PROBABILITIES.
Moderate easterly winds; fair today and Saturday; not much change in temperature.

The Evening Examiner

HOME EDITION

IF IT WILL HELP PETERBOROUGH AND DISTRICT, THE EXAMINER IS FOR IT.

VOL. LXVI., No. 67 — PETERBOROUGH, ONTARIO, CANADA, FRIDAY, MARCH 20, 1931 — PRICE THREE CENTS

GAR WOOD SETS NEW SPEED BOAT RECORDS

Solloway, Mills Are Committed For Trial

13 THEFT COUNTS ARE LAID AGAINST FORMER BROKERS

Charge of Conspiracy to Steal is Withdrawn by the Crown.

3,000 SHARES INVOLVED.

Public as Much to Blame as Brokers States Magistrate in Committing Accused.

TORONTO, Ont., Mar. 20.—(CP)—I. W. C. Solloway and Harvey Mills, former partners in the now defunct stock brokerage firm of Solloway, Mills, were today committed for trial on thirteen charges of theft arising out of operation of their brokerage business, following a preliminary investigation into the charges.

The charge of conspiracy to steal was withdrawn by the Crown in Police Court yesterday the, hearing of two counts against them was completed.

3,000 Shares At Stake

Charges upon which the accused were committed were laid by thirteen individuals and involved a total of more than 3,000 shares of stock.

In committing the accused Magistrate Jones said: "I have nothing but supreme contempt for those people who are willing to use brokers for their own benefit. The public are as much to blame as the brokers."

CRASH IS BLAMED UPON PROPELLOR

Fuselage of Maddalena's Plane Sliced in Two When Blade Broke.

Bodies, Motors Not Found.

PISA, Italy, March 20 (A.P.).—A variable propeller of a type which Colonel Umberto Maddalena always favored was blamed to-day for the disaster which yesterday took the lives of Maddalena and two companions, Captain Cecconi and Lieutentant Damonte.

In inquest commission to-day found that the propeller had broken, cutting the fuselage in two when the plane was several thousand feet in the air, severing the main part of the plane from its tail.

Neither the three bodies nor the motors of the plane have been found, and it is believed that they were dragged into the deep whirlpools which abound along the coast.

The propeller was Maddalena's specialty. He believed that it enabled him to take off with heavier loads of fuel than with an ordinary propeller and he used it when he broke the world's endurance and distance records over a closed circuit.

Battle Cruiser Hood To Again Sail Seas

PORTSMOUTH, Eng. (A.P.).—The battle cruiser Hood, said to be the world's largest warship, is being recommissioned after having been in drydock since May, 1929, undergoing renovation and repair work.

At the end of her trials she will complete her crew and be assigned as the flagship of the battle cruiser squadron, May 12. Remodelling the Hood cost $667,074, including a catapult for launching aircraft.

Transport Artillery By The Air Service

PANAMA CITY, March 20. — (AP)—For the first time in Isthmian history, possibly in the history of the world, an entire battery of field artillery, including equipment, is to be transported by airplane.

Major John B. Wogan will carry out an experiment having for its object beginning of actual firing at a distant point not more than one and one half hours from the time of receiving orders, which will involve loading battery B of the Second United States Field Artillery aboard bombing planes and landing it in the Rio Hato district, Panama.

The trip ordinarily would take four days.

Reeve Returned

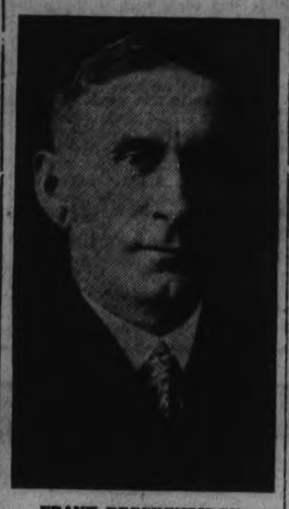

FRANK BRECKENRIDGE
reeve of Belmont and Methuen who along with the old councillors was returned at the municipal election held yesterday. Mr. Breckenridge has a majority of 111 with results incomplete.

KIWANIS SEE SCREEN VIEWS HAWAII ISLES

Pictures Taken By Dr. Frank C. Neal on His Recent Trip to "Paradise of Pacific."

MEMBERS CONGRATULATED.

Captain Casey of Church Army is Guest Speaker at Weekly Luncheon.

Kiwanians and their guests were at to-day's noon luncheon at the Empress Hotel figuratively transported to the "Paradise of the Pacific" through the medium of three reels of motion pictures shown by Dr. Frank C. Neal and photographed by him on the occasion of his sojourn last winter in Hawaii.

President John I. Allen presided, and introduced Captain Casey of the Church Army, who is at present conducting lenten services at St. John's Anglican Church; he was accompanied by Rev. Dr. R. C. Blagrave. Dr. J. C. Smith of Lakefield was also numbered among the guests.

The President in congratulating John R. Marshall and J. A. McKone on their recent elections to the executive of the Chamber of Commerce remarked that there are now eight Kiwanians on the Board of the Chamber remarked that there are now eight Kiwanians on the

(Turn to Page 5 Please)

ESKIMO FAMILY IS FOUND DEAD IN SMALL TENT

Bodies of Three Children Found Frozen to the Ground.

FOOD ALL GONE.

Disappointing Hunting is Given as the Reason for the Six Deaths.

OTTAWA, Ont., March 20 (Special to The Examiner).—Despite the encroachments of civilization into the Far North and introduction of such aids to transportation and communication as the aeroplane and the radio, starvation can still occur among such resourceful people as the Eskimos, a grim incident related in the Royal Canadian Mounted Police report indicates.

The death of a whole family of Cape Dorset Eskimos, six in number, which took place near the famous "blue goose pastures," where the breeding ground of that bird were, after long search, discovered, was investigated by the detachment at Lake Harbor.

Eskimo men who discovered Avalineaktuk and his family, the unfortunate victims of starvation, gave the following account:

Around the middle of March (1930) we were just inland north of the Chorkbak Inlet, and just on the coast we discovered a tent standing up, and on entering we discovered three children lying on the bed. They were dead. They appeared to have been dead for some time, as their bodies were frozen to the ground.

They were lying on their faces undressed with deerskins underneath them. There was nothing in the tent but two pots. The tent had been erected by the mother, but no sign of the father. The tent was snowed up and there were no signs of tracks around the tent to show that there had been anyone around lately.

"We buried the bodies the same day, covering the bodies with rocks; the tent we left beside the bodies; it was a skin tent. The children appeared to have died from starvation. They were the three girls of Avalineaktuk."

Disappointing hunting was given as the reason for the deaths. The Eskimo had received supplies from the Hudson Bay Company post at Cape Dorset in August of the previous year and had set off to Chorkbak with several other Eskimo families, but all the others had turned back and made their way to food.

While returning practically without food and ammunition the party of Eskimos with which Avalineaktuk had gone out came upon a cache left by P. Dewey Soper, the discoverer of the blue goose breeding grounds. Specimens had been left with the food. These were left untouched and were later recovered.

"The excuse of the Eskimos was that they were hungry," the R.C.M.P. report explains, but such an act is a grave offence in the Far North, and one of the Eskimos is said to bear a reputation for depredations of this sort. The case will be further investigated.

Moslem Massacre Started in India As Dead Calf is Sent to Hindu Tenant

LUCKNOW, United Provinces, India, March 20 (C.P.). — A Moslem landlord in the Mochi district sent a dead calf to one of his Hindu tenants who was behind in his rent.

The Hindu and his friends, who regard any cow as sacred, were infuriated, and, going to the landlord's house, dragged him out and killed him with blows from sticks and scythes. They burned his house and went to other Moslem houses, dragging out the men, killing them, and setting fire to the houses.

The entire adult male Mohammedan population of Mochi, consisting of seven men, were murdered, the Hindus sparing only women and children. Timely arrival of British troops terminated the massacre, which was spreading to the area adjacent to the village, where five others had been killed. The Mohammedan population of the entire section is panic-stricken.

NOTHING IS DONE TO AID FARMERS MEMBER SAYS

Conditions in Agricultural Industry Play Prominent Part in House Debate.

"HOLLOW MOCKERY."

Tariff Closed Cotton Mill in New Brunswick Veniot Declares.

OTTAWA, Ont., March 20 (C.P.).—Another long list of members who desired to participate in the debate on the address in reply to the Speech from the Throne, was in the hands of the party whips to-day before the House of Commons opened. Armand Lavergne, Deputy Speaker of the House, will be the first speaker.

The Government yesterday withdrew partly from the debate and only one member from that side of the Chamber took part. From the Opposition side, however, a long list of members went into action, attacking the Government from many angles.

Agricultural Industry.

Conditions in the agricultural industry, particularly in the West, played a prominent part in the debate. Opposition members followed one another with charges that the present Government had done nothing to better farming conditions, to find markets abroad for wheat or lower the cost of production.

John Vallance (Liberal, South Vallance) told Hon. Robert Weir, Minister of Agriculture, the country was expecting him to make an early declaration of the Government's policy. The Minister informed him the conference held here earlier in the winter, which the Provincial Ministers of Agriculture attended, did not formulate the Dominion agricultural policy but dealt only with administrative detail.

The paragraph in speech from the throne dealing with agriculture as a "hollow mockery," H. E. Spencer (U. F. A., Battle River) exclaimed. It is a modern version of "Nero fiddling while Rome burned," he said, adding "If conditions become any worse, then God help Western Canada." He painted gloomy picture of conditions there, bankruptcy, suffering, priva-

(Continued on Page 3)

Hoard of U. S. Gold Largest in World

NEW YORK, N.Y., March 20.—The largest amount of monetary gold ever held by any country is now concentrated in the United States, the Federal Reserve report shows.

With gold holdings totaling $4,685,000,000, the 1927 record was shattered and a margin of $1,000,000 over the four-year record was established. Currency in circulation throughout the country is now backed more than dollar-for-dollar. Gold wealth of the United States is more than seven times that reported yesterday by the Bank of England.

975 MEN SOUGHT SHELTER AT GAOL

Seventy-five Men Accomodated in Cobourg Police Station in Three Days.

PROVIDED WITH MEALS.

From the first of January until Wednesday of this week 975 men found temporary shelter in the police station at Cobourg.

And as evidence that this dislocation of labour and society has shown no recent improvement is the fact that seventy-five men were accommodated in the limited quarters during the first three days of this week, from Sunday until noon Wednesday. Thirty of these men registered on Sunday, and the others straggled in from the King's Highway during the next two days.

Provided With Meals

Nearly one thousand men, virtual tramps, sought a night's rest and warmth during those two months and a half. The cellar room for the stragglers offers scant comforts, but it is at least warm, and Chief Constable Ruse told The Examiner yesterday that these men had also been provided with meals at no cost to the municipality. The Chief had available for this charity a fund which he had received from certain sources which he declined to name, but the demands on it have been so steady that the balance was reduced to about six dollars this week, with the prospect of appealing to the town for any further meals that may be necessary.

Chief Ruse passed his 72nd birthday last Monday and on Sunday, March 22 he will have been 34 years in his position as Cobourg's Chief of Police. A dilligent, efficient and also kindly officer, he is widely known throughout the country. Two weeks ago he fell on the sidewalk near his home fracturing his shoulder, and has not yet recovered from the effects of this injury, although he is able to be at this office.

BISHOP FALLON LEAVES $157,557 IN HIS ESTATE

Practically the Entire Sum is Left to St. Peter's Seminary.

FEW PERSONAL BEQUESTS.

Eighty-five Thousand Dollars Set Aside For Endowment of Various Charities.

LONDON, Ont., March 20—Rt. Rev. Bishop Fallon, Bishop of London, left an estate totalling $157,557 according to his will filed for probate to-day.

Practically the entire estate is left to St. Peter's Seminary, which stands as a monument to his life work, and in the chapel of which his body now lies.

Eighty-five thousand dollars is set aside for endowment of various charities as follows:

The Diocese of London, the sum of $20,000 to endow in the Seminary the "Fallon Chair of Moral Theology; $10,000 to endow the "Fallon Chair of Ascetical Theology; $10,000 to endow the "Fallon Chair of English Literature"; $10,000 to endow the "Fallon Chair of French Languages and Literature; $20,000 to endow the "Fallon Chair of Holy Scripture"; the sum of $15,000 to endow the "Fallon Chair of Canon Law."

All the rest and residue of the estate, both real and personal apart from a few personal bequests is to go to St. Peter's Seminary Corporation for the establishment in perpetuity of as many bursaries of five thousand dollars each as the residue will permit.

SQUADRON RAIDS LOTTERY OFFICE

Montreal Sweepstake "Racket" Unearthed Following Investigation By Police.

TWO ARRESTED.

MONTREAL, Que., March 20 (C.P.)—Police to-day descended on a downtown office and surprised a staff of ten girls busy sorting sweepstake tickets and letters. Thousands of sweepstake tickets and 15,000 letters from the United States and Canada were confiscated by the raiding police. J. U. Gratton and a man giving the name of Demers were placed under arrest.

The local police were acting on complaints by the Chamber of Commerce from many points in the United States. The sweepstake tickets included in the seizure were in connection with the Army and Navy Veterans, Metropolitan charities, Provincial Assistance Sweepstakes, Dominion Rifle Association Sweepstakes, Provincial amusements sweepstakes

(Turn to Page 5, please)

100.6 M.P.H. Is Set By U.S. Speed King Claims Two Records

Gar Wood, King of the United States' Water Courses, Captures Two Speed Boat Records — Average Two Way Speed of 100.6 Miles Per Hour.

LATE SIR HENRY SEGRAVE HAD RECORD OF 98.7 M.P.H. KAYE DON WILL ATTEMPT NEW MARK AT BUENOS AIRES

MIAMI BEACH, Fla., March 20 (C.P.). — Gar Wood, King of United States water courses, pushed his trim motorboat, Miss America IX., across a measured mile on Indian Creek here to-day to claim two new world speed boat records.

He set the first with an average two-way speed of 100.6 miles an hour. The second record, made 45 minutes later, was 101.154 miles an hour for an average of two runs.

Wood made three runs with his 2,200 horse-powered craft, his highest one-way speed being clocked at 101.6 miles an hour on a south-bound trip.

He made the north-bound trip at 99.860 miles an hour, and another south-bound trip at 100.54 miles an hour.

Wood selected the southbound 101.351 miles an hour trip with the northbound tour for his average two-way speed, figured by Odis Porter, official timer for the American Automobile Association and representative of the American Power Boating Association at 100.6 miles per hour.

The mark surpassed by nearly two miles an hour the mark set up by Major Sir H. O. D. Segrave on Lake Windemere, England, of 98.76 miles an hour.

Kaye Don Shoots Wednesday

NEW YORK, N.Y., March 20 (C.P.)—Gar Wood's new speed boat record will be in danger next Wednesday, when Kaye Don, ace of British drivers, attempts to establish a new mark with Miss England II., at Buenos Aires, Argentine.

Miss England II. is the same boat in which Sir Henry Segrave was killed while making the record of 98.7 miles per hour, which Wood broke to-day. The Englishman has announced his intention of taking his boat out for trial spin tomorrow and then shoot at the record next Wednesday.

HEALING POWERS OF GOD REVEALED IN LOCAL WOMAN

Sick For Two Years, Unable to Walk, Girl Now Shows Improvement.

ATTENDED REVIVAL.

Healing Which Began at Meeting Has Continued, Becomes Stronger Daily.

Sick for two years with tuberculosis and being unable to walk, a young girl was carried into one of the revival services at the Bethany Tabernacle, and through the miracle of God's healing was able to walk out unassisted, Rev. G. H. Johnson, pastor of the Tabernacle, told The Examiner to-day.

The healing, which began that evening, has continued and while Mr. Johnson declared that she is not yet completely cured, she has made a remarkable recovery.

Previously the girl, Alice Sheward, daughter of Mr. and Mrs. William Sheward, 33 Edison Avenue had been confined to her bed, Mr. Johnson said. She could not stand. Carried into the meeting by her father, she was placed upon a convalescent chair "She was prayed for," Mr. Johnson stated, "and at the conclusion of the meeting she was able to walk from the Tabernacle."

Made Rapid Strides.

Since that evening the girl has made rapid strides to recovery, he explained. She is getting stronger each day, and can now eat heartily. She has been going to the revival meetings quite regularly and walking about. Last night she rose to her feet and gave testimony of her cure through faith, and gave thanks to God, Mr. Johnson said.

"We do not want people to get a false impression of us from this," Mr. Johnson stated in telling of Miss

(Turn to Page 5, please)

SUNKEN FORTUNE PROVES BIG LURE

Portland Men Plan to Use Diving Bell to Seek $3,000,000 in Wrecked Steamer.

FOUNDERED IN 1901.

PORTLAND, Ore., March 20 (C.P.).—Lured by stories of a sunken fortune, Curtis Brothers, Portland and Seattle house movers, seek to salvage the passenger steamer Islander, which went down in Steven's Passage, Alaska, August 15, 1901, with a loss of 72 lives.

Frank Curtis was here to-day to get figures on machinery and equipment. He said the chief prize sought was $3,000,000 in gold dust, said to be locked in one of the ship's safes.

Another safe, he said, was reported to hold $400,000 in currency. Operations were to begin about May 1.

Curtis Brothers have contracted with C. H. and S. H. Wiley, Seattle, owners and inventors of a diving bell, for an equal division of all valuables recovered, in return for the use of the bell.

The diving bell, Curtis said, would enable them to descend to the 395-foot level, where the vessel lies. The bell was tested on the wreck last summer, he said, and several articles were removed from the ship.

The brothers plan to anchor a barge with lifting equipment over the wreck, rig cables under the hull and take up the slack at each low water, using the lifting power of 18-foot tides prevalent there to move the Islander to shallow water.

Nearly one-third of those imprisoned for debt in England last year had been convicted of dodging alimony.

RATEPAYERS OF BELMONT EXPRESS CONFIDENCE IN THE OLD COUNCIL

All Old Members Are Returned With Breckenridge Having Increased Majority.

RESULTS INCOMPLETE.

HAVELOCK, March 20 (Examiner Correspondence).—That the ratepayers of Belmont are not in favor of recounts and unnecessary election expense, was demonstrated quite clearly by the voters who turned out in large numbers to elect a reeve and councillors to carry on for the remainder of the year. They returned the old council by greatly increased majorities in each case. The reeve, Frank Breckenridge, who had only one vote lead in the last election, piled up a majority of 111 votes in yesterday's poll. This is the lead given by seven polling places, with one other to hear from. A total of 567 votes was polled for reeve. Breckenridge got 339 and Griffith 228. In January the vote was Breckenridge 287, Griffith 236.

The vote for councillors yesterday was as follows:

Anderson, 328; Steenburg, 335; Vansickle, 336, and Whitney, 289.

At the election in January, Anderson headed the polls with 346. Vansickle was second with 272. Whitney was third choice with 207 votes and Steenburg had 201 votes. The head man this time is R. H. Vansickle with 336, with Steenburg a close second, and Anderson third. Of course the one silent poll may make a slight difference in the standing, but not

(Continued on Page 3)

Gas Station Fight Ends in Shooting

NEW YORK, Mar. 20.—Shot by a garage watchman whom he and a companion are accused of attacking as they refused to pay for gasoline they had ordered, Martin Schassner, twenty, was in a critical condition yesterday in Lincoln Hospital. The garage man, Alfred Grimmer, was held on a charge of felonious assault. Schassner's companion left him at the hospital and fled.

Plot Bared To Wreck U.S. Dirigible Akron

CLEVELAND, O., March 20. (CP) Discovery of the alleged plot to wreck the giant dirigible "Akron" was the outgrowth of an investigation of an alleged widespread sabotage plot against aircraft in this country, it was revealed here to-day.

C. F. Barndt, general manager of the Great Lakes Aircraft Corporation, said the crash of a navy bombing plane at San Diego, September 28, 1930, started the investigation which was climaxed at Akron last night with the arrest of Paul F. Kassay and his alleged confession of plans to wreck the huge dirigible.

LABORITE WINS IN PONTYPRIDD

D. L. Davies, Who Replaces T. I. Mardy Jones, Defeated Opponents by Big Majority.

TORIES GAIN 1,500 VOTES.

PONTYPRIDD, Glamorganshire, Mar. 20. (C. P. Cable).—The Labor Party was successful in retaining the Pontyprid seat in Parliament in yesterday's by-election, it was announced to-day.

D. L. Davies, Labor, was the victor in a three-cornered fight for the seat made vacant by the resignation from Parliament of T. I. Mardy Jones, Labor, who captured the seat for the Labor party first in 1922. Mr. Jones had been fined for misusing Parliamentary railway passes.

The vote to-day was as follows:

D. L. Davies, Labor, 20,687; Capt. G. Crawshaw Liberal 8,368; D. Evans Conservative, 5,467.

The Labor plurality of 12,319 was a substantial increase over the Labor plurality of 6,414 in 1929.

The result in the general elections had been: T. I. Mardy Jones, Labor, 20,835; J. V. Evans, Liberal, 14,421; Miss M. Williams, Cons., 3,967.

The Labor vote thus remained steady, while the Liberals dropped 6,000 and the Conservatives gained 1,500.

TRIO ARE DYING AFTER SHOOTING

Lowell Resident Wounds Neighbor Woman, His Wife, Turns Gun on Self.

ALL IN HOSPITAL.

LOWELL, Mass., March 20 (C.P.).—Two women and a man were reported dying to-day after a triple shooting here. The police said John Papleacos shot Mrs. Marion Fournier, 34, and then shot his wife and himself.

The police said Mrs. Fournier was shot through the head as she was washing in her kitchen to-day, while her three children played in the room. After she was rushed to a hospital, the police said, she named papleacos as her assailant.

Then, according to the reconstruction of events by the police, Papleacos went to his home and shot his

(Turn to Page 5, Please)

COBOURG DELEGATION AGREEES TO WITHDRAW SEPARATION BILL

Delegates Together With United Counties' Representatives Wait on Attorney-General Price.

TAX INCREASED $18,000.

The deputation that met the Attorney-General, Hon. Mr. Price, at Toronto on Wednesday regarding the proposed separation of the town of Cobourg from the United Counties of Northumberland and Durham, included as representatives of the Counties, Warden G. H. Hooton, Reeve Rickard of Newcastle, chairman of the finance committee; Reeve P. Stinson of Millbrook, and Colonel F. C. Boggs, K.C., Counties' solicitor.

Representing the town of Cobourg were: ex-Mayor Willmott, deputy-reeves J. H. Davidson and W. Corbett, and Councillor Dr. Willughby.

The conference with the Attorney-General lasted more than an hour, at the end of which time Cobourg's representatives agreed to the withdrawal of the bill for the present time, and the delegates representing the Counties gave Mr. Price assurance that the question of making some adjustment in the equalized assessment would be taken up at the June session of the Counties' Council and given serious consideration.

Through the new equalized tax, Cobourg's obligation has been raised from $20,000 to $38,000, an approximate increase of $18,000. The Attorney-General made it known, during the conference, that it is eight years since any application of a town for separation from its county had been granted, Gananoque being the last to receive permission for the change. A number of other similar applications have been received, but have not been entertained by the government.

FEW ENGLISH PICTURES TO BE SHOWN.

MONTREAL, Que. March 20.— (C.P.)—Canadian theatre-goers are not likely to see many British productions this year, John Cooper, president of the Motion Picture Distributors and Exhibitors of Canada, Toronto, stated here. British moving pictures, although many of them were of excellent calibre, were not appreciated in this country.

Prince Calls King; Ocean No Barrier

LONDON, March 20 (A.P.).—The King held a five-minute conversation this morning from Buckingham Palace with the Prince of Wales in Argentina.

The Prince put in the call and the King was able to hear his voice distinctly.

Murder Mystery Note Defies Coast Police

SAN DIEGO, Cal., March 20. A mysterious man who called himself "the doctor" was sought as the author of the perplexing murder of Virginia Brooks, ten-year-old school girl.

Police found a note, thrust under a service station door, in which "The Doctor" defied the greatest concentration of California police power in years to find him. The note read:

"I killed Virginia. I have performed a perfect crime. I am no degenerate. She did not suffer. You will never find me for I left no clew. It proves I am superior. "The Doctor."

MCQUIBBAN ARRAIGNS HYDRO POLICY

BUYING OF POWER BITTERLY SCORED BY LIBERAL WHIP

Cmmission Leaps Into Yawning Mouths of Capitalists Speaker Declares.

AROUSES TORY WRATH.

Principles of Public Ownership Have Been Torn Asunder is Assertion.

TORONTO, March 20.—Grave assertions that the great principles of public ownership, which Sir James Whitney and Sir Adam Beck laid down in connection with the Hydro enterprise, have been "torn asunder" and that it is now but a "distributing medium" for privately owned and controlled development were hurled in the Ontario Legislature, yesterday, by Dr. George A. McQuibban, member for Northeast Wellington and Chief Whip of the Liberal Party, and, although the debating was pushed to 12.30 this (Friday) morning, the statements remained unanswered from the Government side of the House.

Flaunting, in the face of Premier Henry and his Government, the details of Hydro contracts with Beauharnois, with Gatineau, with Ottawa Valley and with Maclaren, Mr. McQuibban, in blunt, belligerent mood, alleged that the Hydro Commission is fast becoming a closed corporation. That Maclaren, the Beauharnois and other companies merely issue their prospectuses, and the Hydro and Queen's Park do the rest—that the Province is sick to death of the full-dress parade and pleasing speeches about Hydro's activities—and that it is high time the veil of secrecy was removed, the lid of the Commission chest pried back and "the skeleton in all its details" revealed.

Arouses Tory Wrath

On several occasions the atmosphere of the House became electric when Dr. McQuibban jammed his shots home. Twice he tangled with Hon. John Robert Cooke, acting Hydro Chairman, and once he had the Prime Minister, whitefaced and visibly angry upon his feet, challenging the accuracy of his assertions. But the Alma physician went on his way serenely, drawing the unfettered applause of all opposition members, arousing the ire of the Government benches, and in between times hammering hard and fast to the policy of general condemnation on which he had embarked.

"Ontario needs power for its future needs" he stressed.

"Shopping for Power."

"There are a great many sources in the St. Lawrence and the Ottawa, as well as in Northern Ontario, and we know that industry follows the spark of electricity. The Government, through its Commisson, goes into Quebec. On the strength of its contracts, big companies spring into being. Ontario struggled long and valiantly to conquer private enterprise in this very branch of industry. The Legislature enacted, Parliaments convened, but now without a struggle the Commission leaps into the yawning mouth of capitalists. Ontario goes shopping for power to give impetus for industry, but it does not go on bargain day, and how in the world is it going to give this impetus to Ontario's industries? Its contracts make super-capitalists out of millionaires and the public funds of the Province pay the price."

Who stood on guard for Ontario at Beauharnois? demanded Dr. McQuibban. If this gigantic scheme goes through, he contended, it will postpone the seaway for one or maybe more generations. "As surely as night follows day," he asserted, "Hydro has hoisted the white flag of surrender."

Coupled with Dr. McQuibban in production of the pronounced "power" complexion which yesterday's debate continuation, in its early stages, assumed, was G. H. Challies (Conservative, Dundas) who, although preceding the Liberal Whip, appeared to have anticipated much of the trend of the Liberal's argument, and laid down a stiff line of defence of Government policy in respect of the St. Lawrence power and seaway development, the Hydro purchase of power from Quebec, and the sale of off-peak power by the Province to American interests.

Praise Power Policy

"When the time comes," said Mr. Challies, "to write the history of the Ferguson and Henry regimes in Ontario, two outstanding achievements will be credited to their Governments—their protection of Ontario's interests in the deep waterways project, and their solution of Ontario's power problems. It has been made abundantly clear that the Conservative Party in Ontario is solidly behind and ready to support the Great

(Turn to page three, please)

APPEAL DISMISSED—SIX START FOR PENITENTIARY PRISON TERMS.

The photograph reproduced above shows four of the six ex-Toronto brokers, whose appeal against sentences for conspiracy to defraud was dismissed in Second Appellate Court, leaving the station early for Kingston, Ont., to start serving their sentences in the Penitentiary. LEFT REAR, A. R. Campbell. To his LEFT, in a grey overcoat and fedora hat, is D. S. Patterson. Second from the extreme RIGHT of the photograph is Malcolm Stobie. At the extreme RIGHT is C. J. Forlong.

TWO MIRACLES LAID TO SHRINE

Lad Spared Operation, Girl Able to Walk After Visit to St. Joseph Oratory.

15,000 ATTEND.

QUEBEC, Que., March 20 (C.P.).—Two miracles were announced to-day by Rev. Abbe Eugene Brunet, chaplain and director of the Pious Union of St. Joseph. They were credited to the intercession of St. Joseph, foster father of Christ, whose feast was celebrated with great solemnity here and drew more than fifteen thousand people to St. Joseph Oratory, a shrine devoted to him.

Lucien Polinquin, 12-year-old son of Eudore Polinquin, of Limoilou, Quebec, suffering from severe intestinal troubles, was said to have been cured one hour before the time set for an operation that had been believed necessary.

Miss Yvonne Despres, Quebec, who has used crutches for the last nine years because of foot trouble that several operations failed to remedy, declared that she was able to walk into the oratory without help of any kind.

Complaints were made at a recent farmers meeting at Nottingham, England, that workers were leaving the farm to get jobs on unemployment relief projects.

SPANISH KING LEAVES LONDON

King Alfonso Heads For Madrid After Visiting Princess Beatrice.

GUARDS WATCH STATION.

LONDON, Eng., March 20. (AP)—King Alfonso left London to-day for Spain after completion of a visit here with the Princess Beatrice his mother-in-law who is ill at Kensington Palace.

Among those bidding him farewell at the railway station were the Duke of Gloucester representing the King and Queen, the Marquis of Carisbrooke, the personnel of the Spanish Embassy, and many members of the Spanish colony.

The Spanish Ambassador travelled with the King as far as Dover where he took a cross channel boat for France. The fissembly at the station gave the monarch a hearty cheer as his train pulled out, and he waved and smiled from a window in answer.

Large police guards kept unauthorized persons from approaching the railway station platform.

ASK for WANT AD DEPT
CALL 1600

Salada Orange Pekoe Blend is distinctly a superior tea

"SALADA" TEA

ORANGE PEKOE BLEND

"Fresh from the gardens"

Employment Slump Haliburton Camps

LINDSAY, March 20. (Special to The Examiner). — The few small camps which lumber companies operated in Haliburton county and other sections of this district have broken up, and reports indicate that never before was there such a slump in the industry as was the case this year. The depression in the lumbering industry has seriously affected many in the north country who looked forward as in past years to a winter's work in the woods.

A resident of the north who visited Lindsay to-day stated that the pulp wood industry in Haliburton was also hard hit. Not a car of pulpwood has been shipped out of the north this year, whereas last year large numbers of men found employment.

There has been some activity in the cutting of wood in the north this winter, A. H. Scott, of Harcourt township, has just delivered twenty cars of hardwood to the local alcohol plant of the Consolidated Distillers, Limited. There is still one hundred carloads to be delivered from the north to the plant.

Eldorado Man Injured Logging In Woods

QUEENSBORO, March 20 (Examiner Correspondence).—Harold Comerford, aged 26, of Eldorado, is in Belleville General Hospital, where he underwent a critical operation following an injury sustained while logging in the woods. Mr. Comerford was hauling a small tree when the chain broke, allowing the tree to fly back and strike him a severe blow in the side. A kidney was ruptured and had to be removed. He is recovering.

INDIAN SENTENCED TO DIE.

LAHORE, India, March 20.—(A.P.)—More than two years after the outrage occurred, Abdul Ghandi was sentenced to death on his conviction for throwing a bomb into a crowd returning from the Dushera Festival in 1928. The explosion caused ten deaths and injured 58 persons.

OFFICIAL TORY PROVES VICTOR IN ST. GEORGE'S

Capt. Duff Cooper Given 17,242 Votes to Sir E. Petter's 11,532.

HEATED CAMPAIGN.

Baldwin Claims Outcome is Vindication of His Party Leadership.

LONDON, March 20 (C.P. Cable).—Rt. Hon. Stanley Baldwin breathed easier to-day, Captain A Duff Cooper, official Conservative, was victor in the hard-fought St George's, Westminster, by-election yesterday over Sir Ernest Petter, unofficial Conservative, who was backed by all the power of the Beaverbrook-Rothermere press in a campaign against the Baldwin leadership of the Conservative party.

Captain Duff Cooper had a majority of 5,710, the vote being 17,242 to 11,532.

The total vote was almost precisely the same as in the general elections of 1929. In 1929, however, Sir Laming Worthington- Evans, Conservative, was elected with 22,448 against 6,294 for J. G. Butler, Labor, a majority of 16,154. Sir Laming died a few weeks ago.

Leadership Vindicated

The Conservative Party leader was probably justified to-day in claiming that the vote was a vindication of his party leadership; a rebuke to the press Barons, whom he charges with "impudent meddling" in party politics." On the other hand, Lord Beaverbrook and Lord Rothermere had the consolation of knowing that the candidate they supported had cut deeply into the Tory vote; reducing the official party majority by as much as 10,444 votes from 1929.

The unyielding opposition of the Beaverbrook-Rothermere forces of Rt. Hon. Stanley Baldwin, who has never made much of an attempt to meet their policies, was never so clearly demonstrated as in the bitter campaigning that preceded yesterday's vote. It flared up into a public challenge from Lord Rothermere to Baldwin, to meet him in public debate on the Conservative Party leadership and policy. Mr. Baldwin faced this with a contemptuous rejection. "The idea that any member of the Conservative Party, to say nothing of its present leader, should publicly debate the question of the party leadership with a Peer who, so far as he is anything, is professedly a Liberal, is too impudent to deserve a moment's consideration," he declared.

Engineer of Propaganda

Mr. Baldwin followed this up with an outspoken broadside in which he declared the powerful newspaper organizations of the two Peers were nothing more than engine of propaganda, "existing to reinforce the personal wishes, dislikes and constantly changing policies of their proprietors."

And the electors of the fashionable St. George's Division, which includes Mayfair, agreed with Mr. Baldwin to the tune of a 5,000 majority.

Students Injured In Police Clash

MONTREAL, Que., March 20 (C.P.).—Injured during celebrations following the McGill victory over St. Francois Xavier last night in the Allan Cup playdowns, two McGill students were taken to hospital suffering from severe cuts about the head. It was understood the men received their injuries when students clashed with the police.

One of the victims was named Schnyder, but the name of the second, who was more seriously injured, was not given out as his parents reside outside the city. A fractured skull was feared.

In each case the student said he was an innocent bystander in the street when the melees occurred.

BRITISH CABINET NOW NUMBERS 22

Minister of Transport Listed as One of Govt's Best Speakers on Unemployment.

SALARY $10,000.

LONDON, March 20 (By Thomas T. Champion, C.P. Staff Correspondent).—Though the number of Cabinet positions is increased from 21 to 22, by the elevation of Hon. Herbert Morrison, Minister of Transport, to Cabinet rank, the actual strength of the Cabinet remains at 21. The post of Lord Privy Seal, vacant by the death of Rt. Hon. Vernon Hartshorn recently, remains to be filled.

The Duchy of Lancaster was formerly a Cabinet position, when it was occupied by Sir Oswald Mosley, but on the resignation of that brilliant young Socialist, the Chancellory of the Duchy was relegated to a normal Ministry post, and is now held by Lord Ponsoby, a relative of Canada's new Governor-General.

Duties Increased

Mr. Morrison, now that he is in the Cabinet, will doubtless undertake considerable work in addition to his immediate duties as Minister of Transport. He is one of the Government's best spokesmen on the unemployment question, and, in addition, his office has always been regarded by Prime Minister MacDonald as worthy of Cabinet rank. Eric Geddes, when Minister of Transport, was a member of the Cabinet.

While most of the Cabinet members, including Premier MacDonald, receive $25,000 annually, Mr. Morrison will continue to receive $10,000. This is also the figure for six other members of the Cabinet—the Lord Privy Seal, Minister of Health, President of the Board of Education, Minister of Agriculture, Minister of Labor, and First Commission of Works.

The highest-paid Cabinet Minister is Lord Sankey, Lord High Chancellor, receiving $50,000.

Londoners Strike At Cut In Wages

LONDON, March 20 (A.P.).—Great Britain's roster of unemployed was swollen further to-day when a strike was begun in the electrical construction trade. Several hundred men ceased work and it was forecast than 2,000 to 3,000 would be affected by night, with the possibility that evenually more than 15,000 might lay down their tools.

The dispute arises from a five per cent cut in wages, effective this week, which the workers decline to accept.

Guayaquil-Quito Road Blocked By Landslide

GUAYAQUIL, Ecuador, Mar. 20.—AP)—The railroad north from here to Quito was broken again at 6.15 p.m., last evening by a terrific landslide occurring at almost the same place a slide several months ago took the lives of nearly 200 workmen. The line had just been repaired after the former slide.

The slide occurred twenty minutes after a passenger train had passed over the stretch of rail. Two persons were injured and brought to Huigra, 73 miles from Guayaquil, where help was sought to clear the tracks.

Farmers Protesting Clearing Of Roads

LINDSAY, Mar. 20. — (Special to Examiner.)—Farmers in this district are protesting vigorously against the action of the Highways Department in removing all the snow from the highways and rendering it impossible for sleigh traffic. There is plently of snow on the side roads, but the highways proper are bare. This protest took definite shape at a meeting held in Sunderland this week when the township council unanimously passed a resolution petitioning the Highways Dept. to use more judgment in removing the snow from No. 7 Highway. The farmers feel that farmers and those who have to use the highway with horses deserve just as much consideration from the Department as motorists.

YOU CAN'T OUT-TRADE A TRADER

Motorists are learning to be frankly skeptical of too high an allowance on Used Cars

SOME DAY SOON you will need a new automobile and one of the first questions you will ask your dealer will be—"How much will you allow me on the old car?"

It is natural that you should want to get as much as possible, yet you know the old car isn't as good as it once was. It has gone ten, twenty, perhaps thirty thousand miles. Years of operation have depreciated its value. The best part of its useful life is behind it.

HAVE YOU EVER stopped to consider why one dealer will offer you $250 for it—another $300 or even $350? It's the very same car, yet here is a difference of $50 to $100 in the estimates of experienced automobile men.

Has one dealer made a mistake? Can you flatter yourself on having fooled him as to the condition of the car and made a good trade? No—there is little chance of that. It's the dealer's business to know car values.

When a dealer buys a used car from you, he does not buy it to keep. He takes it off your hands as an accommodation to you. He would be delighted if he never had to take a used car in trade.

IF HE PAYS you more than your used car is worth, then one of two things must happen. He must re-sell it to some one else at too high a price (which is not fair or just) or he must make up the difference on the new car. The dealer cannot afford to take a loss. The money must come from somewhere. Whether you know it or not, you pay the bill.

Before you enter the showroom, the big trade dealer knows you are going to be looking for a large allowance and that you will not buy his particular car unless you get it. So he is all set to give it to you. There is nothing casual or accidental about it. The dealer follows a plan that has been carefully worked out for him in advance. He will gladly give you $50, $75 or even $100 more in trade allowance because he makes just that much more on the new car. The dealer's profit in selling has been purposely increased to make that large allowance possible. You gain nothing. The dealer loses nothing. You receive the extra allowance in one hand. You pay it right back with the other.

THE FORD DEALER does not need such methods to sell the Ford car. He is an authorized representative of the Ford Motor Company of Canada, Limited, and he does business on a fair, straightforward basis. He does not seek to take advantage of the public's known weakness for a "bargain."

The Ford charges for selling, financing and accessories are not increased to provide for a large used-car allowance. Value is built into the car. There is no water in the price.

The lower first cost of the Ford, the lower cost of operation, up-keep and service, and the added value of the shatterless glass windshield, four Houdaille DOUBLE-ACTING hydraulic shock absorbers, fully enclosed four-wheel brakes, more than twenty ball and roller bearings, and Rustless Steel amount to far more than any seeming difference in trade allowance.

LOW FORD PRICES

Standard Bodies

Roadster	$515	Tudor Sedan	$585
Phaeton	520	Sport Coupe	600
Coupe	585	Fordor Sedan	705

De Luxe Bodies

De Luxe Roadster	$570	De Luxe Tudor Sedan	$635
De Luxe Phaeton	695	Cabriolet	710
De Luxe Coupe	630	Town Sedan	755
Victoria	$695		

All prices f. o. b. East Windsor, Ontario, plus taxes. Bumpers and spare tire extra at small cost.

You can purchase a Ford for a small down payment, on convenient, economical terms, through your Ford dealer.

FORD MOTOR COMPANY Ford OF CANADA, LIMITED

"THE CANADIAN CAR"

COBOURG TO GET $200,000 HOTEL

American Financial Interests Are Back of New Hotel Project.

FIXED ASSESSMENT.

COBOURG, March 20—American financial interests are behind a plan to build a $200,000 hotel at Cobourg on the site of the old Arlington Hotel. The contract has already been awarded, and the hotel will be completed within six months, stated Perry Alexander, of Florida, who will manage the hotel.

Special tax concessions were granted by the town council, Monday evening, whereby assessment is placed at $36,000 for a term of ten years. This is subjected to the provision that the work must be commenced within 60 days and the hotel in operation by January 1, 1932.

BUYING OF POWER BITTERLY SCORED

(Continued from Page 1)

Lakes to ocean project. Secondly, the Federal Government has been made to understand that the project can only proceed upon the following principles.

1. That the power rights of this Province must not be interfered with.
2. That Ontario's power shall not be exported.
3.—That the cost of navigation improvements shall not be a charge upon power production.
4. That development shall be in accordance with the double-stage scheme which shall release power in quantities and at costs consistent with Ontario's capacity to absorb and to pay.
5. That the municipalities, the farms and the historic areas bordering on the St. Lawrence, which will be flooded must be fully protected and generously provided for.

"In National Interest"

He said that these five principles summarize the basis upon which the Government and the Hydro Commission are prepared enthusiastically to co-operate with the Federal authority in furthering the deep waterway project. He added that in Winnipeg in 1927 Mr. Ferguson had inserted in the plank of the Conservative Party "that the St. Lawrence canal system as an all-Canadian project should be developed in the national interest . . . and the sovereign rights of the respective Provinces in the development of power should be protected."

Power Contracts.

After a review of the history of power expansion in Ontario, Mr. McQuibban proceeded:

"Practically every extensive power development in recent years has been based upon some large contract with a big industry, or a distributing unit for power. The underlying principle of taking care of future requirements is sound. It should be practised in all lines of endeavor. The Commission has its staff. This comprises a very essential part of its duties, but it does not involve the desertion of the great established fundamental of Hydro, which is power at cost."

Maclaren Contract.

Relating a revew of power contracts, including Beauharnois, Gatineau, Ottawa Valley Power Company, Maclaren, Quebec, he went on: "So far the cost of power remains a secret as far as the Commission is concerned with its own developments.

"Now, let us examine the Maclaren contract. The first issue of bonds is $12,000,000, the whole issue is $18,000,000. Ontario gets its first power in 1933. What does the Hydro contract do? It pays all operation costs of the entire company before depreciation, and in addition one and a half times the interest on the entire issue of $18,000,000 worth of bonds. The interest on $18,000,000 at 5½ percent. at which the bonds are issued, is $990,000, therefore the profit from the Hydro contract, after paying all operation expenses, is one and a half times $990,000, which is $1,485,000. Now, the two contracts provide a total net earning of $2,177,000. Therefore the Maclaren contract cost the Maclaren company $692,000 for 66,000 horsepower, which is $10.50 per horsepower."

Some Cross-Fires.

After cross-fire with Mr. Cooke, the latter wanting to know if Mr. McQuibban ever went to the Hydro to get the figures verified, and Mr. McQuibban retorting that he was making his own speech, the Liberal member continued:

"In addition to this, the company has 54,000 horsepower left. If the entire output was sold at $10 per horsepower, this company would net a magnificent surplus, and in the final analysis they are to have a plant which is worth $30,000,000. All told, from Quebec, the Hydro-Electric Power Commission has almost a million of this privately exploited power in readiness to transport across its publicly owned wires. In this item alone the cost to Ontario approximates $5,000,000 more than if the rates were $10 per horsepower, which is the price sold to the Quebec interests, in addition to the millions upon millions required to bind and control the current to its destination in Ontario. This cannot help but swell the cost of production, and limit our chances of world competition. We believe, and surely it is sound financial logic, that a power development which does not have to satisfy the dividend appetite of shareholders, who are presumably interested from that standpoint alone, can produce this power much cheaper than the other type. There is a vast difference between power at cost and power plus dividends."

"The Commission is fast becoming a closed corporation. Maclaren, Quebec, Beauharnois and other companies issue their prospectuses, their plan of finance, price of power, and business transactions. They have to do this in order to secure funds from the public. All that Hydro has to do is fill in its cheque and send it to Queen's Park to have it signed. Is there such a situation in Ontario as a surplus of power? It is a constant fature? Why all this secrecy surrounding it? It certainly would be a strange American company which would contract for a fluctuating load of horespower which might be shut off at any moment, subject to the fuse of local demand. If this is explained by an off-peak load, are there any similar conditions in our own Province which could absorb this power to much advantage?

Compensate for Exports.

"In 1929 the items of export to the United States totalled 122,000 horse-power, practically the same as we received from Maclaren, Quebec. It is an iniquitous thing, analysis. We develop 122,000 horse-power at Niagara, export it to the United States, and then go down to Quebec to compensate and buy 122,000 there, bring it to Ontario over extensive and expensive transmission lines, deliver it to Toronto at a loss probably of 10 to 15 per cent. depreciation. We pay an exorbitant price on the Quebec; by the time it reaches Toronto it is sky-high. This is the policy of this Commission. This is the policy of this Government.

Quotation of an interview by former Premier Ferguson and a statement by Mr. Magrath on this phase brought Mr. Cooke to his feet.

Mr. Cooke—Do you question the veracity of that statement?

Dr. McQuibban—No! Not a bit. That's why I'm reading it.

Mr. Cooke—What's wrong with the statement then?

Mr. Nixon—It doesn't line up with the former Premier's.

Premier Grows Angry.

Visibly nettled, Prime Minister Henry rose at this point with an appeal to "let's get things straight." Did the honorable member Dr. McQuibban) wish to leave the impression with the House, and with the Province at large, that the situation in the sale of the off-peak power at Niagara was to be placed on the same footing as the purchase by the Commission of the Maclaren power? Was that his statement?

Dr. McQuibban—that is my deduction.

Premier Henry—Then how can you confirm such a statement when 50,000 of that Niagara power was developed under contracts?

Dr. McQuibban resumed his address:

"Mr. Speaker, strange and mysterious it does seem, that this Commission should shed its virtuous mantle of public ownership—the final accomplishment of which is a tale as romantic as any work of fiction—and parade in the full view of the Province and indeed all of Canada, with the accessories of private entanglements. I do submit when this Commission places its part of the contract in its vault, it does so with the full realization of the details as to cost, profits and the financial data of the company with which it is dealing. In this House, Mr. Speaker, very little opposition or criticism have been encountered over these contracts up to the present time. It was a 'hands-off' policy. In this House, to criticize was an unholy thing; it was beyond the pale of possible wrong or misjudgment.

Lieut. Claude Nelson Dies In South America

From far away Peru comes word of the death of Lieut. Claude Nelson a former well known resident of Toronto and who has family connection in Peterborough district.

A graduate of Parkdale Collegiate the late Lieut. Nelson enlisted at the outbreak of the War in the 34th Battery and proceeded to France, with the Trench Mortar Battery, First Division. While overseas he was transferred to the 4th Division Battery, and won the Military Medal and a commission. On his return to Canada he accepted a position with the International Petroleum Company in Peru, which he held until his death last Sunday.

Surviving in Toronto are his mother, Mrs. Minnie Wilson, and two sisters, Mrs. P. Bicknell and Mrs. Stuart Holmes. He was the grandson of the late Mr. and Mrs. Samuel Nelson and nephew of Mrs. R. J. McWilliams of Bolivar street and Mrs. W. F. Trude of Smith township.

It is understood that the body is being brought home to Toronto for burial.

Following an explosion in a mine at Haig, England, which caused the death of 27 men, 1500 workers in the district struck until assured more safety, and the government has ruled that they are entitled to unemployment while striking.

ROWNTREE'S

MILLBROOK C.G.I.T. PLANS CAMPAIGN

Society Meets at Home of of Leader, Miss Marian O'Brian.

MILLBROOK, March 20 (Examiner Correspondence) — The weekly meeting of the Wide Awakes group of Canadian Girls in Training was held on Wednesday evening, at the leader's home, the president, Miss Marian O'Brian, taking the chair.

The intention to use the salute to the Canadian and the Christian flags in the opening ritual led to the appointment of a committee to report of prices for the national flag of the size required, and will be further considered at the next meeting.

A membership committee was appointed to canvass the girls of the community with a view to increasing the enrollment of the group, the names being: Phyllis Kidd, Martha Earle, Bryan Edmunds, and the president.

The matter of mission study in the regular program of the girls led to the appointment of the four leaders of the groups in the Golden Links Mission Circle, Marjorie Sayles, Dorothy McDowell, Betty O'Brian and Jean Burnham, as a committee to canvass al the C.G.I.T. members with a view to securing their attendance at the monthly meetings of the Circle. The C.G.I.T. program calls for regular mission study as one of its chief items, and the Wide Awakes group has followed the plan of affiliation with the Mission Circle, withdrawing its meeting one week in the month when the missionary organization has its gathering, with the understanding that all members, if possible, will be in attendance for the missionary instruction.

Suggestions for increasing interest in the weekly group meetings are to be asked from all members, any that promise better attendance, and larger membership, with profit to all to be adopted.

A new group 'yell' has been under consideration for some time, and a prize offered for the best lines submitted, the award to be one box of C.G.I.T. notepaper and envelopes, and one box of correspondence cards with the C.G.I.T. monogram. The contest is still open and all members are urged to enter.

The devotional period was opened with the usual ritual, the scripture lesson being read alternately from Matthew 4:18-25, with the talk and discussion centering on the one verse, "Follow Me, and I will make you fishers of men." Prayer and the group benediction, closed the meeting.

During the social hour at the conclusion of the program marsh-mallows were toasted, and a pleasant time enjoyed. Next Wednesdy night the First Aid course will be continued with the third lesson in the series; eighteen girls were present for the lecture last week, and still others will enroll for the next period.

Marmora Woman Hurt In Fall On Sidewalk

MARMORA, March 20 (Examiner Correspondence)—Greatest sympathy is being felt for Mrs. John Gray, who had the misfortune on Thursday morning to fall on the sidewalk, breaking her left wrist. She was taken to the residence of her sister-in-law, Mrs. Thomas Gray, where the fracture was reduced by Dr. D. Thomson.

The same day her son, Roy, who has been ailing for some time and is now seriously ill, was taken to Peterborough for medical examination.

PENSIONS GRANTED.

Correction of Press Report By Provincial Command of Canadian Legion.

CAMPBELLFORD, March 20 (By Examiner Staff Correspondent) — Much discussion has been aroused of late in Legion circles over the press statement that out of sixty cases heard before the Pension Appeal Court, only two were granted.

The Campbellford Branch No. 103 Canadian Legion has received notification from the Provincial Command that this statement is far from correct. It states that careful investigation of the facts were made and it was found that the true position of affairs was as follows: Out of the sixty cases heard, 13 pensions were granted, 5 were referred back to the Tribunal for re-hearing, and 6 received leave to re-open before the Board of Pensions Commission. There were 36 unfavorable decisions making a total of sixty cases heard.

GRAND LODGE DELEGATES WELCOMED.

KINGSTON, Ont., March 20 (C. P.). — This morning's session of the Provincial Grand Orange Lodge of Ontario East was given over to general reports of committees and receiving of a civic deputation headed by Mayor George C. Wright, who extended a hearty welcome to the delegates.

It was announced that the resolution moved at yesterday afternoon's session by W. C. Mikel, K.C., of Belleville, approving of the action of the Dominion Government to prevent trade or other relations with Russia was passed. The civic deputation that welcomed the delegates was comprised of Mayor Wright, Ald. Reid, Ald. Fowler, and Dr. W. W. Sands, city clerk.

ATTEMPTED ROBBERY BRINGS 2 YEAR TERM.

THREE RIVERS, Que., March 20. —Armand Lefebvre, 25, formerly from Pembroke, Ont., was to-day sentenced to two years in penitentiary for an attempt to rob a store at St. Gregoire, March 9.

NOTHING IS DONE TO AID FARMERS

(Continued from Page 1)

tion and hardship, figuring in his portrayal. There was something wrong when it took 30 bushels of wheat or 60 bushels of oats to buy one pair of boots. Mr. Spencer charged the banks were "still breaking the law," when they charged 8 and 9 per cent on loans and suggested to the Prime Minister that he spend more time in financing and less on tariff changing.

Cotton Industry Hit

A voice from Eastern Canada was raised in the debate when Hon. Peter Veniot, former Postmaster-General, said the tariff enacted at the special session had proven anything but beneficial to New Brunswick. One cotton mill in Saint John had closed and others were considering doing the same. Mr. Veniot appealed to the Prime Minister to accede to the request of Premier Baxter of New Brunswick and either cancel or lower the tariff on cotton.

Two Western Members, J. L. Brown (Lib.-Prog., Lisgar) and E. J. Young, (Lib., Weyburn) added dramatic effects to their speeches by producing exhibits. Both referred to the higher duties levied against socks at the special session and to strengthen their claims there is discrimination between those a poor man bought and those purchased by the rich, flourished socks before a somewhat startled assembly. Mr. Young claimed duty against the quality purchased by workingmen had been increased from 30 to 165 per cent while the tariff against socks of fine quality "such as the Prime Minister, himself, would wear," had been raised from 35 to 51 per cent.

"We know from the Government's figures," Mr. Young said "that the number of unemployed in Canada as 200,000 at the time of the special session and today, the number is 300,000". He asked how the tariff policy had aided the country, in contrast to what it cost.

Secession talk in Western Canada did not originate with five or six men gathered in Wilkie, Sask., as charged by F. W. Turnbull (Cons., Regina) Mr. Vallance declared. He referred to the incorporation of the farmers' charter of liberty, which, he said contained demands similar to those made to the Prime Minister at Regina. The only answer received then were promises, the Liberal member, claimed.

The Russian five-year plan would succeed, Mr. Vallance predicted. He believed it would have been wiser for the Canadian Government to agree to take Russian coal and sell that country machinery, rather than buy coal from United States.

Investigation of the flour industry was urged by Thomas Reid (Lib., N. Westminster). He charged a combine existed "to exploit the Canadian people."

Other speakers were Elie Bertrand (Lib. Prescott); Col. H. A. Mullins (Cons., Marquette) and J. K. Blair (Lib., North Wellington).

RATEPAYERS

(Continued from Page One)

in the personnel of the councillors. Following are the returns by polls:

FOR REEVE

	J. F. Breckenridge	W. E. Griffith
Old Havelock	102	41
Preneveau	73	95
Victoria	35	10
Rush Point	66	53
Oak Lake	11	8
Ellis House, Cordova	44	12
South Lake	9	9
Totals	339	228

Note:—Pole No. 7 not heard from.

FOR COUNCIL

Isaac Anderson—Old Havelock, 95; Preneveau, 69; Victoria, 27; Rush Point, 84; Oak Lake, 13; Ellis House, Cordova, 26; South Lake, 15; total, 329.

Thomas Bannon—Old Havelock, 24; Preneveau, 81; Victoria 17 Rush Point, 47; Oak Lake, 4; Ellis House, Cordova, 7; South Lake, 14; total, 194.

John H. Scott—Old Havelock, 64; Preneveau, 108; Victoria, 15; Rush Point, 47; Oak Lake, 7; Ellis House, Cordova, 10; South Lake, 10; total, 261.

C. F. Steenburg—Old Havelock, 84; Preneveau, 72; Victoria, 35; Rush Point, 73; Oak Lake, 11; Ellis House, Cordova, 43; South Lake, 15; total, 335.

R. H. Vansickle—Old Havelock, 88; Preneveau, 89; Victoria, 26; Rush Point, 75; Oak Lake, 12; Ellis House, Cordova, 35; South Lake, 11; total, 336.

Norris Whitney—Old Havelock, 80; Preneveau, 62; Victoria, 24; Rush Point, 69; Oak Lake, 11; Ellis House, Cordova, 31; South Lake, 12; total, 289.

Note:—Poll No. 7 not heard from.

Mrs. Bramwell Booth, widow of the late general of the Salvation Army, recently conducted at Hitchin, England, her first Salvation Army service since the differences over the organization.

The Best SPRING TONIC is

STORE HOURS: 9 to 5.30 Sat. 9 to 9.30

Robt. Fair & Co.

Telephone 145

THE STORE OF DEPENDABLE MERCHANDISE

Spring's New Accessories

Featuring the "Little Things" that add Chic to the New Mode

Georgette Vestees, 2.50

Dainty and desirable for that new costume, showing the new jabot front. Shades are eggshell, flesh and ecru. Various styles to select from.

—Main Floor

Pretty Handkerchiefs, Each 25c to 50c

Very essential is the Handkerchief to the new mode. Fancy colored and white linen will be very prominent, some with lace edge and worked corners.

—Main Floor

OUTSTANDING HOSE VALUE

200 Pairs Pure Silk Full Fashioned HOSE Per Pair 1.19

A splendid opportunity to lay in a good supply of the new shades, such as patio, avenue, regent, Phoebe and sonata. Sizes 8½ to 10½ in the lot.

—Main Floor

"Kayser" Chamoisette Gloves, Per Pair 75c

Smart and attractive with their new style turn-down fancy cuffs and the neat pull-on style. All showing pretty contrasting shades. Sizes 6 to 7½.

Washable Kid Gloves, $3 and $4 Pair

See the new 4 and 6-Button Mousquetaire Gloves in shades of beaver, castor and beige. Very smart for afternoon and street wear. Sizes 6 to 7½.

Smart Parasols $2, $3, $4 and $5

Silk and wool tops. Mounted on strong paragon frame. Colors are red, purple, green, brown and black. All with fancy tips and ferrule.

Kayser "Sansheen" Hose, 1.50 and 1.95

Extra high quality, full fashioned, and come in all the new Spring shades. With that smart slendo heel. All pure silk. Sizes 8½ to 10½.

200 Pairs Fine Silk and Wool Hose—Special, Per Pair 79c

Excellent quality, fashioned to fit, in lovely shades of almond, sedge, grey dawn, desert, clerical grey, light grey and black. Sizes in the lot, 8½ to 10½. Buy many pairs and save.

—Main Floor

Smart Neckwear, 25c to 3.95

A beautiful range of new Lace Neckwear. Crepe-de-chine and georgette. Chic styles for 1931.

—Main Floor

Silk Knit Brassieres, Each 69c

Lovely quality, satin bound, and picot edges, some with lace and attractive motif. Sizes 30 to 36.

—Main Floor

Blouses 2.98 and 3.59

Now showing the new Silk Blouses that are worn out at the waist, and featuring interesting neck-lines, mostly sleeveless. Shades are white and eggshell.

—2nd Floor

The Handbags 2.95 to 6.50

Entirely new range of Leather Handbags, such as calf-skin, Morocco and tweed leathers. Full equipped and exquisite styles. Smart shades for the new mode.

—Main Floor

Lace Neckwear, 49c

Choice selection of Collars and Sets, various styles; also Embroidered and Eyelet Work Sets, entirely new.

—Main Floor

Silk Gloves, 50c Per Pair

Special selling of these good quality Silk Gloves at a low price. Double tip, plain two-dome style. Colors are mastic, pheasant, navy, black and white. Sizes 6 to 7½ in the lot.

—Main Floor

Garter Belts, Each 1.50

Made of pink satin brocade, with frilled net trim. Has four hose supports, and very suitable for evening wear. Sizes 25 to 30.

—Main Floor

Dainty New Scarfs 1.50 to $5

Exceptional smart collection of new Spring Scarfs in silk, crepe-de-chine and georgette. Long, tubular and cravat styles. Beautiful designs and shades.

—Main Floor

EARLY MORNING SPECIAL

Gingham House Frocks, Each 50c

Choice range of stripe, check and plaid designs in many colors. Trimmed at neck and pocket in contrasting colors; also with belt. Small, medium and large sizes

—2nd Floor

EARLY MORNING SPECIAL

54" Tweed Coating, Per Yd. 1.25

Specially priced for Saturday. Good quality, suitable for women's and children's coats for Spring wear. Several weaves to select from. Usually sold at 2.50.

—Main Floor.

New Spring Coats and Dresses

Lovely Silk Frocks 10.95 to 16.50

Dresses that are up-to-date, attractive in style and color. Plain and printed, with combination and contrasting trim. Various types of bolero, fronts, short chic jackets, neat flares and draped necklines. All sizes from 14 to 44.

—2nd Floor

New Spring Coats, 12.50 to 21.50

Stylish and fashionable for 1931, featuring the new scarf throw and jabot effects, lovely flat fur and self material of collar and cuffs. Smart tweeds, broadcloths and chonga weaves. Sizes 14 to 20 and 36 to 44.

—2nd Floor

Certain Teed Rugs—Lower Prices

See these beautiful new colored designs, very suitable for bedrooms, dining-rooms and kitchens.

Size 9' x 6'. Special	3.95
Size 9' x 7' 6". Special	4.95
Size 9' x 9'. Special	5.95
Size 9' x 10' 6". Special	6.95
Size 9' x 12'. Special	7.95

—4th Floor

Feltol Floor Covering, Sq. Yard 39c

Have your floors covered with this inexpensive, good wearing cloth. Tile and floral designs, for bedrooms and kitchens. 2 yards wide.

—Basement.

200 Window Shades Each 68c

First quality. Mounted on strong guaranteed spring rollers. Colors are green, white and cream. Complete with fittings. Size 36 x 72 inches.

—3rd Floor

Brief Staple Values

ATTRACTIVE LOW PRICES

34-inch Factory Cotton, good quality, yard	15c
34-inch White Longcloth, splendid wearing, yard	12½c
16-inch All-Linen Towelling, white with border, yard	12½c
11 x 11-inch Wash Cloths, absorbent quality	5 for 25c
54 x 54-inch White Damask Tablecloths, each	$1
16 x 30-inch Pure Linen Towels. Real value, each	29c
72-inch White Sheeting, for every-day use, yard	39c
40 and 42-inch Circular Pillow Cotton, yard	29c
54 x 64-inch Wool Motor Rugs, several designs, each	1.98
60 x 72-inch Cotton Filled Comforters, each	1.98
Hemstitched Pillow Cases, standard size, pair	59c
Hemmed Cotton Sheets, size 72 x 90 inches, each	98c
10-ounce White Cotton Batts, each	22c
White and Colored Oilcloth Remnants	Half-Price

—Main Floor.

The Examiner

The Examiner is a member of the Audit Bureau of Circulation.

The Daily Examiner, published every lawful evening by The Peterborough Examiner, Limited. Office: 416 George Street. $6.00 per year delivered in City; out-of-town subscribers by mail $4.00 a year.

U.S. REPRESENTATIVES.

Special U.S. Representatives—W. R. Stockwell, 620 People's Gas Building, Chicago, Ill.

New York—Chas. P. Miller, 225 Fifth Avenue.

Advertising Rates on Application.

E. M. GLOVER, Managing Director.

PHONES—Editorial, 1601; Business Office, 1600. Private Branch Exchange to all Departments.

FRIDAY, MARCH 20, 1931

JUST A MATTER OF PRICE.

The present Government in Great Britain admits that trade with the Motherland is merely a question of finance.

This was made plain in the British Parliament yesterday when C. G. Ammon, Under Secretary to the Admiralty, was questioned as to why deal wood, formerly bought from Russia, is now being purchased in Canada.

The explanation given as to the change was that at the reduced price now ruling for Canadian deal it was more economical to get it from Canada.

The same questioner went on to interrogate Mr. Ammon as to whether the same yardstick was applied to all goods purchased from foreign countries, and as to whether all such transactions were chiefly a matter of finance.

"Yes," was the reply. "Russia is dealt with on precisely the same lines as other countries."

In other words, it would seem to be immaterial to the MacDonald Government where goods purchased by Britain come from so long as the price is right.

If Russian goods are cheaper than Australian or Canadian products, then Russian goods will get the call.

Mr. Cahan said the same thing in other words during the present debate at Ottawa the other day, and his statement was resented in some quarters—judging from the British Government's own admission, there was no reason why it should have been.

CANADA HAS DONE HER PART.

The suggestion that the Canadian Government should protest to the League of Nations against the use of St. Pierre and Miquelon as bases of supply for the sale of Canadian liquor into the United States is one that cannot be seriously entertained.

These islands are French possessions, and the control of what goes on there is a matter of French responsibility and concern.

There is no reason in the world why the Canadian Government should attempt to interfere in a matter that is in no way its business or affront a friendly nation by presuming to lay down a code of ethics for its guidance.

This country, in a gesture of good-will and neighborliness, has prohibited shipments of Canadian liquor into the United States, and in so doing away has lost millions of dollars in revenue.

Canada was right in that step, despite the cost—but having done that, she has done all that reasonable people could expect of her.

She cannot be asked to control the conduct of other nations or to guarantee that Canadian liquors will not in some way or another reach the thirsty American market.

If there is to be any request of France in regard to St. Pierre and Miquelon, let it come from the United States—Canada should not be asked to attempt the impossible.

NO POLITICAL INTERFERENCE.

Premier Henry's assurance that police commissions will be kept free from political influence will be gratifying to those who have been pointing out the danger in proposed changes in the composition of the bodies having under their jurisdiction the control of police departments.

The anxiety of municipal councils to have a closer control of the finances, not only of police departments, but of other public bodies for which the council must find the money, is easily understood.

But it cannot be allowed to develop into the whole matter of the administration of the police department being brought into the realm of municipal politics.

Once let the commission be placed on an elective basis or so changed that its policies can be decided by an elected majority and the way is open for the abuses that characterize police administration in many American cities.

There is always the danger under such circumstances that commissioners who are dependent upon the support of the electors for their positions will be tempted to use their influence in law enforcement matters—to the detriment of efficient police work and eventually to the destruction of effective enforcement.

There should be no politics, municipal or otherwise, in the control of police departments, and Premier Henry is well advised in issuing his emphatic statement that political interference will not be permitted.

IT GETS THERE JUST THE SAME.

Figures given out by the Department of National Revenue at Ottawa show that cutting off direct supplies of liquor from Canada into the United States is not having the effect of keeping Canadian liquor out of that country.

As a matter of fact, exports of Canadian liquor are greater than before—and it is evident that the bulk of these exports are still finding a market among our neighbors, although a more roundabout route has to be followed.

Although shipments to the United States were barred, the first two months of the current year saw 493,980 gallons of liquor leave Canada, as compared with 415,738 gallons in the same two months last year when United States shipments were submitted.

275,309 gallons was exported to St. Pierre, as compared with 84,000 gallons last year, while large shipments went to British possessions in the West Indies, and French Oceania in the Pacific, which had previously not received any Canadian liquor, imported 27,244 gallons in February of this year.

It does not take a vivid imagination to realize what is happening to those increased shipments, or to appreciate the fact that the United States aridity is being relieved via St. Pierre and the West Indies, and the dryness in the Phillipines from the French Islands in the Pacific.

SOMEBODY'S GETTING PANICKY.

There was a strike of garment workers in Toronto recently. As is customary on such occasions, a certain amount of ill-feeling was displayed on the part of those who had struck work because of what they termed harsh conditions of employment against other workers in the plants who stayed on the job.

At one factory a striker named Rose Hendleman was arrested for throwing what the police said was a piece of ice at a non-union worker. The girl said it wasn't a piece of ice but a snowball. The difference of opinion is immaterial, because anyway, being a woman, she didn't throw straight and missed her object.

When she came into court a friend spoke to her and she laughed. She is a Ukrainian, and the prosecution described her as "a bad type of Ukrainian." The result of the case was that she was sentenced to thirty days in jail, and ordered to be deported at the end of that time.

Rose Hendleman did what about two thousand other people did. She went on strike for better working conditions. She threw a piece of ice, or a snowball, at a strike breaker, and for that she is to be thrown out of the country. No evidence was put before the court to show that she was a bad character and an undesirable citizen. Perhaps somebody's dignity was hurt when she laughed in court.

If the authorities really want to rid Canada of the Communistic menace they should start with the higher-ups and not with the small fry. There are plenty of "big shots" engaged in spreading the Bolshevist virus among our citizens who are allowed to go on without interference. Why not get afte the people who run the Communist Sunday schools and teach mere boys and girls that religion is "bunk" and that the real religion is the destruction of the present social order?

Some of the prosecutions of Communists in Canada are like the liquor prosecutions in the United States. The authorities go after the little peddler of the bottle of home brew but leave the rum barons alone.

Rose Hendleman is to be deported because she threw a piece of ice at somebody! At any rate no other charge was made against her. Somebody is getting panicky and needs a lump of ice on the crown of his head to cool his brain.—St. Thomas Times-Journal.

RUSSIAN FARMERS AND WAGES.

Moscow's decision to introduce the piece-work wage system on the collective farms will be received outside of Russia with considerable surprise and bewilderment. The report comes at a time of far-flung discussion of the Five-Year Plan as an instrument of production superior to the methods of capitalist industry. The hopes entertained in Soviet quarters from the reorganization of agriculture suggest that the Communist experiment may be subject to the same test as the one laid down for identifying a good play by one of the critics in Bernard Shaw's "Fanny's First Play." If the new show is by a good playwright, it is a good play. If it is by a bad playwright, it is a bad play. In the hands of the Soviet Government any instrument it chooses to pick up is the best concevable. No sooner does Moscow decide to introduce payment in proportion to services rendered, on the capitalist model, than the expectation is announced of "results in output far exceeding the Five-Year Plan." Such a thing is not inconceivable; but it is hard on the Five-Year-Plan enthusiasts outside the borders of Soviet Russia.

In the longer result, introduction of the piece-work system on the collective farms does not impress one as a surrender to capitalism. Indeed, the sponsors of the new policy may meet criticism from the Communist orthodox by pointing out that the ultimate gain more than offsets the immediate impairment of the pure doctrine. The collective farms represent, in theory at least, the pooled land, equipment and labor of individual farmers, now estimated officially at Moscow at nine million families. Even in the numerous cases where adhesion to the collective was effected by force, the status of the members of the collective would be that of equal partners in an enterprise of their own. The collective would have the character of a co-operation of owners. With the introduction of piece work, of the idea of wages in itself, this character of co-operative ownership begins to fade, the individual farmer becomes an employee, his position is assimilated to that of the worker in the nationalized factories.

Hitherto only the State Farms, as distinguished from the collectives, were operated on the factory principle; they are, indeed, known as Grain Factories. Now the collectives are to be industrialized in the factory sense. The same news dispatch which speaks of the new wage plan quotes the Soviet Commissar of Agriculture as saying that the day of the kulak, the rich peasant, is passing, and that in some regions he has already disappeared. But with the establishment of a wage system in the collectives, the so-called middle and poor peasants are facing a similar fate. In fact, the peasant as peasant disappears in this system to make way for the agricultural hired man working on a farm which belongs to the State in practice, as it has always done in theory. This is what the outside world has long described as State Capitalism.—New York Times.

EDITORIAL NOTES AND COMMENT.

Lloyd George is at present holding the centre of the stage in British politics.

Evidently they're having an interesting time down at Ottawa these days. Unfortunately, however, the country's business is not going ahead very fast.

Canada has a radio receiving set for every 20.8 persons, according to the latest figures. Now estimate the number of times "The King's Horses" is heard in a week.

It is reported that the wolf bounty in Ontario is to be raised, a step that will be welcomed by every hunter, who is aware of the ravages of the wolf packs.

Farmers' daughters, living at home, are to be given the privilege of voting at municipal elections. Seeing that their brothers have been allowed to vote, there is no reason why the girls should be deprived of the right.

Ottawa is evidently in for a long session. Mr. Bennett had better not be in too great a hurry in arranging for the Imperial Conference.

In raising railroad passenger rates to discourage travel and thus relieve congestion so that freight movements may be speeded up Russia seems to have taken the horns by the bull.—Christian Science Monitor.

"You told the fellows at the club that I was an idiot." "I meant your brother." He will beat you to a pulp if he hears that." "Tell him I meant you."—Pages Gales, Vverdon.

W. G. Voliva, after a trip round the globe, says it's just as he thought, the world is flat. He thus confirms the statements of eminent financiers.—Hamilton Spectator.

American lady who shot her husband in a bridge game was acquitted and, no doubt, is already seeking another partner.—Toronto Telegram.

The Red-Headed Goddess

By ALICE ROSS COLVER

(Continued from yesterday.)

At last, however, the smallest of them all grew restless and scrambled up to chase a rabbit. The rabbit escaped, but, caught by something gleaming ahead of her, the child ran on, bent over the bright object, and pulled it up. With an excited cry of delight she held it to her and rushed back to show the others her find. Then the oldest girl was visited by an inspiration. They would give this beautiful gift to the Goddess. It would please her. It was like nothing they knew. It was pretty and sparkling, and she would see it and smile and play with them once more.

So, delighted at their idea, they hastened pellmell back to the drooping figure of the girl, and then, slightly abashed by her silence, they approached more slowly until, without a word, Creep-Foot suddenly thrust one of Lorraine's old, gold slippers under her nose.

The effect this produced was bewildering. The goddess laughed—yes—but she cried also. And, though she hugged them all, the tears were running down her face all the time. And she talked—such talking! But finally there was accomplished what they hoped for. The Goddess picked up four sticks, two big and two little, and began to play their favorite stick game. It was a simple enough business, consisting of guessing how she laid them down; and their guesses they explained by diagrams on the sand. This entertained them for a long while.

But in time even the children wearied, and they all rose to stretch themselves and race about in the sunshine. It was then that Lorraine perceived a distant figure, a man on horseback, approaching in a straight line from where she figured the canyon to be in which she and Dirk had spent such tranquil days. Shading her eyes with her hand, she stared and stared, wondering if it was Silver Tongue returning so early, and not convinced until the children recognized him and waved joyful greetings.

Then, impulsively, without thought of anything but her need to speak to him alone, she hurried them all to the top of the path to the canyon and dismissed them in gestures not to be misunderstood. She must hear that the wire had gone, that Dirk was safe and well and waiting, that she and the others would not be harmed by his people, who were angry at Washington officials. Oh! What luck to have him return at this time, with Scarface far down the canyon in the opposite direction! They could talk in safety and undiscovered here. They could talk—she could ask and ask such things as troubled her—all the things she must know about Dirk——

In a trembling impatience she watched the children disappear down the trail, then she turned and rushed toward the Greek Temple to meet the deliberate Indian. Her thoughts were in a turmoil. What should she ask first? What did she want most to find out? And how far could she trust his replies? Since her glimpse of the Indian men working on their weapons all her confidence had fled, yet what else was there to do but rely on this one Indian among them who was the most friendly, the only one able to help her in her helplessness? But when he finally reined in his tired pony and looked coldly down at her, with frank displeasure on his features, she became frozen with fear and could only stare back at him in dumb appeal.

"Estsanatlehi invites trouble when she arranges to meet Silver Tongue alone."

"But we are safe," she protested. "They are all in the canyon. And Scarface has gone way down the trail—hours ago." She paused to gain some self control, but her words burst from her without thought. "I couldn't wait! I had to know! Don't you see I did? Oh, tell me—did you find him? Was he very sick? Was he better this time? Does he understand everything——"

"Silver Tongue sent the words on the magic wire to the white girl's father," he replied indirectly.

"Yes. Thank you. I wanted to know that, and I'm sure Dad will repay you for your trouble. But Dirk—why don't you tell me?" For some reason fright sprang unbidden into her heart. "Oh—" she breathed. "You found him, didn't you?"

"Yes."

"He—he——" She shrank away from the stolid Indian, unable to voice her fear. "He — wasn't dead?"

"Not then," he answered in his calm deliberate way.

Not then! What did that mean? Silver Tongue went on: "Silver Tongue found the white man half way up the canyon path that morning and Silver Tongue told him all. But the white man did not believe. When Silver Tongue returned he found the white man gone."

"Gone!"

It was the merest, most pitiful whisper. Dirk had not believed. He had struggled up to the desert, delirious, half starved, wounded, a week ago. Now at last she understood the full import of the Indian's words, "Not then." Mute, despairing, she could only cling to the bridle of the pony and stare dazedly at that dark wooden countenance above her.

"But—you must go find him," she ventured at last, attempting an authoritative voice.

Silver Tongue shook his head.

"There would be nothing left to find."

At that the girl swayed and closed her eyes, while the world reeled about her. When she recovered, she found herself being held in the saddle by the strong arm of Silver Tongue, who stood below her, facing an infuriated Scarface. It scarcely needed any imagination on her part to interpret the words he was saying, and she listened to Silver Tongue's translation in utter misery and hopelessness.

"Scarface finds it strange that Estsanatlehi the Goddess of the Navajos, can talk ony the white man's language."

She nodded.

"Silver Tongue is sorry. He warned the white girl. But now Scarface says the white girl must die."

Chapter XVII
THE RESCUE PARTY

The Potter ranch lay on the outskirts of Phoenix, a calm and peaceful spot on this bright October morning. Far out in the green alfalfa field was an airplane, as motionless as the blue sky above it. Closer by the house there was the lazy hum of a tractor, as it toiled slowly up and down an unfurrowed pasture. Still nearer about the barns could be heard the casual singing of a few Mexicans who were milking cows in the corral. It was a quiet place, giving no indication of the immense excitement stirring within the long, low adobe ranch house.

Yet, even here, a first glimpse of the group of men about the table in the big dining room would not have revealed anything unusual afoot. They stood or sat about in a careless kind of ease; their voices were low, and they spoke with a measured thoughtfulness. But a closer scrutiny showed a tenseness beneath the manner of nonchalance, an alert readiness to spring into action, and, in the eyes and faces of all, a high emotional excitement.

Adam Potter, the big, bearded Arizonian, clad in a flannel shirt and old corduroys, tucked into high boots, appeared to be the leader. About him were grouped the others. Hines and Rockwell, clean shaven, white collared, immaculately dressed business men from Los Angeles, oddly out of place in their surroundings, sat in the only easy chairs in the room. Kent, in a knicker suit, reminded one of a small dog, quietly alert, wiry, and possessing in his small compact form a tireless fund of nervous energy that would carry him a long way. He had drawn his chair close to the dining room table, and was engaged in listening and contributing to the conversation, as well as writing out a telegraphic message on a pad at his elbow. Stephen Moore, standing next to Potter, seemed, in contrast to his brown ruggedness, to be frailer and more poetic looking than ever, with his pale face and dark, intense gaze and long locks of black hair. Close behind him, sprawled on a shabby sofa and astride a chair, were the other youngsters of the party, Vincent Minor and Jack Ashton. Minor's blond youth radiated humor and friendliness and a kind of immense, nerveless strength, while Ashton's dark, closed expression made him appear a man of action rather than of words.

"There are seven of us," Potter was saying. "Scarcely a formidable array against a bunch of red men aroused to murder, but any mor wouldn't be of enough help to matter. I can get a few more recruits, however, if you——" he looked inquiringly at Kent.

"Let's not delay by making the party too cumbersome to outfit and move quickly, and let's not have any more people killed than necessary. We are all interested for personal reasons, except Hines and Rockwell, and I don't think they ought to come. However——" He let that drop at a gesture from Hines. "And, any way, it's as you say, Potter. A few more or less aren't going to matter. We've got to pull this off ourselves—unless Washington sends us help. How do we go from here? By airplane?"

"We could of course. Your plane—Moore's rather—and mine would carry us all. But we can't go all the way, because there's no landing place where the Navajos have their Mountain Chant. The country is the wildest you can imagine. Simply miles of upheaved rocks. Nothing can go over it but horses."

"Where can we pick them up?"

"At Tom Powell's trading post. I've already wired ahead for Tom to have a dozen in readiness."

"You know the way from there?"

Potter nodded.

"But Tom knows it better. He'll leave his store in charge of his wife and come with us, I think."

"Fine. And we can get to Powell's trading post tonight——"

"If we fly, I'm not sure that's the best thing to do, however."

"Why?" snapped Stephen Moore.

"We could land there all right, but I'm not so sure we could get away in a hurry. The sand is soft. The planes might not rise and you must remember we might be in a deuce of a hurry."

"I see. Then——"

"Besides," pursued Potter, "the Indians know automobiles. They are used to them. It is scarcely likely that the red men left loitering about the trading post, or coming there in our absence, would give our cars a second glance. But an airplane is a thing of mystery and fear. Their curiosity might lead to disastrous results—for us."

"We can afford to make haste slowly," Kent said, and the others gave him a look of admiration for his self-control and calm composure. "Silver Tongue named the day of the Fire Dance for us to meet, and that, you say, Potter, does not occur until the ninth night—the last of the Mountain Chant ceremony. We have, then, twelve days in which to get there."

Potter agreed with a nod.

"Just the same, we'll get there as soon as possible, and get hold of Silver Tongue and your daughter as soon as possible. Because, if Washington doesn't turn up with troops, we want to be well on our way back before the last night. That's the time set for their uprising."

Kent nodded.

"We must plan as though Washington were not going to be heard from. It's settled, then, that we go from here by automobile to Powell's trading post and from there to the Fire Dance on horse back. When do we start?"

"As soon as we outfit. I'll drive in to Phoenix now and get what we need. Food, guns, ammunition. Blankets I have, and a cooking outfit——"

"I'll go with you to the telegraph office and send this off. I doubt if there's any word there for me, still——"

(To be continued)

Cardinal Dies

NOTED PRELATE

Cardinal Maffi, twice papal possibility and prominent in sacred college, who, following a long illness, is dead at Pisa, Italy, in his 74th year.—Copyright by Acme Newspictures.

What To-day Means To You

"PISCES"

If March 20th is your birthday, the best hours for you on this date are from 10:30 a.m. to 12:45 p.m., from 2:30 p.m. to 4:45 p.m. The danger hours are from 1 p.m. to 2:15 p.m., from 5:15 p.m. to 6:10 p.m. and from 9 p.m. to 10:15 p.m.

March 20th holds out, according to astrological indications, great hope, especially insofar as human relationships are concerned. Old sores will be healed and a new plane of understanding established. Keeping to the beaten track in business is counselled.

Notwithstanding the fidgitiness of the child born on this March 20th, it will be methodical in its habits and possess, in no small degree, the acquisitive faculty. In mature years, it will "eat up" responsibilities, never seek help from outsiders, and will be devoted to its family.

If you were born on March 20th, you are generous and sparing of the feelings of others, always ready to concede what others in reason demand. Your convictions are strong, but you are prepared at all times to admit that those who oppose your views may be just as sincere as you are. In an argument, you are forcible, but never dogmatic.

You are friendly and well-liked, always choose your words carefully, and endeavour to avoid giving offense, and try to please. You have, however, plenty of back-bone, and your actions show that outside opinions have, in no way, influenced yours. You have exceptional intuitive faculties, and acting on your "hunches" is always your trump card.

It would be a mistake for you to be associated with partners in business. In order to attain success, you must go it on your own. You neither have the patience nor the time to explain to others what you intend to do, and why you are going to do it. The Signs denote that you will, once you get into your stride, travel extensively, and in your case, this will prove of great educational advantage. You will not find much pleasure in a home, but will never be happy without a companionable mate.

(Copyright, 1931, The Bell Syn. Inc.)

Bring Your PRINTING Problems to Us

IN DAYS GONE BY

Items Taken From Old Fyles of The Examiner

MARCH 20, 1921

E. W. Beatty, president of the C.P.R., declares the future of the national railways is hopeless without an aggressive immigration policy....Austen Chamberlain was to-day elected leader of the Unionist Party to succeed Andrew Bonar Law....A huge mass of ice partly wrecked the Chemong floating bridge....A cyclone caused considerable damage on farms in Western Ontario this morning.

MARCH 20, 1911

The French government buys 50 aeroplanes and plans training 100 airmen in flying schools....The first annual banquet of the Peterborough Industrial Exhibition, held in the Hotel National, was a gratifying success....The Brock Street Roller Rink opens next week....St. John's church tower will get the People's Chimes in about a month....An anti-cigarette crusade was inaugurated yesterday in St. Andrew's Sunday School.

MARCH 20, 1901

General Botha, Boer leader, has notified Lord Kitchener that he does not agree to the peace terms....Students are blamed for recent bloody riots in St. Petersburg....The town council last night discussed the advisability of establishing a large dairy farm here....The Phelan House, an old established hotel, is for sale.

Voice of the People

Letters to be printed in the Voice of the People column must be received at The Examiner Office on the day before it is desired to have them inserted.

COUNTY TAX RATE

Court House, Peterboro' March 18.

To the Editor of The Examiner.

A reference to the rates of County for 1931 is, as I told the reporter somewhat premature. In conversation with such reporter I stated that it would not be wise to refer to 1931 rate as the Council had not decided as to the rate. I said it appeared as though an increase of 3.600 mills would be required.

Increase in demands have resulted in the following current deficits: Dec. 31, 1927, $6,868.05; Dec. 31, 1928, $11,996.99; Dec. 31, 1929, $20,265.02; Dec. 31, 1930, $37,544.40; 1928 increase $5,128.94; 1929 increase, $8,268.03; 1930 increase, $17,279.38.

School disbursements exceeded estimates by $8,000.00 largely due to County pupils taking advantage of attending the local Collegiate Institute that has been opened for such pupils recently. The Provincial highway exceeded the 1929 demand by $17,500.00. New demands such as Mothers' Allowances, Old Age Pensions and Indigents' bills at institutions, have all been more than expected.

It is not known yet what the rate will be this year and any reference is but a matter of conjecture. In each of the former years the rates have been increased save one, but as stated new demands over which the Council had no control is 90% responsible for such increases.

Yours respectfully,

Ed. M. Elliott, Treas., C.P.

School Reports

OMEMEE PUBLIC SCHOOL

The report of the senior room of the Omemee Public School for January and February. Names in order of merit:

Sr. IV—Lowry McQuade, Francis McPherson, Dick Vaughan, Evelyne Morcombe, Jane Magee, Roberta McQuade, Marion Fisher, Hugh Rehill, Laura Hall, Arthur Weir, Harry Blewett, Billie McQuade.

Jr. IV—Bert Jones, Doreen Rehill, Burt Weir, George Hendry, Florrie Sloan, Arthur Jamieson, Myrtle McQuade, Bill Sanderson.

Sr. III—Charles Stephenson, Laura Middleton, Arthur Pogue, Jean Parsons.

Jr. III—Mary Blewett, Betty Deyell Mildred Fee, Russell Marshall, Jack Williafson, Florence Marshall, Milford Byers.

The attendance during the past month has been very bad. Under the new system the grants paid by the Department are based to some extent on the attendance. The school profits therefore financially if our boys and girls are present and loses proportionately by their absence.

L. M. Curtis, principal.

Sr. II—Bertram Werry, 82 per cent, Arthur Marshall 78, Jean Laidley 69, John Magee 66, Gilbert Brockley 58.

Jr. II—Winnifred Blewett 75, Mae Faulkner 75, Ida May Magee 73, Doreen Morcombe 71, Ford Rowan 70, Hilda Marshall 62.

Jr. II—Phyllis McQuade 63, Edgar Fisher 59, Arthur Brockley 47, Edith Insley 40, Margaret James, absent.

Sr. I — Clifford McConnell, 66, Mertena McConnell 58.

A number of these pupils were absent for some of their tests, therefore these pupils have a lower average than usual.

M. Faulkner, teacher.

Sale of Heavy Draft Horses At Millbrook

CAMPBELLFORD, March 20 (By Examiner Staff Correspondent) — A sale of interest to the farmers will be staged at Millbrook on Tuesday, March 24, when Ira Naitress will dispose of a consignment of 21 horses received from Coulter Brothers Repository, Toronto.

This sale, which will be held in the Queen's Hotel at 1 p.m. will include all heavy draft horses, both Percheron and Clydes.

NO CUT IN LINCOLN COUNTY COUNCIL SALARIES.

ST. CATHARINES, Ont., March 19.—Lincoln County Council last evening voted down the proposal for a ten per cent cut in all salaries of officials and committee fees and sessional alowances of members after the question had been debated all afternoon in secret session.

READ THE WANT ADS.

CROSSWORD PUZZLE No. 1933. (Copyright 1930 by the Bell Syd., Inc.)

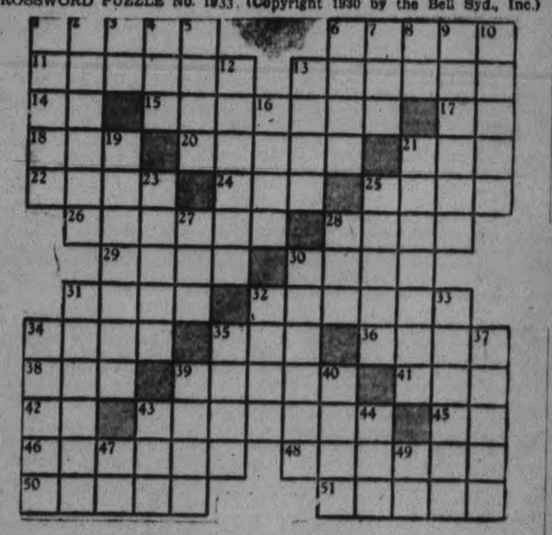

HORIZONTAL

1—Animal.
6—Shelters.
11—Shakespearian character.
13—Color.
14—While.
15—Manager.
17—To exist.
18—To dine.
20—Prophets.
21—Vessel.
22—To travel.
24—Algerian ruler.
25—Carpets.
26—Dashed.
28—Precious stones.
29—Burdens.
30—Nimbus.
31—To peal.
32—To abandon.
34—A drink.
35—Beverage.
36—Goddess.
38—Animal.
39—Reluctant.
41—Likely.
42—By.
43—Parties.
45—Toward.
46—To annul.
48—Norse warship.
50—Leaf.
51—Range.

VERTICAL

1—To slide.
2—Impossible.
3—Pronoun.
4—Vetch.
5—Fates.
6—Knights.
7—Barrow.
8—Spanish for "the."
9—Beginning.
10—Paces.
12—Wanted.
13—To differ.
16—Obnoxious plant.
19—Ringing.
21—Secret society.
23—Coin.
25—Fight.
27—Child's game.
28—Aeroform fluid.
30—Warmed.
31—One who riots.
32—Beloved.
33—Upmost.
34—Pier.
35—Labor.
37—Rock.
39—Cargo.
40—Pronoun.
43—Japanese coin.
44—Pouch.
47—River.
49—To depart.

A	C	I	D		A	L	A	S		S	O	B
L	O	S	E		R	O	S	E		O	N	E
A	M		W	O	R	D		E	L	L		
	P	I		R	A	G	S		E	A	R	S
C	R	O	P		S	E	L	L		R	E	T
L	O	T	U	S		D	E	A	P		P	O
I	M	A	G	E	D		W	R	I	T	E	R
M	I		S	A	I	D		D	R	I	N	K
Z	E	S	S		S	Z	A	M		S	E	T	S
S	E	A	L		S	P	O	T		R	A		
		T	O	R		P	O	O	R		N	O
A	G	E		A	M	E	N		O	N	C	E
F	O	D		T	A	R	S		B	O	E	R

BONZO • • • • • • • by Studdy

Noranda Advances 4 Points to 27½ on Toronto List

TO-DAY'S QUOTATIONS

SUPPLIED BY BIGGAR & CRAWFORD
Peterborough
(Quotations Complete to 2:30)

Grain — New York — Mine — Canadian

Toronto Stocks.

	High.	Low.	Close
Con Bake	11	....	....
Br. Am. Oil	13½	12⅝	12⅝
Bldg. Prods.	25⅝	25½	25⅝
Bell Tel	149	148½	148½
Burt F N	42	42	42
Can Cem	17½	....	....
C. P. R.	42½	42½	42½
Can Malt	14	....	....
Dist Seagram	12⅛	12	12⅛
De Forest C	17½	16	17½
Dom Stores	22¼	21½	22¼
Ford	28⅝	28	28½
Can Gyproc	10¼B	10	10¼
Goodyear	117B	....	....
Ham Bridge	20¼	18¼	19⅝
Walk G and W	8¼	8	8⅛
Int. Nickel	20¼	19½	20
Int Util A	43½-5	—	—
Int., Util. "B"	9⅝	—	—
Ind. Alcohol	4⅝	—	—
Imp. Oil	16½	16¼	16¼
Imp. Tobacco	10⅝b	—	—
Con. Smelt	181	178	180
Laura S.	43	—	—
Loblaw	14	13⅝	14
Mont. L.H. and P.	66⅝	66	66⅝
McC. Frontenac	18½	—	—
Moore Corp.	16	—	—
Power Corp.	60¼b	—	—
Photo Eng.	28	26	28
Int. Pete.	12½	12¼	12½
Service Stations	30¼	29½	30
Sup. Petro.	27½	—	—
C. Vinegar.	18½	—	—
Wineries	6	—	—
Weston's Ltd.	41	40	41
Steel of Can.	39½	39¼	39½
Brazilian	25⅝	24⅞	25¼
Bk. Comm.	213b	—	—
Bk. N.S.	316	312	316

Toronto Mining.

	High.	Low.	Close.
Ajax	154-5	..	..
Amulet	45	42	45
Arno	5¼	..	..
C. Res.	360	..	..
Coast Copper	925	900	925
Dome	1200	1160	1165
Falconbridge	162	..	..
Hollinger	830	820	830
Hudson Bay	600	560	585
Howey	31	30	30
Kirkland Lake	70	..	..
Lake Shore	2595	..	..
McIntyre	22¼-½	..	..
Mining Corp.	277	265	265
Big Missouri	45	42	44
Macassa	43	42	42
Newbec	7¼	6¾	6¾
Noranda	2763	2600	2650
Siscoe	52	..	..
Pend. Oreille	150	145	150
Sherritt Gordon	115	110	115
Sudbury Basin	80	75	80
Teck Hughes	755	740	750
Vipond	109	105	108
Ventures	82	80	82
Waite Ackerman	170	..	..
Wright-Harg.	210	209	207

NEW YORK STOCKS.

	High.	Low.	Close.
Alleghany Corp.	10¼	9⅝	9⅞
Allied Chem.	161½	159¼	160¼
Amer. Can.	128¼	127¼	127½
Amer. For. Power	48¼	47⅝	47⅝
Amer. Radiator	21⅝	21	21⅜
Amer. Smelters A.	51⅞	51½	51⅝
Amer. Roll. Mills	33⅞	33¼	33¼
Amer. Tel. & Tel.	196	195½	195⅝
Anaconda Copper	39⅝	39¼	39¼
Atchison	187¼	..	..
Baldwin Loco.	27½	..	..
Balt. & Ohio	74⅝	72¾	74¾
Bethlehem Steel	65¼	64¼	64¼
Borden's	75⅝	75¼	75¼
Briggs	22¼	21⅞	21⅞
Byers, A. M.	59¼	58½	58½
Can. Pac.	42⅞	42¼	42⅜
Chrysler	25	24⅝	24⅞
Col. Gas	45	44½	45
Col. Gram.	14⅝	14⅜	14½
Comm. Solvents	20¼	20¼	20¼
Con. Gas	108⅜	107⅝	108¼
Dupont	165⅜	165	165
El Bond & Share	50⅝	50¼	50¼
Drug Inc.	78⅝	76½	78¼
Fox Films	37	36½	36½
Gen. Asphalt	39⅝	..	..
Gen. Electric	53⅝	52½	53⅜
Gen. Motors	47⅝	46⅞	47¼
Gen. Refractories	51½	..	..
Gillette	32¼	31½	31⅞
Goodyear Tire	50½	50	50½
Gen. Foods	55¼	55	55
Houston Oil	55⅝	55½	55⅝
Hudson Motors	24¼	23⅝	24¼
Int. Nickel	20¼	19⅝	19⅞
Int. Tel. & Tel.	37⅝	37¼	37¼
Johns-Manville	80	78¼	78½
Kennecott	28⅝	28⅜	28⅜
Mont. Ward	28¼	27¼	27⅝
Nash Motors	40½	40	40¼
Nat. Cash Reg.	30⅝	28½	29¼
N. Y. Central	112½	112	112½
North American	87⅝	87½	87½
Pack. Motors	10¼	10¼	10¼
Paramount-Pub.	46½	45⅝	45⅝
Penns.	58½	57⅝	58½
Pennick & Ford	44	..	..
Public Service N.J.	94⅞	93⅝	93⅝
Radio Corp.	27¼	25½	27
Radio K. Orph.	24⅛	23⅛	23½
Raybestos-Man.	27½	..	..
Sears-Roebuck	61⅜	61¼	61⅜
Simmons Bed Co.	19	18½	19
South. Pacific	100¼	99⅝	100¼
Stand. Brands	20¼	20¼	20¼
Std. Oil of N.J.	46¼	45⅝	46
Std. Oil of N.Y.	22⅝	..	..
Studebaker	25¼	24⅛	25¼
Stewart Warner	21½	20½	20½
Texas Gulf	52½	52⅜	52⅜
Texas Corp.	30½	..	..
Union Carbide	68¼	67⅝	68½
United Corp.	30⅞	30¼	30⅜
U. S. Rubber	20	19⅝	19⅞
U.S. Steel	150¼	149	149⅝
Vanadium Corp.	71¼	69¼	70¼
Warner Bros.	13⅝	13⅜	13½
Westinghouse	93½	87⅞	93¼
Woolworth	65⅝	64⅝	65
Yellow Cab.	15⅛	14⅞	14⅞

NORANDA ACTION FEATURES MARKET

Base Metal and Higher-priced Golds Respond to Improved Feeling on Standard.

TORONTO, Ont., March 20 (C.P.) — Spectacular action in Noranda continued to feature trading on the mining market in the forenoon today, with base metal and higher-priced golds responding to the improved feeling for the better class of mining stocks.

On the opening Noranda jumped from $24 to $26 bid, rose steadily to a high of just over $27 and was up $2.60 from last night at $26.50 when taken at mid-day. International Nickel joined in the movement, rising to just below $21 and standing up 60 at $20 at noon. Hudson Bay met renewed demand and a gain of 40 at $5.90 and Pend Oreille, Falconbridge, Sherritt Gordon and Chibougamau Prospectors were stronger. Waite-Ackerman lost 4 to $1.70, on profit-taking.

Dome sold as high as $12 and was up 10 at $11.75 when taken. Hollinger gained a like amount to $8.30. McIntyre advanced a half to $22.50 and Teck Hughes 5 to $7.40. Brownlee was the feature in the lower-priced stocks, price advancing briskly to 12 and standing up 3 at 11 at noon. Eldorado and South Keora were somewhat easier in tone.

Peninsular Pete, off a cent to 20, displayed the only change in the lower-priced oil stocks.

CANADA'S IRON AND STEEL INDUSTRY.

The growth of the iron and steel industry in Canada is shown by statistical records. According to the census of 1870 there were then 4,000 firms in the iron and steel industry employing 27,666 men, and having a capital investment of 9-3 million dollars. By 1900 the industry had expanded until it employed 34,000 people and produced goods valued at about 48,000,000 dollars. The development between 1900 and the war was practically continuous, and in 1928 the total output rose to 609,632,999 dollars, with 119,199 men employed and a salary list of 168,320,038 dollars.

LEAD PIPE AND WASTE REDUCED

The ingot lead price in primary markets has followed a downward trend, until it is now between four and five cents a pound. This lowering of basic costs has influenced the price structure of manufactured lead products. Last week some producers of lead pipe and lead waste made a reduction in their prices to wholesalers amounting to three-quarters of a cent a pound. This reduction is being passed on to the trade by Toronto jobbers, who announce a similar decline in their quotations. So far solder is holding comparatively steady. Ingot tin has advanced in London, England, following the announcement of a proposed curtailment of production program between countries, where this metal is available.

NEW ROPE PRICE CARDS ISSUED.

Rope prices for the second period of 1931, March and April, will remain without change from first period prices, according to the price cards issued during the week by cordage companies. There has been a revision in the price of clothes lines, however, and new prices are lower than formerly.

Wholesalers have put into effect a considerable reduction in their prices of leather soles. The hide market has followed a weak trend in price for some time, and that is said to have been partly responsible for this decline.

SILVER DEFLATION ASCRIBED TO HEAVY SELLING BY INDIA

Lack of Support by China, Indo-China and Abyssinia Also Blamed.

USED DOMESTIC PURPOSES

TORONTO, Ont., March 20 (Written for The Canadian Press by E. F. Brayham).—The immediate cause of the fall in the price of silver, of which Canada produces about 8 per cent of the present world's supply, may be traced to the heavy selling of this metal by India, steadily throughout the past year, and also to the marked absence of support from other quarters, such as China, Indo-China and Abyssinia, three great silver using countries.

Certain interests during the past few months have attributed the decline in silver values as being directly responsible for the prolongation of the world-wide depression. While this may be true when localized and summed up in conjunction with other factors, yet the fact remains that bi-metallism was doomed long before the prosperity which preceded this deflation was evinced. Therefore interests close to silver production had adequate reason to foresee the trend. Just what circumstances were actually responsible for the white metal's plight may best be appreciated by a presentation of facts leading to the world's virtual abandonment of silver standards.

In so far as Canada is concerned, production of silver had decreased substantially. Within recent years, however, due to the opening up of numerous mixed mineral mines, increases in silver output, purely as a by-product, have been registered. The two great buyers of silver in this market are India and China.

India has been absorbing the white metal at an alarming degree since the days of the Mighty Moguls, both for purposes of decoration and currency, while China has been drawing heavily upon the world's silver markets for similar purposes since the days of the Ming Monarchy. World production of silver from the time of the discovery of America has been more than fourteen billion ounces, or about fourteen times the weight of the world's gold production. But more silver has been produced since 1888, a period of 43 years, than was produced in the four preceding centuries. The great silver countries of the past were Germany, Austria, Hungary, Japan and Sweden. These were followed by large producers in Bolivia, Peru, Mexico, the United States and Canada. While the United States produced more silver during the last half of the 19th century, it also topped the world in gold production. While only 14 times as much silver as gold (in weight) has been produced in the past four hundred years, to-day the yellow metal is worth nearly eighty times more than silver.

Canada ranks third among the world silver producers at present, being outdistanced by Mexico and the United States. In the latter countries, however, during the past year production has been curtailed, but owing to a lack of demand, stocks have increased. Production of silver in Canada has been downgrade during the decade 1911-1921, but since then increases were registered. The average price of silver during the past decade has been downgrade and excluding the year 1926, when the Silver Commission on India's currency system disclosed its report, 1930 showed the largest drop in any one year.

SQUADRON RAIDS

(Continued from Page One)

and the national sports baseball and hockey cards, according to their markings.

Many bags of unopened mail were also seized and taken to police headquarters in a patrol wagon. The letters and other mail were addressed to N. Morgan at 648 Craig Street West, and then transferred to Room 100 in the Dandurand Building.

FOREIGN EXCHANGE.

NEW YORK, N. Y., March 20 (C.P.) —Prime merchantile paper 2⅜ to 2¾ per. cent.

Foreign exchange steady; demand rates (Great Britain in dollars, others in cents) Great Britain, 4.85 25-32; France, 3.91 3-16; Italy, 5.23½; Germany, 23.81-½.

Canadian dollars at 1-32 of one per. cent. discount.

NICKEL TAKES MARKET LEAD

Issue Turns Over in Increasing Quantities as Stock Rises to New High Over 20.

NORANDA UP 4 POINTS.

TORONTO, Ont., March 20 (C.P.)—Toronto Stock Exchange market gave one of its bullish demonstrations of the year today with International Nickel back on its accustomed place as market leader and affecting sentiment concerning the entire list. Nickel turned over in increasing quantities as the stock advanced strongly during the morning, rising to a new high above 20.

Noranda provided the sensation from a price standpoint, shooting up more than three points from the opening to a 1931 record of 27½. While Noranda overshadowed nickel in its gain, nickel today had the greater turnover, which reversed yesterday's condition. Both issues were easier at mid-day but only slightly down from their tops.

New highs were also made by Westons, Canada Wire and Cable, "B" Goodyear common, Photo Engravers and Hamilton Bridge. Westons rose by jumps of two and three points to 45, 10 points up from yesterday. Canada Wire was up between one and two points, Goodyear a like amount, Hamilton Bridge up 1½ points and Photo Engravers up nearly 3 points at 28. Ford equalled its previous top of 28⅝.

Oils were dull and heavy. Brazilian was easier at 25.

HEALING POWERS

(Continued from Page 1)

Sheward's case, "We believe that God can heal. We do not claim that this girl is completely recovered, but she has made a wonderful advance, and with continued faith no doubt will be wholly cured. It is but another example of God's healing and the power of prayer.'"

"Yes, Alice is improving greatly since she began attending the services," Mrs. Sheward, the girl's mother, said, when The Examiner sought more information on the case. "She is stronger and she can stand and walk about, something that she hadn't been able to do for months before."

Mrs. Sheward said that her daughter had been sick for three years and three months and up until her attendance at the meetings in the Tabernacle had been steadily getting weaker. Hope for her recovery had been all but abandoned, but now the girl and her parents were filled with new trust that the girl would recover.

Alice is twenty-two years old Mrs. Sheward said. The girl was resting in bed when The Examiner called, but Mrs. Sheward stated that toward evening she is now able to get up and walk about.

The girl had made arrangements to attend to-night's meeting in the Tabernacle.

Australia's Dream City May Be Scrapped

Abandonment of Canberra, Australia's federal capital dream city, which cost $66,000,000, is being urged by many leaders in public life, and business men. If these leaders have their way, it would be returned to the sheep which once grazed on its broad acres, as it is isolated and its maintenance is costly. Its roads, gardens, public buildings, hotels and homes are among the best in Australia, but because the city was designed eventually to accommodate a big population, its buildings are scatetred over 900 acres. The pictures above show: Top, left and right, the home of the Governor-General and the Prime Minister's home. Below is a view of the temporary Parliament Building, which was erectedat a cost of $3,500,000.

Artificial Respirator Keeps Child Alive 14 Hours

Photograph shows the Drinker respirator, rushed to the Hospital for Sick Children from the University of Toronto, physiological and hygiene department. By means of mechanical respiration six-year-old Alice McGoldrick of Cochrane, Ont., was kept alive from 6.40 p.m. Sunday until 9.05 a.m. Monday. The child died, however, of brain tumor. Officials of the hospital are eager to secure a similar apparatus for permanent use, claiming that it would save the lives of many prematurely born babies and children suffering from infantile paralysis. ABOVE, a little patient illustrating how the cabinet is used. Nurse Una Ross is shown at so

MINING BRIEFS.

TORONTO, Ont., March 20 (Special to Examiner).—Noranda gave market followers another exciting session in the forenoon today, price moving over three points above last night's close for a time. International Nickel joined in the cation price advancing above $20, and Brownlee which recently announced resumption of operations on its property adjoining Noranda to the north, moved briskly higher in reflected glory.

The importance of gold in the mining picture these days is evidently not being overlooked by the street. Noranda's strength is largely attributed to the ligh grade gold copper ore encountered in deep drilling, while the bulk of recent market activity has been supplied by stocks of companies who are either developing or have acquired gold properties.

Another sing of the times is the tendendy for companies to change their names to more closely identify them with the gold mining industry. Moss Mines has been changed to Moss Gold Mines, Ltd., and reports from Ottawa state Locarno Copper mines, whose principal holdings in Nova Scotia and Quebec are gold properties, also plans to change its name to Locarno Gold Mines, Ltd., A special general meeting of Locarno shareholders will be held on March 31 to ratify this proposal and a plan to increase the capital by 2,000,000 shares to finance a program of development this spring.

Opening of a stope in the ore shoot opposite the shaft at the 4,000 level at Kirkland Lake gold is reported to be giving excellent results. On Friday, the 13th when too much of the high grade got into the mill recovery was $3,700 instead of the usual $2,000. This shoot where opened on the 3,875 level, is a very rich one, but the 4,000 drift had not previously shown much of the same grade ore.

Hollinger Consolidated is sending down a deep diamond drill hole from the 2,700 level. An attempt will be made to reach vertical depths from surface, of 6,000 to 7,000 feet. While the location is not given it is understood the hole is in the older portion of the property, and in that case it is believed the management will be as much interested in the geology and formation penetrated as in the ore intersections.

KIWANIS SEE

(Continued from Page 1)

Board of the Chamber; they are also represented in smaller measure on the Board of Education and the City Council.

The attendance this noon was 85 per cent.

Mr. Marshall was booster for J. Wells Fraser and capably outlined his wide and varied business career and his long and honored service with the Bank of Nova Scotia.

Dr. Neal's pictures commencing with dockside scenes showing the huge and palatial liner pulling out of Los Angeles provided a complete and comprehensive record of the entire tripe and proved both instructive and interesting.

Scenes enroute across the Pacific, portrayed various deck games in progress, and "shots' taken from the side of the vessel. The first pictures of land vividly show the volcanic nature of this group of eight islands which make up the Hawaiian group.

The temperature on the islands, remarked the doctor, is seldom above 85 degrees and the variation is only about 25 degrees.

He recalled meeting the proprietor of one of the numerous beautiful hotels, who was a native of Haileybury, Ontario. He had left Canada for a short rest at the time of the disastrous fire at Haileybury, but had found life so congenial in this subtropical zone that he had little desire to return to his native land.

Japanese Population

About 80 per cent. of the population on the islands is Japanese, and pictures were shown of 500 schoolchildren at physical training exercises. Of that large group of children there were no Americans, there numbers being made up of Japanese, Portuguese, Samoans, etc. The children are taught to salute the Stars and Stripes every Friday.

That the Hawaiins are lovers of music was amply demonstrated in the pictures the two native guides employed by Dr. Neill and his wife carrying with them Hawaiin guitars which they strummed whenever opportunity afforded. A love of music is one of the characteristics of these people, and they delight in singing and dancing.

At Waikiki Beach a hotel is now under construction, being made of coral.

The delights of surf riding, at which the Hawaiins are very expert, were cleverly shown, the pictures having been taken from the deck of an outrigger canoe.

Other scenes conveyed the impression of a very verdant group of islands, particularly adapted to the growing of sugar canes and cocoanuts. There are numerous monuments erected at different points to the memory of Dr. Cooke the English explorer who discovered the islands.

ADVERTISE IN THE EXAMINER

TRIO ARE DYING

(Continued from page one)

wife, sending two bullets into her head. She, too, the police announced, named her husband. A short time afterward Papiescos was found to have shot himself, and he was taken to the same hospital as the two women, and was said to be dying.

ITALIAN GUNBOAT IN DISTRESS

ALEXANDRIA, Egypt, March 20 (A.P.).—Information by wireless to Lloyd's to-day said that the Italian warship Port Corsini, was in distress thirty miles south of Sheduan Island.

The British steamer City of Dunkirk and the British motor vessel Ortinashell will proceed immediately to her assistance.

Lloyd's fighting ships lists the Port Corsini as a colonial gunboat of 380 tons.

BALCHEN'S PLANE SPOTTED.

ISLE DU HAUT, Maine, March 20 —Bernt Balchen's amphibian plane, flying to Newfoundland to aid survivors of the sealer Viking, passed over this island at 1.05 p.m. to-day. The plane was heading directly east, hugging the coast.

RAIL ISSUES LEAD ACTION

Bears Again Forced to Retreat at New York Following Early Momentary Unsettlement.

U. S. ALCOHOL DOWN 7.

NEW YORK, N.Y., March 20.—(C P)—Bears were again forced into retreat intodays stock market, after taking advantage of dividend doubts to cause momentary unsettlement.

Persistent buying of selected issues went ahead despite sharp breaks in a few spots during the morning, and pivotal industrials were well supported. By early afternoon, shorts began to cover in the rails, and this group, which has recently weighted heavily on the market, turned upward.

Drops of 7 points in U. S. Industrial Alcohol, and 2 in National Cash Register, the latter penetrating new low ground, were accompanied by a sagging tendency all around for a time. Allied Chemical rose 4 points however in response to a better than expected annual statement, and several issues pushed up 2 or more, including New York Central, Baltimore and Ohio, McKeesport Tinplate, Westinehouse Electric, Stone and Webster, Drug, Inc., Worthington and Vanadium, National Surety, shot up nearly 10 points to the year's best price. Montgomery Ward, Sears-Roebuck, Associated Dry Goods, Safeway, Radio, Goodyear, American Can, Southern Pacific, New Haven, and Dupont were among issues gaining a point or more, U. S. Steel and General Motors moved narrowly.

Hamilton Bridge Is Up 1½ Points At Montreal

MONTREAL, Que., March 20. — (C.P.)—The Montreal market was a little stronger at noon than it was at the opening of the trading to-day. Hamilton Bridge advanced 1½ points to 19½ and Power Corporation moved up 1⅛ to 62. Montreal Power was 1 18 higher at 66 38, and Nickel showed an advance of 3-4 at 20 1-8.

Brazilian lost 7-8 at 25 and Textile dropped half at 82. Canada Power and Paper lost 1-4 at 1⅜.

SOO FERRY SERVICE OPENS

SAULT STE. MARIE, Ont., March 20.—The ferry Agoming this morning at 8.30 o'clock resumed service between Saulte Ste. Marie, Ont., and Saulte Ste. Marie, Mich. The river had been blocked by ice since Feb. 2. Last year service was resumed on March 16.

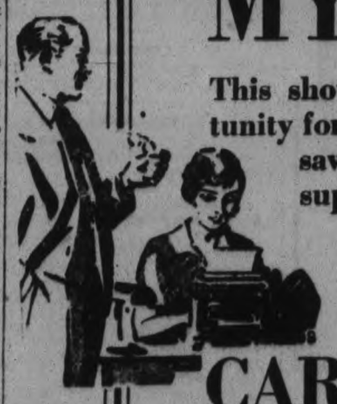

MY WORD!

This should be an attractive opportunity for the thrifty business man to save on his budget for office supplies.

$3.50 BEST GRADE

CARBON PAPER

TO CLEAR AT

$2.50 The Box

The brands are "Gilt Edge" and "Cletype"; both are gilt edge in quality, and come in three colors: Black, Blue and Purple. The quantities follow:

37 Boxes, 8½ x 13, Black

8 Boxes, 8½ x 13, Blue

4 Boxes, 8½ x13, Purple

100 Sheets in Each Box

At this saving of $1.00 on every 100 sheets the supply will not last long. So we advise early buying.

Peterboro Examiner

COMMERCIAL PRINTING DEPT.

NORWOOD VISIT IS POSTPONED

Y.P.S. of St. Andrew's Presbyterian Church Hold Regular Meeting.

AT HASTINGS.

HASTINGS, March 20.—(Examiner Correspondence).—The Young People's Society of St. Andrew's Presbyterian church held their regular meeting on Monday night in the school room of the church. The meeting was under the auspices of the missionary committee and Mrs. W. R. Learmouth acted as chairman.

The young people had intended visiting Norwood on Monday night but owing to the conditions of the road it was postponed. After the opening hymn and prayer the following program was very much enjoyed:

Scripture reading, Miss M. Robinson; reading, Miss M Spooner; solo, Mr. W. Flatman; reading, Rev. D. A. Thomson, D.D.; duet, Jean Clapper and Freda McKee; recitation, Jean Clapper.

A feature of the evening was an interesting address on "Sir John Franklin", the English explorer, given by Mrs. W. R. Learmouth.

The next meeting will be held on Monday night, March 16th, under the leadership of Mrs. A. Brown, convenor of the Literary committee.

Trinity Church Y.P.S.

The Young People's Society of the Trinity United church held their regular meeting on Monday night in the school of the church. The meeting was in charge of the citizenship committe with Miss Marjory Scriver as convenor.

One of the features of the evening was the baptismal service of Earl Scriver, son of Mr. and Mrs. Fred Scriver of Buffalo.

The following program was very much enjoyed by the large crowd present: Hymn 119, prayer, scripture reading, Messrs. Arthur Beamish and George Bailey; hymn 432; reading, Miss Mabel Beamish; reading, Wilhelmina Rusaw; hymn 114; reading, Miss Irene Oliver; Life of St. Patrick, Miss Jessie Lamb; topic, "Why have a budget," Miss Marjory Scriver; recitation, Martin Rusaw; hymn 225; Mizpah.

Successful Social Held At Queensboro

Pleasing Irish Program Presented in Orange Hall at Hazzard's Corners.

QUEENSBORO, March 20 (Examiner Correspondence) — A very successful Irish social was held in the Orange Hall, at Hazzard's Corners, on Tuesday evening, under the auspices of the Sunday School. The walls and furniture were prettily decorted with streamers and shamrocks made from green tissue paper.

The following program of Irish songs, readings, music and community singing was much enjoyed, after which a delicious lunch was served and a social hour spent. Chorus, "Long, Long, Ago;" duet, "The Land of the Dutch," Hubert Harris and George Love; reading, "Peggy Murphy," Raymond Gunsolus; solo, "Dreaming of Home and Mother," Miss rFeda Sager; duet, "There is a Light in the Window," Mrs. Daniel Gunsolus and Mrs. Victoria Tumelty; solo, "Come back to Erin in the morning," Miss Alma Keene; Irish jokes were told by Mrs. John Gunn; solo, "The Watermelon," Mrs. J. F. Everson; duet, accompanied by the harp, "Listen says the Pussy Willow" by Misses Gladys and Lorna Keene; quartette, "Juanita," Mrs. Philo Harris, Mrs. George Moorcroft, Mrs. Foster Keene and Miss Alma Keene; duet, "Where the river Shannon flows," Hubert Harris and George Love; reading, "Caleb's Courtship," Rev. J. F. Everson; chorus, "Tipperary." Some of the songs used were "Jingle Bells," "Old Folks at Home" and "Home Sweet Home."

PLEASING PROGRAM HASTINGS CONCERT

WARKWORTH, Mar. 20 (Examiner Correspondence) — St. Patrick's night was fittingly observed by St. Andrew's young people on Monday evening.

After the business and devotional exercises, Eric Merrills took charge and Rev. T. Duncan gave an interesting talk on "How St. Patrick's Day is celebrated in Quebec." This was followed by a recitation by Mrs. Bambu entitled, "Robert Thompson and the Smitty." The remainder of the evening was spent in solving contests.

Quickest to Make!

Tender, delicious pancakes by Aunt Jemima

JUST stir equal parts of Aunt Jemima Pancake Flour with milk or water . . . a few minutes over a moderate fire. There, you have Aunt Jemima's, the lightest and tenderest pancakes you ever ate.

And how they disappear! Everybody loves them. The family almost breaks its way into the kitchen, looking for more.

In old slave days, Aunt Jemima's pancakes were the most famous dish in all the South. Today the same pancakes, with the delicious flavour that delighted southern epicures, can be made in your own home, Aunt Jemima's recipe comes to you ready-mixed.

Ask your grocer for Aunt Jemima Pancake Flour. Get Aunt Jemima *prepared* Buckwheat Flour, too, and have a choice of pancakes.

BUCKWHEATS, too—Some folks like the *tang* of buckwheats best. Especially strong men for breakfast or supper in cold weather. Aunt Jemima *prepared* Buckwheat Flour . . . same as the pancake flour, but with a dash of buckwheat added.

MADE IN CANADA

AUNT JEMIMA PANCAKE FLOUR

Product of the Quaker Mills, Peterborough and Saskatoon 1498

CATTLE, GRAIN, PRODUCE

EGGS.

Dealers are quoting country shippers for ungraded eggs, delivered, cases returned:

Fresh extras	19
do. firsts	17
do. seconds	15

Quotations to Retail Trade.

Fresh extras, in cartons	27
do. extras, loose	25
do. firsts, loose	23
do. seconds	20

DAIRY PRODUCTS

Quotations to Shippers

Butter—

Creamery, past. No. 1	31 to 31¼
do. seconds	30 30¼

To Retail trade—

Creamery, past., No. 1	33 to 34
do. seconds	32
Churning cream, f.o.b. country points—	
Special	31
No. 1	30
No. 2	27

CHEESE

New large (paraffined)	14¾
do. twins	15
do. triplets	15¼

To the Retail Trade—Wholesale

Old, large	23
do twins	23½
New, large	16
do. twins	16¼
Stiltons, new	20
do. old	26

UNIFRUIT BANANAS.

Port Limon, 9's, per lb. 7c

ONIONS

Spanish, per ½ case	$3.00
Cooking, per box	2.40

SPINACH

Fancy stock, per bushel $1.25

NEW TEXAS CABBAGE
(Medium Size)

Crates, about 100 lbs., crate $3.25

MEXICAN TOMATOES

Lugs, per lug $5.50

CAULIFLOWER

Pony case, per case $2.50

126's, per box	$4.00
150's, per box	4.00
176's, per box	4.00
216's, per box	3.90
250's, per box	4.25

ONTARIO POTATOES

Car lot potato dealers are quoting new Ontario potatoes on track, Toronto, at 75c in bags and 70c in bulk. New Brunswick, 95c in bags, 85c in bulk. Prince Edward Cobblers, 90c; Mountains, $1.10.

LOOSE HAY

Dealers are quoting loose hay, No. 1 timothy, delivered Toronto, per ton $18.00

HAY AND STRAW.

Wholesale dealers in hay and straw are quoting to shippers the following prices for

	Per Ton.
No. 1 tim., baled, ton	$14.00 to $14.50
No. 2 tim., baled, ton	13.00 13.50
Wheat straw, baled	8.00 ....
Oat straw, baled, ton	8.00 ....

HEAD LETTUCE.

5 dozens, per case	$4.75
6 doz. per case	4.25

CANADIAN VEGETABLES

Carrots, per bag	$1.00
Parsnips, per bag	1.25
Beets, per bag	1.00
Rhubarb, per doz.	0.85
Radish, per doz.	0.40
Water cress, per doz.	0.40

LEMONS

Messina, 300's, per box	$4.00
California, 300's, per box	4.25

POULTRY

	Dressed Alive	Select	M.F.
Young Chickens—			
5 lbs. each	21	26	29
Over 4-5 lbs.	19	24	27
4 lbs. and under (rocks)	16	21	24
4 lbs. and under (Leghorns)	12	16	..
Fatted Hens—			
Over 6 lbs.	21	not wtd.	
Over 5 to 6 lbs.	21	24	..
Over 4 to 5 lbs.	20	23	..
Over 3½ to 4 lbs.	18	21	..
Under 3½ lbs.	14	17	..
Young Turkeys—			
Over 12 lbs.	..	26	..
Over 8 to 12 lbs.	..	33	..
Over 6 to 8 lbs.	..	30	..
Old Turkeys—			
Over 10 lbs.	..	24	..
Old Roosters—			
Over 5 lbs.	14	17	..
Ducklings—			
Over 5 lbs.	26	28	..
Over 4 to 5 lbs.	25	28	..
Muscovie Ducks—			
Over 5 lbs.	21	..	..
Over 4 to 5 lbs.	23	26	..

Guinea Fowl—Per pair, $1.25.

Above prices for "A" grade poultry, "B" grade will receive 3c less and "C" grade 7c less. All chickens crooked-breasted, torn or badly pinned come under the class of "B" and "C" poultry.

TORONTO LIVESTOCK

TORONTO, March 20. — Receipts at the Union Stock Yards yesterday were: 21 hogs.

Wednesday's supply of cattle was cleared up at prices about 50 cents lower from the previous week's high, with best handy steers and heifers at $6.00 to $6.25 a cwt., and a few choice heavy steers up to $7.00 a cwt.

Calf prices are off $1.50 a cwt for the week, with choice veal calves closing at $8.50 to $9.00 a cwt., on Wednesday, with plain light calves downward to $6.00 a cwt.

There were no sheep or lambs yesterday. The lamb market held steady to a shade stronger during the week, closing at $9.00 to $10.00 a cwt. for good to choice ewes and wethers. Some spring lambs sold anywhere from $8.00 to $12.00 a cwt. on Wednesday.

The hog market is still unsettled, with no definite bids on yesterday's offering. Wednesday's closing price was $7.00 to $7.25 a cwt. for bacon, f.o.b.

Quotations:

Heavy beef steers	$ 6.50 to $ 7.00
But. steers, choice	6.00 6.25
do. fair to good	5.50 6.00
do., common	4.50 5.25
Butch. heifers, choice	6.00 6.25
do., fair to good	5.50 6.00
do., common	4.50 5.00
But. cows, good-choice	4.25 4.40
do. medium	3.25 4.00
Canners and cutters	1.50 2.00
But. bulls, good-choice	4.00 4.50
do., bolognas	3.00 3.50
Baby beef	7.00 8.00
Feeders, good	5.00 5.25
Stockers	4.00 4.50
Springers	60.00 80 00
Milkers	35.00 60 00
Calves, good to choice	8.50 9.00
do., medium	7.00 7.50
do. common	5.50 6.50
do., grassers	3.50 4.50
Lambs, choice	9.00 10.00
Buck lambs	.... 7.00
Sheep	5.50 6.00
Hogs, bacon, f.o.b.	7.00 7.75
do. do. w.o.c.	50c-60c above f.o.b.
do., butchers,	$1 per hog discount.
do., selects,	$1 per hog premium.

HIDES AND WOOL.

City hides, green, 4c; bulls and brands, 2c; country hides green, 3c; do. cured, 3½c to 4c; Toronto city calf, green, 8c; country calf, green, 7c; country calf, cured, 7½c to 8c; city veal kip, 6c; country veal kip, 5c; do. cured 5½c to 6c; country grasser kip, 3c to 4c; horsehides, No. 1, $1.75; No. 2, $1.25; No. 3, 75c to 80c; horsehair, 25c lb.; wool, flat, free of rejects, 6c pound; rejects, 4c; tallow solid, barrels, No. 1, 3c; cakes, 3½c to 4c pound.

FLORIDA GRAPE FRUIT

36's, 46's, per box	$4.00
54's, 64's, per box	4.25
80's, per box	4.50
96's, per box	4.75

LIVERPOOL QUOTATIONS.

LIVERPOOL, March 20 (C.P.).—Wheat—Spot No. 1 Manitoba, 88¼; No. 2, 85⅞. Hams, long cut 12 to 16 lbs., 74s; hort cut, 12 to 14 lbs., 76s; extra skinned, 99s; picnics, 5 to 8 lbs., 66s 6d. Bacon, Cumberland cut, 32 to 40 lbs., 63s. Canadian Wiltshires, 94s. Clear bellies, 14 to 20 lbs., 56s 6d; long clear middles, 28 to 36 lbs., 74s; short clear backs, 20 to 26 lbs., 69s 6d. Shoulders, square, 12 to 16 lbs., 54s. Lard, prime fined, in boxes, 51s. Cheese, Canadian finest white, 76s; colored, 78s. western in tierces, 49s; American re-Linseed oil, raw, 22s 6d. Petroleum, No. 1, 11d, No. 2 1s. Rosin, types F and G, 14s 6d. Turpentine, spirits, 45s 3d.

BUFFALO LIVESTOCK

EAST BUFFALO, N.Y., March 20—Hogs 3,200; below 220 lbs. fairly active; others slow; generally trade steady to 10 lower; bulk desirable 120-220 lbs. 8.65-8.75; extreme top 8.35; 240-260 lbs. 8.00-8.25; few 325 lb. butchers 7.25-7.60.

Cattle 175; medium steers strong at 8.00; cutter cows unchanged 2.75-4.25.

Calves 400; vealers slow, generally 50 lower; good to choice 9.50-10.00.

Sheep 400; lambs steady to weak; good woolskins 9.50-9.75; few 9.85; choice shorn lambs 9.25.

MONTREAL PRODUCE.

MONTREAL, Mar. 20.—Egg prices to retailers declined, while butter, cheese and potato quotations were unchanged on the produce and dairy market here yesterday.

Carlot prices of Ontario and prairie fresh eggs were quoted unchanged at 24c for extras, 22c for firsts and 16c for seconds. British Columbia fresh extras in carlots were unchanged at 25c and firsts, and pullets at 23c a dozen. To retailers prices were from 1c to 2c a dozen lower. Fresh specials and extras lost 1c to 2c at 30c and 28c a dozen respectively. Fresh firsts, pullet extras and seconds all declined 1c at 26c, 25c and 20c a dozen respectively. Receipts were 2,684 cases.

Regraded Eastern Townships and fresh Western No. 1 butter was quoted to 31 to 31½c a pound and to retailers solids were 33c and prints 34c a pound. Receipts were 268 boxes.

On the cheese market winter colored was 14½c to 14¾c a pound and receipts were only 15 boxes.

New Brunswick Green Mountain potatoes, in carlots, per 80-lb. bag, were quoted at 75c and to retailers per 80lb. bag, 85c to 90c. Remaining stocks, in carlots, per 90 lbs. bulk, were quoted at 80c.

WINNIPEG GRAIN.

WINNIPEG, March 20. — Wednesday's upward march of wheat quotations met a fractional reverse here yesterday and closing quotes were ¼c to ½c lower for the session. Early gains seemed to presage a continuation of the climb, but light selling injected weakness into trading, with bears gaining the decision.

Most of the support came through commission houses. Selling was not in large volume at any time.

Only a few parcels were worked for export overnight, but resting orders were reported at levels slightly under the market.

There was no feature to cash and coarse grains. Price fluctuations were narrow.

Futures:

Wheat—	Open	High	Low	Close	Prev. Close
May	.58⅝	.59	.58⅝	.58½	.58⅝
July	.60⅝	.60½	.59⅝	.60	.60¼
Oct.	.62½	.62⅝	.62	.62¼	.62⅝
Oats—					
May	.28¼	.28⅝	.28⅛	.28¾	.28⅝
July	.29½	.29½	.29⅜	.29⅝	.29½
Oct.	.31⅝	.31⅝	.31½	.31⅝	.31⅝

TORONTO PRODUCE.

TORONTO, March 20. — There was better news for egg shippers yesterday, on the local market, but it was not higher prices, just steady prices. For the first time during the week quotations to shippers and to retailers were unchanged, and even brokers offered graded eggs, in free cases at steady prices. The market held to the week's decline in all dealings and there was a slightly better demand for supplies in preparation for the week-end trade. Most dealers and brokers were of the opinion that the market had reached bottom, in regard to price decline, but did not feel absolutely sure, owing to the uncertainty of supplies in the future. Larger shipments to this market during the next few days would naturally have some effect on prices.

Country shippers were quoted 18c for extras, 16c for firsts, and 14c for seconds, delivered, ungraded, cases returned. Retailers were offered extras in cartons at 26c, extras loose at 24c, firsts loose 22c, and seconds loose 19c. Brokers were quoting graded eggs, in free cases, at 21c for extras, firsts 19c, and seconds 17c.

Butter Slow.

Receipts of butter were not burdensome, but trade was quiet at steady prices with the recent decline. Sales were made at 31c to 31¼c for No. 1 creamery solids and 30c to 30¼c for No. 2.

Cheese Steady.

Cheese prices were unchanged and trade was fair. Brokers were offering new large at 14¾c, twins at 15c, and triplets at 15¼c. Retailers were quoted new makes at 16c for large, 16¼c for twins, and 16½c for triplets.

Poultry Prices.

New poultry price lists showed young chickens unchanged, but fatted hens were 1c higher on all grades with the grades — as per weight—slightly changed. Turkeys and old roosters were steady, but ducklings were up 2c for live weight and steady for dressed.

CHICAGO GRAIN

CHICAGO, March 20. — Rains southwest and snowfalls west and northwest, with predictions of beneficial moisture extending throughout winter and spring wheat areas, weakened grain prices yesterday. Enlarged wheat shipments by Russia and Argentina were also a bearish factor. Millers' stocks of wheat in Europe, however, were believed low, with supplies at six Continental ports showing 1,800,000 bushels decrease in the last four weeks.

Wheat closed easy, unchanged to ¼c lower; corn ⅛c to ¼c down; oats unchanged to a shade decline, and provisions 7c to 15c off.

Wheat prices began to waver after receipt of news that forecasts of widespread moisture had begun to materialize. Kansas and Oklahoma reported rain. Nebraska and Alberta snow. The Canadian reports of snow were given particular attention, as the chief deficiency of moisture now is in spring wheat sections, but only light falls north of the international boundary were noted. Influenced though by improved crop prospects, houses with export connections sold Chicago July delivery of wheat and bought September.

THE CANADIAN DEPARTMENT STORES LIMITED

TELEPHONE 3090 Save by Shopping the "Cash Price" Way GEORGE ST., PETERBOROUGH

Store Hours: 9 a.m. to 6 p.m. Daily. Saturday 9 a.m. to 9.30 p.m.

Damask Covered Chesterfields

Sturdy constructed. Marshall springs, reversible cushions and coil spring construction throughout. A real opportunity to buy a chesterfield that will give a life-time of service. New designs. Blue and gold damask covering. Outstanding value at **29.95**

—3rd Floor, C.D.S. Hfgs. Bldg.

9 O'CLOCK SPECIAL

4-Hour White Enamel, Qt. 85c

High-grade general purpose Enamel. Dries quickly with a hard glossy finish. Limited quantity at this price.

—Main Floor, Hsfg. Bldg.

9 O'CLOCK SPECIAL

Cretonne Covered Cushions, Ea. 25c

Well filled and covered with bright patterned chintz. You will want more than one at this exceptional price. Size 16 x 16 ins.

2nd Floor, C.D.S Hfgs. Bldg.

7 O'CLOCK SPECIAL

Glass Table Sets, Special 33c

A very attractive set, consisting of cake plate and sugar and cream set to match. Sea-green shade.

—Main Floor, Hsfg. Bldg.

7 O'CLOCK SPECIAL

Electric Toasters, Each 89c

Upright style, black enamelled Toasters, complete with cord and plug. Limited quantity only.

—Main Floor, Hsfg. Bldg.

Breakfast Room Suites

Sturdily constructed six-piece suite, effectively finished in two tones of green. A drop leaf table, four Windsor backed style chairs and a 48 in. buffet. Table extends from 36 to 48 ins. Complete **43.50**

—3rd Floor, C.D.S., Hfgs. Bldg.

This New

ROGERS Radio

Model 635. Brand New! With Rogers "Perfected Screen-Grid" 7-tube Chassis

Be sure to see this latest Rogers Radio *to-day*

DEFERRED PAYMENT PLAN

$149 Complete with Rogers Fully-Guaranteed Tubes

14.90 DOWN

Radio Department, Third Floor, Housefurnishings Building.

650N

CANADIAN DEPARTMENT STORES LIMITED

RADIO PROGRAM

TO-DAY'S FEATURES

5.10—Newscast—CFRB
5.55—A Lenten Thought—CFRB
6.00—World in Music—CKGW-NBC
6.45—Literary Digest Topics—WJZ
6.45—Uncle Abe and David—CKGW-NBC
7.00—Amos 'n' Andy—CKGW-NBC
7.00—Morton-Downey—CFRB-CBS
7.00—Major Bowes Family—WEAF
7.15—Mme. Frances Alda—WLW-NBC.
7.30—Phil Cook—WJZ
8.00—Macdonald Consoliers—CFRB
8.00—Cities Service Orchest—CKGW
8.00—Cities Service Orch.—CKGW-NBC
8.30—Breyer Leaf Boys—WJZ
8.30—The Dutch Masters—CBS
8.45—Natural Bridge Dance—WJZ
9.00—Interwoven Pair—WJZ
9.00—Romanelli's Orch—CKGW
9.30—Enna Jettick—CKGW-NBC
10.00—Can. Pacific Hour—CKGW
10.30—R.K.O. Program—WEAF
11.00—Slumber Music—WJZ
1100—Amos 'n' Andy—WJZ (split).
11.00—Newscast—CFRB
11.00—Noble Sissle's Orchestra—CBS
11.00—Lopez Orchestra—WEAF
11.00—Romanelli's Orchestra—CKGW
11.30—Moonbeams—WOR
11.30—Ben Bernie's Orchestra—CBS
12.00—Organ, Arthur Gutow—WJR
12.00—Phil Spitalny's Orch.—WEAF
12.00—Midnight Melodies—WTAM
12.30—Nocturne, Ann Leaf—WABC
12.30—Palais d'Or Orchestra—WJZ
12.30—Wayne King's Orch.—WEAF

TO-MORROW'S FEATURES

6.45—Tower Exercises—CKGW-NBC
8.00—Jake and Lena—CKGW-NBC.
8.00—Shirriff's Program—CKNC.
8.15—Morning Devotions—WEAF.
8.30—Tony's Scrap-Book — CFRB-CBS.
8.30—Cheerio—CKGW-NBC.
9.00—For Everyone—CFRB-CBS.
9.00—Parnassus Trio—WEAF.
9.15—Oxford-C'bridge Race—CFRB-CBS.
10.00—Dance Miniature—WJZ.
10.15—Male Trio—CFRB-CBS.
11.00—Children's Playlet—CFRB-CBS
11.15—Household Institute—WEAF.
11.30—Columbia Revue—CFRB-CBS.
11.30—Keys to Happiness — CKGW-NBC.
11.30—Organ Melodies—WJZ.
12.10—Newscast—CFRB.
12.30—Tremain's Orch.—CFRB-CBS.
12.30—Farm and Home Hour—WJZ.
1.00—Ferdinando's Orch. — CFRB-CBS.
1.30—Vincent Lopez Orch.—CKGW-NBC.
2.00—Artists' Recital—CFRB-CBS.
2.45—Skillet Sisters—CKGW-NBC.
3.00—Indoor Tennis—CFRB-CBS.
3.30—Chicago Serenade — CKGW-NBC.
4.45—Newscast—CFRB.
5.00—Belasco's Orch.—CFRB-CBS.
5.55—A Lenten Thought—CFRB.
6.00—Black-Gold Orch.—WEAF.
6.00—Husing's Sportslants— CFRB-CBS.
6.45—Literary Digest Topics—WJZ.
6.45—Abe and David—CKGW-NBC.
7.00—Amos 'n' Andy—CKGW-NBC.
7.30—Snoop and Peep—WEAF.
8.00—Weber and Fields—WEAF.
8.00—Dixies Circus—CKGW-NBC.
8.15—Radiotron Varieties—WEAF.
8.15—Ben Alley, Tenor—CFRB-CBS.
8.15—Simeon Joyce Recital—CKGW.
8.30—The Silver Flute—WEAF.
8.30—Buffalo vs. Cleveland—CJCC.
9.00—Ottawa vs. Toronto—CFCA.
9.00—General Electric Hour—WEAF.
9.00—Atlantic City—CFRB-CBS.
9.00—Philadelphia vs. Canadiens — CKAC.
9.30—Musical Doctors—WJZ.
9.30—Fred Culley's Orch.—CPRY.
10.00—Simmons Show Boat—CFRB-CBS.
10.00—Cuckoo—CKGW-NBC.
10.30—Wade's Cornhuskers—CKGW.
11.00—Newscast—CFRB.
11.00—Slumber Music—WJZ.
11.00—Amos 'n' Andy—WJZ (split).
11.00—Jack Denny's Orch.—CBS.
11.15—Far North Broadcast—KDKA.
11.30—Lombardo's Orch.—CBS.
11.30—National Barn Danc—WLS.
11.30—Moonbeams—WOR.
12.00—Smith Bellew's Orch.—WEAF.
12.30—Nocturne, Ann Leaf—WABC.
1.00—Castle Farms Orch.—WLW.
1.00—Merry Garden Orch.—KYW.
1.00—Greystone Orch.—WJR.
1.00—Midnight Frolic—WENR.
2.00—Congress Orch.—KYW.
2.30—Canton Garden Orch.—KYW.

STIRLING

Mr and Mrs. C. McGuire are visiting in Stirling. Mr. and Mrs. P. McGuire having been spending a few days in Toronto.

Mrs. Caleb Bateman is spending a few weeks with her daughter, Mrs. W. Wright.

EUROPE

5 days from Quebec

VIA ST. LAWRENCE SEAWAY

● Boat train, Montreal to Quebec dockside . . . then aboard mammoth new Empress of Britain . . . then 2 days gorgeous St. Lawrence Seaway, only 3 days open ocean . . . direct to Cherbourg and Southampton.

Canadian Pacific's fleet of 13 giantesses offer 3 to 5 weekly sailings from Montreal and Quebec . . . Luxurious Empresses, regal Duchesses, popular lower-cost Cabin liners. To 9 European ports. Every type accommodation.

"Always Carry Canadian Pacific Travellers' Cheques . . . Good the World Over."

Canadian Pacific

Reservations from your own agent

J. BLACK MACKAY, *General Agent*, Canadian Pacific Bldg., Toronto 293

2 O'CLOCK SPECIAL
Heinz Tomato or Vegetable Soup (small), 3 for 23c
—EATON Groceteria.

THE CANADIAN DEPARTMENT STORES LIMITED

TELEPHONE 3000 — Shop with Confidence—"Goods Satisfactory or Money Refunded" — GEORGE ST., PETERBOROUGH

7 O'CLOCK SPECIAL
Pearl Naptha Soap, Each 3c
—EATON Groceteria.

Thrifty and Special Values That Mean Substantial Savings at the C. D. S.

9 a.m. to 11 a.m. Special (If the Quantity Lasts)

PILLOW CASES—Made of good quality cotton, fully bleached to snowy whiteness. Standard size. Special, pair 33c

CHINA CAKE PLATES—With dainty E.P.N.S. handles. Assorted colors and designs. Each .. 69c

WOMEN'S AND MISSES' RAINETTES — Shades of beige, fawn and black. Cuban heel. Sizes in the lot, 3 to 7. Pair $1

BOYS' STURDY COTTON WASH SUITS — 2-piece, with button-on trousers. Striped patterns, with plain tops. Sizes 3 to 6 years. Each 39c

WOMEN'S AND MISSES' CELANESE BLOUSES — Pastel shades. Assorted styles. Sizes 34 to 42. Each 2.29

Candy Specials

Chocolate Medals, lb. 25c
Milk Buds, lb. 25c
Maraschino Cherries, lb. box .. 29c
Satins, lb. 15c
Spanish Peanuts, lb. 20c
Fruit Gums, lb. 15c
Peanut Brittle, lb. 25c
Extra Special! Plain Toasted or Fruit Marshmallows, lb. 25c
—Main Floor, C.D.S.

Toiletries

Ipana Tooth Paste 27c
Norwegian & Newfoundland Cod Liver Oil 55c
Toddy, lb. tin 47c
Eaton's Milk of Magnesia .. 29c
Ex-Bazin Depilatory 29c
Forhan's Tooth Paste, small .21c
Combination Syringe Fittings, 39c
—Main Floor C.D.S.

On Sale at 2 o'Clock Saturday

NON-RUN RAYON PANTIES—Choice of three different styles. Contrasting color trims. Sizes small, medium and large Pair 89c

WOMEN'S HAND-EMBROIDERED CHINESE HANDKERCHIEFS—Of fine all-linen. Colored applique designs ..... 6 for 68c

SILVER-PLATED KNIVES, FORKS, DESSERT SPOONS, TABLE SPOONS AND BERRY SPOONS—With attractive patterns. Each ... 11c

WHISK BROOMS—Well made of clean corn. Special, each 19c

MEN'S FIVE FINGER LINED HORSEHIDE GAUNTLETS—Some with split backs. Assorted sizes. Special, pair 79c

Stamped Dresser Scarves

White Indian head, finished with hemstitched ends, in yellow, blue, pink and white. Neat stamped designs, easily embroidered. Each 59c
—Second Floor, C.D.S.

Hemstitched Pillow Cases

Made of Wabasso circular cotton. Shades of blue, pink, yellow and white. Stamped in attractive designs. Size 36 x 42 inches. Each 49c
—Second Floor, C.D.S.

On Sale at 7 p.m. Saturday

MEN'S ENGLISH PLAID HOUSE SLIPPERS — Comfortable leather soles. Sizes in the lot, 6 to 10. Special, pair 79c

RUN-PROOF RAYON GOWNS—Daintily trimmed with lace, in choice of pastel shades, small, medium and large sizes. Special, each $1

OYSTER LINEN LUNCHEON CLOTHS—With rose border, 52 inches square and stamped for embroidery. Each 69c

SLIGHTLY SUBSTANDARDS CHIFFON AND SERVICE WEIGHT HOSE—Assorted Spring colors. Sizes 8½ to 10. Pair 69c

PRINTED COTTON HOUSE DRESSES—Neat patterns and styles. Broken sizes in the lot, 36 to 48. Special value, each 1.29

Tremendous Selling of Imported Hammered Brassware 25c to $3

EXCEPTIONALLY LOW PRICED

Seldom are we able to offer such a special as this. A large assortment of useful and decorative pieces for gift giving or personal use. Included are Fancy Boxes in square, round and hexogan shape; Smoking Sets with attractive medallion wood-lined Cigarette Boxes, Paper Knives, Low Style Candlesticks, Ash Trays in attractive shapes, Card Tray on Folding Brass Stand, Teapot Stands, Pin Boxes, Tall Thin Candlesticks, new style Vases, Fancy Jars, Rose Bowls, Fruit Dishes, and many other such pieces too numerous to mention. Oriental hammered designs that are very interesting. See this remarkable assortment in the windows. Plan to share the values Saturday.
—Main Floor, C.D.S.

Braemore Service Weight Hose

Full fashioned and silk to the garter welt. Slender panel heel, in choice of the following Spring shades: ecru, beechsand, beige, Bahama, squirrel, promenade, rose taupe, gunmetal and black. Sizes 8½ to 10. Pair $1
—Main Floor, C.D.S.

Dark Print House Dresses

Matronly styled Dresses. Navy or black grounds with assorted white or sand patterns. Long or elbow length sleeves. Sizes 36 to 48. Special value 1.69
—Third Floor, C.D.S.

Be Well Dressed in Eatonia From Head to Foot

The Suit $25

Made from fine imported cloths in new Spring shades. Single and double-breasted models, with peaked or notched lapels. A large range of type models in navy blue and grey worsteds. Sizes run—young men's regulars, tall men's, short and the short stout. We are ready to fit the hard-to-fit in navy blue and plain grey worsteds. Sizes 34 to 46.

Shirts

Men's "Eatonia" White Shirts, made from fine English broadcloth, in collar attached and detached styles. Sizes 14 to 16½. Each 2.50

Neckwear

Men's "Eatonia" Neckwear in a beautiful range of new Spring styles and colors. Well lined. Each $1
—Men's Shop, Main Floor C.D.S.

Men's Eatonia Hats $5

Well styled Hats in the new narrow and curled brim, finished with corded ribbon. All the new shades for Spring.
Men's Shop, Main Floor C.D.S.

Footwear

Our Eatonia needs no introduction to those men who demand the utmost in style, workmanship and comfort at a low price. See the new Spring models. Pair $5
—Basement C.D.S.

EXTRA SPECIAL **Anderson's Tubfast and Sunfast Checked Ginghams, Yard 18c**

A remarkably low price! Firm, closely woven Gingham, ideal for children's wear, house frocks, etc. These prints are noted for their good wearing and washing qualities. Small checks in assorted colors. 31 inches wide.
—Second Floor, C.D.S.

Colorful Eatonia Prints, Yard 25c

Sunfast and tubfast Prints, made of a good, firm, even weave with a smooth finish. A large assortment of large and small designs to choose from. Light and dark backgrounds. Note the good width, 36 inches wide.
—Second Floor, C.D.S.

Cotton Dress Voiles Yard 25c

A real special for the early Saturday shopper. Closely woven cotton, in a wonderful assortment of designs and colorings. All fast colors. Voile that will make up so well into kiddies' dresses, house frocks, etc. 36 inches wide.
—Second Floor, C.D.S.

Comforter Bats

Made of a good, clean cotton. Each Bat weighs about 2 lbs. Just the thing for filling comforters with. Size about 70 x 90 when opened up. Special for Saturday, each 48c
—Second Floor, C.D.S.

Crash Towelling, Yard 10c

Extraordinary value! This Towelling is made of a lovely Irish crash linen. Very absorbent. Good wearing. Assorted color borders. 16 inches wide. Buy many yards at this low price.
—Second Floor, C.D.S.

DISTINCTIVE AND INDIVIDUAL COATS - 39.50 TO $45

Expressing all the trim chicness of the Spring mode in this exclusive group of Coats, featuring the newest of materials, well styled, the wanted shades and beautiful trims. Women's and misses' sizes.
—Third Floor, C.D.S.

Three-Piece Suits

Smart new tweeds in fawn, grey and assorted colorings. Well tailored and finished. A separate blouse of celanese in eggshell or white completes this Suit. 14 to 20. Priced at 10.95
—Third Floor, C.D.S.

Half-Size Frocks

"Hard to fit figures" will be easily fitted with one of these moderately priced Frocks. New style features and the newest and smartest colors. Sizes 38½ to 44½ 13.95
—Third Floor, C.D.S.

Leather Purses

Pouch or underarm style. Made of calfskin or Morocco leathers. Fitted with change purse and mirror. Each, 2.98
—Main Floor C.D.S.

Eatonia Scarves

Exceptionally smart Ascot and long styles, in a good assortment of plain shades or harmonizing color combinations. Each 1.50
—Main Floor C.D.S.

Spring Millinery

Smartly styled, shallow crown and narrow brim Hats for women, matrons and misses. Fancy straw, straw and ribbon combinations. 3.95 and 4.95
—Third Floor, C.D.S.

Women's Eatonia Cotton Vests and Bloomers

Sleeveless and short sleeve Vests, with round neck. White, in sizes 34 to 46. Each 45c

Regulation style Bloomers. Choice of white, pink, peach, orchid and black. Small, medium, large and extra large sizes. Pair 45c

Perfection Girdles

Lightly boned. Semi-step-in style. Made of rayon striped coutil, with elastic side sections. Six hose supporters. Sizes 27 to 32. Each 2.29

Rayon Pyjamas

Tuck-in and tailored styles. They come in all the very newest season's shades, such as black and gold, cinnamon and mauve, etc. Small, medium and large sizes. Each 1.39
—Second Floor, C.D.S.

Special! Gloves

French and Belgium Kid Gloves in fancy short pull-on and three-quarter length styles. Sand, light beige, black and white. Sizes 6 to 7¼. Pair 1.98
—Main Floor C.D.S.

Corsage Bouquets

Coat Bouquets in assorted bunches of Gardenias and Violets. Exceptionally low priced .... 25c to 75c
—Main Floor C.D.S.

Rayon Gowns

Tailored and lace trimmed Gowns in pretty colors of peach, mauve, Nile, pink and champagne. Extra large sizes only. Each 1.95
—Second Floor, C.D.S.

Boys' Caps

Boys' Tweed Caps in shades of sand and grey. Sizes 6¼ to 6¾. Each 49c
—Third Floor, C.D.S.

Men's Work Shirts

Made from medium weight cotton, with well stitched seams. Light and dark blue. Sizes 14 to 17. Each 69c
—Basement C.D.S.

Combination Overalls

Men's "Eatonia" Navy Blue and Khaki Overalls. 7 pockets. Double stitched seams. Each 2.75
—Basement C.D.S.

Odd Trousers

Made from strong, sturdy cotton and wool mixed tweed and blue serge in herringbone patterns. Sizes 31 to 44. Pair 1.95
—Basement C.D.S.

SPECIALS FOR SATURDAY IN THE GROCETERIA - GREAT SAVINGS

CHOICE QUALITY TOMATOES—No. 2½ tin. Each ..... 10c or 3 for 29c

APPLE AND STRAWBERRY JAM—40 oz. jar 32c

LIBBY'S PORK AND BEANS—Medium size tin. ..... 9c or 2 for 17c

EATON ARTIFICIAL LEMON EXRACT 2 for 21c

PEANUT BUTTER 14c

FRUIT CAKE—1 lb. slab 14c

AYLMER CHILE SAUCE 19c

AYLMER PEARS—No. 2 squat tins. Each ..... 14c or 2 for 27c

AYLMER PEACHES — No. 2 squat tins. Each ..... 14c or 2 for 27c

QUAKER OATS—Bulk, lb. 3c

HANDY AMMONIA— .. 5 Pkgs. 24c

MOLASSES SNAPS—lb. 15c

SUNGLO BUTTER— .... 2 lbs. 63c

SINGAPORE PINEAPPLE—10c each. 4 tins 39c

CHUCK ROAST OF BEEF—lb. 10c

SLICED PEAMEAL BACON—lb. 29c
—EATON Groceteria.

Fresh Georgian Room Cakes

Made in the Georgian Room Kitchens of The T. Eaton Co., Ltd., Toronto. On sale in the Groceteria after 1 p.m. Saturday.

Playtime Club

Girls' Skipping Ropes, Each 5c

Aeroplanes for the boys. Each 5c
—Fourth Floor, C.D.S.

2 O'CLOCK SPECIAL

COVERED GLASS BUTTER TUBS—Neat cut designs. Each .. 23c

1-LIGHT WALL BRACKETS — With key socket. Bronze and gilt finish. Special ... 1.25

RICHLY COLORED MOQUETTE TABLE RUNNERS—
13" x 26" 79c
13" x 39" 89c

7 P.M. SPECIAL

GREY GRANITE SAUCEPANS—Capacity 5 imperial pints 19c

FRAMED COLORED PICTURES — Size 5½ x 7 inches. Two-tone finish. Marine and landscape. Each 19c

Colorful and Comfortable Bedroom Chairs 8.95

Well upholstered with padded arms and finished with pleated frill around the bottom. Attractive tapestry designs in shades to harmonize with most any color scheme.
—3rd Floor, C.D.S., Hfgs. Bldg.

Cleaning Pails

Hot Galvanized Iron Cleaning Pails. Holds 8 imperial quarts. A very useful size. Each 19c

Glassware

A table of Glassware, consisting of Covered Marmalade Jars, Comports, Salad Plates, Bon-Bon Dishes, etc. Each 16c

Eatonia Tubes

Size 30 x 3½	$1
Size 29 x 4.40	1.49
Size 29 x 4.50	1.80
Size 29 x 5.00	1.95
Size 30 x 4.50	1.50
Size 30 x 5.00	1.95
Size 28 x 4.75	1.75
Size 29 x 4.75	1.75

"Bulldog" Tires

Size 30 x 3½	5.95
Size 29 x 4.40	6.95
Size 29 x 4.50	7.35
Size 30 x 4.50	7.65
Size 28 x 4.75	8.75
Size 29 x 4.75	9.25
Size 29 x 5.00	9.25
Size 30 x 5.00	9.65

—Main Floor, Hsfg. Bldg.

Fancy Oblong Cushions

Covered in silk brocades and in all the popular shades, such as rose, blue and green. A smartly designed Cushion for chesterfield or couch. Size 21 x 16. Each $1
—Main Floor, Hsfg. Bldg.

Figured Marquisette

A special purchase of an attractively designed, good wearing Marquisette. In colors of rose, blue and green. 36 inches wide. Yard 19c
—2nd Floor, C.D.S., Hfgs. Bldg.

Junior Floor Lamps

With attractive laced parchment paper shades in pretty designs and colors. Complete with oxidized and plated stands. An attractive Lamp at a low price, each 5.75
—Main Floor, Hsfg. Bldg.

House and Floor Paints

One-half gallon size tin Floor Paint in battleship grey for 1.15

Quart size House Paint in cream, oak, brown, inside and outside white. Quart 55c
—Main Floor, Hsfg. Bldg.

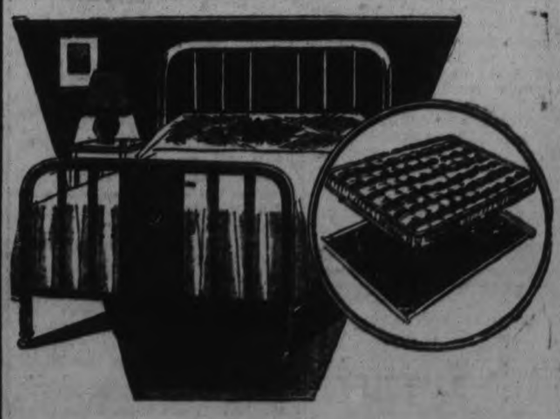

Steel Bed Outfit 13.95

Consisting of a full size Bed with pannelled ends and finished in walnut; strong, sagless Spring; cotton filled Mattress, covered in striped ticking, rolled edges. Three pieces, complete, 13.95
—3rd Floor, C.D.S. Hfgs. Bldg.

CANADIAN DEPARTMENT STORES LIMITED

WELL-KNOWN FINANCIAL HEAD ON JOB FOR HALF A CENTURY

George H. Smith of Canada Permanent Spends Lifetime in Finances.

STARTED AS PAPER BOY

TORONTO, March 20.—George H. Smith will soon have completed half a century of service with the Canada Permanent Mortgage Corporation, which in itself is something of a record.

The name of George H. Smith is inseparably linked with that of Canada Permanent. Mr. Smith is second vice-president and general manager of the company, and he has played an important part, especially these latter years, in guiding the destinies of this financial institution. From a modest beginning the company has grown to a corporation with assets of nearly seventy millions of dollars, with branches stretching across Canada from sea to sea. The company is in intimate touch with all sections of the Dominion, and the head office at Toronto is the sensitive plate where are recorded the impressions of growth of communities, development of commerce and industry. Mr. Smith's reputation as one of the best posted men on Canadian affairs and his appreciation of sectional problems is common knowledge.

Mr. Smith is a man of wide reading; he follows closely world developments world business, that he may the better judge conditions in his own land and fit Canada into her proper position in the picture of the countries of the world. At the annual meeting of the company, Mr. Smith stated it was imperative that Canadians recognize the wide ramification of the Dominion's economic relationships and of the interdependence of peoples geographically remote.

Travelled Canada.

Mr. Smith is the son of George H. and Diana Smith. He was born in the county of Wentworth, Ontario, receiving his education at the public and model schools of Lambton county. He was sixteen years old when he secured employment with the Canada Permanent as a stenographer. That was 1882, and he has been with the company constantly since that date. After stenographic and junior clerical work covering a period of six years, he was appointed secretary, and continued in this office after reorganization of the company had been effected in 1900. In 1912 he was appointed superintendent of branches. This new position occasioned extensive travel throughout Canada, and it marked the date of a more thorough knowledge and keen appreciation of the sectional problems of Canada which have developed because of the topographical nature of this broad expanse of country.

He had been secretary-treasurer of the Canada Permanent Trust Company since its inception, and was elected a director in 1916. Two years later he was made assistant general manager of the Canada Permanent Mortgage, was elected a director in 1922 and in the same year appointed general manager of both Canada Permanent Mortgage and Canada Permanent Trust, becoming second vice-president in 1928.

On Other Corporations.

Mr. Smith's advice is highly regarded by companies as the Continental Life Insurance Company, the Canadian Advisory Board of the Sun Insurance Office Limited, of London, England. During 1924 and 1925 he was president of the Land Mortgage Companies' Association of Ontario, and president of the Dominion Mortgage and Investment Association in 1926 and 1927.

Mr. Smith is an active member of the Masonic organization and is a vice-president and director of the Masonic Temple Corporation, Limited. He is a past master of Zetland Lodge, No. 326, and a past deputy grand master of Toronto District No. 11, and is a member of the board of general purposes of the Grand Lodge and representative in Ontario of the Grand Lodge, A.F. and A.M., of Connecticut. He is a life member of the Art Gallery of Toronto and of the York Pioneers and is a member of several leading Toronto clubs.

He married Mary Collett, daughter of the late W. J. Collett. His family was a generous one of three sons and five daughters. All of the boys enlisted and saw service overseas, one returning home the proud possessor of the M. C.

MOTHER: YOUR FRAIL CHILD NEEDS McCOY'S

When we say McCoy's we mean of course McCoy's Cod Liver Extract Tablets, each one of which is brimful of the weight building, vitalizing substance extracted from Cod-fish Livers.

The gain in weight, strength and activity in the weak, rundown child in just a few weeks will surprise you.

These famous health tablets are small, sugar coated and children love to take them. Get 60 tablets for 60 cents at McDermid & Jury, McDermid's, Bond's, Lynch, and Payne's, or any drug store anywhere—let the ailing child take them for 28 days—then if you are not satisfied with the health improvement—why: Money back.

A BEDTIME STORY

By Howard R. Garis

UNCLE WIGGILY FINDS OUT

"Now, Sammie, my boy," said Uncle Wiggily to the Littletail boy who had come out of the Hollow Stump School before it was time, "tell me all about it. Why did the Lady Mouse Teacher put you out of school?"

"Because I sneezed," Sammie answered.

"Dear me! I can hardly believe that!" spoke Uncle Wiggily, twinkling his own pink nose. "The Lady Mouse Teacher is good and kind. She loves all her pupils. She knows that you, or any of them, must sneeze now and again. I don't see why she should ut you out of school just for sneezing once."

"Oh, but I sneezed twice," said Sammie, who always told the truth.

"Well, even twice! I can't understand it," said Uncle Wiggily. "I must find out about it."

"It was this way," Sammie went on. "The first time I sneezed was when

Susie was trying to spell the word 'Carrot.' She didn't know how and she was sort of jiggling around when I sneezed and Miss Mouse thought I made a loud ker-choo noise so she couldn't tell whether or not Susie spelled the word right."

"I see," said Uncle Wiggily, smiling a little. "What next?"

"Well," said Sammie, "the next time I sneezed was when Miss Mouse asked Jackie Bow Wow how much one and one made in number work."

"Did Jackie know the answer?" asked Uncle Wiggily.

"He didn't seem to," said Sammie. "Jackie was jiggling his tail, same as he always does when he doesn't know his lesson and then, all of a sudden, I sneezed again."

"What did you sneeze that time?" asked Mr. Longears.

"Well," answered Sammie, smiling a little, "that time I happened to sneeze KER TWO and——"

"Ha! Ha! I can guess what happened!" chuckled Uncle Wiggily. "Two was the answer to how much are one and one, and the Lady Mouse Teacher thought you were trying to tell Jackie, didn't she?"

"Yes," replied Sammie, "she did. So she said I must go out of class until I could stop sneezing. But, truly, Uncle Wiggily, though I sneezed, I didn't mean to help Susie and I didn't mean to tell Jackie."

No, I don't believe you did," said the rabbit gentleman.

"And, truly, I couldn't help sneezing,' went on Sammie. 'I don't seem to be catching cold, but, somehow or other, when I sit in my seat I just can't help sneezing. I haven't sneezed since I was put out of the Hollow Stump School."

"Then I must find out about this!" spoke Uncle Wiggily. "Come with me, Sammie!"

The rabbit gentleman hopped back to the school with Sammie and when the Lady Mouse Teacher saw them she twiddled her whiskers and squeaked:

"You are very welcome, Uncle Wiggily. Come in! But, I am sorry to say, I can't let Sammie come back to school until he promises not to sneeze in class when I am hearing lessons."

"Oh, I will be glad to promise that!" said Sammie.

"I'm sure he didn't sneeze purposely," went on Mr. Longears. "I came in to find out about it. Take your seat, Sammie, and we'll see what happens."

Sammie sat in his seat as before and Uncle Wiggily sat on the front platform with the Lady Mouse Teacher. Just when Miss Mouse asked Peetie Bow Wow, this time, how many are one and two, all of a sudden Sammie sneezed —"Ker zee!"

"There!" cried Miss Mouse. "You see! Sammie tried to tell Peetie the answer was THREE!"

"Wait a minute, please," begged Uncle Wiggily. "I think I have found out why Sammie sneezes. Let me sit in his seat a moment." It was a tight fit for Mr. Longears, but he squeezed into Sammie's seat and he had not been there long before, all at once, he sneezed: "Ker foo!"

The animal children wanted to laugh but did not dare. And Mr. Longears said: "Please, Miss Mouse, you come her and sit in Sammie's seat."

The Lady Mouse did so and, all of a sudden, she sneezed "Kink-oo!"

"Ha! Ha!" laughed Uncle Wiggily, and then all the others laughed. "I have found out," said Mr. Longears. "Look, the sun shines in the window on Sammie's desk and the bright sunshine tickled his nose, it tickled my nose and it tickled your nose, Miss Mouse. That's why we sneezed and the tickling sunshine is why Sammie sneezed."

"Oh, I am so glad you found out!" squeaked Miss Mouse. "I couldn't believe Sammie sneezed on purpose. He may come back to school." Then she pulled the curtain over the sunshiny window and Sammie didn't ker choo any more, so all was peace and happiness in the Hollow Stump School.

(Copyright, 1931, by Howard R. Garis.)

PILOT ESCAPES WITHOUT INJURY

The pilot of this aeroplane—which is believed to be a R.A.F. machine from Hornchurch—had a remarkable escape from death when it crashed on the downs at Worthing, England. Having landed with difficulty on the crest of the downs, the under-carriage struck a wire fence which the pilot did not see, and so great was the impact that the stays were almost cut in two and the plane turned a complete somersault. The pilot had to crawl from the cockpit through the small space which can be seen in this photograph.

ECZEMA, RASHES & OTHER SKIN TROUBLES

Soothed & Healed by Zam-Buk

Dr. Herman Mueller Near Death's Door

BERLIN, March 20 (C.P.). — Dr. Herman Mueller, former German Chancellor, who is seriously ill with bronchial trouble, was regarded as near the end this morning. Inflammation of his lungs had grown worse and his temperature was higher.

Dr. Mueller's physicians said in a bulletin they doubted if the former Chancellor would survive through the day.

for CHAPPED SKIN

Dilute Minard's with one-half sweet oil or cream. Apply once a day. For Frost Bite use the Liniment freely and undiluted.

No trouble. Very healing!

MINARD'S "KING OF PAIN" LINIMENT

How to End RHEUMATISM

New Medicine Drives Rheumatic Poisons from Joints and Muscles.

EASES PAIN FIRST DAY.

Poisons in the blood settling in the joints and muscles cause rheumatism. You cannot get rid of rheumatic agony till every trace of these dangerous poisons is driven out of your system. That's why external remedies and pain deadening drugs only give temporary relief.

What you need is RU-MA, the new medicine that acts directly on the liver, stomach and blood, and expels through the natural channels of elimination the dangerous poisons that cause rheumatic misery.

No long waiting for your suffering to stop. RU-MA eases pain the first day and is the one rheumatism remedy guaranteed to free muscles and joints from all painful stiffness, swelling and lameness.

McDermid & Jury, Bond's Drug Store has so much confidence in RU-MA that they want every rheumatic in town to try it and guarantee money-back if it does not end rheumatism.

Mrs. M. Wright Elected Deputy Grand Mistress

KINGSTON, Ont., March 20 (C.P.) —Mrs. R. E. Gillespie, of Perth, was re-elected Grand Mistress of the Ontario East Ladies' Orange Benevolent Association at yesterday's session. Mrs. M. Wright, of Peterborough, was elected Right Worthy Deputy Grand Mistress. Mrs. Kirkham, Smith's Falls, Junior Deputy Grand Mistress. Mrs. A. Grand, Grand Chaplain. Mrs. I. Huffman, Moscow, Provincial Grand Secretary. Miss Anna Greer, Burritt's Rapids, Treasurer. Other officers will be elected later.

Minard's Liniment for Colds.

WHEN IN TORONTO

Make Your Home

HOTEL WAVERLEY

SPADINA AVE. and COLLEGE ST.

E. R. Powell, Prop.

CONVENIENT-ECONOMICAL

Six Blocks to America's Finest Store—T. Eaton Co. (Near Queen) College and Bay Sts.

BUSINESS MEN LIKE THE COURTEOUS LADIES LIKE THE REFINED ATMOSPHERE

Club Breakfasts 40c up

Luncheon 50c Dinner $1.00

RATES $1.50 UP

Write for Folder

TAKE DELUXE TAXI FROM DEPOT—FARE 25c

More Powerful *and always smooth*

THE strength of the new Chevrolet chassis has a counterpart in the rugged power of its six-cylinder motor. The extra horsepower obtained by the proven valve-in-head engine design results in a sure, steady flow of power—sheer pulling ability that you can depend on to carry you surely through sand and mud, or up the steepest grade.

And nothing less than this 50-horsepower, six-cylinder car gives you such handling ease in traffic. When you drive the new Chevrolet Six through congested streets you will be sure to notice how easily the car throttles down in high gear to a mere walking pace—then picks up spiritedly to top speed.

Quietness and smoothness at all driving speeds are equally remarkable features of Chevrolet's engine design. It takes six cylinders to give the restful comfort and freedom from vibration you will be quick to appreciate in this new Six.

Once you try the Chevrolet Six, we are sure you will never be satisfied with less. At its *new low prices*, this Six is a value that deserves your first consideration.

Chevrolet's policy has always been one of service to the public . . . The GMAC plan of deferred payments offers the lowest financing charges available . . . and the General Motors Owner Service Policy pledges lasting satisfaction.

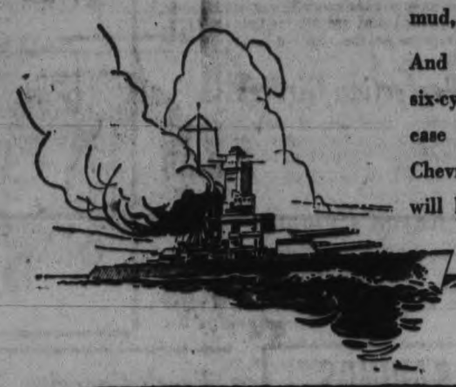

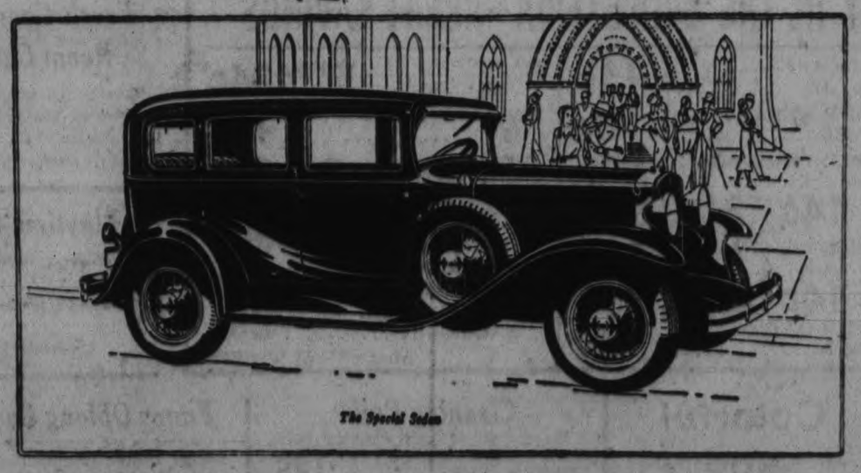

The Special Sedan

PRICED FROM $610 at Factory, Oshawa Taxes Extra

The NEW CHEVROLET SIX

A GENERAL MOTORS VALUE

GM GENERAL MOTORS

J. K. HUGHES, Limited

Water and Hunter Sts, Peterboro, Ont. Phone 1347 and 1348

Albert Tinney & Son, Cavan

Tomorrow Last Day

of Selkirk and Elliott's Annual

SPRING MOTOR SHOW

In the Spacious Auto Salon

171-175 HUNTER STREET

Be Sure and Try Your Luck in the

$1000 Prize Contest

Entries close at 8 Saturday evening. Draw at 9 o'clock to decide the 10 lucky winners. Mr. R. D. Kerby, President and General Manager of Durant Motors of Canada, will draw the winning numbers.

SEE

The Latest 1931 Models of

DURANT AND STUDEBAKER CARS

—Automobiles that stand in a class by themselves for low price and economy in upkeep, combined with beauty, power and riding ease.

—AND THEY ARE BUILT IN CANADA

Courteous attendants will be pleased to explain the rules governing the Prize Contest. Nothing to do but ask for a numbered coupon ticket. Be sure and get one.

SELKIRK AND ELLIOTT

171-175 Hunter St.

GRANT & THORPE

THERE *IS* SOMETHING NEW UNDER THE SUN

The Egyptians with all their scientific knowledge of astronomy, were never able to perfect a time-piece like this. A clock operated, controlled and regulated by electricity.

Hammond
LIGHT SOCKET TIME

Another triumph of modern science. Hammond electric clocks are regulated and controlled by a master clock which secures its time from the stars, correct to the second.

YOU NEVER WIND A HAMMOND CLOCK

The Ravenswood model illustrated is an ideal Radio or Boudoir time-piece, $12.75

Other models $12.75 to $42.00. Westminster Chime models $98.00 to $155.00.

GRANT & THORPE
PHONE 798 "Fine Electrical Mercandise" 418 GEORGE ST.
OPEN EVENINGS TILL 9 P.M.

WOUNDED WAR HERO DEAD

WINNIPEG, Man., Mar. 19.— (By the Canadian Press.)— Private Roy Campbell, of the 174th Cameron Highlanders, has "gone west" as the boys in Flanders used to say. When Campbell died recently—game to the last—he left behind saddened hearts in the Veterans' hospital where he had been bed-ridden for more than ten years, during which time he lost his sight but retained his sunny smile.

On the field of battle Campbell became afflicted with arthritis. When he returned home the malady attacked him severely and he lay in hospital for years, his limbs immovable but his features wreathed in smiles. A hero to veterans, nurses and visitors, Campbell had a cheery word for them all.

Three years ago Roy was stricken blind but he still was a ray of sunshine and happiness in the hospital ward. His new affliction failed to dim his happiness.

A woman visitor brought books for Soldier Campbell to read, unaware that his smiling eyes were sightless. The visitor took great enjoyment in the manner the happy warrior enjoyed the books—and Campbell played his part. He stared at the pages, apparently absorbed in the story.

It was not until after the veteran was laid to rest by his army pals that his friend was told her hero was sightless.

Clothing Experts Say

90% of Style

Is Correct Fit

To make sure of correct fit, have your clothes tailored to measure . . .

The smartest-looking suit in the world can't look stylish on a man if it doesn't fit him. And as statistics tell us that no two men are exactly alike in build or appearance, the need for personal tailoring as an end to being well-dressed is instantly apparent.

You can make sure of being correctly dressed by letting Tip Top Tailors make your Spring suit or coat to measure. 21 individual measurements guarantee perfect fit—the selections of our Style Committee assure correct style.

Famous mills at home and abroad are daily shipping us scores of exclusive fabrics, many designed especially for us, purchased under to-day's favorable market conditions in order to bring our already fine quality clothes to a new high standard.

Come in and inspect them to-morrow—you will not be urged to buy. Remember, Easter is but a few weeks off, and early selection insures early delivery.

ONE PRICE $24 TO MEASURE

SIX POINTS OF SUPERIORITY IN TAILORED - TO - MEASURE CLOTHES
1. Snug fit at back of neck.
2. Shoulders free of wrinkles.
3. Correct chest flare—no bulge.
4. Only a tailored vest fits properly.
5. Personal measurement ensures correct draping at waist, the very apex of a coat's style.
6. Trousers hang right because they're cut to YOUR measurements.

TIP TOP TAILORS LIMITED

Phone 3415 329 George Street

GRAND LODGE OF ONTARIO EAST TO MEET IN PETERBORO' IN 1932

Lieut.-Col. Andrew Gray of Brockville is Re-elected as Grand Master.

OFFICERS CHOSEN.

KINGSTON, March 20 (Special to The Examiner).—Peterborough was decided on for the next place of meeting, at the closing session here last night of the Provincial Grand Lodge of Ontario East.

Lieut.-Colonel Andrew W. Gray of Brockville, who was re-elected Grand Master, announced that all County Masters were present for the first time in the history of the Grand Lodge of Eastern Ontario.

Following is a list of the officers elected: Grand Master, Lieut.-Colonel Andrew W. Gray, Brockville; Deputy-Grand Master, H. C. Shipman, Ottawa; Junior Deputy-Grand Master, J. N. Carl, Stirling; Grand Chaplain, Rev. A. E. Smart, Portsmouth; Grand Secretary, D. J. Sutherland, Ottawa; Grand Treasurer, C. H. Wood, Kingston; Grand Lecturer, J. A. Tysick, Perth; Grand Marshal, E. F. Reid, Peterborough; Grand Auditors George F. Reid, Corbyville, and G. M. Campbell, Deseronto; Deputy-Grand Secretary, H. P. Lessile, Britannia Heights, Ottawa; Deputy-Grand Lecturer, E. N. Mitchell; Deputy-Grand Chaplains, Archdeacon Coleman, Kingston, and Rev. J. C. Hodgson.

A legislation committee was appointed composed of Lieut.-Colonel A. W. Gray, Judge E. H. McLean, E. Armstrong, H. C. Shipman and D. J. Sutherland.

It was announced that the resolution moved by W. C. Mikel, K.C., of Belleville, approving of the action of the Government to prevent trade or other relations with Russia had been passed.

Lieut.-Colonel Gray and W. D. J. McEwen were appointed on the Orphanage Board. The question of the erection of an orphanage in Eastern Ontario was under consideration, and Col. Gray was asked to secure a committee from the L.O.B.A. and True Blues to take up the matter of a site.

That Body of Yours

By James W. Barton, M.D

LOOSE CARTILAGE IN KNEE

Many individuals suffer with a pain or weakness in inner side of knee joint. In most cases they can remember that the pain first occured during the playing of some game—football, tennis, golf, and so forth, or to slipping on pavement or ice. Other cases cannot be traced to any definite injury and the sufferers are apt to call it rheumatism.

Now, why does the inner side of the knee be the most frequent seat of pain or weakness about the whole knee joint?

Because, the big bone of the upper leg slants inwards towards the knee and then the bone from knee to ankle slants outward again, thus the entire weight of the body is thrown on the inner side of knee joint with just the fibrous ligament to hold this weight. When an injury occurs and this inner ligament gets stretched or torn, the fibrous disk in the knee joint (which forms a cushion between the two bones forming the joint) is allowed to slip toward this weak spot in inner side of joint and may actually slip out far enough to "lock" the joint. If this occurs often only an operation can render the knee safe and strong again.

However, for the ordinary pain or feeling of weakness, using strips of one inch adhesive tape about six inches long, from the knee cap in front, across the weak joint, to a point at the back of the knee joint, about four strips overlapping one another slightly, will brace the joint almost as well as his own ligament. This adhesive tape should be changed every four or five days for three or four weeks.

In more severe cases, a plaster cast is applied and allowed to remain for five weeks. This prevents the knee from bending and the torn or stretched ligament gets a chance to heal.

Where these measures fail, and the cartilage or disk between the bones continues to slip out, locking the joint, then then operation is necessary.

Just a few years ago this operation was dreaded, as it gave satisfactory results in only about half the cases. However, Dr. M. S. Henderson, Rochester, Minn., reports 239 cases of this operation and the results have been thoroughly investigated; of this number 183 were relieved of all trouble; 34 improved and 21 are not improved, thus 91 per. cent. were cured or markedly improved.

This certainly takes away the fear of operation, that formerly prevented many sufferers from undergoing it.

BUILDING ACTIVITIES IN CANADA

Some 50 Canadian cities furnished detailed reports to the Dominion Bureau of Statistics showing that in the year 1930 they had issued nearly 12,600 permits for dwellings estimated to cost about $53,000,000, and approximately 29,000 permits for other buildings at a proposed cost of almost $95,000,000 The former category includes houses and apartments and in many, but not all cases, repairs and alterations. Permits for garages usually constitute a large proportion of the total number of buildings other than residential, but in most cases have a low valuation.

SOURCES OF POWER IN INDUSTRY

Of the total power used in manufacturing industries in Canada, excluding central electric stations states the Water Power and Hydrometric Bureau, Department of the Interior, some 78 per cent. is obtained from water power, 20 per. cent. from steam and less than 2 per cent. from internal combustion engines.

German Air Ace Saved in Africa By War-time Foe

NAIROBI, British East Africa, March 20. — During the World War, Ernst Udet, German ace, was fair game for British soldiers, but yesterday he owed his life to the airmen who were his enemies then.

Captain Campbell Black, of the R.A.F., flying over the treacherous desert in the Nile-Sudd country, spotted Udet's plane on the sand. At the risk of his life he made a difficult landing alongside and found Udet had been forced down without gas, food, water or means of communication.

He shared his scanty rations of water and biscuit with Udet, then took off to notify the British air base at Khartoum, whence a relief expedition was sent out.

THEATRES

AT THE CAPITOL

"MIN AND BILL"

It was a stroke of genius to make this comedy pair a team. Marie Dressler and Wallace Beery are inimitable. Who could beat them for bathos and pathos? When they get together as Min and Bill, they bring the house down. But why give them a sad ending? The watchers laugh themselves hoarse over their antics—and then come out quietly. No-one likes to think of Min in defeat. She was too gallant and too courageous a person to have to bow so tamely to the inevitable.

Marie Dressler, with her choleric demeanor, her beetling eyebrows and her fierce battle with life, is Min, keeper of a San Pedro waterfront dive and cheap rooming house for sailors. Bill is her "star boarder," and Nancy is the girl she has befriended, in her own rough and queer fashion, from the moment that the child's mother deserts her and leaves her to the strange old "sea cow," as she terms herself in a moment of self-examination.

Who but Wallace Beery could team up so well as Bill? Just to see and hear him making away with a huge chunk of watermelon that encircles his large ears without any effort, is to see him at his outrageous best.

They are a wonderful pair of comedians and laughs come loud and long, in response to their efforts to entertain. And then there is Bella, mother of Nancy, a lady with a quite evident past and a head of blondined hair that curls over a wicked head. She and Min have a characteristic series of conversations that are just as true to their types as the rest of the story.

This talkie, as is the case with so many of the moving pictures that have sprung into being since the screen became vocal, gives an idea of the technique of the real stage artist. Marie Dressler is far removed from the dumb heroine of the silent screen. She knows just how to walk and stand and turn her big, heavy mouth, in order to get effects that are extraordinarily real.

Laurel and Hardy, another favorite comedy team, add the final touch of interest to a splendid program, in their vehicle, "Be Big".Jeanette.

Minard's Liniment for Piles.

FINE SHOES MADE TO ORDER

From $5.50 to $10.00.

Why suffer with sore feet when you can have your shoes made to your measure at a popular price. Leave your order now.

We Guarantee a Fit.

WORK BOOTS AND HIGH TOP BOOTS

We keep a complete stock, or can make to your order. From $3.95 to $6.75.

Modern Shoe Repairing and the Three Grade Plan.

Do you have a pair of worn shoes that you think are not worth the cost of a first grade job? If so, bring them in to us. A second or third grade job will give you full value.

You are your own judge of the quality of work you desire.

W. & A. INGRAM,
Custom Shoemakers & Repairers,
430 GEORGE ST.
Next Door to Jordan, Florist.

SUPPORT the town that supports you BUY AT HOME

An Economy Event For Easter Shoppers

For two weeks previous to Easter we are presenting amazing values in new Spring apparel that has that smart appeal to the well dressed woman. Frocks in the gay floral materials, Coats with the newest 1931 style features, and dainty Hats in charming modes for miss or matron. Garments and headwear that will delight you, and prices that will astonish by their moderation.

New Coats

SPRING'S LOVELINESS IS EXEMPLIFIED IN THE NEW EASTER COATS

NEW TWEED COATS

One lot of newest Tweed Coats. Regular prices, $14.95 and $19.50. Easter special..... $9.95 and $12.95

COATS in the New Chonga Weaves

One lot of Ladies' Coats of chonga weaves, in different shades. Trimmed with lapin. Snappy styles. Easter special..... $19.50

NEW EASTER COATS

Beautiful line of Ripplesheen and fine Tricotine Coats, trimmed with galax and moleskin, squirrel or lapin. Extraordinary low prices for Easter, ranging upwards from..... $19.50

FROCKS WITH LOVELY SPRING TOUCHES

LADIES' CELANESE DRESSES. Regular $9.95. Sale price..... $4.95

ONE LINE OF NEWEST CANTON CREPE SUITES AND DRESSES. Regular price, $19.50. Easter special..... $9.95

ONE LINE OF NEWEST CANTON CREPE SUITS AND DRESSES. Wonderful shades and styles. Easter special..... $14.95

SILK CREPE AND TWEED ENSEMBLE SUITS. Sale price..... $14.95

NEW EASTER SHOES

85 lines of Ladies' Spring Shoes, made of satin, patent leather and kid, in black and brown. Different shapes, high, Cuban and low heels.

These lines are specially priced for Easter. All sizes. Pair, $1.98 and $2.98

Your Easter Hat

$1.98 to $3.98

Wonderful assortment of Ladies' Hats. New arrivals every day, and prices and styles to suit everyone. Prices range from..... $1.98 to $3.98

Men's Spring Coats and Suits

In our Men's Section we have been featuring the finer grades to a most appreciative trade, and for Spring we can truthfully say that never have we had such fine cloths, both Suits and Overcoats, at such low prices.

MEN'S SERGE SUITS

$14.95

Men's Blue Serge Tailored Suits. Regular price, $22.50. Sale price..... $14.95

WORSTED SUITS

$12.95 and $14.95

Men's Worsted Tailored Suits. Sale price..... $12.95 and $14.95

TOPCOATS

Men's Topcoats as low as..... $9.95

MEN'S Spring SHOES

Several lines of Men's Oxfords specially priced for Easter..... $2.98

BOTNICK'S

378 GEORGE ST. Opposite Woolworth's

OUR GOODS GIVE EVERY SATISFACTION

RICHARD HALL LIMITED

353-355 GEORGE STREET

PHONE 1780 FOR ALL DEPARTMENTS

39 Smartly Styled CHIFFON AND CREPE FROCKS - - $14.90

Attractive garments of wonderful value. Frocks made from georgettes, silk crepes and chiffons. The assortment contains many pleasing models of the more conservative type. Almost all colours are represented. Sizes 14 to 42½.

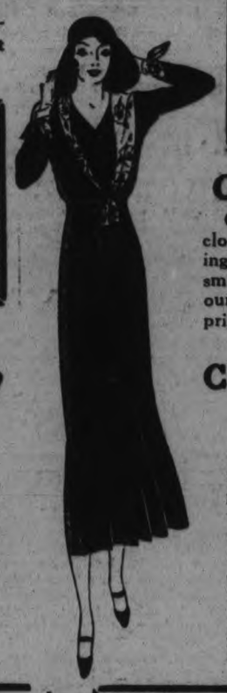

Women's & Misses' Useful and Attractive Dresses at 4.95

These are of silk crepe, selected celanese crepes and prettily coloured rayon prints. Blacks, blues, beige and tan shades, browns, greens, etc. Styles with new necklines and trims—some pretty coat effects—a range so varied that everyone may find something to suit.

New Millinery

In Altogether Different Styles

The new Hats are a revelation of the changes which have taken place in women's wearing apparel for Spring. Brims have widened, tiny trims of feather, flower and ribbon are appearing, pretty new shades are in evidence. A visit to our Millinery Department will convince you that you require a new Hat at once. Saturday many new models are specially priced at 3.95

CHILDREN'S SILK KNICKERS

Of dainty, crepey, non-run rayon fabric. All in standard style and sized for girls of 6, 8, 10 and 12 years. Colours: white, pink and peach. Pair 49c

Child's Rompers

Of plain light coloured Broadcloths, trimmed white or contrasting colours, and with fancy smocking. Several of prettily coloured small patterned prints. 1 and 2-year sizes. 98c

Child's Figured Cambric Frocks

These have just been passed into the department and are as pleasing in their styles and trimming effects as mother's new Spring dresses. Dainty little pockets, belts and buttons on Frocks of green, blue, pink, maize, etc. Sizes range from 3 to 12. Dresses up to 6 years have panties to match. 98c Each .....

SILK BLOOMERS and VESTS

IN ROSE, WHITE, MAIZE, PEACH AND NILE

Dainty garments of soft, good wearing, non-run rayon fabric. Vests in opera top style. Standard style Bloomers and Step-ins, some trimmed with appliques of light ecru and coloured lace. Small, medium and large sizes 49c

NOVEL VAT DYED

DRESS PRINTS

As bright and cheerful in their colourings as Spring itself. You'll like their patterns and colour contrasts. Designs in small flower, spot and conventional arrangements for children's or women's dresses. Per yard 49c

WHITE HEMMED

DOUBLE Bed SHEETS

Sheets made from pure white, strong, closely woven, good quality cotton and in the usual double-bed size. They are finished with neat hemmed hems and represent real value at, each. 98c

HEMMED AND HEMSTITCHED

WHITE SLIPS

Both 40 and 42-inch widths are included in this Saturday special. All are made from good wearing, fully bleached cotton of medium weight. Each 25c

Puritan Maid Silk Stockings

$1.29

SILK TO THE TOP

Evenly woven from fine threads of pure silk, which are continued throughout the Stocking from foot to picot edged top. Many delighted wearers will readily recommend them. Ask our hosiery girls to show them to you. All sizes. All colours.

Full Fashioned Silks

IN HEAVY SERVICE WEIGHT

Another Stocking which will stand comparison with any real silk stocking anywhere at this price. All sizes are here in a range which includes 22 of the best colourings for Spring wear. Per pair $1.00

Unbleached Towels

Good big Towels which are equally suitable for bath or general use. They measure 43 x 23 inches in size, and are striped white with red or blue. Each 39c

HERRINGBONE, KASHAS AND PLAID WOOLLENS

A number of pretty wool fabrics in 36 and 38-inch widths, suitable for the making of children's frocks. Regular $1.00 qualities, for 79c

Inlaid Linoleums $1.25

Good wearing Linoleums in several pretty tile and fancy flower designs. All are 2 yards wide. They give you an attractive, easily cleaned floor.

Oilcloths and Feltols 49c

These attractive floor coverings may be had in various colours and in many good patterns. They make an excellent floor for any room at a low cost.

Oil Coloured Shades 79c

These are mounted on good spring rollers. They measure about 37 x 72 inches in size, and may be had in either white or cream. Complete with all fittings.

Swiss Curtains $2.50 pair

Daintily patterned with conventionalized flower designs on lacey net ground in ecru shade. A clearing line actually worth $3.75 the pair.

ENGLISH FOULARDS AND RAYON PRINTS - 98c

Large and small designs, spots and all-over patterns on grounds of black, brown, navy, mid-blue, beige, rose, green, etc. All patterned in fast colours.

SILK DRESS CREPES IN PLAIN COLOURS $1.49

You have bought many Crepes at $2.25 which were not as good as this all-silk, firm, beautiful textured cloth. It comes in almost all shades and measures about 38 inches in width.

RICHARD HALL LIMITED

MOCK TRIAL IS MUCH ENJOYED

Young People's Society Holds Regular Meeting at Bailieboro.

PAPER EDITORS CHOSEN.

BAILIEBORO, March 20 (Examiner Correspondence) — The regular weekly meeting of the Young People's Society in the United Church on Tuesday evening, took the place of a social gathering. About one hundred of the young people were present and a delightful time was enjoyed by those present.

The president, F. Barnard led in the devotional service, assisted by the pastor, Rev. E. F. Swayne.

The monthly league paper prepared by K. Lang, editor and his staff, S. Johnston, social editor; A. Watt, sport editor and Miss M. Barnard personal editor, was ably read by Miss C. Seense. The members of this month's staff received the congratulations of the audience upon the excellent paper prepared.

A good old fashioned sing song was then held, when well known songs and rounds were sung.

A debate, "Resolved that poverty has done more for the happiness of humanity than has riches," added greatly to the enjoyment of the program. The affirmative was upheld by Messrs. K. and J. Barnard, while Misses A. Brackenridge and E. Snelgrove debated the negative side. The judges who were Messrs. A. Deyell, L. Dawson and Rev. E. F. Swayne came to the decision that the points on both sides were even.

A mock trial then aroused plenty of laughter and merriment for all. The defendant was arranged for trail on a charge of vagrancy and disturbing the peace of the village.

Those taking part in the trial were: judge, F. Barnard; court crier, A. Watt; clerk, K. Lang; attorney for Crown, A. Deyell, attorney for defendant, K. Barnard; defendant, S. Johnston; sheriff, D. Taylor; jury: Rev. E. F. Swayne, foreman; Mrs. N. Thompson, Mrs. W. Hibbard, Mrs. C. Dawson, Misses M. Dawson, M. Barnard, J. Falls, Messrs. P. Barnard, J. Porter, R. Brackenridge, W. Smith, H. Seense.

Witnesses for the defence, J. Ackison; city father, A. Bateman; village doctor, Miss F. Watt, MadamX.

Witnesses for the crown, traffic officer, S. Lang, farmer's wife, Miss D. Dawson; storekeeper at Kendry, J. Barnard; night watchman at Centerville woollen mills, R. Dawson.

The jury brought in a verdict of not responsible and the case was thrown out the window.

The staff elected for next month's paper is, editor, A. Deyell, assistants, S. Lang, F. Watt and A. Brackenridge.

OBITUARY

CAMPBELLFORD, March 20 (By Examiner Staff Correspondent) — The funeral of the late Mrs. William A. Brown was held from the family residence, Seymour township on Thursday, March 19, the Rev. J. C. Robinson, pastor of St. Andrew's Presbyterian Church, Campbellford, officiating.

The late Mrs. Brown, who before her marriage was Jane Sweet Walkinshaw, died on Wednesday, March 18, after an illness of over five months. She suffered from a stroke on October 16 last from which she never rallied. Born in Seymour township, the daughter of the late Mr. and Mrs. George Walkinshaw, she was in her 70th year of age. A staunch Presbyterian, she was a member of St. Andrew's Church, Campbellford, and leaves many friends in the community in which she was kell known and respected to mourn her.

Surviving are her husband, four brothers, James Walkinshaw of Campbellford, Dr. William of Indiana, U.S.A., George of Bloomfield, Ont., and Alex of Seymour, and one sister, Mrs. Charles Cassan of Toronto.

Interment was made in Mount Pleasant Cemetery.

GEORGE FLEMING

HASTINGS, March 20.—(Examiner Correspondence).—The death took place in Orangeville on Sunday of a farmer resident of Percy Township in the person of Mr. George Fleming. The deceased had been sick only five days with pneumonia, passing away on the 73rd anniversary of his birth.

Mr. Fleming was born in Percy Township on the Fleming homstead, where Mr. William Fleming, Jr., now lives. At an early age he took up cheesemaking, moving to Orangeville about thirty years ago, where he has made his home since. There are left to mourn his loss his sorrowing widow, who was formerly Miss Martha Howard, two sons and two daughters, namely, Percy of Alberta, Alex of Toronto, Mrs. Ed. Whale of Orangeville and Miss Jessie at home. Mr. Ed. Fleming of Hastings is a twin brother.

The funeral took place on Wednesday in Orangeville.

You can serve MORE NOURISHMENT for LESS MONEY with these Syrups!

Delicious, economical food with real nourishment is what your family needs, and you can get all of this when you serve *Crown Brand Corn Syrup* and *Benson's Golden Syrup*. Physicians recommend them because of their great energy producing value and because they are easily digested.

Have a jug of one of these famous syrups on the table at every meal. Eat all you want. They mean real health for less money.

The CANADA STARCH CO., Limited MONTREAL

EDWARDSBURG CROWN BRAND CORN SYRUP

BENSON'S GOLDEN SYRUP

Send today for our famous recipe book "Canada's Prize Recipes" Fill out the coupon and enclose 10c. to cover mailing costs.

The CANADA STARCH CO., Limited, Montreal

Please forward me a copy of your new Cook Book "Canada's Prize Recipes". I enclose 10c.

Name .....

Address .....

City .....

St. Patrick's Dance Is Held At Stirling

STIRLING, March 20 (Examiner Correspondence)—A very pleasant St. Patrick's dance was given by the Women's Institute on Tuesday evening in the Community Hall which was beautifully decorated in green and white.

A splendid five piece orchestra composed of Charles Allen, piano; Fred Dorie, saxophone; Leo Vasau, trumpet; Reggie Scrivens, traps and Maurice Bell, banjo.

Several novelty dances were staged. Billy Morton and Cecil Baker, winning the birthday dance while the whistle dance was won by Lois Saundercook and Francis Jeffrey. The door prize was won by Gladys Rosebush.

The committee in charge was, Mrs. W. Wright, Mrs. R. Bastedo, Mrs. C. Beacock, Mrs. J. Whitehead and J. Craven with Mrs. A. Shaw, president of the Institute.

COTTESLOE

The W.M.S. ladies held their regular meeting at the home of Mrs. Dave Forsyth, going over in a sleigh-load.

Mr. and Mrs. L. Freeburn spent Sunday with the former's father.

Mr. George Barr finished loading his third car of posts this week.

Mr. and Mrs. Kidd entertained a few friends on Wednesday evening.

Better for children

CHILDREN'S eyes sparkle with delight when they see Kellogg's PEP Bran Flakes. There's something in the peppy, snappy flavor of Kellogg's PEP Bran Flakes that makes them first choice with the young folks every time.

Better for grown-ups

Kellogg's PEP Bran Flakes are as healthful as they are good. They contain just enough bran to be mildly laxative. Their rich whole-wheat nourishment makes them practically a perfect food with milk or cream.

Enjoy them often. Serve them to the children—after school, at supper, as a bedtime snack. In the red-and-green package. Made by Kellogg in London, Ontario.

Kellogg's PEP BRAN FLAKES

HUNDRED AND FIFTY ATTEND CAVAN COUPLE'S ANNIVERSARY

Mr. and Mrs. James Paul Celebrate Forty-fifth Wedding Anniversary.

ADDRESS READ.

CAVAN, March 20 (Examiner Correspondence)—A very happy social gathering was held in Cavan Community Hall on Tuesday evening, March 17, when aproximately one hundred and fifty friends and neighbors gathered in honor of the forty-fifth wedding anniversary of Mr. and Mrs. James Paul, Eighth Line, Cavan.

The gathering was representative of the immediate neighborhood in which they reside, the Orange Order, and a wider circle of friends in Cavan and Manvers.

Mr. Paul is a loyal Orangeman and has been for many years the assessor of Cavan, and in this capacity has gained the friendship and respect of the township.

Mr. J. N. McGill, Millbrook, clerk of Cavan township, was the genial and efficient chairman for the following program: The opening chorus, "The Maple Leaf," sung heartily by the entire assembly with Mrs. A. B. Kennedy, leading and presiding at the piano; a solo appropriate to St. Patrick's Day was sung by Miss Annie Tinney with Mrs. J. E. Whithame as accompanist. Miss Tinney sang "Where the River Shannon Flows" in response to an encore. The Rev. J. E. Whithame contributed a short humorous address in which he claimed St. Patrick as a Scotsman.

Mr. D. Gallagher sang a number of humorous songs, which called forth hearty applause. Mr. Reg. Sutton acted as his accompanist. Mr. James Douglas gave a short impromptu speech. Between the various items of the program, Mr. McGill related a number of amusing stories instead of giving the usual chairman's address.

Mr. and Mrs. Paul were then invited to the platform and Mr. Reg. Sutton on behalf of the contributors read an address, congratulating Mr. and Mrs. Paul on having reached the forty-fifth mile-stone of their married life and expressing sincere appreciation of them as friends and neighbors. Each speech of the evening had emphasized the fact that all realized their worth as good citizens, friends and neighbors, also asking them to accept the two beautiful chesterfield chairs, carried in by Messrs. David White and Louis Pudsey, a substantial purse handed to Mr. Paul, and a necklace presented to Miss Margaret Paul by Mr. Wilfred Reynolds. All three were the joint gifts of the community and Orange Order.

Mr. Paul made suitable acknowledgment on behalf of himself, Mrs. Paul and Miss Paul, stating that in their contact with their friends they had simply tried to use others as they would wish to be used themselves. He paid a gallant tribute to his help-mate of forty-five years, saying that in spite of the ups and downs of life, theirs had been a happy one.

"For they are Jolly Good Fellows" was heartily sung, after which they received the congratulations of their many friends, who joined in admiring the beautiful chairs in which they were seated.

Lunch was served in the basement by the ladies.

A small table was set and appropriately decorated for the Bridal Party. A large white bell hung directly over it with streamers of green. Table decorations were in green and white, with a bouquet of roses in the centre of the table.

Those who sat at this table were: Mr. and Mrs. Paul, Miss Margaret Paul, the Rev. J. E. and Mrs. Whithame, Mr. and Mrs. William Gray, of Peterborough; Mr. J. N. McGill, Mr. John Steele, and Mr. C. Carr.

Mrs. Wilfred Reynolds and Miss Dorothy Pudsey wearing green aprons waited on them.

After supper, dancing was enjoyed. Mr. M. Todd's orchestra supplying the music.

PIMPLES Go Amazing Quick Way

Pimples ended so quick by "Soothe-Salva" everybody is astonished. A doctor's amazing discovery. Skin clears like magic. Get "Soothe-Salva" from druggist today.

Dr. Wood's Norway Pine Syrup

Dry, Hacking Cough Caused By a Neglected Cold

Mrs. James A. Stewart, Stellarton, N.S., writes:—"For some time I was troubled with a dry, hacking cough, caused by a heavy cold I had, at first, neglected. A friend told me if I would take Dr. Wood's Norway Pine Syrup it would help me, so I got a bottle and it did relieve my cough.

"I am the mother of six children and I use it for every one of them when they have colds, and find it always gives relief, and I would not be without it in the house for anything."

Price 35c a bottle; large family size 65c., at all druggists and dealers; put up only by The T. Milburn Co., Ltd., Toronto, Ont.

St. Patrick's Social Held By Madoc W.I.

MADOC, March 20 (Examiner Correspondence)—A very pleasant and enjoyable St. Patrick's Day social evening and progressive euchre was held under the auspices of the Madoc Women's Institute on St. Patrick's evening at the spacious home of Mrs. A. Kincaid.

Twenty-two tables of progressive were played, with a few tables of bridge. The fortunate players were Mrs. Robert Belshaw and George White.

Dainty refreshments were served at the close of the play, after which dancing was enjoyed.

The Institute members were well pleased with the receipts, which were about twenty-six dollars.

SECOND SECTION

The Evening Examiner

SECOND SECTION

IF IT WILL HELP PETERBOROUGH AND DISTRICT, THE EXAMINER IS FOR IT.

VOL. LXVI., No. 67 THE EXAMINER, PETERBOROUGH FRIDAY, MARCH 20, 1931 PAGES 11 TO 20

City Council Makes West-End Restricted Area

SPECIAL MEETING OF CITY COUNCIL RESTRICTS BUILDING OF GAS DEPOTS N KING, WELLER, PARK STREET AREA

Request Made to Build Service Station at Corner of King aid Aylmer.

Closed to Grocery Stores.

Salary of the Members of the City Trust Increased By $50 Each.

A by-law was passed unanimously by the City Council at a special meeting last night which prevents the erection or remodelling of any building to be used as an oil or gasoline filling station in the district bounded by King, Weller and Park Streets and Monaghan Road, and also that section owned by the Toronto Savings and Loan Company west of Monaghan Road.

These districts were previously restricted against the erection of grocery stores, but the Council deemed it necessary to add service stations to the ban, since when the original by-law was passed service stations were not the menace to residential districts that they have since become. Alderman Fitzpatrick introduced the by-law.

Request To Build Station.

Alderman Holland voiced the Power Oil Company's request to the Council for permission to erect a service station on the south-west corner of King and Aylmer Streets. On the suggestion of Alderman Tuggey, permission was withheld until more definite information was furnished as to the type of building and its purposes. The aldermen were of the opinion that a service station would improve the corner, but that no oil and gasoline storage house should be erected on the corner.

City Solicitor J. R. Corkery was instructed to learn whether a by-law existed which permitted the Council to restrict the erection of gasoline and oil storage within the city. If none exists the Council will pass one, it was stated.

On motion of Alderman Phelan, a resolution was unanimously passed increasing the stipend of the members of the City Trust by $50 each and the chairman $100, making a total increase of $350.

MONTREAL ASKS EXTRA GRANT

OTTAWA, Ont., Mar. 19.—(CP)—Headed by Norman Holland, chairman of the Montreal unemployment relief committee, a delegation from that city waited on Senator G. D. Robertson, Minister of Labor, today. The Minister promised to give consideration to the request that an additional grant of money be made to enable certain public works to be completed. This would entail, he pointed out, negotiations with the Quebec Provincial authority as the agreement, if entered into, would be tri-party in effect.

Nearly 1,000 employers were arrested last year for failing to pay their unemployment taxes.

ABSCESSES

In the majority of cases abscesses yield in a comparatively short time to the combination treatment — TRU-BLOOD and Buckley's Ointment. Tru-Blood cleanses the blood, Buckley's Ointment heals and soothes. At your druggist's.

A Bentley PRODUCT

TONES THE BLOOD

TRU-BLOOD

CLEARS THE SKIN

Armed Woman Holds Police Squad At Bay

ANDERSON, S.C., March 20.—Armed with two pistols, a woman held officers at bay for five hours yesterday from her hotel room.

Mrs. William Tibbs, of Greenwood, had shot herself in the leg. She asked officers to let her die from loss of blood. She was taken after tear gas had been released in the room.

COACHES DITCHED ON FRENCH ROAD 7 DIE IN CRASH

Two Cars Leave Rails, Striking Train Standing on Siding.

PARIS-BORDEAUX FLIER.

Coaches Continue to Jump Track as Engineer Continues—18 Badly Hurt.

ETAMPES, France, March 20.—(A. P.)—Seven persons were killed and eighteen seriously injured in a peculiar accident which occurred as the Paris-Bordeaux express raced through here last night.

A local train was waiting empty at a siding. As the express train rushed by, the dining car and the car ahead were derailed and hurled against the side of the local coaches, collapsing and killing two dining car crew members and three passengers.

The remainder of the express was still travelling at about 45 miles an hour but a little bit further down the track another car was derailed and then another, passengers aboard being badly shaken up. Some were injured by breaking glass.

Five persons were killed outright in the accident and two of the injured died later. An investigation was begun to determine its cause.

St. John's Men's Club Holds Regular Meeting

The regular monthly meeting of the Men's Club, St. John's church was held in the parish hall on Monday evening and the following entertainments were voted on: On Easter Monday, an open night will be held, a special invitation being accorded to the members of the church; on the next regular meeting 3rd Monday in April, 20, Adrian Macdonald will be the speaker. A committee was also formed to arrange a picnic, same as so successfully carried out last year by Messrs. Gore, Mattews and Dainton.

After the close of the business, cards and carpet bowling was enjoyed at the termination of which A. Coleman handed out dainty Irish refreshments.

Aeronautic equipment shipped from the United States to the Far East last year was valued at $1,484,000.

Minard's Liniment for Falling Hair.

Lloyd George Prepares Ultimatum

Right Hon. David Lloyd George, shown above walking with his daughter on his country estate, has decided that the time has arrived to put his political house in order once and for all,, and next week he will present to the Liberal members of the British House of Commons a series of resolutions outlining the position of the party and its relation to the MacDonald Government.

GLIMPSES OF NEW ENGLAND GIVEN PETERBOROUGH COUNCIL OF WOMEN

Beauties of Boston and Surrounding Country Ably Described.

MANY OLD CHURCHES.

Glimpses of old New England were vouchsafed the members of the Local Council of Women yesterday afternoon, when Miss A. Lancaster, taking the place of the president, Mrs. C. H. Edwards, as chairman of the meeting, also filled in as an impromptu speaker, and gave the ladies a little idea of the beauties of Boston and its environs, as seen by her on a trip there last year.

There was very little business at the meeting. Mrs. Bruce Law, corresponding secretary, read several letters of interest. One was from Judge Huycke who had been requested to give one of the affiliated societies some idea of the procedure necessary to form a Juvenile Court. This will be considered at the next regular meeting, which will also be featured by a discussion of the present-day situation with regard to the cinema. A letter was read from the convenor of the Local Councils committee on Films and Printed Matter, Mrs. N. D. Seaton, suggesting that an invitation to all interested as well as to representatives of the affiliated societies, be sent out, to attend the April meeting and discuss moving pictures.

Mrs. E. Wand gave the treasurer's report, showing eight societies out of the affiliated thirty-six to have paid their dues.

Miss Lancaster, in the absence of any scheduled speaker, then gave a brief but very interesting sketch, couched in characteristically picturesque language, of her trip to Boston last year.

The old city with its churches dated, some of them, as far back as the early years of the sixteen hundreds, the First Church of Christ Scientist with its inscription to Mary Baker Eddy transcending its reference to the Deity; the exquisite lilacs and azaleas of the Arboretum, with its flowering crabapple trees, and the Museum which Isabella Stewart Gardiner bequeathed to the city, with its flower-bordered pool, its period rooms and priceless manuscripts, paintings and tapestries.

Then the Boston Art Museum, with its chief remembrance to the speaker in the figure of Christ, benign and peaceful, above the words: "Come unto Me, all ye that are weary, and I will give you rest". Then Cape Anne and its storied towns: Marblehead where Skipper Ireson was tarred and feathered in repayment for his cruelty 'This old poem of Whittier that commemorates that famous episode was read by Miss Lancaster with eloquent force and vigor. The sea captain had refused to help a sinking ship and its people and, in return, he was tarred and feathered by the indignant women of Marblehead.

Salem, where the witches died in years gone by, and where Nathaniel Hawthorne was born and spent most of his years, to make it famous with "Mosses from an Old Manse" and "The Scarlet Letter"; Gloucester, another seaport, where the figure of an old sailor in his oilskins keeps eternal watch and ward over the seas where sleep the unreturning sailor men and where, once a year, the folk of Gloucester gather to strew the high tide with flowers in memory of those who will not come back, and Providence, with its streets of Benevolence and Kindness.

They all had their place in the little seriesof thumbnail sketches with which Miss Lancaster beguiled her hearers, and it was a very sincere vote of thanks for a pleasant travel talk that was voiced by Mrs. T. W. H. Young and seconded by Mrs. F. H. Dearborn, at its conclusion.

TRENT RIVER

Mackies Bread truck made its first trip from Belleville on Tuesday, this being the first time since the snow storm which blocked the roads.

Mrs. John Sedgwick ecelved word on Monday of the death of her sister, Mrs. Montgomery, at her home at Salem, Oregon, U.S.A.

A nomination meeting of the electors of the Township of Seymour is being held in the Public Library at Campbellford on March 28, to nominate a candidate for the office of councillor for the balnce of 1931, this position being left vacant by the death of the late William S. Grills.

SUNDAY SCHOOL WORK IN COUNTY SHOWS PROGRESS

C. E. Moore, of Smith, is Re-elected as President of the Council.

OFFICERS ARE ELECTED.

C. E. Moore was re-elected president of the Peterborough County Branch of the Ontario Religious Educational Council held in the Y.M.C.A. on Wednesday, when there was a splendid attendance from the different parts of the County.

Mr. Moore was in charge of the meeting and Rev. R. D. Wright, pastor of Gilmour Memorial Baptist Church conducted the devotional exercises.

Thomas E. Sargent, County Secretary, gave a summary of the number of Sunday Schools throughout the County and some of their activities. The encouraging feature of their work reported was that out of 34 schools, 24 have Temperance instruction given regularly; also Missionary instruction and Missionary contributions are on the program of nearly every Sunday School throughout the County.

Special efforts were made for decisions for Christ in 23 schools and a number have been added to church membership through the agency of the Sunday School, during the past year.

The reports of the Departmental Superintendents were most interesting and showed a decided improvement over former years. The session adjourned for lunch at Hooper's Palm Room where a social hour was spent and business was completed.

Interesting Address

Rev. A. E. Moorehouse, of St. James' United Church, gave a very impressive address on "How to Link the Young Life up with the Sunday School." 'Our curse is our fear—and want of faith. Every boy and girl has the powers for evil as well as for good in them."

The Rev. H. C. Priest of Toronto, Superintendent of the Ontario Religious Educational work for the Province of Ontario, gave a brief address on county organization work stating that even a greater and broader vision of helpfulness should be stimulated in extending Sunday School work to the remote parts of every county and that no boy or girl should be allowed to grow up without the influence of Bible Study.

The election of officers resulted as follows: President, C. E. Moore of Smith; Vice President, John Stark of Asphodel; Secretary-Treasurer, Thomas E. Sargent, of Peterborough; Children's Department, Mrs. Thomas Rose, of Otonabee; Boys' Work, Rev. J. W. Wilkinson, of Warsaw; Adult Department, John Harrison, of Smith; Young People's Department, Mrs. William Forsythe, of Dummer; Home Department, Mrs. C. J. Hancock, of Smith; Missionary Department, Miss Hay Thorne, of Otona; bee; Teacher Training Rev. T. M. Wesley, Lakefield; Temperance Department, E. N. McDonald, Dummer. Associate members of the Temperance Department are G. A. Brethen of Norwood and W. A. Anderson of Otonabee.

Dates of coming Township Conventions were fixed for May, 19, 20, 21 and 22.

All Saints' Boys' Club Plans To Hold Banquet

At the All Saints' Boys' Club meeting held last night, about forty members attended; a satisfactory turnout for the third meeting. The business of the evening was finished up quickly, and boxing bouts and other amusements entertained the gathering. A banquet committee was chosen, and a vote of thanks extended to Mr. Frost, Mr. and Mrs. Hope and to Mr. Gimblett, past president, for their services which have made All Saints' rink the success it is.

The boys have ambitious plans for sporting activities during the summer, and are encouraged by President Bill Kay.

Princess Marie Louise Opens Hospital

Princess Marie Louise is pictured above as she opened the new wing for private patients at the London Ophthalmic Hospital, England. On the right of the picture is the well-known Bishop of London.

SEALERS SEARCH 22 MILES OF ICE

Captains Claim Floes Hold No Survivors of Ill-fated Viking.

FOG SHROUDS COAST.

ST. JOHN'S, Nfld., March 20 (C. E. A. Jeffrey, C.P. Correspondent).—Sealing ships have searched every foot of ice for twenty-two miles beyond the scene of the Viking disaster without any trace of the victims, and the captains advised this morning they are certain there is nothing further to be found alive or dead. They believe those missing went down with the ship. The weather report from Horse Island is east by northerly gales, with thick fog along the coast. Navigators familiar with the locality doubt the wisdom of sending plane expeditions that could accomplish nothing and only risk airmen's lives unduly. All but the most seriously injured of the Viking's survivors have been transferred from the Island to the S.S. Sagona.

THE FAMOUS PHILCO FAMILY

Here is the Philco family—each the acknowledged leader in its class in price, appearance and performance.

You can take your choice with absolute assurance that no other radio will give so much for the amount you wish to spend. The big performing Seven Tube Baby Grand has outsold all other similar sized sets combined—purely on its merits.

The Model 20 Lowboy has brought the magic of radio to countless homes, that could not afford a standard sized set, and now the 220 Radio Phonograph Combination gives both Radio and Phonograph entertainment at a startlingly new low price

The one outstanding Radio development of 1931 . . . a super-set whose like you have never heard. The enormous power of this 11-tube receiver will bring you programs you have never heard before—Automatic Volume Control holds programs near and far without fading. Screen Grid power and superheterodyne selectivity give you perfect reception and sharp, undistorted tuning anywhere on the dial. Ask your nearest Philco dealer to demonstrate any of these sets. He will arrange easy terms when you buy.

PHILCO PRODUCTS, LIMITED, OF CANADA, TORONTO

The Largest Selling PHILCO Radio in the World

BALANCED-UNIT RADIO

Local Dealers—Aldous & Metcalfe. Gillespie Garage.

Outside Can. Department Stores, Ltd. A. L. Riendeau, Campbellford. The Dickson Store, Lakefield.

Bond's Always Saves You Money

COMPARE OUR PRICES. SATURDAY SPECIALS

35c Mum	20c	$1.20 Pinkam's Veg. Compound	85c	35c Castor Oil	19c	35c Corn Cure	19c
50c Almond Cream	29c	35c Shaving Creams	21c	$1.00 Cod Liver Extract	59c	15c Williams' Shaving Cake	9c
35c Frostilla	16c	$1.20 Huskey	75c	60c Chase's Ointment	36c	50c Williams' Pink Pills	28c
50c Pepsodent Tooth Paste	26c	12 Bars Castile Soap	38c	50c Zam Buk	28c	50c Sanitary Napkins	33c
35c Sal Hipatica	20c	$1.25 Syr. Hypophosphites	66c	25c Vaseline	19c	35c Listerine	13c
60c Houbigant's Perfumes	26c	$1.25 Cod Liver Emulsion	69c	50c Day Dream Tooth Paste	39c	$1.00 Listerine	68c

HOUBIGANT'S FACE POWDERS, ALL SHADES - - 39c

$1.25 Absorbine Jr.	87c	60c Coty's Perfume	26c	$1.50 Kolor-Bak	89c	50c Vicks Vapo Rub	34c
$2.50 Absorbine	$1.87	50c Blaud's Pills	29c	$1.25 Creovin	99c	$1.25 Ironized Yeast	79c

4 Infant's Delight for 25c

4 Palm Olive Soap for 25c

$1.00 Pure Cod Liver Oil	53c	75c Shaving Brushes	37c
50c Glycerine	37c	50c Milk of Magnesia	33c
50c Kidney Pills	37c	25c Long Castile Bars Vinolia	3 for 51c
$1.25 Burdock Blood Purifier	89c		
50c Glycerine and Rose Water	29c		

FRESH STOCK
INTELLIGENT SERVICE
FREE DELIVERY

Always Lowest Prices Bond's Drug Store

Phones 327-3327
Cor. George & Hunter

OMEMEE COUPLE CELEBRATES GOLDEN WEDDING ANNIVERSARY

Dr. G. N. Earle Entertains at Dinner in Honor of His Parents, Mr. and Mrs. William Earle.

RECEIVE CONGRATULATIONS.

OMEMEE, March 20—(Examiner Correspondence)—Mr. and Mrs. William Earle, highly esteemed citizens of Omemee, celebrated the golden anniversary of their wedding on Sunday, March 15.

Their son, Dr. N. G. Earle, entertained at dinner in honor of the occasion, when about twenty members of the family and their friends were present, including their granddaughter, Miss Jane Earl of Toronto University. The tables were prettily decorated with roses and sweet peas.

On Monday evening, Mr. and Mrs. Earle received at their home, when about one hundred and twenty-five friends called to extend congratulations and good wishes. Guests from a distance were Rev. Mr. and Mrs. Val Tilton, of Burlington, and Mrs. Burns, of Chicago.

The rooms were lovely with tulips, marigolds, daffodils and mignonette.

The guests were received by Master Billie Earle, their grandson and shown into the drawing room where Mr. and Mrs. Earle received assisted by Dr. and Mrs. Earle and Mr. and Mrs. Melville Earle, after which they were taken to sign the roll of honor, Miss Welda Irvine, of Lindsay, being in charge.

The team room was in charge of Mrs Irvine of Lindsay, niece of Mr. and Mrs. Earle. The tea table looked beautiful with Joanna Hill roses and Sweet Peas, centered with the wedding cake with its dainty decorations of gold.

Mrs. Blanchard poured tea while Mrs. L. Curtis cut the ices. Those assisting in the tea room were Mrs. Val Tilton, Miss Irvine, Miss Race, Miss Werry and little Ethelmae Earle, granddaughter.

During the evening, Rev. Mr. Blanchard favored the guests with a vocal selection. The event was an enjoyable occasion and hearty congratulations and good wishes are extended to the bride and groom of fifty years.

HOME TOWNERS

Tidbits, Interesting and Humorous CAMPBELLFORD

Services in St. Andrew's Presbyterian Church on Sunday will be conducted by the pastor, the Rev. J. C. Robinson, who will preach on both occasion. Special organ music will be rendered by the organist, Mr. W. A. Newcourt. At the morning service the soloist will be Mrs. Ed. Bates. Sunday School and Bible class wil be at 2.30 in the afternoon.

The Rev. N. Clark Wallace will preach at both services at Christ Church, (Anglican) and will conduct a celebration of the Holy Communion at 8 a.m. On Sunday, March 29, the special preacher at the evening service will be the Rev. Ernest Harston of Oshawa.

On the Seymour United Church circuit the Rev. F. G. MacTavish will preach at Tabernacle at 11 a.m., Stephens at 3 p.m. and Zion at 7 p.m.

At St. John's United Church the Rev. R. C. Tait will take for his sermon theme in the morning, "Why Go to Church—What's the Good of It Anyway?" and in the evening, the fourth of his sermon series, "Growing Old." At the morning worship Mr. Walter Henson will sing a bass solo and in the evening a quartette, "Whispering Hope," will be rendered by Mrs. F. J. Smith, Mrs. H. Jones, Mr. H. M. Donald and Mr. H. Jones. The choir will also sing the anthem, "O Love That Will Not Let Me Go," (Shanks) at this service. The Men's Bible Class in the afternoon will observe Ladies Day, the ladies of the congregation being invited. The subject will be, "The Uuses and Abuses of God's Gifts."

At the morning worship at St. Andrew's Presbyterian Church, Burnbrae, the Rev. Donald A. McKenzie will take his sermon text "Apostolic Ideals." The Mission Band will meet on Saturday in the basement of the church at 2 p.m.

Mr. Robert Haig of St. Cartharines is a visitor to town for a few days.

Dr. H. T. Scott was a visitor to Peterborough on Monday, where he visited friends.

Mr. and Mrs. F. N. Brown and Mr. and Mrs. C. W. Palliser are attending the flower show in Toronto this week.

We note that Dr. H. T. Scott brought his chiropratic skill into play on some of the Campbellforod hockey players at Belleville on Wednesday. This seems like old times.

Mr. and Mrs. P. A. Morgan entertained at cards on Tuesday evening. There were five tables in play.

Mrs. (Rev.) N. C. Wallace is spending a few days in Montreal and New York.

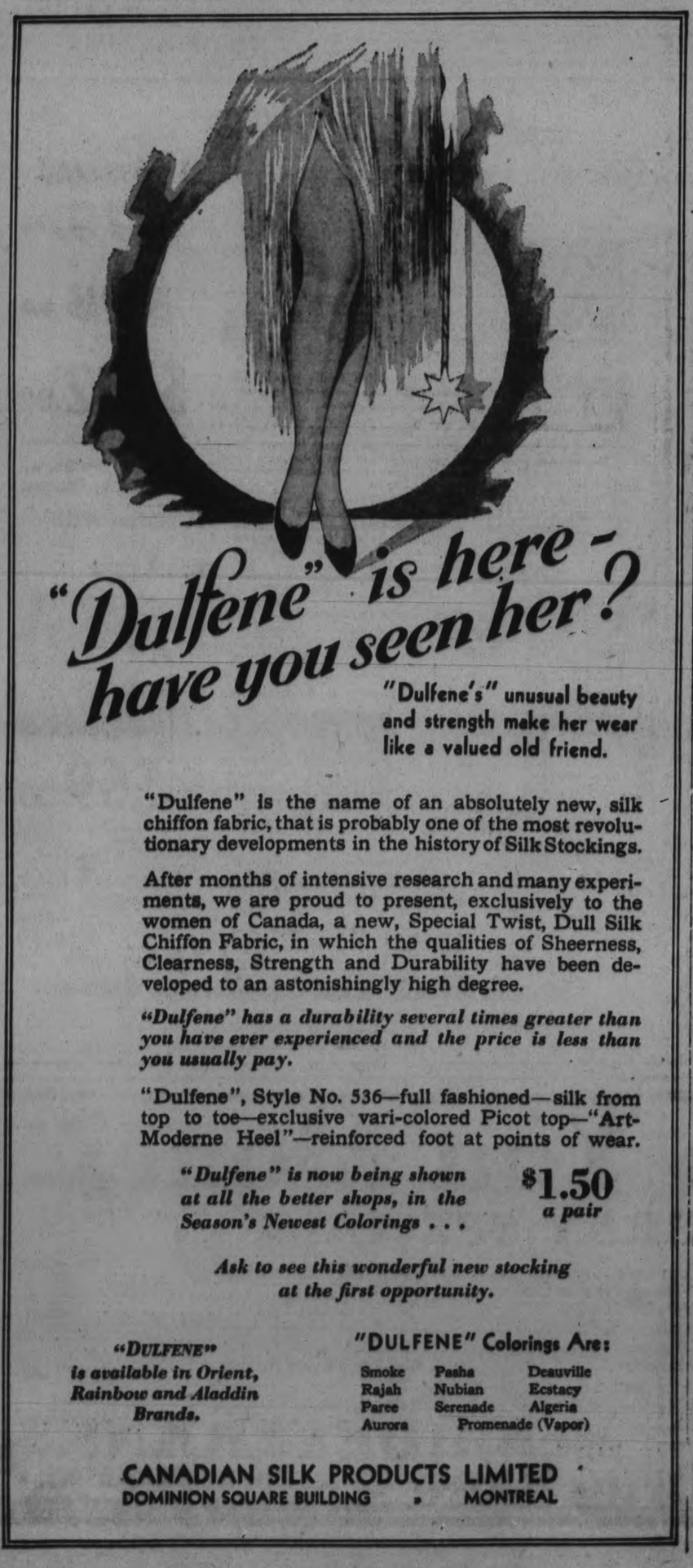

"Dulfene" is the name of an absolutely new, silk chiffon fabric, that is probably one of the most revolutionary developments in the history of Silk Stockings.

After months of intensive research and many experiments, we are proud to present, exclusively to the women of Canada, a new, Special Twist, Dull Silk Chiffon Fabric, in which the qualities of Sheerness, Clearness, Strength and Durability have been developed to an astonishingly high degree.

"Dulfene" has a durability several times greater than you have ever experienced and the price is less than you usually pay.

"Dulfene", Style No. 536—full fashioned—silk from top to toe—exclusive vari-colored Picot top—"Art-Moderne Heel"—reinforced foot at points of wear.

"Dulfene" is now being shown at all the better shops, in the Season's Newest Colorings . . . **$1.50 a pair**

Ask to see this wonderful new stocking at the first opportunity.

"DULFENE" is available in Orient, Rainbow and Aladdin Brands.

"DULFENE" Colorings Are:

Smoke	Pasha	Deauville
Rajah	Nubian	Ecstacy
Paree	Serenade	Algeria
Aurora	Promenade (Vapor)	

CANADIAN SILK PRODUCTS LIMITED
DOMINION SQUARE BUILDING • MONTREAL

Make Sure

Make sure no hidden goitre develops unnoticed in your children to rob them of their full chance of success in life. How easy to guard against iodine starvation, by giving iodine regularly in their meals! The iodine in Windsor Iodized Salt is safeguarded through daily supervision by our own chemical laboratories.

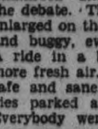

Write for FREE Booklet "The Romance of Salt" . . . scores of SPECIAL USES such as . . . "A salt rub after your bath will invigorate and refresh you."

WINDSOR IODIZED SALT

CANADIAN INDUSTRIES LIMITED
WINDSOR, ONTARIO

C-I-L LIMITED

IRISH PROGRAM AT STIRLING MEETING

Interesting Debate on Motor Cars Features St. Andrew's Guild Gathering.

STIRLING, March 20.—(Examiner Correspondence).—A humorous debate, "Resolved that automobiles do more harm than good" was given at the meeting of St. Andrews Guild on Monday evening, the entertainment being featured with a St. Patrick's program. The affirmative side was taken by Hilda Haggery and Stanley McLeod and the negative was upheld by Mrs. R. W. Meiklejohn and Lex Nathan. The audience acted as judges, but so bewildered were they that they could not arrive at a decision.

The program was in charge of Mrs. Harper Rollins and T. McGee acted as chairman.

Mrs. James Montgomery gave a topic, "Looking Into Your Mind." "We must make Christ the centre and all ugly suggestions which might enter our minds will retreat."

Emma Allen gave a talk on "Harmony" and Grenalda Eggleton gave a recitation, "St. Patrick's Day in the Morning." Other items on the program included solo, "How Ireland Got Its Name," Mrs. A. Murduff; short biographies of Irish poets, "Olive Goldsmith", Lorne Anderson; William Dermedy, "Daniel O'Connell"; Harold Baker, "Tom Moore"; James Ward, "Edmund Burke." Lex Nathan gave the history of St. Patrick and his spiritual awakening.

Five men sang, "The Dear Little Shamrock" and this was followed by the debate. The affirmative debaters enlarged on the old days of the horse and buggy, even the cart an oxen. A ride in a buggy gave one much more fresh air. Modes of travel were safe and sane. There was no buggies parked along secluded byways. Everybody went to church. No license was needed and a man bought a horse and handed it down to his sons—no new model every spring, etc.

The negative supporters refuted the points by declaring that all who had every really wanted to attend church still do so. If you got fresh air in a buggy, they said, you also were covered with dust. The heirloom, a horse twenty years old handed down, would cause the refrain, "No thanks dad, the old grey nag aint what she used to be." Farmer wives rose while it was still dark and made bread for their households. They were so cumbered with cares that they were too tired to step out with boy friends. They died at 40, old women. Think of the pleasure in possessing a car, if you don't have one, you don't know you're living." Such were the points presented.

Irish contests brought the meeting to a close.

fourth number on the program Mr. Joseph Mullholland and Miss M. Sullivan played a mouth organ and piano duet. The one act play "For the Lone Kitty", by the junior members of the society, the young members playing their parts like veterans.

Mr. Joseph Mulholland sang "The Daughter of Mother Machree" and was obliged to come back for an encore. The Doll Show by the junior pupils of the separate school brought forth many favorable comments. In both numbers that the children were in they showed the results of splendid training.

Chorus, "Jingle Bells"; by senior pupils; recitation, "Ma's Tools", by Master George Wilkins, the little fellow showed that it won't be long till he will be regular in all entertainments.

The members of the Dramatic Society put on another splendid one-act play, "Killarney."

The program was brought to a close with the chorus, "The Minstrel Boy," and God Save the King.

Mr. Lou English acted as auctioneer immediately after the program. The bidding was very brisk and the boxes all brought a good figure, after which the hall was cleared of chairs and Mr. John Condon furnished music for dancing until midnight.

NORHAM

Mrs. Harry Aylesworth is in Toronto visiting her daughter, Mrs. Martin.

Mr. William Thain has moved to Banta town.

Mr. Gordon Carr has moved to the farm lately occupied by Mr. Roy Peterson while Mr. Roy Peterson has moved to the farm vacated by Mr. Percy Palmateer on Carmahe Hill.

Mr. and Mrs. Bert West are both on the sick list.

Mr. Clarence Wilton went to Toronto on Tuesday.

Mr. Will McCubbin was in Cobourg on Tuesday.

Mr. Wesley Newman tapped their maple bush on Wednesday afternoon.

More than one-third of the emigrants from England last year went to countries other than British.

Pleasing Program Warkworth Meeting

Entertainment Provided By Dramatic Society of Our Lady of Monun Carmel Church.

HASTINGS, March 20.—(Examiner Correspondence).—Lynch's Hall was crowded on Tuesday night for the box social and entertainment of the Dramatic Society of Our Lady of Mount Carmel Church.

Rev. Father P. J. Kelly proved to be a very capable chairman and kept the large crowd in high spirits with his humorous jokes between numbers on the program. In his opening remarks Father Kelly thanked the large attendance for patronizing the entertainment. The first number was a chorus "Dear Little Shamrock" by the senior pupils of the separate school; "The Dude's Soliloquy", by Master Sandy Macdonald Hastings boy orator, received hearty applause from the crowd. Before the

FASHION SERVICE

Darling youthful chic for all-day occasions is expressed in this simple frock of printed crepe silk.

The cowl drape and flounce trimmed sleeves lend a softened touch to the bodice.

The unusually clever shaping of the skirt produces a decidedly slimming effect. The lower part display a comfortably full hemline.

To copy it exactly takes but 3½ yards of 39-inch material for the medium size.

Style No. 3032 is designed for sizes 16, 18 years, 36, 38, 40 and 42 inches bust.

It is very fashionable too in plain crepe silk in navy blue. Or if you prefer, black crepe silk, it is stunning with a touch of white in embroidered organdie with narrow lace edge used for the flounce sleeve frills.

Our large Fashion Book shows how to dress up to the minute at very little expense It contains most attractive Paris designs for adults and children embroidery, etc

Be sure to fill in the size of the pattern. Send stamps o. coin (coin preferred)

Price of book, 15 cents. or 10c when ordered with a pattern.

Price of pattern, 15 cents.

The Examiner:
Please order for me:—
Pattern Number.....
Size .....
My Name.....
Address .....
.....
I enclose 15c in payment.
Allow five days for return

SPRING SILK SALE!

Uptown Silk Shoppe

New Shipment of BROCADED SILK 36 inches wide, in all colors. Sale price..... **25c**

500 Yards PRINTED TRICHAINE In all the new Spring designs. Guaranteed tubfast. 36 inches wide. Sale price..... **39c**

ALL-SILK SATIN In four good colors, including black. 36 inches wide. Regular $1.49. Sale price, **79c**

COATINGS AND SUITINGS In all the latest Tweeds, Portwills and Broadcloth. 54 inches wide. Sale price **$1.00 $1.75**

PICTORIAL REVIEW PATTERNS FOR SALE

Two Well-Known Makes—Guaranteed Washable PRINTED MARTALINE AND PHELOCHINE In all light and dark floral designs. 36 inches wide. Regular 98c and $1.25. Sale price..... **49c** and **79c**

A NEW SHIPMENT OF LINGERIE Just arrived in. All the newest styles and the new non-ravel. Tailored and lace trimmed. Such as Slips, Gowns, Petitknickers, Sets of Vest and Bloomers or Brassiere and Bloomers, Combinations, Non-Ravel Oversize Bloomers and Panties. Sale price, each or set. Wonderful value..... **98c**

A COLOR CREATION IN "HOLEPROOF" HOSIERY In the new dull finish. Chiffon, service weight and semi-service. Also chiffon in gunmetal with black. Double pointed heels. In all colors and sizes. Sale price .....

$1.00 $1.19 $1.50

New shipment of Printed Silks, Chiffons, Plaids and Roman Stripes. Come in and get your first choice.

Uptown Silk Shoppe
404 GEORGE ST. (Opp. Royal Bank) PHONE 3619

Golden Link Circle Meets At Millbrook

MILLBROOK, March 20 (Examiner Correspondence) — Mrs. G. W. Sayles was hostess for the March meeting of the Golden Links Mission Circle, the gathering being held at her home, Waverly Apartments, on Tuesday evening, with twenty members in attendance.

The president, Miss Marjorie Sayles took the chair, and Mary Burnham presided at the piano. Miss Dorothy McDowell's group was in charge, and at the close of the business and devotional period, Miss Dorothy conducted the program, the work among the Japanese in Canada, from the study book, "That They May Be One" by Mrs. (Rev.) F.C.Stephenson, being covered in an instructive manner.

Miss Marjorie Skitch gave an interesting account of the "Origin of the Non-Anglo-Saxons in Canada," and at the close of the meeting a social hour was enjoyed during which the hostess served home-made candy and a number of contests appropriate to Saint Patrick's Day provided pleasant employment for all.

Miss Jean Burbam's group will be responsible for the April meeting.

Chautauqua Is Billed For Norwood Showing

NORWOOD, March 20 (Examiner Correspondence)—At the organization meeting of the Chautauqua Committee held recently, Miss J. S. McKechnie, advance representative, gave a very interesting review of the plays and personnel, telling the committee of the slendid attractions which are promised this year.

The local committee is convinced that the project will be put over with great success this year.

Dr. Carleton was appointed chairman; Mr. Giffen secretary, and Mr. Waddell, treasurer, Property and Publicity Committees were also chosen.

The program, while similar in arrangement to last year, is entirely different in character, a dramatic first and last nights with a lecture on the third night and music will be the feature of the second day and the afternoon of the third day. There are six entertainments in the series with four consecutive evening and afternoon entertainments on the second and third days.

The reserved set plan is opening shortly at R. H. Gardner's drug store.

CRISP and *CRUNCHY*

with the *delicious flavour* and wholesome food value of whole wheat

Muffets . . . crisp, golden-brown, enticing . . . the most delicious and nutritious whole wheat biscuit you've ever tasted!

A crunchy ribbon of cooked whole wheat . . . wound round and round . . . and baked to a tempting crispness. Delicious served from the package with cream and sugar . . . or heat a Muffet, pour hot milk over it, and then, if you prefer, add cream.

Muffets contain all the protein, carbohydrates, roughage and health-giving minerals of the entire wheat berry . . . plus the precious sunshine vitamin D. With milk they bring you every element of a perfectly balanced food.

Children need the sunshine vitamin D. It helps assimilate the lime in milk, so necessary for strong teeth and bones. Adults require it to restore wastage in these important parts of the body.

On every package of Muffets is our guarantee: "If you don't agree that Muffets are the best whole wheat biscuits you have ever used, we will gladly remit you the cost of this package."

You'll be repaid in health and vigour, if you eat Muffets regularly. Order a box of these delicious whole wheat biscuits today.

Read Carefully These HEALTH FACTS about Irradiated Muffets

1. *For Growth*—Contain protein of greater concentration than in ordinary refined cereals.
2. *For Bones and Teeth*—3 times as much phosphorus as in white flour; 20% more calcium than even in ordinary whole wheat bread.
3. *For Your Blood*—6 times as much iron as in oatmeal or rice.
4. *For Well-being*—Roughage, in the exact proportion intended by nature.
5. Vitamins—The new *sunshine vitamin D* that helps you use the lime in your food.

MUFFETS

Product of The Quaker Oats Company . . . Makers also of Aunt Jemima Pancake Flour, Quaker Corn Flakes, Quaker Cake Flour and other High Quality cereals

1507

Neighborly Notes

Please Phone Items to 1660 or 1661

The Madrigal Singers motored to Oshawa last evening, to present a concert under the auspices of the Oshawa Women's Music Club, at the King street United Church. Arrangements for transportation were in charge of Mr. J. J. Duffus, and cars were lent by Messrs. George A. Macdonald, Thomas Lucas, Bert Lucas, J. J. Duffus, Ltd., G. A. Gillespie, C. L. Brewer and John Selkirk. Those who went were the Madrigal Singers' group, their directress, Mrs. Dorothy Allan Park, their accompanist, Miss Gwen Mary Donley, and the members: Mrs. A. Barton, Mrs. C. H. Crowe, Mrs. Fred Free of Campbellford, Mrs. T. H. Gillespie, Mrs. G. A. Richmond, Mrs. Leila Spriggs, Mrs. F. E. Saltman, Mrs. Ross Williamson, Mrs. James Matthews, Mrs. R. A. Wainman, Mrs. C. Kitney, the Misses Freda Allison, Alma Blanchard, Geraldine Collins, Isabel Connelly, Jean Cameron, Margaret Dickson, Ethelwyn Dix, Daisy Davidson, Jean Dickson of Port Hope, Bertha Hill, May Jory, Helen Lytle, Elva McIntyre, Emma Meiklejohn of Campbellford, Mildred Magee.

• • •

The Rev. A. J. Goldring of St. Paul's Church, Lindsay, was guest speaker at the annual Peterborough District Council Lenten Rally of the Anglican Young People's Association, held on Tuesday evening.

• • •

Mr. W. Mulligan celebrates a birthday anniversary to-day.

• • •

Mrs. J. Vollans and Mrs T. Groombridge were hostesses on St. Patrick's Day at a very pleasant tea held at the home of the former, Bolivar street, under the auspices of the Women's Friendly Bible Class of St. John's Church. The guests were received by Mrs. Vollans and ushered into the tea room by Mrs. J. Bacon, president of the class. Tea was poured by Mrs. T. Groombridge, assisted by Mrs. G. Collis, Mrs. W. Hake and Mrs. B. Bassett. The table was very pretty with Irish linen d'oylies, shamrock leaves and quaint Irish figures. It was centered by a large bowl of shamrocks, flanked by green candles in green crystal holders. Irish favors decorated the tea room.

• • •

The Rev. A. T. Weir of Omemee was one of the clergymen from the district who attended the Annual Peterborough District Council Lenten Rally of the Anglican Young People's Association, on Tuesday evening.

• • •

The Peterborough Lawn Bowling Club is responsible for the inauguration of a very enjoyable series of bridge games in a tournament in which it is anticipated that several local social clubs will take part. The tournament is for men bridge players exclusively, and commenced last evening at the Clubhouse on McDonnel street, with a visit from the Kinsmen Club, who were guests of the evening. All games will be played at the clubrooms of the Bowling Club, where the guests were welcomed last evening by President Jack Fitzpatrick, with replies from President Ralph Honey of the Kinsmen, and from Mr. Alex Elliott. At the conclusion of the games, refreshments were served. Nine tables were played, with the Bowlers up about 3,000 points on a grand total of over 10,000 points. On April 1st, the Kinsmen will be hosts to the Bowlers at the clubhouse.

• • •

Mr. and Mrs. M. Leggetts of 193 Mark street entertained last evening at their home at a jolly dinner and dance given in honor of Mr. and Mrs. E. Wigg, whose marriage took place yesterday.

• • •

Mrs. Mary Hurley of 282 Hunter street west celebrates a birthday anniversary to-day.

• • •

Dr. D. C. King was registered yesterday at the King Edward Hotel, Toronto.

• • •

The Rev. Dr. Rochester, editor of the Presbyterian Record, Toronto, will officiate on Sunday at the opening of the new Presbyterian Church in Lakefield. This ceremony was postponed last Sunday, on account of the indisposition of Dr. Rochester. Assisting with music at the morning service will be an octette from St. Paul's Church, Peterborough: Dr. and Mrs. J. C. Smith, Mrs. Bruce Munro, Miss Olive Cullen, Miss Jessie Pattison, Messrs. George Coleman, Junior, George East and John Anderson.

• • •

On Thursday night, March 19th, the local Y's Men's Club held their Ladies' Night, in the new dining room of the Y.M.C.A. Dinner was served at seven o'clock, during which Miss M. Mayneord gave two whistling numbers, which were very much appreciated; Mr. Don Crawford, an Irish reading, and Mr. Jack Boyd and Mr. Jas. McClenaghan a duet. After dinner bridge was played till eleven the high score prizes going to Miss Hazel Jackson and Mr. Walker Jones, the two lucky number prizes Miss Helen Tremain and Mrs. Ray Brown. Refreshments were served and a social hour followed. Those present were Mr. and Mrs. G. H. Roper, Mr. and Mrs. D. Loomis, Mr. and Mrs. Arnold Lillow, Mr. and Mrs. Wm. Jeffries, Mr. and Mrs. P. Wallace, Mr. and Mrs. Jas. McClenaghan; Mr. and Mrs. Jack Boyd; Mr. and Mrs. V. Milburn, the Misses Francis Anderson, Clara Adams, Isabelle Fry, A. Milburn, Helen Tremain, Ethel Cooper, Francis Blake, Florence Adams, Isabelle Davidson, Evelyn Tudhope, Hazel Jackson, Helen Carson, Messrs. Jim Greenlaw, Walker Jones, Art. Jones, Harry Tudhope, Jack Thornton, Dick Bates, Harold Baker, Herb. Tranter, A. McNabb, Ed. McKeagan, Roy Lewis, Hugh Morton, Fred Shaw, Ken Kingston, Don Crawford.

• • •

Mr. E. G. Patterson, who is still holidaying in the South with Mrs. Patterson, atttains another birthday anniversary to-day.

• • •

Mr. and Mrs. Bert Deck of Rogers street entertained on Tuesday evening, St. Patrick's Day, in honor of the birthday anniversary of the former's mother, Mrs. Albert Deck of Lansdowne street. About one hundred people were entertained at a pleasant evening of dancing, followed by a midnight supper.

• • •

Mr. McIlwain motored to Toronto with friends on Thursday.

• • •

Mr. W. F. Skitch celebrates a birthday anniversary to-day.

• • •

A pleasant evening was spent at the home of Mrs. A. Irvine, 301 King street, on Tuesday last, when the ladies of the local chapter of the Mooseheart Legion together with the members of the parent lodge enjoyed a pleasant game of euchre. The prize winners were as follows: Gentlemen's first prize, Mr. F. Roberts; consolation, Mr. A. Rusaw; door prize, Mr. T. Chapman. Ladies' first prize, Mrs. H. Duke; consolation, Mrs. J. Chmbers; door prize, Mrs. Bell. The ladies' prizes were donated by Mrs. Baxter. At the conclusion of the game refreshments were served. Those present included, Mesdames Roberts, Hodson, Chambers, Bell, Baxter, Glumm, Long, York, Cunstance, Duke, McCarthy and Whatley; Messrs. Roberts, Chambers, Corwell, Hodson, Chapman, Ball, Gagside and Bowker.

Yellow Fever

CONTRACTED BY CANADIAN DOCTOR

Word has been received that Dr. Wray Lloyd, son of Mr. and Mrs. C. W. Lloyd, Toronto, has fallen ill with yellow fever while experimenting in the Rockfeller Institute in New York. Dr. Lloyd is a graduate of St. Thomas schools and University of Western Ontario medical school, and was with the Banting research institute at Toronto a year ago to pursue similar work with the Rockfeller federation.

Dr. Lloyd is understood to have been engaged in experimenting with mice subjected to the dread yellow fever. He is now under the care of Dr. Berry, a specialist, in a New York hospital, where it is expected that he will recover, and afterwards become immune to further attacks.

CANADA'S MAPLE TREES

There are nine species of maple native to Canada, according to the Forest Service of the Department of the Interior. Three of these, namely, the broad-leaved maple, the vine maple, and the dwarf maple are confined to British Columbia. The only maple native to the Prairie Provinces is the Manitoba maple, and this and the remaining five species (sugar, or hard, maple, red maple, silver maple, stripped maple, and mountain maple) are found in the eastern provinces of the Dominion.

DON'T SUFFER WITH RHEUMATIC AGONY

Stop The Pain—Reduce The Swelling Swiftly With Joint-Ease.

A Wonder Worker That Soaks Right In and Gets Way Down to Where the Trouble Starts.

People in Canada must like Joint-Ease—they buy so much of it.

They use it because it helps to quickly ease their aches and pains.

They know it instantly brings comfort to inflamed, pain tortured joints—they have learned that for stubborn rheumatism there is nothing so speedily helpful.

Old folks use it to bring youthfulness to joints that creak and ache and get troublesome.

It's good for many other ailments also: Neuritis for instance, and Sciatica, Lumbago and lame, aching back—Rub it in good. Made in Canada and sold everywhere for 60 cents a generous tube.

When Joint-Ease Gets in Joint Misery Gets Out—Quick.

See Us and See Better.

GLASSES If Necessary

GOOD ADVICE If Not

J.O.H. Lacey

Optometrist

410 GEORGE ST. (Op. Examiner)

'Phone 1160 — 1054J for Evening Appointment.

Just Between Us Women

A daily chat with Examiner neighbors conducted by Anne Wilcox

We haven't had a discussion about children for a long time now and so I thought this would be a change from the other discussions which we have had lately.

• • • • • • •

And talking about children, reminds me that "Highflyer" hasn't sent us a letter for ever so long. I wonder if she still reads our letters?

• • • • • • •

And where are the rest of the neighbors? I think Quid Est is about the only one who has written during the last two or three weeks. You may have been busy, but why not take just a few minutes and write to the readers; I am sure they would appreciate it as much as I would.

• • • • • • •

One of the rights of children is to think their own thoughts. To curb their thoughts is to rob them of originality. The mind that is original has elements of genius.

• • • • • • •

The greater the originality the greater the genius, providing it is a constructive originality, or inventiveness, as it is defined in the dictionary.

• • • • • • •

It is this quality that supplies individuality and distinction. If you want your child to make his mark in the world do not infringe upon his thoughts.

• • • • • • •

See that your child is surrounded with interesting things to think about and when he or she asks you questions, don't put the child off but answer as intelligently as you know how.

• • • • • • •

If you do not know the answer say so, and then tell the child that you will find out for him or help him to, if he is old enough to do some research work himself.

• • • • • • •

You, as a parent, will know how frequently fascinating topics are brought to your attention by the children. Then a child is unconsciously broadening the education of his parents.

• • • • • • •

Such instances are delightful because they strengthen the bond of common interest between parents and children.

• • • • • • •

To help little folks to develop in their own way, see that they play with other children and are not too much with their elders, and do not be constantly prying into the child's mind.

• • • • • • •

He will be quick to realize what is going on and this will make him on his guard. He will instinctively withdraw into himself and leave you, as his mother or father, wondering what makes a gulf between you and him.

Favorite Recipe

GRAPE JELLY FROM BOTTLED JUICE

Measure 2 cups grape juice and 3 cups (1½ lbs.) sugar into large saucepan, stir, and bring to a boil. Stir in ½ cup pectin and bring again to a full rolling boil. Boil ½ minute. Remove from fire, let stand 1 minute, skim, pour quickly. Cover hot jelly with film of hot paraffin; when jelly is cold, cover with ⅛ inch of hot paraffin. Roll glass to spread paraffin on sides. Makes about 5 eight-ounce glasses.

ALMOND CUSTARD

(Contributed by Beatrice)

Beat two eggs very light with Dover egg-beater, add one-half cup white sugar, and one dessertspoon of almond paste. Stir well together with one pint of milk, and make slowly.

CHOCOLATE CUSTARD

May be made same as above, only use one-half cup of grated chocolate in place of the almond paste.

BAKED CUSTARD

One quart of milk, three-quarters cup syrup, one-quarter teaspoon salt, one-half teaspoon vanilla. Heat milk, add syrup, salt, and salt, and stir in the eggs slightly beaten. Add vanilla. Bake in a moderate oven from fifteen to twenty-five minutes, or until a knife inserted comes out clean.

That Body of Yours

By James W. Barton, M.D.

DON'T GROW SHORTER

A middle aged business man was undergoing a physical examination and when informed that his height was 5 feet 9 inches without shoes, asked to have his height taken again as he knew he was 5 feet 10 inches.

He was again measured by the stadiometer or height machine, and it recorded 5 feet 9 inches.

"I can't understand it," he said, "because I had my height measured by a similar machine regularly for years and it was always 5 feet 10 inches.

"How long ago is it since you were last measured?" the doctor asked.

"About ten years," was his answer.

"Have you gained any weight?"

"Yes, I have put on twenty pounds."

"That is the reason," said the doctor, "that you have grown one inch shorter." You have four curves in your spinal column one back of neck one at upper back one at lower back and one at hips. When you put on extra weight these curves in the spinal column become even more curved as the body settles down from this extra weight put upon it particularly the small of the back as the extra weight on the abdomen pulls it forward.

Now the matter of the height itself is really not important but when the spinal column sinks downward in this manner all the organs in the chest and abdomen become somewhat crowded and cannot do their best work; less air into lungs particularly upper part; less room for heart; less room for stomach crowding down of other organs in abdomen particularly large intestine; circulation of the blood hampered.

Now what is the remedy to preserve our height and health?

Simply remembering to sit tall stand tall and actually think tall always. And don't overeat.

The head should be kept erect chin drawn backward chest thrust forward and upward the abdomen drawn backward thus lessening the amount of the curve in the small of back weight of the body on the balls of the feet.

Try to keep the hips and shoulders as far away from one another as possible.

The idea of trying to keep as "tall" as possible is the secret of the erect carriage.

Don't let your body sink. Keep your body tall whether standing or sitting. Remember most of us sit more than we stand.

One consumers 'co-operative society in Denmark handled nearly $4,000,000 worth of eggs last year.

METROPOLITAN Week-End Features

LADIES'
Full-Fashioned PURE THREAD SILK HOSE
88c pair
SIZES 8½ to 10
EIGHT WANTED SHADES

LADIES' PULL-ON GLOVES
WITH FANCY CUFF
29c pair
All Sizes. A Real Bargain

LADIES'
HAND BAGS
Pouch and Underarm Styles
$1.49 each
A CLASSY ASSORTMENT
Worth Well Over $2.00

Hardware Week SPECIAL
PAL Safety Razor BLADES
6 for 25c
These well-known Blades will fit either new or old type razors.
STOCK UP NOW

CASTILE SOAP
10c each
LONG BARS

P. & G. SOAP 8 for 25c
SUNLIGHT SOAP 5 for 25c

SALTED PEANUTS
19c lb.
THEY'RE FRESH ROASTED

Fresh Jelly Marshmallow
20c lb.
REALLY DELICIOUS

PRINTS AND GINGHAMS
17c yard
Fine lot of patterns and colors. All guaranteed tub-fast.

NATIONAL FLOOR WAX
25c tin

Food Products Department Specials
QUEEN OLIVES, 32 oz. Bottle..... 29c
HUNT'S ORANGE MARMALADE, 40 oz. Jar 25c
HEINZ PORK AND BEANS... 3 tins 25c
PERRIN'S MIXED CAKES, lb..... 19c

SPECIAL ASSORTMENT
SILK LINGERIE
39c
Flesh and Pink. Medium Sizes.
PANTIES, BLOOMERS, ETC.

MEN'S
WORK TROUSERS
$1.00 pair
Sizes 32-42. Made for hard wear

MEN'S RAYON AND COTTON
FANCY HOSE
20c pair
Sizes 10 to 11½. A real value in Hose. They will outwear many pair of ordinary socks

Hardware Week Specials
TIRE TUBES $1.00
VACUUM BOTTLES AND LUNCH KITS, Complete... $1.00
POCKET CALLIPERS, Pair.. 15c
Simplex SHOE POLISH, tin 10c
FRUIT PRESSES 25c
HAND SAWS..... 79c and $1.00

HOUSE BROOMS
15c each
ONE TO EACH CUSTOMER WHILE THEY LAST

Manyflowers Soap
5 cakes 25c

METROPOLITAN STORES, LTD.
PETERBOROUGH'S SHOPPING CENTRE.
371-3 GEORGE STREET - - - - PETERBOROUGH

McBRIDE & FRANKS

our 9th ANNIVERSARY SALE

of Furniture and Furnishings Continues All Next Week!

This decision is inspired by the hope for the Sale's Extension expressed by so many of our patrons. And no wonder, for the values are great, the quality unsurpassed and prices lower than ever before known in the land.

FREE SERVICE

ENGLISH SHADOW CLOTH
Soft rich shades. Small floral designs. Suitable for drapes or slip covers. 48 inches wide. Regular price, $1.50, for **95c**
Made and Put Up Free

CHINTZ AND CRETONNES
English make, good quality, reversible designs, rich and effective color combinations, 46 and 48 inches wide. Regular price, 75c, for **49c**
Made and Put Up Free

15c MARQUISETTE FOR 9c
Plain with taped edges, ecru shade only, 36 inches wide. Regular price, 15c, for, yard **9c**

CASEMENT CLOTH
Fine quality. Rich shades of plain rose, blue, mulberry, brown and green. 50 inches wide. Regular price, 79c, for **50c**
Made and Put Up Free

$1 FILET NETS, 59c
Fine quality, dainty designs, suitable for any room. Some have new flat edge, others with plain lace edges. Ivory and ecru shades. 42 inches wide. Regular price, $1.00 yard, for **59c**
Made and Put Up Free

TAPESTRY FOR UPHOLSTERING
Good wearing quality in floral and verdure designs, medium and dark shades. 48 inches wide. Regular price, $1.75, for, per yard **$1.00**

35c SCOTCH MADRAS, 17c
Good wearing quality, neat designs, bordered. Choice of straight or scalloped edges. Natural shade. 36 inches wide. Regular price, 35c, for **17c**

45c FILET NETS FOR 29c
Strongly made, woven with double thread. Dainty designs, suitable for any room. Lace edges. White, ivory and ecru. 36 inches wide. Regular price, 45c, for **29c**

Chesterfield Suites Reduced

TWO ONLY CHESTERFIELD SUITES
3 pieces. Covered in mohair, with figured moquette reversible cushions. Regular $139.00, for **$79.00**

ONE ONLY CHESTERFIELD SUITE
3 pieces. Upholstered all over in good quality plain mohair, brown shade; reversible cushions in French frieze. Full size. Regular price, $159.00, for **$98.00**

SNYDER CHESTERFIELD SUITE
3 pieces: Chesterfield, Arm Chair and Wing Chair. Double roll on back. Upholstered all over fith fufu silk, in rich bronze shade; reversible Cushions in figured silk tapestry. Regular price, $215.00, for **$132.00**

ODD CHESTERFIELDS
Upholstered in plain mohair, taupe or walnut shades; reversible cushions in figured silk moquettes. Regular price, $69.50, for **$39.50**

Other Chesterfield Suites, all reduced. Best quality Ratina $145, $159 and $210

CONGOLEUM RUG BARGAINS

Discontinued patterns. Guaranteed Gold Seal quality. All perfect goods. Choice of 7 different color combinations. Suitable for any room.

Size 6' x 9'. Reg. $6.35, for $4.95
Size 7' 6" x 9'. Reg. $8.00, for .. $6.50
Size 9' x 9'. Reg. $9.50, for $7.75
Size 9' x 10' 6". Reg. $11.25, for $8.85
Size 9' x 12'. Reg. $12.75, for .. $9.95
Size 9' x 13' 6". Reg. $14.15, for $11.25
Size 9' x 15'. Reg. $15.75, for .. $12.75

Three Bedroom Suite Bargains

4-PIECE SUITE
Walnut finish. French shape Vanity has 3 drawers on each side and large stationary British plate mirror; Highboy has three large drawers and compartment at top; full size Bed, and cane seated Bench. Regular price, $89.00, for **$59.00**

4-PIECE SUITE
Laurel wood in walnut finish. French style Vanity has one centre drawer and two on each side; Chest of Drawers has four large drawers; full size Bed, and cane seated Bench. Regular price, $115.00, for..... **$69.00**

4-PIECE SUITE
5-Ply walnut combination. Hollywood Vanity with large shaped Venetian mirror, two side drawers and two small drawers on top; Highboy has 4 large drawers; Bed in full size, panelled top and bottom; Bench has cane seat. A very attractive Suite as trim is in South African walnut and bird's-eye maple. Regular price $150.00, for **$98.00**

Note These Snaps in Dining Suites

8-PIECE DINING-ROOM SUITE
Solid oak, Old English finish. Buffet has British plate mirror, one long and two short drawers and large cupboard space; Table has six legs and extends to 6 feet; Chairs are strongly made and have full slip seats in genuine leather. Regular price, $95.00, for.. **$69.00**

$185 DINING SUITE, $119.50
Solid quarter-cut oak in shaded Old English finish, dainty Queen Anne design. Buffet is good size, has one long linen drawer and with fancy fret-work and cupboard space at bottom; Table has six legs and extends to 6 feet; Chairs have slip seats in genuine leather. Regular price, $185.00.. **$119.50**

9-PIECE SUITE
Walnut combination. Large Buffet with four heavy turned legs in front; China Cabinet has glass door with fret-work and drawer at bottom; Table has double pedestal and extends to 6' feet; Chairs are strongly made with full slip seats in blue leather. Regular price, $195.00, for..... **$139.00**

Year-to-Pay Club Still Open
$5 DELIVERS ANY SUITE IN STORE—
Balance in 11 Monthly Payments

TEA CARTS
Gibbard solid walnut, hand carved. Two shelves and drop leaves, lined cutlery and smokers' tray, drop handles. Regular $48.50, for **$29.95**

BRIDGE TABLES
Solid oak frames with nickle bound corners, folding legs, and covered in leatherette or plain green felt. Regular price, $2.75, for..... **$1.50**

McBRIDE & FRANKS
224 Charlotte Street Phone 2069

HYDRO ELECTRIC H AS GOOD YEAR REVENUE INCREA SING $1,363,914

Capital Investment Boosted $37,000,000 By Purchase of New Plants and Lines.

MORE RURAL LINES.

TORONTO, Ont., March 20 (C.P.)—Despite industrial depression the Hydro Electric Power Commission had a successful year according to the annual report tabled in the Ontario Legislature yesterday by Hon. J. R. Cooke, acting chairman of the Commission. Through the purchase of additional plants and construction of new lines the Commission increased its capital investment by $37,000,000 during the fiscal year ending October 31, 1931.

Revenue showed an increase of $1,363,914 over the previous year, and after meeting all costs of operation, maintenance, administration, and current expenses amounting to $19,662,641 and providing for renewals, contingencies and sinking fund to the extent of $7,521,197, the Commission has a net surplus of $1,163,660. This has been credited to the municipalities of the various systems operating on cost contracts.

Substantial progress in the field of rural electrification is reported. More than $12,665,000 is now invested in rural hydro facilities, and by the grant of 50 per cent of the cost of rural transmission lines the government has contributed $6,300,000.

At the end of the year the Commission's total capital expenditure in all properties was $259,280,014. Of this, the larger amount $176,172,587s was on the Niagra system. During the year the Commission's reserves increased from $44,882,000 to $54,811,000.

"MILLIONAIRE'S PEAK"

In the northwestern part of Waterton Lakes National Park, Alberta, is the curious Anderson peak, with its sharp pyramid formed of yellow shales, which at sunrise and sunset glisten like pure gold so that the mountain is facetiously known as the "Millionaire's peak." Waterton Lakes National Park is noted for the colouring of its rocks.

IS IT YOUR STOMACH? Take This Advice!

WARD ALLIN

Goderich, Ont. — "Dr. Pierce's Golden Medical Discovery relieved me of stomach trouble. I came near dying. I hope this catches the eye of some poor sufferer who may get the same relief as I did. I have used six vials of the 'Pleasant Pellets' and two bottles of the **'Golden Medical Discovery'** and now I feel like a new man. I have nothing but words of praise for Dr. Pierce and his medicines.'—Ward Allin, R. R. 4.

Users of Dr. Pierce's medicines are entitled to free medical advice. Write, describing all your symptoms, to Dr. Pierce's Clinic in Buffalo, N.Y. Ask your druggist for

Dr. Pierce's Golden Medical Discovery

MAP OF WINNIPEG DISTRICT

The Topographical Survey, Department of the Interior, has just issued a new map of the Winnipeg district on the scale of one inch to four miles, this map being one of the sheets of the National Topographic map of Canada.

MUSICIANS ARE BANQUET GUESTS

George Street L. A. Hostesses to Ghoir, Sunday School Orchestra and Music Committee.

150 ATTEND GATHERING.

The choir, Sunday School Orchestra, and the Music Committee of George Street United Church were entertained last evening at a banquet served by the Ladies' Aid, with Mrs. H. Dulmage's group in charge. About one hundred and fifty were present, seated at five tables arranged in the Sunday School Hall, and prettily decorated in St. Patrick colors, with cut-outs of shamrock on the snowy damask, green candles in pretty holders, and silver vases of yellow daffodils. Rev. J. E. J. Millyard presided and after grace all enjoyed a bountiful repast. J. E. Middleton took charge of the program, which included a contest entitled "The Floral Wedding" and "The Wedding Journey." Miss Pearl Carruthers won the first prize and Charles Saunders the consolation. An old-fashioned spelling match, in charge of L. M. Richardson, created much amusement, W. H. Cunningham and A. V. Lillow being leaders. G. C. Staples proved the best speller even staying on the word "shillelah." A hearty vote of thanks was tendered the Ladies' Aid by Douglas Carlisle and seconded by W. H. Cunningham, to which the president, Mrs. W. P. Hetherington, made suitable reply.

A BEDTIME STORY

By Howard R. Garis

UNCLE WIGGILY PULLS A TOOTH

Mr. Twistytail, the jolly, fat pig gentleman who lived near Uncle Wiggily Longears, had a loose tooth that needed pulling.

"Why don't you go to nice Mr. Bear, the dentist, and have that loose tooth pulled?" grunted Mrs. Twistytail to her husband. The lady pig was just as fat and jolly as was her husband. "Why don't you, Twisty?" she asked again.

"Oh—just because," answered Mr. Twistytail, which, you know as well as I, is no answer at all.

"I believe you're afraid it will hurt to have that loose tooth pulled by our good dentist, Dr. Bear!" grunted Mrs. Twistytail, laughing.

"No! No! Not at all!" said Mr. Twistytail, quickly.

"Well, what is the matter then?" asked his wife.

"I want Uncle Wiggily to have the pleasure of pulling my loose tooth," grunted the pig gentleman.

"Uncle Wiggily!" cried Mrs. Twistytail. "Why, he doesn't pull teeth!"

"Yes, I think he does," spoke the pig.

"Did you ever ask him about it?" went on the fat lady pig.

"No, but I'm going to."

"When?" Mrs. Twistytail wanted to know.

"Oh, there's plenty of time," said Mr. Twistytail, slow and easy-like. "Next

Let me see which tooth it is.

week or the week after will do," and he started to waddle out of the pen house where he lived with his wife, the two boy pigs, Curly and Floppy, and Squeekie-Eeekie, the baby pig.

"Hold on! Where are you going?" grunted Mrs. Twistytail.

"I am going out," her husband replied, "to see if it's snowing."

"Nonsense!" squealed Mrs. Twistytail. "I am sitting by the window and I can look out and see, perfectly well, that it isn't snowing."

"Well, I can't see," went on her husband. "I want to go out and look for myself. It might not be snowing on your side of the pen but it may be snowing on the other. I'm going to look!"

"No!" cried his wife. "You stay right in here! I'm not going to have you swallow that loose tooth. You stay right here and I'll telephone for Uncle Wiggily to come and pull it out."

"Uncle Wiggily!" exclaimed Mr. Twistytail. "Did I say he was going to pull my loose tooth?"

"You certainly did."

"I—now—er—now I guess I meant to say Uncle Butter, the goat," whispered Mr. Twistytail. "I don't feel very well, my dear. I think I'll go lie down."

"Yes, do," begged his wife with a smile. "And I'll telephone for Uncle Wiggily to come and pull your tooth. Now don't be a baby."

So Mr. Twistytail tried not to be a baby and, after a while, Uncle Wiggily came in with a long string, Mrs. Twistytail having told the rabbit gentleman what to bring.

"Now, Twisty," spoke Mr. Longears, just like a jolly dentist, "open wide and let me see which tooth it is."

"You aren't going to pull it—I mean not at once all of a sudden, are you?" grunted the pig.

"No," replied Uncle Wiggily, smiling at Mrs. Twistytail. "I am just going to tie a string around the loose tooth. Then I'll tie the other end of the string to the door knob and as soon as anybody comes to open the door they'll pull your tooth before you know it. Sit down in a chair in front of this door."

"Oh—all—right!" sighed the fat pig, not so jolly now. So he sat in a chair with the string dangling out of his mouth and the other end of the string was tied to the door knob and Uncle Wiggily sat down also. Mr. Twistytail was hoping that no one would open the door for a long, long time, when, all of a sudden, Mrs. Twistytail, who had gone outside the pen, cried:

"Help! Help! Help!"

"Oh, I must go help your wife!" shouted Uncle Wiggily. "Sit still, Twisty! Sit still in the chair!" So Mr. Longears made a jump for the door, which opened outward and, as the rabbit gentleman pushed on the knob, it pulled the string and the string pulled the tooth and "POP!" out of Mr. Twistytail's mouth it flew and didn't hurt a bit.

"There!" chuckled Mr. Longears. "Your tooth is pulled, Twisty!"

"So it is and I'm glad. But why did my wife call for help?"

"I called so Uncle Wiggily would rush out and pull your tooth," grunted Mrs. Twistytail, coming in and laughing. "It took too long for some visitor to call and open the door. I wanted your tooth out!"

"Well, you got what you wanted!" grunted her husband.

(Copyright, 1931, by Howard R. Garis.)

CANADA'S MAPLE SYRUP

The value of the maple syrup and sugar manufactured in Canada runs about $5,500,000 per year.

CANADIAN HOCKEY STICKS

The wood used in the 23 establishments specializing in sporting goods in Canada in 1929, according to the Bureau of Statistics, was chiefly sawn softwood lumber amounting to 1,872 thousand feet board measure, valued at $76,576; 756 thousand feet hardwood lumber at $67,609; 341 cords of hardwood bolts at $4,981, and veneer and plywood valued at $3,640. The more important items among the principal products were hockey sticks, numbering 632,306 and valued at $207,852; tennis racquets numbering 48,750 and valued at $213,861.

We offer You

EXCEPTIONAL VALUE AND BEAUTY IN—

WALLPAPERS

Unworthy and Semi-Trimmed

Empire Wallpapers are Different

because they are made exclusively for EMPIRE WALLPAPERS LIMITED from designs selected in the Fashion centre of the world and colored by our own staff of experts. They are both SMART AND ARTISTIC, and cost no more than the ordinary kind.

The Empire Selection of Wallpapers for 1931 is most comprehensive—from 10c to $2.00 per roll—and is sold by the following reliable decorators, who are competent to offer expert advice on correct decoration, and who employ skilled workmen. Phone one of these decorators to show Empire Samples in your home—the ideal place to select wallpapers.

A. ANDERSON
184 Brock Street, Phone 441
COLEMAN BROS.
445 George Street, Phone 617
F. W. LUNDY
338 Aylmer Street

Empire Wall Papers
Canada's Largest Wallpaper House
TORONTO MONTREAL WINNIPEG

ARCTIC ICE FLOES CRUSH SCHOONER

Sir William's Crew Taken Aboard Eagle as Their Vessel Sinks in Flames.

SEEKING VIKING SURVIVORS.

ST. JOHN'S, Nd., March 20.—(C.P.)—Newfoundland's flotilla of rescue steamers, their work of taking the survivors of the Viking tragedy from the shores of Horse Island almost completed were called upon to-day to engage in a new mission of relief when the auxiliary schooner Sir William, with a crew of 28, became jammed in heavy ice fifteen miles north-east of the island. Early this morning the water-logged schooner was ablaze between the floes, while her men had been taken aboard the steamer Eagle.

A message from Captain W. O. Kean of the Eagle read: "Schooner Sir William entered heavy ice two miles north-east of us last p.m. Unable to force into smooth water, became water-logged during night. Crew forced to abandon vessel and left with two dories four a.m. to work toward Eagle. Daybreak sent Eagle crew to rescue. All aboard safely seven a.m. Vessel in flames, sinking. Please arrange have either Sagona or Franklin Foundation take these men as we are short accommodations. Present postion Eagle fifteen miles north-east Horse Island. North-east gale snow storm. Please inform owners."

The Sir William is owned by the Union Trading Company of Port Union, of which Sir William Coaker is president. It is evident she was unable to stand the pressure of heavy Arctic ice in the storm which is now raging in the neighborhood of Horse Island. The Sir William's rescued crew will be transferred to another ship to-day.

A Beautiful Recipe

TRENT RIVER, MARCH 19.
(Examiner Correspondence)

A beautiful turning to God in prayer,
At the break of day, be it dull or fair;
A beautiful word when the chance occurs,
Instead of gossip that hurts and slurs,
A beautiful deed, not one or two,
But just as many as you can do;
A beautiful thought in mind to keep,
Where otherwise evil and sin might creep;
A beautiful smile! how it helps and cheers
And coaxes from others their frowns and tears;
A beautiful song in praise to Him,
When the shadows fall and the light grows dim,
If followed, you'll find it a beautiful way
To make—and so easy—a beautiful day!

BURN FORD COKE

because it is easy to control and gives quick heat when you want it

FORD COKE is made by the Ford Motor Company for home use. You don't need to alter your present heating equipment to use it. Strict Ford standards control the coking, and the same high-quality coal is always used. That's why you're always sure of the same good results from Ford Coke, whenever you order it.

You get clean heat from Ford Coke—as you like it, when you want it. Warms your house quickly in the mornings, controls easily through the day, requires a minimum of attention. And it burns without smoke or soot—very little ash. Order Ford Coke today, for a cleaner home and better heating.

(Ford Charcoal Briquets are an ideal fuel for starting furnace and for grate fires)

SANITARY ICE SUPPLY - - Phone 147
Dealer, 836 Water Street, Peterborough

Ford

Product of the Ford Motor Company

ADVERTISE IN THE DAILY EXAMINER

CRAMPS DOUBLED HIM UP

TANLAC Stopped All That

Mr. Alex. Krenbrenk, of Clavet, Sask., suffered terribly with his stomach. Constant indigestion brought on severe stomach cramps that just about doubled him up with the pain. He was not getting any nourishment out of the food he ate. He lost weight, and was so weak and miserable that he could not work.

Then a friend told him to try Tanlac. He did—and now Mr. Krenbrenk says, "I feel like myself again. I digest my meals and the cramps are gone for good."

That's the way Tanlac acts every time. It tones up the whole digestive system — stops pain after eating, bloating, gas—makes you want to eat and relish what you do eat—gives you the energy to wipe out that dangerous weakness and tiredness—and re-builds your shattered nerves.

More than 55 million bottles of Tanlac have been sold—over 100,000 endorsements have been received.

Get a bottle to-day at your druggist's. Your money back if it doesn't help you.

Hospitals specify Kotex —*so should you!*

Kotex assures you safe, secure sanitary protection.

CANADA'S leading hospitals make it a point to specify Kotex for their women patients. They use Kotex absorbent for dozens of important surgical cases. No approval could be more important to you.

Kotex is preferred because it absorbs correctly—over a large surface, not just in one concentrated spot; because it deodorizes; because it is hygienically *safe*.

And you can wear Kotex on either side in perfect safety.

Kotex softness is not a mere deceptive surface softness that soon packs into chafing discomfort. It *stays* soft and comfortable for hours. Remember, too, that Kotex is disposable—like tissue. Kotex Company of Canada, Limited, Toronto, Ont.

MODERN WISDOM *SAYS* KOTEX . . .

1. Safe, secure—keeps your mind at ease.
2. Disposable—completely, instantly.
3. Rounded and tapered corners—for inconspicuous protection.
4. Deodorizes—safely, thoroughly by a special process.

MADE IN CANADA

KOTEX

The New Sanitary Pad treated to deodorize

1658

GRANT & THORPE

A GUARANTEED ELECTRIC RADIO $65

$10 Sends It Home—$5.89 Monthly

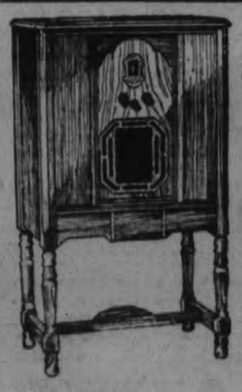

7 TUBES
SCREEN GRID RADIO
Extra Special!

$119.50

Manufacturer's List Price $169.50

Walnut Console Cabinet — Tone Control — Dynamic Speaker.

$15 Cash—$11.20 Monthly

GRANT & THORPE
"Fine Electrical Merchandise"
418 GEORGE ST. PHONE 798

YE OLDE FIRME HEINTZMAN & CO.

Teach Your Child to Play the Piano

2 Only Splendid Practice Pianos, only, each **$125**

TERMS—$6.00 MONTHLY.

Heintzman Hall
PHONE 258.

FOR THOSE WHO WERE DISAPPOINTED

In not being able to purchase the GREEN JADE PEN specially offered by us last Saturday, we have been able to secure another Shipment of these Pens to satisfy the great demand created by this color, and through this Special Purchase we again offer this

98c WONDER BARGAIN 98c
This Certificate is Worth $4.52

THE PEN Is the large oversize, and is twice the size of the average pen Fitted with a spoon feed unbreakable barrel

This Certificate and 98 Cents entitles the Bearer to One of our Genuine $5.50 Self-Filling Pen and Pencil Sets.

PENCIL matches the pen. Fitted with a magazine of spare leads, propels, repels and expels the lead automatically

This Beautiful Set comes in Jade Green Only.

98c LIMITS—NO MORE THAN ONE SET TO EACH CERTIFICATE. USE THIS CERTIFICATE—MAIL ORDERS FILLED **98c**

Brock and George St. **Beehive Music Store** Phone 2515

Fresh Picnic Hams AVERAGE 5 TO 8 LBS. SATURDAY **15c**

GRAPEFRUIT—Aylmer brand. No. 2 size tin. Saturday	21c	BUTTS OF YOUNG PORK—Any size. Saturday	19c		
RINSO. Large Package	23c	BLADE ROAST—Real Easter beef, lb.	15c	PRIME RIBS—Boneless. Real Easter Beef. Saturday	26c
CORN—Thistle Brand. Tin	10c	POT ROAST—Good tender beef. Saturday	13c		
QUICK QUAKER OATS. Large pkg.	23c	COTTAGE ROLLS—Mealed or plain	20c	HAMBURG STEAK—Fresh ground as ordered	15c
CLARK'S PORK & BEANS—	2 Tins 21c	SPARE RIBS Saturday	12½c		
PURE MAPLE SYRUP—Quart	75c	PURE LARD	2 lbs. 25c	FRESH LEGS OF PORK Half or whole	20c
Clover Honey—2½ lb. tin	35c	Dairy Butter—Fresh made	31c	Pork Sausage—Fine flavor	23c	Rib Boiling Beef	12c
SWEET PICKLES—Large 30 oz. Bottle	39c	ORANGES—Table size. Dozen	25c		

CREAMERY BUTTER - - FRESH CHURNED SATURDAY 33c

SAUR KRAUT—Aylmer Brand. Large tin.	13c	CLASSIC CLEANSER	3 for 25c

NEW LAID EGGS, FIRSTS AND EXTRAS, Dozen . . 18c

HEAD LETTUCE, CRISP CELERY, RHUBARB, RIPE TOMATOES, NEW CABBAGE, NEW CARROTS, NEW BEETS, GREEN ONIONS, CAULIFLOWER.

F. & G. Markets

Minard's Liniment for Pimples.

SAFETY FIRST

"Safety First," though a well-worn slogan, takes on a new meaning when applied to the "great adventure," and comes as one of the snappiest farce comedies presented here by an amateur group, in a long time.

The Cognawaga Dramatic Club of St. James' United Church can congratulate itself upon presenting this clever and sparkling farce, in a very clever manner last night to a crowded house full of people, who knew well how to show their appreciation.

The story was one of sustained interest from the first to the last word, and abounded in mirth-provoking situations. Imagine a misplaced husband! "He kissed me good-bye at eighteen minutes past seven last night and I haven't laid eyes on him since," wailed Jack's wife.

The play moves briskly along with culminating effect. Incident succeeds incident, and every act-ending was quick and snappy. The characters in "Safety First" are quite equally balanced, and everyone has a fine opportunity for impressing the audience. The wonderful naturalness of the characterizations marked the cast as a really clever group of young people.

Jack Montgomery, the misplaced husband, is the leading role, and has the happy, or unhappy, faculty of entangling the affairs of his whole household. Arthur Vannest in this role was spenidid. His portrayal of the husband and the son-in-law of the exceedingly suspicious women of this family was exceptionally good in this part, which called for more than the usual finessing of a young husband.

Playing opposite to Jack, as his wife Mabel, Miss Greta Welbourn's acting could hardly be surpassed. From an adoring and devoted bride she becomes, in a few short hours, the desperately jealous wife. In this, she is abetted by her mother, Miss Barrington Bridges, the tall and haughty lady of society. Mrs. William Prest depicts this difficult role, leaving nothing to be desired.

In all his domestic entanglements, Jack leans for support upon his pal Jerry Arnold, but finds him to be a most unsuccessful fixer of affairs. In this part, which is largely broad farce, Percy Vannest did his usual clever characterization.

Then, there is Zuleika, the Turkish maiden, who was the first cause of all the trouble. Jack and Jerry go to rescue her from the hands of the law in the interests of Jack's cousin, Elmer Flannel, a decidedly shrinking young man. Instead of assistance, they find themselves arrested with her and sentenced to thirty days in jail. Miss Verna Wright give a quite perfect delineation of the Turkish lady, and shows absolutely no sympathy for the young men who have helped her at the loss to themselves of a wife and sweetheart.

Mr. McNutt is the very defective detective on the case. He, too, instead of helping matters, makes further complications. When he arrives to take Jack and Jerry to jail, a bright idea comes to them that they tell Babel and her sister, Virginia (who is Jerry's fiancee) that they had been appointed delegates to a Shriners' convention in Florida, and they get away with the ruse. Miss Thelma Meredith, as the pretty young sweetheart Virginia, is a splendid foil for her lovely sister, Mrs. Jack Mongomery, while Oscar Sloan gives a very realistic performance as the Irish and defective detective.

Before the termination of the 30-day sentence for Jack and Jerry and their Turkish trouble-maker Zuleika, the news come to Mabel and Virginia that the boat has been lost in a storm at sea. The broken-hearted girls lose no time, however, in collecting insurance and erecting monuments to their lost husband and love. They had scarcely get settled down to enjoy their sorrow—when the wanderers return in ignorance that they had been reported drowned. It took some tall explaining to show why the drowning did not take place. When Mrs. Bridges and her girls learn that Zuleika was also missing for the 30 days, they at once decide she has gone with the boys to Florida.

Abou Ben Mocha, a turk from Turkey, and the father of the dusky Zuleika, also believes she has been abducted by the boys and makes no end of a fuss. Abou Ben Mocha is portrayed in a decidedly clever manner by H. Welbourn.

One of the choicest bits of acting was that of Miss Annie Crocker as the Irish cook lady, Mary Ann O'Finnerty, who is enamoured with the McNutt detective.

In trying to fix the affairs of Jack and Mabel, Jerry impersonates McNutt and further complicates the latter's love-making with the impulsive Mary Ann, which results in a farcical elopement.

Much Enjoyed.

The play provided two hours of unalloyed fun, clean and sparkling, with witty repartee, and the happy ending was concluded with Jack's warning words to young husbands:

'Be sure and tell the truth, the very worst
Were better than our motto "Safety First.'

The stage setting was admirable, the club scenery being utilized and aided by up-to-date furnishings and soft lighting, affording a good background for the pretty gowns of the women.

The stage furnishings were kindly loaned by McBride and Franks, and the flowers and plants by the Peterborough Floral Company.

A pleasing addition to the program was the very fine music furnished by St. James' Sunday school orchestra, with Clifford Russeau conducting. The orchestra personnel was as follows: Clifford Russeau, conductor, Cecil Gallagher, cornet, Sherman Rowe, clarionet, Cecil Searles, violin, Walworth, violins, Miss Olive Prest, A.T.C.M., at the piano.

A first class vaudeville was another attraction presented by members of the Cognawaga Club, under the direction of A. H. Davis. William Cripps took the vocal solo parts and also sang in comic duet with Leslie Church. The between-act program was also added to by readings and vocal selections as follows:

Vocal duet, 'Moonlight on the River Colorado," Misses Marion Wood and Edith Smith.

Instrumental trio with harmonica, violin and piano, Arthur Vannest, Percy Vannest and H. Welbourn.

Readings, Miss Edith Smith.

Assisting in the production were C. A. Church as stage manager and Arthur Vannest, director.

Railway Time-Tables

CANADIAN PACIFIC RAILWAY
(Corrected to Date)

Going East—

8.10 p.m. — Indian River, Norwood Havelock. Daily except Sunday

11.44 a.m.—Havelock, Tweed, Kingston Smith's Falls, Ottawa, Montreal Quebec, Boston and New York Daily except Sunday.

11.03 a.m.—Sunday only to Havelock

11.50 p.m.—Havelock, Tweed, Kingston Perth, Ottawa, Smith's Falls, Montreal, St. John, Boston and New York. Daily. No sleeper to Montreal on Saturday.

Going West—

5.00 a.m.—Toronto, Guelph, Goderich Hamilton, Galt, Woodstock, St Thomas, London, Chatham, Detroit, Chicago and New York Daily.

6.50 a.m.—Bethany, Lindsay, Orillia, Port McNichol, Midland and intermediate points. Daily except Sunday.

7.25 a.m.—Toronto, Hamilton, Brantford, Buffalo, New York Galt Woodstock, London, Chatham, Detroit and intermediate points daily except Sunday.

3.50 p.m.—Toronto, Hamilton, Buffalo, Rochester, Boston, Woodstock, London, Windsor, Detroit, Chicago, and intermediate points between Peterborough and Toronto. Makes connection with the Trans-Canada Limited for Winnipeg and Vancouver. Daily except Sunday.

5.45 p.m.—Sunday only, for Toronto and points West.

6.30 p.m.—Lindsay, Toronto, and intermediate points. Daily except Sunday.

CANADIAN NATIONAL TIME TABLE
(Corrected to Date)

Trains Operate Standard Time. Daily except Sunday

No. 96—7.15 a.m. for Port Hope, Oshawa, Toronto and points on main lines east of Port Hope.

No. 93—8.20 a.m. for Lindsay, Orillia, Midland, Toronto, Hamilton, Buffalo, London, Windsor Detroit

No. 371—8.30 a.m. for Lakefield.

No. 698—8.35 a.m. for Hastings, Campbellford, Belleville, connecting with the International Ltd. for Kingston, Brockville and Montreal and points in Maritime provinces

No. 100—11.45 a.m. for Hastings Campbellford, Stirling, Belleville Kingston and Brockville with the "Capitol City" train for Ottawa also with Inter-City Limited for Cornwall and Montreal.

No. 92—12.00 noon for Port Hope, Oshawa, Toronto, Buffalo, Philadelphia, New York, London, Chatham, Windsor and Detroit.

No. 373—12.10 p.m. for Lakefield.

No. 95—4.37 p.m. for Lindsay, Orillia Toronto, connecting with "International Ltd" for London, Garnia Port Huron and Chicago also with the "National" for Winnipeg and Pacific Coast points and with No 47 for North Bay and Cochrane and No. 89 to Buffalo, Philadelphia and New York.

No. 699—8.45 p.m. for Lindsay.

No. 94—8.45 p.m. for Port Hope, Cobourg, Kingston, Montreal, New York, Boston. Carries through sleeper from Peterborough to Montreal Daily except Saturday and Sunday.

MEDICAL

DR. C. C. CRAGG, Eye, Ear, Nose and Throat. Office: Clinic Building, corner Charlotte and Reid. Phones: Office 200. House 015.

DR. BUCHANAN, F.R.C.S., Edinburgh, M.R.C.S., Eng., Eye Ear, Nose and Throat Specialist, corner Water and Murray streets, Peterborough.

BARRISTERS AND SOLICITORS

GORDON & ELLIOTT — Barristers Solicitors, Notaries. Patents and Trade Marks. Money to Loan Telephone 3300. — Hon. G. N. Gordon K.C., Alexander L. Elliott. Toronto Office: 410 Saturday Night Building 73 Richmond Street West. Telephone Number, Elgin 8831.

PECK, KERR & McELDERRY—Barristers, Solicitors and Notaries. Office, Water street, Peterborough Money to Loan at the lowest current rates of interest. Telephone 1950 E. A. Peck, M.P., F. D. Kerr, K.C. V. J. McElderry, K.C.

R. R. HALL, K.C.—Solicitor, etc. Peterborough, Ont. Office: corner of Hunter and Water Streets, over the Canadian Bank of Commerce. Trust Funds on Loan on easy terms of payment.

JAMES FORDYCE STRICKLAND, K.C. M.P.P., BERNARD E. PARR — Barristers, Solicitors, Notary Publics, Peterborough. Phone 191. Money to Loan. 375 Water street.

ADVERTISE IN THE EXAMINER

RELIABLE PRINTING
no order too small

25 Missing In Explosion Which Sends Charred Hulk To The Bottom

The worst tragedy in 17 years has written its grim details across the annals of sealing in the blowing up and burning of the noted sealer, Viking, off Rock Island, when the craft's charred hulk plunged to the bottom, leaving the toll of dead, many mained and injured. The majority managed to reach the comparative safety of the rocky island, and some are adrift and helpless on a limitless expanse of drift ice. It was in the Viking that Fridtj Nansen, Norwegian explorer, made his first trip north. ABOVE has been reconstructed the dramatic scene from the story as told by survivors and eye-witnesses. Supposedly the powder magazine where explosives to break up the ice were stored, blew up, reaping its toll of dead and dying, and then set fire to the ship, which, held fast in the pack-ice, stayed afloat until burned to the water line and then plunged to the bottom. The sketch shows the stern of the Viking ablaze, following the blast, and the survivors, many seriously injured, clambering down her sides to the dubious safety of the ice, along which they trudged over miles of perilous footing along the loose floe. Beacons were lighted by the island inhabitants to guide their stricken comrades and many ventured out over the ice to help the wounded landward. Fires were also kindled along the coast to guide those already adrift on moving ice.

A Fine Canadian Scene

"A DAY IN MARCH" by Archibald Browne

"A Day in March" is by Archibald Browne, noted portrayer of the Canadian scene, and is one of a collection of his works now on view at the galleries of Fine Art Society, Toronto.

HARDWARE AND METAL MARKET SUMMARY.

Preparations for spring trade are becoming much more active in the retail hardware business, as mild weather appears to promise an early season. Shipments are being delivered by wholesalers against booked orders, for a wide variety of spring merchandise. In retail stores there is a movement afoot to clear up as much winter stock as possible before the surplus is placed in storage for another season. Space is being provided for the deliveries arriving, states Hardware and Metal, Toronto.

Demand has already commenced in some communities for early hardware needs, such as incubators, brooders, sap and syrup supplies, and dealers look for steady development in their spring trade from now on. Farmers are buying hardware requirements for work to be done before seeding gets under way, and a generally better movement of merchandise is reported from most parts of Canada.

More than $9,000,000 worth of American automotive products were received into Japan in 1930.

De Laval and P.C.I. To Meet For City Honors

Two championship basketball teams will clash at the "Y" gymnasium to-morrow evening for the city championship. The DeLaval., champs of the City League, will meet Peterborough Collegiate's smart quintet which went into the Interscholastic finals, for the mythical championship of the city. Both outfits are smart exponents of the cage game and the contest should prove a real tidbit.

As a curtain raiser Westclox and Y.W.C.A. Seniors will play a game, beginning at 7.30.

To-night's Basketball

At Y.W.C.A. Gymnasium

8.00 p.m.—Senior School Girls vs. "Y" Seniors.
8.15 p.m.—Westclox vs. St. Paul's.
9.00 p.m.—Blue Petes vs. "Y" Elementary.

Death Of Old Seaman Ends Eventful Life

WINNIPEG, Man., March 20 (By the Canadian Press)—Peter McGregor, 78, died in Winnipeg recently, closing an exciting career on the sea in the days when mutinies were numerous among the hardened sailing crews.

Born in Scotland in 1852, McGregor at an early age joined the band of men who roamed the Southern Seas. As a carpenter aboard the sailing ship Caswell, enroute from Rio de la Plata to Buenos Aires, McGregor played the leading role in quelling a mutiny of the crew.

Captain George E. Best and his officers were murdered in cold blood when the mutineers broke loose with knives and pistols. Five members of the crew, including McGregor, refused to join the revolters. The Scotsman and his companions barricaded themselves below deck.

McGregor held a conference with his friends. He told them he was "brought up to believe in God and I believe that it is not His wil lthat we die like sheep."

The six men prepared for battle on the bloody decks of the sailing craft. They launched themselves against the mutineers and the courageous Scot led his five supporters to victory, after a hand-to-hand fight that lasted for hours.

McGregor was also a famous athlete. He was a member of the famous Renton Scottish football team of 1847 which did not lose a game and played Queen's Park for the Scottish cup.

In 1900 he came to Manitoba and homesteaded at Mulvihill, later retiring to spend his last days in Winnipeg.

Motion pictures of the wilds of Rumania were recently shown in Berlin, Germany.

HARRY BOORMAN ON TRIAL IN B. C.

Witnesses Claim Bond Corporation Insolvent Almost From Inception.

FALSE PRETENSE CHARGE.

VICTORIA, B.C., March 20.—Trial in County Court here yesterday of Harry E. Boorman, former head of the defunct British Columbia Bond Corporation, on a charge of false pretences arising out of a stock transaction involving an amount of $2,500, revealed, according to witnesses, that the corporation was insolvent almost from the time of its inception.

Business, witness stated, was carried on with money borrowed from the bank and use of surplus funds of clients, until the crash came.

Thomas Bailey, who investigated the books and accounts of the firm for the Attorney-General, testified that during the last four years of the company's existence it had deficits in working capital of more than $200,000.

Louis Needlands, former accountant of the company, told the court that in 1930 the company owed a well-known brokerage firm $375,290 and at the time it went into liquidation, October 8, 1930, about $250,000, which has never been discharged.

The trial is continuing.

Over 4,000 People Wanted $100 a Month: Do You?

Just recently that number of people asked the Canada Life for information as to how they could secure an income of $100 a month for life.

Some had not realized how fast time was slipping by until they found themselves "up against it," — they were convinced of the wisdom of doing something about it, but had left it too late to ensure the carefree happiness which provident persons have in their later years.

A Cheerful Thought.

Many people, however, who have read our offer in the daily papers about getting an income of $100 a month have now started out on the plan which will guarantee them an income for life, when the time for retirement arrives.

They have called to their aid the guarantee provided by the invested assets of The Canadu Life totalling over $188,000,000.

Would you like to know how these persons have arranged to "pension" themselves? It cost them nothing to find out, nor will it you.

Our booklet, "Getting the Income You Want!" will tell you more about it. Fill in and send the attached coupon to-day and we will send by mail, without obligation of any kind, a copy of this interesting book.

This Coupon Will Bring You Valuable Information.

The Canada Life

Assurance Company, Toronto, Ont.

Please send me by mail your book, "Getting the Income You Want!"

Name .....
(Mr., Mrs., Miss)

Address 52-H

REAL BARGAINS IN
USED RADIOS

4 PHILCOS - 1 Battery Set

All have had the best of care and are in condition to give years of perfect reception. Prices are remarkably low. Come and see them.

2 1930 PHILCO BABY GRANDS $75
1 1929 8-TUBE PHILCO CONSOLE $135
1 1929 7-TUBE PHILCO CONSOLE $99
1 NORTHERN ELECTRIC BATTERY SET ... $62

Above are Complete with Tubes.

ALDOUS & METCALFE

COR. CHARLOTTE & STEWART. PHONE 266.

VITALEX BEST FOR RUNDOWN, NERVOUS, CONSTIPATED FOLKS

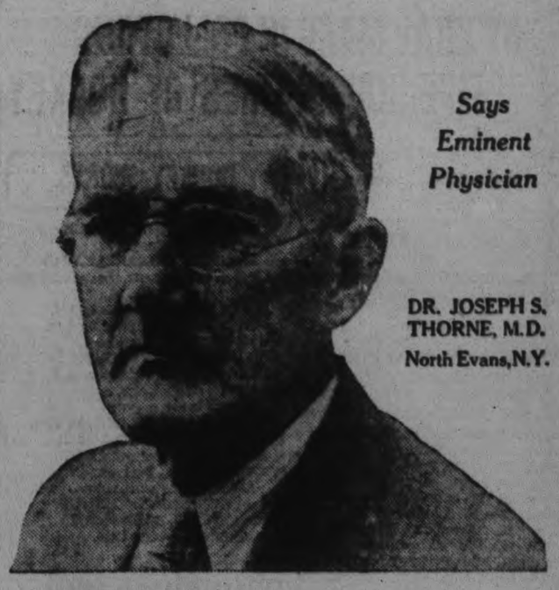

Says Eminent Physician

DR. JOSEPH S. THORNE, M.D.
North Evans, N.Y.

"In Selecting a Remedy, One Should Secure the Best—That Is Vitalex," Says Dr. Thorne

Dr. Thorne has been practicing medicine for years and the following message from him is of great importance to everyone suffering from the miserable ailments he mentions: "This new and important tonic, Vitalex, is different from anything I have hitherto discovered," says Dr. Thorne. "It combines the important Vitamins with the best pharmaceutical preparations and eliminants and thus increases metabolism and is a true tissue builder. It seems at its best as a general tonic when a run-down condition prevails.

"For nervous disorders I consider it much superior to the sedatives so frequently prescribed. In full doses it quickly relieves chronic constipation and flushes the kidneys. The vitamins, of course, are becoming of greater importance each year.

"In selecting a remedy one should secure the best for the ailments mentioned above. That should be Vitalex."

Vitalex Recommended and Sold with a "Money Back Guarantee" at $1.25 a Bottle By

LYNCH'S DRUG STORE, 168 Hunter
M. E. FINN, Druggist, 647 George St.
McLEOD'S DRUG STORE, Cor. Park & Albert St.
E. H. NORTHEY, Lakefield

COPPER TACKS REDUCED.

While ingot copper continues to hold its advance over the low price level of a few weeks ago, some of the manufactured products have apparently not been revised in price, to be in line with the low price at which copper is selling. Manufacturers have this week made a reduction in their prices on copper tacks and nails.

YOU CAN'T
Beat These Values

For Saturday. THEY ARE SUPREME for Quality, Freshness and LOW PRICES.

Thick Plate Ribs of Beef 10c
(CUT FROM CHOICE STEERS)

Rump Roasts of Beef, Rolled . 25c

Shoulder Roast of Beef, lb. 15c to 12c

Prime Thick Rib Roasts of Beef . 18c

Small Pork Sausage, lb. 20c
Hamburg Steak, 2 lbs. 35c

LISTEN IN TO THIS

Besides the above features, you'll find us prepared with that SUPER-QUALITY Veal, Lamb, Beef and Pork for which Jopling's are famed in Peterborough and for miles around. The greatest care is exercised in the selection of these meat foods — care in the feeding of the animals, and care that they are freshly killed. And you can depend upon it, were there better meat to be had in the country we would have it. Come in to-morrow and let us serve you with Pork, Lamb or Veal cuts that will please the most exacting in tender, nourishing goodness and in prices that mean savings.

WE DELIVER FREE
JOPLING'S
340 GEORGE - PHONES 254-255

McGill Beats St. Francois 2-1 In Final Game

ST. FRANCOIS IS ELIMINATED BY GOAL MARGIN FOLLOWING FIVE HOUR SERIES OF HOCKEY

Score at End of Four Games Favors McGill University 4-3.

GLORIOUS BATTLE.

Will Represent Quebec in Final For Eastern Canada Supremacy.

FORUM, MONTREAL, March 20.—McGill University hockey team will go to Halifax to-day to meet Truro Bear Cats Saturday night in the Allan Cup playdowns, their 2-1 victory over St. Francois Xavier, Intermediate champions of the Province, last night giving them the right to represent Quebec in the quest for the amateur hockey title of the Dominion.

The St. Francois Xavier team fought till the last whistle shrilled last night, and put up a glorious effort to score a mate to the goal the Collegians rang up in the second period to take the lead. The stout defensive work of George McTeer and the husky McGillivray on the McGill defense, the cool and brilliant goaltending of Powers, and the clever poke-checking and stickhandling of young Ken Farmer ruined the last-minute hope of the struggling French team.

Three Hundred Minutes of Hockey

It took McGill three hundred minutes of hockey to prove their superiority over the Saints. They first played ninety minutes to a goalless draw. Their next game went sixty minutes, and they still emerged deadlocked, but at 1-1. Wednesday night they battled ninety minutes again, each scoring a goal.

The Collegians' 2-1 victory last night gives them the round decision by a gross score of 4-3.

The flashing, speeding Saints rattled in a clever goal two minutes after the game started last night. Gaudette hurtled in on left wing to take a goal-front pass from Alexandre. He whipped the puck into the net without stopping.

McGill sagged for a moment, and then came back with a punch in the same period and tied the count. Ken Farmer worked behind the Saints' cage and snapped a short passout to Nelson Crutchfield, who flipped it into the net before Coulter could get set.

Nearly three-quarters of the second period had gone by when McGill scored their second and winning goal. Farquharson dashed down, split the defense and passed to Russ Ward, who clipped the disc into the net with a terrific drive.

HOCKEY SCORES.

NATIONAL LEAGUE.
Toronto 8, Chicago 2.
INTERNATIONAL LEAGUE.
London at Detroit, postponed until Thursday, March 26.
CANADIAN-AMERICAN.
Philadelphia 5, Springfield 3.
New Haven 5, Boston 1.
AMERICAN LEAGUE.
Kansas City 2, Minneapolis 1.
xBuffalo 3, Chicago 2.
xOvertime.
ALLAN CUP ELIMINATION.
xMcGill 2, St. F. Xavier 1.
xMcGill wins round, 4-3.
xWinnipegs 3, Port Arthur 0.
xWinnipegs win round, 4-2.
NORTHERN LEAGUE.
xDunnville 2, Walkerton 1.
xDunnville wins title.

WINNIPEGS WIN FROM PORTS 3-0

Overtime Play Necessary in Final Battle—Score By Round 4-2.

CLOSE CHECKING.

WINNIPEG, March 20. — Rising hopes of Port Arthur for another Allan Cup were shattered last night as the doughty Winnipegs of Winnipeg sank the Sailormen into a 3-0 overtime defeat. By their victory old Jack Hughes' Manitobans offset the Ports' 2-1 win at the Lakehead Monday and took the home-and-home series by 4 to 2. Winnipegs next meet North Battleford Intermediates, Saskatchewan hockey champions, in the Western semi-final.

Checking is Close

Frenzied end-to-end rushes carried Pegs into the next play-down round. Romeo Rivers, brother of Gus, of the Montreal Canadiens, ploughed through for the goal that put them ahead after Hack Simpson, big centre, had tied the round score in the second period.

River's precious tally, coming after only half a minute of overtime play, spurred on the Manitobans to greater efforts.

As the Lakehead Sailors fought for life in their own territory, sleek Ken Moore sifted in from his wing position to place Pegs two goals in the lead with three minutes to go.

The speedy cohorts of "Phat" Wilson were unable to come back.

Attempted team play got nowhere, as the teams checked up closely on their foes during the goalless first period. The majority of shots came from outside the blue line and were easy for the goalers. Winnipegs, piercing through to goal territory almost twice as often as Ports, held an advantage on the play.

N.H.L. Leaders.

TORONTO, Ont., March 20 (C.P.)—National League leaders:—

Canadian Section

Team.—Canadiens, played 43, won 26, lost 1, tied 7; 59 points.

Most Points, Goals and Assists.—Morenz, Canadiens, 28 goals, 20 assists; 48 points.

Most Goals.—Morenz, 28; and Conacher, Toronto, 28.

Most Assists.—Primeau, Toronto, 28.

Most Shutouts.—Toronto, 8; Canadiens, 8; Americans, 8.

Most Penalties.—Burke, Canadiens, 91 minutes.

American Section

Team.—Boston, played 43, won 27, lost 10, tied 6; 60 points.

Most Points, Goals and Assists. — Goodfellow, Detroit, 24 goals, 23 assists, 47 points.

Most Goals.—Bill Cook, Rangers, 30.

Most Assists.—Boucher, Rangers, 27.

Most Shutouts.—Chicago, 12.

PORTLAND BEATS LIONS 5—2

PORTLAND, Ore., March 20.—Portland Buckaroos outdid themselves to please the home folks last night here, defeating Vancouver 5—2 in the final game of the Pacific Coast Hockey League this season. Evans, with two, Coupez, Armstrong and McGoldorick scored for Portland. Osmundson and Carr found the twine for Lions.

Because the deficit of the national Dominican Republic has rented the lottery concession to a private individual who will pay the government $4,000 a week for the rights.

A VANCOUVER SHOW

AN ALL-STAR VANCOUVER SHOW

Although the boxing game has suffered a lean season for some time it may be said that the present situation came on itself, something in the same manner as the first time you overeat and experience a stomachache. There is apparently a way to revive the old interest and the New York Gardens are going at it in the right way. The management recently announced that $40,000 would be spent before the United States National Amateur Boxing championships commence at the end of next month. This meet will attract boxers from the West Coast, Hawaii, the Canal Zone, and from Canada. Another scheme is being speculated by promoter Jack Doyle, who is trying to match Jimmy McLarnin with Billy Townsend. This would look like an all-star Vancouver show. Recent reports are that Pop Foster and McLarnin are in Los Angeles, and that the Irish battle is again in shape and ready for action. While this is what many a sport writer would term a choice tidbit of the season we wonder whether Pop would go for it.

WOULD CONTROL TRUCKS, BUSES

St. Catharines, Port Colborne Claim Unfair Competition With Steam Roads.

TO PETITION GOV'T.

ST. CATHARINES, Ont., March 19 (C.P.).—Municipal representatives of St. Catharines, Niagara Falls, Merritton, Port Colborne, Niagara-on-the-Lake, after a conference here last night, approved of petitioning the Ontario Legislature to provide for the placing of trucks and buses under some sort of control and prevent "unfair" competition with steam roads. A deputation from the district served by the Niagara, St. Catharines, Toronto Railway will ask the Legislature to consider:

1—The advisability of placing the operation of buses and trucks under the control of the Dominion Railway Board of the Ontario Railway and Municipal Board so that they may be compelled to operate particularly under conditions as to rates and hours of employment similar to the conditions under which the railways are forced to operate.

2—That taxation be imposed upon buses and trucks which will represent a fair portion of the cost of maintaining existing highways, widening existing highways and building new highways.

3—That a fair porportion of such taxation be paid to the municipalities as a reasonable compensation of the cost of creating and maintaining paved streets within the boundaries of the municipalities and toward the reduction of the contribution of municipalities to suburban roads and King's highways.

DRINTYRE WINS TO-DAY

BROWN HILLS, March 19.—(AP) — Drintyre, Captain Brownhill's Grand National candidate and one of the chief British hopes to win the classic steeplechase at Aintree, March 27, today won a two mile race on the flat. Drintyre won easily by two lengths. Seven others also ran.

LEAFS EASILY DEFEAT HAWKS

Conacher Scores Four Goals to Tie Morenz For Scoring Honors Lead.

BAILEY ALSO TALLIES.

TORONTO, Ont., March 20 (C.P.)—Sweeping through the bulky Blackhawk defence almost at random, Toronto Maple Leafs made a clean sweep of their four games with Chicago during the current schedule when they trounced their first round Stanley Cup play-off opponents, 8 to 2. The game was the only scheduled match in the National Hockey league. The result meant just nothing to either team. Nevertheless more than 7,000 fans journed to the Arena to see the Leafs break loose on their largest scoring spree of the season. On the other hand it was the Hawks' worst defeat in several season and never in his professional career has "Chuck" Gardner, youthful all-star net guardian of the Hawks, scooped the puck out of his net so frequently.

"Ace" Bailey and "Chuck" Conacher, Leaf right wing stars, were the leading point scorers of the game. Bailey notched the first goal of the carefree tussle and assisted in the scoring of three others. Conacher parked the disc behind Gardner four time to jump into a tie with Howie Morenz, of Montreal Canadiens, for goal scoring honors in the Canadian group.

Four games remain to be played to wind up the league schedule, three on Saturday and one on Sunday. First round games in the Stanley Cup competion commence on Tuesday, with Chicago at Toronto and Montreal Maroons at New York Rangers. The opening game in the league championship series will also be played on Tuesday. The opposing teams, Montreal Canadiens and Boston Bruins, champions of the Canadian and United States divisions, respectively, will compete in a three-out-of-five series. The first two games will be played at Boston on Tuesday and Thursday nights and the remaining clashes at Montreal.

HELEN HICKS WINS AUGUSTA TOURNEY

Miss Honor Bright of Niagara Falls Awarded Low Net Trophy.

AUGUSTA, Ga., March 20 (C.P.).—A card of 326 for 72 holes, played from scratch to-day had won for Helen Hicks, Hewlett, L.I., the Augusta women's invitation golf tournament, although Honor Bright, of Niagara, Ont., had a net score of the same figure.

Miss Bright's 72-hole gross total was 358, but her handicap rating of 8 to a round reduced the total to 326. Club officials listed the Hewlett star as champion and awarded her the trophy for low gross score, and gave Miss Bright the low net trophy.

The only oher scratch player, Maureen Orcutt, Englewood, N.J., finished fourth with a gross score of 335. Peggy Wattles, Buffalo, N.Y., held third place with a net score of 332.

If you buy out of town, and I buy out of town, and all our neighbors buy out of town, what in thunder will become of our town? Ever think about it?

ILLINOIS GIRL SETS RECORDS

Betty Robinson Sprints to New World's Indoor Marks at Chicago.

EDWARDS ALSO WINS.

CHICAGO, Ill., Mar. 20.—(C.P.)—Betty Robinson of the Illinois Women's Athletic Club, set two new worlds indoor records and equalled a tihrd at the American Institute of Banking indoor championships last night.

Betty sprinted the 60 and 70 yard events for the record-smashing tmes of :07 and :07.9, respectively, and stepped off the 50 yard race in :06 to equal the world's mark.

Phil Edwards, of Hamilton, Ont., Olympic Club, easily won the 600 yard invitation race from Clyde Blanchard, Millrose A.C., in 1:16.6.

Ray Conger, Illinois, A.C., won the invitation mile in 4:23.6, with Joe Sivak, National Collegiate A.A. champion from Butler, second.

Clyde Bracey, formerly of Rice Institute, won the 70 yard dash in :07.2.

The University of Chicago relay team won the University mile event in 3:27.8, wth Northwestern second and Notre Dame third.

Perkins Is Matched Against Jack Toomer

ST. AUGUSTINE, Fla., March 20 (C.P.). — T. Philip Perkins, former British amateur champion, to-day faced his sternest opposition of the winter amateur championship of Florida golf tournament as he matched his skill against that of young Jack Toomer of Jacksonville.

Perkins had easy sailing advancing to the semi-finals when he downed Gray Singleton of the University of Florida seven and six. Toomer meanwhile was pulling a close match out from Jack Ryerson, former Yale star.

MEMORIAL CUP FINALISTS TO BE DECIDED TO-NIGHT

To-night's Schedule.

(By The Canadian Press.)
International League
Detroit at Windsor.
Buffalo at Pittsburgh.
Ontario League Play-offs
Stratford at Oshawa.
Guelph at Niagara Falls.
Memorial Cup Playdowns
Ottawa Primroses at Niagara Falls.
Reginal Pats at Winnipeg Elmwoods.

Regina Patricias Carry One Goal Lead in Their Struggle With Millionaires.

PRIMROSES FAVORED.

TORONTO, Ont., Mar. 20. (CP)—Finalists in the O.H.A., Memorial Cup series to be held here next week, will be decided to-night when the four teams engaged in eastern and western sectional finals clash in the of their two games series.

With the slim lead of one goal at their command, Regina Patricias, present holders of the coveted trophy, emblematic of the Dominion junior championship, renew their struggle with Elmwood Millionaires of Winnipeg in that city. Backed by the brilliant goalguarding of the hawk-eyed Kenny Campbell the Pats weathered a rough voyage in the first game on Tuesday, the Elmwoods forced play during the major part of the contest but failed to outwit Campbell who hung up his seventh straight play-off shutout.

Pats scored the only goal of that game in the second frame by capitalizing to the fullest extent on the one good chance that came their way. Should Elmwoods have the speed and stamina to again carry the puck to the Pats they may break the charm Campbell appears to hold over the junior sharpshooters of the prairies. The winner of this round will entrain for this city to meet either Niagara Falls or Ottawa Primroses in the first game of the final on Monday next.

The Primroses appear to have the eastern title pretty well in hand. They shellacked the big fast Niagara team 4 to 0, in the first game at Ottawa last Tuesday to the great astonishment of the Cataracts and their supporters.

However, visiting teams in the past have found it a difficult proposition to beat the Ontario Hockey Association champions in their own rink and Cataracts and their supporters do not appear to be worrying about the outcome to-night.

Presentation Made To Major A. V. Thorne

MILLBROOK, March 20.—(Examiner Correspondence).—The feature of special interest at the meeting of the Royal Black Preceptory, No. 945, held this week in the Orange Hall, was the presentation of a Past Preceptor's Jewel to Worshipful Sir Knight, (Major) A. V. Thorne, who has served in the capacity of chief officer of the local lodge, and is therefore a Past Preceptor of the Order.

The presentation was made by the Worshipful Preceptor, Sir Knight William Williamson, Sir Knight Nathaniel Belch, reading the accompanying address.

Suitable reply was made by the recipient of the honor, and at the close of the business session adjournment was made to the dining-hall where an oyster supper was enjoyed, the ladies joining their husbands for this delightful part of the evening.

Over forty guests in all sat down to the banqueting-table, brief addresses marking the social hour at the conclusion of the supper period.

Declaring that "victorious and wealthy England is well able to provide for its soldiers," the will of Otway Robinson, a retired master mariner of Whitstable, England, bequeathed $35,000 to the German Reich for the benefit of German soldiers disabled in the World war.

HEENEY TO FIGHT RISKO IN TORONTO

Tom Heeney, the sturdy chopping block from New Zealand, is booked to fight Johnny Risko of Cleveland at the Shamrock A.C. in Toronto on April 6. Both these heavyweights have met the best in their class, and while they will never be champions, the match should attract a good deal of attention. Te above picture shows Tom Heeney in fighting pose.

Our Boarding House . . . . . **By Ahern**

MERRELL'S
Sensational Offer to sell anything in the present stock of
MEN'S CLOTHING
And Furnishings at
HALF PRICE
Is the outstanding event of the Season. No such sweeping offer has been made in a decade. Every price
Exactly Cut In Two
THE SALE IS NOW GOING BRISKLY ON. HOW CAN YOU MAKE MONEY FASTER THAN BY SAVING 50% ON A NECESSARY INVESTMENT?
W. S. MERRELL
396 GEORGE STREET - Bank of Toronto Building

25% off All Men's Heavy Shawl Collar Sweaters | 25% off All Men's Fine SHIRTS | At Grafton's | 25% off All Our thousands of TIES | 33 1/3% off Our Entire Stock of Mufflers

OH! WHAT A NIGHT!

They came from the north, south, east and west. They lined up at the Box Office and jammed the Theatre to the doors.

"TO-DAY WILL BE YESTERDAY TO-MORROW" YOU MUST SEE IT TO-NIGHT—IT'S YOUR LAST CHANCE

MARIE DRESSLER AND WALLACE BEERY IN MIN AND BILL

LAUREL & HARDY in "BE BIG"

SATURDAY AND MONDAY

ANOTHER SMASHING HIT

WARNER BROS. Present

The LIFE OF THE PARTY

With WINNIE LIGHTNER

2.30 - 7.00 - 9.00

Feature 3.00-7.40-9.40

Faster and Funnier Than "Gold Diggers of Broadway"!

"The Indians Are Coming" No. 6 MATINEE ONLY

SOME EXPERTS IN FAVOR OF OXFORD CREW

Dark Blues Have Shown Marked Stroking Improvement in Past Few Days.

UNDER RIGOROUS TRAINING

Thousands of "Old Grads" and Sight-seers Will Witness Famous Event.

PUTNEY-ON-THAMES, England, March 20. (Canadian Press Cable).—The sporting world of Great Britain to-day centred its attention on the 83rd renewal of the classic Oxford-Cambridge boat race to-morrow afternoon. From all parts of the British Isles, "old grads" of the great universities, including some of the most prominent men in Great Britain, were starting their annual trek towards the biggest "free" event on the sporting calendar.

On both sides of the river, along the 4¼ mile stretch between Putney and the finish line at the Mortlake Brewery; on special trains drawn across the bridges, and on river-craft following the racing shells thousands and thousands of persons will be assembled when the dark blues and the light blues dip their oars in the water and start on the gruelling journey at 2.20 p.m.

For months the rival eights have been undergoing rigorous training under squads of coaches working in relays. The Cambridge crew are favorites at 7 to 4 in the betting, but the composition of the crew has been subjected to various changes lately and experts give Oxford a bit of an edge, especially in view of marked improvement shown by the dark blues in the past few days. Only yesterday, Oxford turned in the best practice performance they have shown this year.

Cambridge has the edge in the series which started in 1829. They have won the last seven races to bring their total victories to 41, compared with 40 for Oxford; the other race was a dead-heat. The reason that only 82 races have been rowed in 101 years, is that it did not become an annual event until 1856 and, of course, was postponed during the Great War.

The weather is expected to be favorable to-morrow. The wind conditions however will have a very important affect on the long grind.

Oxford who still hold the race record of 18 minutes 29 seconds, set in 1911, will have a slight advantage in weight to-morrow.

TEAMS ARE FAVORITES TO REPEAT

Memories of the 1930 world series were revived as the St. Louis Cardinals met Connie Mack's world champion Athletics in an exhibition game at Miami, Fla. Both the Red Birds and Athletics are favorites to repeat this season. Gabby Street, LEFT, and Connie Mack, rival managers, talk things over as their boys battle.—Acme Photo.

HIGHWAYS AND BYWAYS IN THE SPORTS WORLD

BOOSTS AND KNOCKS For EVERYONE

After their regular evening's carpet bowling, the men of the U.B. One Bible Class of the Mark Street United Church held the annual meeting of the Carpet Bowling Club on Wednesday night. There was a large turnout, and club plans and the election of officers cleaned up the business.

* * * * * *

Jim Ellis was elected president, with Fred Stevenson as 1st vice-president and Max Pomeroy as 2nd. Al Graham is the secretary-treasurer of the club. After the meeting refreshments were served as usual.

* * * * * *

Carpet bowling is an indoor form of lawn bowling and is a popular winter sport around town. Forty to fifty members are generally on hand for the Wednesday night games in the Mark Street Sunday School Hall. But the season is now nearing a close.

* * * * * *

Choates' Juniors took a 1-0 decision over the Rink Rats down in Norwood night before last. Their previous game ended in a scoreless overtime tie, so the outfits must be well-matched.

* * * * * *

The management of the Choats' team wishes to thank the Rink Rats for the feed and dance put on after the game. They certainly do things right in Norwood.

* * * * * *

And the Westclox girls were down for a game and dance, too. But they weren't so fortunate. The Norwood lasses put up a stiff fight and neither team could score once. However, they had a lot of fun. The friendly feud will be continued here when, and if, good ice is available.

* * * * * *

The local girls would like to settle that 1-1 draw with the Keene damsels also, but with the spring weather lasting, it may be impossible.

* * * * * *

And now it's football. After weeks of argument down at the C.G.E., the Switchgear Department challenges the Machine Shop to a game on Good Friday. We understand the proceeds, if any, will go toward doctors' bills, also if any.

* * * * * *

Jack Purcell, Canadian badminton champion, recently lost out in the semi-finals of the English championship play. Th's was something of a surprise, as Purcell was a favorite to win. However, as one English paper said, it was mainly due to natural lighting, which he was not used to in his games.

* * * * * *

The same Purcell defeated the best English players in Canada last year without much trouble. He played several exhibition games here at the Armouries about two months ago.

* * * * * *

"Ball players are a lot of snakes in the grass," according to Muddy Ruel, Red Sox catcher. And he says this applies to his own team-mates, too. Which is a rather surprising statement to make.

* * * * * *

But the reason is that Muddy, who is nursing a split finger, umpired a game the other day in which the Red Sox were playing. And the remarks of some of the players caused the star catcher to swear off the umpiring racket for life.

* * * * * *

Last year, the American League representatives won the World Series. So, many fans got the idea that league was superior. Such is not the case, judging from statistics. The National League had a big edge on the year's play.

* * * * * *

While the younger circuit had a little advantage in pitching, the National loop led in batting, base running, and fielding. And they had fewer errors. Of course, neither league is superior for any length of time, records show.

Regent

LAST TIMES TO-NIGHT—EDWARD EVERETT HORTON in "ONCE A GENTLEMAN"

SATURDAY MONDAY TUESDAY

Mighty Star as the World Loves Him!

SCREEN'S HE-MAN STAR ROLLS UP HIS SLEEVES AND CRASHES INTO ACTION WITH BOTH FISTS SWINGING!

RICHARD DIX

SHOOTING STRAIGHT

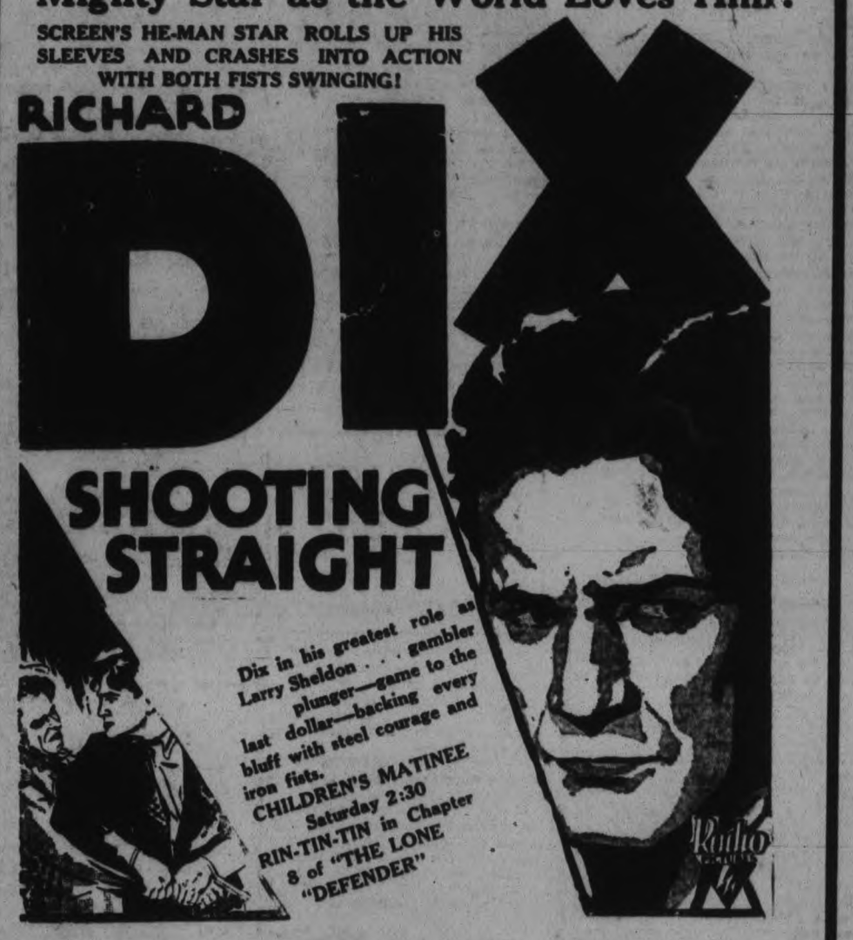

Dix in his greatest role as Larry Sheldon . . . gambler plunger—game to the last dollar—backing every bluff with steel courage and iron fists.

CHILDREN'S MATINEE Saturday 2:30 RIN-TIN-TIN in Chapter 8 of "THE LONE "DEFENDER"

JAMES McGRATH FIRST IN PLAY

James Parsons Runner-up in Clement Medal Rifle Shoot Competition.

FINAL SCORES.

The final of the shooting for the Clement Medal was fired last night. The competition extended over a period of one month and was fired from four different positions—prone, sitting, kneeling and standing. The members of the club presented the medal was presented to the winner, James McGrath. James Parsons was runner up and also carried off the prize of the evening. Grant Rightmeyer won the elimination contest. The final scores showed good, consistent shooting for the whole club. A social evening is to be held in the near future, when arrangements can be completed.

		Prize.
James McGrath	285	25
Lt. J. Parsons	272	25
A. Clark	271	22
A. McIlvena	271	25
W. Lackie	258	25
D. Clements	249	25
G. Rightmeyer	244	24
A. Meeks	240	21
G. Eason	237	22
A. McPhate	235	22
J. L. Welsh	217	24
W.W. Simmons	206	23
William Meagher	205	20
G. Cowan	200	23
V. Curry	197	21
B. Clarke	172	21
W. Jeffries	166	23

'NEATH SUNNY SKIES

Spicy Bits of Baseball Gossip From Majors' Camps.

The Red Sox have been at Pensacola, Fla., one day short of four weeks and only three of the positions have been clinched—Sweeney at first, Rhyne at shortstop, and Webb in right field seem sure of their positions but a wide-open fight is still on for the remaining infield and outfield positions. No wonder the Yannigans are so full of pep and pasting the regular pitcher for long home runs.

The New York Giants, at San Antonio, Texas, have about decided that the long hours they spent in base stealing and other features of tight baseball in preparation for the use of the new National League ball, were just wasted time.

"For three days I had heavy bunting and sliding drill," Manager John McGraw said. "Then we started against major league pitching and found last year's conditions. Runs arrived in batches and there was no sense bunting and trying to steal a single run. It looks like another season of the lively ball and big scores.

The Phillies pitchers are giving Manager Shotton no end of worry at Winter Haven, Fla. Shotton said today the five straight defeats of the Phillies in exhibition games bore close resemblance to last year's debacles, with the pitchers "blowing" leads almost daily.

With Hal Lee leading the attack, the Phillies hammered over 37 runs in the five exhibition games, but Shotton said the hurling had been so soft it had allowed their opponents to score big tallies. The Phillies were ahead at some point in each of the games.

Rumanias area has been determined at 113,600 square miles, making the country slightly smaller than Italy.

Fights Last Night

Sioux City, Ia.—Freeman Pepper, Sioux City, knocked out Billy Black, Chicago, (5); Jimmy Wilson, Sioux City knocked out Kingfish, Omaha (6).

Moline, Ill.—Young Jack Thompson, Los Angeles, knocked out Larry "Kid" Kaufman, Louisville, (3); Battling Bozo, Birmingham, outpointed Jack Berry, Chicago (10).

Job Printing REASONABLE PRICES

Advertise in The Examiner

Shamrocks Eliminated In American Running

CHICAGO, March 20 (C.P.)—Early season leaders and one-time favorites, Chicago Shamrocks to-day are definitely out of the American League's charmed play-off circle. The fatal shove for the Rocks was delivered last night by Buffalo Majors, who won by 3 to 2 in overtime, and shot up into fourth position, two points back of Duluth Hornets.

French Bouchard, right-winger, bored in for the winning goal after five minutes of extra play. McFayden and Taylor had scored for Chicago and Mitchell and Lessard for Buffalo.

Second place holders, Kansas City Pla-Mors secured their position with a 2 to 1 victory over the hapless and homeless Millers from Minneapolis. Millers are in second last place.

MOTORISTS!

NEW LOW PRICES ON TIRES

Good Tires were never as cheap. Call and see us; we will show you why Goodyear and Gutta Percha Tires give such long wear.

Get one of our Tire Covers. One FREE with the purchase of two or more Tires.

WATSON TIRE & RADIO SUPPLY COMPANY

444-446 GEORGE STREET

PETERBOROUGH, ONT.

Peterborough's Largest Tire Dealer

THE VAST MAJORITY DEMANDS GILLETTE

ANY CROWD is a GILLETTE crowd

WHEN you lather your face and put a new Gillette blade in your razor, you fall in line with a world-wide custom—observed by millions and millions of men everywhere. Speak to your neighbor in almost any crowd from Banff to Borneo and you'll find that he, in common with nearly everyone, is a Gillette user.

It is significant that for more than a quarter of a century the vast majority in every country has depended on this blade for the utmost in shaving comfort and satisfaction. International leadership—proved and acknowledged—is a natural tribute to Gillette's outstanding quality and exceptional value.

Gillette's twenty-nine years of leadership have been years of unceasing research, uncompromising test and inspection—years marked by a constantly improved product.

Today in every nation—and in every language under the sun—Gillette means the standard of razor-blade quality. Purchase Gillettes in any corner of the globe and you will get blades of the same unmatched quality you get in your neighborhood store at home. This is why every crowd is a Gillette crowd the world over.

Gillette

RAZORS Gillette BLADES

1065 St. Alexander St., Montreal, Quebec

OMEMEE BOARD ASKS FOR AID

Seeks Help From Women's Institute Branch to Run Public Public Library.

OTHER BUSINESS.

OMEMEE, March 20.—(Examiner Correspondence). — On Wednesday evening the members of the Women's Institute were entertained at the home of Mrs. Cyril Elliott, Sturgeon street.

The president, Mrs. Rae, was in charge and the meeting opened in the usual manner. The roll call was responded to by cooking suggestions for busy days, and while many useful ideas were given, it was requested that the members be prepared with the various ideas as requested on the yearly program.

Various items of business were discussed after which Mrs. C. R. Cornell favored the gathering with a piano selection, "Rustles of Spring." Mrs. Widdis gave a very interesting paper on the patron saint, St. Patrick. Community singing was enjoyed and was of an Irish nature.

Miss Race next gave one of her pleasing piano numbers followed by an appropriate vocal number by Mrs. Cyril Elliott. A contest, "Hidden Counties of Ontario", helped to brighten up the geography memories of each and was very interesting.

Mrs. Palmer, secretary, was given an address read by Mrs. W. R. McQuade and the presentation of a beautiful diah was made by Mrs. E. McPherson prior to her departure for her new home in Kirkfield. Mrs. Palmer, while taken quite by surprise, replied thanking the ladies for their kindness.

Rev. Mr. Weir and J. Williams waited on the Institute on behalf of the Public Library Board. Because of the cut in grants the Library is finding it diccicult to carry on in the usual way and asked the ladies if they could see fit to assist in this very worthy cause. The hostesses, Mrs. Nichols, Mrs. Ackerman, and Mrs. Faulkner served refreshments and a very enjoyable evening was spent.

Sir John Boyce Broderick, newly appointed British minister to Cuba, photographed when he sailed from New York for England where he will enjoy a short vacation before taking up his new duties. He was formerly attached to the British embassy in Washington. He sailed March 14.—Associated Press Photo.

DISTRICT NOTES

By Examiner Correspondents

NORWOOD

Mr. and Mrs. Howard Ford were in Peterborough on Tuesday.

Mrs. Fred Fry has returned from Roseneath, where she was attending the funeral of her sister, the late Mrs. Orra Varcoe.

Mrs. W. J. Scott and Miss Verna Scott were recent visitors to Peterborough.

Mrs. E. C. Squire has returned after visiting her daughter, Mrs. Patterson, in Toronto.

Mr. and Mrs. B. Tucker were in Peterborough on Monday.

Mr. Sexsmith, of Trenton, was a recent visitor at the home of Mr. and Mrs. G. A. Barton.

Mr. and Mrs. Fife, Indian River, visited recently at the home of Mr. and Mrs. Robert Steele.

Miss Laura Buck was in Peterborough on Tuesday.

The friends of Mr. William Sanderson will be pleased to learn that he has recovered from his recent illness.

Mr. R. Steele was in Peterborough on Monday.

The local curlers have put away their stones for the season and are now awaiting the arrival of the bowling season.

MILLBROOK

Mrs. P. Stinson went to Powassan, Northern Ontario, on Thursday morning to spend the week-end with her mother, Mrs. Hammond, who is in ill-health.

Millbrook Lodge, I.O.O.F., No. 308, is holding a progressive euchre in the Oddfellows' Hall on Friday evening, the proceeds to be aplied to benevolent purposes, within community limits.

Mrs. Joseph Porter, of Lakefield, visited her cousin, Miss Lillie Burton, and other relatives in the village on Wednesday, on her way home from Kingston where she had been with her son, Gordon, who is a student at Queen's University, and is now in the hospital, ill with an attack of flu.

The many friends of Miss Jean Bothwell wil regret to learn that she is ill with an atack of flu. The fact of Miss Jean's present illness is the more regrettable as she was just recovering from an extended period of ill health that has kept her indoors since last fall.

Mrs. Gee, who has visited Mr. and Mrs. W. E. Russell for the past two or three weeks, left for her home in Toronto on Saturday.

The children of the Junior W.A. of Saint Thomas' Church have been selling Easter blotters as a means of increasing the funds of their society, during the present week. The superintendent, Mrs. H. W. Jordan through whose personal efforts the pretty and useful articles have been made, encouraged activity by promising a prize to the one with the highest list of sales to her credit. Mry Smith, the little daughter of Mr. and Mrs. Russell Smith, was ahead by the middle of the week.

MILLBROOK

Mrs. W. J. E. Gilliott spent a few days in Toronto this week, returning on Tuesday evening.

Mrs. H. J. Armstrong, who has been visiting friends at Hastings, Peterborough, and other points for the past month, returned home on Tuesday evening.

The Sunshine Mission Band will hold a sale of homemade candy at the home of one of the associate superintendents, Mrs. John Ridge, King street east, on Saturday, March 21, at 2.30 p.m. The band is using this means to help in raising its allocation of one hundred dollars for the current year, of which amount thirty dollars goes toward the upkeep of the "Millbrook Sunshine Cot" in the Women's Hospital, province of Sze-Chuan, West China.

Miss Helen Crealock motored from Hamilton last week, and is visiting her brother-in-law and sister, Mr. and Mrs. H. W. Jordan.

Rev. Mr. and Mrs. John Riddell, and little daughter, Jean, visited her parents, Mr. and Mrs. Harper, Toronto, recently and have now returned home. Rev. Mr. Riddell walked to his morning service at the Centreville Presbyterian Church on Sunday, his car having been left at that point the previous week owing to the state of the roads after the big snow storm at the week-end.

Friends of Mrs. J. R. Eakins will regret to learn that she has been in ill health for the past two weeks, but will also be glad to know that satisfactory progress toward recovery is being made.

Mrs. O. E. Kelly, and little daughter, Patricia, spent last week with her parents at Warkworth.

Mrs. W. McKee Bingham intends holding the annual recital of her pupils during Easter week, when an excellent and varied program will be presented.

STIRLING

Mr. and Mrs. Roy Eggleton, Mrs. Reid and Rev. A. N. Reid spent Tuesday in Toronto.

Mr. Fred Dorie was the guest of Charlie Allen on St. Patrick's Day.

Mr. Harold Martin is in Detroit visiting Mr. Ralph Scott, who has been in the hospital undergoing an operation.

Mrs. Ray Atkin has been very ill suffering from the effects of inoculation for scarlet fever.

Mrs. A. Parks, of Hoards, underwent an operation in a Peterborough hospital last week.

Mr. Wallace Hoard has had a slight stroke.

Mrs. H. Eggleton has returned to Stirling after spending the winter in Toronto.

Mrs. J. Williams is in Napanee while her daughter is in Kingston General Hospital for treatment.

Mrs. Turner Sine, from Sine, has been visiting Mrs. A. Solmes on Charlotte street.

Mr. and Mrs. Sheldon MacIntosh and children are visiting Mr. and Mrs. A. D. MacIntosh, of Toronto.

Mrs. Harry Ketcheson, of Zion, has been spending some time with her mother, Mrs. Parks.

QUEENSBORO

Mrs. Foster Broad spent a few days recently with her sister-in-law, Mrs. Mabel Kincaid.

Miss Frances Harris has returned home after spending a short time visiting her sister, Mrs. Thoms Moffat, in Tweed.

Mr Fred Sager is in Kingston this week attending Grand Lodge where he is representing the Queensboro Loyal Black Preceptory, No. 167.

Mr. Bosley, of Flinton, is the guest of friends here.

Mrs. Fred Sager, Mistress of Queensboro L.O.B.A. No. 465 and Mr. James McMechan, Master of Queensboro L.O.L. No. 437, are this week representing their respective lodges at Grand Lodge which is in session in Kingston.

Miss Betty Demorest was taken to Belleville General Hospital on Monday where she underwent a serious operation for appendicitis. She is doing well.

Mr. Walter Tokley lost a valuable cow recently.

Mr. W. J. Rollins, of Cooper, is representing the Allan Settlement L.O.L. No. 253 at Grand Lodge in Kingston this week.

Miss Gertie Anderson has returned home after spending a week visiting her sister in Belleville.

Mrs. C. B. Hamm and Mrs. Robert Sager were business visitors to Madoc on Saturday.

Mrs. Everet Shangraw, of Yarker, arrived here on Saturday for a visit with her brother Mr. Percy Franklin. She attended the United Church on Sunday morning and heard the Rev. Mr. Everson, who was her pastor some years ago.

Mr. and Mrs. Egbert Demorest was in Belleville on Wednesday, where he visited their daughter Betty, who is a patient in the General Hospital.

Mr. James Blakley has disposed of his farm to Mr. Arthur Pidgeon and Mr. Blakley is having a sale of his farm stock and implements on March 26th.

Mr. Woodford Blakley and Miss Genereaux of Queensboro were quietly married by Rev. Merrit Price, of Bridgewater recently.

CAVAN

Mrs. George Stewart, Otonabee, is the guest of her mother, Mrs. Grace Sisson.

Mr. and Mrs. William Gray, of Peterborough were guests of Mr. and Mrs. Albert Tiney on Tuesday.

Mrs. Ward Brown and Mrs. O. Kellett, of Oshawa were guests of Mr. and Mrs. James Paul and attended their forty-fifth wedding anniversary in Cavan Community Hall on Tuesday evening.

Miss Preston, of Lakefield was the guest of her cousin, Mrs. Charlie Smith, for a few days recently.

BETHANY

Miss Jean Thorndyke of Toronto spent the week end at her home on Glengarry avenue.

Mr. F. C. Dawe, who underwent an operation in Toronto General Hospital, has returned to his home in Bethany.

Mr. and Mrs. Cecil Argue spent the week end visiting friends at Manvers Station.

Mr. and Mrs. Harold Bigelow were week end visitors to Toronto, returning home on Monday evening.

Mr. Walter Bigelow of Toronto spent the week end at the home of his father.

Congratulations are being extended to Miss Helen Patton, whose pupils have been successful in passing the recent examinations in music conducted by the Toronto Conservatory of Music. Miss Loraine Jackson was successful in Primary Piano and Miss Ethel Fair passed with honors her Primary Theory examination.

The Red Cross meeting was held on Friday in the Bethany Public School, when the members of the Continuation room, with their teacher, were entertained. The meeting was carried on in the usual manner, the president, Miss Pauline Thorndyke, presiding. An interesting program of recitations, songs and readings was enjoyed.

Mr. and Mrs. Walter Rowan were at home to a number of their friends on Tuesday evening.

OMEMEE

Miss Taylor of Lang's School spent the week end with Miss Violet McBain.

Mr. Bert Courtney of Lindsay was a business visitor in town Wednesday.

Rev. A. T. Weir accompanied by Miss Audrey Weir, Miss Helen Johnson, Miss Irene Clemett and Mr. Horace Hill attended the Lenten rally at St. Luke's church, Peterborough, Rev. Goldring, of Lindsay, being the special speaker.

Canon Marsh, of Lindsay adddressed the Lenten service in Christ church, Wednesday evening.

A number of the young people of the town attended the St. Patrick's dance at Reaboro Monday evening.

Mr. William Connell was a business visitor to Lindsay Wednesday.

Mr. William McMann of Reaboro was in town Wednesday on business.

Mr. Walter Magee was in Lindsay on Wednesday on business.

Mr. W. Moncrief was a business visitor to Toronto during the week.

Mrs. S. J. Mackey was a visitor to Lindsay Wednesday.

Mr. H. Lamb was a recent visitor to Millbrook.

"Skinny" Mother of 8 Children Gains 10 Lbs. in 4 Weeks

MONT JOLI, P.Q.—"Was skinny weak, run-down, looking after 8 children," says Mrs. Eloi Gagnon Jr. "Tried Ironized Yeast. Gained 10 lbs. in 4 weeks. New strength."

Don't be "skinny", weak, nervous. New Ironized Yeast adds 5 to 15 lbs. in 3 weeks. Ugly hollows fill, bony limbs round out. Blemished skin clears. Constipation indigestion, "nerves" go overnight. New pep first day. Rich, red blood.

Ironized Yeast is two great tonics in one. Weight-building brewer's Yeast plus strengthening, blood-enriching Iron. Many times more effective than unmedicated yeast. Results in half the time.

Start now to gain weight, health. Avoid danger of serious ills. Take these pleasant little tablets. No gas; no yeasty taste. If not delighted with quick gains, manufacturer refunds money. Get Ironized Yeast from druggist today. Feel great tomorrow. New pounds quick.

There is no Substitute for OVALTINE

OVALTINE has been many years on the market and is recommended by doctors the world over.

Nature's best tonic foods, rich creamy milk, ripe barley malt and fresh eggs from our own and specially selected farms, are concentrated in Ovaltine by an exclusive process so that vitamins, carbohydrates, proteins and mineral salts are supplied, properly balanced, with all their natural health and life-giving goodness unimpaired. Ovaltine is easily digested and quickly assimilated and aids in the digestion of other foods.

Do not be misled by products claimed to be equal to Ovaltine. No malt and chocolate powdered preparation should be compared with it. Ovaltine is the original and supreme tonic food beverage.

Ovaltine is sold at all good stores, in 50c, 75c, $1.25 and special $4.50 family size tins; also served at soda fountains.

'OVALTINE'

TONIC FOOD BEVERAGE

Builds-up Brain, Nerve and Body

A. WANDER LIMITED, London, England, and Peterborough, Canada

CONSTIPATED?

Take NR—NATURE'S REMEDY—tonight. Your eliminative organs will be functioning properly by morning and your constipation will end with a bowel action as free and easy as nature at her best—positively no pain, no griping. Try it.

Mild, safe, purely vegetable—at druggists—only 25c

FEEL LIKE A MILLION. TAKE Nature's Remedy NR TABLETS NR

TRUTH STRANGER THAN FICTION

We have proof of every statement in this ad. We would be glad to show you

German Professor can read and write 200 languages.

32C

Learned men, successful men—men in every walk of life who present a smart appearance, are customers of Louis Green. You too can have that "SUCCESSFUL LOOK" in our personal tailored clothes.

The Singapore "Traffic Cop" carries his own STOP and GO lights!

27A

There's no stopping the way Peterboro men are going in for Louis Green's tailored clothes. They have the Style—Fits are Perfect—Materials the Latest — and priced from

$22.50

Connecticut man has worn same trousers for 48 years!

77C

Apparently this man isn't very hard on clothes. But men who are will appreciate the extra service and extra wear which is built IN ALL our garments. That's what men who drive their own cars tell us.

Louis Green CLOTHING OF QUALITY

433 George St.

TILLIE THE TOILER — By Russ Westover

BRINGING UP FATHER — By George McManus

TOOTS AND CASPER — By Jimmy Murphy

DUMB DORA

..TIME SPENT IN READING THIS WANT ADVERTISEMENT PAGE IS NEVER WASTED—IT IS WELL INVESTED

QUESTIONS OF ECONOMY

Are Answered Every day For Those Who Read The CLASSIFIED ADS

BUYERS AND SELLERS MEET IN THE CLASSIFIED COLUMNS

WANT AD. RATES

Cash 1 cent per word or figure per insertion.

If Charged 1½ cent per word or figure per insertion.

Phone We will call for your ad. and give you the cash rate. **1600**

CHARGES:

Card of Thanks	50c
In Memoriam (up to 2 inches)	75c
Over two inches, per inch	30c
With black border, extra	25c
Birth Notice	50c
Death Notice	50c
Locals (Black Type) per inch	$1.00
Black Local (Black Type) per in.	$1.40

INDEX TO EXAMINER CLASSIFIED WANT ADS.

Agents Wanted ..... A
Boarders Wanted ..... F
Business Opportunities ..... E
Cottages, Summer Resort L
Dressmaking ..... Z
Employment Wanted ..... J
Female Help Wanted ..... G
Found ..... N
For Sale: General ..... A
To Rent: Houses and Apartments ..... B
General Notice ..... T
Livestock ..... O
Lost ..... M
Male Help Wanted C
Pet Stock ..... W
Personal ..... S
Poultry For Sale and Exchange ..... P
Radio I
Real Estate For Sale ..... D
Used Cars For Sale ..... S
Wanted: General ..... Q

a For Sale—General

AN UPRIGHT PIANO AND BENCH, IN good condition. 'Phone 1676J. 2d-68-257A

BABY CARRIAGE TIRES PUT ON while you wait. Baby Carriages Repaired. Millard's Sport Good Store, 212 Charlotte Street. 2d-17,20-475A

NEW FEATHER PILLOWS, $2.50 PAIR. 'Phone 1289W. 3d-70-268A

15 HORSE-POWER ELECTRIC MOtor, Medium-sized Drill Press, Line Shafting, Hangers and Pulleys, all sizes, Surface Planer, Bandsaw, Meat Box for back of Truck, Used Tire Chains for Cars and Trucks, C.V.E. Vulcanizer, complete (new). J. J Duffus, Limited. 6d-20,24,27,31,3,7-533A

FORD PARTS, AT VERY LOW PRICES. No need of using Used or Worn Parts while we are disposing of Model T Parts and Accessories at almost junk prices, while they last. Take advantage of this by consulting our Stock Department. J. J. Duffus, Limited. 8d-20,24,27,31,3,7,10,14-524A

SAVE MONEY — RECONDITIONED Tires. Most all sizes for Sale at 480 Water Street. Tues,Fri,Sat-Apr.24-539A

PORTABLE SAWING OUTFIT, WITH 8 H.P. Engine, mounted on Steel Truck; used only a few months. For price and terms, apply Gilson Store, Peterborough, or 'phone 3071. 3d-20,23,25-537A

AT HICKEY'S SHOE STORE, 169 Hunter Street—Men's Oxfords, $2.95. Boys', $2.25. Youths', $2.00. Men's Work Boots, $2.60. Strider Shoe for Men, $5.00. 1d-68-268A

a For Sale—General

WALNUT VELOUR CONVERTIBLE Couch, $35. 'Phone 3369. 3d-68-205A

DINING-ROOM, CHESTERFIELD, AND Breakfast Suite. Apply 363 McDonnel. 3d-68-213A

BABY CARRIAGE, REASONABLE. Apply 180 Perry Street. 3d-68-211A

START YOUR HOT BED NOW—GET your Seeds at Record Store. 3d-68-227A

A REFRIGERATOR, NEARLY NEW; Electric Grill. 590 Downie Street. 3d-68-232A

ONE SET OF WET B BATTERIES, 90 Volts, with A and B Charger; cheap. 'Phone 1639W. 3d-69-254A

ANTIQUE ROCKING CHAIR, $2; Unique Paper Holder, $2; New Single Walnut Finish Bed, complete, $14; New Extra Value Mattress, $5; Hack Saws, 40c; Radio Tubes, 30c; Block Planes, 35c; Brace and Bit, 50c; Clocks, Clock Brackets, etc. Furniture, Clocks, and Watches Repaired. Broken Furniture taken in Exchange for New Goods. 679 Stewart. 'Phone 2714W. 1d-68-285A

DRY WOOD, $2.75 TRUCK LOAD. 3378J. 3d-70-273A

SLIGHTLY USED CLEAN AND UPto-date Suits for Men and Young Men, as low as $5. The very latest New Suits, $12 only. Ruskin's Store, Alymer Street (opposite Fire Hall). 2d-68-255A

ONE 13-PLATE BATTERY, ALSO 3 Tires, 33 x 4. Apply 242 Euclid Avenue. 3d-69-251A

PORTABLE SAWING OUTFIT, WITH 8 H.P. Engine; also Used Furnace. 'Phone 3071. 2d-68-249A

A LADY SEWING AT HOME HAS Children's and Growing Girls' Dresses, Ginghams, Broadcloth, Voiles; nicely made, good styles — from 35 cents to $1.50. For particulars write Box 239, Examiner, and I will call. 2d-68-239A

b For Rent—Houses and Apartments

FOR RENT — BATHROOM FLAT. Partly heated. Phone 254J. 3d-70-262B

UPPER DUPLEX, WEST-END, 6 Rooms, Sun Porch, fully modern. Immediate possession. 'Phone 2255J. 3d-70-270B

LOWER APARTMENT. APPLY 183 Lock Street. 3d-70-278B

BRIGHT WARM APARTMENT, TELEphone 1333J. 3d-70-260B

FURNISHED HOUSEKEEPING ROOMS. 'Phone 1868M. 3d-70-282B

FURNISHED BEDROOM. 536 CHARlotte Street. 3d-70-286B

FOUR-ROOMED DUPLEX, NICELY decorated, Garage included. Adults. Apply 183 Antrim. 3d-70-261B

YES MADAME! WE HAVE THE house or apartment you are looking for, whether you wish to buy or rent. Howard & Thompson, 306 Charlotte Street. 'Phone 3440. 1d-68-516B

FURNISHED LIGHT HOUSEKEEPING Rooms. 106 McDonnel. 3d-70-265B

FURNISHED ROOMS. 'PHONE 1672W. 3d-70-266B

FOR RENT—8-ROOM HOUSE. CONvenienoss. Apply 841 Water. Phone 2448W. 2d-69-261B

HEATED APARTMENT, IN GRAND Central Building Possession arranged. Apply 437 George Street tf-B

HEATED FURNISHED FLAT. APPLY Apartment 5, 264 Hunter. 6d-71-233B

FURNISHED HOUSEKEEPING ROOMS (Downstairs), Modern Home, separate entrance; central. Apply 61 Robinson Street. 'Phone 1037J. 6d-71-226B

DUPLEX HOUSE, LOWER, CORNER King and Stewart. Apply J. Grady, 122 Park Street S. 3d-69-512B

FURNISHED HOUSEKEEPING ROOMS. 'Phone 1581J. 3d-69-256B

HOUSES, CENTRAL, 326 WATER Street, 804 Brock Street. William Langford, 172 Hunter Street W. 3d-69-250B

FURNISHED ROOMS, TRANSIENT OR Permanent; central. 'Phone 3289W. 3d-68-212B

HEATED, FURNISHED ROOMS. Apply 191 Dublin. 3d-68-223B

c For Rent—General

GARAGES FOR RENT, CONVENIENTly situated in down town business district. Apply 437 George Street dif-t

SUBURBAN MARKET GARDEN, ORchard. Telephone 1233J. 3d-68-224C

MODERN FIVE-ROOMED BUNGAlow, Garage, Large Lot, West-end. Walter Nugent Real Estate, 181 Charlotte. 2d-69-269D

d Real Estate

MODERN RESIDENCE, SPLENDID locality. For description, terms, etc., Apply 843 Weller Street. 'Phone 3277 or 1465F. 6d-69-161D

FOR SALE—6 FIRST-CLASS BRICK Houses, all conveniences; hardwood floors; good locality. 2 North, 4 South. Apply 308 Burnham street. 'Phone 1078F. 2d-69-260D

FOR SALE OR RENT — CORNER Woodbine and Cameron Avenue, Seven-Roomed House and large garden. Possession at once, also Small Barn. Apply 265 Charlotte Street. 6d-69-146D

FOR SALE — NEW BRICK HOUSE. Cheap. 'Phone 2461. 3d-68-221D

f Boarders Wanted

BOARDERS WANTED — ROOM AND Board for Office or Business Men. 'Phone 849M. 351 Charlotte. 3d-68-191F

ROOMS WITH BOARD, ALL CONVENiences; central. 268 Aylmer Street. 3d-69-187F

FURNISHED ROOMS, WITH BOARD. 'Phone 2821. 3d-68-216F

WANTED — LADY OR GENTLEMAN Boarder. 'Phone 2548M. 3d-70-264F

WANTED — 2 MEN OR 2 GIRL Boarders, Large Front Room; all conveniences; home privilege. 'Phone 2951. 3d-70-543F

g Help Wanted, Male

WANTED — EXPERIENCED SALESman, one capable of taking complete charge of Electric Washing Machine Department. Must have ability to hire and train his own staff of Salesmen. This is a genuine opportunity for the right man. See Mr. Wemp at Grant & Thorpe, 418 George Street. 3d-69-509G

OWING to the growth of our Company, we need Three Men of good appearance (with Cars preferred) to work with Local Manager. Must be smart, intelligent, and good personality. Men used to meeting the public preferred. For further particulars, apply To-morrow 9 a.m., W. S. PRATT & CO., 408½ George Street North (Upstairs). 1d-68-531

h Help Wanted, Fema le

EXPERIENCED MILLINERY SALESlady. 168 Charlotte. 3d-68-299H

EXPERIENCED SEAMERS ON JERseys and Bathing Suits. Apply L. E Lavoie & Co., Hastings. 2d-68-513S

WANTED — Several Married Ladies to join a Growing Organization now opening an Office in Peterborough. The work is of a very congenial nature, and very remunerative, therefore making your spare time profitable. No selling. Call for interview after 5 p.m. or To-morrow Morning, W. S. PRATT & CO., 408½ George Street North (Upstairs). 1d-68-532

j Employment Wanted

POSITION AS HOUSEKEEPER BY elderly woman. Box 202 Examiner. 3d-69-202J

SALESMAN DESIRES POSITION, OUTdoor or indoor; previous experience; Scottish nationality. Write Box 133, Examiner. 6d-68-155J

PAINTING — LOWEST PRICES. 'Phone 2368. 4d-71-267J

YOUNG WOMAN FROM COUNTRY desires Housework, elderly couple preferred. Write Box 236, Examiner. 3d-69-236J

REFINED YOUNG WOMAN, BEST references, seeks position as Housekeeper or Light Housework. Write Box 177, Examiner. 6d-70-177J

DO YOUR SPRING PAINTING NOW. Estimates given. J. Vincent. 'Phone 1562J. 6d-69-153J

EXPERIENCED COOK - GENERAL; can give reference. Write Box 225, Examiner. 3d-68-225J

l Agents Wanted

DO YOU WANT A BUSINESS ALL your own where your earnings will depend upon your efforts? We want a Reliable Man as Distributor for Tea, Coffee, Spices, Extracts, Toilet Preparations to homes in Peterborough. Men without previous experience make good. We will help you make good, too. Write T. H. Ward Company, 27 John South, Hamilton. 2d-69-276L

A.Y.P.A. HOLDS LENTEN RALLY

Rev. A. J. Goulding of St. Paul's Church, Lindsay, is Guest Speaker.

IN ST. LUKE'S CHURCH.

An address of special interest and appeal was heard on Tuesday night in St. Luke's Church, when Rev. A. J. Goldring of St. Paul's Church, Lindsay, was the guest speaker at the Annual Peterborough District Council Lenten rally of the Anglican Young People's Association. His text was taken from St. John x., 10: "I am come that they may have life and that they may have it more abundantly." The speaker reminded his listeners that Jesus Christ was a young man with young interests, a young mind and young in His choice of friends. The Christian life is not a quiet, elderly, unexciting existence, but a life full of adventure, new interests and fellowship with Christ. Using Bible stories, Mr. Goldring pointed out that the Lord had spent a great deal of His time while on earth amongst young people. His concluding remarks were an appeal to accept Christ as a friend and consecrate our lives to Him. The lessons were read by the president of St. Luke's A.Y.P.A., Mr. Hepburn, and by the president of the Local Council, Mr. Jack Cuffe. Rev. J. G. Bousfield and Rev. J. L. Hughes conducted the service.

A business meeting to discuss the possibility of sending a delegate to the 1931 Dominion Conference in Regina was held after the service. Although no definite plans were formed, it is possible several local representatives will visit Regina in October.

Six branches signified their intention of entering the dramatic contest held annually by the district. Miss Stella Graham is the elected chairman of the Dramatic Committee.

Clergymen attending the service included: Rev. A. J. Goldring of Lindsay; Rev. A. T. Weir, Omemee; Rev. E. R. James, St. John's, Peterborough; Rev. J. L. Hughes, St. George's, Peterborough, and Rev. G. J. Bousfield, St. Luke's, Peterborough.

The local branch of St. Luke's served refreshments to the visiting branches at the conclusion of the business meeting.

CHIROPRACTOR

SPECIFIC TREATMENT — COLDS, Grippe, 'Flu, Bronchitis. Consult C. M. Lawrence, Kresge Building. 'Phones 802 and 728M. 5d-69-201

o Live Stock

FOUR GENERAL PURPOSE HORSES, good single or double. Apply 508 Elm Street. 3d-69-243O

MATCHED TEAM OF CLYDE GELDings, rising 4 and 5 years; will make 3,000 lbs. Also Two 2-year-old Colts. William G. Henderson, Lot 24, Con. 8, Otonabee. 6d-9,11,13,16,18,20-7O

FOR SALE—ONE GENERAL PURPOSE Horse. 'Phone 507 ring 12, Lakefield. 3d-16,18,20-453O

HORSES FOR SALE — AS WE ARE adding Motor Trucks to our Delivery Equipment, we have several Horses to dispose of. The Allin Ice Company. 3d-69-248O

REGISTERED HOLSTEIN BULL, 19 months, well bred of good stock, or would exchange for one as good, unrelated to my herd. George Barrie, Birdsalls. 3d-70-277O

p Poultry

20 YOUNG WHITE LEGHORN HENS Laying (Ferris strain). 'Phone 178J. 3d-69-234P

BRONZE TURKEY GOBBLERS, YEARlings, and 2-Year-Olds. These are exceptional birds from 35-lb. imported stock. Have a few Hens also. J. J. Stewart, No. 8, Peterborough, 997 ring 4. 1d-68-541P

POULTRY — BARRED PLYMOUTH Rock eggs, from blood-tested, carefully culled hens, mated with pedigreed cockerel. Price fifteen for $1.25; one hundred for $6; over two hundred, $5 per hundred. Walter Thorn, Route Eleven, Peterborough. Phone 996 r 2. 5d-72-219P

FOR SALE—IN THE TOWN OF PORT Hope, twenty-five acres choice garden land. Fall ploughing all done. Also good house and barn with large lot. House has city water and electricity. Will be sold cheap for cash, $3,200.00, including Team and Farm implements. Apply to Box 718, Port Hope. 2d-68-259D

q Wanted

TWO OR THREE UNFURNISHED Rooms. 'Phone 817W. 3d-68-226

RELIABLE PARTNER WANTED TO Pay Patent Fee on valuable inventions; half interest. Write Box 230, Examiner. 2d-69-230Q

WANTED — 3 HEATED UNFURNISHed Rooms, central. Write Box 237, Examiner. 3d-69-237Q

WANTED—CHEAP WORK HORSE. Phone 101-13. 3d-68-204Q

WANTED — LIVE POULTRY. BEST Market Prices Paid. 'Phone 771. Atkins. 26d-91-222Q

WANTED— GOOD USED CAR; STATE model, mileage, and price. If suited will pay cash. Write Box 218, Examiner. 3d-68-218Q

WANTED — LIVE FOWL, ALL weights. Wm. Stewart. Phone 3035 8d-26,27,5,6,12,13,19,20-478?Q

s Used Cars for Sale

CHEVROLET COUPE, ESSEX COUPE, Essex Coach. Pulkinghorn's Garage, Charlotte Street. 'Phone 194. 2d-69-272S

t General Notice

ALL HAIR CUTS, 25c. 179 CHARlotte. 2d-69-279T

HAIR-CUTTING 25c, CHILDREN 20c— at Corner Barber Shop, Lansdowne and Park Streets. 2d-68-245T

CARS WASHED, $1. BORDER TRANsit, King Street. 6d-72-253T

MORTGAGE SALE.

UNDER AND BY VIRTUE of the Powers of Sale contained in a certain Mortgage, which will be produced at the time of Sale, there will be offered for Sale, by

W. J. HANCOCK, Auctioneer, at PUBLIC AUCTION.

On MONDAY, the 30th Day of March, 1931, at the hour of Two o'clock in the Afternoon, at the Farm of John F. Collins, R.R. No. 2, Ennismore, the following Property, namely:

All and Singular, that certain Parcel or Tract of Land and Premises, situate, lying and being composed of the North Half of Lot 2 and the North Half of Lot 3, both in the 2nd Concession of the said Township of Ennismore, containing by admeasurement Two Hundred Acres more or less.

On the said Farm there is said to be erected a Dwelli g-house, with suitable Farm Buildings.

The Lands will be sold subject to a reserve bid.

TERMS OF SALE: 'en per cent. of the purchase money to be paid down at the time of Sale and the balance within Thirty Days.

For further particulars and conditions of Sale, apply to

HARRY W. PAGE, East Block, Parliament Buildings, Toronto, Ont., Solicitor to the Mortgagee.

Dated at Toronto this 26th Day of February, 1931. 3d-7,13,20-330

Experienced Lady Canvassers Wanted for an interesting proposition. Good pay, if you are desirous of earning good money. See our Local Manager after 5 p.m. To-night or To-morrow Morning. W. S. PRATT & CO., 408½ George Street North (Upstairs).

READ THE WANT ADS.

Millinery Week Begins Saturday

A week given over to the display and selling of new Easter Millinery. New models fresh from the boxes and cartons for this event. Chic, smart, becoming styles developed in fashions favoured materials for Easter and spring wear. All moderately priced. 4 great price groups. Large and small head sizes in each.

Hats with Style $1.95

A remarkable price for merchandise like this at the start of the season. Correct and becoming styles in popular straws and braids. Blacks and the brighter colours. A really fortunate purchase or we could not sell at this figure. See them Saturday at each $1.95

Then at $3.39

You will find a generous assortment of pleasing styles suitable for misses or matrons. Blacks and the leading shades and combinations shown in smart styles, either close fitting or with brim developed in popular straws, either tweed effects or solid colours. Each $3.39

These at $3.95

Will be found most becoming. Many are copies and reproductions of higher priced models. All with the smart lines of the new season and little touches of individuality that give them distinction. They can be had in black or colors and there is a wide variety of choice. Each $3.95

In the Better Hats at $4.95

There can be had a wide choice of individual models. Really smart, every one of them. Many with little touches of flowers or ribbon trim. Fancy tweed straws, pedalines and other favoured materials. Each $4.95

Real Leather Bags $1.00

A very out of the ordinary value. Every bag genuine leather, well made, good style, strong frame. Plain and tweed effects. Saturday, each $1.00

A Clearance of Lingerie at 69c

150 garments to go at your choice at this one price. A clearance of various lines selling at much higher figures. Just one, two or three of each. Slips, brassiere and step-in sets, gowns, vest and bloomer sets, combinations, pyjamas. Choice at the one price 69c

Grecian Health Foundation Garments

Very gratifying has been the response to the opening of this new department. Grecian Health Foundation Garments are the last word in modern corsetry. There is a style for every figure, slight, medium or stout. Expert advice and fitting service is at your disposal.

345 George **H. E. HODGENS CO.** Phone 2801

BUILDING SUPPLIES

GARAGES, SUMMER COTTAGES New low prices on ready cut garages, tourist cabinettes, and summer cottages. Small cash payment, balance monthly Catalog free. Write Halliday Company, Ltd., Box 24, Hamilton, Ont. Mar 6,13,20,27

ADVERTISE IN THE EXAMINER

Factory Building For Sale

(To close an Estate)

BUILDING—Attractive two-storey, brick and tile construction. Built in 1929; 4000 sq. feet floor space. Walls to carry three stories. Lot 50 by 190. Splendid office; built-in vault.

HEATING—Oil burning furnace with steam.

GARAGE—Accommodation for 4 cars.

MUST BE SOLD

Apply to Manager—

BANK OF TORONTO
Peterborough, Ontario

Automobile Owners! ARE YOU INSURED

OR HAVE YOU MERELY AN INSURANCE POLICY?

CONSULT US regarding the most extensive international tourist and claims service yet devised for motorists.

HILL, WEDDELL & HILLS

124 HUNTER STREET WEST
PETERBOROUGH ONTARIO
Telephone 14. Established 1883

DAVIS-THOMPSON COMPANY, LTD.

Insurance and General Agency.

433 GEORGE STREET - PHONE 40

RESOLVED... greater SAVINGS in 1931

4% ON DEPOSITS

"He saves much who saves a little with regularity."

Regular deposits of small amounts will often accomplish more than infrequent deposits of larger amounts.

Start an account to-day in our Savings Department, which offers you special facilities and advantges.

"There is no substitute for a Savings Account."

The Toronto Savings and Loan Co.

437 GEORGE ST., PETERBOROUGH

Office Hours: 9 a.m. to 4 p.m., Saturday: Open until 5 p.m.

ADVERTISE IN THE DAILY EXAMINER

THE SON OF TARZAN No. 17 (Metropolitan Newspaper Feature Service, Inc.) By Edgar Rice Burroughs

The boy was half-frantic with despair. In the morning they would be discovered! Then the chances were they would drag him and Akut forth and hang them to the nearest tree. He had read of such things being done in the far West of his mother's native land, America, and Africa was even worse and wilder than America! Was there no means of escape! Ah! his money! THAT would save them, for gold would do anything

He searched for his bank roll through the pockets of his clothes. It was not there! Lighting the lamp he looked everywhere for it and at last nerved himself to examine the body of Condon, for he now guessed the purpose for which the man had entered the room. The ape squatted in the corner watching his young companion. An hour after, he gave up the search. His money was GONE! And with it went hope. What were

For all his inherited size and strength, he was, after all, but a youngster, a frightened homesick boy, who could think of but a single glaring fact; they had killed a man and they were among savage strangers. Long he sat upon the bed, thinking—how long he did not know—but finally he was aroused by a noise coming from the floor below. Springing quickly to his feet he blew out the lamp and turned to the ape, his mind made up.

Last night he had determined to start for home and beg forgiveness from his parents for his mad adventure. Now he knew that he might never return to them. What if Akut HAD done the deed! Wouldn't everybody think it was his fault? "Come," he said in the language of the great apes. Forgetful of the fact that he wore only his thin pajama suit, he led the way to the open window and paused a moment, listening attentively.

NEILL'S
The Store of Better Values

They're Here!

SMART SPRING SHOES

FOR EVERY MEMBER OF THE FAMILY

Ladies' Strap Slippers, Gore Pumps, Colonials and Tie Oxfords in their charming presentation of all the new styles and leathers. Priced from

$2.35 to $7.50

Our children's department offers a host of new styles for Misses and Children and here you will find our children's shoes are perfectly made to give the most satisfaction.

For Men and Young Men

Who like the new things in shoes see our special showing of popular priced oxfords in the newest styles for spring wear.

When your feet hurt—Be Wise! and visit this store where we have two men graduates of the school of practipedics who are thoroughly trained in the proper fitting of shoes and appliances to correct all foot troubles.

Consultations Free

R. Neill, Ltd.
350-354 GEORGE STREET
Canada's Greatest Shoe Store

Theronoid

Why not investigate THERONOID? A large number of sick people have got great benefit and in many cases have been completely cured by this form of treatment. These people are living near you. We can tell you about them and you can investigate for yourself.

FREE TREATMENTS
AT OUR OFFICE or a HOME DEMONSTRATION without obligation.

Theronoid of Peterborough
Room 2, Greene Building
181 Charlotte Street
PETERBOROUGH
Phone 275

6d, 69

Bicycles
Cleaned and Repaired

Have your wheel put in A-1 shape at our well-equipped repair shop. A bicycle overhauled each year outlasts three which are neglected. Or trade in your old wheel on a new C.C.M. Cleveland at

MILLARD'S
Sports Goods Store
212 Charlotte St. Phone 234

2d-17,20

SPRING FLOWERS
in Abundance
HYACINTHS DAFFODILS
NARCISSUS TULIPS
CROCUS, ETC.
In pots or cut bloom. Brighten the home with these inexpensive flowers, from our home-grown stock.

Peterboro Floral Co.
347 GEORGE ST. PHONE 1295
Greenhouse: 436 WATER ST.
PHONE 456-W.

LOCALS

EGG STATION OPEN.

United Farmers' Egg Grading Station at Keene will be Open Daily after March 19. 3d-68-487

FIRE-WOOD!

The best procurable. All kinds, at prices equal to quality. Sanitary Ice Coal, Coke and Charcoal. Phone 147 dtf

THINK OF IT!

Maple Hardwood Slabs, $5.00 per ½ cord; Mixed Wood, $4.00; Oak Hardwood Slabs, $4.00; Hemlock Slabs, $3.75, and Pine, $3.00.—Baker's. Phone 676. 165 Dublin Street. 12d-77-195

CAR OWNERS

Now is the time to have your car overhauled ready for those long summer drives. We guarantee you a good job at reasonable price. T. H. Ruth & Son, 184 Simcoe St. Phone 666. 3d, 69, 502

PLENTY OF HEAT

Consumers who use D.L. & W. anthracite, pohohontas, coke, soft coals, hard and soft wood, supplied by J. E. A. Fitzgerald, can be sure of guaranteed satisfaction. Phone 111 or call at office 253 Hunter st 24d-78-297

$5.00 WILL BUY 80 LOAVES

Of Bread. You can save $5.00 on your Spring Coat or Suit, everybody tells us. We have the prettiest styles this season and large assortment Dressmakers' strike in Toronto may disappoint you when Easter rush comes. Why wait; a small deposit holds; choose now.—Florence Shoppe Opposite Woolworth 6d-68-127

WOODMEN OF THE WORLD.

The Woodmen of the World regular meeting on Monday, March 23, I.O.O.F. Start 7.30 o'clock sharp. Short business session, and then for a real good social evening for members and their friends. Social will start about 8 o'clock. Come and have a real good time. D. Dummitt, C. C. 2d-69-529.

Don't Forget to

DANCE TO-NIGHT
IN THE
PARAGON HALL
To the Music of the
"PARAGON REVELLERS"

SPECIALS!
For SATURDAY & MONDAY

Gingham Rompers,
49c

Fugi Silk Rompers,
65c

Jersey Wool Rompers and Suits — Sizes 1 to 3 Years
$1.79 and $1.95

M. GAGNON
311 George - Opp. Barrie's

Ye Olde Firme Heintzman & Co.

BUY YOUR RADIO AT HEINTZMAN HALL AND BE SATISFIED!

Some Real Buys

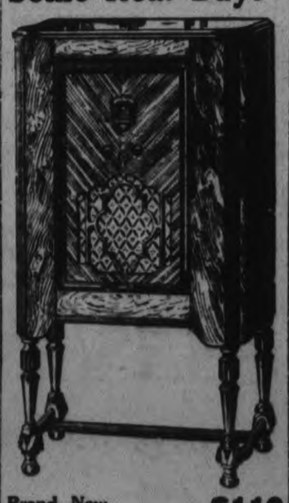

Brand New SPARTON **$110**

VICTOR 10-Tube, used, but like new. Regular $255 Slightly **$165**

The New 8-Tube Super-Heterodyne MAJESTIC **$185**

$10.00 Delivers one to your home. Balance Easy Monthly Payments.

Heintzman Hall
'PHONE 258.

Another Opportunity

Once more the chance has come for you to trade in your old watch for a new one and get a very liberal allowance on the old one.

This is the opportunity you have been waiting for.

If you have had your watch for some years and it is giving trouble, let us give you a good deal.

Your old watch is worth something, no matter how bad a shape it is in.

We have a very fine assortment to choose from including all the newest designs of popular makes.

You may have your choice of Ladies' or Gents' Wrist Watches in White or Green Gold, and at very popular prices, ranging from $7.50 up to $100.00.

Ask us for a deal.

WARNE BROS.
DIAMOND HALL
Phone 850. 349 George St.

MOVING

For moving and cartage, local and long distance. Phone 703, Bert Reid, 251 Simcoe St. 6d-73-520

CATHOLIC ORDER of FORESTERS

Will hold their meeting March 20 to make arrangements for funeral of late Bro. Wilfred Dwyer. 1d-68-540

EXTRA DRY WOOD

Choice Body Hardwood, maple; extra heavy Hardwood Slabs, maple; also Heavy Hemlock Slabs. Phone 26. McCarthy & Johnston. 10d, 18, 542

LANTERN LECTURE

On "The Cradle of the Kingdom" by Major Spooner of Toronto at S. A. Temple, 150 beautiful coloured dissolving views, Saturday, March 21. Silver collection. 1d-68-525

ANNUAL AUCTION SALE

of Allan B. Mann—of Milk Cows, including several Jerseys, and Grass Cattle; 20 Pigs; 4 Horses, and 14 Sheep, on Monday, March 23. 2d, 68, 504

AUCTION SALE

Of farm stock and implements of Cyrus McFadden, lot 11, con. 11, Burleigh on Saturday, March 28. Sale at 1 o'clock sharp. R. H. Alford, auctioneer. 2d-20-24-522

NOTICE

I hereby give notice that on and after this date I will not be responsible for any debts contracted in my name, other than by myself. Signed, LEVI MOSHIER, 44 New Romaine. 44 New Romaine St. 1d-68-531

WOMEN'S MUSIC CLUB.

Owing to the date of the regular meeting falling on Good Friday the Women's Music Club will meet on Wednesday afternoon, March 25th at 3.30 o'clock. Members please note change of day and date. 1d-68-528.

SATURDAY BARGAINS

One Upright Piano, in good condition; a bargain at $110.00. One Cabinet Electric Radio, one dial control, fully guaranteed, Saturday only, $99.50. One Electric Radio, a real bargain, at $89.50. One 4-tube Battery Set in cabinet, complete $47.50. E. V. Warne, 325 George street. 1d, 68, 291

Get the Habit
of Buying Your SMOKES AND SUNDRIES from The
SERVICE CIGAR STORE
Harry Williamson, Prop.
(Formerly Louis' Cigar Store)
337 GEORGE ST.

Saturday Special
100
ROSES
Potted Plants, in full bloom; to be cleared Saturday at
35c & 50c
Come early—100 won't last long
David Jordan
428 GEORGE STREET
1d, 68, 536

WILSON IS GIVEN JAIL SENTENCE

Man Who Was Charged With Begging Found to be Well Known by Police.

ONE CASE REMANDED.

Daniel Minnicola, who was charged on Saturday with indecent assault against a young girl, was remanded for one week, when he again appeared in court to-day. The prosecution was not prepared to proceed and requested the remand.

It turned out that Joseph E. Wilson, charged with begging, was too modest. He told the magistrate the other day that no one knew him and that the police could look him up any place. Police did that and found that Wilson was known from coast to coast and had rested in most of the jails of cities large and small. His career in major and minor crime began in 1910.

In this district he was soliciting alms as a cripple. On the strength of his record he was sentenced to two months.

MAIN STREET TOPICS

Jabs and Jottings as Picked Up by an Examiner Reporter

RELIEF FUND GIVING

Today's list for the Peterborough Relief Association shows a further donation of $40 from the North Monaghan Ratepayers' Association. The total now is nearly $13,000, with over $10,000 paid up in cash.

Total previously reported	$12,706.74
J. J. Turner, (employees)	17.42
North Monaghan Ratepayers Relief Association, (add.)	40.00
Total to date	$12,764.16
Of the total amount actual cash	$10,179.08

The balance pledged.

THE BIG NIGHT.

To-night's the night for the big Boy Scout Association effort at the Collegiate Auditorium, when a splendid program is to be given depicting various phases of Scout work; a strong supporting bill of local concert hall artists has also been secured including E. V. Morphet, soloist; Jack Primeau, French recitations; Jack Smith and Bob Hendry, Scots entertainers; Miss Viola Payson, elocutionist; and Gerald Perks and Victor Coleman, boy soloists of St. John's Church choir, and pupils of Frederic G. Mann, L.Mus., also Miss Bertha Hill, soloist.

Assistant Commissioner Frank Irwin and Chief Lone Scout Captain Furminger of headquarters staff, have also signified their intention of being present, along with the members of the local Association Executive.

NOT M. FINE'S STORE.

In yesterday's report of a fire in the Lundy Block, it was stated the fire started in M. Fine's store. This should have read N. Fine's store, which is a different one altogether.

ROADS BE OPEN TUESDAY.

The county road system will not be entirely clear of snow until next Tuesday, Duncan MacFarlane, county road superintendent, stated to-day. Present work is being done on the Buckhorn Road. The opening of the roads in Peterborough County's network has been apparently completed more promptly than in pany. They said they had according to information from several farmers in the Coldsprings district of Northumberland, who hauled hogs to this city for sale to the Canadian Packing Company. They ysaid they had considerable difficulty in driving through the snow on their road because it had not been plowed.

WEDDINGS

WIGG—EDGAR

The marriage was solemnized yesterday, March 19th, at the parsonage of Murray street Baptist Church, by the Rev. J. H. Sutcliffe, of Betty, younger daughter of the Rev. W. S. Edgar of Chester Pennsylvania, (formerly of Gilmour Memorial Church, Peterborough) and the late Mrs. Edgar, to Francis Edward Wigg, son of Sergeant and Mrs. W. E. Wigg, Union street.

Attendants were Miss Peggy Irvine and Mr. Dick Stuart.

OBITUARY

E. A. SHAKESPEAR

Funeral services for E. A. Shakespear, former private in the Second Battalion and a member of the Toronto Cooks and Waiters Union, who died in Christie Street Hospital on Tuesday, were conducted yesterday by Captain Lawlor of the Last Post Fund prior to burial in Park Lawn Cemetery, Toronto.

DIED

MONTGOMERY — At St. Michael's hospital, Toronto on Thursday, March 19, 1931, Eva Montgomery, daughter of the late Andrew Montgomery and Elizabeth Braden, formerly of 210 London St. Peterborough. Funeral private, from 319 Elias Ave, Peterborough on Saturday, March 21, 1931, at 2 o'clock p.m. Interment Little Lake cemetery.

Farm Hands To Meet Farmers On Saturday

Co-operating with Hugh Robertson of the Ontario Government Employment Office, 197½ Charlotte street, The Examiner has arranged for farmers in the district wanting men and farm hands looking for positions to get together at the Employment Office on Charlotte street, on Saturday, March 21st. The office is open at 9 o'clock and will remain open until one o'clock. Farmers are asking for experienced men milkers used to horses and to handling farm machinery. There appears to be a number of good single men looking for jobs on farms as well as some married men, and the demand has been good lately.

The farmers and the farm hands should get together Saturday.

BORN

CURTIS.—At St. Joseph's Hospital, ton Wednesday, March 18, to Mr. and Mrs. G. E. F. Curtis, a daughter.

IN MEMORIAM

MILLAR.—In loving memory of my dear son and our dear brother, who died 19th March, 1930.
He has taken his last long journey
In a beautiful ship called Rest;
Away from this world of pain and sorrow
To a home of peace and rest.
—Inserted by his mother and family; Glasgow, Scotland.

IN MEMORIAM.

WOOD—In loving memory of C.Q.M. Sgt. William Arthur Wood, 2nd Battalion, Canadians. Died March 20, 1926.
Just five years ago today
Since our great sorrow fell,
But in our hearts we mourn the loss
Of him we loved so well.
—Sadly missed by his wife, sons, mother and brothers.

IN MEMORIAM.

CALVERT—In memory of Mrs Mary Calvert, our kind and loving mother, who went home to be with the Lord on the 20th day of March, last year.
We all miss her more than words can tell,
Because her heart held many charms.
And love was ever in her arms;
And in her eyes a faith divine.
And home was her, dear sweet mother of ours.
—Inserted by Alberta.

DAIRY BUTTER, 2 Lbs. 59c

Just Arrived—Fresh and Choice.

Good Old Cheese, lb.	30c
2 Lbs. Lard	25c
2 Lbs. Shortening	25c
24 Lbs. Pastry Flour	55c
7 Lbs. Flour	25c
3 Lbs. Dates	25c
3 Lbs. Cooking Figs	25c
4 Lbs. Good Rice	25c
6 Lbs. White Beans	25c
3 Tins Choice Peas	25c
3 Tins Tomatoes	29c
2 Tins Bantam Corn	25c
5 Jelly Powders	25c
2 Lbs. Fresh Crisp Sodas	25c
2 Tins Pineapple	25c
3 Lbs. Black Tea	$1.00
4 Lbs. Green Siftings	$1.00
2½-Lb. tin Pure Clover Honey	25c
Maple Syrup, pure, quart sealer	60c
10 Lbs. Rolled Oats	35c
8 Rolls Toilet Paper	25c
Eggs, Fresh, Firsts and Extras, doz	20c
Bread, made in Peterborough, loaf	6c
98 Lbs. Bread Flour, fully guaranteed, Blossom of Canada	$2.89
Potatoes, peck	15c
2 Pecks of Carrots	25c
3 Dozen Oranges, Extra Special	50c
Bananas, dozen	25c

ALLEN'S
Corner George and Sherbrooke
Phone 2445.

DANCE AT CHEMONG
TO-MORROW NIGHT
Mowry-Steer and Their Silver Collegians

COGNAWAGA ATHLETIC CLUB
PRESENTS
"SAFETY FIRST"
A FARCE COMEDY IN THREE ACTS. THIS IS A SCREAM—DON'T MISS IT! IN
ST. JAMES' SUNDAY SCHOOL HALL
TO-NIGHT AT 8 O'CLOCK SHARP
FOR LAST TIME. GOOD VAUDEVILLE BETWEEN ACTS.
FEATURING VILLAGE BAND BY CLUB MEMBERS.
Admission, 25c and 15c

1d, 68, 534

It's Easy for You to Phone 332

AT NUGENT'S

Special—Writing Pad (kid finish) and Pkg. Envelopes, 29c

Squibbs Tooth Paste, 39c	Kruschen Salt, large, 69c
8 Cakes Castile Soap, 25c	50 British Aspirin, 29c
Andrew's Liver Salt, 49c	100 British Aspirin, 49c

Chocolates, Week-End Special, lb. 29c
Peppermint Patties, lb. 30c

Nugent Drug Co. FRANK GREATRIX, PROP. 386 GEORGE STREET.

DEMONSTRATION
You Can Now
HEAT & COOK WITH OIL
Visit our show room 379 Water St. and be convinced.
GOODFELLOW & WELCH

2d-68-500

Choice Quality Meats

Fresh Butt Roast Pork, lb.	19c
Fresh Picnic Hams, lb.	15c
Choice Loin Roast Pork, lb.	23c
Fresh Side Pork, lb.	17c
Choice Legs Pork, half or whole, lb.	20c
Rolled Pot Roast of Beef, lb.	14c
Choice Plate Rib of Beef, lb.	12c
Choice Oven Roast of Beef, lb.	15c
Prime Rib of Beef (boneless), lb.	25c to 28c
Rolled Rump Roast of Beef (boneless), lb.	25c
Choice Stewing Veal, lb.	15c
Good Shoulder Roast of Veal, lb.	20c to 25c
Pork, Veal or Beef Cuttings, lb.	15c
Choice Rump Roast of Veal, lb.	25c
Pure Home-Rendered Lard, lb.	12½c

We carry a full line of Canned Goods and choice Fruit and Vegetables.

New Centre Meat Market
192 Charlotte St. Free Delivery. Phones 760-761.

DANCE At the Paragon Hall Saturday Night with **MOSE YOKOM** AND HIS **BAND**

DANCE
MOOSE HALL, Hunter Street - TO-NIGHT
JACK MARSHALL'S ORCHESTRA.
LADIES, 25 Cents - GENTLEMEN, 35 Cents

DIME A DANCE
Saturday Night
COME AND ENJOY YOURSELVES
Austin's DINING ROOMS
2d, 69

Mike Says

Radio furnishes the enchanted path to year-round entertainment. Our address points out the certain path to RADIO RELIABILITY.

RADIO SALES AND SERVICE
Greene Music Building
185 CHARLOTTE ST. - PHONE 3570

NOTICE TO DRIVERS OF MOTOR VEHICLES

On account of the large amount of storm drain work done for relief purposes in the city during the winter, there will be a great many bad places on the streets this spring. It is impossible to back-fill in the winter with frozen material, so that there will be no settlement.

Drivers of motor vehicles are requested to be careful when driving over and along these trenches as otherwise accidents are liable to occur. Co-operation in this matter will be greatly appreciated.

By Order,
R. H. PARSONS, City Engineer.

2d-67-483

ANNUAL CONCERT
BY
The Madrigal Singers
DIRECTED BY DOROTHY ALLAN PARK
IN THE COLLEGIATE AUDITORIUM
NEXT TUESDAY EVENING, MARCH 24TH
AT 8.00 P.M.
Assisted by
MARGARET BROWN, PIANIST (Toronto)
AND
BOBBY SPERGEL, 'CELLIST (Toronto)
GWEN DONLEY AT THE PIANO.

"Organizing, training, and concertizing these thirty girls is one of the feats of Canadian music. No other Canadian city has such a group of singers. By tremendously hard work and great talent, the conductor has developed a form of art peculiar among small cities to Peterborough." —Augustus Bridle in Toronto Star.

Tickets obtainable from Members and at Heintzman's.

4d-18,20,21,23-484

Removal Sale
Of all Canned Goods Biscuits, etc.
Carried by the
Bon-Ton Delicatessen
Starts To-morrow

Present premises have been sold, but business will be continued within a few weeks in a more central location. Everything must go by Saturday night, at ..... **1-3 Off**

WATCH THIS PAPER FOR FURTHER PARTICULARS

461 GEORGE ST. Phone 3520

SPECIAL! JOIN THE BEEHIVE GUITAR CLUB
Peterboro's First Musical Instrument Club
This offer includes Hawaiin guitar, case and all necessary attachments.

— 3 FREE LESSONS —
Will be given by Dr. Alvin C. White, one of Toronto's foremost music instructors.

$1 Makes You a Member
And $4 when instrument is taken. Bal. may be arranged in easy weekly payments.

These are standard size professional guitars, accurately fretted, finished in rich dark mahogany, excellent quality at this remarkably low price.

Bring This Advertisement
For it is worth one extra set of strings to those who join this club.

Open Evenings Mail Orders Filled

BEEHIVE MUSIC STORE
Phone 2515 439 George St.

PROBABILITIES.
Light winds, fair. Sunday: Easterly winds; cloudy and comparatively mild with some light snow or rain.

The Evening Examiner

HOME EDITION

IF IT WILL HELP PETERBOROUGH AND DISTRICT, THE EXAMINER IS FOR IT.

VOL. LXVI., No. 68 | PETERBOROUGH, ONTARIO, CANADA, SATURDAY, MARCH 21, 1931 | PRICE THREE CENTS

CAMBRIDGE WINS GREAT ROWING CLASSIC

Arsenal Betters Lead in First Division

EVERTON VICTORS OVER MILLWALL WITH 2-1 SCORE

Rally After Being Ousted From Cup Play and Beaten in Mid-week League Match.

'SPURS, ALBIONS BOTH WIN.

Lincoln City, Tranmere Rovers Remain Tied in Northern Section.

LONDON, March 21 (C.P. Cable).—Arsenal improved their position at the head of the English League, First Division, championship table to-day when they beat The Wednesday at Highbury by two goals to nil, while Aston Villa, runners-up, only picked up a point against Derby County.

In the Second Division, Everton, after being eliminated from the Cup competition and beaten in a mid-week League match, came back strong and downed Millwall by two goals to nil. Tottenham Hotspurs, second club in the table, and West Bromwich Albion, third team, held their positions as they both won. The former beat Swansea Town and the latter Preston North-End.

The tie on points at the top of the table in the Northern Section of the Third Division between Lincoln City and Tranmere Rovers was unbroken, as both gained victories.

In Scotland Motherwel got on top of the pile in the First Division when Rangers were idle.

ENGLISH LEAGUE.

First Division.

Arsenal 2, Sheffield Wednesday 0.
Birmingham 7, Middlesboro 2.
Blackburn Rov. 5, Grimsby Town 2.
Blackpool 5, Manchester United 1.
Derby County 1, Aston Villa 1.
Leeds U. 3, West Ham U. 0.
Leicester City 3, Liverpool 2.
Manchester City 2, Chelsea 0.
Portsmouth 1, Newcastle U. 2.
Sheffield U. 0, Huddersfield T. 2.
Sunderland 3, Bolton Wanderers 1.

Second Division.

Barnsley 3, Wolverhampton W. 0.
Bradford City 4, Southampton 3.
Bristol City 2, Bradford 0.
Bury 1, Oldham Athletic 3.
Cardiff City 3, Stoke City 2.
Charlton Athletic 2, Reading 1.
Everton 2, Millwall 0.
Plymouth Argyle 1, Nottingham 0.
Port Vale 0, Burnley 0.
Swansea T. 1, Tottenham H. 2.
West Bromwich 2, Preston N.-E. 0.

Third Division—Northern Section.

Darlington 2, Rotherham United 2.
Doncaster Rovers 4, Rochdale 0.
Gateshead 4, Accrington Stanley 0.
Halifax Town 1, Chesterfield 1.
Hartlepools U. 1, Tranmere Rov. 2.
Hull City 5, Crewe Alexandra 1.
Lincoln City 3, Wrexham 2.
Nelson 2, York City 5.
New Brighton 3, Barrow 1.
Stockport County 2, Southport 0.
Wigan Borough 1, Carlisle U. 2.

Third Division—Southern Section.

Bournemouth 3, Exeter City 1.
Clapton Orient 2, Northampton 2.
Coventry City 5, Bristol Rovers 1.
Fulham 0, Newport County 1.
Norwich City 2, Crystal Palace 1.
Notts County 2, Torquay United 0.
Queen's Park R. 0, South-End U. 2.
Swindon Town 5, Gillingham 2.
Thames 2, Brentford 0.
Walsall 0, Luton Town 1.
Watford 5, Brighton & Hove A. 0.

SCOTTISH LEAGUE.

First Division.

Ayr United 2, Leith Athletic 0.
Celtic 6, Cowdenbeath 0.
Dundee 0, Airdrie 1.
East Fife 4, Kilmarnock 1.
Falkirk 4, Clyde 0.
Hamilton Academicals 1, Morton 1.
Hibernian 1, Aberdeen 2.
Motherwell 2, Hearts 0.
Rangers-Queen's Park (not played).

(Turn to Page 5. Please)

PETERBORO LAWYERS ENGAGED AT COBOURG

Three Cases on Short Docket With Local Counsel Prominent.

Peterborough lawyers were prominent in the Spring Assize of the Supreme Court of Ontario at Cobourg this week.

Gordon, Elliott and Gordon were listed on the docket as solicitors in three actions and J. W. Stevenson in one.

Mr. Stevenson was assisted by W. F. Johnston of Peterborough in the Kincaid vs. Nill alleged alienation case in which Mr. Justice Rose gave judgment in favor of the defendant, together with costs of the action.

A Trenton libel case in which G. N. Gordon is engaged was traversed to the non-jury sessions of the court in May, and his third case, noted as Bigelow vs. Bigelow, was settled out of court.

Noted German Dead

DR. HERMANN MUELLER,
Twice German Chancellor and the man who signed the Treaty of Versailles for Germany, is dead in Berlin.

CARBOLIC ACID TAKEN BY GIRL ALMOST FATAL

Bernice Lamarche Swallows Poison in Mistake for Cough Medicine.

IN NORTH BAY HOSPITAL.

Bottle Been Left Upon Dresser By Paper Hangers Parents Claim.

NORTH BAY, Ont., Mar. 21. (CP) Mistaking a bottle of carbolic acid for a bottle of cough medicine and drinking part of the contents of the bottle of poison almost resulted in the death of Miss Bernice Lamarche last night at the home of her parents, Mr. and Mrs. Thos. Lamarche Although in a serious condition in the Queen Victoria Hospital to-day, doctors believe she will recover.

Had a Bad Cold

Mrs. Lamarche said that her daughter was getting ready to go out about eight o'clock in the evening and having a bad cold had meant to take a dose of cough medicine from a bottle that was on the dresser in her room but by mistkae picked up a bottle of carbolic acid that had been left there by paper-hangers. As soon as she realized what she had taken, she called for help and Dr. L. L. Crowe and Dr. W. S. Butler were summoned. She was taken to the hospital for treatment.

Modern vacuum cleaners are being used in the first thorough cleaning of the Rouen, France, cathedral in nearly 150 years.

SPINGARN MEDAL TO BE CONFERRED ON R. B. HARRISON

Honor Awarded Yearly For Outstanding Achievement by Member of Negro Race.

FORMER LONDON RESIDENT.

Son of Negro Slaves Stars as Jehovah in "The Green Pastures."

NEW YORK, N.Y., March 21 (CP) On the stage of the theatre where for more than a year he has played the role of Jehova in "The Green Pastures" Richard B. Harrison, son of Negro slaves and native of London, Ont., will receive to-morrow night the Spingarn Medal, awarded each year for the outstanding achievement by a member of his race.

The medal will be conferred at a public ceremony by Lieutenant Governor Herbert H. Lehman, who will make a special trip to New York from Albany for the purpose.

Mr. Harrison was born in 1864 in London, Ont., the son of Negro slaves who had escaped to Canada. The family later moved to Detroit, where he studied dramatic art while his father whitewashed sheds. Later the boys worked as a bellboy and pullman porter and did odd jobs, always saving money so that he could continue his studies.

Pioneer In Dramatic Work.

Forty years ago he was a pioneer in dramatic work among Negroes. He toured the south many times, reading the plays of Shakespeare and the works of other great poets. He became the head of the department of dramatic art at the Agricultural and Technical College, a Negro institution in Greensboro, N.C.

A little more than a year ago he came north to give a series of dramatic readings as a member of the lecture state of the greater New York Federation of Churches. The role of Jehovah in "The Green Pastures" was offered to him.

The story is that he did not want to take it at first—that to him the idea of playing on a stage the role of God seemed sacreligious. After much urging by the white producers he finally accepted the part. His success was immediate and outstanding.

And now, they say in Harlem — where 'The Green Pasture' is referred to simply as "the play"—little black children run up to Richard B. Harrison in the streets and timidly ask for his blessing.

GERMAN POLICE BEAT FORMER KAISER'S SON

KOENIGSBERG, Germany, March 21 (C.P.).—August Wilhelm, fourth son of the former Kaiser, was kicked and beaten by police, and Paul Goebbels, right hand man of Adolf Hitler, Fascist head, was severely bruised about the face to-day when the two Right Wing Radicals departed from Koenigsberg after a political rally.

NATIONAL OBSERVANCE NIGHT IS OBSERVED BY THE KINSMEN CLUBS

Hon. G. N. Gordon, K.C., is the Guest Speaker at the Meeting of Local Club.

29 CLUBS UNITE.

Following the same schedule as the other twenty-eight clubs of the organization throughout the Dominion, members of the local Kinsmen Club and their guests, forged a vital link in the National Observance Night chain when they gathered around the banquet board at the Empress Hotel last evening, in celebration of the eleventh anniversary of the founding of Kinsmanship.

From Montreal in the east to Victoria in the west, the meetings were synchronized to commence and to conclude at the same hours. It was an inspiring thought to realize that some 1,100 Kinsmen were once again figuratively joining hands across Canada, in celebration of this annual observance night, which was inaugurated just one year previously, to stimulate loyal impulses and a comprehensive understanding of the real purpose and ultimate goal of this Federation of Clubs.

President Dr. Ralph Honey presided and during the evening messages were read from Manley J. Edwards, National President, from Hal Rogers, founder of the organization, and from J. E. Ritchie, District Governor. Each of the communications urged an unwavering adherence to the altruistic ideals of

(Turn to Page Six, Please)

Liner Goes Aground In Firth of Clyde

GLASGOW, Mrch 21. (AP)—The Canadian Pacific liner Montclare ran aground to-day in the Firth of Clyde in a dense fog.

The liner was inbound and six tugs have been sent to her assistance.

The Montclare went aground on the Arran side of Little Cumbrae Island and the tugs went out immediately from Greenock. No details were available.

Arrangements Ready For Bessboro's Sailing

SAINT JOHN, N. B., March 21. — Arangements for the disembarking of the Earl of Bessborough, Canada's new Governor-General, and Viscountess Bessborough, have been completed, the Vice Regal party sailing from Liverpool next Friday on the C.P.S. liner Duchess of Bedford, arriving at Halifax on Easter Saturday, according to announcement made by Lieut.-Col. H. W. Snow, M.G., D.S.O., Comptroller of Government House, Ottawa, on his arrival here to-day on the C. P. S. Duchess of Richmond, from Liverpool.

Oxford Beaten by Two and One-Quarter Lengths

The Cambridge University crew to-day defeated the Oxford crew in the great university rowing classic by two and one-quarter lengths. The win is Cambridge's eighth in succession and the university's fiftieth over Oxford in the ninety-one years in which the race has been held. Over 200,000 witnessed the great English classic.

First Morning of Spring Dawns Bright; Nature Takes on Renewed Lease of Life

Fled now the sullen murmurs of the North,
The splendid raiment of the Spring peeps forth.
His universal green and the clear sky
Delight still more ... more the gazing eye".

Today is the first day of Spring, the opening of the vernal season, when it almost appears that the whole of nature takes on a renewed lease of life, pausing not to look back on the season which has past and gone but moving forward steadfastly toward the promise of the seasons ahead.

The whirring of fanning mills is heard out on the farms where preparation is being made for the sowing of the crops; ice bound creeks and rivers are once more on the move fed by the spring freshets, while the whole of the bird and animal kingdom are engaged in the task of 'home-building', and the trees and commencing to send forth their buds which are soon to open out in to verdant leaves.

The feeling of Spring is indeed in the air, it is in the gentle balmy breezes which have prevailed over the past two days and in the increasing strength of the rays of the benevolent sunshine.

BRIDGEBURG MAN IS BADLY BURNED

Dashes From Factory, Clothes in Flames, After Explosion.

BUILDING DESTROYED.

BRIDGEBURG, Ont., March 21. — Dashing from his burning factory, the Messervey Industries, following an explosion shortly fater 9.30 last last night, Bert Messervey narrowly escaped being burned to death. As the man rushed from the burning building his clothes were on fire and he was loudly crying for a doctor. He was rushed to the Buffalo Hospital, where it is reported he is badly burned.

The Messervey plant and contents were totally destroyed and ad adjoining building, the Oddfellows' hall, also fell prey to the flames.

GANDHI AGREES TO ATTEND MEET

Stipulates He Must First Settle Hindu-Moslem Communal Question.

Let British Try If He Fails.

NEW DELHI, India, March 21. — (AP)—Mahatma Gandhi agreed today to participate in the second Round Conference at London this fall if he succeeds in settling the Hindu-Moslem communial question.

He told Viceroy Lord Irwin to-day he believed this question could be solved by granting universal adult Franchise. If Gandhi fails to establish unity between the two racial groups he agrees that the British Government should use its offices to obtain a settlements.

This and other important decisions were reached to-day at a miniature Round Table Conference at the Vice-Regal Palace in which Lord Irwin, Gandhi and the Congress of India Princes participated.

Noted Sault Lawyer Becomes Kent Judge

SAULT STE. MARIE, Ont., March 21.—Uriah McFadden, K.C., of Sault Ste. Marie has received word of his appointement as County Judge of the County of Kent. He has been a resident of the Sault for over 30 years and has had a distinguished career at the Bar. He has defended 20 men charged with murder, and not one of his clients has gone to the gallows.

PRINCES START FOR MONTEVIDEO

Leave Buenos Aires, After Two Weeks' Visit, Escorted by Planes.

URUGUAY COMES NEXT.

BUENOS AIRES, March 21 (A.P.) —The Prince of Wales and Prince George, who came here a fortnight ago to open the British Trade Exposition, reached the end of their visit to-day.

Three Argentine navy planes and two British Corsair planes were primed to take them and their party shortly before noon across the River Plata to Montevideo, Uruguay, the next stop on their long journey.

From Uruguay the party will shortly go to Brazil, spending a few days there in the important cities and in the interior in recognition of growing British influence in the greatest coffee growing nation.

The Prince of Wales yesterday invited the acting rector of the University of Buenos Aires to his residence at the Embassy and talked with him about British and Argentine cultural interchange. He informed the Rector that a delegation of British intellectual leaders would arrive in Buenos Aires about the middle of April.

PROMINENT WALKERTON MAN DIES.

WALKERTON, Ont., March 21. — Councillor George D. McKay, prominent citizen and business man of Walkerton, died suddenly of a heart attack last night.

MAKES MEDICINE HAILED TO COURT

Investigator Claims Woman Held His Hand, Then Went Into Trance to Diagnose Case.

HAD MANY "PATIENTS."

TORONTO, Ont., March 21 (C.P.) —Charged with illegally practising medicine, Mrs. Annie Attack has been summoned to Police Court, after investigators were alleged to have found the woman dispensing home-made medicine to patients who are said to gather at her home every night.

Federal inspectors went to the home last night and seized a quantity of various medicine, which will be analyzed by Government chemists.

In describing the activities of the woman, one police investigator said the woman held his hand and then went into a "trance" to diagnose his case. She told him he was suffering from various catarrhal ailments and prescribed one of her medicines.

Investigators said there was a crowd of "patients" at the home awaiting advice and medicine every night.

ARNOLD BENNETT IMPROVES.

LONDON, March 21 (C.P.). — A slight improvement was noted today in the condition of Arnold Bennett, novelist, ill for several weeks with influenza, but there was still anxiety over his continued illness.

SEALING RESCUE FLEET JAMMED IN GRIP OF VAST ARCTIC ICE FIELD

Sagona, With Viking Survivors, Awaits Westerly Wind to Free Her.

HELD OFF HORSE ISLAND.

NEW YORK, N. Y., March 21.—(A P)—Bowring Brothers, owners of the sealer Viking which exploded Sunday off Newfoundland, received word from the St. John's office today that the sealer Sagona, with survivors aboard, would remain jammed in ice near Horse Island until a westerly wind springs up to free her.

"Imogene, Beothic and Sagona jammed and will be until they get westerly wind. Eagle and Neptune jammed at mouth of White Bay. Awful weather causing general mix-up at Horse Island."

The message indicates that every vessel in the vicinity of the tragedy is icebound.

FAMOUS IRISHMAN SERIOUSLY ILL.

LONDON, March 21 (C.P.). — A report from Dublin this afternoon stated that Timothy Healy, famous Irish statesman, was seriously ill at his home. He was the Irish Free State's first Governor-General in 1922, and is one of the most notable figures in Irish political history in modern times.

Stoke-on-Trent Feels Two 'Quakes

STOKE-ON-TRENT, Eng. Mar. 21. (AP)—Residents of the Cowbridge district were alarmed by two earth tremors shortly after dawn this morning which shook houses, awakened sleepers and displaced furniture in rooms.

Many frightened inhabitants rushed into the streets in night clothes seeking the cause of the shock but no casualties or damage were reported.

"It was like thousands of doors being slammed all at once," one said.

Hamilton Employee Faces Serious Charge

HAMILTON, Ont. March 21.—William Boyd, postal employee, was to-day committee for trial on a serious charge laid by Florence Buchan, former Peterborough girl, who is held in custody as a material witness. The Crown alleges that the girl was given money and taken to Toronto by friends of the accused man. She was located after an extensive search. Bail of $1,000 was set in her case, pending Boyd's trial.

Light Blues Lead Oxford Oarsmen Start To Finish

Victory is Cantabs Eighth Straight Triumph in Historic Event Over Four and Quarter Mile Stretch From Putney to Mortlake, Held Intermittently Since 1829.

OFFICIAL TIME WAS 19 MINUTES AND 26 SECONDS ALMOST FULL MINUTE UNDER OXFORD'S 1911 RECORD

Outcome Gives Cambridge Margin of Two Races in Series, Light Blues Having Won 42 Times to Oxford's 40—Race in 1877 Was Dead Heat.

PUTNEY-ON-THAMES, England, March 21 (C.P. Cable). —Long oars sweeping in unbeatable rhythm and power, the Cambridge University eight defeated Oxford for the eighth successive year in the classic inter-varsity boat race to-day.

The Light Blues, never in serious danger, finished the gruelling 4¼-mile test from Putney to Mortlake in 19 minutes 26 seconds, crossing the finish line two and a quarter lengths in front of the Dark Blue shell. The time was 57 seconds slower than the record of 19.29 set by Oxford in 1911.

The veteran Cambridge stroke, T. A. Brocklebank, setting a high rate of stroking from the start, gained a fairly safe lead for the Light Blue shell soon after the race was under way.

Oxford made their challenge just after the half-way mark, and the big, powerful Dark Blue eight succeeded in cutting the Light Blue lead from two to one lengths Cambridge responded nobly, and were soon again drawing away from the Oxford crew.

The victory of the Light Blues gave them a margin of two wins in the century-old contest, which now stands: Cambridge 42, Oxford 40; 1 dead heat.

250,000 See Race.

The day, dawning bright and fair, had changed to a wintry afternoon when the race started. A strong wind kicked up the waters of the tideway, and the skies were overshadowed.

The crowds which assembled to see the culmination of months of training by the cream of University oarsmen were estimated to number three-quarters of a million persons. They had streamed to the river banks by every means of travel since early morning. The banks, for the 4¼ miles of the "U" shaped course, were crowded several rows deep. The bridges held special, packed trains and the shells were followed by a small fleet of rivercraft.

A bedlam of sound from the multitude became hushed as the rival crews appeared, moving towards the starting line. Oxford won the toss and elected the Middlesex side, which seemed more favorable under the wind and water conditions.

The start was made at 2.26 p.m. and a great shout went up.

No Chances Taken.

"Ted" Brocklebank, perhaps England's most expert oarsman who had stroked the Light Blues to victory in the past two races, took no chances. Setting a high rate, he sent the Cambridge shell into a slight margin at the 200 yard mark. At the half mile the Light Blue shell had edged into a quarter length lead and held this margin at the mile post.

As the shells forged under the Hammersmith bridge, a mile and five furlongs from the start, daylight was showing between the shells. Cambridge had a length and a half lead.

(Turn to Page 5, please)

NOTED GERMAN DR. H. MUELLER DIES IN BERLIN

One of Most Influential Post-War Politicians Succumbs After Long Illness.

54 YEARS OLD.

Wrote German Signature to Treaty of Versailles—Held Chancellor's Post Twice.

BERLIN, March 21 (A.P.).—The hand which, unflinchingly, wrote the principal German signature to the Treaty of Versailles, was stilled today in death.

Succumbing to a long illness, Dr. Herman Mueller, twice German Chancellor and one of the two or three most influential men of German post-war politics, passed away at 10.45 p.m., last night. He was 54 years old.

He was in comatose condition for several hours preceding the end, which was brought about by thrombosis of the liver, complicated by pneumonia. A bladder operation last Saturday failed to aid him.

Chancellor in 1920

Dr. Mueller first was German Chancellor for three months in 1920. He came to power the second time in June, 1928, remaining in office until March, 1930, when the present Chancellor, Dr. Bruening, succeeded him.

Though stigmatized by Nationalists for having signed the "War Guilt Lie," Mueller always had the confidence of the large body of his countrymen and with the late Dr. Stresseman is given credit generally for having put over the Young plan and evacuation of the occupied territories. He was leader of the Social Democratic Party and a newspaperman by profession.

ROWATT NAMED TO GOV'T OFFICE

Is Appointed Deputy Minister of Interior Succeeding W. W. Cory.

HAD 43 YEARS' EXPERIENCE.

OTTAWA, Ont., March 21.—(CP)—H. H. Rowatt has been appointed Deputy Minister of Interior. Announcement that the order in council making the appointment had been signed, was made today by Premier R. B. Bennett.

W. W. Cory for many years Deputy Minister of the Department retired some time ago.

The new Deputy Minister has been in the department for about 43 years, having entered the service in 1887. He has a very wide knowledge of the mines branch in which he has been serving for over 30 years. The Government relies on his special qualifications in arriving at the final details in connection with the restoration of the natural resources to the prairie provinces. For this reason the Government recently extended his time of service. It was felt, however, by the Government that the long and distinguished service of Mr. Rowatt was entitled to special recognition.

Fire Razes Melbourne Village Block

BLAZE CREATES $50,000 DAMAGE IN EARLY HOURS

Oddfellows' Hall, Garage, Barber Shop and General Store Lie in Ruins.

NO PERSON INJURED.

Firemen Hampered By Big Start Fire Had Beefore it Was Discovered.

LONDON, Ont., March 21 (C.P.). — Fire breaking out at 3.30 a.m. this morning in the Oddfellows' Hall, swept almost an entire block at Melbourne, a village 17 miles west of London.

The hall, a garage, a barber shop, and a general store were burned. Damage is estimated at more than $50,000.

The Oddfellows' Hall, the building in which the fire originated, was completely destroyed. Wesley Richard occupied the lower part of this structure, while the Oddfellows' rooms were upstairs.

Had Good Hold.

Starting at the rear of the building the outbreak soon had a good hold, and the flames leaping skyward ignited the garage occupied by Campbell Brothers. All efforts to save this structure were also unavailing, and the building was consumed. Continuing, the flames made their way to an adjoining restaurant, above which resided Stewart Campbell with his wife and child. Fortunately, Mr. Campbell and his family were out of their dwelling at the time of the fire, as their only means of exit was a wooden stairway, which was quickly eaten up in the blaze.

A residence owned by A. D. Brown next caught ablaze, followed by a store occupied by Mrs. Brock and son, also Davidson's barber shop. However, the goods were removed from these premises, only being slightly damaged by water.

While a rough estimate places the damage at $50,000, it is believed that it will run much higher, with only part of it being covered by insurance.

Doings In Commons.

OTTAWA, Ont., March 21 (C.P.)—Yesterday in Parliament.

The Senate did not meet.

Debate on the address in reply to the Speech from the Throne was continued in the Commons. Speakers were Armand Lavergne (Cons., Montmagny), Angus McInnes (Labor, Vancouver South), and J. A. Brae dette (Lib., North Temiskaming). The debate was adjourned by Pierre Casgrain (Lib., Charlevoix-Saguenay).

The House gave first reading to two bills, sponsored by the Minister of Justice (Hon. Hugh Guthrie). One was to amend the Canada Evidence Act, and the other to amend the Ticket-of-Leave Act.

Dr. A. Carrel Honored For Cancer Research

WASHINGTON, D.C., March 21. — (C.P.).—The Dr. Sophie A. Nordhoff-Jung prize for 1930 will be awarded to Dr. Alexis Carrel of Rockefeller Institute of New York, a winner of a Nobel prize, for his outstanding work in the field of cancer research during the past two years.

Dr. Carrel will receive a diploma and a cheque for $1,000 from Dr. Nordhoff-Jung at ceremonies at Georgetown University March 28. Ambassador Claudel of France, Dr. Carrel's native land, will attend the ceremonies.

MEMBERS HURRY TO END SESSION

Legislature Told Quebec Goes Into Ontario to Build Up Power Industry There.

THREE BRISK SITTINGS.

QUEBEC, Que., March 21 (C.P.)—Anticipating the end of the session, the Legislative Council, in three brisk, business-like sittings, cleared a lot of business yesterday.

A bill amending the Quebec Charities Act, an amendment to the Education Bill, and $5,917,000 estimates for the Roads Department were passed with very little discussion.

Contrary to what was said in the Ontario Legislature recently, as to the policy of the Ontario Hydro-Electric Commission in buying power from Quebec Developments, Aime Guertin, Cons., Hull, asserted that Quebec goes into Ontario to build up the power industry in that Province. Lighting rates were cheaper in Ontario than in Quebec, he said, and Quebec concerns were partly responsible. Hon. Honore Mercier, Minister of Lands and Forests, produced a mass of figures, in answer to Mr. Guertin, which summed up in a general way, showed wide discrepancies between the two Provinces and the practical impossibility of comparison on the actual figures." Mr. Guertin suggested a commission to go into the whole question on relative prices in the province.

Republicans Favoring Water Power Project

NEW YORK, N.Y., March 21 (C.P.)—The New York Times in a special despatch from Albany says Republicans in the State Legislature are "virtually in accord" on a proposal to put through the Cornaire Bill setting up the necessary machinery for the State's water power project on the St. Lawrence River. This accord, says The Times, is "largely with a view to the elimination of a troublesome issue from the 1932 campaign."

The bill is now in the hands of the Assembly Rules Committee. According to recent statements in authoritative quarters, says the newspaper, "there is every prospect of its being favorably reported and speedily passed in the Lower House unless Governor Roosevelt should insist upon amendments not acceptable to the Republican majority."

Pension Yourself!

¶ $100 monthly from age 60, as long as you live (guaranteed for 10 years whether you live or die)—

¶ At least $10,000 to your dependents if death occurs before age 60—

¶ $20,000 if death occurs as the result of an accident—

¶ If totally disabled before age 60, an income of $100 monthly after four months disability, insurance still in force, regular dividends paid and no premium deposits required as long as you are disabled.

¶ Dividends paid before pension starts and for ten years after.

¶ Optional methods of settlement available at age 60 if desired.

THE above is an outline of one of the pension policies available from this company. A policy can be arranged to suit your particular requirements. When you invest in life insurance, you make provision for the continuation of your income to yourself or dependents when it is needed most, and you do so in the knowledge that your principal will be absolutely safe and your interest returns good.

Our representatives will be pleased to give you full information concerning a Pension Policy for yourself, or, if you prefer, write your name and address below and mail to our Head Office direct for booklets.

Name_____

Address_____

• • •

THE

MUTUAL LIFE ASSURANCE COMPANY OF CANADA

HEAD OFFICE—WATERLOO, ONT.

Established 1869

GEORGE GIBBONS, District Manager.
A. C. GRAY, District Representative.
DOUGLAS C. GRANT, Representative, 201 Barrie Building, George St. Peterboro' Ont.

N2

LAVERGNE WOULD RESIGN IF HE IS UNABLE TO SPEAK

Deputy Speaker Ably Defends Government's Action With the Soviet.

LABOR HEARD FROM.

Liberal Speaker Declares High Protection Ruining Northern Ontario.

OTTAWA, Ont., March 21.—(CP)—After a bristling week of debate, the House of Commons today will have a holiday. The last five days have been given over to the address in reply to the speech from the throne and in some quarters it is believed it will continue far into next week. The government withdrew to a large extent, from the debate the last two days but a long list of opposition members carried the discussion along and attacked the administration's record from many angles.

Casgrain Adjourns Debate

P. F. Casgrain, chief Liberal whip, adjourned the debate when the house called it a week at six o'clock yesterday and did not sit in the evening He will speak Monday afternoon and will be the first of a considerably long list of opposition members who will continue the debate.

Armand Lavergne, Conservative member for Montmagny, Que., and

(Turn to page 6, please.)

CATTLE SHIPPING RULES MODIFIED

Outcome of Ferguson's Parley With British Officials Expected to be Felt Soon.

HAD HIT CANADA HARD.

MONTREAL, Que., March 21.—The Montreal Gazette to-day publishes the following cable from its London correspondent:

"As a result of negotiations conducted by Hon. Howard Ferguson, Canadian High Commissioner to London, with the Agricultural and Shipping Baords, it is expected that the regulations put in force last autumn which had the effect of restricting shipments of cattle from Canada, will be modified, and that shipping of cattle will be resumed under the previously existing conditions. The restricting regulations, which were adopted by the British Government without having consulted the Canadian Government, had to do with the space provided for each unit of a shipment, and would have involved considerable re-modeling of vessels used for cattle shipments.

"The marked decrease in consignments of Canadian cattle for the British market is believed to have been a factor in leading the authorities here to reconsider the matter."

Omemee

Mrs. Gowan and daughter Barbara were visitors to Peterborough on Thursday.

Mr. Windsor of the Game and Fisheries Department of Lindsay was in town on Wednesday.

Mr. Howard Wilson was a visitor to Peterborough on Thursday.

Mr. Harker, of Belleville, was a business visitor in town on Thursday.

Rev. A. T. Weir was a visitor to East Emily on Thursday.

Mr. and Mrs. Havelock Fee, of Peterborough visited at the home of Mr. and Mrs. S. Grandy, Mrs. Fee's parents on Thursday.

Mr. S. P. Mills is in Lindsay this week on business.

Mrs. Jamieson and son Arthur were visitors to Lindsay on Thursday.

Mr. J. Kennedy, of Lindsay, was in town on Wednesday visiting his brother, Mr. W. H. Kennedy.

Mr. and Mrs. F. G. Sandy were in Toronto on Thursday.

Mrs. Bradburn is visiting her son, Mr. Nellis Bradburn of Toronto.

Mrs. Archie Irwin, of Sharbot Lake is spending the week with her parents, Mr. and Mrs. R. Carey.

Mr. and Mrs. G. Haygarth were business visitors to Lindsay on Tuesday.

Mr. H. Tinney of Cavanville was a visitor in town during the week.

Mrs. Marsh, of Lindsay visited the Misses Curry on Wednesday.

Mrs. Barrie, of Toronto is visiting with her parents, Mr. and Mrs. R. Carey.

Mr. J. C. Hayhoe, of Toronto visited his sister, Mrs. W. Brandon on Tuesday.

It will be of interest to the citizens of Omemee to learn that the contract of paving east of town has been awarded to the A. E. Jupp Company.

Mr. and Mrs. J. Carey and baby, of Smith's Falls, were visitors at the home of Mr. and Mrs. R. Carey.

Mr. R. Thornton, of Sonya was a visitor in town on Wednesday.

The local saw mill owned by Mr. Sherriff is resuming its spring activities, employing a number of the unemployed of the town.

Mrs. O. G. Williamson has returned from Toronto where she has been spending the last ten days with her sister, Mrs. Kelly and her son, Mr. Hillias Williamson.

Thousands Gather For Boat Classic

PUTNEY-ON-THAMES, Eng. March 21.—(AP)— Misty clouds occasionally obscuring the sun and a light west wind greeted thousands of boat race fans as they assembled on the river banks here today to watch the 83rd renewal of the Oxford-Cambridge annual contest.

Early comers seized points of vantage from which to watch the twenty minute struggle of the two crews. The choice places, Hammersmith Bridge, Barnes Bridge, and Chiswick Meadows, were packed to the limit long before noon released other thousands of London workers. Cambridge remained the favorite as the racetime approached.

ENLIVEN DEBATE IN THE COMMONS

Humor of Parliament Frequently Bright, Sometimes it is Ponderous.

BRIGHTEST QUIPS.

(By W. W. Murray, C.P. Staff Writer.)

OTTAWA, Ont., March 21.—The humor of Parliament is frequently bright; sometimes it is ponderous; quite often it rises no further than the level of that "mediocrity which neither gods nor men can tolerate." To enliven the morality of a dull debate with quaint shafts of divine wit is an accomplishment not many members of the House of Commons achieve. Thus it happens that on those rare occasions when some speaker injects into his discourse an appropriate quotation, the apt simile or a humorous anecdote, the House receives it as a Bedouin would hail a shower of rain in a sandy desert. The past week has been evident of such. To award the laurels for the brightest quip would not be easy.

The ludicrous picture of cattle making corks or castor-oil bottles marks its artist, Colonel H. A. Mullins in colorful metaphor. This was his (Cons., Marquette) as a member rich withering comment on Thursday when deriding the exportations of steers conducted under the direction of a former Minister of Railways, Hon. T. A. Crerar. In the same speech the Colonel disclaimed any responsibility for the propensities of the hens in British Columbia.

Hens Been Busy

"I'm not responsible," he said, "for the low price of eggs. I heard an Hon. Member from British Columbia say the hens out there had laid 340 or 350 eggs a year. It should be borne in mind we've had an open winter in Western Canada, and if the hens are busy, it isn't my fault."

To George McPhee, (Lib., Yorkton) gophers and Tories are very much alike. A gopher, he exclaimed, is a sleek little animal that pilfers the farmers' grain.

"In the day of his greatest pilfering, he develops a paunch; and I would say that gopherism and Toryism are synonymous terms. They are synonymous because both are pests and humbugs. As a matter of fact, if I were to choose between the gopher and Tory, I would prefer the gopher, because its deppredations would be by instinct and not by design."

The massive, mediaeval structure which houses the Department of National Revenue struck E. J. Young (Liberal, Weyburn) as appropriate to the functions he ascribed to it.

"I think the man who designed that castly must have a rare sense of humor," declared Mr. Young caustically. "There it stands on the banks of the canal, with its bastions and battlements, with its tower, its turrets and its portholes, with guns at the door and no doubt a dungeon underneath. It reminds one of the robbers' castles on the Rhine that we used to read about as boys, to which all passers by were compelled to draw near and pay toll."

The first public hearing of tariff matters by a Cabinet sub-committee stimulated Hon. Fernand Rinfret, former Secretary of State, considerably. Gravely picturing the advent of the Prime Minister and the Minister of Agriculture into the Railway Committee room on February 16, Mr. Rinfret recalled that at 10.30 a.m., when the Premier arrived no representatives of industry or other interests concerned were present. After waiting one minute, the Prime Minister adjourned the hearing. Later, Hon. R. J. Manion, Hon. Arthur Sauve, and Hon. Alfred Duranleau arrived, only to find the Prime Minister gone. Some doubt had existed as to the hour at which the session would open, according to the former Secretary of State. His comment on this situation was:

"If you admit at all the principle of Cabinet solidarity you must come to the conclusion that the Prime Minister adjourned the meeting before he had actually arrived as a government."

The preponderance of Opposition comment has arisen from the fact that few Government speakers have so far taken part in the debate.

TIPPERARY GUARD CHIEF ASSASSINATED

BELFAST, Northern Ireland, March 21 (A.P.)—John Curtin, Superintendent of the Tipperary Civic Guards, was found outside his mother's residence last night shot through the arms, legs and near the heart by unidentified assassins. He died a few hours afterwards.

Curtin recently had participated in a widespread round-up of suspects.

Beautiful Child And Her Pets

DIERDRA IS DARLING OF WINTER FIESTA

Five-year-old Diedra Donnelly, daughter of Mrs. Polly M. Donnelly of Milwaukee, Wis., stole the hearts completely of guests who visited the children's winter fiesta at Pasadena, Calif., recently. Who could resist Dierdra's charms as she hugs her two tiny Mexican Chihuahuas, Silver and her baby, Goldy?

DISTRICT NOTES

By Examiner Correspondents

NORWOOD

Mr. Carles Gunstone has returned from spending the winter in Montreal.

Miss Ruth Wildman has been spending a few days in Peterborough.

Mr. Earl McConnel left on Thursday for Northern Ontario.

Miss L. Quinn, of Peterborough, was a visitor to Norwood on Thursday.

Mrs. J. J. Nicol left on Thursday for her home at Kelfield, Sask., after spending the winter with Mrs. J. Calder and Miss Chris. Calder.

Miss Charlotte Beamish, R.N., of Smiths Falls, has been visiting her parents, Mr. and Mrs. Richard Beamish.

Mr. Gerald Parker, of the Bank of Commerce staff, Colborne, visited his parents, Mr. and Mrs. George Parker, recently.

Mr. Kenneth Denny, of Peterborough, was in town recently.

Mr. Jack Dewart, of Otonabee, has been visiting Mr. Jack Stewart for a few days.

The members of the Ladies' Aid of St. Andrew's Presbyterian Church held a quilting bee and pot-luck supper in the church this week.

Mrs. Hamblin and Mrs. Arthur Hamblin were visitors to Peterborough recently.

BAILIEBORO.

Miss Alma Rutherford, of Peterborough, is the guest of Miss Mildred Dawson.

Mrs. W. Reid, of Oshawa, has been the guest of her sister, Mrs. Huggins.

Mr. W. Hibbard and Mr. R. Thompson were usiness visitors to Port Hope on Thursday.

Mr. George Nurse attended the Spring Assizes as a juryman on Tuesday at Cobourg.

During the past few days the water has been rising to suhc an exlent on Rice Lake that it is becoming almost impassable for motor traffic.

APSLEY.

At the recent examinations of the Toronto Conservatory of Music, Mrs. George Kilborn and Miss Marion Pickard passed with honors the Junior Theory (History) examination.

Word was received on Wednesday of the death of Mrs. Isaac Lean in Nicholls Hospital, and the news caused widespread regret, although not unexpected. Mrs. Lean, who with her husband kept the Apsley House, went to the hospital about a month ago with heart trouble, which, with complications, caused her death Mrs. Lean conducted her business right up to the time of her going away, and few of her friends were aware of her delicate state of health. She is sincerely mourned by all who knew her, and will be missed by a great number of summer visitors and tourists who made the Apsley House their headquarters during the season. Kindly and considerate, hard-working and cheerful, Mrs. Lean commanded the admiration and respect of all with whom she came in contact. She leaves besides her sorrowing husband, a son Thomas at home, and a daughter, Mrs. Howard Reid of Apsley, to mourn her loss, to whom the sympathy of the community is extended. The funeral took place on Friday in Peterborough.

RYLSTONE.

Mr. and Mrs. Willie Rutherford, Mr. and Mrs. Chester Meiklejohn and son Lawrence were the guests of Mr. and Mrs. Victor Irwin on Monday evening.

Mrs. Wilfred Spencer is visiting her sister, Mrs. Carl Conley, of Stirling.

Mr and Mrs. Charles Stewart and daughter Pearle were the guests of Mr. and Mrs. John Stewart on Tuesday evening.

Mr. and Mrrs. Howard Finch and son Wesley visited Mr. and Mrs. Mark Morton on Tuesday evening.

Miss Casy Meiklejohn of Tweed and Mrs. Sanford Meiklejohn were the guests of Mrs. Chester Meiklejohn on Tuesday.

Messrs. Wilfred and Harold Spencer are attending the annual Grand Lodge convention in Kingston.

Salada Green tea surpasses all others in fine quality

"SALADA" GREEN TEA

'Fresh from the gardens'

St. Andrew's W.M.S. Meeting At Stirling

STIRLING, Mar. 21. (Examiner Correspondence).—The March meeting of St. Andrew's W.M.S. was held at the home of Mrs. A. S. Murduff when Mrs. W. Anderson gave a review of "The Glad Tidings" and topics were taken by Gena Spry and Evelyn Drewry. Mrs. Rollins and Mrs. Anderson reported several visits made.

Y.P.S.

The regular meeting of St. Paul's Y.P.S. was held in the church basement on Monday evening, when Harry Hulin gave a talk on Ireland, tracing the history of the Emerald Isle and giving many characteristics of the Irish people. A duet was given by Madeline and Marie Luery and Jean Munroe contributed an Irish reading. The League paper, "The Blue Outlook" was given by Miss Lilian McGuire. This contained man, articles on St. Patrick's Day. A Pat contest put on by Aletha Hatton closed the meeting.

To Return Home

Mr. and Mrs. John Villetore, formerly Dorothy Alger, are sailing from Cherbourg, France, to Stirling, having spent the past nine months in Salles France.

To Purchase Equipment

The Council has decided to purchase a new truck, hose, hooks, axes, for the Fire Department, the cost to be about two thousand dollars.

BANDITS GET $40,000 HAUL.

PHILADELPHIA, Pa., March 21.—Eleven men to-day locked ten employees and customers of the 79th and Woodland Avenue branch of the City National Bank and Trust Company in a vault and escaped with money estimated at $40,000.

Doings in Legislature

TORONTO, Ont., Mar. 21.—(CP)—Yesterday in the Legislature: First reading bills to amend the Public Health Act, to amend the Cemeteries to amend the Highway Traffic Act, respecting training schools, respecting charitable institutions, respecting the Department of Public Welfare.

In committee the following bills were passed, respecting the Towns of Kenora and Dundas, the City of Sudbury, the City of Niagara Falls, the City of Ottawa, the Town of Capreol, the Town of Tilbury, the Town of Hawkesbury, the Town of Renfrew, to regulate the practise of architecture, and to make uniform the law respecting wills.

Second reading bills to amend the Municipal Act, to amend the Assessment Act, to amend the Public Utilities Act, respecting the Town of Cornwall, and respecting the Town of Haileybury.

OCHS REGRETS SALE OF WORLD

NEW YORK, N.Y., March 21 (C.P.). — Adolph S. Ochs, publisher of the New York Times, in an interview in Editor and Publisher, released to-day, said that had he been in New York at the time he is confident he would have saved The World newspapers for the employees.

"I think," Mr. Ochs declared, "that all the employees needed was leadership with strong financial backing." He added that "altogether it (the sale by the Pulitzer interests) was an unfortunate and calamitous chapter in the history of American journalism."

Among the 8,000,000 holders of British Savings Certificates are 104,000 named Smith, 68,00 Jones, 62,000 Williams and 57,000 Taylors.

Superbly Styled

REMARKABLE PRICE SAVINGS FROM $170 TO $800

Your first glance at the new Willys Six will take in the car's graceful lines — low, sweeping and clean-cut — and its pleasing color harmony. In every detail, the car correctly interprets the latest fashion tendencies.

In the new Willys Six the front seat adjusts to your length and its back takes the angle that fits you. The wider tread (58½-inches) makes much roomier seats and bodies. There are longer, more flexible springs and four hydraulic shock absorbers of improved type. The double-drop frame cuts down side sway for greater security when taking corners.

The big powerful engine is smooth in operation and economical in consumption of gasoline and oil. It can drive 70 miles an hour — 50 in second gear. It is rubber-insulated against vibration. The big four-wheel brakes are the Duo-Servo type, cable and conduit control, for better equalization, less pedal pressure and to avoid the brake rattles common to less modern systems.

Only a company of long experience, of large resources and with enormous facilities, could produce such outstanding cars as the new Willys Sixes, Eights and Knights, and could market them at such low prices, which represent a saving of $170 to $800 over last year's similar models. Arrange for a demonstration.

New Low Prices $650 and Upwards

Willys Six — $650 to $1,070. Willys Eight — $1,170 to $1,520. Willys C.113 — (1½ ton Chassis) — $600. Willys C.131 — (1½ ton Chassis) Single Wheels — $830. Dual Wheels — $870. Willys-Knight — $1,625. All prices F.O.B. Factory, Toronto, Ont. Taxes Extra.

Willys Cars are Manufactured in Canada

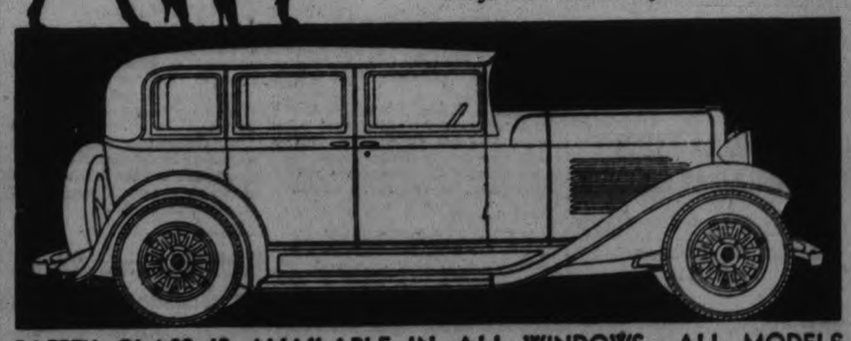

SAFETY GLASS IS AVAILABLE IN ALL WINDOWS — ALL MODELS

The NEW WILLYS SIXES EIGHTS KNIGHTS

HOWSON MOTOR SALES

PETERBORO

HARRY TINNEY, Cavan — A. J. MEYERS, Campbellford

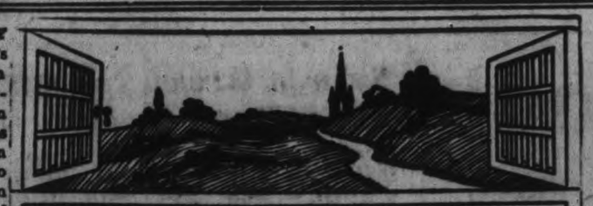

MUSINGS AT A MANSE WINDOW

EVIDENTLY last week's article on Samuel Rutherford was not in vain. Numerous friends have been inquiring as to where they can get "Letters of Samuel Rutherford." I should imagine that any bookseller would be able to get copies of it if asked to do so. My own copy, which I prize very highly, was published by Oliphant Anderson & Ferrier, Edinburgh and London. This copy seems like an old friend, having been in my possession for thirty years. It has gone round the world with me, been tossed on the high seas as it lay in the hold of a ship. Over long stretches of steel ribbons has it traveled in Britain, Australia and over this North American Continent! I have carried it in my satchel as I have gone away for the week-end somewhere; it has been with me in sickness and in health, and it now lies open upon my desk. If I could not secure another copy of it no amount of money could persuade me to part company with this literary and spiritual gem.

I have another copy, minus the Preface by Alexander Duff; the Introduction by Thomas Smith; Woodrow's Brief Account of Rutherford's Life and Character, etc., published by Pickering & Inglis, Glasgow.

Tributes to Rutherford.

Many eminent men have paid tribute to Rutherford, one of which we give here:

"When the greatest authorities have all said their best, the half has not been told of the unique value of Rutherford's Immortal Letters. I am a life-long student of this great spiritual classic."

This was the testimony of Dr. Alexander Whyte, minister of Free St. George's, Edinburgh. Dr. Whyte was well qualified to form an adequate estimate of the value of this devotional masterpiece.

Samuel Rutherford will always be associated with the hymn bearing his name, "The Sands of Time Are Sinking." Mrs. Cousins has woven into a delightful poem many of Rutherford's utterances, in giving to the Christian Church one of the choicest of all hymns.

Out of a Ripe Experience.

Take these two verses out of this glorious hymn:—

"With mercy and with judgment
My web of time He wove,
And aye the dews of sorrow
Were lustred by His love;
I'll bless the hand that guided,
I'll bless the heart that planned,
When throned where glory dwelleth
In Emmanuel's land.

"I've wrestled on towards heaven,
'Gainst storm and wind and tide;
Now, like a weary traveller
That leaneth on his guide,
Amid the shades of evening,
While sinks life's lingering sand,
I hail the glory dawning
From Emmanuel's land.

and see what a wealth of experience is exquisitely expressed by the lady who wrote it.

Some of His Letters.

In the year 1637, while still an exile for the Gospel's sake in Aberdeen, he sat down with his pen in hand on the 8th day of September and wrote a letter to Mr. Thomas Garven, which I herewith set down to speak for itself and for him.

Dear Brother,—Grace, mercy, and peace be to you. I rejoice that ye cannot be quit of Christ (if I may speak so), but He must. He will have you. Betake yourself to Christ, my dear brother. It is a great business to make quit of superfluities, and of those things which Christ cannot dwell with. I am content with my own cross, that Christ hath made mine by an eternal lot, because it is Christ's and mine together. I marvel not that winter is without heaven, for there is no winter within it. All the saints, therefore, have their own measure of winter before their eternal summer.

O! for the long day, and the high sun, and the fair garden, and the King's great city up above these visible heavens! What God layeth on, let us suffer: for some have one cross, some seven, some ten, some half a cross—yet all the saints have whole and full joy, and seven crosses have seven joys. Christ is cumbered with me (to speak so) and my cross, but He falleth not off me, we are not at variance. I find the very glooms of Christ's wooing a soul, sweet and lovely. I had rather have Christ's buffet and love-stroke than another king's kiss. Speak evil of Christ who will, I hope to die with love-thoughts of Him. Oh, that there are so few tongues in heaven and earth to extol Him! I wish His praises go not down amongst us. Let not Christ be low and lightly esteemed in the midst of us; but let all hearts and all tongues cast in their portion, and contribute something to make Him great in Mount Zion. Thus recommending you to His grace, and remembering my love to your wife and mother, and your kind brother R., and entreating you to remember my bonds, I rest,

Yours in His sweet Lord Jesus,
S. R.

A Pastoral Appeal.

Sometime during the year 1637 his thoughts took him down to the south of Scotland. There, in imagination, he saw the dangers which beset young life, even in small places; and so he yielded to the desire to pen a letter to one of the younger members of his flock at Anwoth.

Loving Friend,—I received your letter. I entreat you now in the morning of your life, seek the Lord and His face. Beware of the follies of dangerous youth, a perilous time for your soul. Love not the world; keep faith and truth with all men in your covenants and bargains: walk with God, for He seeth you: do nothing but that which ye may and would do, if your eye-strings were breaking and your breath growing cold. Ye heard the truth of God from me; my dear heart, follow it and forsake it not, prize Christ and salvation above all the world. To live after the guise and course of the rest of the world will not bring you to heaven: without faith in Christ, and repentance, ye cannot see God. Take pains for salvation; press forward toward the mark for the prize of the high calling. If ye watch not against evils night and day, which beset you, ye will come behind. Beware of lying, swearing, uncleanness, and the rest of the works of the flesh; because for these things the wrath of God cometh upon the children of disobedience: how sweet soever they may seem for the present, yet the end of these courses is the eternal wrath of God, and utter darkness, where there is weeping and gnashing of teeth. Grace be with you.

Your loving pastor,
S. R.

Rutherford's Testimony.

In a day when false doctrine was doing its deadly work, and those in authority in the Church were traitors to the Lord Jesus Christ, Samuel Rutherford gave out a ringing testimony which must have been a great inspiration to those who were trying hard to be faithful in difficult places.

"Though the Lord needeth not a testimony from such a wretched man as I, if I, and all the world would be silent, the very stones would cry. It is more than debt that I should confess Christ before men and angels.

"It would satisfy me not a little, that the throne of my Lord Jesus were exalted above the clouds, the heaven of heavens, and on both sides of the sun: and that all possible praise and glory were ascribed to Him; that, by His grace, I might put my seal, such as it is, unto that song, even the new song of these, who with a loud voice sing, saying, Thou art worthy to take the book, and to open the seals thereof: for Thou wast slain, and hast redeemed us to God by Thy blood, out of every kindred and tongue, and people, and nation; and hast made us unto our God kings and priests; and we shall reign on earth, Rev. 5:9-10."

Various Appreciations.

Richard Cecil, one of the old divines, said of Rutherford:

"He is one of my classics; he is a real original."

Richard Baxter, author of "The Saints' Everlasting Rest," said of Rutherford's Letters:

"Hold off the Bible, such a book the world never knew."

Mr. Spurgeon in "Sword and Trowel," the magazine he made world-famous, said:

"Rutherford is beyond all praise of men. Like a strong-winged eagle he soareth into the highest Heaven, and with unblenched eye he looketh into the mystery of love divine. There is, to us, a something mystic, awe-creating, and superhuman about Rutherford's Letters."

Dr. Marcus Dodds in the "British Weekly" said:

"In its own department of devotional literature, Rutherford's Letters stand supreme. For warmth of feeling they are unmatched. All lovers of good men and good books should have them."

* * *

Dear Old St. Andrews.

If the reader should ever be privileged to visit St. Andrews in Scotland for other purposes than for that of playing golf, he should take time to visit the church-yard and stand with uncovered head before the tombstone on which are inscribed these words:

"What tongue, what pen, or skill of men,
Can famous Rutherford commend!
His learning justly raised his fame,
True godliness adorned his name;
He did converse with' things above,
Acquainted with Immanuel's Love."

Let this suffice for the present! If these two brief articles can arrest attention and arouse interest I shall be satisfied to believe that I have not written in vain.

Yours for brighter and better times,
Allan Fairbairn.

The Hour Of Prayer

WE need Thy gifts, good Lord, and oft must cry, "Give us this day our daily bread"; but, to our shame we now confess, we rarely come save with this cry, and our best thanks is but by way of plea for something more. Forgive us that we make this world to move around our little selves, and seize the tokens of Thy care with thankless hand. Thou to us art more than gifts, we to Thee than sacrifice. Inspire us then to seek Thee when our need is least, to turn from out our ways for very love of Thee, and in Thyself find our reward. Amen.

Prayer In Sorrow

BEING in an agony, He prayed, is the record of our Saviour's Gethsemane experience. The lesson stands for all time. Like a bright lamp, the little sentence shines amid the olive trees of the garden. It shows us the path to comfort in our time of sorrow. Never before or since was there such grief as the Redeemer's that night, but in His prayer He found comfort. As we watch Him the hour through we see the agony changing as He prayed, until at last its bitterness was all gone and sweet, blessed peace took its place. The gate of prayer is always the gate to comfort. There is no other place to go. We may learn also from our Lord's Gethsemane how to pray in our Gethsemanes. God will never blame us for asking to have the cup removed nor for the intensity of our supplication; but we must always pray with submission. It is when we say in our deepest intensity, "Not my will, but thine," that comfort comes, that peace comes.

Another Summer

LOVE, in this world, is like a seed taken from the tropics, and planted where the winter comes too soon; and it cannot spread itself in flower-clusters and wide-twining vines, so that the whole air is filled with the perfume thereof. But there is to be another summer for it yet. Care for the root now, and God will care for the top by and by.

Of all bad habits, despondency is among the least respectable, and there is no one quite so tiresome as the sad-visaged Christian who is oppressed by the wickedness and hopelessness of the world.

St. Paul's

Presbyterian Church
Rev. Wm. Allan, Minister.
M. S. Chendall, B.R.C.O., Organist.

Services at 11 and 7

Evening Subject:

Frontiers Of Ignorance

Have you ever travelled and come against customs' and immigration regulations? If so—what has been your reaction?
What is the matter with the "Governments" of the world to-day? Is Britain also headed for a dictatorship?
Why is medical science so helpless in the presence of some of the diseases that afflict mankind?
Are we headed for a cul de sac—or is there an open thoroughfare beyond?
The tragedy of human failure to give a satisfactory answer to these and other "obstinate questionings."

MORNING MUSIC:
Solo ..... John Fowler
Anthem—Incline Thine Ear ..... Himmel
EVENING MUSIC:
ORGAN RECITAL, 6.45—
Selection from Tannhauser .. Arr. by Rosey
Evensong ..... Johnson
Toccata ..... d'Evry
Anthem—I Am Alpha and Omega ..... Stainer
Chorus (Male Voices)—O May My Walk .. Johnson

Sunday School 3 o'clock
Mid-Week Service, Wednesday at 8 p.m.

ILLUSTRATED LECTURE, "PALESTINE"—MONDAY, MARCH 23, 8.00
By REV. DR. JOHN GIBSON INKSTER, TORONTO.

GEMS FROM SPURGEON

LOOK TO CHRIST.

WOULD you be free from doubts? Would you rejoice in the Lord with faith unmoved, and confidence unshaken? Then look to Jesus! Certain I am that if we lived more with Jesus, were more like Jesus, and trusted more to Jesus, doubts and fears would be very scarce and rare things.

* * *

HEART-LEARNING.

WE can learn nothing of the gospel except by feeling its truths. There are some sciences that may be learned by the head, but the science of Christ crucified can only be learned by the heart.

* * *

CONTINUE IN PRAYER.

BE much in prayer. God's plants grow fastest in the warm atmosphere of the closet—it is a forcing-place for spiritual vegetation. He who would grow strong must often kneel at the throne of grace. Of all training practice for spiritual battles, knee practice is the most healthful and strengthening.

The Right To Preach

IT is neither the vote nor the laying on of hands that gives men the right to preach. One's own heart is authority. If one wishes to, and can, let him, though all church courts forbid. If he cannot preach to edification, he is not authorized, though all the ministers in Christendom ordain him. Any one who has a bell in him, that, ringing, will ring with "Holiness to the Lord," is a preacher.

QUARTERLY MEETING
FREE METHODIST CHURCH, Aylmer Street.
Services Friday and Saturday, 8 p.m.
Sunday, 10.30 a.m. and 7 p.m.
Rev. R. Burnham in charge.

Salvation Army AYLMER AND SIMCOE STREETS
GIRL GUARD WEEK-END SERVICES at 11, 3.15, 7—
Conducted by Territorial Young People's Secretary
MAJOR AND MRS. R. SPOONER, Toronto.
All welcome.

Christians Meeting in the Name of the Lord Jesus will hold THREE SERVICES in
LEGION HALL
TO-MORROW — Gathering First at Eleven o'clock to show the Lord's Death in HIS OWN Appointed Manner. Then SUNDAY SCHOOL at Three o'clock. Any Boys and Girls made welcome.
Also at Seven o'clock—THE GOSPEL will be Preached. A happy time for Everybody! COME!

Gospel Revival Services
Regent Theatre
SUNDAY NIGHT AT 7.30
MR. and MRS. ED. CARTER of Toronto
Special Violin and Vocal Solos
SPECIAL EVANGELISTIC MESSAGE
Tuesday and Thursday Night
At Eight o'clock
332½ George Street, Assembly Hall, Evangelistic Services.
Rev. G. A. Chambers in Charge.

SECOND COMING OF CHRIST
Evangelist Bosworth's Closing Messages

3 p.m. { Is it a fact that Christ is coming back again? What is meant by Second Coming of Christ? What will take place when Christ comes?
7 p.m. { What is Christ coming back to earth for? When is Christ coming? Signs of the times. What will it mean to be ready for Christ's coming?
11 a.m.—"THE INDWELLING CHRIST" (Pastor)

BethanyTabernacle
SPECIAL VOCAL AND INSTRUMENTAL MUSICAL NUMBERS AT ALL SERVICES
MONDAY NIGHT, 7.45—BAPTISMAL SERVICE, and FAREWELL TO THE BOSWORTHS

ANGLICAN

ST. JOHN'S CHURCH
Rev. R. C. Stagrave, D.D., Rector.
Rev. E. S. James.
Fifth Sunday in Lent.
CAPTAIN CASEY'S MISSION.
8.30 a.m.—Holy Communion.
11.00 a.m.—Captain Casey.
3.00 p.m.—Sunday School.
3.30 p.m.—Captain Casey will Address a Men's Meeting.
7.00 p.m.—The Mission continued.
Frederic G. Mann, Organist and Choirmaster.

ALL SAINTS' CHURCH
Cor. Rubidge and Sherbrooke Sts.
Rev. J. D Paterson, Rector.
8.30 a.m.—Holy Communion.
11.00 a.m.—Morning Prayer.
3.00 p.m.—Bible Classes and Sunday School.
7.00 p.m.—Evening Prayer.

ST. LUKE'S CHURCH
Corner Rogers and Robinson Streets
Rev. George J. Bousfield, B.A., Rector
Services at 8 a.m., 11 a.m., and 7 p.m.
Sunday School and Bible Class 3 p.m
Holy Baptism by Appointment.

ST. GEORGE'S CHURCH
Braidwood Avenue
(Second Street South of Exhibition Ground)
Rev. J. L. Hughes, Rector.
Passion
9.00 a.m.—Choral Eucharist.
10.00 a.m.—Sunday School.
3.00 p.m.—Baptisms.
7.00 p.m.—Evensong.

ASSEMBLY GOSPEL HALL
(Brock Street, near Aylmer).
Evangelist J. Gunn will (D.V.) preach the Gospel on Sunday night at 7, and each Night Next Week at 8 o'clock.
Come and hear the truth about Yourself, God, and Eternity.
Seats Free. No Collection.

ROMAN CATHOLIC ST. PETER'S CATHEDRAL
Masses at 7.30, 9.00, and 10.30 a.m.
Holy Hour, 7 to 8 p.m.

THE UNITED CHURCH OF CANADA

MARK ST. UNITED CHURCH
Minister: Rev. A. E. Thornley, M.A.
Leader and Organist, Mrs. W. A. Greenslade
11.00 a.m.—Public Worship. Subject:
"THE HOME AT BETHANY."
2.45 p.m.—Sunday School.
7.00 p.m.—Subject - "HARDENING THE HEART."
Strangers and visitors welcome.

KNOX
Rev. Wm. McDonald, B.A., B.D. Minister.
Mr. Wm. R. Potter, Organist.
Regular Services of Worship — Morning and Evening
11 a.m.—We will Consider the Things That Are Essential to Good Christian Living.
7 p.m.—We Continue Our Study of Pre-Passion Week Subjects.
Our seats are free. Our music is good.
3 p.m.—THE SUNDAY SCHOOL.
We welcome everyone.

TRINITY 'The Family Church
REV. DAVID WREN, M.A., B.D., Minister
11 a.m.—SPECIAL LENTEN SERMONS SERIES—
"THE THREE QUESTIONS OF PILATE"
Sermon Subject: Question No. 2—"WHAT IS TRUTH?"
3 p.m.—Sunday School and Bible Classes in Reid St. Hall
6.45 p.m.—Something in the Congregational and Choir Singing of the old hymns and favorite tunes.
Sermon Subject - "IS THERE A RECKONING?"
Strangers and visitors are cordially invited to these services.
On Sunday, March 29th, at the Evening Service, the Choir will sing "From Olivet to Calvary" (by Maunder).

George St. United Church
Rev. J. E. J. Millyard, Pastor.
DAVID R. HOWAT, Organist and Choir Director.
11 a.m.—"OUR PASSOVER."
JUNIOR CHURCH FOR CHILDREN OF PUBLIC SCHOOL AGE.
3 p.m.—Sunday School, with a Song Service at 2.45.
7 p.m.—
"Finding A Wife"
When Isaac got his Rebekah he hadn't much to say about it. But he was satisfied. And there was a very good reason why he should have been. What was it?
FREE SEATS POPULAR SONG SERVICE WELCOME

St. Andrew's United Church
Rev. Charles V. McLean, M.A., Ph.D., Minister.
11 a.m.—PUBLIC WORSHIP, conducted by the Minister.
Evening Subject:
"MOUNTAIN CLIMBERS."
8.00 o'clock—Fireside Hour, under auspices of Young People.
Mrs. Ross A. Williamson, Soloist.
Mr. Thomas Phillips, Choirmaster.

ST. JAMES' United
(Corner of Romaine and Aylmer Streets)
REV. A. E. MOORHOUSE, Minister. MR. F. E. STEVENS, Organist.
11 a.m. - "GOVERNMENTS AND THE CROSS"
2 p.m. - - Church Membership Class
3 p.m. - - Church School and Brotherhood
7 p.m. - - "CAESAR OR CHRIST"
"I will sing praises unto my God while I have any being."
Three Interesting Services.

PARK STREET BAPTIST
REV. J. L. HARTON, B.Th., Pastor.
11 a.m.—SERVICE taken by GORDON YOUNG, President, and NEWTON HAMILTON, Vice-President of the B.Y.P.U.
3 o'clock—SUNDAY SCHOOL.
7.00 p.m.—
REV. A. H. GOING
Will Preach.

Murray Street Baptist
REV. J. H. SUTCLIFFE, M.A., B.D., Minister.
7.00 P.M.—
'What About Christ'
Last Sermon of the Series on
YOUNG PEOPLE'S PROBLEMS.
Duet - Mr. Sutcliffe and Dr. Graham.
11 a.m.—
"THE WORD OF THE CROSS."
Dr. S. J. Graham, Choir Director Arthur Collison, L.A.B., A.D.C.M., Organist

Though we are backward to pray, God is forward to hear.

To speak wisely may not always be easy, but not to speak ill requires only silence.

The Examiner

The Examiner is a member of the Audit Bureau of Circulation.

The Daily Examiner, published every lawful evening by The Peterborough Examiner, Limited. Office: 416 George Street. $6.00 per year delivered in City; out-of-town subscribers by mail $4.00 a year.

U.S. REPRESENTATIVES.

Special U.S. Representatives—W. R. Stockwell, 620 People's Gas Building, Chicago, Ill.

New York—Chas. P. Miller, 285 Fifth Avenue.

Advertising Rates on Application.

E. M. GLOVER, Managing Director.

PHONES—Editorial, 1601; Business Office, 1600. Private Branch Exchange to all Departments.

SATURDAY, MARCH 21, 1931

THE SAME OLD GAME.

The counsel given by Sir George Foster in the Senate the other day as to the desirability of a political truce and the concentration of the wisdom and experience of all the political parties on the solving of Canada's problems was dictated by the experience gained in long years of public service.

The veteran statesman was, of course, under no delusions as to his advice being followed, for he knows that, unfortunately, the political game is rarely played that way.

The debate that has been going on all week in the House of Commons is eloquent of that fact.

It is following the same old lines with the Opposition attacking the administration at every point that looks vulnerable, the Government defending itself just as vigorously and the Independents developing their pet fads and doctrine at every opportunity.

And when the week's talk is boiled down and the result inspected there is nothing left to bring any satisfaction to a hard-pressed farmer or a worker out of a job.

Page after page in Hansard will bring no better markets for the agriculturalists or employment for the man out of work—but the politicians have their own fences to mend, their political fortunes to see to, and so the manoeuvring and the argument continue on while serious problems are awaiting a successful conclusion.

It is the same old game—no matter what the conditions in the country may be.

ADVERTISING IN PICTURES.

The editor of Harrison's Reports, a motion picture reviewing service, makes the interesting charge that two of the largest motion picture producers have entered the advertising field in competition with newspapers, and that they are using for this purpose not only the screens of their own theatres but also those of the independent theatre owners.

The advertising hook-up, according to Mr. Harrison's complaint, is very cleverly hid, with the result that in many cases the offenders have concealed their advertisements in pictures the independent theatre owners buy for the purpose of showing to the public as purely entertainment.

If commercial publicity is being put over in this way the patrons of the motion picture theatres showing such films have a right to protest.

They pay at the box-office to be entertained, and should not be made at the same time to see and hear advertisements which should have no place in a program that is sold as entertainment.

There should be no place in motion pictures for advertising, either concealed or otherwise; commercial propaganda, which is so much complained of in radio programs, has the justification so far as entertainment over the ether is concerned that the advertisers are paying the shot for the broadcasts, but screen productions are something else again.

They are made and sold for the sole purpose of entertaining the patrons, and should be able to carry themselves without advertising.

MORE SPEED RECORDS.

There seems to be no end to the making of new speed marks.

Yesterday Gar Wood, veteran American designer and driver of speed boats, twice sent his Miss America IX. over a measured course at a rate of over a hundred miles an hour, two miles an hour faster than the record established by the late Sir Henry Segrave last year when the British driver lost his life in setting up a new record.

And already Wood's showing of yesterday is threatened.

Down at Buenos Aires Kaye Don, famous British automobile driver, who, following the example of Segrave, has shifted to the steering wheel of a speed boat, is waiting to make another attempt upon the world's record.

The Britisher will drive Miss England II., Segrave's old boat, and is credited with having on several occasions reached a speed of over one hundred miles an hour.

In spite of Wood's great feat, Don is said to be confident that before next week is over a new world mark will be established and British supremacy in the speed boat field will be as assured as it is in airplane and automobile speed performances.

A speed of well over a mile and a half a minute is a development in marine achievement that the world accepts without any visible sign of amazement; the truth is that we're getting used to moving fast

THE HARVEST OF THE MAPLES.

The maple sugar and syrup season is at hand, and soon both in this country and the United States the business of producing sugar and syrup from the sap of the maple, an industry peculiar to this continent and founded by the Indians centuries ago, will be in full swing.

The harvest of the maples is of great importance to Canada.

According to figures given out by the Department of National Revenue, maple sugar production in Canada for 1930 totalled 8,208,276 pounds, valued at $1,361,513, a decrease compared with the previous year of 3,490,649 pounds and of $781,326 value.

Syrup production, however, showed an increase, the total for 1930 being 2,185,379 gallons, valued at $3,869,107, compared with 2,174,024 gallons, valued at $3,955,817, for the previous year.

Exports of maple sugar for the fiscal year ending March 31, 1930, amounted to 12,501,047 pounds, valued at $2,939,863, an increase of over 80 per cent. compared with the production during the previous fiscal year.

Maple sugar exports for the last fiscal year showed a decrease, only 9,727 gallons being exported, while in the year before 16,940 gallons were sent out.

These figures give some idea of the immensity of the business that has been built up through the development of a natural resource; the extent of the production as shown by the totals quoted will probably be a surprise to most Canadians.

A SUPERIOR PLAN.

It has become a habit for Governments the world over to report deficits. In our own country it has been done by all the Provinces, and by Ottawa. The slump in revenue has been too much for the financiers, and they have not been able to make a corresponding cut in expenses. The entire system of financial fabric seems to hinge upon buoyancy of revenue rather than upon control of expenditure.

Australia is in a similar condition because there has been a system of borrowing there for some years that was not well governed. It seemed to have blinked entirely at the fact that a sum of money borrowed is not new wealth at all; it failed to recognize that such a transaction is merely a new burden that would have to be discharged sooner or later, and provided for in the meantime in carrying charges.

Great Britain has a deficit that is enormous; it has caused the Chancellor of the Exchequer to state definitely that it will be necessary to take drastic and unpleasant methods for raising more revenue. It would cause no surprise at all were Britain to place the basis of taxation at five and a half shillings on the pound, an increase of one shilling on the present rate for income.

United States, with its enormous wealth, has fared little better, and its present shortage is counted in hundreds of millions of dollars.

All these things indicate that there must be some inherent weakness in the method of financing. The whole thing can be shoved over on its side in very short time by the coming of a period of depression. In order that the system might operate well it would be necessary for the world to have good times continually, and history shows that this is out of the question.

* * * *

The system of financing in municipalities is better than that used by Governments. It keeps affairs more in control all the time, and the basis of revenue is more steady.

Also there is a more definite manner of providing for the discharge of indebtedness once it has been incurred.

When a municipality desires to undertake work that is going to call for considerable expenditure, there must be an issue of debentures, and in that way provision is made to start on the serious business of providing for repayment of the obligation. There are certain undertakings where it would be also necessary to secure approval of the ratepayers before the expenditure could be sanctioned. This gives the people more control over their own finances.

It is not possible for a City Council, when preparing its estimates for the year, to anticipate a deficit. That puts an end to loose financing, and leaves no room for any one Council to curry favor with the public by striking a lower tax rate than is required to meet the expenses of any one year. Each year, in municipal financing, must stand by itself, and there must be the continual balanced budget, or immediate provision to make it so.

* * * *

We do not know whether it would be possible to incorporate some of these desirable features of municipal financing in the methods used by Provincial and Federal Governments.

There is no denying the wisdom of having some provision for paying an obligation when undertaking it.

The system of paying off one obligation by issuing another loan may be considered good provincial or national financing, but when traced to its logical conclusion, it is merely walking around in a circle.

The discharging of debt simply has to stand to one side and wait until revenue becomes more buoyant, whereas in municipal financing debentures mature and are paid off in good years and in bad ones. A state of depression or a period of expanding business means nothing at all.

The system under which municipalities finance was worked out by the Provincial Legislature a good many years ago, and the wonder is that the body which made the regulations which are undoubtedly good, has not recognized the wisdom of considering the adoption of something of the same order in provincial financing.

Then, too, it might not be a bad thing to remind the Government at Ottawa and the Provincial Governments in the Dominion as well that Perth County has no debt at all.—Stratford Beacon-Herald.

EDITORIAL NOTES AND COMMENT.

If talking would cure Canada's economic ills, this week's session of Parliament should have brought about a marked improvement.

Hon. J. R. Cooke is proposing a simpler and less expensive method of settling Hydro claims. There is certainly need of one.

The first round between Mr. Baldwin and the Beaverbrook-Rothermere press was won by the former with a long lead on points.

There were more women voters than men in the St. George's by-election, and yet Petter was defeated.

According to "Big Bill" Thompson, King George is "hungry for returns from the Chicago election." And in spite of—or, perhaps, because of—such wild statements Chicago's mayor will probably be re-elected.

So long as there are four and a half-hour speeches being made, parliamentary broadcasts are not likely to be inaugurated. Even a Government broadcasting service could not stand that strain.

E. J. Young, M.P., of Weyburn, certainly knows how to put a few "socks" into his parliamentary speeches.

Man is made of dust—or at least some wives think their husbands are.—Detroit News.

To-day anything can be a university that so aspires, and many do so aspire.—Nicholas Murray Butler.

"Boots for a mere song," announces an advertisement. That is how nocturnal cats get them.—The Passing Show.

When a man's love grows cold he should put his arm around her and warm her up.—Detroit News.

What we hope is that bed sheets won't be prohibited, even if "ghost walkers" do wear them in lugging liquor across the ice on the St. Clair River.—Cleveland News.

At Ottawa a discussion is taking place as to new sources of revenue. Whatever is devised the taxpayer will finally realize that he is it.—Brantford Expositor.

News of Our Own Village

Ford Strickland, our local member, made a speech in the Legislature at Queen's Park, Toronto, west of here, Tues., telling off a fellow that wanted to put a tax on meals.

* * *

Rolly Denne, our worthy mayor, and Bill Henry, our active assessor, was in Toronto, west of here, Wed., opposing a bill that aimed at relieving the idle rich of their income tax.

* * *

The village council met Thurs. p.m. and decided not to allow no gas stations in the west end of this fair berg. What about runt golf, lads, ask we?

* * *

Mrs. Park's girls is going to put a concert here next week with new tunes 'n everything, and a good time will be had by all, your scribe expects.

* * *

Last week Main St. was buried by snow, but this week the dust has been flying and we're saving space in this great family journal for the bird that writes in to ask where the oil sprinklers is

* * *

Roy Parsons, our village engineer, is out with a warning to drivers of horseless carriages to look out they don't sink oughta sight on the streets where storm drains was put in this winter. A word to the wise, etc, say we.

* * *

Some of our village golfers has kinda wild look in their eyes these days, which seems to say "It won't be long now." Meanwhile there has been a bear movement in curling and such.

* * *

They're all chewing beechnut gum down at Graham's Hotel this week, but started too late to get in on the easy money, your scribe regrets to report.

* * *

Cider made by Geo. Henry's Govt. is going to be sold in our midst, according to stories from Toronto, west of here. The Govt's. got so many side lines they aint much time left for regular business, some thinks.

* * *

Eaton's general store staff had a hop Tues. nite, but business was as usual Wed. a.m. A little work and no play, etc., your scribe hastens to interject.

—F. D. C.

IN DAYS GONE BY

Items Taken From Old Fyles of The Examiner

MARCH 21, 1921

Many Russian nobles are doing menial work for a living in Contantinople....Rev. Robert Pogue preached an excellent sermon on "God's love for us," in St. Paul's Church.. ..Sir Montagu Allen offers a cup to encourage lacrosse.

MARCH 21, 1911

A Winnipeg man gets two years and fifty lashes for beating his wife ....There is a great demand now for farm laborers in this section....The Radial Railway Company plans building a $10,000 car barn this summer on King street....T. C. Murton drove the first car to Chemong this year, making the trip in the excellent time of twenty-two minutes, yesterday.

MARCH 21, 1901

Word from the far east is that Russian and Japanese warships are getting nearer each other....The House of Commons, in London, has passed a bill forbidding the sale of intoxicants to persons under sixteen years of age....A runaway this morning caused considerable excitement downtown ..... Peterborough Ladies' Golf Club will hold their annual meeting at the Y.M.C.A. on Monday night.

EXTENDED CANAL TRAFFIC

An interesting feature of the traffic on the Sault Ste. Marie canals (both Canadian and United States Locks) last year was that the canals were opened ten days earlier April 24, and closed two days later, December 12, than in the preceding year.

Author To Settle In Canada

Dr. J Wesley Breadley, Canadian biographer of Lord Shadesbury and Dr. Barnardo, and his wife, a graduate of King's College, Londonn who are leaving England and expect to settle in Toronto. After graduating from both Queen's University, Kingston, and the University of Toronto, Brady won a scholarship to Union Seminary and Columbia University, New York. There he was called to the ministry of Cornwall Community church, of which Lyman Abbott, co-editor with Theodore Rooseevlt, was then a member. Here Brady came into contact with some of the wealthiest men in the world. In 1920 he resigned his pastorate and sailed steerage to England to dig deeply into the history of social and industrial problems. There, he sifted historical economic documents at the British Museum Library.

The Red-Headed Goddess

By

ALICE ROSS COLVER

(Continued from yesterday.)

Ashton turned his dark face toward the Senator and clipped out his words.

"Why not send a message to Fort Apache—if that's the nearest place—and inform the Colonel in charge there of Washington's probable order? Then they can be in readiness."

"Good idea. Thanks Ashton."

Do you youngsters want to go to town to take a look around?" Potter asked.

"Thanks. Yes. We can't sit still," Moore replied, while Vincent Minor heaved himself up from the couch with a nod and a smile.

Hines and Rockwell decided to wait at the ranch for the return of the others, so in a few minutes the party broke up, the boys, with Kent and Potter, making for town, the city-bred men lingering in the cool shade of the long narrow porch to smoke and talk and listen idly to preparations within the house for their next meal.,

Within two hours the others had returned. Kent had found word from Washington, but had despatched another imperative telegram to both the Department of the Interior and the Department of War. He had also sent a long night-letter, explaining the situation to the officer in charge of Fort Apache, requesting him to have in readiness a company of cavalry who would proceed with all possible haste to the Fire Dance upon receipt of orders from Washington. That done, he had forced himself to a quiet attentiveness to Potter's activities. All that he himself could do had been done. There would be an opportunity in Flagstaff, and again in Winslow, to wire Washington once more, and to receive there any word that might be forwarded to him from his home or from Phoenix; but after that he would have to move forward in blind trust, relying upon the strength of the resources of the friends he took with him.

Potter, in the meantime, was most efficiently planning and buying equipment for all possible emergencies. Aside from the provisions of canned goods, the slabs of bacon the bread and the tobacco, aside from guns and ammunition and sharp knives, water canteens and gasoline cans, aside from blankets and matches and an ax and hatchet, extra tires and a complete repair kit, ropes and shovels for use in case they foundered in the sand, he had seen to it that every man was eqiupped with a saddle and bridle.

"These Indian ponies are good travelers," he explained, "but they are never outfitted as you must have them outfitted. Their bridles are often merely frayed ropes or a bit of string, and their stirrups are mere straps. Many times there are no saddles at all, just a dirty blanket strapped across their backs. If we are to spend three or four days in the saddles, we must be sure of comfort and safety."

So that when at last they got into the car that carried them to the city, it was so loaded with duffle that Minor, Moore and Ashton had to sit on the running boards and cling to the doors on the way home. Once at the ranch again, while the others were being urged by the hospitable Mrs. Potter to eat the "last civilized meal" they would have for more than a week, Potter quietly disappeared and, with the help of his Mexican servants, proceeded to redistribute their duffle.

In the end they left the ranch at dusk in two machines. There was a Buick truck driven alternately by Moore and Ashton, which was loaded with most of the heavy stuff, while the other five men stowed themselves away in the big open touring car with the lighter equipment strapped securely onto the fenders and over the engine and stuffed away beneath their feet.

They left in the early evening, speeding through the brilliantly lit city as fast as the law allowed and out onto the level road that led through the irrigated farm lands before it began the long, slow climb over dry arid country to Prescott. As they travelled north, the air swiftly and perceptibly sharpened, so that, by the time the hills began to loom up dimly against the pale, starlit sky, they had to stop long enough to put on their heavy coats.

It was well after midnight before they reached Prescott, and all the stores along its neat, wide streets were dark. But Potter found a restaurant in one of the back streets and hailed the owner downstairs to open the doors to them. He came, hitching his suspenders up over the pyjamas, an uncouth lanky figure, with a fierce, drooping mustache that contradicted gentle brown eyes. The man was good-humored in spite of being roused from sleep, but so curious that he could scarcely get himself behind the counter, and his long slow stare and leisurely conversation nearly drove the impatient young people distracted.

"Well!" Dan leaned over the shelf companionably to his old friend, Adam. "You sure hev got com'p'n'y!"

"Yeah," agreed Adam. "And they're all hungry. What have you got, Dan?"

Dan waved his hand grandly toward a menu chalked on a blackboard on the wall, and, resting on both elbows, surveyed the crowd in a friendly way.

"City people, eh? Sight, seein', I reckon."

"Pork and beans," Moore orde ed in sharp impatience. "And coffee."

"I'll take the same," chimed in Minor amiably.

"Give me an egg omelet, plea e," Ashton contributed, drawing himself up to the high stool beside Moore and tapping the counter with a fork.

"My! My!" Dan never stirred. "Y're in a gosh almighty hurry, ain't you? he asked. "But if y're sight seein', there's not so much to see between here and Flagstaff—at night."

"How long will it take to broil a steak?' Hines inquired tartly.

"Hell!" The owner of the restaurant remarked pleasantly as he surveyed them with twinkling brown eyes. "That there meenou's just a fancy touch. I ain't got nothin' on it. Ye'll hev to eat sandwiches. What'll it be—ham or cheese?"

"Both. All around," Potter decided. 'And make the coffee hot, strong, and quick. Pretend they're gold dollars you're reaching for, Dan. This isn't a pleasure trip. We're on business."

"Oh!" Dan became alert, but none the less curious. He straightened up and began to reach with long arms for the pile of wrapped sandwiches on the shelf below the counter, his mild gaze fixed on Potter. "Business, eh?" Like a machine he shoved the sandwiches, two apiece to the men, and then began methodically to serve coffee. "Must be important to git you started this time o'night."

"It is." Potter knew that Kent disliked publicity, but, after all, Lorraine's disappearance had demanded publicity from the start—and Dan was a friend. He nodded toward the Senator. "We're going to the Fire Dance. Hear about the girl and boy hat disappeared in an airplane a couple of weeks ago?"

"Sure."

"Well, the girl is his. And he's just had word from a Navajo that she's in their hands."

"Hell! No!" ejaculated Dan and suddenly his arms became chained lightning, reaching, shoving, reaching, shoving. 'Do'ye know the Navvy's are gettin kinda——"

"Yes. We know." Potter touched his back hip pocket significantly. "They're on the war path. But so are we."

(To be continued)

BONZO • • • • • • • by Studdy

What To-day Means To You

"PISCES"

If March 21st is your birthday, the best hours for you on this date are from 8:40 a.m. to 10 a.m., from 1 p.m. to 3:15 p.m. and from 6:30 p.m. to 7:45 p.m. The danger periods are from 11:15 a.m. to noon, and from 5 p.m. to 6:10 p.m.

March 21st does not hold out any hope of business success, and routine work only should be done. The signs are favorable for all kinds of sport, and social activities will be successful. Danger to health is indicated and no risks should be taken.

A child born on this March 21st will be long-lived, blessed with an iron constitution, and should, unless it takes too long chances, acquire a considerable degree of success—judged from a material viewpoint. It will be well-balanced, but not over-affectionate.

If you were born on March 21st you, although possessing many admirable traits, have an unforgiving nature, and your disposition threatens to be soured by harping on evils, imaginary and real, and by your efforts to get even with those who, in your opinion, have hurt your tender susceptibilities. In order to make the success of your life, that is possible, you need to be more philosophic in your attitude to fellow creatures and to contemplate their good points,rather than emphasize their bad ones.

Your business judgment is remarkable, and you possess keen insight and no mean order of ability. You are capable of taking hold of big propositions, especially those that require clear vision and practical ideas. You are sometimes prone to think that the end justifies the means, and this attitude will not conduce to a belief in your dependability or kindness of heart.

If a woman, there is no doubt that, in carving out a business career for yourself, you could achieve all that you set out to do. On the other hand you will always have a craving for a home and children of your own. The former you will run successfully. The latter you will either spoil, or treat with the spirit of a "Spartan."

"ARIES"

If March 22st is your birthday, the best hours for you on this date are from 11 a.m. to 1 p.m., from 3:30 p.m. to 5:10 p.m. and from 9 p.m. to 10:30 p.m. The danger periods are from 9 a.m. to 10:30 a.m. and from 6 p.m. to 7:30 p.m.

The plane ary aspects of March 22nd denote an uneventful day, and one on which peace will prevail, if impulse can be curbed. There will be felt many disturbing influences, prone to promote domestic differences, and family bickerings. Cultivate poise!

Children born on this March 22nd will, after an uninteresting childhood, become aggressive, aspiring, versatile and arbitrary. They will be fighters, and nothing will make them want to dominate all those for whom they care.

Were you born on March 22nd? If so, you lay stress on your importance, are imperious and commanding to those who will stand for it. You lack all sense of humor, and take yourself altogether too seriously. You never relegate any of your duties to others, as you firmly believe that no others are capable. It cannot be gainsaid that all work you attempt is done exceedingly well. This does not mean, however, that you are the only pebble on the beach.

By strenuous and untiring efforts, you have acquired a vast fund of information, and you possess the valuable gift of concentration, as well as a knack for work that enables you to do work quickly and methodically. Your bearing towards others makes of you a poor executive, as better results are achieved by encouragement than by constant criticism. Your greatest chance for success lies in doing something that you can do alone.

If your mate is willing to take second place, and be guided by your desires and ruled by your wishes, your home life may be fairly successful. If, on the other hand, he or she has a mind of her own, then difficulties will ensue. You are generous to those whom you like, and flinty to those who do not recognize your superiority.

(Copyright, 1931, The Bell Syn., Inc.)

NEURITIS?
Neuralgia? Rheumatism?

Mr. S. Vrooman, Odessa, Ont., says "I had the most dreadful neuritis. Was in hospital for weeks. I got a $1 box of T-R-C's and felt relief before the box was half gone. Six more boxes drove every trace of neuritis from my body. I have had no return of my pain." Equally good for Sciatica, Neuralgia, Rheumatism, Lame Back. No harmful drugs. 50c and $1 everywhere. 189

You owe it to yourself to try

T-R-C's TEMPLETON'S RHEUMATIC CAPSULES

District Churches

AT NORWOOD

NORWOOD, March 21. (Examiner Correspondence).— Very interesting subjects will be given at the local churches on Sunday when at St. Andrew's Presbyterian Church Rev. A. C. Reeves will speak morning and evening, his subjects being, "The Good Samaritan" and "Prevailing Power."

Baptist Church

At the Baptist Church, Rev. G. E. Downing, pastor, will take for his subject in the morning, "Practical Religion" and in the evening, "The Fifth Word of the Cross—I Thirst."

United Church

At the United Church the pastor, Rev. R. F. Stillman will preach at both services, with Charles W. Walker organist and choirmaster in charge of the music.

MARMORA

Mr. Vincent Jackson, of Detroit, Mich., is visiting his aunt, Mrs. E. D. O'Conor.

Mrs. P. Murphy, of Windsor, is visiting her mother, Mrs. M. A. Cook.

Messrs. J. Hart, Sr., and J. Hart, Jr. attended the Grand Orange Lodge of Eastern Ontario at Kingston and Mrs. H. R. Haacke attended the L.O. B.A. Grand Lodge in the same city.

CROSSWORD PUZZLE No. 1974 (Copyright 1930 by the Bell Syd., Inc.)

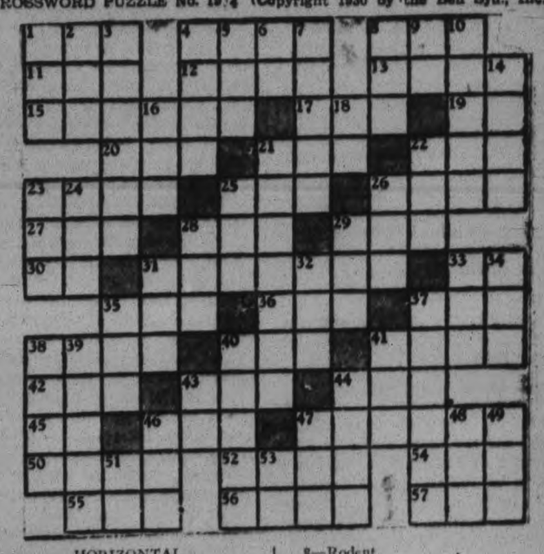

HORIZONTAL

1—To jump.
4—To thwart.
8—To knock.
11—Bustle.
12—Gaelic.
13—Among.
15—Spirit.
17—Procured.
19—Behold.
20—Little child.
21—Through.
22—To soak up.
23—Impelled by air.
25—Common level.
26—Cast a ballot.
27—Atmosphere.
28—Possesses.
29—To be ill.
30—That man.
31—To rub.
33—Toward.
35—Evil.
36—Anger.
37—Gun (slang).
38—Not closed.
40—Garden implement.
41—Walking stick.
42—Writing implement.
43—Chicken.
44—Hustled.
45—Article.
46—Not many.
47—Mountain ranges.
50—To load.
52—Send forth.
54—Before.
55—Base.
56—Ten cents.
57—Perched

VERTICAL

1—Part of pig.
2—Poem.
3—To tinker.
4—Kind of cloth.
5—Native metallic compound.
6—Exists.
7—Permanent.
8—Rodent.
9—Part of to be.
10—To steer.
14—Drugs.
16—To drag.
18—Either.
21—Intense emotion.
22—The sun.
23—Exclamation of disgust.
24—Falsehood.
25—Dance step.
26—To contend.
28—Possessed.
29—Years old.
31—Human being.
32—Part of to be.
33—2,000 pounds.
34—Suffix denoting like.
35—Man's nickname.
37—Rover.
38—Jewel.
39—Pertaining to punishment.
40—Cut.
41—A vulgar person.
43—Masculine pronoun.
44—Ceremony.
46—Small number.
47—Edge.
48—Period of time.
49—Complete outfit.
51—To perform.
53—Third note of scale.

C. G. E. Reports Indicate Encouraging Prospects for Future

TO-DAY'S QUOTATIONS

SUPPLIED BY BIGGAR & CRAWFORD
Peterborough

(Quotations Complete to 2:30)

Grain — New York — Mine — Canadian

Toronto Stocks.

	High	Low	Close
Abitibi	11⅛-12	..	..
Con. Bake	10½	..	..
Br. Am. Oil	13	..	..
Bldg. Prods.	25¾	..	..
Bell Tel.	148	..	..
Can. Cem.	17⅛-¼	..	..
Can. Dredge	33½	..	..
Durant	8¾-9	..	..
De Forest C.	18¾	18	18¾
Ford	29½	29	29
Can. Gyproc	10-10¼	..	..
Cons. Gas	186	..	..
Ham. Bridge	20	19½	19½
Walker, G. & W.	8⅛	8	8
Int. Nickel	20⅛	19¾	19¾
Int. Util "B"	10	....	....
Ind. Alcohol	4¾	....	....
Imp Oil	16¼	16	16
Imp Tobacco	10¾	....	....
Con Smelt	180	....	....
Loblaw	14¾	....	....
Mont. L. H. and P.	66	....	....
Page Hersey	90B	....	....
Power Corp	62B	....	....
Photo Eng	28½	27	27
Int. Pete	12½	....	....
Service Stations	30	....	....
Shawinigan	58¼	....	....
Sup. Petro	27¼	....	....
Std. Paving	15¼	....	....
Brazilian	24½	23¼	23¼
Bk Toronto	236	....	....

Toronto Mining.

	High.	Low.	Close.
Amulet	42	....	....
C. Res	375	....	....
Coast Copper	1000	925	1000
Dome	1185	1150	1185
Falconbridge	170	....	....
Hollinger	825	815	820
Hudson Bay	610	600	610
Int Nickel	2025	....	....
Kirkland Lake	73	67	73
Lake Shore	26	....	....
Mining Corp	265	....	....
Big Missouri	47	45	45
Abana	18	....	....
Noranda	2675	2550	2600
Pend Oreille	160	150	160
Siscoe	52	....	....
Sherritt Gordon	115	113	113
Sudbury Basin	79	....	....
Teck-Hughes	765	755	760
Waite-Ackerman	166	165	165
Wght-Harg	210	....	....

NEW YORK STOCKS.

	High.	Low.	Close.
Alleghany Corp.	9⅞	9⅜	9⅞
Allied Chem.	159¼	157	157
Amer. Can.	127⅝	126⅜	126⅝
Am. Foreign Power	47⅞	46⅜	46⅜
Am. Smelters A.	52⅜	52¼	52¼
Am. Tel. & Tel.	194½	194⅜	194⅜
Anaconda Copper	38⅞	37⅜	38
Atchison	188¾	—	—
Balt. & Ohio	74½	—	—
Bethlehem Steel	64⅜	63⅜	63⅜
Borden's	75⅜	75½	75⅜
Briggs	22¼	21⅞	22
Byers, A. M.	58	56⅝	56⅜
Canada Dry	37¼	—	—
Can. Pacific	42½	—	—
Chrysler	24⅜	24⅜	24⅜
Col. Gas	44⅞	44¼	44⅜
Col. Gram.	14½	13¼	13¼
Com. Solvents	19⅜	..	..
Cons. Gas	107⅜	107	107
Dupont	105	104¾	104⅜
Elec. B. and S.	59¼	58⅝	58⅜
Drug Inc.	78	..	..
Fox Films	37	36¼	36⅜
Freeport Texas	40⅜	38½	40⅜
Gen. Asphalt	40-0¼	..	..
Gen. Electric	53⅜	53	53¼
Gen. Foods	55½	55	55
Gen. Motors	48	47⅜	47½
Gillette	32¼	32	32
Goodyear Tire	50	..	..
Houston Oil	57½	56½	57½
Hudson Motors	24⅛	23½	23½
Hupmobile Mtrs.	12⅛	..	..
Int. Nickel	19⅞	19⅝	19⅝
Int Tel and Tel.	37⅜	37⅛	37⅛
Johns-Manville	78¼	77⅝	78
Kennecott.	28⅝	28⅜	28⅝
Liq. Carb.	46	45	45
Mont. Ward	27⅞	27¼	27¼
Nash Motors	40	..	..
Nat. Cash Regis.	30	28½	30
N.Y. Central	112	111½	111½
Nor. American	87¼	86½	87⅛
Pack. Motors	10¼	..	..
Para.-Publix	46	45⅞	45⅞
Pennick & Ford	44⅝	..	..
Public Service NJ.	93⅜	92¼	92½
Radio Corp.	27¼	26	26¼
Radio K Orph	24⅝	23⅜	24
Raybes-Manhat.	28¼	27⅝	28¼
Royal Dutch	38⅝	..	..
Simmons Bed Co.	19	18⅝	18⅝
Sinclair Con. Oil	13	12⅞	13
South. Pac.	100	..	..
Stand. Brands	20	19⅜	19⅜
Std. Oil of N.J.	46¼	45⅝	45⅝
Std. Oil of N.Y.	23½	..	..
Studebaker	35⅝	35¼	35⅜
Texas Gulf	52⅜	..	..
Texas Corp.	30	..	..
Timken Roll. B.	57	..	..
Union Carbide	68½	68¼	68½
United Corp.	30½	29⅞	29⅞
U.S. Rubber	20	19⅝	20
U. S. Steel	148⅜	147½	147½
Vanadium Corp.	72¼	70½	71¼
Warner Bros.	13⅝	13⅛	13⅛
Westinghouse	94⅝	91⅝	91⅝
Willys Overland	7⅝	7½	7⅝
Woolworth	65⅛	..	..
Yellow Cab.	14⅞	14⅝	14⅝

BRAZILIAN WEAK ON TORONTO LIST

Issue Drops to 23 as Heavy Selling Floods Market in Early Trading.

FORD OF CANADA STEADY.

TORONTO, Ont., March 21.— (C. P.)— Brazilian was an outstanding weak spot on Toronto Stock Exchange this morning, being driven down to 23 as selling came into the market in volume the first hour. Coincident with the re action of the stock was a dip in the Milreis exchange to a new low point.

Leaders on the recent upturn were subjected to week-end profit-taking to-day. Noranda and Nickel were each down about ½ point. Photo Engravers reacted to 27 after coming unchanged to lower in light trading, out at a new high of 28½. Oils were

Ford of Canada held up better than most, adding a fraction at the opening and holding the former close of 29 in final sales.

De Forest Crosley, on the curb, rose to a new high of 18 5-8 in a fair turnover. Service Stations was easier and Hamilton Bridge lost part of the ground gained yesterday.

EGGS AT NEW LOW ON LOCAL MARKET

Prices Drop to 18 Cents Per Dozen—Large Variety of Farm Produce Offered.

Eggs on the local produce market this morning were setting new low prices, being offered retail at as low as 18 cents per dozen, and ranging according to size up to 25 cents per dozen. There was a goodly number of farmers in from the surrounding district this morning in contrast to the few who were enabled to make the grade last week over snowbound roads, and the produce they had to offer was of a choice and varied nature, ranging from potatoes at 75 cents per bag to carrots at 25 cents a pack, large healthy-looking head cabbage at various prices anywhere from 5 to 10 cents, and the usual complement of seasonable vegetables and other farm and dairy produce. Butter is still in demand at 33 cents a pound.

There was no beef on the market this morning, but pork was being offered at 12 and 14 cents a pound, with lamb at 18 and 23 cents a pound.

Babson Sees Good Year for Farmers

Good farm times are on the way, according to Roger W. Babson, well-known analyst of business conditions.

"The year 1931 will be the best farming year that the United States has known for a decade," says Mr. Babson, in an interview that appeared recently in the newspapers. After referring to farms which diversify and raise other than grain crops, Mr. Babson continues:

"When we talk about the conditions of the farmer, therefore, we must give more emphasis to this vast collection of farmers who do not raise grain at all. When I say that the farmer is about out of the woods and that America is going to have a greater year of farm prosperity in 1931 than in a decade, I refer to all the farms. However, the grain farmer, too, is going to get his share of this approaching prosperity.

"Farm prices should begin to strengthen now, as the beginning of the recovery I predict for 1931.

"There is another item on the side of the farmer. His dollar is worth more and he will be a wise man to use it while it has a high purchasing power. Low prices do not reach the farm as soon as they reach the city, but they now are rolling toward the farm—price reductions which means hundreds of millions of dollars added to farm purchasing power."

Hemorrhoids

Or piles are quickly relieved by Dr. Chase's Ointment

It is a serious matter to have piles and one person in four has them at one time or another. The annoyance and distress is great. It is difficult to obtain lasting relief. So much so that a surgical operation may be considered necessary. That is unless your physician is familiar with Dr. Chase's Ointment for many doctors recommend this treatment to their patients.

For nearly half a century Dr. Chase's Ointment has been the never failing relief for itching, bleeding and protruding piles. It is now very generally known by the medical profession, and the public generally, as the standard treatment for this torturing ailment.

Ask your friends about Dr. Chase's Ointment for "users are boosters" in this case. Relief comes quickly and you can obtain the ointment at any drug store.

LIMA CROWD MEETS POLICE—ONE KILLED.

LIMA, Peru, March 21.—(A.P.)—A crowd of unemployed, staging a demonstration last night in support of their demand for a Government dole, clashed with police. One of the crowd was killed and seven wounded in the fight. Because of the state of seige, which was proclaimed during the last revolution and still is maintained, such demonstrations are forbidden.

CANADIAN GENERAL ELECTRIC REPORTS $3,765,797 PROFIT FROM BUSINESS DURING 1930

Working Capital Improved at Company's Year End — Higher Dividend Basis Evidently Established—$16.77 Available For Common After All Charges and Preferred Dividends.

PLANT IMPROVEMENTS FOR FUTURE BUSINESS.

TORONTO, March 21. — An optimistic note was struck in the annual report of Canadian General Electric Company, Limited, presented to shareholders at the annual meeting yesterday. The report indicated encouraging prospects for the future and revealed satisfactory progress for the past year. In common with most industrial enterprises, however, sales volume and profits were adversely affected by the general business recession of the past year.

An indication of the company's faith in the future is found in the section of the board's report, signed by A. E. Dyment, chairman, and D. C. Durland, president, dealing with plant improvements. "Your company has continued the policy of improving its manufacturing and distributing facilities for the purpose of advancing manufacturing efficiency, quality of products, and service to customers. The sum of $1,709,146 was expended in 1930 for extensions and improvements, including a new power plant and building for switchgear production at Peterborough, and new office and warehouse buildings at Halifax, N.S., and Winnipeg, Man." During the past seven years the company has spent upwords of $7,000,000 on additional buildings and equipment.

The company has no funded debt, notes payable, or other interest-bearing obligations of any kind.

Net profits, after deducting all expenses, reserves, taxes, and depreciation, amounted to $3,765,797 available for dividends, a decrease of $663,087. Preference dividends amounted to $599,042, leaving $3,166,755 available for common, or $16.77 per share. After deducting $755,360 paid out in dividends on the common stock, $2,411,375 was transferred to surplus account, which at December 31, amounted to $5,999,449.

Large Working Capital

Current assets amount to $18,154,967, an increase of $1,273,700, while current liabilities at $2,549,061 show an increase of $608,035. The excess of current assets over current liabilities or working capital, amounts to $15,605,906, an increase of $665,673.

Cash, secured loans, and government bonds at $12,717,774 show an increase of $3,436,843, while investments at $3,806,273 show an increase of $2,167,619. The total increase during the year in cash, secured loans, government bonds and investments was $5,604,462. Each security is carried at cost or market at Dec. 31, 1930, whichever was the lower.

Accounts and notes redeemable amount to $2,678,437, a decrease of $1,187,270, and inventories at $6,255,835 show a decrease of $1,119,478. Substantial receivables and inventories.

New Dividend Basis

During 1930 regular quarterly dividends were paid on the common stock at the rate of $3 per share per annum, with an extra disbursement of $1 per share on Jan. 1, 1931, making a total distribution of $4 per share. The recent declaration of $1 per share for the first quarter of 1931 apparently indicates that the common dividend is now established on a $4 per share basis.

Employes' holdings of preference shares of the company acquired under an employes' savings and investment plan operated by the company are now in excess of $1,000,000 par value, or over $12 per cent of the outstanding preference stock. This plan will be continued in 1931.

W. J. Blake, Wilson of Vancouver and Hon. F. B. McCurdy of Halifax have recently joined the board, to fill vacancies created by death of the late W. G. Ross and the resignation of E. G. Patterson.

NICKEL SUFFERS LIGHT DECLINE

Profit-taking in Noranda Reflected in Balance of Standard List

LINDSLEYS QUIET.

TORONTO, Ont., Mar. 21.—Profit-taking in Noranda, resulting in a somewhat reactionary tone for the stock, was reflected in action of the balance of the list on the Standard Stock and Mining Exchange today, price trend at the close showing an irregular to lower, tendency.

Noranda and Nickel was subjected to some liquidation, former dropped three-quarters to $25.75 and the latter a half to $19.50. Hudson Bay continued active and established a new high for 1931 above $6, but Waite-Ackerman and Pend Oreille dropped a couple each. Lindsleys were quiet with Falconbridge somewhat stronger.

Higher priced golds continued in fair demand, Hollinger, Teck Hughes and Mining Corp. Advancing 5 apiece McIntyre reacted a quarter while other members of the group held unchanged. Nipissing at $1.70 was off 9 from last night.

Kirkland Lake gold received renewed attention in the lower-priced gold section and closed up 5 at 74. Moss was 4 higher and Columario up 3. Eldorado and McLeod were down a couple each. In the pennies Brownlee, Bobjo were easier while Ritchie and Algonquin were slightly higher on end.

Oils were mixed with Home Oil up $4 to $1.10.

IRREGULAR TREND ON NEW YORK LIST

Week-end Profit-taking and Short Selling Dominates Moderate Trading.

NEW YORK, March 21 (A.P.). — Stocks showed a mixed trend in today's short session, but found it easier to decline than to advance. Week-end profit-taking and short-selling dominated the moderately active trading, with the lowest prices appearing toward the close. Sales approximated 1,500,000 shares.

Advances of 1 to 2 points in Atchison, Union Pacific, Southern Railway, Mexican Seaboard, Jewel Tea, Texas Gulf, Sulphur and Warren Bros. were shaded when several utilities, as well as U.S. Steel, Bethlehem, American Can, Columbia Graphophone and Sears Roebuck sagged a point or more. U. S. Industrial Alcohol was weak, losing more than 4, and Liquid Carbonic and Westinghouse dropped 3.

Stone and Webster ran up 4 points to a new high before being checked. Radio-Keith Orpheum also reached a new top for the year. Freeport Texas, Vanadium and Reading Coal and Iron were strong.

SECOND MEETING BARNARDO CLUB

Members of Newly Organized Club Gather at Home of Isaac Harrison.

MUCH BUSINESS.

Dr. Barnardo's Boys' and Girl's Club held their second meeting at the home of Isaac Harrison, 26 Ware street. The meeting was preceded by a few moments of silent prayer in commemoration of the late Dr. Barnardo.

The president's speech was made by Frank Degan, a member of the old Toronto organization. Speaking of the demise of the Toronto club, he said that failure came through the members falling away. He therefore urged the newly formed club to try to keep together as much as possible.

The secretary was instructed to write to J. Webb for the rules of the old Toronto club, and to obtain ribbon and badge samples ready for the Boys and Girls Club to choose their emblem at the next meeting.

At this point Jack Bean read the minutes of the last gathering and also letters from J. W Hobday, Manager of Dr. Barnardo Home, Toronto, wishing the club luck in its new undertaking, and from A. G. Smith of the old Toronto club.

Amon gthe new members present at the meeting were Mrs. E. Davis, Mrs. Edith Glover, Mrs. C. Crouter, Mrs. M. Harrison, Mrs. A. Barrett, Mr. and Mrs. William Hawley, J. B. Young, Arthur Barrett, A. G. Hillier and Master Glover. Following the president's thanks to Mr. and Mrs. Harrison for the use of their home, "God Save the King" brought the meeting to a close.

The next meeting of the Club will be held at the home of Walter Reeves, 260 McDonnel street, on April 1. All Dr. Barnardo Home Boys and girls are especially requested to attend this meeting.

P.C.C. Shareholders To Meet Thursday

The annual general meeting of the shareholders of Peterborough Cereal Limited is to be held at the head office, corner of Simcoe and Queen street, on Thursday next at ten o'clock in the forenoon. The purpose of the meeting is to consider the annual statement of accounts and balance sheet and the reports of the directors and auditors, and to elect directors and transact any ordinary business that may ensue.

U.S. INCOME TAX COLLECTIONS DROP

WASHINGTON, D.C., March 21 (A.P.).—A sharp decrease in income tax collections as compared to last year was shown to-day in the Treasury statement for March, when only $88,691,515 was collected as compared with $214,534 on March 15, 1930.

CANADA MUST MAINTAIN PRESENT WHEAT MARKETS AND DEVELOP NEW ONES

At Present Ships to Thirty-Seven Countries—Supplies 70 Per Cent. British Needs in 17 Years — New World's Record Carryover Seen.

TORONTO, Ont. March 21 (Written for The Canadian Press by E. F. Brayham).—The key to Canada's wheat problem is the maintenance of her present export markets, their further developments and the cultivation of new outlets. At present Canada ships wheat to no less than 37 countries, among them being the United Kingdom, Belgium, China, Denmark, France, Germany, Greece, Italy, Japan, Holland, Portugal and Spain. Seventy per. cent. of the United Kingdom's wheat needs have been supplied by Canada during the past 17 years.

Since 1909 when Canada stepped into the world's wheat market as a serious competitor, steady expansion in the acreage from the neighborhood of 10,000,000 acres to 25,000,000 acres. During this period, the average price for July was $1.51 per bushel, Winnipeg No. 1 Northern being the basis. The course of prices during this period varied but not in sympathy so much with production as with the immutable laws of suply and demand.

Taking the mean average price as a basis of calculation, Canada has during the past two decades extracted rom the soil a wealth represen ing a sum equivalent to the ntire Dominion revenue, viz., $9,500,000,000. No single commodity or industrial undertaking could compare with wheat as a wealth-creating and wealth-distribu ing agency in Canada. It would be closely approximate to estimate hat a sum of $6,000,000,000 has been realized, from the sale of wheat alone, from foreign countries. Thi sum of money is a permanent increase in the nation's assets and has been the means of assisting nume ous industries in this country, because the average farmer has reason to purchase goods which affects no less than 30 industries supplying his daily needs.

Growth of Production.

To better visualize the progress made in Canada's wheat, the following tabulation indicates the growth of production, exports and carryover since the crop year 1913-14, along with the average prices annually:

Crop Season	Prod'tn In M'n Bu.	Total Exp. In M'n Bu.	Carry Over	Average Price, Bu
1913-14	232	135	6½	.89
1914-15	161	120	19½	1.33
1915-16	394	269	33	1.14
1916-17	263	175	7½	2.07
1917-18	234	169	2¾	2.21
1918-19	189	97	5½	2.24
1919-20	193	92	10	2.73
1920-21	263	166	14	1.99
1921-22	301	186	20½	1.29
1922-23	400	279	12	1.06
1923-24	474	347	41	1.07
1924-25	262	193	25½	1.71
1925-26	417	325	35	1.50
1926-27	406	293	48	1.47
1927-28	440	333	78	1.43
1928-29	533	407	104	1.27
1929-30	299	186	112	1.24

In the meantime, the production of world wheat between 1921-1930 has shown an expansion of 7 per. cent, as compared with the previous decade. Between calendar years 1925 and 1930 the average world's production was 4,276,000,000 bushels of which the northern hemisphere produced 89½ per. cent. and the Southern hemisphere 10½ per. cent.—3,871,000,000 and 405,000,000 bushels, respectively. During the war years, the world's average carryover is given at 142,000,000 annually against the 1921-1930 average of 197,000,000 or an increase of 28 per. cent. in the carryover against an increase of 7 per. cent. in production.

1930 Carryover Record.

Analysing the data provided above, it will be observed that high prices have invariably resulted in a restricted demand for Canadian wheat. In the crop year 1929-30, however, both exports and price declined together owing to the presence of certain peculiar conditions. The average price ealized during the war years was $1.80 per bushel. At that time Canada's average exports held at 159,000,000 bushels annually. Between the crop years of 1919-20 and 1928-29 total exports averaged 272,000,000 bushels against which prices averaged $1.40 per bushel. The season 1929-30 again proved t be abnormal for although Canada harvested the large t area under wheat, only 300,000,000 bushels were raised and prices declined. Exports shrunk to 1921-22 levels and the carryover was the highest on record, equalling nearly 37 per. cent. of that season's production.

In the past the United Kingdom has proven herself to be the most valued outlet for Canadian whea'. During the past 17 years, exports to the United Kingdom constituted 70 per. cent. of Canada'se total exports. Within the past decadaverage exportations approximate 153,000,000 bushels against Britain's consumption of 270,000,000 bushels annualy; therefore, importations from outside sources (that is excluding Canada) hav. been about 80,000,000 bushels or 30 per cent. of requirements.

Production of wheat in Europe and Asia since the commencement of this century has not shown much expansion. On the other hand, Australia, the Argentine, Canada and the United States have increased their aggregate production quite two-hundred fold. Owing to the lack of accurate data, China and Russia are excluded from these calculations. While the demand for wheat and wheat flour was growing in Europe and the Americas, acreages were rapidly being increased in the present surplus exporting countries. But (and this is typical of all such instances) while demand was seemingly growing, production overstepped the mark with the result that the world's carryover has been steadily upgrade during the past five years.

For instance, between 1924 and 1929 the per capita consumption of 37 world nations contracted by one half bushel to 3.6 bushels. Canada's wheat consumption has fallen by more han one bushel per capita annually in this period. While production accelerated, consumption ailed to keep in stride with the inevitable consequence which led to the record carryover of 413,000,000 bushels in 1930 or nearly 12½ per. cent. of the aggregate world production. Since the 1930 output has been finally estimated at three and three quarter billion bushels—8 per. cent. over the 1929 production— and the world's consumption is placed at slightly over three billion bushels, it seems that another record is about to be established in the world's carryover.

Europe is apprehensive of this vital question and plans are in being for the purpose of so distributing the surplus that it would not affect the future markets. A cartel is to be organized which would solve the problem of effective distribution of this commodity on that continent. Incidentally, Europe produces 50 per. cent. of the world's wheat and at present consumes over two-thirds of the entire world's p oduction. Should success attend the European movement, some observers believe, i would go a long way towards mitigating if not eliminating the ills inherent in the present race to vulnerable carryovers. Regularising production would strengthen the whole wheat structure, thus developing a strong psychological factor which would materially brighten the present outlook.

VERNOR IS GUEST AT SUPPER CLUB

Travelogue Through New Zealand Greatly Enjoyed By Members.

HANDLING OF CONVICTS.

The address at this week's Friday Night Supper Club took the form of a travelogue on New Zealand given by John H. Vernor, general manager of the Western Clock Company. The usual merriment accompanied the supper and Club songs formed a major part of this.

New Zealand, said the speaker, is as far south of the equator as Toronto is north of it, and therefore the seasons are reversed. Wellington is a pretty little city nestled in the bay. The mountains sweep upward from it, and on one hill there is an inclined railway. Half way up is a bowling green scooped out of the side of the mountain. From the top of the incline may be seen Pelorous Sound and the mountains towering above it. Around these elevations is a truly beautiful and scenic driveway.

There is a government-built railway running the length of the island. For the sum of $50 a pass may be obtained, and the owner may travel anywhere at any time during a six months' period. Journeying along the railway the work of re-forestration is particularly noted.

Instead of the convict with a minor offence against him being sent to the reformatory, he is sent to the "Government Agricultural College," here he is made to join the others in planting trees the whole length of the island.

Lake Rotorua and the mountain behind it were described by Mr. Vernor as being particularly beautiful and weird at the same time. From the summit of the mountain jut out hot springs which spread their sulphurous vapors around. These vapors have a clearing effect on the head. If one taps the mouth of the springs, he will note a hollow sound. Sometimes the springs cave in and turn to boiling mud which is spluttered about.

The speaker then spoke of the Maori people who fought back the British troops for over 40 years. They now live at peace with the white men and are on a parity with them. They send members to Parliament and inter-marriage with white men is not treated with any sign of disapproval. The Maori possess a wonderful physique.

The women are able to cook their food by placing it in a saucepan and immersing it in a hot spring. Similarly the washing is washed in a spring which has been dug out and boarded around to a depth of perhaps three or four feet. Hot and cold springs exist side by side, and so the rinsing of the lingeric may be done in a cold spring "tub."

Mr. Vernor mentioned the Wymango geyser which is the largest in the world. He also described at remarkable natural phenomenon in connection with a spring near the public baths in Wellington. At times the water level rose and sank at quick intervals, and this took place just before every eruption of a volcano some four miles distant.

Another freak of nature is two lakes about 300 feet apart, but one is 90 feet lower than the other. The one lake is blue and the other is green. The blue lake is full of fish, but is preserved for the Maori by Government authority as a "sacred lake." The green lake has no vestige of fish, owing to some mineral matter being in the water which will not permit of life.

The town of Rotorua was described as a well fortified one. Around the whole settlement is a palisade made out of stakes woven together. At the base of this every hundred feet or more are holes, large enough for a man to crawl through. Within this palisade is another, only minus the apertures. Large three-storey towers surmount the corners of the fortifications. Within the second fence is a trench with large notches cut inward for warriors to hide in. So if an attacking army gets through the holes in the outer wall, it is run through with spears which are projected through the crevaces in the inner palisade. If the enemy break through the second wall, they will discover no whereabouts of any of the Rotoruans who are hidden in the 'notches." The attackers will be overwhelmed by a surprise attack.

The members of the Supper Club expressed their thanks to Mr. Vernor for his travelogue, and Carl Salmonson also extended his thanks, adding his usual clever skits to portions of the speaker's remarks.

SEIGEL ACTION IS THROWN OUT

Chief Justice Rose Reverses His Recent Judgment After Hearing Motion.

TRANSACTIONS ILLEGAL.

TORONTO, March 21 (Special to The Examiner).—Sol Seigel, Smith Township farmer, whose borrowings to finance his illegal distribution and sale of liquor in the days of the O.T.A., led to a $10,000 damage suit against Joseph A. O'Brien, Peterborough barrister and solicitor, loses his right of action because of the illegality of the transactions, Chief Justice Rose rules in a written judgment handed down at Osgoode Hall to-day. The judgment reverses the decision given by His Lordship from the bench after hearing a motion on behalf of the defendant to strike out the statement of claim as frivolous and vexatious.

Alleging in his statement of claim that he had been engaged in illegal sale and distribution, Seigel related that O'Brien had taken advantage of his position and charged "harsh, usurious and unconscionable" interest on $40,000 which he had borrowed, in loans made from time to time, from the defendant. His Lordship dismissed the action.

Since the plaintiff chooses to allege that he borrowed money for use in an unlawful purpose, His Lordship holds the view that he plainly cannot succeed on this cause of action. "This is not the opinion I expressed on the hearing," the judgment adds, "but upon further consideration I am convinced that it is the correct opinion and that I did well in withdrawing the judgment hastily pronounced."

Another allegation in the action was that the defendant having allowed the plaintiff to store liquor in the defendant's cellar had converted the liquor to his own use. "The Ontario Temperance Act prevents the entertainment of any claim on this score," His Lordship writes.

Regarding the plaintiff's allegation that he was overcharged for the defendant's legal service, His Lordship notes that although O'Brien pleads that he rendered proper bills, he makes no objection to an order for taxation. "The plaintiff may, if he so desires, have an order for the delivery and taxation of the bills of costs," the judgement says.

MAKE "PAY DAYS" COUNT!

A small deposit made from every salary cheque will soon build up a comfortable savings. From month to month out of income, create a reserve for contingencies as a wise measure in your personal program of finance.

While you are earning, SAVE. Deposits in this Bank accumulate interest compounded semi-annually.

THE DOMINION BANK
ESTABLISHED 1871

PETERBORO BRANCH
R. T. E. Hicks-Lyne, Manager

LIGHT BLUES LEAD OXFORD

(Continued from Page 1)

At two miles, the Cantabs were two lengths in front.

Now or Never

It was now or never for the plugging Oxford crew. R. W. G. Holdsworth, stroke, increased the rate of stroking and the big Dark Blue eight set out to overhaul the fleeting Light Blues. At Chiswick Eyot, two and a half miles, they had cut Cambridge's lead to a single length.

The threat of the Dark Blues was easily met by the stylish Cambridge crew. Brocklebank in turn increased the stroke, and putting their backs into it with a will, the Light Blues again started to pull away. At the three mile mark they had the substantial lead of three lengths, and looked safe.

The Cambridge margin was still two and a half lengths at Barges Bridge, five furlongs from the finish, and only the swamping of their shell, such as happened to Oxford six years ago, could defeat them. Oxford could not gain, though the Dark Blues made another desperate bid in the final stretch.

The shells plowed past the finish line with the Light Blue crew winners by two and a quarter lengths.

Critics, who said "Oxford has the better men, but Cambridge the better crew," saw their predictions justified.

Great Celebration

London's West End will be the scene of great celebrations to-night. Another notch has been added to the 102-year-old history of one of England's great sports spectacles ;another generation has continued the tradition set by the sturdy students of the early 19th century.. And Oxford may console themselves with the fact that Cambridge has yet to equal the Dark Blues' twin records of the longest winning streaks—nine in a row.

Old Country Soccer Games

(Continued from Page One)

St. Mirren 0, Partick Thistle 1.

Second Division.

Albion Rovers-Bo'ness (not played).
Alloa 3, Raith Rovers 2.
Dumbarton 1, Queen of South 2.
Dunfermline Ath. 8, Brechin C. 0.
Forfar Ath. 3, Stenhousemuir 2.
King's Park 5, Arbroath 1.
Montrose 4, East Stirlingshire 3.
St. Bernard's 2, Dundee United 1.
St. Johnstone 3, Clydebank 2.
Third Lanark-Armadale (not played).
Third Lanark 3, Bo'ness 1.

EDINBURGH, Scotland, March 21 (C.P. Cable)—Scotland defeated England by 28 points to 19 in their annual Rugby football match at Murrayfield to-day.

RUGBY LEAGUE.

Barrow 30, Rochdale Hornets 21.
Batley 13, Leeds 21.
Bramley 4, Halifax 19.
Broughton Rangers 29, Wigan Highfield 3.
Featherstone 14, Dewsbury 7.
Huddersfield 14, Salford 9.
Hull Kingston Rov. 32, Castleford 6.
Hunslet 8, Swinton 14.
Keighley 14, Bradford Northern 6.
Oldham 19, Hull 10.
St. Helen's 23, Leigh 3.
Warrington 11, Wakefield Town 15.
Wigan 42, Widnes 0.
York 2, St. Helen's Recs. 18.

County Match.

Cumberland 12, Glamorgan-Monmouth 19 (at Whitehaven).

Coal Miners Vote To Continue Working

CARDIFF, Wales, March 21 (C. P.). — Peace was assured to-day in the coal mining district of South Wales by a decision of a conference of miners delegates to continue work under the recent arbitration award, which reduced wages fourteen cents a day.

Several delegates urged that the miners lay down their tools, but on a record vote 787 voted to continue work and only 747 against.

Efforts will now be made to obtain minimum wage legislation for miners.

SCOUT HONORED FOR GOOD WORK IN CITY TROOP

Varied and Interesting Program is Presented by Boy Scout Association.

BRIEF DEMONSTRATION.

It was a varied and interesting program that greeted the audience of about two hundred and fifty people, gathered in the auditorium of the Collegiate Institute last evening for the concert given under the auspices of the local Boy Scout Association, to augment their funds and carry on their work.

Arrangements were in charge of the president, John E. Sullivan, the District Commissioner, John T. Hornsby, and the Assistant District Commissioner, J. A. McKone, the latter acting as announcer in informal fashion that suited admirably the entertainment, which lacked stiffness and was most interesting from start to finish. The setting was appropriate to the occasion, the big stage having been transformed into a Boy Scout Camp with a profusion of large evergreen trees, a tent, a grass carpet and an electric campfire that glowed redly in the center. The Scouts in their uniforms lounged about the camp, listening to the program, and the musicians were ushered on and off by various clever devices. Scouts also acted as attentive ushers for the performance. The entertainment, besides including some educative features along Boy Scout lines, also provided, perhaps unconsciously, an exhibition of the self-effacement and politeness and discipline of these young lads.

Two interesting visitors for the occasion were from Toronto: Assistant Commissioner Frank Irwin and Chief Lone Scout Captain Furminger, both of the Headquarters staff.

A feature of the program was the presentation, by Commissioner Irwin, of a special Gilwell training badge and certificate for good work, to Garfield Johnson, Scoutmaster of St. John's Troop, who was introduced by District Commissioner Hornsby.

Captain Furminger closed the programme with a reading that provided a fine touch as a finale to an entertaining evening.

The program also included a brief demonstration of First Aid methods by a number of the Scouts.

The program included a number of very fine songs and readings presented by popular local artists.

Miss Viola Payton's flexible voice and splendid command of various shades of expression were demonstrated to perfection in her reading of several well-received selections: "A Voice From Afar", ""One Niche the Highest" the story of the lad who nearly met death on a beetling cliff, and the comedy stuff of "Levinsky at the Wedding." Each number had its encores that included "Auction Extraordinary" and the Scotch bit, "Umh-hum." Mrs. James Matthews sang "Home, Sweet Home" very sweetly off stage for the reading of "A Voice From Afar."

Miss Bertha Hill's charming contralto voice was heard to splendid advantage in solo numbers: "The Blind Ploughman" with an encore in "May Day at Islington" and "A Summer Night" with an encore in the little cute bit about the tiny girl and the bear.

Scottish Music

Scotland had its innings in the presence of the two favorite local singer-comedians, Jack Smith and Bob Hendry, in all the bravery of their tartan and kilts, the latter carrying a wonderfully twisted "cromach" with which he emphasized the points of his Harry Lauder songs.

Mr. Smith sang two fine Scottish songs and Mr. Hendry gave "Roamin' in the Gloamin' " and "She's the Lass for Me" while, in duett, they rendered "The Wee Hoose" with splendid effect.

E. V. Morphet opened the program with two well-sung numbers: "The Ragged Vagabond" and its encore about the gay bachelor.

Jack Primeau's reading of Drummond's "How Baptiste Came Home", was ententertaining bit of habitant humour, with a comical encore in the sermon of the negro parson.

Messrs. Primeau and Morphet gave their favorite rendering of "The Coon Rehearsal" which always pleases and entertains.

Diversity was afforded by Joe Minicolo's cornet solo, with an encore in the sweetly-played strains of "Love Sends a Little Gift of Roses" and accompaniments played by Miss Marcelle Minicolo.

Two small boy soloists from St. John's choir, accompanied by F. G. Mann, L.Mus., made a keen impression on their hearers with their fine treble voices and their happy manner of presentation of charming numbers. They were Gerald Perks, who sang "Mighty Lak a Rose" and an encore, and Victor Coleman, singing "Highland Mary" and its encore, "Come Down to Kew."

Miss Elizabeth Webber played piano accompaniments for the other solo numbers.

In conclusion, the president, John E. Sullivan, spoke briefly about the Scout work and also thanked the audience, assisting artists and the announcer of the evening, J. A. McKone.

Enter NOW for Annual Local Examinations

Pianoforte, Singing, Violin and all Orchestral Instruments

Through these examinations—open to the pupils of all teachers and held by competent and impartial examiners—the standing of a student may be ascertained and progress tested. They are also preparatory to the diploma and degree courses in music, which, taken from McGill, the national university of Canada, are recognized everywhere as of the highest standing; and through them it is possible to qualify as teacher of Vocal Class Music in Schools and Colleges.

Theoretical examinations will be held on or about May 1st, and Practical Examinations during May and June at various centres throughout Canada. Entries for the examinations should be sent in before April 1st, and further information regarding the different grades, music to be prepared, fees, etc., and application forms may be obtained by applying to the local secretary, F. G. MANN, 199 London street, Peterborough.

or direct to the Secretary at Montreal

McGILL UNIVERSITY FACULTY OF MUSIC

1-22

Convicts Burn Buildings In Prison Riot

Rioting convicts at Statesville Illinois penitentiary at Joliet started a blaze which is reported to have destroyed everything but the famous "Cheese Box" cell houses in which they are locked. Three prisoners have been shot and guards beaten in uprising in which 1,800 convicts took part. The telephotograph, retouched by an artist and reproduced ABOVE shows the blazing mess hall, which was ignited by rioting prisoners. National Guardsmen are massed in an attempt to quell the rebellion and, it is believed, no convicts have as yet escaped. —Associated Press Photo.

LAVERGNE WOULD

(Continued from Page 1)

deputy speaker of the House, provided the highlights of yesterday's sitting. Before the orders of the day were called, Rt. Hon. Mackenzie King Liberal leader suggested to the house it might be unwise to permit the Deputy Speaker to participate in a political debate. It had been many years since this was done and he believed the Deputy should be governed by the same practices and rules as the Speaker himself. Impartiality on the Deputy's part should not be shown.

Mr. Lavergne offered to resign from the Deputy Speakership if denied the right to speak. Premier Bennett said if the deputy were refused the right of speech, he should be immune from attack as well. Eventually without a vote, Mr. Lavergne was permitted to speak on the ruling of Mr. Speaker Black.

Supports Move Against Soviet.

In doing so, Mr. Lavergne, who has been one of Canada's stormy political petrels, declared the case against Soviet Russia has been proven to the hilt. He was proud to associate himself with a government that prohibited trade with that country.

"Here is a nation," he proceeded, "that murdered its Emperor, murdered three young royal princesses in a dark cellar, and put the Czarovitch, a young boy, to death. This country has denied civilization, it has denied the teachings of Almighty God, it has denied the sacrament of marriage and it has denied the right of the individual to hold property. I say the case against Russia has been proven. The statement is made that we will lose money, but man does not live by bread alone."

Russia figured also in the speech of Angus MacInnis, Labor member for Vancouver South. There was forced slavery in that country, he admitted, but in Canada there was "forced idleness." Many of the unemployed of Canada would relish being forced to work, and he suggested to the country that it "clean its own doorstep" before criticizing Russia. Trade conditions in the country were worse than when the special session was called to deal with unemployment, and Mr. MacInnis wondered what the Government intended doing and when.

The only other speaker yesterday was Joseph Bradette (Lib., North Temiskaming). He said high protection was injuring Northern Ontario and the Conservative party's cry for an export tax on pulpwood had lost the United States' market for Canada. The reason the government won so many seats in that section of Canada was not because it stood for a high tariff but because it advocated the building of the Trans-Canada highway. Issues there were camouflaged he said and the "people were humbugged" into voting for the governing candidates.

HAVELOCK SCHOOL TOILET SYSTEM CONTINUES BOARD'S CHIEF WORRY

Hopes Run High That Latest Plan Will Pass Council Without Hitch.

Interesting Address Given.

HAVELOCK, March 21. (Examiner Correspondent).—The regular March meeting of the school board was held in the school room, Thursday evening when Chairman Squires occupied the chair with trustees J. W. Ketchen, B. Smith and A. Leeson, present.

Ths minutes of the previous meetnig were read and adapted, As usual the question of supplying a satisfactory toilet system, at the lowest possible cost to the village, yet meeting the requirements of the Provincial Health authorities was brought up and came in for a great deal of discussion. It will be recalled that the board waited on the village council at the last regular meeting of that body, and obtained permission to enter the town drain, for the purpose of supplying water for a proposed new water flush toilet system. The board attended this meeting in a body, and the council gave their consent and decided leaving the passing of the necessary by-law, until after the board had drawn up the plans and made them known definitely to the council. This was the third time the shcool trustees had waited on the council, although the first time in a body; on both previous occasions the council left the question for the people to decide and both times the people voted against it. It is not likely the proposed plan will be turned down, by the council, as either of the plans contemplated before would cost in the neighbourhood of $7,000, while this time it is much below that figure. It looks very much as if the voting of the money for this new system will not go to the people but will be granted by the council, which seems to be only right since they are the representatives of the ratepayers.

The following correspondence was ordered filed: A letter from an Engineering Co. re a mechanical draft for the school furnace. From a furniture company, re additions to the school furniture in the matter of new desks. Department of Health re water supply and sewerage disposal, this letter also offered the services of a Government engineer, who would meet the board and council at a date suitable to these bodies, for the purpose of deciding on a suitable flush water toilet system. After much discussion the date set for meeting the Government engineer ws March 31st. A letter from Miss Robinson, thanking the board for a bonus was ordered filed.

G. F. Coates principal of the Continuation school addressed the meeting, asking for a $20 grant to purchase medals for the officers of the cadet corps. These will be presented to the cadets at their regular inspections in the Spring. This request was granted on motion of Smith and Ketchen. Mr. Yuill thanked the board for the bonuses given to some of the teachers, on behalf of those who shared in them.

The following accounts were ordered paid on motion by Leeson and Ketchen: Hornsby & Allan, 1930 account, $50.00; Grand & Toy, 100 folders for filing cabinet, $7.85; Commercial Union Ins. Co, policy, 1338-2486, $14.00; Wm. Mathison, L. L. & Globe policy 13967901, $14.00; Mrs. C. Hubbel, assistant teacher, 2 days in January, 14 days in February, at $5.00, $80.00; Teachers and caretaker's monthly salary, $1128.06.

L. W. Copp Gives Address

L. W. Copp, I.P.S. of Peterborough addressed the board in a short but very capable address, telling whereby the grants for this year could be greatly increased. This was the first time Mr. Copp had met the board. He went on to say that he was greatly surprised in coming to Havelock, to find that the board and council were working so splendidly together and the trouble he had expected to find was entirely lacking. He highly commended the action of the board in giving certain of the teachers a bonus; that would raise the payroll but slightly and increase the Provincial grant by a large sum. The Inspector recommended that the teachers be encouraged to take summer courses, by giving them a bonus and partly paying for their expenses at summer school.

"For a number of years the people of Havelock, have been paying for an unfair amount of the school's expenses, and I would like to show where your grants on equipment, etc., can be greatly increased." He suggested having Mr. Yuill take a course in Agriculture at Guelph during the summer months, thus the board would be refunded all expenses in connection with the teaching of this subject and would receive large grants in addition. Mr. Copp went on to tell the board of a splendid musical recital he had heard in the Norwood school and suggested that the board take up music in the school. In this subject 50% of the expenses are paid by the Department. A kindergarten is a wonderful way in which to get the small pupils interested in school at an early age and it is an interest that is not lost for a number of years. By taking schools with and without such a class it has been proven that the results of a school with a kindergarten are much ahead of those without this additional class.

The members were greatly inspired by these suggestions and purpose acting on some, and perhaps all of them after the toilet question is settled.

A deputation from the Girl Guides composed of Commissioner Mrs. (Rev.) Lennox and Captain Mrs. Jean Moore, was to have waited on the Board to obtain the use of the school room once a month for a meeting, but the ladies failed to put in an appearance. However, the Board is in favor of letting the girls use the school and will make a motion to that effect when they make known their requirements.

The committee of the Board as a whole delegated to interview the Council re the privileges required in connection with the installation of the proposed sanitary closets, reported that the matter received the attention of the Council, who expressed themselves as favorable to granting the requirements of the Board as soon as the details of same were furnished the Council.

Henry Butt, magistrate and county councillor, of Weston-super-Mare, England, has presented a miniature golf course to the city.

Felt Tired Out All Day Could Not Sleep at Night

MILBURN'S HEART NERVE PILLS

Price 50c a box

Mrs. Aldamond Lalonde, 2481 St. James St., Montreal, Que., writes:—"After a spell of the grippe I was left very nervous, and felt drowsy and tired out all day, and could not sleep at night. I was also troubled with my heart and did not feel at all like working. I was told about Milburn's Heart and Nerve Pills and after taking four boxes I was completely relieved of my trouble, and can recommend your Pills to everyone."

Sold at all drug and general stores, or mailed direct on receipt of price by The T. Milburn Co., Ltd., Toronto, Ont.

NATIONAL OBSERVANCE NIGHT IS OBSERVED BY THE KINSMEN CLUBS

(Continued from Page 1)

the Kinsman organization and contained words of encouragement and inspiration.

Local Clubs Seventh

During the course of the evening a telegram was received from the National Registrar, who reported that the Peterborough Club held seventh place in the Dominion in point of numbers gathered that evening in honor of the occasion. In all a total of 707 members was reported, with six other clubs which had not been heard from, making the total attendance 88 per cent of the entire membership. The intelligence was conveyed to the assembly by vice-president G. Wilson Craw.

In tune with the general arrangements the guest speaker at each gathering was required to base his address in terms of Canada and Canadianism. Fortunate indeed were the Peterborough Kinsmen in having as their guest speaker the Hon. G. N. Gordon, K. C., who delivered a masterly discourse on the history and evolution of parliamentary procedure and the growth of the rights and liberties of the people. Speaking from a wide experience in parliament, where he was one time Deputy Speaker, and from an equally deep knowledge of law, Mr. Gordon left a deep impression on his listeners and contributed much food for mature thought and consideration.

He was introduced by Dr. S. Walsh, who remarked that Mr. Gordon was specially fitted to address them that evening, as he was a national figure in Canada. He was known in his profession, from coast to coast and was equally well recognized in politics and for his interest in the ex-servicemen.

Mr. Gordon at the outset of his address expressed his appreciation to the Kinsmen, for the talent they had exhibited in their various speeches that night. "You are leaders in your community", he reminded them, "and as such you have certain obligations to discharge". He said, he thought that the gathering was an indication that they were all fully alive to their responsibilities and that they were rendering a real service to their fellow men.

Mother of Parliaments

He traced the first parliament back to Old France, and later showed how it had taken root in England, when the King selected leaders from various communities to give him guidance in the administration of the affairs of state The first parliament in England, he stated, goes back to the thirteenth century, and continued with several interruptions, until it became more firmly established following the reign of Charles II.

He showed how that owing to several attempts being made to upset parliament an order, which is still in force today, was made which requires that parliament shall meet in session at least once a year. Another legacy which has been handed down from these early days is the law which states that a member of parliament shall not be liable to arrest within forty days before and forty days after the meeting of parliament. This law was made owing to continued efforts which were being made to upset the will of the people.

Interesting sidelights were also thrown by the speaker upon Canadian Parliamentary procedure which closely follows that as laid down in the Constitution in the Old Land. Mr. Gordon also capably pointed out the relationship between the Federal Government and the Provincial Governments.

Speaking of the wonderful system of jurisprudence established in England, Mr. Gordon pointed out the numerous preliminaries which have to be observed even before a man may be arrested, although he thought that with changed conditions brought about by rapid means of transportation the Government was getting away from such caution to a large extent, because the need was not now there, and if legislation now before parliament comes into force it will be possible on proper authority to have a suspect arrested by telegraphed instructions, without the necessity of a warrant.

Copies Old Land

He thought that Canada copied with a great deal of fidelity the judicature of the Old Land, and paid a tribute to the administrators of justice here, drawing a parallel with the dispensation in the great neighbouring country, across the international border. He strikingly showed, how that money and position carried little or no weight when justice was holding the scales, and cited as an instance the recent imprisonment of several prominent financial men.

In conclusion he commended to the Kinsmen who wished to make a worthwhile study of leadership, the lives of Gladstone and Disraeli—two men he said, who were diametrically opposed in policy, but whose combined efforts did so much to develop the British Empire. On the one hand there was Gladstone, strong for social reform, neglectful of the foreign policy and on the other hand Disraeli, a great Imperialist, and one inclined to neglect home affairs.

Mr. Gordon believed that every man and woman in any community owed certain obligations to that community, and that the greater a persons position of responsibility in that community, the greater his obligations "For that reason he said, I am happy to be here tonight, and to be associated with the members of the Kinsmen Club whose objects are those I have outlined, who are imbued with the ideals of service to their community. You have a splendid service to perform and I am satisfied that you are performing it."

On the motion of Emmett Sheehy, the speaker was tendered a cordial vote of thanks, after which Pat Whyte, secretary pro-tem read an invitation from the Calgary Club, asking for a large attendance of delegates at the annual Kinsmen convention to be held in Calgary during the first week of July. Incidentally Mr. Whyte was installed as sergeant at arms, during the course of the proceedings by Past President A. L. Elliott.

Included among the guests present were the following: J. A. Dewart, A. L. Stedham, Fred Percy, D. McTavish, Earl Manlece, Harry Chenhall and W. Thompson.

Newt Staples contributed greatly to the enjoyment of the evening with some well-chosen solos; he was accompanied by Mr. Chenhall at the piano.

BRITISH HUSBANDS

Passage Money Advanced Without Interest

or other charge, to assist you to bring your wife and family (or intended wife) from Britain. If you have a steady job and your character will bear investigation, we will help you as we have helped many others in the 50 years we have been doing this purely British philanthropic work.

Call or write for full information.

British Dominions Emigration Society

Room 723 67 Yonge Street
Toronto, Ontario
Telephone Elgin 9714
Facilities also available for relatives and friends.
Established 1882

Bring Your PRINTING Problems to Us

NEW LOW PRICES

On all DURANT Models

1931 SERIES

"4-07" 4-cylinder | "6-14" 6-cylinder | "6-18" 6-cylinder

All models of the New Durant line are now quoted at New Low Prices

Ask your dealer for full particulars

Foremost in Quality and Value

Built by

A Canadian Company Controlled by Canadian Capital

DURANT MOTORS OF CANADA LIMITED
TORONTO (LEASIDE) CANADA

DURANT
A GOOD CAR

SPECIAL EXHIBIT OF DURANTS

AT SELKIRK AND ELLIOTT'S MOTOR SHOW TO-NIGHT

IN THEIR AUTO SALON, 171-175 HUNTER ST.

To-night is the last opportunity to visit this outstanding Spring Exposition of popular Canadian Cars built entirely by Canadians. You're cordially invited to attend.

SELKIRK & ELLIOTT

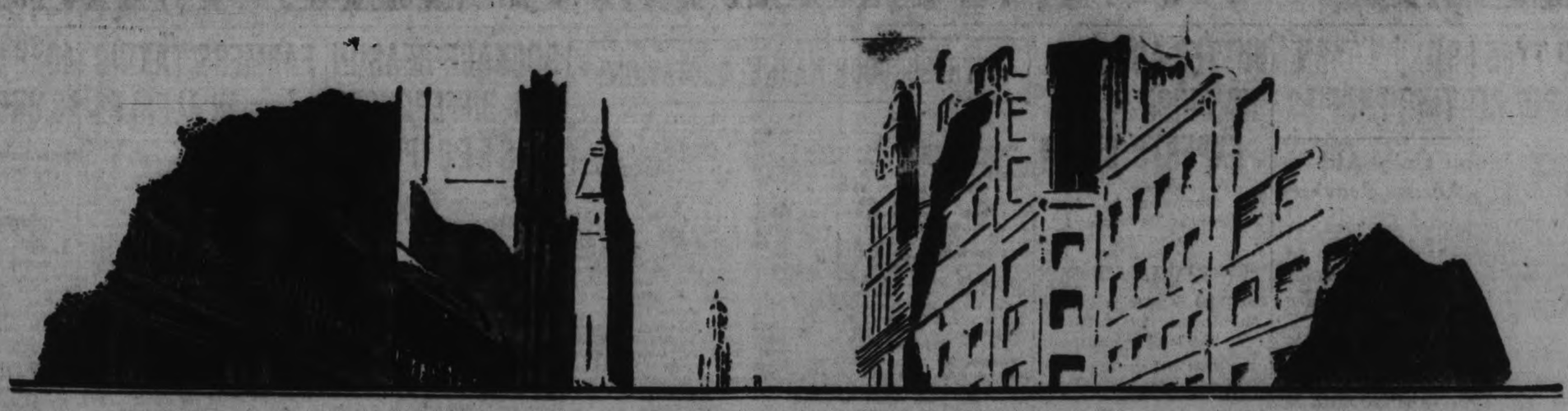

OUR DESTINATION IS 1931 PROSPERITY STREET

ALL CANADA, and the rest of the world for that matter, has been detouring away from PROSPERITY STREET.

We've been groping down dark and uncharted lanes...Over-production, Cheap Money, Heedless Speculation and Easy Credit...these are the by-ways we have been traversing in our riotous ramblings that led us to a blind alley of Depression.

The great trouble was an excess of Cheap Money, making it easy for everyone to run into debt. A wild stock market was another consequence and Over-production another.

But great forces are now at work generating this return to Prosperity. We're getting used to doing without Cheap Money...we're adjusting ourselves to rely on savings, both in what we buy and in what we invest, rather than to gain by the hysteria of Speculation.

We've come to realize that Over-production often meant hurried production . . . the slighting of quality to produce volume . . . to hide cheapness under the veil of Low Price.

But we've changed our tempo to produce quality rather than volume and that in itself means more substantial value to the consumer and fortunately the re-adjustment is attended by lower cost on better grade commodities.

For the past six months merchants have been selling more than they have been buying and the country has been consuming more than manufacturers have been producing. A situation of this sort leads inevitably to a spurt in business with the ensuing result of Prosperity to wage-earners as well as retailers and manufacturers.

Surely 1931 is fraught with promise and beckons us all to turn the corner into PROSPERITY STREET

This page is contributed to the undoubted upward movement that is already noticeable, by

The Daily Examiner

ARTICLES OF INTEREST TO THE FARMER

LOCATION AND TYPE OF DAIRY BARN PLAY BIG PART IN GETTING PROFITS

High Ground Generally Desirable With Building Having Southern Exposure.

ONE-STORY BARN FAVORED

By Dr. L. D. LeGear

No one who has ever built a house can forget the many happy evenings spent in reading books, examining pictures and sudying blueprints in preparation for the task of planning the future home.

Truly, a man can say that "his home is his castle" when the job is done and the family moves in.

The enthusiast in dairying should be just as interested in providing suitable quarters for his cows. For surely they are the "geese that lay the golden eggs" of profits and it has been proved time and again that the amount of milk a cow gives can be influenced by the manner in which she is housed.

When you consider that a modern dairy cow will produce as much milk in one month as a scrub cow allowed to shift for itself gives during a milking season you know there is something more than just breeding and feeding to account for it.

In the next two or three articles we shall discuss this important subject of dairy barn construction and arrangement. First let us take up the location and the type of barn.

High Ground Best

From the standpoint of drainage and fresh air, high ground is desirable. If too high, cold winds in winter and the difficulty of hauling feed up to the barn are things to consider. Later on we shall point out the desirbility of having running water in the barns and a hilltop location might prevent that.

A gently sloping hill, with a southern exposure, is very good. In any event the cow barn should run north and south, or nearly so, in order that both the morning and afternoon sun may shine in on the stalls. Sanitation, as my readers know, is now becoming a matter of law in many localities, where officials who have to do with the health of the community are regulating the barns where the milk is produced.

Keep this one thought in mind. A cow does her best work at producing milk during the warm summer months. The more comfortable you make her in cold weather the greater will be your profits.

Several Types

Several types of barns are now in use on American farms. In the colder states the basement barn is popular. It is made by digging out the side of a hill so that one or two sides of the second story will be on a level with the ground. This makes a warm barn in winter and a cool barn in summer, but it may be far from healthy because of lack of ventilation.

Perhaps the commonest type is the plain two-storey building with a stable on the first floor and hayloft and storage space above. Sometimes the first storey walls are made of stone. If built according to approved principles this is a very satisfactory type. Good lighting and ventilation can be secured. One common fault in such a barn is that the ceiling, or the floor above the live stock, may not be tight. Dust filters through, and the odor from the stables goes all through the upstairs.

One Story Barn Favored

Dairymen generally favor the one-story barn because of the better sanitation it afords. Usually it is made wide enough for two rows of cows. The roof is wel lconstructed so as to provide plenty of warmth. In moderate climates cupolas can be built to provide ventilation, providing they can be closed up in case of storms and severe cold spells.

In the case of a one-story barn, the hay and feed will have to be stored elsewhere. Sometimes one end is raised two stories to provide space for hay. Some farmers keep their cattle in open sheds all year around, using a stable for milking and feeding only. This makes for rugged, healthy animals.

The round barn is advocated by a number of experts. Friends of the round barn say it is far cheaper, requiring 25 per cent less wall to enclose a similar space than does a rectangular building.

BETHANY

Rev. Mr. Fierheller preached from the text, "The Wages of Sin are Death" at the lenten service at St. Paul's Anglican Church.

Mr. Alban Sisson was a week-end visitor to Toronto, returning home on Monday evening.

Mr Arthur Flack was a recent visitor to Fleetwood.

Snow Great Aid Across Province

The heavy snowfall of a week ago blocked a high percentage of the side roads throughout the Province with the result that there has been very little hauling during the past week, according to the reports of the Agricultural Representatives. On the other hand, "Sunny Essex" reports a few fields of spring wheat and oats already sown and with the snow practically all gone, farmers are again planning to get on the land soon. There is a general feeling over the Province that the snowfall has been of inestimable value. Fields are well covered and despite the fact that it is too early to make a statement regarding the condition of wheat and clover stands, prophets are most optimistic. Whole milk areas report a surplus and in some districts, shippers have been cut off.

EVERY GARDEN REQUIRES ROSES

Most Bushes Will Grow Any Place Except Where Water Lies.

TIPS ON VARIETIES

(Experimental Farms Note)

Everyone who has a garden wants roses in it and there is no reason why they should not have some. A rose bush will grow almost anywhere, except in a place where water lies. The roots object to being constantly wet. If the soil was not prepared in the fall, then dig it over well to the depth of eighteen inches and, if it is very poor, bring better soil from the the vegetable garden to put around the roots. As soon as the soil is warmed up the bush should be planted. The hole should be deep and wide enough so that the roots can be spread out and the plant buried a little deeper than it was in the nursery. If the roses arrive before they can be planted, a trench should be dug and the plants heeled in. The roots should never be allowed to dry out. When the plants are growing well a top dressing of pulverized sheep manure is beneficial.

There are several classes of roses but the ones most in favor are Hybrid Teas. These can not be grown very satisfactorily in the coldest sections of the country, but in other parts, by giving some protection in winter, they do well. Some of the best ones tested at the Central Experimental Farm, Ottawa, are: Lady Pirrie, Los Angeles, Ophelia and Souvenir de Claudius Pernet, in the light shades; General MacArthur, K. of K., Gruss and Teplitz and Hawlmark Crimson, red; Betty Uprichard, Mrs. Henry Morse, Mme Leon Pain and La Tosca, pink; Dainty Bess, Isobel and Vesuvius, single.

Hardier Classes.

Other classes of roses which are rather hardier than those mentioned are the Hybrid Perpetuals. These make a great show of bloom in midsummer but have few, if any, blooms later. Some of the best of these are Frau Karl Druschki, white; General Jacqueminot and Hugh Dickson, red; and Coronation and Mrs. John Laing, pink.

The class of rose which gives the most bloom for the least trobule is the Polyantha Pompon. These are dwarf growing so are easily covered for winter. They are hardier than either H.T.'s or H.P.'s and bloom continuously all season. The flowers are in clusters and are not very fragrant. Good varieties are Coral Cluster, Ellen Poulsen, Chatillon and Mrs. W. H. Cutbush, pink Kosters Orleans, Rodhatte and Edith Cavell, red; Katherine Zeimet and Yvonne Rabier, white.

Then there are the hardy bush roses which need no protection, such as the rugosa hybride; Agnes, pale amber, F. J. Grootendorst and Roserale de l'Hay, red; Belle de Poitevine, pink; Mme Georges Bruant and Sir Thomas Lipton, white. Harrison's Yellow and Banshee and Betty Bland, pink, are also hardy without protection at Ottawa.

Of the climbing roses the following are recommended: Dorothy Perkins, Dr. W. Van Fleet and Chatillon Rambler, pink; Paul's Scarlet and Crimson Rambler, red; Goldfinch and Pemberton's White Rambler, white.

Send for your Copy TO-DAY

Profusely illustrated. Beautiful Color Plates. Choose your flower and vegetable seeds and other garden requirements from our new catalogue, now ready.

STEELE, BRIGGS SEED CO. LIMITED
"CANADA'S GREATEST SEED HOUSE"
TORONTO-HAMILTON-WINNIPEG-REGINA-EDMONTON

BUTTER AS FOOD HAS HIGH PLACE EXPERTS CLAIM

Was Discovered by Aryan Horsemen Thousands of Years Ago.

CANADA BIG CONSUMER

One-Third of Milk in Canada Manufactured Into Butter—Rich in Vitamines.

One of our most popular and most used foods is bread. We all like bread, and 'tis a wholesome food, but how much more palatable is good bread, when spread with good butter. Yes, and it adds to its nourishment because 'tis better balanced food and adds that element which the bread lacks—vitamins.

Whence came butter? Thousands of years ago an Aryan horseman gallopoed across the Asian plain one day, and discovered butter. This important event was one of those fortunate accidents which have contributed so much to the progress of man. It happened like this. When he started, the horseman had with him a goatskin filled with sour milk. The journey was long and rough, and the day moderately hot. When he reached his destination and dismounted, seeking to appease hunger and thirst, the Aryan was bewildered to find something other than milk in his goatskin. With some trepidation,—for the acts of the gods were often mysterious in those days—he tasted the yellow mass. Then he tasted it again, for it was good. He told other herdsmen, who most likely scoffed at him as a fool, as is customary when new benefits are announced, but eventually they, too, tried the product of the galloping churn. Soon the tribe was making butter, hanging up the goatskin bags filled with sour milk, and beating them with sticks or shaking them until the golden mass appeared. This is the way butter is made to this day in some parts of the world. Ever since that memorable occasion, butter has been one of the most important foods of man. The ancient Hindocs got the recipe from the Aryans and made butter 2,000 or more years before Christ. You will remember that in Genesis 18-8, referring to Abraham, it says, "and he took butter and milk and the calf which he dressed, and set is before them."

Used as Cosmetic

In olden times, in eastern lands, butter was used externally as a medicine, and also as a cosmetic. History repeats itself, as in this case, for today one of the best cosmetics is realized in a well balanced diet, in which good butter has a prominent part. All through the ages since this important discovery, butter has become a valuable article of diet, and at no time more popular than the present. In the butter-amking countries, the per capita consumption is high—but none higher than in Canada, where we eat about 30 pounds per person per year—said to be the highest of any country in the world. The United States consumes about 18 pounds per person yearly.

Butter to-day is one of our great commercial products. And one third of the milk in Canada is manufactured into butter in up-to-date creameries, with modern machinery, and under the most sanitary conditions. The milking, separating and care of the cream at the farm, the transportation of the cream and the manufacture at the creamery, are under constant supervision. This is a guarantee of a high class product, and more especially when the cream is pasteurized, which ensures a more uniform flavor with butter keeping qualities.

Butter is at once the most appetizing of all food fats, and is remarkable for its content of the Vitamin known as fat soluble Vitamin A. It is also a valuable source of Vitamin D, the protective factor which helps to prevent rickets and aids in the assimilation of calcium. In addition to these important vitamins, butter also contains Protein—for making blood and muscle; Calcium—for forming bones and teeth; Phosphorus—for building cell tissue; Iron—for strengthening the blood.

Valuable for Children

Butter is especially valuable for children. It supplies the very essential food element—fat—in its most palatable and easily digested form. Experiments prove that no other fat promotes growth as does butter. Dr. Wood Hutchinson, well known writer on nutrition says: "Don't give the children bread and butter, give them butter and bread." This, because butter is a good source of fuel for energy and heat, especially in our colder climate. Professor Mellanby of England says, "butter has been found to play an important role in the development of the bones and body. Butter furnishes a substance which the diet should always contain in abundance, in order to protect the growing child against rickets."

Another food authority says: "The Vitamin which is found so plentifully in butter fat is not only important in bone building, but is also important in cell building. It is this important part which this vitamin performs in both bone and cell building that makes butter such a necessary food for the growing child, as well as the health of the adult. The Vitamins in butter increase the resistance of our bodies to infection and chronic ailments.

Promotes Growth and Health

Many experiments have been conducted on animals by scientists to prove that butter is far superior to margarine and other fats in promoting growth and health. The experiments conducted by the Medical Research Council of the Privy Council of England, are most convincing. The ninety boys under observation were selected under medical supervision. One group was given a basic diet only—meats, fish, vegetables, fruits, bread and cereals in wide variety; the second group was given the basic diet with a vegetable oil, margarine and no butter. The boys of the three groups were of similar ages— from 7 to 12 years. The boys fed the basic diet with butter, made a weight gain of 6.30 lbs. and 2.20 inches in height gain; those fed the basic diet with margarine group made no perceptible gain over those fed the basic diet only. The butter-fed boys made a gain of 20.9 and 20.06 per cent. All the boys were similarly housed and cared for under excellent conditions. This experiment is strong in proof of the food value of butter.

The peoples who are the heaviest consumers of butter, are among the foremost nations of the world, and are outstanding in health and achievement.

Butter in Cooking

We have been speaking entirely of butter as used at the table. It has another very important place, and that is in cooking. Food, such as potatoes, fish, chicken, mushrooms, fried in butter gives a nutty, delicate flavor no other fat is capable of imparting. Likewise also in biscuits, cakes, cookies etc., butter holds first place as a shortening. Now that the price of this dairy product is comparatively low, it behooves our housewives to be more generous in its use. The greatest cooks know that butter makes their cooking famous—on the table, in cooking, frying and roasting; in seasoning meats, fish and vegetables; in making pies and all kinds of cakes; in desserts, puddings and sauces; and in candy, sweets and desserts.

Food Values

It is part of the mission of the National Dairy Council of Canada—of which the speaker is Secretary—to bring the food value of milk and its products—of which butter is one of the most important—to the notice of householders in Canada. The consuming public is becoming more and more alive to the fact that some foods are far more important than others, and as a result a change in food habits is taking place in this country which will not only have a direct and important bearing on the health of our Canadian people, but on our farm operations. Butter as a farm product enters largely into the scheme of things along these lines. In closing let us summarize.

Why Butter?

1—Butter has a flavor all its own. It makes any food taste better.

2—Butter is the only food fat which contains the vitamin in liberal amounts of the vitamin necessary for the best growth of your children.

3—Butter is the only food fat which contains the Vitamin in liberal amounts which promotes general health and builds resistance to disease, especially colds.

4—Butter is the only fat which contains the Vitamin in liberal amounts necessary for building strong bones and sound teeth.

How Much?

Two ounces of butter for each person daily is known to be "Protective." Additionl amounts actively increases the vigour of the body and its ability to resist disease.

Why Butter is Economical

Because you get more for your money in butter than in any other food fat—flavor, energy and liberal amounts of the two important vitamins. Therefore in closing let me advise—USE BUTTER FREELY.

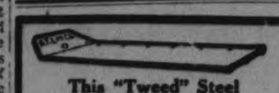

This "Tweed" Steel
STONE BOAT $12.00
Cash with Order
Delivered free to your station. Runs easily; very durable. Three steel runners underneath give added strength; won't rot like wood. Made of 3/16" boiler plate; angle iron around edge keeps stones from falling off. If not as represented, return and get your money back.
W. GORDON STEEL WORKS Limited
Tweed - - Ont.

PETERBOROUGH MARKET QUOTATIONS

RETAIL

Fruits

Oranges, 19-60c dozen; seedless, 23c dozen; naves, 29-40c dozen; bananas, 23-25c dozen; 4 pounds, 25c; red, 5c each; lemons 23-27c dz.; grapefruit, 5c to 15c each; cocoanuts, 10-15c each; pineapples, 25-30 cents; honeydew 20-40c each; pomegranates, 15c each; pears, 35-50c peck; Emperor grapes, 2 lbs 19c; blue grapes, 6-qt. basket, 60c; apples 25-40c peck; Jonathans 50c peck; Snows, 40c; McIntosh Red apples 40c dozen; dates, 4 lbs. 25c; cooking figs, 3 lbs. 25c; rhubarb, 3 bunches 28c.

Vegetables

Potatoes, 19c peck, 90c-$1.00 bag; sweet potatoes, 3 pounds for 15c; carrots, 10c bunch; cooking onions, 10 lbs. 25c; green onions, 5c bun.; Spn. onions, 4 lbs 25c; pick. 20c qt.; cabbages, 10c lb.; head lettuce, 2 for 23c; leaf lettuce, 5c bunch; parsley, 5c bun.; spinach, 15c lb.; tomatoes, 20c lb.; cucumbers, 5c to 15c each; beets, 10c bunch; celery, 15-25c bunch; celery hearts, 3 for 25c; cauliflower, 35c each; bunches, 25c; green peppers, 10 cents each; green peas, 10c qt.; shelled, 35-40c qt.; vegetable marrow, 10-20c each; mushrooms 70c lb.; corn, 25c dozen; hubbard squash, 15-25c each; cranberries, 25c lb.; sage and savory 5c bunch; pumpkins 10c each; turnips 19c peck; parnips, 30-35c peck.

Nuts.

Mixed nuts, 23-25c lb.; shelled walnuts, 39-43c lb.; peanuts in shell, 20-25c lb.; shelled filberts 45c lb.; almonds, 25-60c lb.; Brazil nuts, 25c pound; shelled, 59c lb.; chestnuts, 25c lb.

Dairy Products.

Butter, creamery 30-35c lb; dairy, 30-32c; lard, 2 lbs 29-32c; shortening, 15-17 lb; eggs, 25-30c dozen; storage eggs, 18c; cheese 33 cents lb.; clover honey, 5 lbs 53c; 10 lbs. $1.00; amber honey, 5 pounds 39c; 10 lbs 75c; sections, 25c each; amber 15-18c each.

Fish.

Salmon, 17-20c lb.; whitefish, 15-20 halibut 22c-25c; fillet haddie 15c-19c lb.; finan haddie, 17c lb.; fresh 15-19c lb.; finan haddie 17c lb.; fresh and smoked fillets, 20c lb.; pickerel 15c; flounders, 12c; fresh herrings, 10c lb.; oysters, 75c pint.

Meats.

Beef, 10-28c lb.; lamb, 15-30c lb.; veal, 15-30c lb.; pork, 20-32c lb.; bacon, 25-45c lb.; sausage, 20-25c lb.; chickens, 25c-40c lb.; geese, 24c lb.; turkeys, 38c lb.; ducks, 33c lb.

WHOLESALE

Flour.

Bread flour, 24 lb. bag, 79c, pastry flour, 24 lb. bag, 71c. 98-lb sack bread flour, $2.89-$2.99.

Grain.

Fall wheat, 67c bushel; spring wheat, 60c; oats, 27c; barley, 35c; peas, $1; rye, 45c; buckwheat, 45c; alsike, $6 bushel.

Hides and Wool.

Cow hides, 2-3c lb; horse hides, $1.50-$1.75 each; veal skins, 6c lb.; lamb skins, 15-25c each.

Wool, fine medium and coarse, 8c lb.; rejects, 5c lb.

Hogs.

Live hogs, baon, $5.50-$6.75 cwt. and $1 a hog over for selects; dressed hogs, head on $13, head off $14 cwt.

Hay, Bran, etc.

Hay, baled, $12-$14 ton; straw, $7 $8 ton; bran, $21; shorts, $21 ton.

TEST FERTILIZER BUYERS WARNED

Every Brand Required to be Labelled With the Guaranteed Analysis.

INSPECTORS AVAILABLE

The season for buying fertilizers has arrived and it is well that the farmers should know how to protect themselves in making sure that they are delivered the kind and analysis of fertilizer which they purchase.

The federal Fertilizers Act offers the means through which this may be done. This Act requires that every fertilizer delivered to a farmer must be labelled with the guaranteed analysis in terms of nitrogen, phosphoric acid and potash, so that the first thing that should be done when the fertilizer arrives is to check the guaranteed anaysis and see if it is the same as that purchased. If if is short 1% nitrogen, it is worth approximately $2.50 per ton less than the purchase price, and phosphoric acid and potash are worth about $1 for each per cent.

Purchasers are advised to refuse acceptance of fertilizer which is not labelled with precisely the same guaranteed anaysis as the that purchased. The Fertilizer Division of the Department of Agriculture is anxious that farmers receive the greatest possible benefit from the protection that the Fertilizers Act affords. Should any purchaser have substantial reason for doubting the value of a fertilizer which is delivered to him, he is invited to communicate immediately with the nearest federal fertilizer inspector, who will be glad to investigate the matter first hand. In such cases, the farmer could protect himself by deferring payment until the inspector has completed his investigation.

DOCKAGE REASON FOR DIFFERENCES IN SEED PRICES

Seed Coming Straight From Thresher Could Not Be Sold.

CLEANING EXPENSIVE

Every Pound Sold Required to Come Up to Exacting Govt. Tests.

Speedy motor transportation, the wider distribution of the newspaper, and the introduction of the radio have contributed much to the improvement of the world in allowing us to get better acquainted. And with better acquaintance the old accusations about manipulation in the dark, the bogey of the middleman, and other one time popular fables are going into the discard. As we come to know our fellow citizen, whether he lives in the next county or in the city, we realize that he is built along pretty much the same lines as ourself.

There used to be some criticism regarding selling prices for seeds when quotations went out in the spring. The general public did not understand the big difference in the ungraded, raw material bought in the fall and the cleaned, government graded and approved article which was offered in the spring. Naturally there is a spread in price between these two just as we are beginning to realize now that there is a spread in quality. In this country there is no law against buying any seed for cleaning but there is a law and a very drastic one against selling anything that does not come up to the rigid standards of the Seeds Act.

Must Be Up To Standard

No seed, as it comes from the thresher, and very little if any after being put through the ordinary fanning mill, would come up to the lowest Goverment standard, but if the seedman who buys this material cannot make it come up to these requirements he is not allowed to offer it for sale. In spite of sofeguarding himself by cleaning and testing samples and calling often on lifetime's experience in the seed business, portion of the stock bought in the fall is classed rejected. This usually happens when some weed seed, which even the most elaborate and expensive machinery cannot separate, has been overlooked. Such 'rejected' seed cannot be sold in Canada and does not often find a market abroad.

This constitutes one source of loss, but of course is not to be compared to the chief one, that caused by general weed infestation. Growers are usually amazed at the amount of weed seed, dirt, chaff, shrunken seed and other material cleaned out of what was thought a reasonably clean sample. Sometimes this dockage may run over twenty five per cent while around twenty per cent is quite common and costly machinery and skilled operators are required to do the job satisfactorily. When it finally passes the Government test in regard to freedom from weed seeds and germination power, it must be put up in new bags, branded, and stored for several months awaiting the spring market. During this period shrinkage, another factor to be contended with goes on. As far as wage bills, interest, buildings and other overhead costs are concerned the seed business is a year round one, but unfortunately actual selling is confined to a few weeks in the spring.

This is not mere bunk written with the purpose of hiding fabulous profits. A visit to the nearest seedsman, who will be glad to run your sample over his mill and show you exactly the proportion between cleaned seed and dockage, will convince one of the correctness of the explanation above and the fact that this same seedman will be found right on the job, instead of indulging in riotous living in California or Southern Europe is a indication that he is just about as worried as the farmer is trying to keep a roof over his head in these difficult times.

SHEEP INDUSTRY TO BE DISCUSSED

Open Forum Will Follow Annual Meeting of Wool Growers.

SESSION MARCH 26

Following the regular business which it is expected will be cleared up by noon, it has been suggested that the annual meeting of the Canadian Co-operative Wool Growers in Toronto on March 26th be thrown open to general discussion regarding the Canadian Sheep Industry. While there is nothing of a particularly contentious nature on the program of the Co-operative this year, several matters of extreme importance have arisen which concern sheepmen as a whole, and officials of the organization sponsoring this suggested conference, point out that the Annual Meeting provides an ideal opportunity.

At this time there will be gathered together sheep raisers from every province, with farm flock owners, range men from Southern Alberta and Saskatchewan, breeders of purebreds all represented, as well as leading officials from the Dominion and Provincial Departments of Agriculture. Ways and means of developing the market for Canadian lamb, the possibility of evolving a Canadian lamb type regardless of breed, somewhat in same way as bacon hog and bred-to-lay hen were established, the use of more Canadian wool in this country and other factors leading up to a well balanced and clearly defined Canadian Sheep Policy, will certainly be discussed. "And," adds an official of the Wool Growers, "if one day is not enough there is no reason why the meeting cannot continue into the next."

What a Hen Will Eat In Course Of Year

It may be interesting at a time when new means of marketing incidental farm products is vitally important, to know what an average hen can convert into eggs during the course of a year. There could be no more dpendable or authoritative guide in this regard than the averages of feed consumption in egg laying contests, determined from the record of six successive years and averaged from every province in the Dominion. These figures show that the average hen will consume 157.4 pounds of feed a year. Of this total 83.6 is grain or meal mixture, and 22.8 per cent green feed. Add to this 41.2 pounds of milk and the feed supply straight from the farm totals 157.6 pounds per bird or over 93 per cent of the feed required. The supplementary feed included 3.3 pounds of beef scrap, 1.9 pounds grit, 3.4 pounds shell, and 1.2 pounds charcoal. A flock of 150 hens will convert 8.856 pounds of farm grown feeds into eggs and under ordinary conditions will show 100 per cent profit over cost of feed at current prices which is in itself a valuable item of income for any farm.—Dominion Department of Agriculture.

FARMERS TAKING MORE INTEREST IN ALFALFA AS CROP FOR 1931

Home-Grown Seed Abundant and Price Lower Than in Years.

GOOD FOR MIXTURES

Around the Soils and Crop Train now touring Western Ontario and at agricultural meetings being held throughout the Province, farmers are showing a lively interest in alfalfa, according to officials of the Provincial Department of Agriculture. Of course active buying of seed has not commenced yet, but it is expected that the acreage in this crop will be greatly extended.

Clover Area Reduced

It is pointed out that owing to winter killing and summer drought the area in clovers and grasses has been seriously reduced in the past three years. Further reduction is expected this winter as in very many districts, new seeding weakened by the prolonged drought of last summer and fall, can hardly be expected to survive the trying weather just ahead. Fortunately at this time when so much seed is really offered at a price about forty per cent below that prevailing last spring. The fact that seed will be needed to restore the meadow acreage to normal coupled with indisputable evidence that this particular legume has come through the difficult weather of the past two years in better shape than most other crops, would certainly indicate a big alfalfa year, in which case a rehashing of some old hints regarding the handling of alfalfa may not come amiss.

While they are not recommending mixtures in places where straight alfalfa is known and has proven satisfactory, in districts like Eastern Ontario where there may be some doubt, mixtures of ths legume wth clovers and timothy are being engorsed states J. A. Carroll of the Ontario Department of Agriculture. "We realize that straight alfalfa may be a risky crop in certain locations but we do think it would be a splendid thing to add it at the rate of four to six pounds per acre to most of the regular hay mixtures being used. By the end of the second year in all probability you will not know that there had ever been anything else but alfalfa in the field." It is expected that alfalfa will be mixed with red clover and timothy, or perhaps askike instead of red on heavy or low lying land. Many people prefer to add timothy to all hay mixtures claiming that this makes cutting and curing easier.

Directory of Business Live-Wires

WHY DON'T YOU EAT AT
Austin's DINING ROOMS
The Best of Home-Cooked
MEALS

Garages
CHEVROLET
USED CAR MARKET
See our Used Cars. Best price in Town
J. K. HUGHES, LTD.
Cor. Hunter and Water Phone 1347

Radio
The Watson Tire Radio Supply Co.
444-46 George St.

Confectionery
Coleman Bros.
426 GEORGE ST., 441
High Grade Confectioners
Try the PARAGON for Parties
Phone 335

Reach Out Ads
WHAT DO YOU WANT?
—To Buy, Sell, or Trade Something, Rent, Buy or Sell a Property; Rooms, Roomers, Help, or a Job? Use The Examiner Classified Columns.
Phone 1600 We Send For It

Save time and trouble by looking over this list of progressive business cards when you need the best service in their line. See these first:—

Tool Works
The Peterborough Tool Works
Specialists in Dies and METAL STAMPINGS
220 King street Phone 1101

Typewriters
Typewriters for Rent
(Underwoods)
Special rates to students and to Stenographers out of work.
United Typewriter Co. Ltd.
Phone 9626 Kresge Bldg.

Billiards
Come and play a quiet game of snooker, Russian or English billiards. Clean sport in a new building with the most modern equipment in the district. In short a gentleman's game.
FOSTER BROS.
202 Charlotte St. Phone 1534

Lending Library
LAWFORD'S LENDING LIBRARY
Offer you the best authors and latest ...fiction for only 3 cents a day....
For good books try Lawford's
NEW STAND AT 219 HUNTER, W. 178 SIMCOE ST. PHONE 321

Washers
BEATTY WASHER
EASIER TO OPERATE—WASHES FASTER — LASTS LONGER
342 Water Street - Phone 3129

Plumbing
Skilled Plumbing and Steamfitting
No job too big for us to handle as it should be No job too small to receive our best attention.
P. G. WALLACE
187 London Phone 3488

Transport
Original
Toronto-Peterboro Transport Co. Ltd.
ROY M. ANDREWS
THE SERVICE THAT SATISFIES
Daily Service to Toronto and Western Ontario Points
Special Rates on Full Loads Anywhere
'Phones:
Peterborough 1194 - Port Hope 60
Toronto GL. 1138, 1139, 1136.

Pet Stock Supplies
The Peterborough Pet Stock and Home Brew Supplies
Offer you a complete line of dog and bird supplies and remedies.
"Let a canary brighten your home"
FULL-OF-PEP CHICK FEED

R. M. PARIS
Films Developed and Printed
LENDING LIBRARY
Magazines, Weeklies, Dailies, Chocolate Bars, Soft Drinks, Cigars, Cigarettes, Tobaccos, Alaska Pies and Bricks.
173½ SIMCOE ST. PHONE 2693

Watch Repairs
Try Our Repair Dept.
All work guaranteed. We call for and deliver all clocks.
WAINMAN'S
JEWELERS
Phone 243 388 George St.

Birthday Cards
FOR SALE — A COMPLETE NEW Range of Birthday Cards, Birth Congratulation Cards, Graduation Cards, Sympathy Cards and 'Sorry-You-Are-Ill' Cards. See them at The Peterborough Examiner's South Store.

Shoe Repairing
C. W. WIGGINS
195½ Charlotte St.
Expert repairing and finest of leather findings used While U Wait

Billy Greenslades
Up-To-Date
Shoe Repair Store
245 George St.
"Your health and appearance demands neat shoes."

TRENT EXHIBIT DETROIT SHOW

Added Benefits From Local Display Expected From Motor City Tourists.

FRED ROY IN CHARGE.

With the opening of the Detroit Motor Boat Show to-day there is correspondingly a further advance of the publicity campaign of the Trent The show will last through until the The show wil llast through until the following Saturday, and the usual large attendance is looked for. The exhibition is an old established one and every year has seen an advance both in the quality of its exhibits and in its attendance.

Owing to the pressure of business incurred by the annual election of the new Executive of the Chamber, the manager of the Association is not able to attend the show, although he has been approached by the Department of Highways, with whom the exhibits are held in conjunction. However, Fred Roy offered his services and accordingly he journeyed down to Detroit on Friday afternoon.

The Trent exhibit will be much the same as it was in Philadelphia. The log cabin, birch bark canoe, transparencies, stands and blue plush trimmings are all in use in Detroit. This time the central feature of the exhibit will be the large oil painting of the Rice Lake as viewed from Gore's Landing. The painting is in an ornamental gilted frame, and is illuminated from the base. The same films will be in continuous operation, although this time Fred Roy has taken down some 700 feet of film depicting fishing, duck hunting and other activities.

As Detroit is just across the Border and the city is only a day's run from the Kawartha Lakes, added benefits from the local exhibit are justifiably expected.

Found Relief for Painful Backache

"I was troubled with backache for months," writes Mrs. Cliff. Smith, Wayne, Alta. "Someone told me to try Dodd's Kidney Pills, which I did. I took half a box and found them successful. Since then I have had no trouble and I gladly recommend them to all."

If you have any symptoms of Backache or Rheumatism, you may be sure that your Kidneys need attention. Neglected Kidneys are the cause of more than half the ills to which mankind is heir. Dodd's Kidney Pills act directly on the Kidneys, making them strong and healthy. Never accept a substitute. Insist upon Dodd's

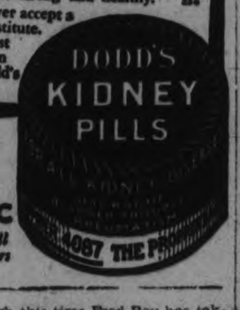

50c At All Dealers

CATTLE, GRAIN, PRODUCE

LIVERPOOL QUOTATIONS

LIVERPOOL, Mar. 21. —(AP)—Closing:

Wheat— Spot No. 1, Manitoba 88¼; No. 2, 85⅞.

Hams—Long cut, 12 to 16 lbs. 74s.

Short cut 12 to 14 lbs, 76s.

Extra skinned 99s.

Picnics 5 to 8 lbs., 65s. 6d.

Bacon—Cumberland cut 32 to 40 lbs., 63s.

Canadian Wiltshires, 94s.

Clear bellies, 14 to 20 lbs., 58s. 6d.

Long, clear middles 28 to 35 lbs. 74s.

Short clear backs 20 to 25 lbs., 69s., 6d.

Shoulders—Square 12 to 16 lbs., 54s.

Lard—Prime western in tierces 49s.

American, refined in boxes, 51s.

Cheese—Canadian finest white 76s; colored 78s.

Linseed oil—Raw, 2s, 6d.

Petroleum—No. 1, 11d; No. 2, 1s.

Rosin—Types "F" and "G" 14s, 6d.

Turpentine—Spirits 45s, 3d.

BUFFALO LIVESTOCK

EAST BUFFALO, N. Y., March 21. —(CP)—Hogs 4,000; market slow; shippers inactive, generally 10-15 lower; many unsold; desirable 120-210 lbs. 8.55-8.60; 2.30-260 lbs. 7.85-8.25.

Cattle 150; mostly cow; medium heifers and steers strong at 7.25-8.00.

Calves 1,000; vealers unchanged; good to choice 9.50-10.00.

Sheep 2,000 lambs fairly active, fully steady; good to choice woolskins, 9.75-10.00; some held higher.

WINNIPEG GRAIN.

WINNIPEG, March 21. — A little short covering in the waning hours of the market here yesterday proved to be the only feature in an extremely dull session. At the close values were advanced ⅛c to ¼c for the day.

Pit trade was almost entirely local in character, with virtually no foreign interest, and export transactions overnight were insignificant.

May closed at 58⅞c, up ¼c; July at 60⅝c, advanced ½c, while October moved up ¼c at 62½c.

Advices from abroad indicated importers were not worried about supplies, with a steady stream of wheat moving toward European ports.

Cash wheat trade was light, with spreads a little different from the previous close. The same condition prevailed in the coarse grains section. Futures:

Wheat—	Open	High	Low	Close	Prev. Close
May	.58⅝	.59¼	.58¼	.58⅝	.58½
July	.59⅝	.60¼	.59⅝	.60⅜	.60
Oct.	.62	.62⅝	.61⅝	.62½	.62¼
Oats—					
May	.28⅝	.29¼	.28½	.29	.28⅝
July	.29¼	.29⅝	.29¼	.29⅝	.29⅝
Oct.	.31½	.31⅝	.31½	.31⅝	.31⅝

CHICAGO GRAIN.

CHICAGO, March 21. — Lowest prices since 1895 went on record for wheat exports had apparently come wheat exxports had apparently come to a dead halt, and British millers announced that thereafter United States Federal inspection certificates on wheat purchases would not be accepted. Argentine, Australian, and Russian wheat exports increased heavily and weather and crop reports in the United States and Canada gave promise of further piling up of fresh 1931 surplus buying.

Buying resistance developed, however, after wheat prices had reached new depths, and the market closed with a rally, but irregular, ⅛c to ¼c lower to ⅛c to ¼c higher than yesterday. Corn finished ⅛c off to ¼c up, oats unchanged to ⅛c advance, and provisions unchanged to 20c down.

TORONTO PRODUCE.

TORONTO, March 21.— There was little change on the local butter market this week, trading holding to previous records, in the matter of slowness, and prices remaining steady on both grades. Brokers were quoting, and making sales, of creamery solids at 31c to 31¼c for No. 1, and 30c to 30¼c for No. 2. Supplies were reported as not burdensome and small ots and a few large lots changed hands at the current prices.

Cream.

Cream buyers lowered their quotations to country shippers one cent new range of 31c for special, 30c for on all grades this week, making a No. 1, and 27c for No. 2 f.o.b. country points. These decreases were in keeping with lower levels made by butter offerings and seemed to be general with buyers, as no other prices were reported.

Cheese.

The demand for cheese was only moderate and though prices held steady for most of the week an easier tone was apparent on Friday and brokers were offering new makes on a steady to slightly lower basis. Country shippers were quoted 14½c to 14¾c for new large, 14¾c to 15c for twins, and 15c to 15¼c for triplets. Prices to retailers for new makes were unchanged at 16c for large, 16¼c for twins, and 16½c for triplets, and they were quoted old cheese at 23c large, 23½c for twins, and 24c for triplets. New Stiltons were offered at 20c and sold at 26c.

Eggs Lower.

The egg market showed considerable weakness during the past few days and at Friday's closing prices were down 2 cents per dozen from last week's levels on both graded and ungraded supplies. Receipts were piling up and the demand was not nearly great enough to take care of them, which was probably due to the high prices asked by retailers. At prices in effect on Thursday the retail dealers were making a profit of from 11c to 16c per dozen on extras. Some of the larger firms had special sales at prices more in accord with the wholesale prices, but generally high prices were in effect to consumers. With the coming week the Jewish holidays will start, and though egg consumption should be greater, it will only be sufficient to hold the market steady.

RADIO PROGRAM

TO-DAY'S FEATURES

5.55—A Lenten Thought—CFRB.
6.00—Black-Gold Orch.—WEAF.
6.00—Husing's Sportslants—CFRB-CBS.
6.45—Literary Digest Topics—WJZ.
6.45—Abe and David—CKGW-NBC.
7.00—Amos 'n' Andy—CKGW-NBC.
7.30—Snoop and Peep—WEAF.
8.00—Weber and Fields—WEAF.
8.00—Dixies Circus—CKGW-NBC.
8.15—Radiotron Varieties—WEAF.
8.15—Ben Alley, Tenor—CFRB-CBS.
8.15—Simeon Joyce Recital—CKGW.
8.30—The Silver Flute—WEAF.
8.30—Buffalo vs. Cleveland—CJGC.
9.00—Ottawa vs. Toronto—CFCA.
9.00—General Electric Hour—WEAF.
9.00—Atlantic City—CFRB-CBS.
9.00—Philadelphia vs. Canadiens—CKAC.
9.30—Musical Doctors—WJZ.
9.30—Fred Culley's Orch.—CPRY.
10.00—Simmons Show Boat—CFRB-CBS.
10.00—Cuckoo—CKGW-NBC.
10.30—Wade's Cornhuskers—CKGW.
11.00—Newscast—CFRB.
11.00—Slumber Music—WJZ.
11.00—Amos 'n' Andy—WJZ (split).
11.00—Jack Denny's Orch.—CBS.
11.15—Far North Broadcast—KDKA.
11.30—Lombardo's Orch.—CBS.
11.30—National Barn Dance—WLS.
11.30—Moonbeams—WOR.
12.00—Smith Bellew's Orch.—WEAF.
12.30—Nocturne, Ann Leaf—WABC.
1.00—Castle Farms Orch.—WLW.
1.00—Merry Garden Orch.—KYW.
1.00—Greystone Orch.—WJR.
1.00—Midnight Frolic—WENR.
2.00—Congress Orch.—KYW.
2.30—Canton Garden Orch.—KYW.

MONDAY'S FEATURES

6.45—Tower Exercises—CKGW-NBC
8.00—Gene and Glenn—CKGW-NBC
8.00—Shirriff's Program—CKNC
8.15—Devotions—WBEN-NBC
8.30—Tony's Scrap-Book—CFRB-CBS.
8.30—Cheerio—CKGW-NBC
8.45—Dutch Girl—CFRB-CBS
9.00—Parnassus Trio—WEAF
9.00—For Everyone—CFRB-CBS
9.30—U. S. Navy Band—CFRB-CBS
10.00—Hits and Bits—WEAF
10.00—Ida Bailey Allen—CBS
10.00—Archie Melodies—CKCL
10.45—Melody Parade—CFRB-CBS
11.00—Blue Streaks—WEAF
11.15—Household Institute—CKGW-NFC
11.30—Organ Melodies—WJZ
11.45—Sweet and Low Down—WEAF
12.00—Paul Tremaine's Orchestra—CBS.
12.00—Lenten Service—WEAF
12.10—Newscast—CFRB
12.30—Columbia Revue—CBS
12.30—Farm and Home Hour—WJZ
1.00—Ferdinando's Orch.—CFRB-CBS
1.00—Morgan's Orch.—CKGW-NBC
2.00—Artists' Recital—CFRB-CBS
2.45—Skillet Sisters—CKGW-NBC
3.00—Franz Bauman, tenor—WEAF
3.00—Salon Orchestra—CFRB-CBS
3.30—Sixteen Singers—CKGW-NBC
3.30—Organ, Ann Leaf—CFRB-CBS
4.00—U. S. Marine Band—WEAF
4.15—U. S. Army Band—CFRB-CBS
5.00—Lady Next Door—WEAF.
5.10—Newscast—CFRB
5.55—A Lenten Thought—CFRB
6.00—Black-Gold Orch.—WEAF
6.15—Mormon Choir—CKGW-NBC
7.00—Amos 'n' Andy—CKGW-NBC
7.15—Winegar's Orchestra—CBS
7.30—Aylmer Musical Menu—CKNC
7.30—Royal York Orch.—CPRY
7.30—Evangeline Adams—CFRB-CBS
7.45—Mrs. Herbert Hoover—WEAF
8.00—Roxy Program—CKGW-NBC
8.00—Wrigley Orchestra—CKNC
8.15—Pennzoil Pete—CKGW-NBC
8.30—Maria Jeritza—CFRB-CBS
8.30—Luden Orchestra — CKGW-NBC
8.30—A. and P. Gypsies—WEAF
8.30—Canadian Eveready—CKNC
9.00—Memorial Cup Game—CFCA
9.30—Evening in Paris—CFRB-CBS
9.30—Real Folks—CKGW-NBC
9.30—General Motors Program—WEAF
10.00—Cathedral Echoes—WGY
10.00—Stromberg-Carlson Program—WJZ.
10.00—Sherlock Holmes—WEAF
10.00—Imperial Joycasters—CKGW
10.30—Empire Builders—WJZ
10.30—Vaughn de Leath—WEAF
11.00—Newscast—CFRB.
11.00—Slumber Music—WJZ
11.00—Amos 'n' Andy (split).
11.15—Arthur Pryor's Band—CBS
11.30—Moonbeams—WOR
11.30—Ban Bernie's Orch.—CBS
11.30—Romanelli's Orch.—CKGW
11.45—Calloway's Orch.—WJZ.
12.00—Spitalny's Orch.—WEAF
12.00—Morgan's Orch.—WJZ
12.30—Nocturne, Ann Leaf—WABC
12.30—Louis Panico's Orch.—WEAF

SUNDAY FEATURES

9:00—Morning Musicale—CFRB-CBS
10:00—Tony's Scrap B'k—CFRB-CBS
10:15—Helen and Mary—CFRB-CBS
11:00—Imperial Thea. Organ—CFRB.
11:00—Dolores Cassinelli—WEAF.
11:00—Genia Fonariova—WJZ.
11:30—Symphony Concert—WEAF.
12:30—London Br'dcast—CFRB-CBS.
12:45—Gren. Guards—CFRB-CBS.
1:00—Nat'al Oratorio—CKGW-NBC.
1:30—Ballads—CFRB-CBS.
2:00—Cathedral Hr.—CFRB-CBS.
2:00—The Pilgrims—WJZ.
2:30—Organ, Harvey Robb—CPRY.
2:00—Organ, Roland Todd—CKCL.
3:15—Philharmonic Symp.—CBS.
3:30—Garden Party—CKGW-NBC.
3:30—Rochester Civic Or.—WHAM.
4:00—Gilbert and Sullivan—CKNC.
4:00—Dr. S. Parkes Cadman—WEAF
5:00—Symp. Hour—CNRX-CNRT.
5:00—Davey Hour—CKGW-NBC.
6:00—Forum of the Air—CFRB.
6:00—Catholic Hour—WEAF.
6:30—Organ, Kath. Stokes—CFRB.
6:45—Choir Invisible—WOR.
7:00—Westinghouse Salute—WJZ.
7:00—Gene and Glenn—WTAM.
7:30—RCA-Victor Program—WEAF.
8:00—Enna Jettick Melodies—WJZ.
8:15—Collier's Radio Hour—WJZ.
8:30—Alb'to Guerrero, piano—CFRB
9:00—Irene Bordoni—CFRB-CBS.
9:15—Atwater Kent—CKGW-NBC.
9:30—Rogers Variety—CFRB.
9:30—Detroit Symph.—CKCL-CBS.
9:45—Reminiscences—WJZ.
10:00—Organ, Jesse Crawford—CBS.
10:00—Imperial Oil Hour—CFRB.
10:15—Simeon Joyce Trio—CKGW.
10:30—Slumber Music—WJZ.
10:45—Seth Parker's—CKGW-NBC.
11:00—The Globe Newscast—CFRB.
11:00—Back Home Hour—CBS.
11:30—Russian Choir—WEAF.
11:30—South Sea Islanders—WJZ.
12:00—Quiet Harmonies—WABC.
12:30—Nocturne, Ann Leaf—WABC.

Cook's Regulating Compound

A safe, reliable regulating medicine. Sold in three degrees of strength—No. 1, $1; No. 2, $3; No. 3, $5 per box. Sold by all druggists, or sent prepaid on receipt of price. Free pamphlet. Address: THE COOK MEDICINE CO. TORONTO, ONT. WINDSOR, ONT.

2 O'CLOCK SPECIAL MONDAY
Lux Toilet Soap, Cake 6c
EATON Groceteria

THE CANADIAN DEPARTMENT STORES LIMITED

TELEPHONE 3000 Save by Shopping the "Cash Price" Way GEORGE ST., PETERBOROUGH
Store Hours: 9 a.m. to 6 p.m. Daily. Saturday 9 a.m. to 9.30 p.m.

2 O'CLOCK SPECIAL MONDAY
36-In. Cotton Broadcloth in Pastel Shades, Yd. 16c
—Second Floor, C.D.S.

Maple Leaf Special, Monday
Pair 1.59
New Lengths—New Colors
Important Values of the Season
Outstanding Savings

MAPLE LEAF SPECIAL — THE SIGN OF SUPER VALUE

Hundreds of Pairs French Kid and Suede Spring Gloves in New Styles

SEE WINDOWS

Not only the time to select your Spring Gloves at exceptional savings, but the opportunity to secure fine kid and suede pull-ons in the most fashionable styles of the season! 3, 4 and 6-button lengths in soft, supple suede tailored with pique seams—French kid pull-ons, exquisitely finished, some trimmed with applique and embroidery in contrasting shade. In brown, grey, tan, mode, beaver and white. 5¾ to 7½ in the lot. Maple Leaf Special, pair 1.59. —Main Floor, C.D.S.

2 o'Clock Specials for the Monday Shopper

C.D.S. Low Cash Prices Offer Remarkable Savings—Share These Values

Table Oilcloth, 39c and 49c
Oilcloth that will not crack or peel easily. Blue and brown geometrical designs. Size 36 x 54 inches and 44 x 50 inches.
—Second Floor, C.D.S.

Men's Dressing Cases, Each 1.45
Handy Case, made of good quality grained leather. Complete with one pair of Ebony-Backed Brushes and a Comb.
—Main Floor, C.D.S

Rayon Slips, Special, Each $1
Opera or fitted shoulder style. Included are non-run, or plain knit rayon. Pastel shades, in small, medium and large sizes in the lot.
—Second Floor, C.D.S.

Children's Gowns, Special 79c
Small patterned cotton crepe. Round neck. Puffed sleeve style, with tie at waist. Sizes 2, 4 and 6 years.
—Third Floor, C.D.S.

Children's Reefer Coats, 1.98
Well tailored of navy blue cheviot. Finished with brass buttons and patch pocket. Sizes 5 and 6 years only.
—Third Floor, C.D.S

Women's Rayon Hose, Pair 45c
First quality, fashioned to fit, with slender panel heel. Shades of beige, Bahama, brown leaf, nightingale, dusky, etc. Sizes 8½ to 10.
—Main Floor, C.D.S.

Men's Light Weight Sweater Coats and Pullovers
A remarkable offering of Wool and Cotton and Rayon and Wool Sweaters. Pullovers have V neck, also Sweater Coats. Sizes 34 to 40. Special each..... 95c
—Men's Shop, Main Floor C.D.S.

SPECIAL FEATURE!
Nemo Flex Wraparound Girdles
Firm rayon cotton, with side sections of elastic. Well boned and especially suited for average and stout figures. Sizes 28 to 34. Each..... 3.95
—Second Floor, C.D.S

Comfortable Good Wearing Children's Strap Shoes
A group of Patent and Black Leather Shoes, made on comfortable, good wearing lasts. Low rubber heel. Sizes 4 to 10. Limited quantity. Pair..... 79c
—Basement, C.D.S.

EXTRA SPECIAL!
3-Piece Vanity Sets
Very attractive sets of fine cotton, daintily embroidered in rose, blue or yellow. Complete..... 13c
LACE DOILIES, 6" IN DIAMETER, EACH 13c
—Second Floor, C.D.S

Women's and Misses' Print House Dresses
A good assortment of neatly styled Dresses in varied colorful print patterns. Sleeves and sleeveless. Sizes from 36 to 52. Each..... 89c
—Third Floor, C.D.S.

Hall Mirrors, (SECONDS) Each 85c
Good quality British plate glass with scalloped edge. Complete with silk cord hanger. 2 sizes—8 x 16 and 7 x 18 inches.
—2nd Floor, C.D.S., Hfgs. Bldg.

Varnish Stain, Quart 35c
Clearing a limited number of tins at this exceptionally low price. Light and dark oak. Extra special Monday!
—Main Floor, Hsfg. Bldg.

Sliding Bed Couch, Special 9.95
Conenvient, comfortable and practical. Opens to full size bed. Ideal for the small home or apartment. Complete with mattress.
—3rd Floor, C.D.S., Hfgs. Bldg.

Swing Picture Frames, Each 69c
Assorted sized Frames, finished in gilt or silver polychrome. Well made and neatly finished.
—2nd Floor, C.D.S., Hfgs. Bldg.

Special Value in Bulbs, 6 for $1
Clearing a limited quantity of 40 and 60-watt Clear and Inside Frosted Bulbs. Share in this special!
—Main Floor, Hsfg. Bldg.

50-In. Slub Repp, Yard 98c
New rainbow effect and shadings in blue, mulberry and rose. This material drapes beautifully and makes rich and effective curtains for downstairs rooms. Note the width.
—2nd Floor, C.D.S., Hfgs. Bldg.

Rubber Tea Aprons, Ea. 25c
Heavy quality gummed rubber, with ruffled trim and pocket. Colors: red, green, blue, rose, etc.
—Main Floor, C.D.S

48-In. Filet Net, Yard 45c
Exceptionally good looking. A new range of floral designs, with one-inch bordered edge. Extra wide.
—2nd. Floor, Hsfg. Bldg.

Rayon and Cotton Panels, Each 98c
Serviceable Panels, Floral designs, with bouillion fringe across bottom. Size 36 inches wide and 2¼ yards long. May be used in pairs.
—2nd Floor, Hsfg. Bldg.

Round Toaster Stoves, Ea. 1.35
A handy plate for toasting, boiling water or frying. Nickel plated. Complete with cord and plug.
—Main Floor Hsfg. Bldg.

Flat Curtain Rods, Each 14c
Sagless style, rust-proof Rods with extension from 28 to 48 inches. A remarkably low price on such a reliable Rod. Limited quantity.
—2nd Floor, Hfgs. Bldg.

Curtain Stretcher Frame 2.19
This Frame is equipped with metal hinges and joint. Large enough for panels and large curtains up to 8 feet long.
—2nd. Floor, Hsfg. Bldg.

Great Three-Day Sale of Housewares - Monday, Tuesday, Wednesday

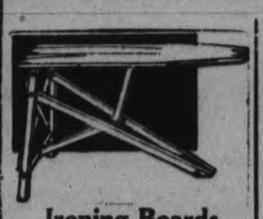

Ironing Boards Each 1.59
Sturdily constructed, folding style, of straight grained wood.

Lunch Kits 89c
A roomy case, fitted with pint sized vacuum. As illustrated.

Clothes Baskets Special 49c
Useful size Woven Wicker Baskets with strong end handles.

Wash Tubs 63c, 73c and 98c
Hot Galvanized Iron Tubs in three useful sizes.

Copper Boilers Each 2.79
Sturdily constructed, with wooden hand grip and tin cover. Regulation style.

Potato Ricer or Fruit Press Each 21c
New style, with solid sides and perforated bottom. Special value.

Clothes Pin Bag
Clothes Pin Bag with 6 doz. Clothes Pins. Complete..... 25c
—Main Floor, Hsfg. Bldg.

Groceteria Specials for Monday

WASH DAY SPECIALS
1 Large Lux
1 Large Oxydol
2 Pkgs. Ammonia Powder
1 Bottle Javelle Water
1 Pkg. Bluing
2 Lbs. Starch
4 Bars Pear Soap
ALL FOR $1

1 jar Orange Marmalade, 40-oz..... 25c
Beehive Corn Syrup, 5 lb. tin..... 25c
Arrow Pears, No. 2 tin..... 12c
—Eaton Groceteria.

Breeding Cages Each 3.79
All-metal, white japanned finish. Wire divided. Size 20 x 10 x 14 inches.

Baby Baths, 1.63
Oval shaped, white enamel. Size 16 x 23¾ inches.
—Main Floor, Hsfg. Bldg.

Hotbed Sash 1.18
Splendid for seedlings. Size about 72 inches long and 38 inches wide.

Front Door Set, 1.63
Brass - finished Knobs, Plate and Lock. Operated by two buttons. Complete with screws.

Letter Box 35c
Polish brass, with word "Letters" on flap.

Front Door Sets Each 8.15
Heavy cast brass, with thumb turn for outside door and brass knob for inside.

French Door Sets, 98c
Consisting of Mortise Lock with Key, Brass Knobs and Plate.

Interior Lock Set, 43c
Antique, brass-finished Knobs, Mortise Lock with Key. Complete with screws.

Brass Knobs Pair 67c
Solid brass, with roses. Special value.

Asphalt Roofing
Base of rag felt, saturated in alcohol. 108 sq. feet to a roll. Complete with nails.
No. 1. Roll 1.49
No. 2. Roll 1.89
No. 3. Roll 2.23

Glass Door Knobs, 87c
Pressed glass, with solid glass Knobs.

Combination Wringer and Stand, 7.59
Wringer fitted with reversible waterboard. Rubber rollers guaranteed for five years. All metal parts rust-proof.

Night Latch 95c
Fits door from ¾ to 2¼ inches thick. Complete with keys and screws.

Tee Hinges Pair 32c
10 inches long. Complete with screws.
—Main Floor, Hsfg. Bldg.

CANADIAN DEPARTMENT STORES LIMITED

WOMEN'S INSTITUTE WEEKLY COLUMN

A goodly thing it is to meet
In Friendship's circle bright.
Where nothing stains the pleasure sweet
Or dims the radiant light.
No unkind word our lips shall pass.
No envy sour the mind.
But each shall seek the common weal.
The good of all mankind.

CAVAN.

A very great tribute was paid to the Women's Institutes of Ontario by Lady Falconer, in her address of welcome to the delegates from Institutes who were assembled in Toronto last fall.

She congratulated the Institutes on bringing a new sense of the values of food, of ways of preparing it, of care for the sick and the ability to meet emergencies that arise through accidents, a real understanding of the balance there must be in work and pleasure and rest. Indeed you have brought to many people a desire for all those things which enrich and beautify life. She stated that years ago she knew a home very well, in a slightly isolated district, but not entirely away from neighbours. It was a desperately poor home, not in poverty but in every other sense of the word poor. It was dirty, it was untidy, it was well nigh hopeless, and yet affection was there; it didn't lack everything. In some way or other literature from this organization reached that home. Visits were made to the meetings and years later when she was back in that part of the country, she said she could not describe the change that had come over the aspect of that home and family. It was not any better furnished from the point of view of actual furniture and appointments, but it was clean and orderly, and the children's clothes were presentable. There were flowers flowers within and without and a very fine vegetable garden that the family were using for their own needs. Neighbours could not do for that family what the Women's Institute had done, because there is a boundary line, something a neighbor cannot touch within another home except in the most delicate fashion, where as the Women's Institute can reach it in another way. Instead of the home as she had known it, now is one from which are going out children disciplined, trained, clever, able to cook because they find they can get prizes at the rural school fair for their cooking.

She quoted the mottor "For Home and Country," and she emphasized the home side of it.

The majority of Institute members are home makers and with them lies a marvellous opportunity.

WARSAW

In the Republic of Estonia the farm women are housekeepers, homemakers and actual producers. The men till the fields, raise cereals and potatoes and the women care for the milch cows, pigs, sheep and poultry, and cultivate the vegetables and fruit. She produces food for export as well as home. About twenty-five per cent of the exported goods, is dependent on the farm-woman's labor and care. Before Estonia was a republic and independent, the farmers realized that the country depended on agriculture and the women worked with the men. Recently it was realized that full success could not be secured if the wife were ignored as housekeeper and homemaker. Housewives' days were arranged in nearly all of the eleven district towns, when speeches were delivered on the importance of the country-woman's work in agricultural, private and state economy, and in the country. The difficult position of the farmer's wife was touched and there were attempts to better it.

These Housewives' Days were well attended, ideas were exchanged in a lively and direct way. They seemed so good that in a very few weeks Housewives' Societies were formed and got busily to work. Every Estonian woman, eighteen years of age or over may become a member. If she works on the land, or is interested in agriculture.

There are about one hundred societies, nearly all of which have arranged courses of training in cooking, canning, house-wifery, fancy-work, gardening, poultry-raising, feeding of cattle and milking cows. Lectures have been delivered on health and on agricultural problems. Many societies have arranged excursions to model Estonian farmhouses, and home economics schools.

There are circles for girls, under the leadership of an older member. They hold all sorts of festivities and entertainments at which there is always some good lecture. The societies were formed in 1927 and in 1928 they federated to form a Central Association of country women, which is affiliated to the National Council of Women, also to the Central Agricultural Society.

The Housewives' Societies aim at progress of domestic economy among country people, and the bettering of the cultural and material state of the country woman. Certain activities are laid down in their constitution, namely: (a) To consider the state of domestic economy among the Estonians, their needs and wants, (b) to encourage the training of country wives as housekeepers, homemakers and agriculturists, (c) to give advice as to furnishing and beautifying of country homes, and the improvement of hygienic conditions, (d) to develop family life, taking care of mothers, home education of children and nursing the sick, (e) to study dietetics and cooking, (f) to raise the art of needlework among women, (g) to encourage the keeping of domestic animals and of gardening among country-women, (h) to seek means to gain economic and social independence for country-women, (i) to arrange study courses, meetings, lectures, excursions, exhibitions, competitions, festivities and maintain schools and instructors.

MILLBROOK

"Renovating Shabby Shoes" was the topic considered by a group of Institute workers at an informal gathering, a number of practical suggestions, the result of actual experience in the majority of cases, being advanced.

The removing of tarnish from silver shoes interested the younger members of the group more particularly, the recipe being to rub a mixture of two parts bread crumbs and one part powdered blue well into the material, using a soft cloth, and afterward remove all the cleaner with a soft brush.

One woman told of improving the appearance of her black patent leather shoes, which had become slightly cracked, by putting plenty of black polish into the affected parts, letting stand until the following day, then brushing off all the loose polish and rubbing vigorously with a piece of black velvet. Another's problem had been the renovating of brown shoes, grown shabby, sponging with a mixture of equal parts water and ammonia deepning the color, and after being left to dry well, a good brown polish was generously applied; the final touch was a good rubbing with a pad of velvet.

The leather of house shoes having become shabby through neglect a suggestion was given that seemed quite radical, but was said to have achieved good results. Hot, soapy water was used for a bath, a goodly amount of washing soda having been dissolved in the mixture. After drying, one or two slices of cut orange were used to go over the shoes, and finally they were polished in the usual way. Then, according to the member who gave the 'recipe' the shoes were presentable and good for a considerable time for house wear; indeed, if it happened to be leather street shoes that required the treatment, they would be nice-looking, and fit for out of doors' use once again.

Stains on shoes also came up for discussion, the advice being given to begin at the outer side for removal, and work in a circular movement toward the centre, thus avoiding the unsightly rings that usually appear round the edges of the part where the stain has been obliterated, or at least made less noticeable.

As the final item in the discussion of a most interesting topic the cleansing of goloshes came to the fore, the leader telling of her plan—this was to put them in the washing-machine and cleanse with warm, but not too hot, suds. Rinse well, and dry rather slowly, "and they are none the worse for their 'laundering,' and will be clean both inside and out."

Red Cross Nurse Of North Spreads Joy And Health

Dog-team trips of 10 to 30 miles are just "routine for Madame Louis de Kiriline, the nurse in charge of the Red Cross outpost hospital at Bonfield, a French-Canadian settlement southeast of North Bay. Mme. de Kiriline was born in Sweden but married a Russian army officer who remained loyal to the regime. During the Red revolution she took part in a 600-mile retreat and believes she is the only woman not captured by the "Bolshies' when they broke through on the Dwina front. In the illustration: (1) is the Red Cross outpost at Bonfield, (2) is a close-up of Mme. de Kiriline while in (3) she is seen with her dog-team Buck, Zippy and Brook. She never uses a whip on the dogs and Bonfield residents say she can "teach de old fellers how to mush."

ST. THOMAS' W.A. HOLDS MEETING

Miss Etta Needler Hostess at Monthly Meeting of Millbrook Society.

MILLBROOK, March 21 (Examiner Correspondence)—Miss Etta Needler was hostess for the March meeting of the Women's Auxiliary of Saint Thomas' Church, the well-attended gathering being particularly honored and pleased to have with them the new rector of the parish, Rev. Mr. Simpson, B.A., formerly of Calgary, Alberta, and last week formally instituted by Right Rev. Bishop Sweeny in the Synod Office, Toronto, as resident minister of the parish of Mill brook and Cavan.

Miss Annie Armstrong took the Bible reading, and Mrs. L. J. Morton, who is acting president in the absence of Mrs. G. M. Westmacott, the chief officer of the Auxiliary, conducted the devotional period.

Mrs. J. E. Allen, secretary-treasurer of the W.A., and of the Women's Guild, gave a report on finances up to date, following which discussion arose in conection with the supplies for the bale annually sent to an Indian Mision School, usually in the west. This year, for the first time in its history, the Saint Thomas' church branch will send its bale as an individual Auxiliary instead of the three Auxiliary sending supplies that will in former years, the local Anglican Auxiliary sending suplies that will half outfit a boy at the Indian Boys' School at Chapleau, Northern Ontario.

Correspondence read by the acting-secretary, Mrs. E. J. Whyte, included a letter from a former Millbrook resident, Mrs. Mulligan, now of Brandon, Manitoba, enclosing her annual fee for the Auxiliary membership; another letter from the president, Mrs. C. M. Westmascott, who has been spending the winter at Victoria, B.C., stating that if the regular W.A. meeting is postponed until the fourth Monday in April, she will be home and ready to take the chair. Two letters from the Missionary Bulletin were also read, and on motion of Mrs. G. Howson and Mrs. J. E. Allen, it was decided to hold a home-baking sale on Saturday, May 11, to increase the funds on hand.

The last two chapters of the study book on Japan had been synoptized by Mrs. H. W. Jordan, and following their reading by Miss Annie Armstrong, and the rector, Rev. Mr. Simpson, a very hearty of vote of thanks was unanimously passed expressing gratitude to Mrs. Jordan and the most sincere appreciation, for the excellent manner in which she had so ably and willingly prepared the study book material throughout the year.

During the social hour at the close, the hostess served dainty refreshments and a most enjoyable time was spent.

TRENT RIVER

The play "Under the Laurels" which was to have been presented at the United Church, Friday night, March 20, is postponed till some date after Easter owing to road conditions.

Mrs. Ridley Wood is confined to bed through illness.

Rev. A. Reeves Reads Skitch On St. Patrick

NORWOOD, March 21. (Examiner Correspondence).—The members of the Young People's Guild of St. Andrew's Church held their meeting on Monday evening when Russell Robson, president was in charge of the meeting.

It was expected that the members of the Y.P.S. of Hastings would be present for an Irish evening, but owing to the bad condition of the roads they were unable to be present.

Miss Lottie Rogers took the Scriptural lesson and readings were given by Jean Webb, Rhoda Innes and Melver Innis. Following this Herbert Campbell gave two old favorite Irish songs with Mrs. Leonard Sedgwick as accompanist.

Rev. A. C. Reeves gave a short sketch on the Patron Saint of Ireland, stating that it was generally believed that the Patron Saint was born in Scotland, therefore, the Irish Missionary and Saint must have been an improved Scotchman.

The social committee served refreshments at the close of the meeting.

Y.W.A. Meets

The March meeting of the Young Women's Auxiliary of the United Church was held at the home of Miss Maura Buck on Wednesday evening, when Miss Verna Scott had charge of the meeting. Mrs. Basil Tucker gave a most interesting paper from the Study Book, on Japan, while Mrs. Roy Brown sang a delightful solo and Miss Eva McConnell gave a reading. At the close of the meeting, candy was served and a social time spent.

W.M.S. to Meet

The regular meeting of the Women's Missionary Society of the United Church will be held on March 25 instead of the first week in April, at the home of Mrs. W. A. Richardson.

HOME TOWNERS

Tidbits. Interesting and Humorous CAMPBELLFORD

Mrs. W. J. Sarginson has received word of the death of her brother-in-law, Mr. Thomas Richards, at his home at Elmwood, Ontario, on March 7. The late Mr. Richards was for many years an operator on the Grand Trunk Railway. He died following a stroke. He has been an invalid for many years.

Mr. Ira Nattrass of Millbrook was a visitor to town on Thursday.

Mr. Harold Spencer of town and Mr. Wilfred Spencer of Rylestone are attending the annual meeting of Grand Lodge of Ontario East, L.O.L., being held in Kingston this week.

Mrs. Harry Ketcheson of Zion has been visiting her mother, Mrs. Parks at Stirling.

Mr. N. Stone was a visitor to Peterborough this week.

Mr. Thornton Ibey has been discharged from hospital in Toronto after an operation on his nose the result of a hockey accident this winter.

A debtor testified at Folkestone, England, court recently that he could not keep up his payments because his son was out of work and refused to accept the dole.

NEW INDUSTRY FOR MARMORA

Hamilton Company Intedested in Opening of New Marble Quarry at McGrath Quarry.

BEGIN DRILLING NEXT WEEK.

MARMORA, March 21. (Examiner Correspondence).—Messrs. R. Blomfield and F. Bonter are promoting the opening of a marble quarry on the farm of Denis McGrath in the third concession of Marmora Township. The deal has been completed to the point where it assures the opening of the property and if the quality of marble comes up to expectations, the operation of the quarry will soon be under way.

It is learned that a large drill will be in operation in a few days to locate the best point for opening the quarry and in a few weeks a number of men may be at work.

The men back of the deal are Messrs. C. H. Doolittle, A. Mickle and R. E. Harston of Hamilton. They have five large granite and limestone quarries and carry on quite an extensive business.

It appears at present as though a very important nidustry will soon be linked with the Marmora district and developments are being followed with keenest interest.

YOUNG PEOPLE'S CLUB.

Christ Church Campbellford Organization Elect Committees at Business Session.

CAMPBELLFORD, March 21 (Examiner Staff Correspondence).—The regular meeting of the Anglican Young People's Club of Christ Church, Campbellford, was held on Thursday, with the president, H. Cubitt, in the chair.

The meeting took the form of a business session, with the election of committees and a secretary-treasurer. The following slate was elected: Secretary-treasurer, Mrs. Sergeant; Entertainment Committee, Miss Dorothy Pryke, convenor, helpers, Agnes Baker, Florence Lambert, Ted Raffety, and Owen Smith; Sports Committee, convenor, M. H. Sergeant, helpers, Cyril Middleton, Harry Bennett, and Arthur Price; Sick and Visiting Committee, convenor, Miss Viola Fraser, helpers, Miss Bessie Baker, Harry Bennett, Max Lloyd, and Ted Raffety.

Rheumatism

is caused by failure of kidneys to remove uric acid poisons from the blood. Gin Pills relieve by neutralizing this acid and restoring the kidneys to normal action—50c a box at all druggists.

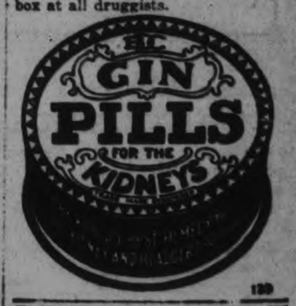

139

Regular Meeting Of Bethany Y.P.S.

BETHANY, March 21 (Examiner Correspondence)—The members of the Y.P.S. of the United Church was held on Wednesday evening, when the meeting was in charge of the president and opened in the usual way, and it was decided, on motion, that the young people assume the expense of heating and lighting the church for their weekly meeting.

On motion, a committee of five were named to prepare the program for the next meeting, which will be a social event. Those chosen were the Misses Hazel Jackson, Marion Fallis and Ethel Fair and Messrs. Rummey and Wright.

The folloing program in charge of the Christian Citizenship Department was enjoyed: Arthur Patterson, scriptural reading; explanation, Rev. Mr. Scott; duet, Marion Fallis and Hazel McHolm; topic, "Budgeting Money," H. Payne; instrumental, Lawrence Steer.

REGULAR PAINS?

SOME women suffer more than others. Often, when there isn't any need! The pains peculiar to women may be relieved as readily as other pains for which Aspirin is intended. These tablets are always a big help at such times, and never the least bit harmful. (Aspirin does not depress the heart.)

Of course, you are familiar with the use of Aspirin for headache. It brings such prompt relief that sudden headaches needn't upset your plans. It will check a cold, or ease the sorest throat; and comfort the worst sufferer from neuritis and neuralgia.

When your head aches—from any cause—when a cold has settled in your joints or you feel those deep-down pains of rheumatism, sciatica, lumbago take Aspirin and you can count on real relief.

BAYER ASPIRIN

TRADE-MARK REG.

Made in Canada

Test it for Economy!

GENERAL MOTORS

THE NEW OLDSMOBILE

$1085 and up at factory, Taxes Extra

. . . know economy that becomes more apparent over the months and the miles

J. K. HUGHES, LTD.

Water and Hunter Sts., Peterborough, Ont.

ALBERT TINNEY & SON, Cavan

A GENERAL MOTORS VALUE

An Old Stand-by With New Flavor

By DORIS H. TISDALE
Chase & Sanborn Institute

FOR ever so many years the old favorite, Chocolate Cake, has been deliciously adequate for any event—a finishing touch to any well balanced menu. Now we find it with a rich coffee flavor; still exceedingly tasty; still the same old dependable dessert; but with a new and pleasing variation. Recipe follows:

Coffee Chocolate Cake

½ cup butter
1 cup sugar
½ cup white corn syrup
Yolks of 5 eggs
1 teaspoon vanilla extract
3 sq. (3 oz.) unsweetened chocolate
¾ cup hot strong coffee
1¾ cups flour
3 teaspoons tartrate baking powder
¼ teaspoon salt
Whites of 3 eggs

Cream butter; add sugar slowly. Add corn syrup. Beat egg yolks until thick and lemon colored. Add to creamed butter mixture. Melt chocolate in hot coffee, allowing mixture to thicken; cool. Sift dry ingredients together three times. Add alternately with coffee to first mixture. Fold in stiffly beaten egg whites. Pour into 2 greased square layer tins. Bake in moderate oven at 350° F. for 35 minutes. Put together with marshmallow frosting.

Can't PLAY
Can't REST
—child needs Castoria

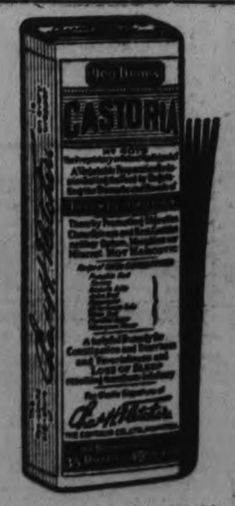

WHEN a child is fretful and irritable, seems distressed and uncomfortable, can't play, can't sleep, it is a pretty sure sign that something is wrong. Right here is where Castoria fits into a child's scheme—the very purpose for which it was formulated years ago! A few drops and the condition which caused the trouble is righted; comfort quickly brings restful sleep.

Nothing can take the place of Castoria for children; it's perfectly harmless, yet *always* effective. For the protection of your wee one—for your own peace of mind—keep this old reliable preparation always on hand. But don't keep it just for emergencies; let it be an every-day aid. Its gentle action will ease and soothe the infant who cannot sleep. In more liberal doses it will effectively help to regulate sluggish bowels in an older child.

All druggists have Castoria; it's genuine if you see Chas. H. Fletcher's signature and this name-plate:

JOB PRINTING

We will gladly make layouts in one, two or more colors, and estimate costs for you.

Phone 1600

It looks easy to feed sheets of paper into one of the swiftly running presses . . . and it is easy. But it requires a trained eye to spot faults. Our pressmen take an intense pride in the quality of their work, and we make certain of this also by holding them to only one kind of work — "Good Printing."

Peterborough Examiner Ltd.

Peterborough, Canada.

Neighborly Notes

Please Phone items to 1900 or 1901

Mrs. Frank Reynolds of 769 George street entertained a few of her friends on Thursday evening at her home. The evening was spent very enjoyably in playing cards, dancing and singing, after which a dainty lunch was served. Prizes for cards were won by Mrs. J. S. Selkirk, Mrs. G. A. Spicer, Mr. David Tucker and Mr. Leonard Sedgwick of Norwood. Among those present were Mr. and Mrs. J. S. Selkirk, Mr. and Mrs. L. Sedgewick of Norwood, Mr. and Mrs. G. A. Spicer, Mr and Mrs. D. Sedgewick, the Misses Olive Drain, Freda Pavey, Geneve Sedgewick, Lareta Sedgewick, Messrs. David Tucker, Harold Pavey and Andrew McMullen.

• • •

Mrs. R. M. Northcott of 784 George street celebrates a birthday anniversary to-day.

• • •

Assistant Commissioner Frank Irwin of the Boy Scout Headquarters Staff, Toronto, was in the city last evening to attend the grand concert held in the hall of the Collegiate Institute, under local Boy Scout auspices, and was the guest of District Commissioner John T. Hornsby during his stay in the city.

• • •

Dr. J. M. O'Brien, who has been in Cleveland, Ohio, for the past ten days, has had the opportunity while there of attending Dr. Krile's Goitre Clinic. He expects to be home the first of next week. He is the guest in Cleveland of Mr. Frank O'Connor of Toronto, having accompanied him there on a business trip which Mr. O'Connor is making in Cleveland.

• • •

Mr. Harvey Staunton of 854 George street has returned to his home after an absence of eleven weeks in Christie Street Hospital, Toronto.

• • •

Mrs. A. A. Torrance of 475 Murray street is celebrating a birthday anniversary to-day.

• • •

Local members of the Kiwanis Club who motored to Lindsay on Thursday evening to attend the St. Patrick's season observance of Ladies' Night by the Lindsay Kiwanis Club, were Messrs. W. P. Blackmore, Ivan Lillico, A. Benton, James Skinner, H. J. Boyle, Laurie Mitchell, Al Sharpe, C. S. Browne, H. Huffmann and Dr. J. J. Craig.

• • •

Miss Margaret Pulford of 297 Bethune street celebrates a birthday anniversary to-day.

• • •

Chief Lone Scout Captain Furminger of Boy Scout Headquarters Staff, Toronto, was in the city last evening for the Boy Scout Concert in the Collegiate Institute Auditorium, and was the guest of District Commissioner J. T. Hornsby during his stay in the city.

• • •

Captain Arthur Casey of the Anglican Church Army, who is conducting a mission at St. John's Church, is the guest of the Rev. Dr. and Mrs. R. C. Blagrave, at St. John's Rectory.

• • •

Mrs. A. MacNab of Weller Street lent her home yesterday afternoon for a St. Patrick's tea held there under the auspices of Group A of the Women's Association of St. Andrew's United Church The guests were received by Mrs. MacNab and Mrs. A. Moir, leader of the group. The president of the society, Mrs. F. L. Robinson, was not able to be present, owing to indisposition. The ladies were ushered by Mrs. H. Beal into the tea-room, which was in charge of Mrs. J. K. Hughes. Tea was poured by Mrs. G. H. Thompson and Mrs. W. A. Richardson, assisted by Mrs. E. G. Gordon, Mrs. D. V. Ketcheson, Mrs. H. Tremain and Mrs. J. Detcher. Mrs. R. Allen acted as treasurer. The table was lovely with a hand-made lace cloth and a green and white basket filled with daffodils and pink tulips. The servers and candy baskets were in green and white and there were daffodils and tulips in bowls and vases through the rooms. A sale of home-made cooking was in charge of Mesdames Emerson and W. Zeihr. A pleasing program included vocal solos by Mrs. Ford Turner, Mrs. G. A. Richmond and Miss Daisy Davidson, with accompaniments played by Mrs. James Matthews.

• • •

Twenty-four players from St. Peter's Badminton team of Cobourg were in the city for inter-city games with the local Artillery Badminton team, the games resulting in a score of 23-1 in favor of the Peterborough players. The visiting team was entertained later at Wallkerfield House at supper. Coffee was poured by Mrs. Arthur Stevenson and Mrs. E. H. Wood. The table war done very attractively with a cloth of Cluny lace and spring flowers.

• • •

Mr. and Mrs. E. B. Edey, of 85 Aylmer street, have been called to Toronto owing to the critical condition of their son John, who recently under went a serious operation.

• • •

Mrs. Eric May nad Miss Marion Wigg entertained on Wednesday evening at the home of Mr. and Mrs. W. E. Wigg, Union street, in honor of Miss Betty Edgar, whose marriage to Mr. Francis E. Wigg took place on Thursday. At the close of a pleasant evening, during which the bride-elect was presented with a large number of handsome gifts, brought in by little Betty Puffer, a dainty lunch was served. Among those present were Mr. and Mrs. H. Windsor, Mrs. S. Windsor, Mrs. G. Puffer, Mrs. Macdonald, the Misses Guelda Rosburough, Norah Killen, Jean Scott, Mildred Macdonald, Viva Janeway, Cora Grant, Peggy Irvine, Freda Smith, Odella Johnson, Ethel Perrin, and Messrs. Jack Huggins, Gordon Wood, Harold Milburn, Roy Davidson, Henry Jay, G. Scott, Robert Townsley, Fred Constable, Archie Windsor, Irvine Wigg and Edward Wigg.

• • •

Mrs. T. Menzies of Bethune street entertained the members of the King Edward Home and School Association at her home on Thursday evening. Five tables of euchre were played, the proceeds being donated to relief work. Prizes were won by Mrs. J. J. Cooke, Mrs. A. Mackness and Mrs. A. Morrison (consolation). Later, dainty refreshments were served. Among those present were Mesdames A. Morrison, W. Clifford, D. Beavis, J. J. Pollock, G. Perrin, J. Roberts, W. A. Jackson, J. J. Cooke, A. Mackness, Townsley, G. Groombridge, E. Hubel, E. Rahmel, N. Gillis, Ted Burnham, J. Runnett, A. Stanley, J. Crowe, R. Beatty, J. J. Grose, D. Beavis, C. Gray.

• • •

Miss Shirley Brown of 85 Aylmer street is recovering from an operation for appendicitis in Nicholls Hospital, but is not yet allowed to have visitors.

• • •

Friends of the members of Group B, of the Ladies' Aid Society of Park street Baptist Church were guests at a pleasant social evening spent last night in the Sunday School rooms. The seasonal decorations of white and green were very attractive and were made by Mrs. A. Sands. Mrs. Brown was at the door and Mrs. Scott was in charge of the games. A pleasing program was given, including songs by little Baby Brown, singing "Jesus Loves Me" with Miss C. Milby at the piano; songs by Betty Estlick; readings by Miss I. Selon, Lois Whatley, Miss Young and Master Whatley; a piano duett by Marjorie and Margaret Sprost; musical numbers by Mr. Hotston, and an Irish monologue by Mrs. Nicholls. Later, a dainty lunch was served by the Misses Sands, Reeder and Killingbeck, dressed as Irish colleens.

LEMON CORN STARCH

(Contributed by Beatrice)

Three tablespoons cornstarch; three cups boiling water; three eggs; sugar to taste; three tablespoons butter; juice and grated rind of one lemon. Mix starch with cold water until dissolved, add boiling water, and let boil ten minutes. Put in sugar, and pour the mixture over the well-beaten yokes of eggs. Add lemon, pour into dish and bake ten minutes. Brown whites of eggs on top, and serve cold.

FASHION SERVICE

Good taste in togs for 2 4 and 6 year olds must necessarily remain simple.

This cute bloomer dress offers infinite possibilities for the thrifty mother.

It's a smart variation of one-piece styling. A Mother Hubbard yoke that is quite shallow at the front gives it a quaint smartness found only in the better frocks.

The Peter Pan collar the turnback sleeve cuffs and knee bands of the bloomers provide a nice trim in contrasting colour or fabric.

A gay cotton broadcloth print in French blue on white ground with plain white and plain blue trim is cute as illustrated.

Style No. 3016 takes but 2 3-8 yards of 35-inch material with 3-8 yard of 35 contrasting and 1½ yards of binding for the 4-year size.

Pique, dimity, sheer chambray, gingham, linen dotted swiss percale and shantung are pleasing fabrics for its development.

You will see one attractive style after another as you turn over the pages of our new Spring Fashion Book.

Our large Fashion Book shows how to dress up to the minute at very little expense. It contains most attractive Paris designs for adults and children, embroidery, etc.

Be sure to fill in the size of the pattern. Send stamps or coin (coin preferred).

Price of book, 15 cents, or 10c when ordered with a pattern.

Price of pattern, 15 cents.

The Examiner:

Please order for me:—

Pattern Number.....

Size .....

My Name.....

Address .....

.....

In enclose 15c in payment.
Allow five days for return

Just Between Us Women

A daily chat with Examiner neighbors conducted by Anne Wilcox

No doubt many of you housewives have noticed that never before were there so many attractive bathroom fittings and furnishings as there are today.

• • • • • • •

And not only are they decorative, but they are planned to suit every sort of room, large or small.

• • • • • • •

Color, you will notice, plays an important part, but it is rather of the variety of the things themselves that we will speak of today.

• • • • • • •

If the bathroom is spacious, there are large soiled clothes hampers, big mirrors, ample chairs, long and eminently substantial rods, bathroom scales, etc.

• • • • • • •

Everything is appropriate to accord with the size of the room. The good-size bathroom is a delight to a homemaker. But it is possible to have this room too big.

• • • • • • •

Then the task is to minimize the apparent size while permitting all the good elements of the ample room to remain.

• • • • • • •

Where there are many bathrooms in a dwelling, some are sure to be small and where an apartment is cramped so that as little space as possible is allotted to the bathroom, ingenious furnishings are a delight.

• • • • • • •

For instance, there are low hamper-benches that supply space for soiled clothes in the receptacle beneath the hinged seat. Some of these have partitioned, removable trays for handkerchiefs, etc.

• • • • • • •

Chests of drawers of all sizes are available. Some are extremely narrow requiring the minimum space, yet providing places within the drawers to keep clean towels, soaps, salves, face cloths, etc.

• • • • • • •

And the tiny, round cakes of guest soaps in a variety of colors, each in its transparent paper wrapping are gay bathroom accessories.

• • • • • • •

A handsome container of bath salts makes an attractive ornament for the top of the set of drawers. Handsome sets of bottles, each with its special perfume, toilet water or lotion are also made for such ornamental purposes.

• • • • • • •

But be very careful you don't get too much color into a small room. Use every means to make the room appear large and you will find the modern furnishings will aid you a great deal in this.

REVIVAL CAMPAIGN ENDS ON MONDAY

Baptismal Service Will Be Held in Bethany Tabernacle—"Faith" Address.

A large and attentive audience was present last night at Bethany Tabernacle to listen to Mr. Bosworth speak on the subject, "Why are not all that are prayed for healed?" During the past weeks Mr. Bosworth has been giving scriptural teaching once a week concerning Divine healing, covering such subjects as Is it in the Atonement? How it can be appropriated; Is it God's will to heal all that come through faith in the sacrifice of Christ upon the cross? In his message last night he brought out the fact that the one great all-inclusive reason why many are not healed is because of the lack of faith The Word of God declares "That all things are possible to him that believeth." The question is what is there that keeps us from believing? The following are some of the reasons for this lack of appropriating faith as disclosed by Mr. Bosworth.

1—A common belief that God is the author of sickness and disease. However, the Scripture reveals that the author of such is Satan, and that we have sickness to-day because of the fall of man and the entrance of sin.

2—Ignorance of that part of the Gospel which declares that Jesus died and bore our sicknesses as well as our diseases. "Faith cometh by hearing and hearing by the Word of God."

3—Faith is also hindered because a large part of the church is unbelieving along this line and often do not preach it.

4—The unbelief in the community. When Jesus entered His own city it is said that He was not able to do many mighty miracles because of their unbelief.

5—The traditions of men. Many say that the day of miracles is past. However, the Scripture does not say so. And the fact remains that if that were so then it would be hard to be saved for that is the greatest of all miracles. Because we do not commonly see the working of the supernatural does not change God's ability and willingness to heal. He is just the same in His compassion as He ever was.

6—Many lack faith because they do not realize that it is God's will to heal. Jesus never said no to anyone who came to Him, but He healed all that did come by faith.

In closing, Mr. Bosworth pointed out that God could not heal if we regard iniquity in our heart or if we are spiritually indifferent. Furthermore, faith must be based on the promise of God and not any feeling. Faith always finds expression in action, and thanks God in advance for what He has promised to do. Faith acts as though God was honest and true to His word.

In the afternoon 150 children assembled for a Gospel meeting of choruses and object lessons. This meeting was ably conducted by Miss Bosworth and they will continue for some weeks to come. To-morrow will be the final day of the campaign and then on Monday night there will be a baptismal service and farewell to the Bosworths.

Divorcee

SAYS BANDITS JUST KIDS

Helen Crain, 21-year-old New Orleans, La., divorcee and former college co-ed, arrested as a material witness in several hold-ups, who told authorities that the arrested youths, said to have used her apartments as a base for operations, "were just typical kids of the day.

That Body of Yours

By James W. Barton, M.D

VALUE OF THE YOLK OF THE EGG

For years the value of eggs in illness and health has been recognized, more particularly the white, with its large proportion of protein which is about the same as lean meat.

The use of a number of eggs daily, together with milk, has been shown to build up the body in tired and worn folk.

That the yolk of the egg was a good food has likewise been recognize because of the fat and vitamins found therein. However, it was not known until recently that it could fulfill the purposes of the starches in the body, which, as you know, supply the energy for the working of the body.

Dr. I. Abelin, Berlin, points out, that although egg yolk is not a carbohydrate (starch or sugar) it nevertheless exerts great influence on the way sugar is handled by the body. Experiments show that egg yolk increases the liver's ability to store sugar within its walls. It is felt that this is likely due to the vitamins in egg yolk, A, B, C and D, which have so much to do with the proper working of the food stuffs in the body.

Now what does this mean to tired, sick, worn out, or underweight individuals?

I have spoken before of a chap whose weight increased from 90 pounds to 130 pounds in about three months by the use of 6 to 8 quarts of milk and 18 to 20 raw eggs daily. That the milk was of help, and also the white of egg was taken for granted, and likewise the fat in the yoke of the egg. But what was not known at the time was the wonderful effect of the yoke of the egg from the vitamin standpoint. By enabling the liver to store up sugar, notwithstanding all that was being used to give the necessary energy to the body, there was always sufficient to form the little extra fat that covers the entire surface of the body beneath the skin. The vitamins in the food, as mentioned before, stimulate each food stuff to do its best especially when mixed with some other food.

It would thus seem that the whole egg deserves a front place in our list of body building foods; the white of the egg to repair worn out muscular tissue and the yolk to supply energy, and the little fat that we should have on reserve. By helping the liver to store up extra sugar for any future emergency, egg yolk will now be more generally used in all run down conditions.

Favorite Recipe

ROAST LAMB WITH MINT JELLY

After roasting the lamb surround it with small individual servings of mint jelly. Garnish the dish and the top of the roast with water-cress or parsley.

MINT JELLY

Combine ½ cup apple vinegar and 1 cup water, add enough green coloring to give desired tint. Add 3¼ cups (1 lb. 7 oz.) sugar, stir, bring to boil. At once add ½ cup bottled pectin, stirring constantly, and bring again to a full rolling boil ½ minute. Remove from fire and add ½ to teaspoons spearmint extract, according to flavor desired. Let stand 1 minute, skim, and pour quickly Cover hot jelly with film of hot paraffin; when jelly is cold, cover with ⅛ inch of hot paraffin. Roll glass to spread paraffin on sides. If lemon juice is used instead of vinegar, use 1½ cups water and strained juice of 2 lemons. Make 4 to 5 eight-ounce glasses.

Norelius Wright Baby Already Doing Splash

TORONTO, Ont., March 21 (By The Canadian Press) — Diane, daughter of Martha Norelius Wright, long distance swimmer, and Joe Wright, Jr., the oarsman, has been delegated to carry on the swimming traditions of her famous mother. Diane was born in February.

Mrs. Wright will not enter the Wrigley marathon this summer, she announced. "No, I'm a retired athlete," Mrs. Wright said, when asked about rumors that she would be an entry in the annual race this year. "My time will be taken up with my daughter," she said. "No, I'll not be entering any more marathons ever. The next entry from this family will have to be Diane."

Diane has not yet begun training, but that she undoubtedly will be a swimmer, her mother was quite certain. It was learned that the infant already splashes in her bath.

HUMANE SOCIETY HAS FINE RECORD

Record of Month's Activities Reveal Many Splendid Acts to Dumb Animals.

TAG DAY MAY 2.

The regular executive meeting of the Humane Society was held Thursday evening in the Chamber of Commerce. The president, Thos. E. Sargent, presided. The financial report was read, showing a balance on hand of $42.19. Two donations of $10 were received during the past month and several members renewed their membership. It was suggested that if each member would send in their fee without having to be canvassed it would save a lot of inconvenience and help the society's funds to a great extent.

Several items of importance were discussed. That of a shelter for the mail carriers' horses was given a great deal of thought. These horses that carry the rural mail are at the post office at a stated time and very often have to wait for the mail to be sorted. Regardless of the kind of weather they have to stand, with no shelter provided, before taking their long wearisome trips. It was decided that the secretary write to the manager at headquarters for advice upon the matter. It was also thought advisable to write to Ottawa regarding the class of horses that are called upon to carry the mail.

Another matter, which received a great deal of discussion was that of the condition of the roads, which at the present time are the means of dragging the very life out of many a horse, the poor as well as the good. During the recent heavy snow storm the side roads, where most of our farmers live, were almost blocked with the snow. At the same time the big highway plow worked on the highways so that motor traffic might get through, with the result that in two days after the storm the pavement, as well as the horse road at the side, was almost bare. It was thought that this matter might be taken up with the highway department at the beginning of another season. Farmers taking their loads to the city experienced a great deal of difficulty and at the present time are still having trouble as it is impossible for horses to draw sleigh on the bare city streets and highways and yet the roads are so deep with snow it is impossible to use wheels. A great deal of complaint has been heard regarding this condition and the society feels that it is causing a great deal of unnecessary abuse to horses.

The annual Violet Day will be held this year on Saturday, May 2nd, Mrs G. A. Helson was appointed as convenor with charge of the taggers. Good weather is now being hoped for to make this day a grand success.

Dr. Johnston, inspector, gave his report, which was of the same interest as usual and which reads in part: A great deal of the month's work was devoted to the care of dogs suffering from a strange form of distemper and in most cases had to be destroyed. Several complaints had been received about lame horses travelling the river road, south-west of the city. This was investigated by calling on several in that district who reported as having not seen any lame horse, with the exception of one which was ordered to be exercised. This complaint was without foundation.

In making the usual visits to the tie-up places in the city, found horses standing behind one of the stores with water dripping on them from the eaves and some not properly protected from the cold. Asked the proprietor of one to stop giving permission for these horses to use his yard.

Made a visit to farm at Springville where conditions are not of the best. Found the stock in average condition.

Kept a dog under observation, which bit a girl. Released it.

Made a visit to stable, where a horse was found dead behind the barn. Another was in the stable in a bad condition wtih no bedding or hay. This horse was borrowed from a local horse dealer, who made his living peddling this class of horses about the country. He was ordered to have the horse destroyed.

Inspected stock yards and market several times. Found things O.K.

Examined sick dog belonging to family in poor circumstances and with no work. Gave them medicine for the dog.

Got a call to a dog that was lying in a field and frothing at the mouth and no one brave enough to go to his assistance. He was just suffering from a cold. Took him in and gave him good care.

Received a complaint about rough usage of horses in a lumber camp north of the city. Sent warning.

Investigated complaint regarding chickens in a pen with no food or water for days. Shovelled the door opened and found one dead. The man who owned them was sick but has now recovered and will care for them.

Inspected 26 horses on the streets and found them all in fine condition.

Sent a warning to a farmer in Centre Dummer regarding condition of horses suffering form lice and insufficient food.

Examined 16 teams on the street and found them all well cared for.

Inspected the market and found seven teams with loads of wood. These horses were properly blanketed and taken care of.

Stopped a boy on the street driving a lame horse. Advised about shoeing.

Stopped a carter with a lame horse. Gave him some good advice to cure the lameness.

During the month the sum of $7.00 was received for the humane destroying of small animals and the sale of dogs to good homes.

When a Child is FEVERISH, CROSS, UPSET

Colic, gas, sour belching, frequent vomiting, feverishness, in babies and children, generally show food is souring in the little digestive tract.

When these symptoms appear, give Baby a teaspoonful of Phillips Milk of Magnesia. Add it to the first bottle of food in the morning. Older children should be given a tablespoonful in a glass of water. This will comfort the child — make his stomach and bowels easy. In five minutes he is comfortable, happy. It will sweep the bowels free of all sour, indigestible food. It opens the bowels in constipation, colds, childrens' ailments. Children take it readily because it is palatable, pleasant-tasting.

Learn its many uses for mother and child. Write for the interesting book, "Useful Information." Address The Chas. H. Phillips Chemical Co. Windsor, Ont. It will pe sent FREE.

In buying, be sure to get genuine Phillips Milk of Magnesia. Doctors have prescribed it for over 50 years. Made in Canada.

Argentine Beef Now Has Trinidad Market

PORT-OF-SPAIN, Trinidad, B.W.I., March 21 (By The Canadian Press)—Argentine beef is ousting the Demerara beef in the Island of Trinidad, local housewives now getting a large proportion of their meat supply from the Argentine. One of the leading meat contractors of Trinidad is no longer getting cattle from the neighboring Colony of British Guiana because Demerara beef has given place largely to beef from South America.

Trinidad Government Institutions are also using this foreign meat. "It is far superior to the meat from Demerara and Venezuela," said M. Fernandez, Manager of the Ice House Grocery recently.

"Since the beginning of the year we commenced importing frozen meat from Argentine," he stated. "A shipment is received every fortnight by one of the Prince line steamers under very hygienic conditions. The supply we get is sufficient to last for 15 days. Trinidad Medical and Veterinary authorities, have approved of its quality."

109

New CHRYSLER SIX

STYLED like the Chrysler Eights, it has everything needed to be the outstanding value among sixes. Its performance is really something to experience—something to get excited about—something that says: "*This* is a *great* motor car."

$1140 *and up, f. o. b. Windsor, Ontario, including standard factory equipment (freight and taxes extra). Wood wheels standard; six wire wheels extra.*

"CANADIAN-BUILT FOR CANADIANS"

GILLESPIE GARAGE

378 Aylmer St. Peterborough Phone 950

CHRYSLER PLYMOUTH DESOTO

BUY CANADIAN-BUILT CARS AND SUPPORT CANADIAN LABOR

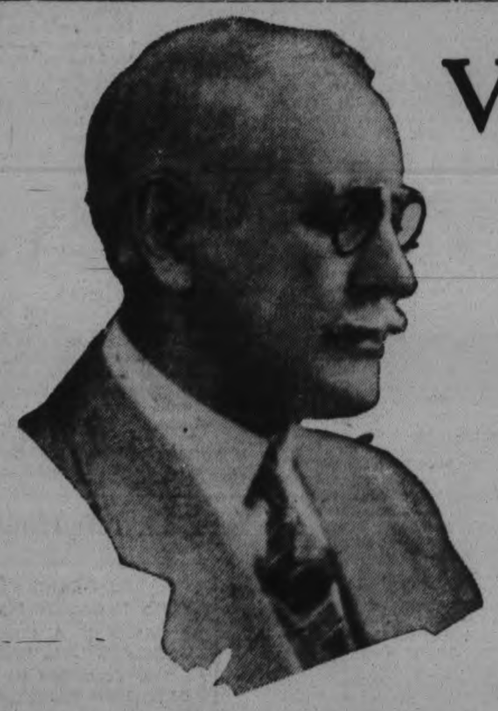

Victory at 65

IT has been proved that out of every 100 men, only eight achieve independence at 65 years of age. In other words, only eight are victorious in the economic battles of life, while the rest go down to financial defeat.

Provide *now* against the necessities of old age.

A Dominion Life Endowment will give you, at small cost, the certainty of economic victory at age 65. It will make you free of obligations—help you to enjoy life your own way in comfort and independence—for it assures you a guaranteed income for life.

A Dominion Life Endowment guarantees that:

If you live to age 65—you will receive a life income, increased each month by profits, or a cash sum with profits,

If you die before age 65—your beneficiary will receive a cash sum or a monthly income for life.

If you are totally disabled before age 60—under the terms of the company's disability clause, you will pay no premiums during total and permanent disability and will receive a monthly income proportionate to the amount of your policy while disabled.

In case of accidental death before age 60—your beneficiary will receive benefits equal to twice those payable in the event of death from ordinary causes.

327

This Coupon *will not obligate you and will bring you full information.*

The DOMINION LIFE ASSURANCE COMPANY
HEAD OFFICE: WATERLOO, ONTARIO

The Dominion Life Assurance Company, Waterloo, Ontario.
Please send me complete information about your Dominion Life Endowment Policy.

Name..... Age.....

Address .....

OUR PETERBORO OFFICE—172 HUNTER ST.
I. P. McNABB, Manager, Central Ontario.

Madoc Wins First Game of District Play-Offs

TRENT VALLEY CHAMPIONS TAKE 7—2 DECISION FROM LAKEFIELD HOCKEY SQUAD

District League Champions Staging Two Game Series for Central Ontario Honors.

RETURN GAME ON MONDAY.

Junkin Has Off Night in Cementville Net—Lakefield Minus Regulars.

MADOC, March 21.—With Winter lingering rather mildly in the lap of Spring, the Madoc hockey team, champions of the Trent Valley League and winners of the Whitty Cup, added another sprig of laurel to its symbolic honors last night by a clean-cut victory over Lakefield, the winners of the Peterborough County League, by the score of 7—2.

Home-and-home games were agreed upon a few days ago, and if Lakefield has ice Monday night Madoc will go up for the return game.

When the East Peterborough League was formed early in the season, representatives of the Trent Valley League gave their assent to inter-league play-offs for the purposes of determining the Central Ontario champions, and the Madoc club and players displayed their sportsmanship by carrying out this gentleman's agreement in spite of the long grind they had come through, the final play-off series of three games with Stirling, and the subsequent Robertson Cup games. Probably they wanted to make sure that there were no claims, however tenuous, to their title, and last night they apparently proved that they haven't much to worry about from their western neighbor if there is ice for a game in Lakefield Monday night.

The score by periods here last night was 4—0, 2—0, and 1—2. Madoc doubtless should be stale and weary, but they didn't show it, and they turned out their regular team, with three capable front line substitues. On the other hand, Lakefield were minus two of their defense men, White and Wood. They used Pat Calladine on the defense, and they also carried Elwood Northey, a junior. This dislocation of the team and its resulting weakness were noticeable, especially with Johnnie Sabatino retiring to the substitute bench for rests, and Junkin, in goal, having an off night. The Lakefield youth in the visitors' net found the vision rather unfamiliar and rather adverse to him. Several shots that counted again him were certainly not the measure of his ability. On their own ice, Lakefield should make a much better showing, especially with the full team that won them the championship of their league. A stouter defense and tighter work in the nets would have materially affected the score last night, and on top of that the visitors flung away scoring chances by shooting that was too often over the net or wide of it.

Soft Ice Hinders Play

Quite a large crowd turned out for the game, and they cheered their team as keenly as if the season were just getting under way. The ice was heavy and soon churned up slush that tended to slow up the game, spoil a lot of the passing, and making it difficult to carry the puck. But, in spite of these handicaps, play was remarkably fast in stretches and frequently exciting. And it couldn't possibly have been cleaner. Ross Burt of Trenton, who handled the bell, turned in a blank penalty sheet. Believe it or not, there wasn't even a trip. Once McGuire, racing along the boards with a Madoc attack, crashed into Pat Calladine and sent him sprawling, but that happened more by accident than by design. It was along in the third period. Shortly afterwards, Calladine glimpsed another raid coming toward him, glanced up among the rafters to pick out the highest one, and then set himself for a bodycheck that failed to contact with full effect. In fact, it was something of a dud as bodychecks go, but the crowd expressed disapproval. There was not even the semblance of an offense to it.

Everybody down in Madoc is happy right now. They have found the silver lining, and they would doubtless extend their warmest benevolence to Stirling and even Tweed. Everybody shares in the prevailing friendliness, and this pleasant atmosphere greeted the Lakefield team and settled about them like a pink mist. The visitors got a big hand on both their goals, but at that stage the fans could afford to be generous with their applause.

Madoc Has Smooth Team

The conditions under which last night's game was played were unsatisfactory for providing a fair comparison of these two championship teams. At that, Madoc showed all the signs of a smart, efficient machine. Hulin, in goal, is credited with being the class of the Trent Valley League, and he looked mighty good last night, refusing to hand the visitors anything that resembled a gift. In front of him, Andrews and McGuire formed a stout defense and both of them are fast on the offensive. Johnston, L'Heureux and Henderson comprise a front line whose passing game was a treat. They broke away from the blue line a dozen times with passes from the defense that caught the Lakefield forwards flat-footed, and they were especially dangerous around the net. They are smooth skaters and stickhandlers, L'Heureux being especially prominent.

Line-ups:—

Lakefield.—Goal, Junkin; defense, J. Sabatino, P. Calladine; centre, L. Sabatino, wings, Blewett, Stabler; subs., Wingett, Wannamaker, Mahood.

Madoc.—Goal, Hulin; defense, McGuire, Andrews; centre, L'Heureux; wings, Henderson, Johnson; subs., Watson, Whytock, Moon.

Referee.—Ross Burt, Trenton.

Summary

First Period

Madoc, L'Heureux 5.00
Madoc, Johnson (L'Heureux).... 2.01
Madoc, Henderson 7.35
Madoc, McGuire 4.00

Second Period

Madoc, Watson (L'Heureux).... 5.30
Madoc, Johnson 15.00

Third Period

Madoc, L'Heureux (Henderson).. 2.00
Lakefield, Wingett (Mahood) ... 6.00
Lakefield, Stabler (L. Sabatino.) 9.16

First Period

Lakefield stepped in fast, opening the fracas with a few test shots on Hulin from a bit far out; that is, to take any effect on that lad. Johnson and Henderson warmed up a bit with L'Heureux, but without working into dangerous territory, until Stabler made "Buck" stretch on a fast one that hit the post and barely cleared. That apparently opened the firework, for with the initial five minutes barely up, L'Heureux picked the rubber away from Calladine as he tore out from the back-net territory, and lifted it past Junkin from about eight feet out. Two minutes later Johnson repeated, taking a pass from L'Heureux as the Black and White front line trio swept in through the Murduffite bulwarks on a pretty passing exhibition.

The Cementville relief greyhounds added new punch and came within an ace of licking in their first marker; Wingett and "Stuffy" Mahood peppering several hot ones at "Buck" that kept him busy for a few minutes. Wannamaker also got in some effective work.

Madoc's third count came as the result of a rush by Andrews, who went through only to have his shot blocked by Junkin. Henderson, following close behind, swooped in for the rebound, and bored it in before the goalie could recover. Moon and Watson both tried hard to get into the limelight, Calladine and Louie Sabatino vieing with them. However, it was McGuire who put his outfit in the safety zone. With four minutes of play remaining, the goal-getting defense man ran the gauntlet from his own blue line, drew out Junkin and slipped in the fourth ringer.

Second and Third Periods

After Stabler had wasted a high shot over the Madoc net, L'Heureux gave a neat pass to Watson, who scored the fifth goal. It was well earned as the result of a fine piece of combination from their own blue line. Pat Calladine breezed through the Madoc centre and went in alone, but his shot was a foot outside the post. Blewett hit the other Madoc post. Johnston and Henderson turned the threat in the other direction, and after Junkin made a splendid stop on Johnson's shot, Henderson tossed the rebound into the net.

Wingett almost scored for Lakefield with the net wide open, but Hulin flung himself along the ice and deflected the puck from the goal.

During the second intermission, Reeve Walter Whytock presented to Rev. Father Meagher, manager of the Madoc team, a club bag which was a gift from Charlie Rose, as an appreciation of Father Meagher's interest in the team and his capable coaching.

Madoc resumed the scoring two minutes in the third period, a clever play close to the Lakefield net, going from Henderson to L'Heureux in front. The Madoc centre appeared to be lightning fast on those shots from the corners and from behind the goal. Stuffy Mahood once more earned one of his specialized goals. He broke through the Madoc line, and although he failed to get a shot, he forced the play around the net, emerged with the puck and passed it out to Wingett, who had the satisfaction of tossing it in behind the capable Hulin. From the face-off Mahood nearly got another, but Hulin beat him to the puck in the goal zone. Junkin blocked two hard shots from L'Heureux and Moon, and Lakefield ended the scoring when Stabler took a pass from Louie Sabatino from behind the goal line and flipped the puck against the twine.

On last night's play Stabler, Wingett and L. Sabatino were conspicuous among the visitors. Pat Calladine tried hard to bolster the defense, but his best performance was in his frequent rushes. The breaks kept him off the score sheet several times. Mahood made at least one pass, and that one immediately blossomed into a goal. Blewett and Wannamaker turned in a good game, and the team as a whole was always in the picture.

Following the funeral recently of Air Commodore C. R. Samson, the famous ace, at Poutney, England, it was revealed that just before death he had completed his first novel.

A small boy was fined the equivalent of 65 cents in Edinburgh, Scotland, juvenile court recently for riding a baby tricycle on the public road after dark without a tail light

HOCKEY SCORES.

INTERNATIONAL LEAGUE

Pittsburg.....2 Buffalo 1
Windsor.....5 Detroit 2

ONTARIO LEAGUE

xOshawa .....3 Stratford 3
x—10 minutes overtime.

MEMORIAL CUP SERIES

*Niagara Falls...2 Ottawa Prim ...1
*—Ottawa win round, 5-2.
*Winnipeg .....4 Regina 2
*—Winnipeg wins round, 4 to 3.

AMERICAN LEAGUE

Kansas City.....2 Minneapolis ...1
Buffalo.....5 Duluth 0

Primroses to Meet Winnipeg Elmwoods

H. SPROULE WINS McLAUGHLIN CUP

Cobourg Rink Captures Main Event at Oshawa Bonspiel —Lindsay in Eaton Final.

SYKES TROPHY SETTLED.

OSHAWA, March 21. — F. R. Michael's rink of Oshawa won the Sykes Trophy in the closing game of the annual bonspiel of the Oshawa Curling Club, yesterday, when he defeated W. A. Coad's rink, also of this city.

For the second year in succession a Cobourg rink has won the McLaughlin Trophy at the bonspiel. Harvey Sproule's rink of Cobourg defeated W. J. Holland, Oshawa, by one shot, for this trophy, the premier event of the bonspiel.

The Eaton Trophy, in the consolation series, was captured by Harry Sander's rink of Stouffville, who took a 13-10 victory from P. H. Skitch of Lindsay.

This was the second time within two years that Harvey Sproule has skipped the rink that annexed the McLaughlin Trophy. In 1929 he was successful in taking the silverware back to the Lakeview Club in Toronto, while this year he took it with him to Cobourg. Last year, H. Lucas's rink of Cobourg won the cup.

This was the second year in succession that two Oshawa rinks have batled it out for the Sykes Trophy. A. Lambert's rink winning it from T. Fishleigh's quartet last year. In 1929 it went to Agincourt, C. Thomson, defeating J. N. Bacon of Peterborough, in the finals.

The Eaton Trophy went to Thornhill last year, R. Wice taking it from F. E. Ellis's rink of Oshawa.

The result of the consolation games were:

EATON TROPHY

Stouffville	Lindsay
Cliff Piper	James Isaacs
M. E. Watts	D. S. MacLennan
J. S. Dougherty	H. Balfour
H. Saunders	P. H. Skitch
Skip.....13	Skip.....10

McLAUGHLIN TROPHY

Final

Cobourg	Oshawa
R. Fitzgibbons	R. Gay
G. Mitchell	W. Karn
W. Potts	J. Thomas
H. Sproule	W. J. Holland
Skip.....10	Skip..... 9

Semi-Final

Oshawa	Lindsay
W. J. Holland...12	A. W. Carew ..10
Cobourg	**Cobourg**
H. Sproule 10	Judge O'Connor 9

SYKES TROPHY

Final

Oshawa	Oshawa
J. Hewson	Dr. F. L. Henry
W. Patte	C. Bailes
A. Lambert	W. Lambert
F. R. Machael	W. A. Coad
Skip.....12	Skip.....10

Semi-Final

xW. A. Coad	A. M. Heron
Oshawa	**Lindsay**
F. R. Michael...11	A. W. Carew.. 8

x—Defaulted.

Berkeley Bell is Only Player Left

NEW YORK, N.Y., March 21 (C.P.)—Only Berkeley Bell, a mighty tennis atom from Dallas, Tex., whose performances in the National indoor tennis championships have brought reminiscences of "Little Bill" Johnson, stands between the invading French tennis team and a clean sweep of the United States indoor titles.

Bell, who outlasted big Frank Shields of New York yesterday in a furiously fought semi-final match, meets Jean Borotra, the gasoline pump salesman from the Basque country, in the singles final to-day. Borotra, three times winner of the singles crown, already possesses the doubles title with young Christian Boussus as his partner.

Len Harvey Suffers 3rd Straight Defeat

NEW YORK, N.Y. Mar. 21.—(C. P.)—A change in managers has failed to save Len Harvey British middleweight champion from his third successive United States' defeat.

Beaten twice by Vince Dundee in the last couple of months the pale Briton took a solid trouncing from a young New York preliminary fighter Ben Jeby in the twelve round feature doubt in Madison Square Garden last night.

Jimmy Johnston who recently took over Harvey's contract was a somewhat embarrassed spectator in the crowd of 8,000 persons.

Taking a leaf out of Dundee's book of tricks, Jeby fought a rushing, mauling body-punching battle at close range and Harvey solved it only in flashes. The Briton, in fact, spent a large part of the evening trying to dodge Jeby's felling fists or vainly seeking to tie him up at close quarters.

JACKETS TAKE FOURTH PLACE

Pittsburgh to Meet Cleveland Indians in First Game of Title Series.

DOWN BISONS 2-1.

TORONTO, Ont., March 21 (C.P.)—Beating Buffalo for the first time this season, Pittsburgh Yellow Jackets last night clinched fourth place in the International Hockey League as the victory gave them 51 points and the best of the fifth place London Tecumsehs can do is total 50 if they win their remaining two games.

Pittsburgh's margin of victory was 2 to 1. The game was tightly contested throughout. Neither team successfully penetrated the opposing defences in the opening frame, but each side netted in the middle chapter, Gregg notching the Yellow Jackets' first goal in the opening minutes and Carl Voss netting the equalizer with just a minute to go. Tex White scored the proverbial "million-dollar" tally early in the last session.

By downing the league leading Bisons the Pittsburgh squad qualified to meet the third place Cleveland Indians in the first of the play-offs in the Ohio City on Tuesday next.

Windsor Bulldogs won the other scheduled fixture last night, when they easily beat Detroit Olympics, 5 to 1. The highlight of the game was Earl Robinson's brilliant display of point scoring. Windsor's starry forward notched four of his team's markers and assisted in the scoring of the others. He leads the league's marksmen by a substantial margin and is certain to be taken from the King loop next season by a National League club, if Montreal Maroons fail to recall him.

Windsor clashes with Buffalo in the opening play-off fixture at Fort Erie on Tuesday.

Only two games are scheduled at the week-end and neither match has any bearing on the standing. The Bisons meet the Indians in Cleveland to-night, while on Sunday London Tecumsehs engage the Stars at Syracuse.

CAPITAL CITY JUNIOR TEAM WINS EASTERN CANADA TITLE BY WINNING ON ROUND 5 TO 2

Niagara Falls Win Game 2-1 But Lose on Round—Outscored in Third Frame.

ELMWOODS IN WEST.

Winnipeg Youngsters Capture Western Championship From Patricias.

TORONTO, Ont., March 21. (CP) Ottawa Primroses, eastern Canada champions and Elmwood Millionaires of Winnipeg, monarchs of Western Canada, will meet here in the best two out of three series starting Monday for the O.H.A. Memorial Cup, junior hockey's Canadian championship emblem.

The finalists earned this right last night. The Millionaires by overcoming a one goal advantage obtained by Regina Pats in the first game of the western final series to win out on the round, 4 to 2. Last night's game went to the gallant Winnipeg youngsters, 4 to 2, but the equally gallant Pats, winners of the Dominion crown last season, forced them into 20 minutes overtime before admitting defeat.

Only junior hockeyists can provide the thrilling drama provided Winnipeg fans. The Pats, holding a one goal lead held off the sweeping Elmwood drives for nearly 43 minutes. Early in the third period Downie broke through the Winnipeg blockade and put the Pats two up on the round. Less than nine minutes later the home club squared the count on the game when W. Mackenzie scored and in the last minute of play Elmwoods notched the equalizer when Brown rifled a smoking shot past Regina's brilliant goalkeeper, Kenny Campbell.

Tie Again in Overtime

The first overtime session was barely two minutes old when the fighting Patricias again took the lead. Redding scoring a beautiful goal. Once again the newly crowned western champions tied it up in the last minute when Massey scored.

Duncanson proved the hero of the hour for the Elmwood team by notching the winning goal less than four minutes after the start of the second extra frame.

Winnipeg teams have not won the championship since 1921 when the Falcons captured the premier honors.

Ottawa Primroses blossomed forth on the first day of spring as worthy representatives of the east against the western titlists. Last night the youthful Capital city squad fought with grim determination to hold off the furious thrusts of the Niagara Falls Cataracts, Ontario Hockey Association representatives. The latter team won the game, 2 to 1, but as the Primroses won the first game at home, 4 to 0, they took the round by the decisive margin of 5 to 2.

Max Kaminsky, brainy centre player, scored both goals for the Cataracts, one in the first and the other in the second frame. Only the remarkable goalkeeping of young "Rick" Perley however, saved the Primroses from a more decisive defeat, as the O.H.A. champions carried the play to their opponents during the major part of the contest. Perley having to block 70 shots compared with 20 stopped by Dunham in the Niagara cage.

Cowley Boys Star

The house of Cowley, prominent in the Primroses' triumphant conquest of all opposition in the east, put the finishing touches to Niagara hopes of victory late in the third period, when Dan Cowley broke away and passed out to brother Bill for the lone Ottawa goal.

While an Ottawa team has been in the final before it will be the first time in history that the coveted trophy has gone to Ottawa if the Primroses are successful in downing Winnipeg.

CARPET BALL.

Schedule For Week.

Monday, March 23.

S.O.E. No. 17 vs. S.O.E. No. 14.
St. James' No. 16 vs. K.O.P. No. 12.

Tuesday, March 24.

All Saints' No. 2 vs. K.O.P. No. 5.
All Saints' No. 15 vs. St. John's No. 13.
All Saints' No. 18 vs. K.O.P. No. 8.
All Saints' No. 18 vs. K.O.P. No. 5.

Wednesday, March 25.

S.O.E. No. 14 vs. K.O.P. No. 8.
S.O.E. No. 3 vs. W.O.W. No. 11.

Friday, March 27.

St. John's No. 13 vs. W.O.W. No. 11.

Week's Results.

St. John's No. 13, 5-10; St. George's No. 1, 18-13.
St. James' No. 16, 10-5; St. John's No. 4, 6-8.
All Saints' No. 15, 3-10; All Saints' No. 6, 16-8.
K.O.P. No. 5, 9-10; St. George's No. 10, 7-8.
K.O.P. No. 12, 4-4; All Saints' No. 6, 13-9.

League Standing.

Team No.	P.	W.	L.	Pts.	Aver.
10..	68	43	25	86	.56
15..	66	42	24	84	.56
1..	68	40	28	80	.55
6..	68	40	28	80	.54
13..	60	39	21	78	.55
2..	64	37	27	74	.50
3..	66	35	29	70	.51
14..	64	34	30	68	.49
8..	62	33	29	66	.51
18..	60	32	28	64	.49
4..	60	31	29	62	.48
7..	60	28	32	56	.49
11..	62	24	38	48	.48
5..	58	23	35	46	.44
17..	64	23	41	46	.43
9..	66	23	43	46	.43
12..	62	22	40	44	.45
16..	62	22	40	44	.44

NATIONALS BATTLE PATS TO 3-3 DRAW

Oshawa Scores in Second and Third Frames to Knot Count —Ten Minutes Overtime.

TORONTO, Ont., Mar. 21.—(By the Canadian Press.)—A burst of scoring in the opening period which gave them a 3 to 1 lead stood Stratford Nationals in good stead in their Ontario Hockey League play-off match with Oshawa Pats last night.

The Pats finished stronger than the Nationals and by scoring once in the second and again in the third frame managed to knot the count at 3-all, which 10 minutes' overtime failed to alter.

The Nationals are leading the round robin series but they were perhaps fortunate to gain a point last night over their nearest rivals, Guelph Maple Leafs. The Pats appeared the superior squad during the extra session and only the fine goalkeeping of Burmeister prevented them taking the lead.

In considering whether to ban Sunday dog racing, Bedfordshire, England, learned that an Act of 1625 prohibited the sport and stipulated a fine of 80 cents.

To-night's Schedule.

(By the Canadian Press.)

National League.

Montreal Maroons at Boston.
Ottawa at Toronto.
Philadelphia at Montreal Canadiens.

International League.

Buffalo at Cleveland.

Canadian-American League.

New Haven at Philadelphia.

Allan Cup Playdowns.

(First game of series).
Ottawa Rideaus at Hamilton.
McGill University vs. Truro Bearcats (at Halifax).

SUNDAY NIGHT'S SCHEDULE.

National League.

(Final game.)
Chicago at Detroit.

International League.

London at Syracu.

Canadian-American League.

Boston at New Haven.

QUALITY PRINTING With Quick Service

Inside Sportin' Dope—By A. Wise Cracker

Mister Sporting Editor:

Well, Mac, it looks like the Niagara Falls kids has been wrecked on the Primrose trial—at least the 4 goals lead them Ottawa Primroses set up Wed. nite looks plenty to carry the youngsters from the Capitol into the finals. It will be all over anyway when these rambling lines is before the customers. Somehow I had the notion that Mister Gene Fraser's talent was good enough to cop the O.H.A. honors, but no more, and it wouldn't hurt me none to see the Primroses cop off the Canadian junior title. It's been out West plenty, and it won't do no harm to have the silverware summer down where Dick Bennett and Mack King can keep a eye on the same.

Well, the pros, Mac, is all ready for the great divide, and while six teams playing off looks like a real commercial proposition, the serious oughta provide a lot of sparkling hockey, what I mean. The preliminaries sees the Boston Bruins stacked up against the Canadiens, the Toronto Leaves battling with the Black Hawks from Al Capone's city and the Montreal Maroons tossed in against the N. Y. Rangers. And now somebody dares me to try to pick the winners. Well, they can't do nothing to a guy for trying, and so here goes.

In the 1st tilt, I'm calling the Flying Frenchmen. The Canadiens hasn't had to burn themselves out to grab their section this year and they oughta go into the serious in the best of shape. And when the Frenchmen is right they take a lotta stopping. I ain't overlooking the Bruins, but they don't look quite so formidable as last year, and their best last year wasn't quite good enough for the Canucks. In the Chicago-Toronto serious the law of averages will be working against Mister Smythe's Leaves, for the Hawks ain't win a game from the Toronto lads in a dog's age and maybe due for a brake now. However, the Leaves for me. They feel they got an edge on the gang from Chi, and somehow the game the Hawks play is usually right down the leaves' alley. In the other tilt the Maroons is my pick. Right now the battlers from Montreal is going about as good as any team in the circuit, and even without Mister Hooley Smith, is going to be had news for more than Rangers before the cease-fire is sounded. Old Lionel Conacher seems to have found the hockey fountain of youth, while the rest of the team is hitting on every cylinder.

There you are, all picked for you. The Canadiens, Leaves and Maroons to survive the 1st round, and after—well, we'll see next week.

Locally they ain't much to get excited over. Somebody did have a brilliant thought about playing a game of softball on skates this week, and the old rivals, Harrisous and the Sugar Bowl, was kinda sold on the idea, but a hard-hearted rink management figgered out the wear and tear on the lighting arrangements wouldn't justify the risk, so the softball-on-skates battle was out. At that a lotta people think that playing the game on ice wouldn't be much worse than the usual way.

Well, old-timer, we'll be leaving you.

Sportfully yours,
A. WISE CRACKER.

Our Boarding House - - - - - - - - - - By Ahern

SAVE Clothes Expense DRY CLEAN at SAVING PRICES

But Let Lansfield Do It

Because his work is worth far more than the Dollar you pay for Cleaning and Pressing Men's & Women's Suits or Overcoats.

EASTER IS NEAR

Why not beat the high cost of new clothing by letting Lansfield help you make last season's wardrobe serve another season at small cost. For instance:—

MEN'S AND WOMEN'S SUITS or OVERCOATS CLEANED & PRESSED FOR $1.00

WOMEN'S DRESSES CLEANED & PRESSED FOR ..... $1.25 UP

LANSFIELD'S
199 CHARLOTTE
PHONE 400
DRIVER WILL CALL

"Y" Seniors To Meet St. Paul's In 'Cage Finals

TO-DAY and MONDAY
2.30, 7.00, 9.00

FEATURE AT
3.10, 7.40, 9.40

Any Way You Look at Her She's the Funniest Girl on the Screen!

WARNER BROS. Present

"The LIFE of the PARTY"

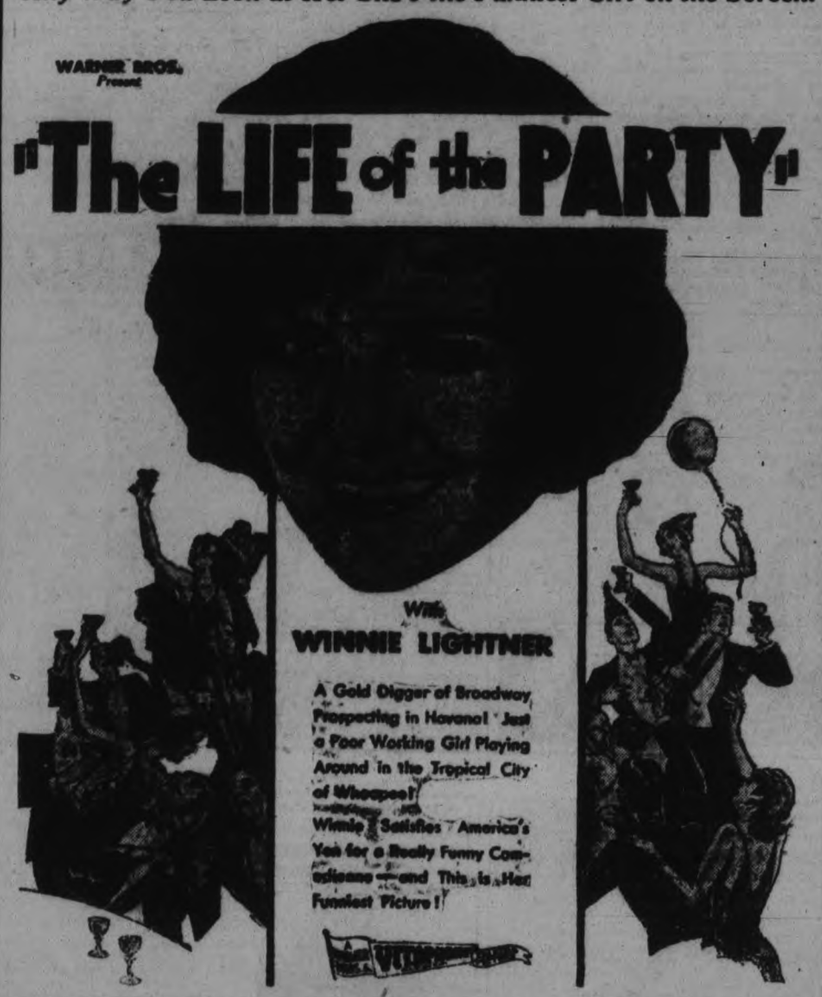

With
WINNIE LIGHTNER

A Gold Digger of Broadway Prospecting in Havana! Just a Poor Working Girl Playing Around in the Tropical City of Whoopee!! With Winnie Satisfies America's Yen for a Really Funny Comedienne—and This Is Her Funniest Picture!

"The Great Pants Mystery" | Grahame McNamee | "Kandy Cabaret"

MONDAY, MATINEE ONLY, No. 6, "THE INDIANS ARE COMING"

SQUADS WIN OUT IN LAST NIGHT'S LEAGUE BATTLES

Seniors Blank School Team 12-0—Saints Win From Westclox 9-5.

TO MEET FOR CITY TITLE.

"Y" Elementary Easily Outplays Blue Petes to Take 14-0 Decision.

As a result of last night's fixtures staged in the Ladies' Basketball League, the "Y" Seniors will meet St. Paul's for the city championship next week.

Both these squads were victorious in their starts last night, the Seniors applying the kalsomine brush to the Senior School team, to take the decision 12—0, and St. Paul's handing the Westclox a 9—5 reverse.

In the Junior section, the "Y" Elementary stepped into first place when they outplayed the Blue Petes to take the game by a 14—0 count.

Play Opens Tight

The Senior School and the "Y" Seniors were brought together in the opener and for over half the contest the Seniors were held to 2 points. In the final half, their size and weight began to tell on the smaller team, and Ev. Armstrong and Irene Robinson found enough loop-holes in the opposition defence to score five baskets.

The School team, on the other hand, were working hard all the way but found it impossible to get in scoring positions. Helen Cole, their star performer, was given very close attention by Hazel Jackson on the Senior defence, and not more than once was she able to work free for a shot at the basket.

Jeanne Harvey and Doris Rogers also turned in nice efforts for the losers, but found the going rather hard.

Ruth Sutton, Kay Lang and Olive Elcombe stood up under the Senior attack in fine style, but were unable to stop them for the entire game.

The scoring burden of the Seniors was carried by Irene Robinson and Ev. Armstrong, each accounting for six points which were obtained by nice combination with the other forwards.

Hazel Jackson, on the Senior rearguard, turned in the nicest exhibition of the evening. Time after time the opposition would have the ball at the defence only to be steered cleverly into the corner by the defence.

On the night's play the Seniors certainly deserved their win and will undoubtedly make it interesting for St. Paul's when they meet next week.

The teams:—

"Y" Seniors (12).—S. Sharpe, K. Haggart, E. Armstrong, M. Holmes, forwards; I. Robinson, centre; H. Jackson and G. Hwett, guards.

Senior School (0).—J. Harvey, D. Rogers, D. Allin, G. Burns, forwards; H. Cole, centre; R. Sutton, O. Elcombe and K. Lang, guards.

Hold Record Intact

In the second contest, St. Paul's kept their winning streak intact when they defeated the Westclov girls 9—5 The game produced several flashes of smart basketball, but nothing was at stake and the high-pitched interest of the previous game was lacking.

Westclox played their usual stubborn defensive game, and the Saints found it no little job to work in close for tallies. Mazie Cowan and Clara Patterson were responsible for the entire nine points of the Church team, the former getting five and the latter accounting for four.

Elda Bradley and Belle Thirnbeck did the scoring for the Clockmakers, getting three and two points respectively.

Leona Kingdon also showed nice form, but drew blanks on each of her several chances.

The play opened rather slowly with both teams apparently a bit afraid to take chances.

St. Paul's, however, shook themselves of their fright, and Mazie Cowan tallied twice, once with a nice field goal and a minute later a single on Dot Webb's foul.

Half time found the Saints leading 3—0.

The final frame found the Westclox more willing to mix things and the basketball was much better. Elda Bradley and Belle Thirnbeck scored five markers for the Clockmakers but "Toady" Patterson came back with two nice baskets and Mazie Cowan closed the scoring with a nice shot from the defence to make the score 9—5.

The teams:—

Westclox (5).—L. Kingdon, E. Bradley, B. Thirnbeck, forwards; M. Mortimer, centre; S. Keown, H. Joyes, L. Slaughter, C. Mason, defence.

St. Paul's (9).—M. Cowan, C. Patterson, G. Comstock, forwards; A. Comstock, centre; E. Morrow, J. Allin, S. Jackson, defence.

Referee—Ken Kingston.

Blank Blue Petes 14-0

In the only junior contest of the evening, the "Y" Elementary squad had little difficulty taking the Blue Petes into camp by a 14-0 count.

The Petes, however put up a fine game and their checking was of senior calibre. It was in their basket work that they fell down and numerous fine scoring opportunities were passed up by their inamility to shoot. The Petes boast the youngest team in the league and in another year, they will prove troublesome to any team.

The Elementary outfit found the going hard enough but Sybil Ecobichon slipped through the opposition defense to sink the ball on several easy attempts.

To her goes the credit of the win as the entire 14 points were her contribution to the cause.

The entire team played a hard game and the defence did fine work in stopping any dangerous attack by the Petes.

For the first ten minutes the Petes gave nothing to the opposition and at the half way mark were trailing by only two points. The heavier Elementary team opened up in the final period and gave Sybil Ecobichon an opportunity to go on a scoring bee and net twelve markers to bring the final score to 14-0.

The teams:

"Y" Elementary, 14		Blue Petes, 0
S. Ecobichon	F.	B. Scott
M. Simpson	F.	B. Rogers
E. Lynch	C	P. McClellan
P. Patterson	D.	J. Howson
L. McGee	D.	K. Caddy
J. Dawson		L. Lundy
K. Millard		
L. Corsey		

Referee—H. Macdonald.

HIGHWAYS AND BYWAYS IN THE SPORTS WORLD

BOOSTS AND KNOCKS For EVERYONE

Cavalry and Machine Gunners meet at the Armouries Tuesday night in a Garrison Softball League fixture Begins at eight o'clock. They're a couple of well-matched outfits, and it should be quite a game.

* * * * * * *

Grove school took their second licking of the year, both by Choates' Juniors, Thursday night in Lakefield. The count was 2-0, so it must have been quite a battle.

* * * * * * *

Not many attended the boxing class at the "Y" Thursday night. Well, there seems to be a bigger tournout at the Armouries on Tuesday and Friday nights.

* * * * * * *

Baseball and boxing came in for considerable discussion at the All Saints' Athletic Club meeting the other night. These boys will be heard from this summer.

* * * * * * *

Yesterdays balmy weather brought the kids out on the diamond at King Edward School grounds. About twenty of them were hard at it all afternoon. A number of passers-by stopped and watched the young baseballers for some time. Half a dozen of last year's Crescents mascots were among the players.

* * * * * * *

And speaking of baseball, there are a bunch of rumors going around Central Hastings that Tweed Madoc, Deloro and Foxboro may be organized into an intermediate league that would function well in the "B" section.

* * * * * * *

This and other rumours will, no doubt, come in for some talk here during the O.B.A.A. meeting.

* * * * * * *

De Laval, winners of the City Basketball League, will play P.C.I. seniors to-night at the "Y" in a mythical city championship game. It ought to be worth seeing.

* * * * * * *

Preceding this, there will be a girls' game, which begins at 7.30. The Westclox girls will meet the Y.W.C.A. Seniors in a sort of curtain-raiser for the big scramble.

* * * * * * *

Down at the Duffus Bowling Alleys on Thursday night, Jack Playford did some classy bowling. He helped Rangers step out in front in the City Five-Pin League by getting a triple of 909, with a single of 410. It was a tough evening for the pin boys.

* * * * * * *

The handicap system is proving too big an obstacle for the Bowlrites to overcome in the second half of the Ten-Pin League. They went through the first half with only one defeat, but the going is not so good now.

* * * * * * *

Wonder if the baseball moguls who met at Duffus' last year and decided that it was too late then to start a senior team, but promised things would be different this summer, remember what they promised.

Regent

STARTS TO-DAY AND MONDAY - TUESDAY
2:30, 7 and 9

He-Man Star in Mighty Role!

RICHARD DIX

SHOOTING STRAIGHT

SCREEN'S STALWART STAR AS THE WHOLE WORLD LOVES HIM...

Idol of millions rising to his greatest dramatic heights in a two-fisted, red-blooded thrill show—a mightier Dix in his mightiest drama!

Rin-Tin-Tin in "THE LONE DEFENDER" and "THE ROYAL BLUFF"

TIGERS MEET OTTAWA RIDEAUS IN EAST CANADA SEMI-FINALS

Winners of This Series Will Meet Truro Bearcats—McGill Victors.

WESTERN GAMES TO-NIGHT.

TORONTO, Ont., March 21 (C.P.)—Our Eastern Canadian teams return to the Allan Cup battlefront to-night. The scenes of action are at widely separated centres. McGill University, Quebec Provincial champions, meet Truro Bearcats, Maritime titlists, at Halifax. At Hamilton, Ottawa Rideaus tackle the Tigers of that city, Ontario Hockey Association representatives and conquerors of Sudbury Wolves, monarchs of the Northern Ontario Hockey Association.

The McGill team concluded a gruelling four game series on Thursday with St. Francois Xavier, Intermediate champions of Quebec. They will arrive in Halifax at eight o'clock and step out on the ice at 8.30 o'clock to-night.

The Montreal students proved the best squad in the City League of the eastern metropolis and in between fixtures found time to win the Intercollegiate Union title.

Truro Bearcats stamped themselves as one of the best teams in the Maritimes in some years, but a ruling of the Canadian Amateur Hockey Association debarred three of their star forwards from Allan Cup competition as they had not abided by the residence rule. However, the Bearcats gave Montreal A.A.A. a tight struggle in the Eastern semi-finals last season without these three players, and as the Montreal team went on to win the Canadian crown it is expected Truro will make an equally good showing against McGill.

Rideaus experienced some difficulty in winning the Ottawa District title when Montcalms fought them to a tie in the first game and only conceded the honors on the round by a one-goal margin. This is the Ottawa team's first tilt with a squad from other than their own district.

Tigers met their hardest opposition in winning the O.H.A. title from Port Colborne, whom they defeated on the round, 4 to 2. Strengthened by the acquisition of two smart forwards, the Hamilton aspirants appear much stronger than last season when they reached the Eastern final, only to be eliminated by Montreal A.A.A.

In Western Canada, North Battleford Intermediates, champions of Saskatchewan, clash with Winnipeg Seniors, champions of Manitoba and conquerors of Port Arthur, last seasons finalists with Montreal. The Intermediate hockeyists startled the hockey world when they ousted Regina Vics from the running to win the Saskatchewan title. To-night they will be meeting a big squad, not particularly speedy, but a band of players who check thoroughly and shoot with precision.

This is the first game of the series, the winner on the round will qualify to meet Edmonton Superiors, holders of the Alberta Provincial title, and conquerors of Trail, British Columbia titlists.

Plan Organization Junior Cricket Team

That fine old English game of cricket seems to be gathering recently a great deal of enthusiastic support in Canada. Especially in Ontario is it enjoying a revival of interest.

An organized effort is underway in Toronto to have cricket taken up by the pupils of schools and colleges. Cricket is said by its enthusiasts to out-rival all other games in the instilling of fair play and manliness into its players.

The Peterborough Cricket Club had a big season last year, there being more games played here than in several seasons past. The club's executive is aiming at increasing the interest in the game this season. Many matches with outstanding teams are being lined up. The club has many fine players on its team, but there is always room for an additional man.

The local club is especially interested in getting the youngsters to take up the game. The juveniles will receive expert coaching and training at the manly sport.

Mythical City Title Play-Offs To-Night

In the first game for the mythical championship of the city, the P.C.I. basketball quintet, champions of the Lakeshore group will meet the De Laval squad, City League winners, at the Y.M.C.A. to-night.

The City League champs have been through a heavy schedule and are easily the smartest team in the league this year. The local Collegiate squad, on the other hand, won their group and went into the C.O.S.S.A. finals before being eliminated and are eager to take on the separator crew in what promises to be a fine battle. Points on the round will count in this series and the return game will be staged at the school next week-end.

As a preliminary to this fray, the Westclox girls will meet St. Paul's in an exhibition contest.

This game will get under way at 7.30 p.m. sharp with the boys' game following immediately after.

Advertise in The Examiner

C.N.R. To Broadcast Allan Trophy Games

MONTREAL, Que., March 21. —(Special to The Examiner)—Beginning with the game Saturday night, March 21, between McGill and the Truro Bearcats, at Halifax the Canadian National Railways will broadcast the outstanding events in the Allan Cup hockey series, including the finals at Winnipeg. Saturday night's game will be broadcast from the rink at 7.30 E.S.T. Canadian National Telegraphs will supply stations CNRA, Moncton, CFCC Montreal, CFCA, Toronto and CNRO Ottawa.

ADVERTISE IN THE EXAMINER

'NEATH SUNNY SKIES

Spicy Bits of Baseball Gossip From Majors' Camps.

Hugh Willingham, infielder who said he didn't get much of a chance the last three weeks with the Chicgo White Sox, is likely to get plenty of opportunity at Winter Haven, Fla., with the Phillies. He joined the Shottonmen three days ago, after the Sox decided they had no place for him.

Infielder Lin Stori and outfielder Frank Waddey, the former from Wichita Falls and the latter from Mephis, continue to attract much attention in the St. Louis Browns' training camp at West Palm Beach, Fla. Stori, who is assured at least a utility berth, collected 6 hits out of 7 trips to the plate against Columbus and Buffalo, while Waddey, who is filling in for the injured Fred Schulte in centerfield has been fielding brilliantly and getting more than his share of hits.

Second base is Manager Roger Peckinpaugh's chief worry for his Cleveland Indians now at New Orleans, La. Johnny Hodapp's trick knee will be mended before the season starts, but the prospect that it may slip out of place again is bothersome. In the meantime, Peck has shifted Johnny Burnett, who had the inside track at third over to second to compete with Carl Lind leaving third in custody of George Detore.

Efforts of the Cincinnati Reds management to acquire at least one additional outfielder have become almost frantic. Injuries to Harry Heilmann key man in the outfield, and failure of several rookies to show what was expected of them, has Manager Dan Howley worried. Another effort will be made to-morrow to secure some one from the Cardinals, though the prospects are not bright. The Reds are at Tampa, Fla.

When Babe Ruth hits a home run it is not considered anything remarkable unless he does it in St. Petersburgh, Fla. In seven seasons that the Babe has trained here with the New York Yankees, he has hit only four homers.

Beautiful AND DEPENDABLE NEW DODGE CARS

Six Sedan $1095, f. o. b. Windsor
"CANADIAN-BUILT FOR CANADIANS"

The New Six $1060 to $1130
The New Eight $1400 to $1455
Standard Six $935 to $1065
Standard Eight $1275 to $1400

All prices f. o. b. Windsor, Ontario, including standard factory equipment (freight and taxes extra). Artillery wood wheels standard; wire wheels extra.

Dodge Trucks . . Every Type—Standard and Heavy Duty (1½-Ton Standard Chassis $745)

LILLICO MOTORS
(IVAN T. LILLICO)
383 WATER ST. - PETERBOROUGH, Ont.

BUY CANADIAN-BUILT CARS AND SUPPORT CANADIAN LABOR

Favorites Of Two International Classics

Here's the "big train" Sun Beau himself, at LEFT, with Jockey Frank Coltifetti in the "pilot house." Sun Beau is a heavy favorite in the winter books to win the Agua Caliente handicap, the world's richest race, with $100,000 added, which is to be run on the lower California track March 22. The big six-year-old of the W. S. Kilmer stables is rounding into splendid shape for the turf classic. At RIGHT, Easter Hero, which will carry the American silks of John Hay Whitney in the Grand National steeplechase, to be run at old Aintrees, England, March 27. The American favorite, with Fred Reece up, are shown taking the field at Lingfield, England, during a recent race.

SEVERAL MEN WANTED

ECONOMIC TRANSPORTATION in various types and makes of USED CARS.

We had a few that could have been used as Fresh Air Taxis. Doors were wired shut. No curtains. Plenty of mileage on the speedometer.

These galloping junk piles were not real buys. The floor boards were loose but could have been nailed down. The tires had more patches on them than a fifty pound parcel post package to China that had one cent stamps on it. We could have guaranteed that they would have made Christmas presents long to be remembered.

But joking aside, for the man who wants economic transportation to and from work and on business bent and indeed for many other purposes, we have the following:

Ford Touring (starter)	$ 35	Overland Touring (good condition)	150
Touring Car (good)	75	McLaughlin-Buick Touring, (real buy)	250
Overland Sedan	115		
Essex Coach (splendid)	125		

J. J. DUFFUS, LIMITED
Duffus Building, Peterborough

THEATRE NEWS

'WAY DOWN EAST' NOW IN SOUND

Griffith Feature of Ten Years Ago Appears Again.

A GISH PICTURE

That sturdy landmark of the silent films, D. W. Griffith's "Way Down East," has been endowed with sound effects and synchronized musical accompaniments. Shown for the first time in 1920, this "simple story of plain, everyday people" had a sensational success both in this country and in England, and its cost of $800,000 made it one of the first of the so-called super-productions. Lillian Gish and the great ice jam were the principal attractions ten years ago, but there is an added interest for modern audiences in the persons of two minor actors who have since made their marks in Hollywood—Richard Barthelmess and Lowell

TELEVISION FAR FROM PERFECTION

Scientific Miracle Needed to Make It Practical.

NEW YORK, March 21.—Show business need not be concerned about television for at least another three years. If it comes out in practical fashion then it will be due to some scientific miracle not yet manifesting itself. Five years is the quickest time its materialization normally can be expected.

This comes from Radio officials, who say that were air and wire television transmitted with perfect clarity today it would be impracticable to debut generally one or the other.

That wired television costs 10 times the money and requires as many times the present number of wires, and the broadcasting necessitates 10 times the air wave required to shoot out sound, place television as much in a class for the study of specialists in economics as scientists.

Until television generally can be simplified; until the costs can be reduced and the equipment reduced in bulk there is little chance of air or wire pictures ever reaching the home of the average public institution.

The men high up regard claimants of early television as either unfamiliar with the facts or just enthusiastic.

MOTHER'S TRIBUTE TO GEORGE COHAN

Estate Parents Enjoyed Came From Famous Son.

George M. Cohan receives the residue of the estate of his mother, Mrs. Helen F. Cohan, who died August 26, 1928, leaving gross assets of $208,062 and a net estate of $182,568, according to a transfer tax appraisal filed recently.

In making the residuary bequest, which amounts to $172,568, to her son, Mrs. Cohan said in her will: "I desire to state that whatever property my beloved husband and I have died possessed of has come from the unselfish generosity of my beloved son, who has earned and enjoyed our everlasting gratitude and affection."

A grandson, Fred Niblo, Jr., of 175 West 72nd Street, receives a trust fund of $10,000. The largest asset in the estate was securities appraised at $132,353, including Liberty bonds and more than $66,000 in City Corporate stock.

"MARCHETA'S" SPANISH SHOTS

As soon as Victor Schertzinger completes directing "Madame Julie" for Radio, he and a camera crew will leave for Spain to shoot backgrounds for "Marcheta." Story is by Schertzinger, who also wrote the song of that name. Richard Dix, who will star, may make the trip if "Big Brother" is finished in time.

CO-STAR DORSAY-BRENDEL

Fox will co-star El Brendel and Fifi Dorsay in "Lions Share."

DDD for acne and eczema

An active fluid that attacks disease germs in the skin. In harmony with the theory of the greatest living skin specialist. It has had many brilliant successes over skin disease.

McDermid & Jury

SCREEN AND STAGE NOTES

Marilyn Miller plans to leave England for New York within the next few days, so as to reach the First National studio in California by April 1, when production on her next picture is scheduled to begin. The picture is to be chosen from a group of three stories which Miss Miller had under consideration before going abroad.

* * *

April is the month but undetermined is the date for the premiere of Richard Bathelmess's latest picture, "The Finger Points." This is the work of John Monk Saunders and W. R. Burnett dealing with the ramifications of journalism and gangsterism in Chicago. John Francis Dillon directed this subject and the cast includes Fay Wray, Regis Toomey, Robert Elliott, Clark Gable, Oscar Apfel and Noel Madison.

* * *

Paramount's version of the stage comedy, "Up Pops the Devil," has just gone into production under the direction of Edward Sutherland, lately identified with the pictures of Jack Oakie, whom he guided through "June Moon." The leading roles are played by Norman Foster, Carole Lombard, Skeets Gallagher, Stuart Erwin and Lilyan Tashman Also in the company are Edward Nugent, Theodore Von Eltz, Joyce Compton, Effie Ellsler and Sleep 'n' Eat, the dusky comedian who nearly stole the show from Harold Lloyd as the apathetic window washer in "Feet First," and who plays the persistent laundryman in "Up Pops the Devil".

* * *

"Palmy Days" will be the title of Eddie Cantor's second talking picture for United Artists, Samuel Goldwyn divulged last week. Morrie Ryskind, co-author of "Animal Crackers" and "Strike Up the Band", is co-author of the story with Guy Bolton. The comedian will appear as assistant to a spiritualist. Although there are two interpolated songs, "Palmy Days" will not be a musical picture

* * *

"Obey That Impulse" formerly "Indiscretion" and before that "Indiscreet," is the latest title for Gloria Swanson's new picture It was also the original title. "Obey That Impulse!" is a modern comedy drama produced by DeSylva, Brown and Henderson, who have since gone their separate ways Miss Swanson's supporting cast includes Ben Lyon, Monroe Owsley, Barbara Kent, Arthur Lake and Maude Eburne

* * *

The Ring Lardner-George S Kaufman comedy of Tin Pan Alley "June Moon," has Jack Oakie in the role of the Schenectady boy who comes to the big city to write song hits Harry Akst, composer of "Am I Blue?" "Dinah" and other songs of yesteryear, appears as the piano player in the part played on the stage by Harry Rosenthal Frances Dee is the little home-town girl and June MacCloy is the blonde menace who seeks to separate Mr Oakie from his short life's savings Wynne Gibson is seen as the caustic wife of Paul Sears, who again portrays the song-writer's role which he played on the stage.

* * *

Elissa Landi makes her American screen debut in "Body and Soul," Miss Landi appears as a mysterious London girl in a story of spies and the Royal Flying Corps during the war Charles Farrell, Humphrey Bogart and Myrna Loy have prominent parts "Body and Soul" is based on a play by Elliott White Springs and A. E. Thomas, and was directed by Alfred Santell.

* * *

Elizabeth Madox Roberts's novel of last year, "The Great Meadow," has been transferred to the screen by Metro-Goldwyn-Mayer Charles Brabin directed the picture and John Mack Brown, Eleanor Boardman, Lucille La Verne, Gavin Gordon and Anita Louise are prominent among the players Miss Roberts's novel pictured the development of Kentucky in the days of Daniel Boone through the eyes of an intelligent and sensitive girl, who shares the rigors of the pioneer's life with her young husband.

* * *

F. W. Murnau, distinguished director of "Sunrise" and "The Last Laugh," was killed in an automobile accident near Santa Barbara, Cal., ten days ago. His latest work, "Tabu" opened Wednesday evening at the Central Park Theatre, New York. The director spent eighteen months in the Tahiti archipelago making this film It is the story of primitive love among the Polynesians and the cast is made up entirely of natives A silent picture, it has a musical score prepared by Hugo Riesenfeld. Robert J. Flaherty, producer of "Nanook of the North," was associated with Mr. Murnau in the filming of "Tabu."

The 321 airplanes exported from the United States last year had a total value of $4,819,669.

STUDIOS ARE BUSIER

Production Brisker After Long Dullness.

HOLLYWOOD, March 21.—Long period of production dullness, which since last August has promised several times to ease up, only to fool the optimists, is at last coming to an end.

Agents say that within the past two weeks there has been more real business done by the various studios than in six months.

In addition not a single studio is "just going along." This includes Universal, in spite of a production recess of a few weeks, is busy lining up new people, stories, etc., in preparation for the new season's filming.

RKO-Pathe with real resumption of production, and the same for United Artists, plus Caddo's extensive plans, the continued heavy production of Warners-First National and no tendency on the part of others to slow up, are giving the whole film colony plenty of encouragement.

DOWNEY GETS $4,000

Publix has effected an eight-week agreement with Morton Downey as a single turn at $4,000 weekly

Downey returned to the Paramount New Yor, last week, after which he will tour or alternate between the two big Publix metropolitan houses at that circuit's discretion.

Downey just completed two weeks at the New York and Brooklyn Paramounts, heading a special ensemble of CBS radio personalities. The new solo booking means Downey will paly 15 per cent commission to Columbia, the ether chair with which Publix is affiliated, as well as 5 per cent to the William Morris office, his agent.

Some months ago Downey played the New York Palace (RKO) for $1,000, recently returning there with an enlarge act for $1,500. The strength of his quick ether click is manifested in the Publix stipend. Downey has been broadcasting about four months for CBS.

HELEN WILLS WANTS $125,000

Helen Wills values her amateur standing at $125,000 for films. Radio could use her for shorts or a feature, and she may take $100,000.

School Reports

S.S. NO. 1, OTONABEE.

Class V.—Hazel Francis, 68.

Class IV, Sr.—Lulu Hewie, 74; Dorothy Clysdale, 68; Edna Clysdale, 65; James Elmhirst, 61; James Eason, 55.

Class III Sr.—Alex Eason, 62; Fred Hewie, 54.

Class III Jr.—Frederick Clysdale, 64; Myrtle Eason, 62; Margaret Hope, 60; Tom Faux, 59; Bruce Davidson, 56; Gardiner Adamson, 56; James Hope, 42.

Sr. Pr.—Marion Hope, 77; Jean Hope, 71; Isabel Shearer, 66; Blanche Waldon, 60; Jack Godfrey, 56.

Willena M. Nelson, teacher.

STIRLING

In the prize winners in the Ontario Turret Pipe Tobacco Contest announced recently Mr. Ray Atkin, of Stirling was a successful contestant being awarded a prize.

Mrs. S. Coutts had the misfortune to fall on Tuesday and fracture her wrist.

The infant child of Mr. and Mrs. Bryson Reid was taken to Kingston hospital for treatment

Mr Joseph Wilson, Agricultural Representative, has been conducting poultry classes on feeding, housing and incubation.

Mr. Leferve gave lectures on feeding and marketing the hogs, and Messrs. Clarke of Cainsville, and Benson, of Toronto, also conducted classes.

Mrs. Harold Elliot is visiting her parents, Mr. and Mrs. C. U. Heath.

Miss Irene Cranston and Mr. Oscar Merrick were married on March 10, at the parsonage by Rev. F. G. Roblin.

Mr. Joseph White, one of the hockey players left to-day for his home in Perth.

Mr. Arnold Wanamaker has purchased the milk business from the Stirling Creamery.

Mr. and Mrs. Carmen Fitchett and Helen have been visiting Mr. and Mrs. Will Drewery.

Messrs. Stanley Irwin, Tom McGee and Elgin Jackman are delegates at Kingston Grand Lodge this week.

Mr. and Mrs. Alex Green returned to Stirling after spending 3 months with their daughter, Mrs. Sadler, at Frankford.

Mrs. C. F. Linn has been visiting her son Frank in Montreal.

Mrs. Will Clemens is confined to her home with illness.

Sunday visitors from Ivanhoe were Rich Reid, B. Post, G. Reid, M. Holmes.

Mr. and Mrs. Oliver Stapley spent Sunday at Madoc Junction.

Ross Thompson has been visiting Mr. and Mrs. Thomas McKewn.

Born—To Mr. and Mrs. Murney Scott, a daughter.

Mr. Hutchinson, of Lindsay, has returned to his home after spending some time with his son, Frank.

Reggie Keown, of Peterborough spent the week-end with his parents.

Mrs. Ray Beloorn, of Madoc is visiting the Misses Maloney this week.

MORGANSTON

The St. Patrick's social held in the basement of the church on Tuesday evening was a successful event, with an excellent program.

Mr. and Mrs. Harry Van Sicklin and Mr. I. Tenant, who are leaving this week for their new home in Norham, were presented with two chairs and a pair of blankets by their friends in Morganston.

Mr. and Mrs. Percy Peterson, of Norham, have moved to Mr. P. Palmateer's farm, south of the village.

OBITUARY

FRANK POTTS

STIRLING, March 21 (Examiner Correspondence)—The death occurred recently of Frank Potts, in his 85th year.

Left to mourn his loss are his wife and six children; also fourteen grandchildren and three great grandchildren.

Burial was made at Mount Pleasant.

Nip that Cold in the Bud

Grippe or pneumonia may develop. So, at the first symptom—ache, sneeze or chill—take a ZUTOO TABLET. They stop the pain and fever and help nature throw it off. Taken in time, they will bring relief overnight.

Zutoo

FOR SALE EVERYWHERE 25c

TILLIE THE TOILER — By Russ Westover

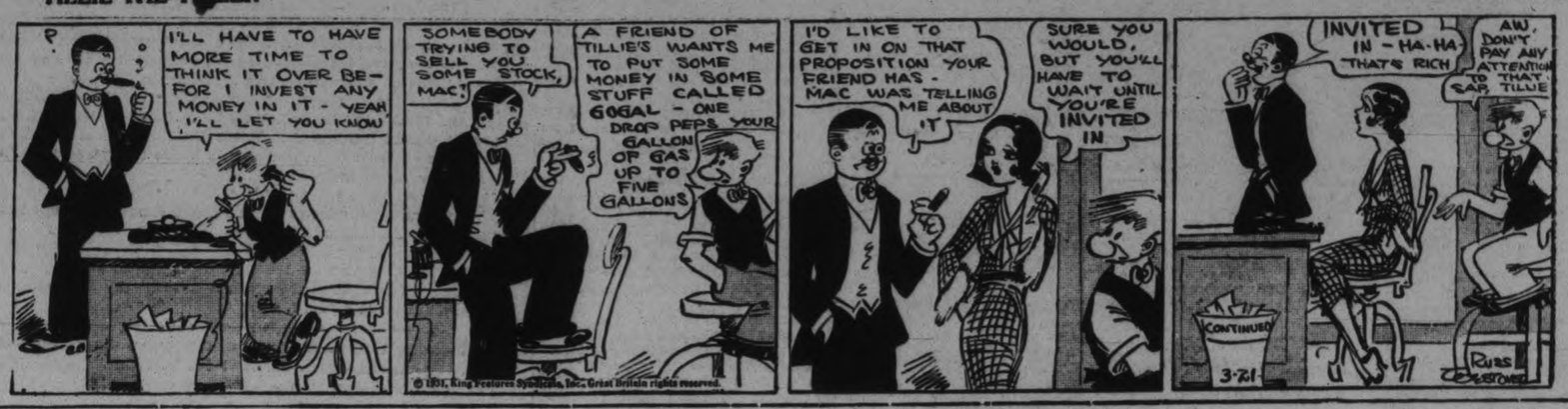

BRINGING UP FATHER — By George McManus

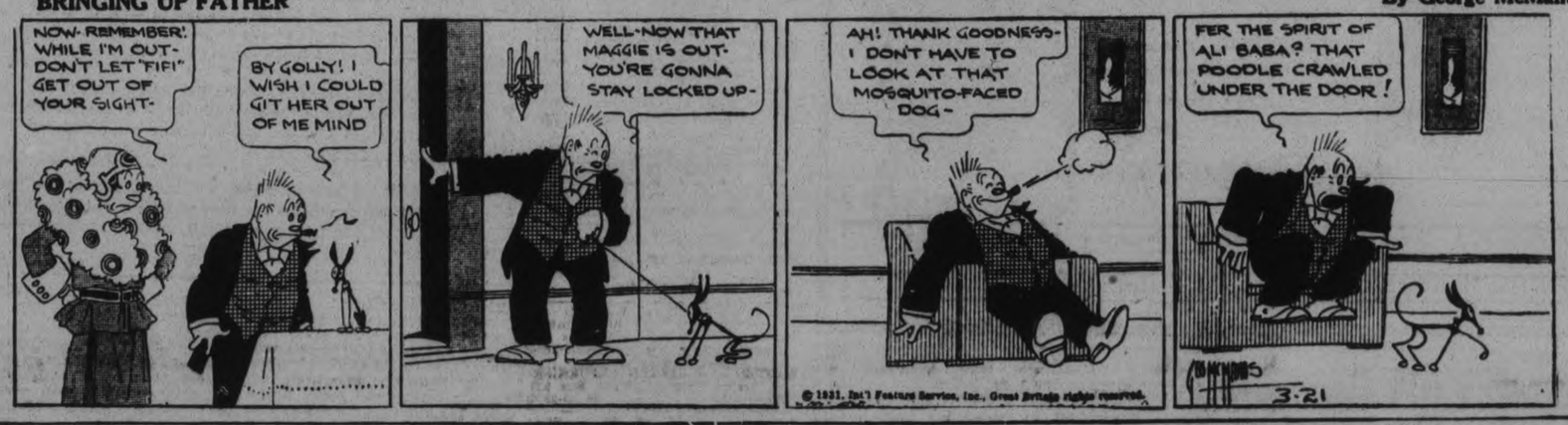

TOOTS AND CASPER — By Jimmy Murphy

DUMB DORA

Dresses Cleaned **$1.25** and up

Men's Suits Cleaned and Pressed **$1.00**

Now is the Right Time to Send Us Your C-O-A-T

Phone 657

Spring Days make the heavy Winter overcoat oppressively warm. From now on, there'll be many days when you'll want to wear your light Spring coat.

For a Dry Cleaning Fresh-up

G-R-A-N-T-S

The Ladies' Cleaners. 285 George St.

Phone 657

Have it cleaned NOW! by Grant's Stod-Sol method of French Dry Cleaning—Your Coat will be really cleaned and refreshed. Every fibre will sparkle with brightness and snap. Every line of the pattern clear. The color fine and attractive, giving it character, smartness and chic by real craftsman.

LADIES' & GENTS' Spring COATS Cleaned and Pressed **$1.00**

..TIME SPENT IN READING THIS WANT ADVERTISEMENT PAGE IS NEVER WASTED—IT IS WELL INVESTED

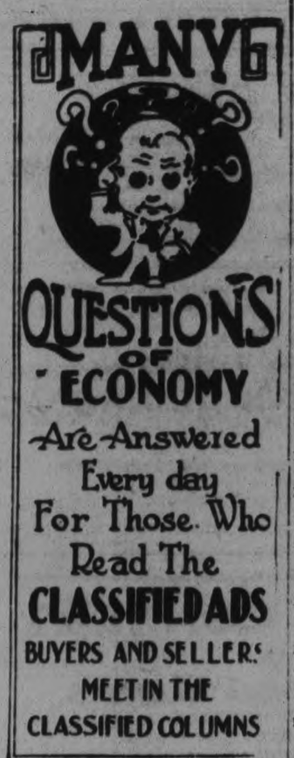

WANT AD. RATES

Cash 1 cent per word or figure per insertion.

If Charged 1½ cent per word or figure per insertion.

Phone 1600 We will call for your ad and give you the cash rate.

CHARGES:

Card of Thanks	50c
In Memoriam (up to 2 inches)	75c
Over two inches, per inch	50c
With black border, extra	25c
Birth Notice	50c
Death Notice	50c
Locals (black Page) per inch	$1.00
Black Local (Dark Page) per in.	$1.40

INDEX TO EXAMINER CLASSIFIED WANT ADS.

Agents Wanted I
Boarders Wanted ..... f
Business Opportunities ..... k
Cottages, Summer Resort ..... e
Dressmaking ..... g
Employment Wanted ..... j
Female Help Wanted ..... h
Found ..... n
For Sale: General ..... a
To Rent: Houses and Apartments ..... b
General Notice ..... t
Livestock ..... o
Lost ..... n
Male Help Wanted ..... g
Pet Stock ..... w
Personal ..... r
Poultry For Sale and Eggs ..... p
Rooms ..... f
Real Estate For Sale ..... d
Used Cars For Sale ..... s
Wanted: General ..... q

a For Sale—General

BATTERY RADIO, 5-TUBE, TABLE speaker, and Ford Coupe—Two for $100 cash. 241 Stewart street. 2d-70-295I

NEW FEATHER PILLOWS, $2.50 PAIR. 'Phone 1389W. 3d-70-268A

SAVE MONEY — RECONDITIONED Tires. Most all sizes for Sale at 430 Water Street. tu.f.s.Apr.24-539A

QUANTITY OF MIXED HAY, PRICE reasonable. 'Phone 858 ring 6. 2d-70-300A

REGISTERED BANNER OATS. 75c PER Bushel, bags free. Other good Feed Oats, 40c per Bushel. H. A. Quinn, No. 9, Peterborough. 3d-71-554A

WOOD LATHE, COMPLETE; ALSO Hen House 12 x 14. 'Phone 2485J. 3d-71-321A

ROCK EGGS FOR HATCHING, 50c A Dozen. H. Taylor. 'Phone 686 ring 4. 3d-71-311A

GOOD ABUNDANCE AND BANNER Oats, grown from Registered Seed. Also good Barley. David McIntyre, 'Phone 12 ring 5, Keene. 2d-70-310A

KITCHEN PRIDE COOK STOVE, burns Coal or Wood; sell cheap. 45 Ware. 'Phone 3406W. 3d-71-316A

INCUBATOR, LATEST MODEL. 457 Elm. 4d-72-318A

ONE SET OF WET B BATTERIES, 90 Volts, with A and B Charger; cheap. 'Phone 1639W. 3d-69-254A

DRY WOOD, $2.75 TRUCK LOAD. 3378J. 3d-70-273A

ONE 13-PLATE BATTERY, ALSO 3 Tires, 33 x 4. Apply 242 Euclid Avenue. 3d-69-251A

b For Rent—Houses and Apartments

UPPER DUPLEX, WEST-END, 6 Rooms, Sun Porch, fully modern. Immediate possession. 'Phone 2255J. 3d-70-270B

269 McDONNEL — 5 ROOMS, NEWLY decorated House. Apply 542 Water. 2d-70-324B

MODERN HOUSE. 457 ELM. 4d-72-319B

LOWER APARTMENT. APPLY 183 Lock Street. 3d-70-276B

BRIGHT WARM APARTMENT. TELEphone 1232J. 3d-70-290B

FURNISHED HOUSEKEEPING ROOMS. 'Phone 1866M. 3d-70-285B

FURNISHED BEDROOM. 536 CHARlotte Street. 3d-70-286B

FOUR-ROOMED DUPLEX, NICELY decorated, Garage included, Adults. Apply 183 Antrim. 3d-70-281B

FURNISHED LIGHT HOUSEKEEPING Rooms. 106 McDonnel. 3d-70-265B

FURNISHED ROOMS. 'PHONE 1672W. 3d-70-266B

FOR RENT—6-ROOM HOUSE. CONveniences. Apply 841 Water. Phone 2446W. 2d-69-261B

HEATED APARTMENT, IN GRAND Central Building Possession arranged. Apply 437 George Street tf-B

HEATED FURNISHED FLAT. APPLY Apartment 5, 264 Hunter. 6d-71-233B

FURNISHED HOUSEKEEPING ROOMS (Downstairs), Modern Home, separate entrance; central. Apply 61 Robinson Street. 'Phone 1037J. 6d-71-228B

DUPLEX HOUSE, LOWER, CORNER King and Stewart. Apply J. Grady, 122 Park Street S. 3d-69-512B

FURNISHED HOUSEKEEPING ROOMS. 'Phone 1561J. 3d-69-258B

HOUSES, CENTRAL, 326 WATER Street, 304 Brock Street. William Langford, 172 Hunter Street W. 3d-69-250B

FOR RENT — BATHROOM FLAT. Partly heated. 'Phone 754J. 3d-71-262B

ONE, 2 OR 3 FURNISHED ROOMS for Light Housekeeping. Apply 477 McDonnel. 3d-71-304B

SEVEN-ROOMED RED BRICK HOUSE, George Street, $25. Telephone 2672. 3d-71-269B

c For Rent—General

GARAGES FOR RENT. CONVENIENTly situated in down town business district. Apply 437 George Street tf-C

STORE FOR RENT — HAS BEEN Barber Shop for past 5 years; good location. Apply J. Malane, on Premises, 144 Hunter Street. 3d-71-344C

STORE, 406½ GEORGE. STEAM heated. Apply Schneider Bros. 3d-71-557C

d Real Estate

MODERN RESIDENCE, SPLENDID locality. For description, terms etc., Apply 565 Weller Street. 'Phone 3277 or 1465P. 6d-69-161D

FOR SALE—6 FIRST-CLASS BRICK Houses, all conveniences; hardwood floors; good locality. 2 North, 4 South. Apply 308 Burnham street. 'Phone 1078F. 2d-69-260D

FOR SALE OR RENT — CORNER Woodbine and Cameron Avenue. Seven-Roomed House and large garden. Possession at once, also Small Barn. Apply 265 Charlotte Street. 6d-69-146D

FOR SALE — PARK STREET — 6-roomed house; good condition. Write Box 289, Examiner. 1d-69-289D

MODERN FIVE-ROOMED BUNGAlow, Garage, Large Lot, West-end. Walter Nugent Real Estate, 181 Charlotte. 2d-70-269D

FOR SALE — NEW SIX-ROOM Bungalow, just outside the City; good garage and workshop. 'Phone 2485J. 3d-71-322D

FINE FARM FOR SALE OR EXchange — 250 Acres, situated 2 miles Provincial Highway, 9 miles Peterborough, 160 tillable, 40 wood, level and rolling clay loam soil; Eight-Roomed White Brick House, bathroom, furnace, basement barn, hip roof, 45 x 110 feet, basement barn, hip roof, 30 x 70 feet, basement barn 32 x 60 feet, implement shed 32 x 65 feet, silo 14 x 45 feet. All buildings erected in 1916; fruit, stream, 40 Acres Alfalfa, 14 Acres Fall Wheat, balance Farm Hay; running water in all buildings, litter carriers, steel stanchels. This is a real Stock and Dairy Farm, with extra fine buildings. The owner is living in British Columbia, and prepared to accept $10,000, or offer considered. Mortgage less than $7,000, which can remain. J. J. Oulahen, King Street, Cobourg, Ont. 3d-21,23,25-549D

THIS AD PRODUCED RESULTS

CANADIAN APPROVED BARRED Rock Chicks from Ontario Breeding Station blood-tested stock. Selected R.O.P. Males, same blood lines as winners 1930 Ontario Egg-laying Contest, from 216 to 277 egg dams. March and April, 16c. Express paid on 300 or over. 25% deposit with orders, balance C.O.D. R. Boland Dixon, R.R. 9, Peterborough, Ont. 'Phone 12 ring 2, Keene. 6d-21,26,7,12,19,26-4683P

Mr. Dixon telephoned The Examiner to discontinue the above advertisement, as it had completely cleaned out his present supply.

For Results, Use Examiner Classified Advertisements. 'PHONE 1600.

Our Driver Will Call for Your Copy.

d Real Estate

NOW, HERE IS A WORD TO THE Wise — A chance to turn a good Car or Lot on 6-Room Brick House, factory district, all modern—$4,000, and terms. Few Good Houses to Rent. Apply 344 King Street. 2d-70-306D

GROCERY BUSINESS AND PROperty in good Town for Sale or Exchange for Small Acreage or Property in City. For particulars apply Examiner Office, Campbellford. 4d-72-303D

f Boarders Wanted

ROOMS WITH BOARD, ALL CONVENiences; central. 368 Aylmer Street. 3d-69-187F

WANTED — LADY OR GENTLEMAN Boarder. 'Phone 2546M. 3d-70-284F

WANTED — 2 MEN OR 2 GIRL Boarders, Large Front Room; all conveniences; home privilege 'Phone 2951. 3d-70-543F

g Help Wanted, Male

WANTED — EXPERIENCED SALESman, one capable of taking complete charge of Electric Washing Machine Department. Must have ability to hire and train his own staff of Salesmen. This is a genuine opportunity for the right man. See Mr. Wemp at Grant & Thorpe, 418 George Street. 3d-69-509G

EARN $6 TO $10 PER DAY — AMBItious Reliable Men Wanted at once. Part time pay while training for Aviation Mechanics. Garage Work, Driving, Battery, Electric Acetylene Welding, House Wiring, Industrial Electricity, Machinist, Bricklaying, Plastering, Drafting, Barbering and Hairdressing. Act quick, get your application in now. Write or call for information. Dominion Trade Schools, Ltd. 79 Queen West, Toronto, Eastern Headquarters Employment Service—Coast to Coast. 10d-24,31,7,14,21,28,7,14,21,28-4738G

SALESMEN

TERRITORY IS AVAILABLE NEAR your home for the sale of a wonderful specialty direct to the consumer. We are manufacturers, established 1906—and have an excellent reputation for fair dealing with customer and salesman. Chance for rapid advancement to territory manager. This exceptional offer should be looked into at once. Requirements are: good reputation, age 30 to 60 and car owner. Write SALES MANAGER, 9915 Harvard Ave., Cleveland, Ohio. 1d-69-274G

h Help Wanted, Female

MIDDLE-AGED WOMAN FOR HOUSEkeeper on Small Farm on Highway, 2 adults. Write Box 298, Examiner. 3d-71-298H

j Employment Wanted

POSITION AS HOUSEKEEPER BY elderly woman. Box 202 Examiner 3d-69-202J

BOOKKEEPER AND ACCOUNTANT, with 4½ years' experience, desires Position; good references. Write Box 320, Examiner. 3d-71-320J

YOUNG LADY DESIRES WORK, Afternoons; willing to do anything. Write Box 312, Examiner. 2d-70-312J

PAINTING — LOWEST PRICES. 'Phone 2368. 4d-71-267J

YOUNG WOMAN FROM COUNTRY desires Housework, elderly couple preferred. Write Box 236, Examiner. 3d-69-236J

REFINED YOUNG WOMAN, BEST references, seeks position as Housekeeper or Light Housework. Write Box 177, Examiner. 6d-70-177J

DO YOUR SPRING PAINTING NOW. Estimates given. J. Vincent, 'Phone 1569J. 6d-69-183J

CHIROPRACTOR

SPECIFIC TREATMENT — COLDS, Grippe, 'Flu, Bronchitis. Consult C. M. Lawrence, Kresge Building. 'Phones 803 and 736M. 5d-69-301

l Agents Wanted

SEED CORN — CANADIAN GROWN, high quality. Agents Wanted to Sell Club Orders. Particulars Free. Ira L. Graham, Windsor. 3d-21,28,4-301L

DO YOU WANT A BUSINESS ALL your own where your earnings will depend upon your efforts? We want a Reliable Man as Distributor for Tea, Coffee, Spices, Extracts, Toilet Preparations to homes in Peterborough. Men without previous experience make good. We will help you make good, too. Write T. H. Ward Company, 27 John South, Hamilton. 2d-69-276L

o Live Stock

FOUR GENERAL PURPOSE HORSES, good single or double. Apply 506 Elm Street. 3d-69-243O

HORSES FOR SALE — AS WE ARE adding Motor Trucks to our Delivery Equipment, we have several Horses to dispose of. The Allin Ice Company. 3d-69-248O

REGISTERED HOLSTEIN BULL, 19 months, well bred of good stock, or would exchange for one as good, unrelated to my herd. George Barrie, Birdsalls. 3d-70-277O

HOLSTEIN COW, FRESHENS LAST of month. 871 ring 2. 2d-70-309O

YORKSHIRE WHITE PIGS FOR Sale, six weeks old. 'Phone 512 ring 2-1, Lakefield. 2d-70-314O

FOR SALE — ONE HEAVY BLACK Mare, in Foal. 'Phone Keene 18 ring 2-5. 3d-71-305O

p Poultry

20 YOUNG WHITE LEGHORN HENS Laying (Ferris strain). 'Phone 178J. 3d-69-234P

B.P.R. HATCHING EGGS FROM A pen of two-year-old hens, 30c a dozen. Phone 996-21 2d-70-294P

CANADA'S CHAMPION R.I. REDS— The kind you'll like to own, $3.50 for 15 eggs. Walter Lloyd, 58 Victoria avenue. 3d-71-297P

BABY CHICKS, 10c EACH — PUREbred Blood-tested Single Comb White Leghorns. 3 weeks old Chicks 25c, 6 weeks old Pullets 65c. Write for Catalogue. Granston's Poultry Farm, Stirling, Ont. Sat.-April25-4935P

POULTRY — BARRED PLYMOUTH Rock eggs, from blood-tested, carefully culled hens, mated with pedigreed cockerel. Price fifteen for $1.25; one hundred for $6; over two hundred, $5 per hundred. Walter Thorn, Route Eleven, Peterborough. Phone 996 r 2. 5d-72-219P

BUY CHICKS FROM A TRAP-NEST Breeder—Ferris S.C. White Leghorns that are larger and do lay more eggs. 300-309-Egg blood lines; Just-La strain, 15c; Utility, 13c; Three cents off on orders of 300 or more. Custom Hatching, 4c an Egg. C. W. Stark, Indian River, Ont. 3d-21,25,28-81P

q Wanted

RELIABLE PARTNER WANTED TO Pay Patent Fee on valuable inventions; half interest. Write Box 289, Examiner. 2d-69-280Q

WANTED — 3 HEATED UNFURNISHed Rooms, central. Write Box 237, Examiner. 3d-69-237Q

WANTED — LIVE POULTRY. BEST Market Prices Paid. 'Phone 771, Atkins. 26d-91-222Q

WANTED—PIANO, GOOD MAKE, IN good condition. State lowest price for cash to Box 292 Examiner. 3d-71-292Q

WANTED BY MAY 1—SMALL HOUSE or Bungalow, central. Write Box 293 Examiner. 2d-70-293Q

FEATHER BEDS TO RE-MAKE INTO Sanitary Mattresses. Down Comforters, and Cushions. Prices reasonable. Send us a card; we'll call. Modern Feather and Mattress Co., 111 Station Street, Belleville. 12d-4,7,10,12,14,17,19,21,24,26,28,31-303Q

BUSINESS GIRL DESIRES ROOM and Board, laundry, home privileges. Write Box 299, Examiner. 1d-69-299Q

EARN $20 AND UPWARDS WEEKLY Growing Mushrooms for us in cellars and sheds, all spring and summer. Illustrated booklet Free. Canadian Mushroom Company, Toronto. 2d-70-552Q

WANTED—BLACK MINORCA ROOSter. 'Phone 544 ring 12 3 d-71-317Q

USED BABY CARRIAGE, RECENT model, excellent condition. 'Phone 960J. 2d-70-315Q

WANTED — TO RENT, 6-ROOMED House, before middle April; conveniences; reasonable rent; central. Box 318, Examiner. 6d-74-313Q

r Personal

GET-ACQUAINTED CLUB

QUICK, CONFIDENTIAL INTRODUCtion Service for Ladies and Gentlemen. Big List (FREE). Send (or one. Box 100-DP, Detroit, Mich. 8d-7,14,21,28,7,14,21,28-4405R

Entertaining Program By Young Judea Club

A very interesting concert was presented in the Moose Hall under the auspices of the Peterborough Chapter of Hadassah, featured by a play presented by the Young Judea Club, under the direction of Miss Ruth Black. Proceeds were for relief purposes.

Louis Chesler was the chairman and spoke briefly in introduction of the program, which included a recitation by Katie Rogow; Hebrew recitations and translations by little Aaron Black and Ralph Rogow; vocal solos by Miss Katie Cherney, accompanied by Miss Ruth Black; a comic dialogue by Zimel Levine and Louis Chesler; a song by Master Jackie Fine; Hebrew recitations by Master Meyer Atikens; a selection by the Misses A. Rogow, R. Rogow, S. Levine and R. Black; vocal and piano solos by Master Aaron Black; a dialogue by Miss Berenice Fine and Heimie Smith; an address by Earl Florence.

The play, entitled "Bull of Shushan," directed by Miss Black, was in three acts, the cast including the Misses Adeline Rogow, Rose Rogow, Sadie Levine, Beatrice Florence, Katie Cherney, Dorothy Levine, Isadore Black, Meyer Cherney, Sam Abramson and Morris Black.

The entertainment closed with the singing of Hatikvah, the Jewish National Anthem.

Y.W.A. Of W.M.S. Meets In Church

There was a good attendance at the regular March meeting of the Y.W.A. of the Women's Missionary Society of George Street United Church. The president, Miss Stella Bennett, presided, and after the singing of the hymn, "There is a Green Hill Far Away," led in the responsive scripture reading, Mrs. W. Knox led in prayer.

Mrs. J. Kenmure gave a splendid report of the last regular meeting. This was followed by a short business session. Miss Helen Lytle rendered a vocal solo, accompanied by Miss Bryce. Miss Eva Elliott took up the study book, 'Fruits of Christian Missions in Japan."

At the conclusion of the meeting refreshments were served and a social hour enjoyed.

s Used Cars for Sale

CHEVROLET COUPE, ESSEX COUPE, Essex Coach. Pulkinghorn's Garage, Charlotte Street. 'Phone 194. 2d-69-272S

t General Notice

ALL HAIR CUTS, 25c. 179 CHARlotte. 2d-69-279T

CARS WASHED, $1. BORDER TRANsit, King Street. 6d-72-253T

FURNITURE UPHOLSTERING, REpairing, Rennishing, 352 Water 'Phone 1096. H. G. Rumary. 9d-3,5,7,9,11,13,17,19,21-4894T

TENDERS FOR CLOTHING.

SEALED TENDERS, addressed to the undersigned and endorsed "Tender for Clothing," will be received up to 5 o'clock p.m., on WEDNESDAY, the 1st Day of April, 1931, for Uniforms and other Clothing for Members of the Fire Department. A sample of the Cloth of which the Uniforms are to be made and specifications may be seen at the Office of the Chief of the Department at the Fire Station.

The lowest or any Tender not necessarily accepted.

S. R. ARMSTRONG, City Clerk. 3d-21,24,26-553

DE SOTO

"CANADIAN-BUILT FOR CANADIANS"

an impressive value at new lower prices

• Today's De Soto Six sells for less than any of its illustrious predecessors but it is still first and foremost a De Soto—even more than ever a quality car in performance, appearance and stamina; an economical car in upkeep and operation.

NEW DE SOTO SIX . . $965 AND UP

NEW DE SOTO EIGHT $1230 AND UP

All prices f. o. b. Windsor, Ontario, including standard factory equipment (freight and taxes extra). Artillery wood wheels standard; wire wheels at slight extra cost.

97

GILLESPIE GARAGE

378 Aylmer St. Peterborough Phone 950

CHRYSLER PLYMOUTH DESOTO

BUY CANADIAN-BUILT CARS AND SUPPORT CANADIAN LABOR

NOTICE TO CREDITORS.

IN THE MATTER OF THE ESTATE OF GEORGE CROWE, MOULDER, DECEASED.

All persons having CLAIMS against the Estate of the late GEORGE CROWE, in his life time, of the City of Peterborough, in the County of Peterborough, Moulder, who died on or about the 27th day of January 1928, are hereby notified to deliver to the administrators of his estate, or to the solicitors of the said estate, full particulars of their claims, duly verified by statutory declaration, on or before the 10th day of April 1931.

Immediately after the said 10th day of April 1931, all assets of the said estate will be distributed among the parties entitled thereto, having regard only to the claims of which the administrators shall then have notice.

DATED at Peterborough, this 17th day of February, 1931.

CHARTERED TRUST AND EXECUTOR COMPANY,
34 King Street, West,
Toronto, Administrators.
GORDON & ELLIOTT
393-397 George Street, Peterborough, Administrators' Solicitors.
3d- 7,14,21-172

Automobile & Truck Owners

are respectfully advised of the completeness of our re-arranged Service facilities and New Equipment, giving assurance of high-class work and satisfaction at moderate prices.

Body and Fender work, including complete reducoing of extra high-class quality.

NOTE—We carry in stock GENUINE PARTS for Ford, Willys-Overland, Willys-Knight, Whippet, Buick and Pontiac Cars.

J. J. DUFFUS LIMITED
DUFFUS BUILDING, PETERBORO.

2d-19,21

A PENNY A DAY KEEPS FOOT TROUBLE AWAY!
FOR PARTICULARS CONSULT—
W. A. SETTLE, FOOT SPECIALIST
124 HUNTER ST. W., PETERBOROUGH, Ontario. PHONE 649

T S, tf—5820

NOTICE TO CREDITORS.

IN THE MATTER OF THE ESTATE OF ROBERT FAIR, Late of the City of Peterborough, in the County of Peterborough, Merchant, Deceased.

NOTICE IS HEREBY GIVEN, Pursuant to the Trustee Act, that all Creditors and others having claims against the Estate of the said ROBERT FAIR who died on or about the fifteenth day of January, 1931, are required on or before the Thirtieth Day of March 1931 to send by post prepaid or deliver to the Toronto General Trusts Corporation, Bay Street, Toronto 2, one of the Executors of the last Will and Testament of the said deceased, their Christian and surnames, addresses and descriptions, the full particulars of their claims, a statement of their accounts, and the nature of the securities if any, held by them.

AND FURTHER TAKE NOTICE, That after such last mentioned date, the Executors of the Estate of the said deceased, will proceed to distribute the assets of the deceased amongst the parties entitled thereto, having regard only to the claims of which they shall then have notice, and that the said Executors will not be liable for the said assets or any part thereof to any person or persons of whose Claim notice shall not have been received by them at the time of such distribution.

DATED the twentieth day of February, 1931.

PECK KERR & McELDERRY, Solicitors for The Toronto General Trusts Corporation and Hugh Allen Fair, the Executors of the Will of the said Deceased.

5d-21,28,7,14,21-146

CIVIL SERVICE

THE M.C.C. CIVIL SERVICE SCHOOL is the oldest Correspondence School in Canada, specializing in preparing Candidates by mail for the Canadian Civil Service. Get ready for the Spring Examinations for Positions as Letter Carriers, Mail Clerks, Customs Clerks, Stenographers, Typists, etc. Booklet free on request. The M.C.C. Ltd., Toronto 10. 8d-4,7,11,14,18,21,25,28-292

NOTICE TO CREDITORS.

IN THE MATTER OF THE ESTATE OF ROBERT FAIR, Late of the City of Peterborough, in the County of Peterborough, Merchant, Deceased.

NOTICE IS HEREBY GIVEN, Pursuant to the Trustee Act, that all Creditors and others having claims against the Estate of the said ROBERT FAIR who died on or about the fifteenth day of January, 1931, are required on or before the Thirtieth Day of March 1931 to send by post prepaid or deliver to the Toronto General Trusts Corporation, Bay Street, Toronto 2, one of the Executors of the last Will and Testament of the said deceased, their Christian and surnames, addresses and descriptions, the full particulars of their claims, a statement of their accounts, and the nature of the securities if any, held by them.

AND FURTHER TAKE NOTICE, That after such last mentioned date, the Executors of the Estate of the said deceased, will proceed to distribute the assets of the deceased amongst the parties entitled thereto, having regard only to the claims of which they shall then have notice, and that the said Executors will not be liable for the said assets or any part thereof to any person or persons of whose Claim notice shall not have been received by them at the time of such distribution.

DATED the twentieth day of February, 1931.

PECK KERR & McELDERRY, Solicitors for The Toronto General Trusts Corporation and Hugh Allen Fair, the Executors of the Will of the said Deceased.

5d-21,28,7,14,21-146

MEDICAL

DR. C. C. CRAGG, Eye, Ear, Nose and Throat. Office: Clinic Building corner Charlotte and Reid. Phones: Office 200, House 018.

DR. BUCHANAN, F.R.C.S., Edinburgh, M.R.C.S., Eng., Eye Ear Nose and Throat Specialist, corner Water and Murray streets, Peterborough.

BARRISTERS AND SOLICITORS

GORDON & ELLIOTT — Barristers, Solicitors, Notaries, Patents and Trade Marks. Money to Loan. Telephone 3300. — Hon. G. N. Gordon, K.C., Alexander L. Elliott. Toronto Office: 410 Saturday Night Building, 73 Richmond Street West. Telephone Number, Elgin 8831.

PECK, KERR & McELDERRY—Barristers, Solicitors and Notaries. Office, Water street, Peterborough. Money to Loan at the lowest current rates of interest. Telephone 1950. E. A. Peck, M.P., F. D. Kerr, K.C., V. J. McElderry, K.C.

R. R. HALL, K.C.—Solicitor, etc., Peterborough, Ont. Office: corner of Hunter and Water Streets, over the Canadian Bank of Commerce. Trust Funds on Loan on easy terms of payment.

JAMES FORDYCE STRICKLAND, K.C., M.P.P., BERNARD E. PARK — Barristers, Solicitors, Notary Publics, Peterborough. Phone 191. Money to Loan. 375 Water street.

Railway Time-Tables

CANADIAN PACIFIC RAILWAY
(Corrected to Date)

Going East—
8.10 p.m. — Indian River, Norwood Havelock. Daily except Sunday.
11.44 a.m.—Havelock, Tweed, Kingston, Smith's Falls, Ottawa, Montreal, Quebec, Boston and New York. Daily except Sunday.
11.05 a.m.—Sunday only to Havelock.
11.50 p.m.—Havelock, Tweed, Kingston, Perth, Ottawa, Smith's Falls, Montreal, St. John, Boston and New York. Daily. No sleeper to Montreal on Saturday.

Going West—
5.00 a.m.—Toronto, Guelph, Goderich, Hamilton, Galt, Woodstock, St. Thomas, London, Chatham, Detroit, Chicago and New York. Daily.
6.50 a.m.—Bethany, Lindsay, Orillia, Port McNichol, Midland and intermediate points. Daily except Sunday.
7.25 a.m.—Toronto, Hamilton, Brantford, Buffalo, New York, Galt, Woodstock, London, Chatham, Detroit and intermediate points daily, except Sunday.
3.50 p.m.—Toronto, Hamilton, Buffalo, Rochester, Boston, Woodstock, London, Windsor, Detroit, Chicago, and intermediate points between Peterborough and Toronto. Makes connection with the Trans-Canada Limited for Winnipeg and Vancouver. Daily except Sunday.
5.45 p.m.—Sunday only, for Toronto and points West.
6.30 p.m.—Lindsay, Toronto and intermediate points. Daily except Sunday.

CANADIAN NATIONAL TIME TABLE
(Corrected to Date)

Trains Operate Standard Time Daily except Sunday

No. 96—7.15 a.m. for Port Hope Oshawa, Toronto and points on main lines east of Port Hope.
No. 93—8.20 a.m. for Lindsay, Orillia, Midland, Toronto, Hamilton, Buffalo, London, Windsor, Detroit
No. 91—9.30 a.m. for Lakefield
No. 698—8.35 a.m. for Hastings, Campbellford, Belleville, connecting with the International Ltd for Kingston, Brockville and Montreal and points in Maritime provinces
No. 100—11.45 a.m. for Hastings, Campbellford Stirling, Belleville, Kingston and Brockville with the "Capitol City" train for Ottawa also with Inter-City Limited for Cornwall and Montreal.
No. 92—12.00 noon for Port Hope, Oshawa, Toronto, Buffalo, Philadelphia, New York London, Chatham, Windsor and Detroit.
No. 373—12.10 p.m. for Lakefield.
No. 95—4.37 p.m. for Lindsay, Orillia, Toronto connecting with "International Ltd" for London, Sarnia, Port Huron and Chicago also with the "National" for Winnipeg and Pacific Coast points and with No. 47 for North Bay and Cochrane and No. 89 to Buffalo, Philadelphia and New York.
No. 699—8.45 p.m. for Lindsay.
No. 94—8.45 p.m. for Port Hope Cobourg, Kingston, Montreal, New York, Boston. Carries through sleeper from Peterborough to Montreal Daily except Saturday and Sunday.

ADVERTISE IN THE

DAVIS-THOMPSON COMPANY, LTD.
Insurance and General Agency.
433 GEORGE STREET - PHONE 40

RESOLVED... greater SAVINGS in 1931

4% ON DEPOSITS

"He saves much who saves a little with regularity."

Regular deposits of small amounts will often accomplish more than infrequent deposits of larger amounts.

Start an account to-day in our Savings Department, which offers you special facilities and advantages.

"There is no substitute for a Savings Account."

The Toronto Savings and Loan Co.
437 GEORGE ST., PETERBOROUGH
Office Hours: 9 a.m. to 4 p.m., Saturday: Open until 5 p.m.

THE SON OF TARZAN No. 18 (Metropolitan Newspaper Feature Service, Inc.) By Edgar Rice Burroughs

A single tree grew a few feet from the window. Nimbly, the lad sprang for it—clinging catlike for an instant before he jumped quietly to the ground. Close behind him came the great ape. Two hundred yards away a spur of the jungle ran close to the straggling town. Towards this he led the way. None saw them. A moment later the jungle swallowed them and the future Lord Greystoke passed from the eyes and the knowledge of men.

Beneath a palm tree in a little desert oasis, Captain Armand Jacot of the Foreign Legion reclined at his ease, well content with this day's work. Near him his sun-tanned men prepared to eat after a twelve-hour ride. But that trip over the burning sands had not been in vain, for among the soldiers, silent and taciturn, squatted white-robed Arabs, securely bound and under heavy guard. No wonder the broad-shouldered captain felt well satisfied.

For a long hot month, he and his little troop had scoured the desert for this sin-stained band of marauders charged with the thefts of camels, horses and goats, and enough murders to have sent the whole unsavory gang to the guillotine several times over. At last he had come upon them. During a short fight he had lost two of his men and six of the Arabs had perished. But five were his prisoners now and best of all their ringleader, Achmet ben Houdin.

From the prisoners the captain's mind wandered to the little garrison, where, in one more day, he should find awaiting him, with eager welcome, his wife and little daughter. His eyes softened to the memory of them. Even now he could see the beauty of the mother reflected in the childish lines of little Jeanne's face. He fancied already he could feel the soft velvet of her rosy cheek as he held her in a loving embrace—tomorrow!

Established 1868

For 2,000 Lbs. to the Ton

PHONE 48

Conger Lehigh Coal Co., Limited,

266 Charlotte St.

F. O. DONALDSON, Local Mgr.

Recital

By the PIANO PUPILS of MISS AILEEN ROSE, assisted by MRS. ELMER FROST, Soprano, and Violin Pupils of MR. ROY ROME, A.T.C.M., in St. James' Sunday School Hall, on MONDAY, March 23, at Eight o'clock.

Silver Collection.

M. C. GOODWIN

Chiropractor

108 Barrie Bldg., Peterborough

Phones 431 and 1340J

GENERAL ELECTRIC RADIOS
HOTPOINT RANGES.
For sale by
W. GORDON HALL
Wiring - Repairs
Phone 1403-W. 88 London St

tts-tf-5609

RADIO SERVICE
Expert Service on All Makes
14 Years' Experience.
ROY A. WHITE
Radio Sales and Service
Store 3575 - Res. 542-M

w-s.3m-Apr 24

RADIO SERVICE.
Expert Service to any make at Reasonable Rates. Tubes Tested in your own home.
R. M. WARNE
425 George St. 'Phone 1238
607 Water St. - 'Phone 2284

wed.sat.-Mar 21-4d91

MILL WORK

SASH, FRAMES, DOORS, AND INTERIOR FINISH OF ALL KINDS
EXPERT WORK TO ORDER
Canadian Aladdin
CO. LTD.
National Trust Co., Limited, Receivers and Managers.
ESTIMATES GIVEN Phone 952

w.s-Feb.29-3d83

Theronoid

Why not investigate THERONOID? A large number of sick people have got great benefit and in many cases have been completely cured by this form of treatment. These people are living near you. We can tell you about them and you can investigate for yourself.

FREE TREATMENTS

AT OUR OFFICE or a HOME DEMONSTRATION without obligation.

Theronoid of Peterborough
Room 2, Greene Building
181 Charlotte Street
PETERBOROUGH

Phone 275

6d, 69

C. J. Ray, C.L.U.

808 Water St.

Attractive Protective and Investment Insurance for every individual, featuring Pension Bonds, Pure Endowments, Life Annuitees, College Policies, and every type of Ordinary Insurance proposition

SUN LIFE ASSURANCE CO. OF CANADA.
Peterborough
Phone—Office 3200, Res. 2749

S-Mar 28-3 mos-4368

LOCALS

NOTICE

Now is the time to have your Eave Trougning and Plumbing repaired. Special prices. Goodfellow & Welch.
T. T. S.-Apl. 19, 499

U. S. PARLORS.

Pre-Opening Specials To-night and Monday — Smart Spring Hats, reg. up to $7.50, for $4.95. Others up to $5.00, for $3.50. A Full Opening will be announced in a few days. 'Phone 30. 163 Charlotte Street. 1d-69-558

THINK OF IT!

Maple Hardwood Slabs, $5.00 per ½ cord; Mixed Wood, $4.00; Oak Hardwood Slabs, $4.00; Hemlock Slabs, $3.75, and Pine, $3.00.—Baker's. Phone 676. 165 Dublin Street.
12d-77-195

CAR OWNERS

Now is the time to have your car overhauled ready for those long summer drives. We guarantee you a good job at reasonable price. T. H. Ruth & Son, 184 Simcoe St. Phone 666.
3d, 69, 502

WOODMEN OF THE WORLD.

The Woodmen of the World regular meeting on Monday, March 23, 1931. Start 7.30 o'clock sharp. Short business session, and then for a real good social evening for members and their friends. Social will start about 8 o'clock. Come and have a real good time. D. Dummitt, C. C.
2d-69-529.

Wanted for Cash

For client— 6 or 7 roomed house from $3,000 to $4,500.

We have for quick sale in the west part of the city, a splendid buy in a large house suitable for duplex or rooming house. Be quick if you want this. We have also a splendid location for an outdoor golf course for rent — very special.

A. BROWN & SON
366 Water St. Phone 126

UNSIGHTLY HAIRS

Permanently removed by Electrolysis Dermatologist Formerly of Hiscott Institute. Expert Facial and Scalp Massage Skin Diseases successfully treated — Anne Graham Logan 201 Brock St. Phone 3102 for appointments

m.w.f

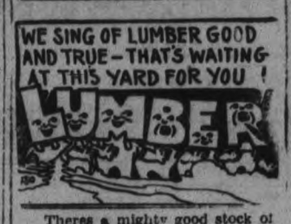

Theres a mighty good stock of Lumber at this yard awaiting your inspection. If you are an expert lumberman your visit will be all the more welcome. We're proud of the Lumber we sell and will be glad to have you look it over.

Choice Oak Flooring at, foot laid measure 9c
Maple Flooring at, foot laid measure 6¾c
Satin-Finish Flooring at current prices.

See Tobe Fredenburg and He'll Show You.

Scott Coal & Lumber CO.
PHONE 1636
Corner Dalhousie and Bethune

Automobile Buyers

Sensation

New Pontiac Big 60 h.p. long wheel base, V-type cross flow radiator, motor transmission, body, frame and springs completely rubber insulated. "Fisher" bodies on all types.

Coupe, (5 wire wheels)	$ 970
Sport Coupe, (6 wire wheels)	1065
Cabriolet, (6 wire wheels)	1110
Coach, (5 wire wheels)	970
Sedan, (5 wire wheels)	1065
Special Sedan, (6 wire wheels)	1135

1930 models while they last, at never before heard of prices with Fisher bodies.

Coupe	$810
Coach	810
Sedan	860
Custom Sedan	935
Sport Coupe	960
Sport Roadster	755

All with license and full tank of gas.

J.J.DUFFUS Limited
Duffus Bldg., Peterborough

2d-19-21

Another Opportunity

Once more the chance has come for you to trade in your old watch for a new one and get a very liberal allowance on the old one.

This is the opportunity you have been waiting for.

If you have had your watch for some years and it is giving trouble, let us give you a good deal.

Your old watch is worth something, no matter how bad a shape it is in.

We have a very fine assortment to choose from including all the newest designs of popular makes.

You may have your choice of Ladies' or Gents' Wrist Watches in White or Green Gold, and at very popular prices, ranging from $7.50 up to $100.00.

Ask us for a deal.

WARNE BROS.
DIAMOND HALL
Phone 880. 349 George St.

MOVING

For moving and cartage, local and long distance. Phone 703. Bert Reid, 251 Simcoe St. 6d-73-520

EXTRA DRY WOOD

Choice Body Hardwood, maple; extra heavy Hardwood Slabs, maple; also Heavy Hemlock Slabs. Phone 96. McCarthy & Johnston. 10d, 18, 542

FIRE-WOOD

The best procurable. All kinds, at prices equal to quality. Sanitary Ice Coal, Coke and Charcoal. Phone 147 dtf

SUNDAY IN ST. JOHN'S.

Captain Casey will continue his mission in St. John's to-morrow, preaching at both services and addressing a men's meeting at 3.30 in the church on the subject of 'Work in His Majesty's Prisons in England.' Everybody welcome.

NOTICE TO PUBLIC.

J. E. A. Fitzgerald has now for sale the products of the Canadian Gypsum Co., makers of Sheetrock, Plaster Board, Hydrated Lime and kindred products. Call and see the quality and prices of this new material at 253 Hunter street, or 'phone 111. 24d-78-297.

MALE VOICE CHOIR.

The members will meet for practice on Monday next (instead of Tuesday) in the school room of St. Andrew's United church, and not on this occasion in the Paragon Hall. All members are requested to be on hand at 8 o'clock sharp.

MOTORISTS

6 Volt 13 Plate,

STANDARD-GUARANTEED

BATTERIES

At the Remarkably Low Price of

$6.24

We carry a full line of the old Reliable

GOODYEAR TIRES

Your size is here for you

When looking for a properly re-conditioned, mechanically perfect

USED CAR

See our display. We stand behind them.

Magee-Nash Motors
210 HUNTER. PHONE 1050

Our equipment and knowledge of electrical and motor repairs are up-to-date. We know motors and equipment. Get us on that job for satisfaction.

ABBOTT'S ELECTRIC REPAIRS
PHONE 709 DAY 3397 NIGHT
AT REAR COR GEORGE & DALHOUSIE STS

DRUG STORE OPEN SUNDAY

Bond's will be the durg store open to-morrow (Sunday) all day.
1d-69-547

GIRL GUARD PROGRAM

Consisting of dialogues, drills, pyramids, etc. at Salvation Army Temple on Monday, March 23. Major R. Spooner in charge. Admission 10c.
1d,69,548.

CARD OF THANKS.

Mr. A. Simpson, Mr. P. Simpson and family wish to extend their thanks and appreciation to the many friends for all kindnesses and expressions of sympathy in their recent sad bereavements, for cars loaned, and the many beautiful floral tributes given.

A HAIRDRESSING SAVING.

For Monday and Tuesday we are offering Finger Waving and Marcelling for the very low price of 50c. All work done by experienced operators. Phone 2765 for appointments.—Capitol Beauty Parlors, George Street.
1d-69-563

A ROYALTY PLAY

"It Happened in June" will be presented by George street Young People, Fri., Mar. 27, at 8 p.m. in Reid Street Hall, under the auspices of Trinity Young Woman's Auxiliary. Adults, 25c; children 15c.
2d.21,25,546

U. F. O. NOTICE

To all county U.F.O. shippers and members: Orders will be taken for highest quality of Gov. stand. clover seeds, root seeds, seed corn; also fertilizers, Quebec shingles, tractor oils and greases poultry feeds, twine, rope and feeds. Phone secretary, 989 ring 2-2. Will be at Jopling's warehouse Saturdays, 248 Murray st.
3d-71-551.

SOCIETY HOLDS MONTHLY DINNER

Interesting Reports Read By Secretary of Twilight Mission Circle.

MEMBER ENROLLED.

The members of the Twilight Mission Circle of Georgs Street United Church met around the supper table for their March meeting. The decorations were carried out in the St. Patrick colors of green and white. After a sumptuous meal, the meeting opened by singing a hymn, followed by the Lord's Prayer in unison, led by the president, Miss Helen Burns. Following the roll-call by the secretary, Miss Evelyn Miller, one new member was received. A concise report of the last meeting was read and approved. A short business session followed in which members were chosen for the two groups headed by Miss Ethel Mills and Miss Grace Burns, who are collecting coppers bearing the dates 1919 and 1920. The Scripture lesson read by Miss Georgie Hardill was taken from St. Mark's Gospel 16, 1-8. Miss Florence Glenny sang a solo "Trees," accompanied by Miss Burns, and Miss Irene Cox gave a reading entitled "Easter in Ukrania." The meeting closed by repeating the Mizpah benediction in unison.

MAIN STREET TOPICS

Jabs and Jottings as Picked Up by an Examiner Reporter

TO-DAY'S FUND

The following is to-day's total for the fund for the Peterborough Relief Association:—

Total previously reported	$12,764.16
Trent Canal (add.)	2.00
Total to date	$12,766.16

Of the total amount, actual cash $10,236.76; the balance pledged.

TRINITY Y. P. MEETING

The meeting of the Young People's League of Trinity Church on Tuesday evening next, in Reid Street Sunday School Hall, will commence at 7.45 instead of 8.15 as usual.

WEDDINGS

FERGUSON—RUSAW.

The wedding was solemnized at the Trinity Church parsonage, on Tuesday, March 17, by the Rev. David Wren, of Loraine Jean Elizabeth Rusaw, to Alexander Samuel Ferguson, both of Peterborough.

Attendants were Miss Elizabeth Simmons and Mr. Harry Ferguson.

McCULLOCH—JUNKINS.

On Friday, March 20, the wedding was solemnized at Trinity Church parsonage, of David McCulloch, of Peterborough, and June Madeline Junkins, of Lakefield, the ceremony being performed by the Rev. David Wren.

Attendants were Miss Mattie McCulloch and Mr. Eric Vincent.

OBITUARY

ALBERT J. HOLLOWAY.

Word was received last night from Clinton, Ont., of the death of Albert J. Holloway, who is quite well known in Peterborough, having spent several extended visits here. He was a brother of ex-Mayor Dr W. T. Holloway, and father of the late Mrs. I. Rattenbury, who resided on King Street. Dr. and Mrs. W. T. Holloway left this morning to attend the funeral.

BIRTH

JAMES—At Nicholls Hospital on Thursday, March 19th, to Mr. and Mrs. W. James, (nee Gertrude Cummings), a daughter, (Sylvia Margaret).

IN MEMORIAM.

McKEE.—In loving memory of George J. McKee, who passed away March 21st, 1930.

"One short year has fled
Since our dear father went away,
But how much our hearts have bled
For him we cannot say.

We miss him sorely every day,
In this troubled life of pain,
But we hope to meet him once again
When the mists have rolled away."

—Sadly missed by Wife and Family.

CAR OWNERS

When you are thinking of having your car re-finished in DUCO or SIMONIZED, get free expert advice from our A. V. Shadgett.

AUTHORIZED
DUCO REFINISHERS
We Satisfy

The G. Walter Green Co., Ltd.
Carriage Makers, etc.,
McDONNEL STREET WEST

UNDER THE AUSPICES OF THE FRASER AUXILIARY OF

ST. PAUL'S PRESBYTERIAN CHURCH

REV. JOHN G. INKSTER, D.D., OF TORONTO

(A visitor last year to the Holy Land, where he made a unique set of pictures of his tour of that wonderful country)

WILL LECTURE ON

Palestine

(Illustrated with Slides)

MONDAY MARCH 23rd

AT 8 P.M.

TICKETS from Members or at the Door — 35c — Children 25c. An Enchanting Lecture by An Outstanding Lecturer.

Re-Opening

FOR THE SEASON, OUR

ICE CREAM PARLOR

Serving our famous, home-made Ice Cream and Soft Drinks. Also reminding our patrons of our own make of those delicious.

UNCLE JOHNNIE'S CHOCOLATES

For a real treat—try them

L. Potvin
425 George St.

23-21-24

DO YOU KNOW THAT REID BROTHERS

HAVE

THE ONLY ELECTRIC BRAKE TESTER

IN THE CITY

YOU ARE INVITED TO TRY OUR:—

Imperial Ethyl Gasoline
(The Original High Compression Anti-Knock Motor Fuel)
30c per Gallon
Gargoyle Mobil Oils
All Weights.

Premier Gasoline
(More Miles per Gallon).
26½c per Gallon
Marvelube Motor Oil
All Weights.
Imperial Atlas Tires
Are Cheaper.

AN OIL METER GIVEN FREE WITH EACH OIL CHANGE

Cor. Charlotte & Aylmer Sts. Phone 54

SPRING SALE OF MONUMENTS

We have a large stock of monuments, finished and partly finished, also granite in the rough from the world's best quarries. There are many different shades of red, grey, pink and black, imported direct from European and American quarries, also from Scotland and our own Canadian granites.

Now is the time for intending purchasers to place their orders. It gives us ample time to finish and erect them before Decoration Day; and more important still, for all orders given us in the early Spring we will make a

Reduction of 10 per cent.

on our regular manufactured prices. We can make any style of memorial—large or small, as we have a fully equipped plant and expert mechanics.

At present, we have a number of the usual size monuments, in the newest artistic designs, reduced for early spring delivery. Our staff are also engaged in making a memorial fountain costing $4000. Our design, made right at our factory, was chosen from those of the leading firms of Canada and the United States.

We guarantee all our granite and workmanship to be the best, and our prices are the lowest.

We invite you to call and inspect our stock, and we will be pleased to give you further information.

COUGHLIN'S MONUMENTAL WORKS
216 Hunter St., Peterborough

4d, 21 28 4 11

BIRTH.

HOLLAND.—At 296 McGill Street, on Wednesday, March 18th, to Mr. and Mrs. E. Holland, a son.

Firestone GUARANTEED TIRES

You'll wonder how Firestone could build better tires—but here they are—more tread rubber—more non-skid life—think of it Deeper, quicker, action tread—more contact with the road—more rubber between the plies. Stronger, tougher, safer tires than ever before.

These rugged, longer-wearing Firestone tires cost no more than the ordinary. Only in them do you receive the extra benefits of the Gum-Dipped process which eliminates internal friction and heat—the greatest enemy to tire life. Specify Firestone Gum-Dipped Tires on your new car or make your present car a better one with Firestones.

BUY NOW and SAVE ON your SPRING TIRE PURCHASES

Here is the List :

30x3½	$ 5.20	....
29x4.40/21	6.50	....
29x4.50/20	7.35	.. ..
30x4.50/21	7.40	.. ..
28x4.75/19	8.70	.. ..
29x4.75/20	8.80	.. ..
29x5.00/19	9.20	.. ..
30x5.00/20	9.40	.. ..
28x5.25/18	10.30	.. ..
30x5.25/20	10.85	.. ..
31x5.25/21	11.25	.. ..
29x5.50/19	11.45	.. ..
31x6.00/19	H.D.	16.60
32x6.00/20	H.D.	16.95
33x6.00/21	H.D.	17.45
31x6.50/19	H.D.	19.85
32x6.50/20	H.D.	20.10
30x5	10 ply	20.35
32x6	10 ply	35.65

WE SPECIALIZE

in vulcanising all makes of tires, and at prices that are most reasonable.

Firestone builds the only gum-dipped tire. Sold and serviced in Peterborough by the

McINTOSH SERVICE STATION
Phone 3254
Cor. George and Smith Sts.

DANCE At the Paragon Hall TONIGHT—with MOSE YOKOM AND HIS BAND

DIME A DANCE TO-NIGHT

COME AND ENJOY YOURSELVES

Austin's DINING ROOMS

2d, 69

DR. H. M. YELLAND

Announces the

REMOVAL OF OFFICE TO

SUN LIFE BUILDING

408 WATER ST., OPPOSITE POST OFFICE.

Office Hours: 9 a.m. to 8 p.m.
Consultation: 2 to 4 p.m., 7 to 8 p.m., and by appointment.
Sundays and Holidays by appointment only.
PHONE 9, DAY AND NIGHT.

4d-14,17,19,21-438

ANNUAL CONCERT

BY

The Madrigal Singers

DIRECTED BY DOROTHY ALLAN PARR

IN THE COLLEGIATE AUDITORIUM

NEXT TUESDAY EVENING, MARCH 24TH

AT 8.00 P.M.

Assisted by

MARGARET BROWN, PIANIST (Toronto)

AND

BOBBY SPERGEL, 'CELLIST (Toronto)

GWEN DONLEY AT THE PIANO.

"Organizing, training, and concertizing these thirty girls is one of the feats of Canadian music. No other Canadian city has such a group of singers. By tremendously hard work and great talent, the conductor has developed a form of art peculiar among small cities to Peterborough." —Augustus Bridle in Toronto Star.

Tickets obtainable from Members and at Heintzman's.

4d-18,20,21,23-484

NOW!

is the time to have your garments freshened and ready for Spring.

Ladies' and Gents' O'Coats

CLEANED AND PRESSED

$1.00

Men's Suits Cleaned and Pressed **$1.00**

Ladies' Plain Cloth Suits $1.00

Parkers
PETERBOROUGH LTD.
CLEANERS & DYERS

REAL BARGAINS IN USED RADIOS

4 PHILCOS - 1 Battery Set

All have had the best of care and are in condition to give years of perfect reception. Prices are remarkably low. Come and see them.

2 1930 PHILCO BABY GRANDS	$75
1 1929 8-TUBE PHILCO CONSOLE	$135
1 1929 7-TUBE PHILCO CONSOLE	$99
1 NORTHERN ELECTRIC BATTERY SET	$62

Above are Complete with Tubes.

ALDOUS & METCALFE
COR. CHARLOTTE & STEWART. PHONE 266.

2d

ADVERTISE IN THE DAILY EXAMINER

PROBABILITIES
Moderate to fresh south-easterly winds, fair and mild to-day and most of Tuesday, probably followed by showers.

The Evening Examiner

HOME EDITION

IF IT WILL HELP PETERBOROUGH AND DISTRICT, THE EXAMINER IS FOR IT.

VOL. LXVI., No. 69 PETERBOROUGH, ONTARIO, CANADA, MONDAY, MARCH 23, 1931 PRICE THREE CENTS

MOTHER, 2 DAUGHTERS STABBED TO DEATH

SEVEN SUCCUMB AS HOME BURNS AT HOLDERNESS

Parents and Three Tiny Children Escape Holocaust at Farm House.

THREE BADLY BURNED.

Draft Shoots Through Open Back Door—Flames Trap Family in Living Room.

HOLDERNESS, N.H., March 23 (C.P.). — Seven children of Louis Avery, farmer and odd-jobs man, were burned to death yesterday in a fire that razed their home in less than a quarter of an hour.

The dead:

Sperle 20, George 14, Harry 10, Alfred 7, Milton 5, Daisy 3, and Joseph 5 months.

Three other children were severely burned. They were: John 18, Frank 17, and Thomas 16. They were taken to the Emily Balch Hospital at Plymouth. Mr. and Mrs. Avery and three other children escaped injury.

Sperle discovered smoke on his return home early yesterday and roused the rest of the family. All except five months old Joseph ran to the living-room. A rear door was inadvertently opened. A draft shot through the house, and the group was enveloped by the flames.

Mr. and Mrs. Avery, two small sons and a daughter Violet, 8, escaped to the road and three of the others were able to fight their way out of the house.

Within a few minutes the upper floor gave way, carrying with it the crib and Baby Joseph. The building was razed a few minutes later, before the single motor truck, Plymouth's only fire equipment, reached the scene.

HILDING JOHNSON DIES IN CHICAGO

Criminal Court Reporter Was One of Most Picturesque Characters of Profession.

ON BEAT TO LAST.

CHICAGO, Ill., March 23 (C.P.).—Hilding Johnson, for 20 years criminal courts reporter for the Herald and Examiner, and the newspapermen whose personality furnished the basis for "The Front Page," died early today.

He had been ill with hemorrhages of the stomach, but refused to leave his "beat." He had promised his physician that he would "drop in at a hospital" to-day. He became critically ill last night, however, and never recovered.

Johnson was 40 years of age, and one of the most picturesque characters of the profession. He was described as "knowing everybody worth knowing" in the political and criminal world of Chicago.

Ben Hecht and Charles MacArthur, writing "The Front Page," quite frankly used Johnson as their protagonist. And Johnson, himself always referred to it as "that play those guys wrote about me."

He is survived by his widow and a son, Louis Hilding, 8.

Action In Vice Probe Gets Roosevelt Rap

WASHINGTON, D.C., March 23.—(AP) — The Republican National Committee entered the controversy over charges of corruption in New York city affairs to-day with a declaration that Governor Roosevelt has refused to authorize an investigation with sufficient power to clean up a sink of corruption unparalleled even in the days of Tweed and Croker."

The statement was contained in a news review sent by the committee to about 3,000 weekly newspapers.

"The demand for a sweeping inquiry into the city administration under Mayor Walker has attained such strength through the activities of the press and civic leaders in all walks of life" the letter said, "that even Tammany leaders now doubt the possibility of preventing a further inquiry."

LIVES LOST IN FLOOD

LISBON, Portugal, March 23 (A.P.)—The Tagus, out of its banks as a consequence of the recent heavy rains, has claimed a number of lives in villages inland from Lisbon. Sweeping through the street of Ribatejo the torrent carried away two peasant women. A barge belonging to the oceanographic boat, the Alvacora, moored at Belem, capsized and two sailors drowned. A third was rescued.

32,500 Are Killed In 835,000 Crashes Over U. S. in 1930

NEW YORK, N.Y., March 23. (CP). There were more than 835 000 automobile accidents in the United States last year, and they killed 32,500 persons and injured 92,000, the Travelers Insurance Company reported to-day.

Deaths increased 4.5 per cent. over 1929. New York State went contrary to the general tendency, reporting 3,074 fatalities, a decrease of 3.1 per cent.

TRAFFIC IN DOPE GROWS STEADILY

Dr. A. J. Vining Claims Few Realize Hold Habit Has Among Canadians.

CREATES LIVING DEATH.

WALLACEBURG, Ont., March 23.—(C.P.)— The "dope" traffic is on the increase in Canada stated Rev. Dr. A. J. Vining of Toronto, secretary of the Social Service Council of Canada in an address here.

Dr. Vining pointed out that very few people realized the hold the drug habit has taken among the people of this country, and the world in general, and particularly among young people.

"The drug habit has swept the world, and it is creating a living death among thousands of people right here in our own country, said Dr. Vining. 'Doctors of eminence are agreed that once the habit has been fully formed, there is no reclamation for the victim. Hundreds of people are treated in institutions every year, and while they are discharged in the belief that a cure has been effected, they almost invariably return for more treatment.

The speaker told of a recent census of a well-known United States' prison, when it was shown that while 86 bootleggers were imprisoned, there were no fewer than 896 "dope" peddlers within its walls.

He urged a law compelling Judges to give nothing short of life sentence to anyone caught peddling "dope."

Haliburton Post Office Is Destroyed By Fire

(Special to Examiner)

LINDSAY, Ont., Mar. 23 — Malcolm MacDougal, postmaster at Blairhampton, in Haliburton county was burned out of his home Friday night last. Few details to hand, but it is stated that he only escaped with one mail bag, while the contents of the house are a total loss.

MODERN DAIRY TO BE ERECTED IN ASHBURNHAM

Matthews Plans to Build Dairy on the Swanston Property.

80 YEARS IN FAMILY.

Contract Has Been Awarded to T. C. Ephgrave—J. F. Matthews Manager.

With the purchase of the Swanston property at the corner of Hunter Street east and Driscoll Terrace, announcement was made to-day of plans for the erection of a modern two-storey dairy plant of which James H. Matthews, son of T. F. Matthews of Toronto, formerly of Peterborough, will be manager.

The building will cost approximately $25,000 and its construction will be begun as soon as the final details of the transfer of the property have been completed. The contract has been let to T. C. Ephgrave.

The property which has been bought from the Swanston estate has a frontage of fifty feet on Hunter Street and extends two hundred feet along Driscoll Terrace. The new dairy plant will be built of brick and will be thoroughly modern. Its output will comprise a complete range of dairy products, including local delivery of milk, and there will also be a department for the handling of eggs.

Mr. J. H. Matthews has had an extensive experience in this business and well equipped for the responsibility of its management. He is a graduate of the Ontario Agricultural College where he specialized in dairying. For nearly three years he was engaged with a Co-operative Dairy in western Canada, and latterly was in charge of the dairy department of the Canadian Packing Company in Peterborough. His contacts with the producers of milk and cream and eggs in this district should be a valuable asset in addition to his practical experience and wide knowledge of the details of this business.

The preliminary announcement of this new industry indicates that it will be an important acquisition to Peterborough's community across the river, and also to the steadily increasing dairy interests in this city and district.

Eighty Years' Possession

An interesting phase of this real estate transaction is the fact that the Swanston property has remained in the virtual possession of the family continuously for eighty years. Actually it was bought from the Rev. Mark Burnham, seventy years ago, on May 20, 1861, but William Swanston had already been an occupant for about ten years when he receiv-

(Turn to Page 5. Please)

Slayer Tramps Fourteen Miles To Give Self Up

Tragedy Occurs at Lone Ontario Village When Sister-in-law Chides Killer on His Communistic Leanings—Two Girls Go to Mother's Aid and Are Killed Also.

CRAZED MAN DASHING FROM HOUSE WITH .22 RIFLE FIRES AT AND SLIGHTLY WOUNDS 14 YEAR OLD SON

Police Summoned By C.N.R. Station Agent at Rainy River Arrest Usciski on Charge of Murder — Confession of Crime Made to Crown Attorney.

FORT FRANCES, Ont., March 23 (C.P.). — Enraged by criticism of Communism, of which he was an ardent supporter, Antanzy Usciski stabbed to death his sister-in-law, Mrs. Nick Strayka, 38, her two daughters, Olga 19 and Ellen 8, and wounded her 14-year-old son.

Scene of the slayings was Arbor Village, from where Usciski walked to Pinewood, a distance of 14 miles, and surrendered to the Canadian National Railway station agent, who at once notified Provincial Police at Rainy River, Ont.

Arrested by Constable E. Cole of Rainy River, the man was brought to Fort Frances, and today will be given a preliminary hearing on charges of murder. Police say he confessed, relating the crime to Crown Attorney M. L. Croome.

The woman and her daughters were killed on Sunday morning when they denounced Usciski for his Communist views, and warned him he would get into trouble if he sought to belittle Canadian laws.

During a fierce quarrel, the man seized a large home-made butcher knife, and attacked the woman and her children. He first wounded Mrs. Strayka, then the 19-year-old daughter, and her young sister. The victims of the mad knife-wielder were again attacked, and slashed to death.

Girls Went to Aid Mother

The mothers' body bore three knife wounds, Olga four and the younger child was badly mutilated. Eight-year-old Ellen was found with her arms around her mother's body. Both

(Turn to Page 5. Please)

SPRING IS HERE REPORTERS FIND

Spring is Making Progress in Her Battle With Crippled Winter.

NUMEROUS SIGNS.

The Examiner reporters were on the "snoop" to-day. They were ordered out to get details on the progress that gentle Spring was making in her battle with crippled King Winter. Far and wide the reporters ranged in their quest, and these are the messages they relayed to the editorial desk via telephone, bicycle, carrier pigeon and dog team.

Item 1 (received in the office at 8.15 a.m. by the Ed.'s wrist watch).—Two robins yoedelling cheerily in a tree on Dublin street. Both birds were plump with shiny red breasts that testified to a happy winter spent with millionaires along Florida's shore.

Item 2—Alderman Walter Stocker out inspecting the flower beds in Confederation Square.

Item 3—Overcoats which felt thin enough in February's icy blast getting heavier and heavier, and all cleaners in the city reporting that every phone call brought an order for another topcoat to be cleaned and pressed.

Item 4—The executive of the East Peterborough Baseball League met in session at Duffus' Bowling Academy on Saturday evening.

Item 5—Sergeant Art Thomas reports that at his domicile on College street he has tulips an inch and a half high poking up through his flower bed.

Item 6—At least one young man seen gazing speculatively at diamond rings in one of the jeweller's windows.

Item 7—Stores on George street getting painted and decorated and having awnings hung.

Item 8—Several housewives giving verbal notice that housecleaning would begin next week.

Item 9—A group of youths at the lock's dam with fishing poles waiting hopefully for suckers.

Item 10—The bench on the south side of weighing house at the Market Square overcrowded with "grey beards."

Item 11—The "cub" reporter caught writing poetry.

DURANT DEALERS BANQUET KIRBY

Application of Golden Rules Given as Chief Reason of Marked Success of Company.

ERNIE ROSS WINNER.

Application of the Golden Rule in all its business dealings was given as the chief reason for the marked success of Durant Motors of Canada Ltd., by the president of this important Canadian automobile company, R. D. Kirby. Mr. Kirby, who recently closed an arrangement with the Nash Motor Car Company which, if ratified by the shareholders, will see Nash cars manufactured at the Durant factory at Leaside, was the principal speaker Saturday at a dinner given by the local firm of Durant dealers, Selkirk and Elliott. Mr. Kirby in his address, told of the rapid strides his company had made in the last five years.

Increased Earnings

In 1925 when the present managership had taken control of Durant it was found that there was only $22,000 to the company's credit in the bank, Mr. Kirby stated. However, each year following had seen the company progress and earnings increase and at the close of 1929 the company was in a splendid financial position with more than 2½ millions in cash.

Mr. Kirby declared that much of the success of Durant was due to the fidelity and splendid business ethics of the compny's dealers. He stated that Charles Elliott and Jack Selkirk were splendid examples of the fine type of men who were retailing Durant cars.

Not only Mr. Kirby but every speaker during the evening expressthe hope that Charles Elliott, who has been ill for some time, will soon be able to return to his business and friends.

Mayor Denne, on behalf of the city welcomed the Durant officials to the city. Owner of a Durant car for many years, Dr. Donald Munro, of Warsaw, expressed his complete satisfaction with his car and his confidence in the firm of Selkirk and Elliott. Other speakers were: P. J. Duggan, general sales manager of Durant; Alex Elliott, John R. Marshall, president-elect of the Chamber of Commerce, Jack McCutcheon, Durant official, E. S. Martin, man-

(Turn to page 6, please.)

APARTMENT FIRE IS FATAL TO GIRL

Four Injured and Fifty Forced to Flee Into Detroit Streets.

MANY DROP OUT WINDOWS.

DETROIT, Mich., March 23 (C.P.). — A ten-year-old girl was burned to death and four persons were injured in a fire which swept a six-family flat here at 4 a.m. today. More than 50 persons were forced out of the building, some fleeing down a rear stairway and others dropping from windows.

The girl killed was Harriet Malach, daughter of Isaac Malach, tenant on the third floor. Malach and h' wife picked up three younger children and made their way down the rear stairs, shouting to Harriet to follow. Firemen later found her body in the hall outside the door of the Malach apartment.

Those injured were Charles Michael, Abe, and Nellie Snider, grown sons and daughters of Nathan Snider, living on the second floor. Finding their escape cut off they hung from windows for a time and then dropped.

CAREW STABLES BURNED, HORSES ARE ALL SAVED

Lindsay Firemen Called to Fight Two Bad Fires Over Week-end.

HORSES STAMPEDE.

James Brady Has Narrow Escape When Home Destroyed By Fire.

LINDSAY, Ont., Mar. 23.—(Examiner Correspondence.)—A serious fire occurred Saturday night about nine o'clock when the stables of the Carew Lumber Co., situated on William street north, were totally destroyed, together with twenty tons of hay, hundreds of bushels of oats, large stock of harness and other equipment. The loss is estimated at $6,000. The fire started in the loft from some unknown cause and when discovered had gained considerable headway. There were twenty-seven horses in the stables at the time, but fortunately they were rescued before the flames had fully enveloped the stable proper. The horses stampeded after their release and dashed in all directions.

The fire was a spectacular one, and could be seen for many miles. Had there been a stiff wind blowing, the firemen would have had a difficult time in preventing the flames from spreading to the nearby residences, as well as the mill property. The firm carried insurance on their stables, which were large, modern ones, but it will not cover the loss.

Home Is Destroyed.

At three o'clock Sunday morning fire completely destroyed the residence occupied by James Brady, and owned by Felix Gassien, on Kent street west. The fire started from the stove pipes, and Mr. Brady had a narrow escape from being burned to death, as burning embers falling on his bed roused him from his slumbers. The firemen were obliged to string twelve hundred feet of hose to the house and fought the fire for three hours. There was no insurance on the contents, all of which were destroyed. It is believed there was a small amount of insurance on the house.

Mr. Brady was alone in the house at the time, his wife being away on a visit to a relative.

Burglar's Car Crashes Fleeing From Police

GUELPH, Ont., March 23 (C.P.). —Shot through the windshield of an automobile which left the road while being chased by police, early this morning, Joseph Novakowski, Guelph, sustained a possible fractured skull and severe lacerations. His companions, Ferdinand Hauck and George Roberts, are both charged with breaking into Sleeman's Brewery and stealing a keg of beer, and Hauck faces a second count of driving while intoxicated. Novakowski is in a serious condition in St. Joseph's Hospital.

SHIPS WITH VIKING SURVIVORS HEAD FOR PORT AS ICE JAM SHIFTS

Remainder of Fleet Continues Interrupted Hunt For Seals Among Floes.

PROBE TO BE STARTED.

ST. JOHN'S, Newfoundland, March 23 (C.P.)—The curtain was rung up on the final act of the Viking drama this morning when the wind off Horse Island veered to the westward, breaking the grip of the rafted ice and freeing the ships that had raced to the rescue when the fifty-year-old sealer with a motion picture party aboard, headed by Varick Frissell, blew up a week ago last night.

At daybreak all but the seriously sick and injured of the Viking survivors were transferred to the steamer Prospero from the improvised hospital ship Sagona and together the two vessels headed south on their 300-mile voyage to this port. They should dock here some time tomorrow, when an official inquiry into the cause of the disaster will open under the chairmanship of Sir William Horwood, Chief Justice of Newfoundland.

Following the departure of the rescue ships for St. John's, the sealing steamers which had become jammed in the ice as a result of their efforts to clear a path to Horse Island sailed to resume their interrupted hunt for seals.

Tarakchieff, the Bulgarian airman, was married recently in an airplane while flying over Sofia.

Lost Calgary Lad Sought by Planes

CALGARY, Alta., March 23.—(C.P.)—Torn between two stories—drowning and exhaustion—hundreds of searchers over the week-end combed the rough country along the south-west bank of the Bow River at the outskirts of the city in a determined effort to find Donald Parslow, nine year old son of Mr. and Mrs. I. V. Parslow, 1410 Scotland street, who disappeared while on a hike yesterday afternoon.

Bloodhouns and planes were used in the search, and late Sunday night police and volunteers were still combing the gullys and pathways in the hope of finding

PLANE CRASHES TRYING TO LAND

Robt. S. Fogg With News Reel Cameraman Tear Skiis Off Ship on Floes.

CANNOT BE REPAIRED.

ST. JOHNS, N.F., March 23 (C.P.).—An airplane piloted by Robert S. Fogg of Concord, N.H., and carrying a news reel cameraman, was disabled to-day when attempting to land near the scene of the sealer Viking disaster. The skis on which the plane was mounted broke when they came into contact with the ice floes.

Fogg and his companion, Cameraman Wright, arrived over Horse Island this morning—the first news photographers to reach the place where the Viking was destroyed oy an explosion a week ago. They made pictures of ships that rescued more than a hundred survivors and pictures of the islands.

Their trouble developed when, in attempting to land on the ice floes, their skis broke in contact with a "pressure ridge" in the ice. They said they were unable to make repairs.

Deterding Honored On Visit To Rumania

BUCHAREST, Rumania, March 23, (AP)—Sir H. Deterding, chairman of the Royal Dutch Oil Company, presided at a meeting at the Royal Palace to-day where he met members of the Cabinet and prominent financiers. The Rumanian order of the Great Cross was bestowed upon him by King Carol.

If any comprehensive scheme in connection with the Rumanian oil industry was concluded at the meeting the fact has so far not leaked out publicly. Deterding will remain in Bucharest until Friday.

MELLON SIGNS ORDER

WASHINGTON, D.C., March 23, (AP)—Secretary of the Treasury Mellon to-day signed an anti-dumping order against the importation of matches from Finland, Norway, Esthonia, Sweden, Latvia, Austria, Holland and Poland. The edict is effective immediately.

GEESE FLYING NORTH

WORCESTER, Mass., March 23.—(CP)—A small flock of wild geese passed over Worcester yesterday morning flying due north, evidently in detachments. Last year the first report here of Canada geese was April 14. This year's record is a very early one.

PAIR REMANDED LINDSAY COURT

Alex Ayres and John Schell Arrested on Charges of Shoft-lifting.

FROM TOWN STORE.

LINDSAY, Ont., Mar. 23.— Alex Ayres, of Kingston, aged 31 years, and John Schell, of Toronto, aged 37 years, were remanded in police court today on charges of shoplifting. They pleaded guilty of stealing a cap each from a store, in Lindsay Saturday, although they both stated they did not remember the act, or of being arrested. Schell's liquor permit showed that he had had an average of 3 quarts of wine a day for a month's period. He is a painter and has had two weeks work in two months time. Ayers is a sailor. Schell was a member of the 109th battalion which left Lindsay in the great war.

PSYCHOLOGY IS FIELD FOR ALL KIND OF QUACKS

Existence is Threatened By Hocus Pocus Adrian Macdonald Declares.

SPEAKS TO ROTARY.

Turns Spotlight on the Subconscious Mind and Psycho Analysis.

"Psychology is the stamping ground for all kinds of quacks," declared Adrian Macdonald of the Normal School staff, in the course of a most entertaining address at the weekly luncheon of the Peterborough Rotary Club to-day on the subject "Psychology and Hocus-Pocus." Pointing out that psychology was beginning to occupy a still humble but increasingly important place in many fields, Mr. Macdonald stressed the danger that existed of its usefulness being destroyed by the quackery that was prevalent.

Introduced by Rotarian G. A. Gillespie, the speaker laid the foundation for his remarks on psychology by propounding two ideas for the benefit of his hearers, the first that evolutionary emotional survivals, such as fear, played a prominent part in our lives in spite of the fact that such emotions were more appropriate to bygone days than to the present, and the second that although people to-day regarded themselves as having attained the scientific viewpoint, there was still an undue current of superstition that left them open to being gulled by charlatans and pseudo-psychologists.

The science of psychology, Mr. Macdonald stated, was being usefully employed in a number of professions. It was playing an important part in medicine, and some decidedly worth while results were being secured in the field of psychiatry. Similarly, psychology was being successfully used in the educational world, and it was a factor in advertising.

The trouble was that this new science had become the stamping ground for all kinds of quacks. In this connection he instanced the over-emphasis that had been placed on the importance of psycho-analysis. "At one time," remarked the speaker, "there were about as many psycho-analysts in New York as there were people to be psycho-analyzed."

Mr. Macdonald described as some of the hocus-pocus associated with psychology such things as phrenology, recalling the once-popular practice of "reading heads" to arrive at a conclusion as to a person's characteristics, and the trickery often connected with hypnotism. In the old-time shows now nearly extinct. Nowadays the speaker remarked, the subconscious mind was the whole thing, and some of the theories advanced in connection with this were exploded in most interesting fashion by Mr. Macdonald. Incidentally he described Andy of Amos 'n' Andy fame as one of the finest available studies in psychology—a statement that will probably be accepted by Rotarians as furnishing a scientific excuse for listening to the nightly broadcasts.

Rotarian Alexander Mowat voiced the thanks of the Rotary Club to the speaker.

Rotarian R. J. Kidd had as his guests to-day many of the store staffs of the Neill Company from the various branches throughout Ontario, and one of the visitors led with splendid effect in the community singing of "Alouette."

Strikers Arrested For Demonstration

TORONTO, Ont., March 23 (C.P.) —Shortly after eight o'clock this morning about 400 striking dress makers staged a demonstration in front of factories whose owners so far have made no attempt to hold conferences with union officials with a view to meeting workers' demands.

Two pickets, a man and a woman, were arrested by the police on a charge of vagrancy.

The strikers who have been on strike for several weeks, demand better working conditions, a 44-hour week and an increase in salary. Although a number of dressmaking firms have come to terms with officials of the Dressmakers' Union, there are still several large companies who have not agreed to the terms set by union officials.

$15 000 FIRE HITS CARP

CARP, March 23, (CP) A carelessly discarded cigarette butt is believed to have started a fire which destroyed a store, blacksmith shop and dwelling and spread to adjoining properties here last night. Damage of $15,000 resulted.

Breaking out in an unoccupied store and dwelling owned by Mrs. F. McCord, the flames destroyed this structure and the Weatherly blacksmith shop and slightly damaged the residences of H. Weatherly and Stewart Thompson.

NURSE MAID WHO TURNED BANDIT IS TRAPPED AFTER THIRD HOLD-UP

Apologizes For Getting Caught —Bemoans Fact She Lacked Experience.

WIELDED GUN HANDILY.

DETROIT, Mich., March 23.—Sally Scoti, who is 18 years old and has a demure manner, to-day calmly—almost nonchalantly—told police about how she gave up being a nursemaid last Friday to adopt banditry as a profession.

She related her three holdups, in one of which she did some shooting and apologized for getting caught after the last one. "I never would have been caught if I had had a little experience," she said. "I didn't know police headquarters was so near and I didn't realize the police could get over where I was so quickly."

Wanted More Money

The girl said she wanted more money than she earned as nursemaid and had not the education to be a "stenographer or book-keeper." So she borrowed a pistol, and on Friday night held up a drug store, getting $25.

Early Sunday morning, she said, she walked along Woodward Avenue, "until a man offered me a ride. He took me to Jefferson Avenue, and I walked into a drug store. I said, 'Put up your hands,' but the two men dropped behind counters. I shot at them. I was so angry, and if they hadn't been out of the way I would have hit them. Then I ran out.

"The man was still waiting, but he was scared and wouldn't drive me away. I gave him a push and walked down the street. I saw a restaurant and there weren't any people in it. Only a couple of waiters. I walked in and robbed them of the money in the cash register.

Picked Up by Detective.

A few minutes after this robbery, Detective John Lawrence, in a radio cruiser car, recognized the girl from

(Turn to page 12, please.)

Train Is Derailed Near Burnt River

LINDSAY, March 23 (Special to The Examiner).—The C.N.R. train while proceeding from Haliburton to Lindsay yesterday morning, met with a mishap north of the village of Burnt River, when the engine was derailed. A message was despatched to Lindsay and the auxiliary was despatched to the scene. The train was several hours late in reaching Lindsay.

CHIANG KAI SHEK DENIES RUMORS

Claims He Seeks Peace — Has No Ambition to be Dictator or President.

FOLLOWING SUN'S PLANS.

NANKING, China, March 23 (C.P.). — Chiang Kai sheh, President of the Nationalist Government issued a vigorous denial to-day to reports that he was preparing shortly to proclaim himself President of all China.

He told interviewers "these reports are absolutely without foundation. Under the political plans of Sun Yat Sen, which we are following out, the need for a president does not arise. I am devoting my energies and my life to the cause of the Kuomintang in order to bring about real unity and peace in China. My only hope and aim is to see order preserved and to see my people happy and prosperous. I have no personal ambition to be dictator or president."

PIONEER COUPLE OF ALNWICK WED SIXTY-ONE YEARS

Mr. and Mrs. William Jackson Are To-day Celebrating Wedding Anniversary.

MARRIED IN WARKWORTH.

Both Recall Many of the Hardships Suffered During Pioneer Days.

ROSENEATH, March 23 (Examiner Correspondence) — The old adage, "Early to bed and early to rise" was never followed more closely than it has been by Mr. and Mrs. William Jackson of Roseneath and the oldest couple in the township of Alnwick, who to-day are celebrating their 61st anniversary of their wedding day.

Mr. and Mrs. Jackson were married at Warkworth, by the Rev. Mr. Alexander, Presbyterian minister, on March 23rd, 1870. At that time automobiles, radios, aeroplanes were unknown, but nevertheless they enjoyed their honeymoon across country with a team of horses hitched to a two-seated sleigh which was a luxury in those days, encountering numerous snowbanks on this important event.

Mr. Jackson whose birthday comes on May 26th, 1931, will be 88 years old, and son of the late Mr. and Mrs. Robert Jackson of Baltimore, Hamilton township. In politics he has always been and still is an arden Liberal and has seldom missed an opportunity of casting a vote.

Having worked a farm in the early days, Mr. Jackson knows what is is to spend harvest days operating the old grain cradle or mowing by hand. He says, "If I only had my old time physical strength I could do many a day's work yet," and he also thinks that the automombile has caused a lot of joy and a lot of laziness as well. Except for his failing eyesight he is enjoying fairly good health and goes out for his constitutional walk every day.

Mrs. Jackson, whose maiden name was Catherine King, was born in Prince Edward County on September 19th, 1847. Her parents, the late Mr. and Mrs. Thomas King, came from the county of Cork, Ireland and were among the first hardy settlers of that part of the province, therefore it is well known why Mrs. Jackson has ever ready a witty answer, a bit of humor and never needs ponder for words to reply to any joke. She was brought up in the atmosphere of romance and hard work that was the primary association of those days. She wove carpets, blankets and mats for many years along with her other duties and knitting socks seemed to be her hobby until the last couple of months she says, she is letting the needles have a rest. Expressing her disapproval of the clothes and general bearing of the young girls of today as quite shocking as compared to the more sober habits and sincere pursuits of the young ladies of her day.

The life of Mr. and Mrs. Jackson has been that of pioneers. After their marriage they had to work hard but overcame all difficulties and obstacles and are now spending their declining years in peace and comfort.

One remarkable blessing they have been given is the honor of having a family circle unbroken which very few can enjoy. Four daughters, namely, Mrs. John Tilley, Mrs. Gordon Black, Mrs. John Steele and Miss Jemima Jackson and two grandchildren, Leslie Steele and Marguerite Tilley, all of the city of Toronto.

Medieval horse cars are being removed from streets of Teheran, Persia.

Four Are Killed In Plane Crashes

LOS ANGELES, Calif., March 22. —(CP)— Four persons were killed in two airplane crashes within twenty minutes of each other at suburban airports Sunday.

The dead:

Aline Miller, 22, transport pilot.

Ivan de Villiers, 40, aerial advertising promoter.

Wilbur Wadleigh, 35, and his wife, Lorene, 32

All were of Los Angeles.

RECALL IGNORED BY MISS TOLSTOY

Russian Novelist's Daughter Would Live With Doukhobors In Canada.

PERMISSION NOT GRANTED.

(By Percy Whiteing, C. P. Staff Writer).

TOKYO Japan, Mar. 23 (By Mail). As a sequence to the recent report that Miss Tolstoy, daughter of the Russian novelist Count Leo Tolstoy, has been making repeated endeavors to obtain permission from the Canadian Government to enter the Dominion, she now has stated that she has been ordered by the soviet Government to return to Russia.

Miss Tolstoy added: "Though I have a peremptory order from the Soviet Government to go back to Russia I have no intention of doing so. This is because the Soviet Government is oppressing primary school education on the Yasyana Plyana system so cherished by my father. Furthermore, the Soviets are permitting terrorism against religion, dear to my father and myself. I have accepted an invitation from the Doukhobors in Canada to go there and edit their newspapers and I hope to spend the rest of my life in Canada."

So far, however, Miss Tolstoy has not yet received from the Canadian Government the permit to enter the Dominion, for which she has applied, the obstacle to which is her inability to produce a passport from Russia, or to proceed direct from that country to Canada, as the Dominion laws require.

The Canadian Doukhobors, of Russian ancestry, who want the great Count's daughter in their midst, emigrated to Canada under his benediction and were materially helped by money he received from the sale of his work "Resurrection."

Miss Tolstoy also has started negotiations with the Metropolitan Police of Tokyo to aid her, with a certificate of good conduct, in obtaining permission to enter Canada.

Trappers Preparing For Season's Catch

LINDSAY, March 23 (Special to The Examiner).—With the opening of the muskrat season a few days ago and the breaking up of the ice on the Scugog stretches, local trappers are losing no time in making preparation for the season's trap. The waters will have to reach a certain temperature, however, before the rats make their appearance.

In the opinion of a well-known local trapper, the season promises to be a poor one, due, he declares, to the low water in the river and lakes. Never in the history of the oldest hunter was the water at such a low ebb. In Gull Lake, near Coboconk for instance, the water is eight feet below normal.

The trappers expect to get about 85 cents a skin as again $1.55, the price which prevailed last year.

$25 REWARD

for the capture of Mysterious Mr. Beech-Nut

LISTEN IN at 7.15 P.M.

CFRB-CJGC

"Don't forget. There are three different flavours of Beech-Nut Gum. Peppermint, Spearmint and Wintergreen. They are all delicious."

Canada's Trade Envoy To Cuba

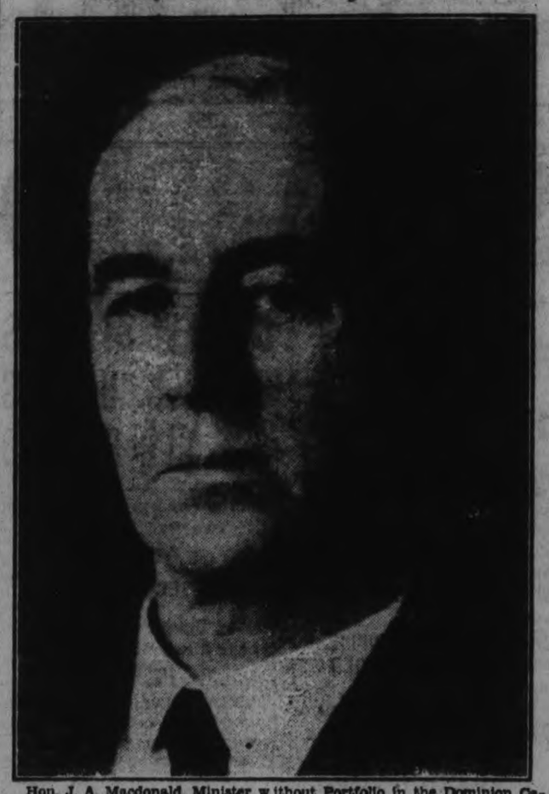

Hon. J. A. Macdonald, Minister without Portfolio in the Dominion Cabinet, who has been commissioned by the Government to go to Cuba to discuss trade relations. Cuba recently dealt a blow to potato-growers of the Maritimes by raising its tariff on table potatoes to an almost prohibitive level.

BELMONT FINAL ELECTION RETURNS GIVE BRECKENRIDGE 121 VOTE LEAD

Bad Raods Hold Up Results From Lasswade Until Saturday Night.

RUMORS STILL RIFE.

(Examiner Correspondence)

HAVELOCK, March 23.—The last snow storm held up the final election results in Belmont until Saturday night, when deputy returning officer Dulmidge made his way out from Lasswade, the only poll not heard from on Thursday night. Had the election been as close as the last few have been there would have been a great deal of excitement over the silent poll.

Although the personnel of the council could could not have been changed, the contest in the council left room for the standing to change. Something unusual, in the form of a tie or a very small majority would not be lacking in a genuine Belmont election, therefore, since the reeves did the break away it was the duty of the council to carry on the good work and it looks as though they did their duty in this respect.

(The following is the final result as given out by clerk Grant H. Dafoe, who is now relieved of his duties as virtual head over all municipal affairs.

For Reeve.

	Breckenridge	Griffith
Old Havelock	102	41
Preneveau	73	95
Victoria	35	10
Rush Point	65	53
Oak Lake	11	8
Ellis House, Cordova	44	12
South Lake	9	9
Lasswade	12	1
Totals	350	229

For Council

Isaac Anderson, Old Havelock, 95; Preneveau, 69; Victoria, 27; Rush Point, 84; Oak Lake, 13; Ellis House, Cordova, 26; South Lake, 15; Lasswade, 12; total, 341.

Thomas Bannon—Old Havelock, 24; Preneveau, 81; Victoria, 17; Rush Point, 47; Oak Lake, 4; Ellis House, Cordova, 7; South Lake, 14; Lasswade, 2; total 196.

John H. Scott—Old Havelock, 64; Preneveau, 108; Victoria, 15; Rush Point, 47; Oak Lake 7; Ellis House, Cordova, 10; South Lake, 10; Lasswade, 4; total, 265.

C. F. Steenburg—Old Havelock, 84; Preneveau, 72; Victoria, 35; Rush Point, 73; Oak Lake, 11; Ellis House, Cordova, 43; South Lake, 15; Lasswade, 8; total, 343.

R. H. Vansickle—Old Havelock, 88; Preneveau, 89; Victoria, 26; Rush Point, 75; Oak Lake, 12; Ellis House, Cordova, 35; South Lake, 11; Lasswade, 7; total, 343.

Norris Whitney—Old Havelock, 80; Preneveau, 62; Victoria, 24; Rush Point, 69; Oak Lake, 11; Ellis House, Cordova, 31; South Lake, 12; Lasswade, 12; total, 301.

At the regular election in January, Isaac Anderson in his first election headed the polls with 346, Vansickle was second with 272, Whitney was third choice with choice with 207 votes, and Steenburg had 201 votes. There were 580 votes polled for reeve, which is thought to be a record. Breckenridge got 350 and Griffith 229 or a majority of 12 votes for Breckenridge. The votes for councillors now stands as follows. Vansickle and Steenburg, tied with 343 each; Anderson next with 341; and Whitney 301.

FRENCH FLIER FOUND

CASABLANCA, Morocco, March 23 (C.P.).—Lieutenant Bernard, French flyer missing since last Wednesday on an attempted flight from Marseilles to Dakar, was found Saturday night 50 miles off Cape Juby, sitting helpless in his plane. He had been forced down at sea by motor trouble. The destroyer Toursreg brought him in here.

Flying Exhibition Staged by Squirrel

MARMORA, Mar. 23.—(Examiner Correspondence.) — Amusement was caused on Saturday evening by the antics of a flying squirrel which travelled from one Hydro pole to another on the main street of the village. It was the first of its kind seen so far from its usual haunts for many years.

U.S. MUST REDUCE WHEAT ACREAGE

Only Other Alternative For Farmer is to Accept World Prices.

BOARD NEARS LIMIT.

WASHINGTON, D.C., March 23 (A.P.)—Learning that he cannot expect the Government to attempt stabilization of the 1931 wheat crop, the farmer to-day had two alternatives —to limit production to domestic demand or accept world prices.

The Farm Board made it clear yesterday that its Grain Stabilization Corporation will not try artificial price maintenance indefinitely, since the work is of an emergency nature and expensive.

The Board reiterated in a statement, however, it planned no change in policy in respect to 1930 wheat, now being stabilized through purchases of surplus stocks.

About 200,000,000 bushels of wheat have been bought by the Stabilization Corporation out of a $500,000,000 revolving fund authorized by Congress.

Claiming these purchases in 1929 and 1930 saved wheat farmers "many millions of dollars," the Board said it could not indefinitely go on buying and holding these stocks.

Permanent relief lies in acreage reduction and efficient production methods, it said, renewing its plea for drastic curtailment.

The Board said nothing about cotton, of which it now holds 1,300,000 bales.

TRADE PROSPECT BEING BOOSTED

Buenos Aires Press Comments Favourably on Visit of of Canadians.

BUENOS AIRES, March 23 (By Claude Melancon, C.P. Correspondent).—The visit of the Canadian trade delegation has aroused the local press to comment very favorably on the prospects of closer trade relations between the two countries.

It has been suggested that negotiations be initiated for a mutual understanding between Argentine and Canada on the all-important question of marketing wheat. Both countries, it is pointed out, would greatly benefit by such a move, although a basis of any such agreement has not yet been suggested. There is also a movement on foot here favoring the organization of co-operative marketing of wheat, fashioned along the lines of the Western Canada Wheat Pool.

Cordial discussions took place over the week-end between members of the Canadian delegation and representatives of the Argentine Government. Arising out of these discussions, it is confidently anticipated more profitable future business will result for both countries.

9 PASSENGERS ARE BADLY HURT; TRAFFIC TIED UP

Sir George Saltmarsh, Noted Grain Expert, Among Victims.

CAUSE PUZZLES OFFICIALS.

Flyer One of Fastest in World, Has Made 90 Miles an Hour on Glasgow Run.

LEIGHTON - BUZZARD, Bedfordshire, England, March 23. — Six persons were killed and nine injured when the Royal Scot, famous express train of the London, Midland and Scttish line, was wrecked here yesterday.

Sir George Saltmarsh, grain expert, who served as vice-chairman of the Allied Wheat Purchasing Commission in 1915-1916, was among those killed.

The train, which was going from London to Glasgow, was fully loaded with passengers.

Several hospital trains, with doctors and nurses, were rushed here as rescuers worked frantically to remove the dead and injured from the debris. Moans and shrieks of pain came from the wreckage, where many were still trapped.

Engine Turns Over.

The engine, after leaving the rails, turned over on its side. The first two coaches were telescoped into the third and fourth, and, after swinging around, crashed into another coach before all of them turned over

The railway company announced that it would be many hours before the tracks could be opened up.

Railwaymen, firemen and others tore into the wreckage with hatchets axes and crowbars in an effort to release those imprisoned. There was no great panic, and, fortunately, there was no fire.

Passengers who were unhurt joined in the relief work. Among the bodies recovered were those of the engineer and fireman, the dining car cook, and three passengers, two of whom were unidentified. Railway officials placed the number of seriously injured at nine.

Mourns Umbrella's Loss

One elderly woman walked up and down the tracks lamenting the fact that she had lost her umbrella. Desperate efforts were made to save the engineer, who was lying in his cabin with escaping steam swirling around him. He was scalded to death before his body was removed.

Passengers told of extraordinary escapes. Some said that after the crash they found themselves sitting on the permanent way, quite unscathed and with only the vaguest idea of how they got there.

Among those imprisoned were a Scottish woman, Mrs. Margaret Lang and her 18-year-old daughter, Dorothy, who were buried beneath the debris three hours.

When finally extricated the mother was found not seriously hurt, but Miss Lang suffered injuries which may necessitate the amputation of a leg.

Cause Is Unknown

The cause of the accident had not been determined last night, but there was much speculation on how the train came to leave the rails on what was considered a particularly fine section of the line. The scene of the accident is 38 miles from London.

The Royal Scot is one of the fastest trains in the world, and about a month ago averaged 90 miles per hour for a 299-mile run, from London to Carlisle, including time for slowing down and stopping at Carlisle. In 1928 it ran regularly 400 miles from London to Glasgow, without stopping.

British railways have long prided themselves on their few serious accidents. The greatest disaster occurred in 1915, when a train at Gretna, with a stationary train at Gretna, with the loss of 224 lives and 246 injured Twenty-five persons were killed and 50 injured in another wreck in 1928.

The last big smash occurred Jan. 4 this year, at Carlisle, when an express train from Edinburgh was derailed, killing three persons and injuring more than thirty.

ROYAL BANK IS AWARDED CLAIM

Mr. Justice Rose Gives Decision in Nelson Clarke Case.

IN COBOURG COURT.

COBOURG, Mar. 23.—Judgment for the full amount of the claim was handed down by Mr. Justice Rose at Cobourg in the action of the local branch of the Royal Bank of Canada against Nelson Clarke, lufberman, of Weston. The plaintiffs were represented by D. H. Chisolm, K.C., Port Hope and Mr. Sankey, of the firm of Fraser and Beatty, acted for the defense.

The action in the neighborhood of $5,000 was instituted regarding a guarantee signed by the defendant Clarke, Malcolm Stobie, Toronto broker, T. B. Chalk and C. B. Janes guaranteeing an account with C. B. Janes and Co. Ltd., of Port Hope, to the extent of $12,000. The latter company formerly operated a veneer factory on the Barrett's Mill site on Barrett Street. The plant was subsequently moved to Massey, Ontario.

In the defense, Clarke claimed that he had notified the bank in 1925 that he would nout go further in the gusarantee for C. B. Janes and Co. Ltd., and contrary to his nistructions the bank made further advances.

Plane Forced Down On Mercy Errand

MELBOURNE, Australia, Mar. 23. —(AP)— Wing Commander Charles Kingsford Smith, flying the aeroplane Southern Sun on a rescue errand, today made a forced landing in swampy ground near Holbrook and badly damaged the plane.

He was en route to join twelve other planes which are searching for a missing National Airways liner which disappeared Saturday between Melbourne and Sydney with six passengers and a pilot aboard.

In addition to the twelve planes many ground parties are searching for the missing ship, which was last seen at Wagaratta, 145 miles north of here, at 3:30 p.m. Saturday.

Montclare Is Able To Complete Voyage

MONTREAL, March 23.—That little damage was caused by the mishap to the steamer Montclare on Saturday was evidenced by a statement issued to the Canadian Press to-day by Canadian Pacific headquarters in Montreal. The statement reads: "The Montclare was refloated with the aid of tugs at 12.20 p.m. Sunday and proceeded to Liverpool, under her own power."

Saturday's despatches contained the announcement that the liner Montclare, en route to Glasgow and Liverpool from St. John, N.B., had grounded at Little Cumbrea Island in the Firth of Clyde in a dense fog. The cable stated that passengers, mails and baggage had been landed at Largs and forwarded to Glasgow.

As far as Liverpool passengers were concerned, the incident merely had the result of getting them to their destinations earlier than if they had continued by water in the usual way.

GANDHI WOULD END ALL WORRYING BY ADOPTING BROTHERHOOD SPIRIT

Need is for International Mind Embracing Welfare and Spiritual Advancement of All Mankind.

NO IDEAL GOV'TS.

(By James A. Mills) ... ...

NEW DELHI, March 23. (AP)— "Come walk with me at four o'clock in the morning and I will answer all your questions" Mahatma Gandhi said, when asked for an interview.

And so, with several hundred admirers trotting behind the Nationalist leader, setting a rapid pace despite his frail physique and more than 60 years, discussed the affairs of his country as he walked for five miles among the crumbling monuments and scarred forts of New Delhi's forgotten empires.

"War will never be exterminated by any agency until men and nations become more spiritual and adopt the principle of brotherhood and concord rather than antagonism, competition and superiority of brute force" Gandhi declared.

West Too Materialistic

"You in the west do not recognize the power of spiritual things, but some day you will and then you will be free from war, crimes of violence and things that go with these evils. The west is too materialistic, selfish and narrowly nationalistic. What we want is an international mind embracing the welfare and spiritual advancement of all mankind."

"How would you cure the evils of war and armaments?" he was asked.

"By non-violence, which will eventually 'weapon' all nations. I say eventually deliberately because we shall have wars and armaments for a very long time. It has been 2,000 years since Christ delivered the Sermon on the Mount and the world has adopted only a fragment of the imperishable and lofty precepts therein inunciated for the conduct of man toward man."

Asked to describe a remedy for crimes of violence, divorce and liquor, the Mahatma replied:

"I could cure them all by self-purification, non-violence and love."

"How long do you expect to live?" he was asked.

"Until eternity," Gandhi laughed.

"Do you believe in immortality?"

"Yes, reincarnation and transmi-

(Turn to Page Six, Please)

Sportsmen to Discuss Lindsay Rink Project

LINDSAY, March 23 (Special to The Examiner).—The proposal to erect a new skating and hockey rink in Lindsay during the present year is beginning to take definite shape. A committee of citizens will meet Monday evening to consider plans for the erection of a $25,000 structure, and will later call a public meeting of the citizens for the purpose of launching the project.

The present skating rink, which has been standing for a great many years, has now reached a condition when it can no longer be used for hockey. In fact, the O.H.A. has only tolerated its use because of the assurances given that a new structure would be erected as soon as possible.

So Little Left . . .

for herself and children

MANY a "good man" owns only $2,000 of Life Insurance — believing that, should he die, his widow will have at least that amount of money.

Experience shows, however, that a large portion of the two thousand dollars goes to the doctor, the hospital and the undertaker. Bills must be paid—and the Life Insurance money is often the only means of payment. The widow and the fatherless . . . in their time of greatest need . . . get only what is left.

Fortunately, your family need never face such a future. With the aid of small, systematic savings, you can afford sufficient Life Insurance to safeguard adequately your wife and children.

Consult a Life Insurance Representative today and he will suggest a plan of protection exactly suited to your needs.

L-331

Life Insurance Service

One of a series of messages sponsored by Canadian and British Life Insurance Companies operating in Canada.

Neighborly Notes

Please Phone items to 1600 or 1601

Mr. G. A. Benor Celebrates a birthday anniversary to-day.

• • •

Miss Grace Reinhardt, Fleming Place, was hostess on Thursday evening to the members of the Guild of Arts and Crafts of the Lyceum Women's Art Association. The meeting was in charge of the convenor, Mrs. N. H. Sutton, and a very interesting paper on Lustre was given by Mrs. B. L. Barns. A number of the ladies brought pieces of lustre ware which made a pleasing exhibit.

• • •

Mr. and Mrs. E. C. L. Black have returned to Flint, Michigan, after spending a few days with their parents, Mr. and Mrs. James S. Black of 648 George street, and Mr. and Mrs. Hugh McCulloch, of 243 Rubidge street.

• • •

Mrs. E. E. Cox of Lock street, celebrates a birthday anniversary today.

• • •

For the pleasant social evening held by Group A of the Ladies' Aid Society of Park Street Baptist Church, Mrs. Batley was in the chair. Assistants for serving refreshments were the Misses Sands, Leether nad Reeder.

• • •

Mr. Walter Peters ("W. P." of The Examiner staff) is progresing favorably after his recent serious illness and is able to be out for a short time each day.

• • •

Mr. and Mrs. A. J. Reynolds and Miss Aileen Reynolds, of Toronto, were guests over the week-end of Dr. and Mrs. F. P. McNulty.

• • •

Mrs. E. A. Peck, M.P., was home from Ottawa over the week-end.

• • •

Mr. James J. MacPherson, who has been very ill in St. Joseph's Hospital, is convalescing at the home of his brother, Mr. Angus MacPherson, Patterson street.

• • •

The Rev. Dr. Kannawin, of Toronto, who was in charge of Young People's Work for the Presbyterian Church, officiated yesterday at the opening of the new Presbyterian Church in Lakefield, in place of the Rev. Dr. Rochester, who was unable to officiate.

• • •

Mr. and Mrs. J. W. MacManamy and little son Jimmie, of Thorold, are guests of Mrs. MacManamy's brother and sister-in-law, Dr. and Mrs. F. P. McNulty.

• • •

Mr. W. A. Wood of 24 Stewart street, has returned home after spending the past three weeks visiting friends and relatives in Toronto and Brampton.

• • •

Mrs. J. A. Morgan is spending a few days with friends in Toronto.

• • •

Miss Magaret MacPherson, of the staff of St. Michael's Hospital, Toronto, and her sister, Miss Norine MacPherson, nurse-in-training there, spent the week-end with their parents, Mr. and Mrs. F. R. J. MacPherson, George street.

• • •

Alderman F. T. Tuggey has been confined to his home for the past week with an attack of influenza.

• • •

Mrs. James Lewis, Aylmer street, is in Niagara Falls, Ontario, visiting her aunt, Mrs. John Allen, also Dr. and Mrs. Gray.

• • •

Three bowling teams from the Nashua Paper Company, the Quality, the Service and the Production teams, had a jolly dinner on Friday evening at the Empress Hotel, when the losing teams, the Service and Productions, entertained the Quality, winners of the season's schedule, played at the Duffus' Bowling Academy, by a total of 1,026 pins in 27 games. At the conclusion of dinner, the young people were entertained at the home of Mr. and Mrs. V. Hamilton, Robinson street. During the dinner hour, prizes were presented to winners, as follows: Miss Ella Lockhart, ladies' high single (254); Mr. P. Johnston, men's high single (329). Miss Gladys Coon, ladies' high average (167), Mr. E. Lebar, men's high average (181), Mr. V. Hamilton, draw prize. Those present included Mr. and Mrs. V. Hamilton, Mr. and Mrs. G. A. Richmond, Mr. and Mrs. E. Ferguson, the Misses Ella Lockhart, Gladys Coon, Josephine Hatcher, Louise Lockhart, Helen Charlton, Myra Hickey, Edna Conner, Isabel Mackey, Evelyn Mason, Evelyn Armstrong, and Messrs. P. Johnston, E. Lebar, J. Anderson.

Favorite Recipe

DELICIOUS PEACH PUDDING.

(Contributed by Beatrice.)

Bake a spong cak in a round pan, with a hole in the centre, using only the yokes of the eggs for the cake. When baked, invert on a plate, fill the centre with slices peaches, or any fruit you may prefer, top with the well-beaten whites of eggs, brown slightly in the oven, and serve either hot or cold. Whipped cream for the top is even better than the egg whites.

FASHION SERVICE

3020

A circular flounce lengthens this simple one-piece dress of smart sophistication.

It's a plaided rayon crepe in delightful rather vivid blue tones. The cutest idea about it is the subtle indication of the normal waistline, achieved through shirring at each side seam.

The deep scalloped collar in plain crepe in the highest tone of the print, is accented by bows of the deepest tone.

It's a favorite in Paris with the growing girl of 8, 10, 12 and 14 years whose clothes resemble the elder mode both in line and in fabric.

Style No. 3020 takes but 2 1-8 yards of 35-inch material with 3-8 yard of 35-inch contrasting, for the miss of 8 years.

Other lovely ideas for this practical model are linens, printed and plain tub silks pique, ginghams, shantung and novelty cottons.

Our large Fashion Book shows how to dress up to the minute at very little expense. It contains most attractive Paris designs for adults and children, embroidery, etc.

Be sure to fill in the size of the pattern. Send stamps or coin (coin preferred).

Price of book, 15 cents, or 10c when ordered with a pattern.

Price of pattern, 15 cents.

The Examiner:
Please order for me:—
Pattern Number.....
Size .....
My Name.....
Address .....
.....
In enclose 15c in payment.
Allow five days for return

COULD YOU AT 30 RUN AS FAST AND AS FAR?

Not many men at 30 to-day, especially city men, can run five miles straight away, in any time. Yet, on January 28th, 1930, Dr. Robt. G. Jackson, at 72, did this in forty-seven minutes, before 6 a.m. It's only a matter of keeping the blood normally alkaline, or non-acid, which he does by eating alkaline Roman Meal, the only alkaline-forming grain food, because the only food containing flax-o-lin. Because of a diseased heart twenty-two years ago, Dr. Jackson was given only four months to live. Now he can suspend his body between two chairs, resting on heels and head, with 180 pounds on his abdomen—a great feat at any age, but at 72, marvellous! Write for free booklet, "HOW TO KEEP WELL," and other literature, also sample of Roman Meal and Kofy-sub, the new alkaline beverage, to ROBT. G. JACKSON, M.D., 02 Vine Avenue, Toronto 9, Ont.

OVERSEAS MAIL

Mail for Great Britain and countries via Great Britain to connect with steamer Duchess of Richmond sailing from St. John on Mar. 27th mail will close at the local post office at 11 p.m. Mar. 25th.

Mail for Great Britain and countries via Great Britain to connect with seamer Ausonia sailing from Halifax on Mar. 30th mail will close at the local post office at 11 p.m. Mar. 28th.

Mail for the New York route to connect with steamer Statendam sailing from New York on Mar. 24th, will close at the local post office at 11 p.m. Mar. 21st.

Mail for the New York route to connect with steamer Majestic sailing from New York on Mar. 26th, will close at the local post office at 11 p.m. Mar. 24th.

Mail for the New York route to connect with steamer Ile de France sailing from New York on Mar. 27th will close at the local post office at 11 p.m. Mar. 25th.

Mail for the New York route to connect with steamer Leviathan sailing from New York on Mar. 28th will close at the local post office at 11 p.m. Mar. 26th.

Pimples On Face Humiliated Her

Miss Frances Ledge, R. R. No. 8, Dunnville, Ont., writes:—"I used to feel very humiliated whenever I would go to town, on account of the breaking out of pimples on my face, caused from impure blood. Now all that has vanished and I have not been bothered since I took part of a bottle of your wonderful medicine Burdock Blood Bitters."

BURDOCK BLOOD BITTERS

For sale at all drug and general stores; manufactured, for the past 51 years, only by The T. Milburn Co., Ltd., Toronto, Ont.

Just Between Us Women

A daily chat with Examiner neighbors conducted by Anne Wilcox

Have you noticed that smocking is used a great deal at present, adding a smart note to decoration, being used, in many cases, instead of gathers.

• • • • • • •

It may be in the same tone as the material on which the embroidery is done, or it may be in some contrasting hue to accent a secondary color in a scheme of decoration.

• • • • • • •

Smocking is used to advantage in a chamber having a flounced bedspread, dresser cover and curtains of a soft-finish textile.

• • • • • • •

Such a bedroom can be exquisite when done in taffeta, without the filling that makes it stiff. The one drawback for the average purse perhaps is the cost of such decoration.

• • • • • • •

However, the same treatment can be charming when carried out in a textile as inexpensive as scrim of a good quality. It is a mistake to use flimsy fabric for the smocking is worthy of good material.

• • • • • • •

Both the textile and embroidery should be fast colors if they are to be laundered. Tafetta, or any textile in which there is danger of colors running, should be dry cleaned.

• • • • • • •

Wash silk can be used and the articles made from it can be home laundered. An entire set of these soft-finish and light-weight articles can be laundered with less work and fatigue than just one heavy bedspread.

• • • • • • •

Smocking is appropriate in quaint old-fashioned chambers with antique furniture, and it is also well-adapted to present day decorative treatments.

• • • • • • •

When smocking is used in modernistic rooms it should be bold and striking, being worked in some coarse medium. The color should be pronounced also.

• • • • • • •

Black is effective or any one of the loud colors that are indicative of modernistic decoration.

• • • • • • •

Curtains may have the gathers set with smocking, or tie-backs only, have the work on them. Cut the tie-backs wide enough for a frill to fall below the stitchery.

That Body of Yours

By James W. Barton, M.D

CORRECTING DEFORMITIES FOLLOWING INFANTILE PARALYSIS

The epidemic of infantile paralysis that swept over the country a few months ago naturally had parents very much worried. It is a distressing ailment because there are not only many deaths, but the deformities that follow leave many children very badly crippled.

Fortunately the use of serum in the early stages prevents serious illness and deformities, and it is gratifying to see that Dr. Karl Landsteiner, who did some of the first work in finding out the cause of this ailment, received the Nobel Prize in medicine for 1930.

And now something is being done about the deformities that so often follow the ailment after the acute illness has passed. Throughout the country orthopedic surgeons are helping to correct these deformities not only in the cities, but in clinics in country districts. Where the parents are unable to pay for the service it is being done free of charge. Children that have been using crutches and wheel chairs are being so helped that they can get along without these aids.

One of the deformities has been a shortening of the affected leg; it has not grown in the same proportion as the sound leg. Dr. R. J. Harris, Toronto, has been able to show that a cutting of a portion of the nerve supplying the affected leg has allowed the blood vessels to remain more widely open—dilated—and has thus increased the amount of blood to the part. By this increased blood supply the leg and foot become warm and more natural looking, thus "transforming the cold, blue, damp foot resulting from infantile paralysis to one that is warm and dry."

This increased blood supply due to this operation, hastens the rate of growth on the child's leg. These changes last for a long time, and are likely to be permanent.

It almost gives one a thrill to think of all that is now being done in this deadly ailment. First, the serum to prevent it, then orthopedic surgery to correct deformities, and now the cutting of the nerve whereby the blood vessles are able to carry an increased blood supply to the part, and enable it to grow larger and look and feel more like the normal leg.

HAVELOCK.

His Lordship Bishop Sweeney of Toronto, dioecese wil be in Havelock, on Friday, April 10th, to administer Confirmation to a class of twenty-one, comprised of children and adults of St. John's (Anglican) church. For the past six weeks the class has been very busy, in preparation of the arrival of the Bishop. Their studies are confined mostly to church doctrine and are being prepared by Rev. P. C. Howard.

The Junior W. A., a class of about 11 girls, wrote on 'Mission Studies in Japan" on Saturday, and are under the direction of Mrs. (Rev.) Howard, who spent five years among the Indians of James Bay. The results of these examinations will be made known some time in May.

MISS LOUISA CLARK WINS LUCKY TICKET

Interesting Program Provided at Meeting of Fenella Women's Institute.

FENELLA, March 23 (Examiner Correspondence).—Mrs. John Herrington was hostess to the members of the Fenella Women's Institute on Wednesday afternoon, when there were twenty-five in attendance; the president, Mrs. Harrison George, presiding.

On motion, Mrs. S. Adams, Mrs. James Waldie and Miss Teressa Brenton were appointed a committee to put autograph quilt together. Correspondence was read and laid on the table. During the program period an apron contest was held, many attractive aprons were on view, each member after examining the aprons, placed a ballot in the pocket of the apron she considered worthy of the prize; the pocket containing the greatest number of ballots winning the prize. Miss Teressa Brenton's apron won the prize. Mrs. W. Rogers gave an interesting reading, "Little Things," which contained many helpful thoughts on the value of "little things," illustrating that, as they make up the "big things," as they make up the "bige things," everything, that in life is worth while.

Another interesting feature was a "first photo" contest, the photos were numbered and passed among the members, they hazarding a guess as to the identity of the picture. The photos of course were of the members taken during the "when I was very young" period. Those guessing all correctly were: Mrs. C. W. Macklin, Mrs. W. Rogers, and Miss Louisa Clark; a lucky ticket was drawn by these three ladies to decide who would win the prize. Miss Louisa Clark drew the lucky ticket and received as a prize, a gaily decorated Easter egg. This prize was donated by Mrs. John Herrington. The prize in the apron contest was a dainty cup and saucer, donated by Mrs. Harrison George.

A roll call answered to, with an Irish joke completed the program. At the close, afternoon tea was served and a social chat enjoyed over the tea-cups.

RUSH POINT.

Mr. Cecil Toms, of Havelock, was at Rush Point last week with several wood jobs.

The wood at the Rush Point School was cut on Thursday forenoon.

The school was closed for the afternoon of Thursday this week.

A very successful surprise party was held at Rush Point on St. Patrick's eve at the home of Mr. and Mrs. Charles G. Petherick. A large number of the neighbors and the young people of the vicinity enjoyed dancing and games.

Mr. Ross Hart has left for the north country. He is putting in a supply of ice back at his summer camp. The ice is in very good condition there yet, but will not last much longer.

There was very little excitement at the cheese factory where the voting was done at Rush Point on Thursday.

The league social evening which was postponed because of bad roads is being held at the White Church, Friday evening of this week.

Chest Colds

Rub well over throat and chest

VICKS VAPORUB

OVER 21 MILLION JARS USED EACH YEAR

A BEDTIME STORY

Howard R. Garis

UNCLE WIGGILY'S SPRING BIRD

"Well, I'm off again!" called Uncle Wiggily to his lady rabbit wife one morning in the hollow stump bungalow. "I'm off again!"

"Oh did you fall?" called Mrs. Longears anxiously. "I'm so sorry! I hope you didn't hurt yourself, Wiggy!"

"Fall? No I didn't fall!" exclaimed the bunny uncle in surprise. "I just said I was off again"

"Oh I thought you meant you fell off the chair," said Mrs. Longears. "When I looked at you, a moment ago, you were climbing up on a chair, and when you said you were off I thought you had fallen."

"Ha! Ha! Ha!" laughed the merry rabbit gentleman. "Well, perhaps it did sound that way. I climbed on the chair to get my tall silk hat for I am going to put it on to go off and have an adventure. That's what I meant when I said I was off again—I am going off to look for an adventure to make a story for the children."

"Oh, that's all right. Good luck!" wished Mrs. Longears. "But are you going to look for any special adventure?"

"Well, I shall look for another sign of spring," said Mr. Longears. "Last week, when it was March the twenty-first, and Spring, I spoke about the little birds beginning to sing. But, as I couldn't find any bird I had to sing a Spring Song all by myself."

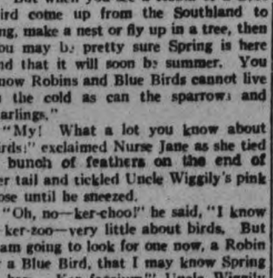

Picking up odds and ends.

"Yes, I heard you," spoke Mrs. Longears, but she said nothing about Uncle Wiggily's singing, which, to tell you the truth, was not so good. "And are you going to sing another song today?" she asked.

"Thank you, no, unless you want me to,' answered Mr. Long ars.

"Oh, no! I mean don't bother about me. It doesn't matter," was his wife's quick answer.

"Then I shall go out and look for a Spring Bird," went on Uncle Wiggily. "Spring is nearer, now, than it was last week, and perhaps some of the Spring Birds may have flown up from the jolly Southland where they have been staying all winter. I should love to find a Spring Bird. It would make me very happy."

"I hear some birds singing now," spoke Nurse Jane Fuzzy Wuzzy, who was picking up around the bungalow, odds and ends, left when the forty-sixteen rabbit children had hopped away to the Hollow Stump School.

"Those birds you hear aren't real Spring Birds," spoke Uncle Wiggily. "They are sparrows, starlings and some snow-birds that stay with us all winter. I want to hear a real Spring Bird sing."

"What do you call a Spring Bird??" asked Mrs. Longears.

"Well, up here where I live I should call a robin or a blue bird a real sign that Spring was coming," spoke Mr. Longears. "Of course the brave little sparrows and the bold starlings are jolly enough in their own way. But as we see them all winter you never can tell, when they are hopping around, whether or not it is Spring."

"But when you see a Robin or a Blue Bird come up from the Southland to sing, make a nest or fly up in a tree, then you may be pretty sure Spring is here and that it will soon be summer. You know Robins and Blue Birds cannot live in the cold as can the sparrows and starlings."

"My! What a lot you know about birds!" exclaimed Nurse Jane as she tied a bunch of feathers on the end of her tail and tickled Uncle Wiggily's pink nose until he sneezed.

"Oh, no—ker-choo!" he said, "I know—ker-zoo—very little about birds. But I am going to look for one now, a Robin or a Blue Bird, that I may know Spring is here. Ker foozium!" Uncle Wiggily sneezed again and then hopped over the fields and through the woods looking for his Spring Bird.

All of a sudden, as he peered over the top of a bush, he saw something blue bobbing about.

"Ah, there is a Blue Bird!" cried the rabbit gentleman. "I will hop over and say how glad I am to see this sign of Spring." The bunny gentleman hopped to the bush. He reached out his paw to touch what he thought was the Spring Blue Bird when, all of a sudden a voice cried:

"Who is pulling the blue ribbon off my hat? Stop it! The idea! Let me alone if you please!" And out from behind the bush jumped Mrs. Twistytail, the fat lady pig.

"Oh!" cried Uncle Wiggily in surprise, "I thought I saw a Spring Blue Bird and I was just going to ask him to sing for me!"

"Ha! Ha! That was no Blue Bird!" grunted the pig lady, laughing. "It was only the blue ribbon on my hat. You had better get a pair of glasses, Mr. Longears."

"Yes, I guess I had!" chuckled the rabbit gentleman. "But listen! Hark! I hear a Robin singing!" And surely enough, in another bush a Red Robin sang and Mr. Longears knew then, that Spring had surely come.

(Copyright, 1931, by Howard R. Garis.)

DARTFORD

Miss Jean Dulmage of Codrington is visiting her parents, Mr. and Mrs. B. Dulmage.

Miss Edith Atkinson returned home on Wednesday after being in Nicholls Hospital, Peterborough, for the past two and one half months with a broken hip.

Mr. and Mrs. Alec Lockhart spent Sunday evening with Mr. and Mrs. Stewart Atkinson.

Mr. and Mrs. Bill Honey visited the latter's parents, Mr. and Mrs. J. Diamond of Norham on Sunday.

Mrs. C. Davey has returned home much improved in health after spending several weeks with her daughter, Mrs. Bruce Jandrew of Stockdale.

Miss Eileen Ointment spent the week-end with her friend, Miss Alta Dulmage.

Mr. and Mrs. Will Hopkins from near Rice Lake visited Mr. and Mrs. Warren Atkinson on Saturday.

Mr. Warren Atkinson made a business trip to Peterborough on Wednesday.

Mr. Thomas Lockhart, who has been visiting his brother, Mr. William Lockhart of Percy Boom, spent the week-end at his home here.

Lectures on the exhibits in a museum in Berlin, Germany, are now being given by a phonograph.

Apple Blossom Queen

Miss Patricia D. Morton (above) of Winchester, England, who will reign as Queen Shenandoah VII at the eighth annual apple blossom festival to be held in Winchester, Va.

IF YOUR EARS RING WITH HEAD NOISES

If you have catarrhal deafness or head noises, go to your druggist and get 1 ounce of Parmint (double strength), and add to it ½ pint of not water and a little sugar. Take a tablespoonful four times a day.

This will often bring quick relief from the distressing head noises. Clogged nostrils should open, breathing become easy and the mucous stop dropping into the throat. It is easy to prepare, costs little and is pleasant to take. Anyone who has catarrhal deafness or head noises should give this prescription a trial.

CENTRETON

The members of the W.M.S. held their regular monthly meeting at the home of Mrs. S. McBride on Thursday afternoon, when sixteen members answered the roll call. A reading, "Thine is the Kingdom, the Power and the Glory" was given by Mrs. A. Nichol. Mrs. Ross Curtis sang a solo and readings were contributed by Mrs. S. McBride, Mrs. J. R. McBride, Mrs. Hawley and Mrs. James McKenzie. A duet was given by Mrs. B. Stewart and Mrs. A. Nichol, who sang the closing hymn as a duet with the members joining in the chorus. A dainty lunch was served by the hostess.

The members of the Ladies' Aid held a quilting in the Sunday School Hall on Tuesday afternoon.

Mr. Milne, of Fenella, spent a few days with his son, Mr. Alvin Milne.

Mr. James Honeywell, of Castleton, called on his brother, Mr. R. Honeywell on Thursday.

Mr. Roland McKenzie was a recent visitor to Colborne.

Mr. S. McBride was a visitor to Cobourg on Thursday.

Cavan

Some tapping was done in a number of the local sugar bushes last week.

Next Wednesday evening the program for the Young People's Society will be of a missionary character.

Miss Ruth Sharpe and Mr. David Sharpe, Ebenezer, attended the debate in Cavan United Church on Wednesday evening.

Mr. E. Lent, Toronto has been the guest of his brother-in-law, Mr. H. Snider and Mrs. Snider for the past week.

Miss Maude Moore has been the guest of her aunt, Mrs. Martin, Cavanville for a few days.

Mr. and Mrs. R. Robertson attended the funeral of the late Mrs. J. Laing, Morris street, Peterborough on Saturday.

Mr. and Mrs. Offa Williamson celebrated the twenty-fifth anniversary of their marriage on Friday evening.

The W.A. of St. John's Church, Ida, met at the home of Mrs. H. Seeney, on Wednesday afternoon, the president, Miss A. Sisson, presiding. Mrs. Martin read the scripture lesson.

During the business session the sewing for the annual missionary bale was distributed among the members.

Lunch was served and a social time enjoyed.

WAGNERIAN TENOR PASSES.

VIENNA, March 23 (C.P.). — Announcement was made of the death of Erik Schmedes, former popular Wagnerian tenor and member of the Vienna State Opera. He was 63 years old.

Feel Bilious?

Kkovah Salts removes the cause

Thoroughly cleanses the system and starts the liver working properly. Peps you right up — makes you fit and keeps you fit.

20c a tin

at all grocers and druggists

She Was Not Able To Do Her Work

Had Tried Everything But Got No Relief

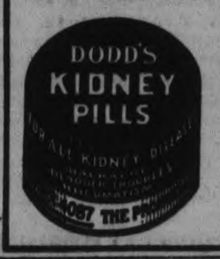

"About two years ago I suffered dreadfully with lame back," writes Elizabeth Urquhart, Grand Harbour, N.B. "I didn't feel able to do my work about the house and at night I could not get any rest. One of my neighbors asked me if I had tried Dodd's Kidney Pills. The next day I purchased a box. I tried them and in a short time began to feel better. I took four boxes in all and they did wonders for me for I had tried everything and got no relief."

"I feel I cannot say enough in regard to the help I received. I recommend them to my friends and you may publish this letter in order that others may benefit." 556

NEW DISCOVERY STOPS CAUSE OF STOMACH GAS

In his private practice, Dr. Carl discovered the cause of stomach gas was often in the UPPER bowel. So he perfected a simple remedy to wash out stomach and BOTH upper and lower bowel. He named this remedy Adlerika.

Adlerika washes out poisons which cause gas, nervousness, bad sleep. Get Adlerika today; in 2 hours you will be rid of all gas and bowel poisons. McDermid & Jury, E. L. Payne, McDermid Drug Co.

FREE For free sample send 2c stamp to ADLERIKA CO., Dept. FF, St. Paul, Minn.

MY WORD!

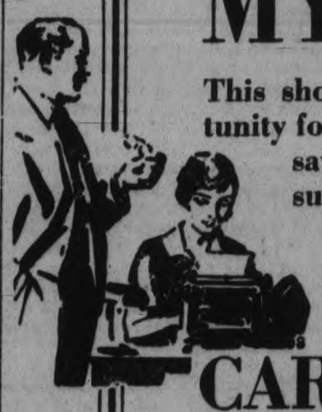

This should be an attractive opportunity for the thrifty business man to save on his budget for office supplies.

$3.50 BEST GRADE

CARBON PAPER

TO CLEAR AT

$2.50 The Box

The brands are "Gilt Edge" and "Cletype"; both are gilt edge in quality, and come in three colors: Black, Blue and Purple. The quantities follow:

37 Boxes, 8½ x 13, Black

8 Boxes, 8½ x 13, Blue

4 Boxes, 8½ x13, Purple

100 Sheets in Each Box

At this saving of $1.00 on every 100 sheets the supply will not last long. So we advise early buying.

Peterboro Examiner

COMMERCIAL PRINTING DEPT.

The Examiner

The Examiner is a member of the Audit Bureau of Circulation

The Daily Examiner, published every lawful evening by The Peterborough Examiner Limited. Office: 416 George Street. $6.00 per year delivered in City; out-of-town subscribers by mail $4.00 a year.

U.S. REPRESENTATIVES.

Special U.S. Representatives—W. H. Stockwell, 629 People's Gas Building Chicago Ill.

New York—Chas. P. Miller 225 Fifth Avenue.

Advertising Rates on Application.

E. M. GLOVER, Managing Director.

PHONES—Editorial, 1601; Business Office, 1600. Private Branch Exchange to all Departments.

MONDAY, MARCH 23, 1931

SALE BY THE GLASS.

According to a Toronto evening paper, hotel men believe that the Ontario Government will in the near future be forced to go to the country on the question of selling beer and wine over the bar.

If any such belief is held it is obviously a case of the wish being father of the thought.

There is no demand from the people of Ontario for a return to bar conditions, and no indication of any desire on the part of Premier Henry and his Government to father a policy that their own common sense tells them would be suicidal.

The best guide as to public opinion on this question was furnished by the Liberal provincial convention in December which dropped the prohibition plank from the Liberal platform.

Many of the delegates to that convention felt that the linking of Liberalism with prohibition had been disastrous to the party's chances, and that the only hope for the future was to be found in scrapping the dry plank.

It is not unfair to say that if public opinion had been such as to make such a course profitable politically, there would have been a strong agitation to have the convention go the Government a step farther by declaring in favor of the sale by the glass, and the absence of a movement of that kind furnishes its own evidence of the lack of any great amount of sentiment for further relaxations in the liquor system.

BRITISH PURCHASES.

The Examiner's editorial references to statements made by Mr. Ammon, Secretary to the British Admiralty, in a speech in the British Parliament the other day has been attacked as "unfair."

The article merely repeated the remarks of the Government's spokesman, with the comment that so far as the present British Government is concerned trade was evidently merely a matter of finance.

There was surely nothing unfair in saying what Mr. Ammon himself frankly admitted, namely, that in regard to deal, Canadian wood was now being purchased because it was "more economical" to buy from this country than from Russia, and that British trade was chiefly a question of price, Mr. Ammon adding that Russia was treated just the same as any other country.

Surely the Admiralty Secretary could mean nothing else than that sentiment played no part in British purchases.

The Examiner in its reference neither condemned nor approved that attitude; it was mentioned merely because it dealt with a factor in the Empire trade situation that cannot be overlooked in any negotiations or campaigns for larger trade within the Empire that may be launched.

Other things being equal, it is the British policy to buy at the lowest price and that principle must be accepted, as stated by a member of the Government in words that could not possibly be misunderstood.

If Soviet Russia can undersell us in the British market and supply products equal in quality to our own, we must expect to lose that market so far as those particular products are concerned; that is a perfectly fair inference from the remarks of the Admiralty Secretary.

THE WISER COURSE.

The general opinion in regard to the controversy in Parliament last week as to whether or not the Deputy Speaker should participate in debate seems to be that while there is no doubt as to his right to do so if he desires, the wisdom of a presiding officer entering into arguments on the floor of the House is open to question.

It was said when the announcement was made that Armand Lavergne, M.P., had been selected as Deputy Speaker that Mr. Bennett believed the appointment would have the result of silencing the sharp tongue of the fiery Mr. Lavergne.

If that were indeed the explanation of the honor conferred upon the former Nationalist warrior, the strategy has obviously failed, and failed completely.

Mr. Lavergne had his say the other day and contributed little to a spirit of unity and tolerance, and he made it quite clear that he intended to participate in the House discussions whenever he choose to do so.

While the rules of Parliament do not prevent such a course, The Examiner is sure that it voices the views of the majority, both in and out of the House, in saying that it would be wiser, more dignified and more satisfactory if the Deputy Speaker, in whose impartiality and fairness members of Parliament have to trust when he is presiding, would not take a partisan part in parliamentary debates and thus destroy the confidence that should be imposed in him.

MORE BRITISH FILMS.

The intimation that Ontario may insist upon a quota of British films being shown in the motion picture theatres of the Province should be welcome to everybody who appreciates the danger of a daily fare of all-American film entertainment.

The advent of the "talkies" should have made it possible for British producers to compete successfully with pictures made in the United States, for the admitted excellence of British acting should more than balance the technical superiority that gave American motion picture companies a marked advantage in the era of silent screen presentations.

For years we have been living on a steady diet of United States pictures.

Many of these are very fine, of course, but others are sensational and lurid, and there is the additional objection that they are prepared primarily for American audiences and contain much that grates upon the sensibilities of people of other countries where they may be shown.

A quota of British films will provide a pleasing variety to the programs of Ontario theatres, and should be an effective antidote against the steady influence of the American productions.

There is always this to be remembered, however: care must be taken that the best of the British pictures are selected for showing in this Province, for unless they stand up in comparison with the United States article even their British origin will not prevent complaints from theatre-goers that will eventually defeat the object of the quota plan.

SAVING YOU $6,999.97 EVERY DAY.

You haven't $7,000 a day to spend on something that is almost essential to you as air and water. Neither have we.

But that's what a newspaper would cost you if you had to produce it privately, for your own benefit.

Co-operation brings it to you for three cents.

If only one man in town wanted what is in this newspaper he would first have to hire about 500 correspondents and writers. Most of these he would have to send out all over the world. If each of them got only $10 a day, there'd be $5,000 a day right there.

Then our one-man newspaper proprietor would have to pay heavy tolls for telegraph lines and radio messages. If he wanted pictures, he'd have to hire a few hundred cameramen, stationed all over the globe. And he'd have to provide them with postage and expenses. He would have to hire artists, too, to draw comic strips to amuse him.

Finally, he would have to organize an expensive shopping service to discover what merchants had things to sell and where they could be bought economically.

If he got out of his daily search for news, pictures, amusement, opinion and commercial information for $7,000 he'd be lucky.

You get these thousands of dollars' worth every day simply because you have recognized the value of co-operation, one of the greatest forces on earth. Co-operation gives you, for three cents, something you couldn't buy without it for 3,500,000 times what it costs.

Next time anyone doubts the value of co-operation, remember your newspaper. It is one of the greatest co-operative successes on earth.—Vancouver Sun.

A NEW PARTY.

No newspaper has a keener apprecation of the woes and worries of the Western farmer than The Border Cities Star, and no newspaper is more anxious to see everything possible done for the curing or alleviation of agricultural ills. That is why we are much more than ordinarily interested in the announcement that the United Farmers of Canada (Saskatchewan section) have decided to form a new political party, first to participate in provincial affairs and ultimately to register a voice at Ottawa.

* * * *

We shall await, with deep interest, further details of the Saskatchewan proposal to revive the farmers' political movement. A year ago, by a small majority, the United Farmers of Canada (Saskatchewan section) resolved against participation in politics. Now they have decided otherwise, and it may be taken for granted, of course, that the change of heart is based upon poor conditions in the West and a desire for some new alignment that may have the effect of improving the farmer's lot. Frankly, we cannot see what is to be gained by the new farmers' party at this time—especially in view of the fact that a federal election is at least three years away—but that does not mean that we view the farmers' effort with animosity or suspicion. On the contrary, as we stated before, our sympathies are genuinely with the farmer and particularly with the Western wheat grower. Few town and city dwellers have the faintest conception of the enormity of the farmer's problem, of his trials, his disappointments, his heart-aches, his lonely existence. If the formation of a new political party in the Province of Saskatchewan will improve the position of the farmers of Saskatchewan, then we are all for it, because when the farmers of Saskatchewan are better off, the whole country benefits.

It may be that this effort, even if short-lived, will accomplish something for the West. If it does, it will be worth while. The Progressive movement undoubtedly accomplished things for the West that could not have been secured under any other circumstances. The completion of the Hudson's Bay Railway is a case in point. The Progressive party put that through Parliament. Perhaps the United Farmers of Saskatchewan, working in concert with the United Farmers of Alberta and other agricultural representatives in the Commons—assuming the movement spreads—will be able to centre further federal attention on farm problems and secure for themselves the reforms they believe are needed. However, their best friends will be those who advise them to be moderate in their demands and thus to avoid losing the sympathy they now enjoy from so many other sections of the community. For instance, a policy aimed at "ultimate social ownership and non-profit production," such as was talked of at Saskatoon, sounds so suspiciously like a Soviet idea that we fear it has already seriously prejudiced the farmer's cause in the eyes of many persons. Nor shall we find any great enthusiasm for "nationalization of currency, credit and natural resources."

* * * *

Canadian opinion, as a whole, is sympathetic to the Western grain growers. The latter would be making a great mistake, however, were they to assume that they have only to initiate this or that view, socialistic or otherwise, in order to gain widespread support. Canada is a great country and by virtue of its huge area it must have many opinions, many sectional viewpoints. Political leaders have been trying for years to evolve programs calculated to achieve the greatest good for the greatest number. No policy is perfect and no political system can suit everyone. By and large, however, Canada's has worked with a fair measure of success. Consequently the United Farmers of Saskatchewan and other Provinces will have to demonstrate that they have an unusually good article in order to secure the favorable attention of the rest of the population.—Border Cities Star.

EDITORIAL NOTES AND COMMENT.

The Dreiser-Lewis tangle indicates that there is a certain liveliness in American literature.

Armand Lavergne seems to be of the opinion that the Deputy Speaker should live up to his name by doing some speaking.

Cambridge has won the big boat race for eight years in succession, but so far Oxford's poor showing has not been blamed on the MacDonald Government.

The Trent Waterway district is being advertised at the Detroit Motor Boat Show. That's good business, for the tourist industry this year should be a real help.

The Empire's greatest salesman, the Prince of Wales, has left Buenos Aires to visit Uruguay and Brazil. There is not much rest for the heir to Britain's throne.

H. H. Rowat, new Deputy Minister of the Interior, has had forty-three years experience in the department. His promotion would seem to have been well earned.

The Red-Headed Goddess

By

ALICE ROSS COLVER

(Continued from Saturday)

At that Dan strode suddenly around the end of the counter and rushed to the door that led to his room, divesting himself of his pyjamas tops as he ran.

"Hell!" he shouted for the third time. "War is hell. But don't you go raisin' it 'thout me!"

Thus was added an eighth man to the rescue party, for Dan was out again in a moment, stuffing his revolver into his pocket, and buttoning his sheepskin coat to his throat.

"It'll be colder before it's hot," he prophesied. "Come on! You, Thought you was in such an all fired hurry! What you waitin' for? Eh? Oh, Hell. We'll settle the cash on the way back."

And he led them all in the rush outside, where he sprang to the truck and sat astride the duffle, gripping a strap with both hands.

"Guess I ain't takin' nobody's seat, am I? All right, then, boys! Let 'er rip!"

But the big car under Potter's tireless hands roared away from the curb first, and led the race toward Flagstaff. Out of the city he rushed, past the long, low Government buildings for tubercular soldiers, past the summer resort hidden amongst the curiously carved collection of rocks, and out onto a high, level plateau, which seemed to reach for endless miles to the distant solemn mountains.

It was bitterly cold now. The altitude was a mile high, and the keen sharp air of the October night struck sharply at the men. But they huddled down under blankets and made no complaint. All were absorbed in their thoughts, and impressed by the wide grandeur about them; for in the night this immense, trackless solitude, this empty road, over empty space, this vast uninhabited stretch of mile between points of civilization, made a distinct impression even upon those two men, Dan and Adam, who were accustomed to it.

At Ash Fork they paused again, crawling numbly out of the cars to stir up a sleepy owner of a lunch wagon, whose drowziness outweighed his curiosity. He served his customers in a sullen, shivering silence, and they went out into the night again in less than ten minutes.

There was a slight shifting of people now. Minor took the wheel in the truck, having slept a little in the big car from Prescott up, and Rockwell insisted on taking Moore's place in the unsheltered Buick.

"I've got a fur lined coat," he gave the slender lad a vehement shove, "so that my years don't count. Get in behind those curtains, boy. You're shivering so you can scarcely stand up."

The way now wound steadily uphill through the mountains. Not a thing was astir. There was no sound save that of their own motors shattering the stillness of the night. Everyone slept more or less fitfully, except the two drivers, Dan Kennedy, still astride the duffle bags, and Kent in the front seat with Potter. Kent was as alert as when he started, checking off each mile of what seemed an interminable distance, in perfect silence.

When they got out, in a cold, gray dawn, in the ugly town of Flagstaff, the ground was lightly powered with snow. They took time here to get thoroughly warm, to eat a hearty breakfast, and to fling themselves down in the cheerless hotel bedrooms for a couple of hours' rest. But before noon they were off again, pausing only long enough to refill their gas tanks, and then speeding over the wide road to Winslow, where they had planned to spend the night before starting across the painted desert to Tom's trading post.

It was at Winslow that Kent haunted the telegraph office until it closed, for it was here that he had his last chance for communication from Washington. In the morning he sent a final imperative message to Washington, and another to Fort Apache. From the latter place came back word that no orders had yet been received, and Kent turned from the operator and went out with slow step and serious face to join the others, who were waiting in the cars.

"I guess it's going to be up to us," he said briefly, as he faced them. "There's no word from Washington for me or for the Colonel at Fort Apache either."

"Then let's get going," returned Adam briefly.

"Wait a moment, Potter." Kent turned to the others and spoke soberly. "I'm sorry. I'd counted on word from the Government. I was sure——" He shrugged. "What I want to say is, that anybody can drop out of this party right here and now, and be thought none the less of by me. Think it over."

But not a man stirred, and a moment later Kent got in himself, his kind face alight with appreciation, although he was unable to say a word.

Behind the whirl of dust raised by the departing cars, the telegraph operator rose and went ot the window to watch their disappearance. As he stood there the proprietor of the hotel came in.

"They're sure goin' to blood and thunder."

"They sure are."

"And that fool Dan is leanin' for'ard to git to it."

"He sure is."

"Potter's cool, though."

"Potter knows Indians. Specially them Navajos."

CHAPTER XVIII
Dirk Gets News.

Dirk tried to open his eyes, but they were too heavy, so he lay still and wondered, with a slow awakening of his body, where he was and what had happened to him. The first sense to convey thought to his mind was that of touch, as his hands moved feebly under the covers where he was lying. These were blankets over him! This was a mattress under him! He was resting on a bed that was not made of either sweet grass or desert sand. Where was he? Who had found him? How far had he been carried from Lorraine? Lorraine! The familiar, agonizing anxiety over the girl he loved struck through him sharply, and he again tried to open his eyes, yet again the effort was too great.

But now he began to hear sounds going on about him. Slow, quiet footsteps, like those of some one big moving softly, the scrape of a chair, the rustle of a newspaper, a door opening and shutting, quick little shuffling feet that might be those of a child in slippers and a low colloquy: "—asleep since last night—stirring now—have the soup ready——"

The deep, resonant tones rang like soft music through Dirk's ears. What a voice! Who owned it? Where had he been transported in his illness? And then a high shrill whisper, "All lite!" What kind of a person was that? Quick running of little feet again, the soft closing of a door and silence.

It was restful silence, fragrant with tobacco smoke, and it wrapped him about in such comfort that his vague, troublesome wonderings seemed foolish and unimportant. Against his will Dirk was lulled by it into slumber, and when next he awoke he could open his eyes.

Slowly they travelled about the room in which he found himself. Slowly, slowly, they moved from the tumbled bunk next to him to the dilipidated stove, where they lingered on a hunchback figure in blue denim overalls, who stood stirring something busily in a pot. From this picture his glance roved to the window, where the sun slanted in warm and bright, spreading itself over a long table covered with a confusion of articles. Idly his look passed over a stack of magazines, two or three soiled plates, a big misshapen sombrero and—a faint frown drew his brows together. Was that brown box a radio? Where in civiliztion was he?

(To be continued)

What To-day Means To You

"ARIES"

If March 23rd is your birthday, the best hours for you on this date are from 10:30 a.m. to noon, from 4:15 p.m. to 6:20 p.m. and from 8:45 p.m. to 10 p.m. The danger hours are from 7:45 a.m. to 9:15 a.m. and from 7:15 p.m. to 8:30 p.m.

The astrological signs of March 23rd present very encouraging features and augur well for new enterprise and fresh endeavor. It is eminently an occasion on which you can look forward and turn your back on the past. Look out for some unexpected opportunity.

A child born on this March 23rd will be observing, learn quickly, and be able to do what it has seen others do. Its ideas will lack originality. Its imitative powers will be very marked. It will be adaptable, amiable and honest. Its nature will be affectionate.

You, if born on March 23rd, are rather a sad sort of person. Your turn of mind is rather sombre and melancholy. You take yourself and the world too seriously. You should strive to get the dark clouds out of your vision, and learn to bask, mentally, in the sunshine. Every one has his or her troubles, and yours are no worse than those of others. Harping on worry only accentuates, and does not ameliorate, it. Look on the bright side, and quit "grousing."

If in business you should confine your attention to its daily routine. Your dreams of success—and you do dream sometimes—cannot come true, as you lack the optimism which is needed to carry them through, and convert them into realities. You should never gamble or take a chance, as, though the prize may be a large one, the anxiety you would endure during the waiting process would cause you incalculable mental harm.

You are very conscientious and law-abiding. There is a pronounced religious streak in your "make-up," but here, too, you do not contemplate promised rewards, but dwell rather on threatened punishments. Your affections are deep-rooted, and your loyalty is unquestioned. You, too, are in every way dependable.

(Copyright, 1931, The Bell Syn., Inc.)

FELLOWSHIP OF PRAYER

DAILY LENTEN DEVOTION

PREPARED BY THE REV. CLARENCE H. WILSON, D.D. FOR THE COMMISSION ON EVANGELISM OF THE FEDERAL COUNCIL OF THE CHURCHES OF CHRIST IN AMERICA

PERSISTENCE IN PRAYER

"That men ought a ways to pray, and not to faint." Luke 18:1 (Read Luke 18:1-8.)

MEDITATION

The argument of the parable is that if an unrighteous judge will finally yield to importunity, much more will a righteous God. Our confidence is not misplaced. God's apparent delays have their reason, no doubt. Incidentally they test our faith. John Fiske quotes Job's saying, "Though he slay me, yet will I trust in him," as the sublime and triumphant expression of faith. The man who can say that has the world under his feet. So, when our prayers seem to be unheeded and unanswered, to go on praying is to assert our mastery of life. While we pray, in the words of the Salvation Army slogan, we may be down but we are never out. And Jesus assures us that our patience is not mistaken.

God will answer.

Prayer

O Thou who hearest prayer, give to us the patience of unanswered prayer that our faith fail not, Through Jesus Christ our Lord. Amen.

IN DAYS GONE BY

Items Taken From Old Fyles of The Examiner

MARCH 23, 1921

Sir Henry Drayton urges Canadian women to buy Canadian products.... Mayor McIntyre has received four German machine guns at the city hall....Varsity, by defeating Brandon, brings the Allan Cup to the east again....Germany refuses to pay the Allied demand of a billion marks which is due to-day....President Harding denies that the Russian Soviet Government had appealed to him to resume trade relations.

MARCH 23, 1911

The Militia Department will follow General French's recommendations for changes in Canadian military forces....Ontario women will not get the suffrage for a while yet, is the ruling of the Ontario Legislature.... The official test of the turbine pump installed in the Waterworks takes place to-day....Five hundred skaters opened the roller skating season at the Brock Street rink.

MARCH 23, 1901

Canadian horses are in demand in England....British and Russian generals agree to withdraw from China pending diplomatic settlement.... The Town of Peterborough and the Village of Ashburnham by-law concerning the assessment of the American Cereal Company's property is coming in for a great deal of discussion....The Cosby Cup, property of the Peterborough Colts who are O.H.A. junior champions, is now on display here.

Voice of the People

Letters to be printed in the Voice of the People column must be received at The Examiner Office on the day before it is desired to have them inserted

WHY THIS EDITORIAL?

To the Editor of The Examiner.

Dear Sir:

Your editorial of Friday evening entitled, "Just a matter of price" is very unfair and plainly seeks to create a wrong impression of Britain and of all idea or possibility of empire.

It takes the sneer of Mr. Cahan, one of Mr. Bennett's ministers, as a text. It cites the fact that prices rule all other things being equal. Why did your article not say that Canada's protective policy is to make her people buy at home. Otherwise they, too, would buy in the cheapest market and neglect even their own country.

It is not the question of buying in contradiction of business principles that makes an Empire but buying from the Empire when it is just as cheap and good to do so; in other words, giving ourselves the preference of relationship and kinship. No friendship that is one-sided could ever last long but what those of us now alas, getting fewer and fewer in this country, want it: where possible, give our friends the preference.

J. H. BURNHAM.

STRANGE BUT TRUE.

To the Editor of The Examiner:

It is an unheard-of thing for a country to be both dry and wet at the same time.

But it is true of the little country on the Baltic Sea called Finland, where one acre in every six of the entire area is a little lake. And yet the wettest country in Europe is the only dry one!

Sixty years ago in that little country there were thousands of legal home distilleries and Finland was one of the most strongly alcoholized nations in the world. How did that little wet nation become a dry one? Well the Finnish people were shrewd enough to see that drunkenness was ruining their country—it had become so great an evil, even the women becoming drunkards, that the rulers were alarmed and passed a law prohibiting the manufacture and sale of liquor.

Unfortunately at that time Finland was part of the Russian Empire and the Russians refused to sanction the new law. Again and again in 1909-11 and 14 efforts were made to pass the bill, but Russia was obdurate. "What? Do away with liquor? Absurd!" But at the revolution of 1917, Finland became a separate country and the newly-elected president immediately sanctioned the law.

Now let us see what the result was. First, the financial position of Finland—the income and expenditure before prohibition for the year 1910-13 showed an annual average deficit of 52,750 Finnish Marks; from 1920-24, when Prohibition had become law the revenue of the country showed an annual surplus of 189,647,000 marks. The Prime Minister, Mr. Vennola recently said, "We are able to manage our finances without alcohol revenues. How much this means can be seen from the fact that our next door neighbor, Estonia, makes up her budget with one-third of all her revenue coming from the sale of liquor. We have made prohibition a reality and we intend to keep the law."

There was more poverty before prohibition. The average number of persons arrested for vagrancy was 3171. After prohibition the average number was only 1,764. This makes the drop in prohibition years of 44 per cent. And what about sports? At the Olympic sports held at Paris in 1924, "dry" nations did splendidly. The United States secured 255 points; Finland 166; Great Britain, 85½ and France 26½.

The United States, the one "dry" country in America and little Finland, the one "dry" country in Europe, win in athletics?

C. B.

DISTRICT MARKETS

AT ENNISMORE

ENNISMORE, March 23—Following are the week-end retail market prices:—

Beef, sirloin, 28c; round, 23c; roast 25 to 28c; stew, 12 to 15c; veal, 18 to 20c; pork, 25c; lamb, 20c; breakfast bacon, 30c; butter, creamery, 35c; dairy, 32c; eggs, fresh, 20c; chickens, 30c; stewing fowl, 25c; potatoes, 20c a peck; $1.00 a bag.

Livestock and grain prices are: Cattle, selects, 7½c a pound; common butchers, 5½c; hogs, live, thick smooth, $6.50 cwt; select graded, $7.50; dressed, head on, $12 cwt; head off, $13.

Oats, 30c a bushel; wheat, 70c a bushel; barley, 35c a bushel; hay, $14 a ton; buckwheat, 45c a bushel.

AT OMEMEE

OMEMEE, March 23. — Following are the week-end retail market prices:—

Beef, sirloin, 25 to 28c; round, 20 to 23c; roast, 16 to 25c; stew, 15c; veal, 25c; pork, 15 to 23c; lamb, 15 to 30c; breakfast bacon, 30 to 40c; butter, creamery, 32c; dairy, 28c; eggs, fresh, 15 to 18c; chickens, 20 to 30c; stewing fowl, 20c; potatoes, 15c a peck, 75c a bag.

Livestock and grain prices are: Cattle, selects, 5 to 6c a pound; hogs, dressed, head on, $11 cwt; head off, $12 cwt.

Oats, 23c a bushel; wheat, 60c a bushel; barley, 28c a bushel; hay, $13 a ton; buckwheat, 45c a bushel; alsike, $4 to $6 a bushel; red clover, $9 to $12 a bushel; sweet clover, $2 a bushel; grapefruit, 4 for 25c; lettuce, 15c; celery, 15c bunch; radish, 5c bunch; home-made headcheese, 30c lb; bread, 7c.

AT MILLBROOK

MILLBROOK, March 23.—Following are the week-end retail market prices:

Beef, sirloin, 25 to 27c; round, 22c; roast, 28c; stew, 15 to 18c; veal, 25 to 30c; pork, 28 to 30c; lamb, 40c; breakfast bacon, 45 to 50c; butter, creamery, 39c; dairy, 33c; eggs, fresh, 20c; chickens, 30c; stewing fowl, 20 to 25c; potatoes, 15c a peck, 75c a bag.

Livestock and grain prices are: Cattle, selects, 5c to 5¼c a pound; common butchers, 5c; hogs, live, thick smooth, $6.50 cwt.; select graded, $7.50 cwt.; dressed, head on, $15 cwt; head off, $16 cwt.

Oats, 30c a bushel; wheat, 70c a bushel; barley, 40c a bushel; hay, $10 and $1 2a ton; peas, $1; rye, 35c; buckwheat, 45 to 50c.

Apples, 50c a peck; apricots, 22c a lb; dreid peaches, 20c a lb.; fresh shoulder of pork, 20c a lb; fruit loaf, 20c; bread, white and brown, 9c a loaf; 12c a home-made loaf; fresh radishes, 5c a bunch; leaf lettuce, 5c; head lettuce, 15c.

AT MARMORA

MARMORA, March 23.—Following are the week-end retail market prices:

Beef, sirloin, 25c; round, 23c; roast, 16 to 23c; stew, 12c; pork, 20 to 23c; lamb, 15 to 30c; breakfast bacon, 35c; butter, creamery, 40c; dairy, 32c; eggs, fresh, 25c; chickens, 30c; stewing fowl, 25c; potatoes, 20c peck, 90c a bag.

Oats, 40c a bushel; wheat, 85c a bushel; barley, 48c a bushel; hay, $10 a ton.

TRENT RIVER.

TRENT RIVER, March 23.—Following are the week-end retail market prices:

Beef, sirloin, 25c; round, 20c; roast, 15-18c; stew, 10-12c. Veal, 15c Pork, 20c for best cuts. Breakfast bacon, 30c. Butter creamery, 37c; dairy, 35c. Eggs, fresh, 18-22c. Chickens, 25c; stewing fowl, 25c. Potatoes, 20c a peck, $1.00 a bag.

Live stock and grain prices are:

Cattle, selects, 5c a pound; common butchers, 3½c alive. Horse, live, thick smooth, $3.00 to $8.00 cwt.

Oats, 25-35c a bushel; wheat 70c a bushel. Hay, 10.00 a ton. Buckwheat, 50c a bushel.

FREE TRIAL OFFER OF KRUSCHEN

If you have never tried Kruschen—try it now at our expense. We have distributed a great many special "GIANT" packages which make it easy for you to prove our claim for yourself. Ask your druggist for the new "GIANT" 75c Package.

This consists of our regular 75c bottle together with a separate trial bottle—sufficient for about one week. Open the trial bottle first, put it to the test, and then, if not entirely convinced that Kruschen does everything we claim it to do, the regular bottle is still as good as new. Take it back. Your druggist is authorised to return your 75c immediately and without question. You have tried Kruschen free, at our expense. What could be fairer? Manufactured by E. Griffiths Hughes, Ltd. Manchester, Eng. (Estab. 1760). Importers: McGillivray Bros., Ltd., Toronto.

CROSSWORD PUZZLE No 1935 (Copyright 1930 by the Bell Syd., Inc.)

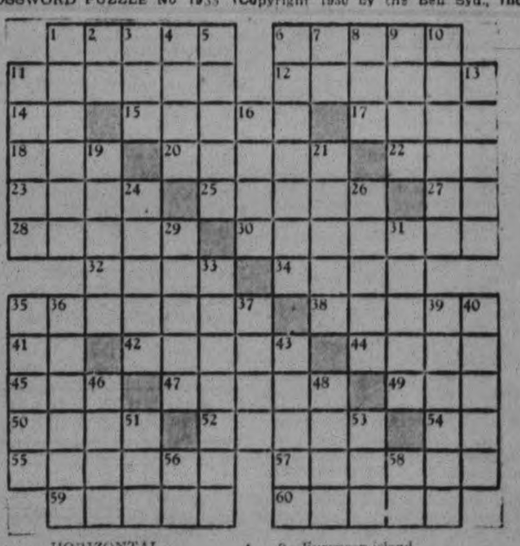

HORIZONTAL

1—Flavors.
6—Deities.
11—Coy.
12—Came into operation.
14—Enclosed.
15—Carpet.
17—Duration.
18—Total.
20—Underground worker.
22—Nothing.
23—A crustacean.
25—Land units.
27—Part of infinitive.
28—Trades.
30—Books of maps.
32—Musical instrument.
34—Heroic story.
35—Ornaments.
38—Barks shrilly.
41—Comparative suffix.
42—Passages.
44—Auction.
45—Residue.
47—Wild beasts.
49—Bird.
50—Shortly.
52—Vegetable fuels.
54—Pronoun.
55—Follows.
57—Looked sullen.
59—To feel.
60—Taste.

VERTICAL

1—Time in office.
2—Verb of being.
3—Hard fruit.
4—A weight.
5—Brown.
6—Abandons.
7—Article.
8—Wheel track.
9—European island.
10—Descendant of Shem.
11—Flat round bodies.
13—Greek island.
16—S. American native.
19—Shaded walks.
21—Kind of race.
24—To redden.
26—Wise men.
29—To pilfer.
31—Dish.
33—Oval.
35—To plague.
36—Acts of burning.
37—Fruit.
39—Actor.
40—Mended.
43—Cookies.
46—Stockings.
48—Portico.
51—Religious devotee.
53—To eat.
56—Plural suffix.
58—In direction of.

H	O	P		P	O	I	L		R	A	P
A	D	O		E	R	S	E		A	M	I	D
M	E	T	T	L	E		C	O	T		L	O
	T	O	T		P	E	R		S	O	P
B	L	E	W		P	A	R		V	O	T	E
A	I	R		H	A	S		A	I	L		
H	E		M	A	S	S	A	G	E		2	0
		B	A	D		I	R	E		R	O	D
O	P	E	N		H	O	P	E		C	A	T	E
P	E	N		H	E	N		R	A	M			
A	N		F	E	W		R	I	D	G	E	S
L	A	D	E		E	N	T	E	R		E	E
	L	O	W		D	I	M	E		S	A	Z

BONZO • • • • • • • by Studdy

FINANCIAL and MINING REVIEWS

TO-DAY'S QUOTATIONS

SUPPLIED BY BIGGAR & CRAWFORD
Peterborough
(Quotations Complete to 2:30)

Grain — New York — Mine — Canadian

Toronto Stocks

	High	Low	Close
Abitibi	11⅝	10½	11⅝
Con. Bakeries	10½	..	..
Br. Am. Oil	13¾	12¾	13
Bell Tel.	148	147½	148
Burt F N.	42b	..	..
Can. Cement	17⅞	17½	17½
C.P.R.	42½	..	..
Dom. Bridge	47⅞	..	..
Dist. Seagram	12¼	12¼	12¼
De Forest C.	18¼	18	18
Dom. Stores	22¼	22¼	22¼
Ford.	28⅝	28¼	28⅝
Can. Gyproc	10⅝	10¼	10¼
Ham. Bridge	19½	19	19
Walker G & W.	8	7⅞	8
Int. Nickel.	19½	18⅝	19
Int. Util A	44	43½	43½
Int. Util. "B"	10	—	—
Ind. Alcohol	4¼	4	4¼
Int Oil.	16	15⅝	16
Imp. Tobacco	9⅞b	—	—
Loblaw	14	14	14
Mont. L. H. and P.	66⅝	—	—
Moore Corp.	15⅛	—	—
Power Corp.	63½	62¼	63½
Photo Eng.	28	27	28
Canada Paving	3b	—	—
Int. Pete.	12¼	12	12
Std. Steel	9	—	—
Service Stations.	30	29¼	29¼
Shawinigan	58⅜	—	—
Sup. Petro.	27	—	—
Std. Paving.	15¼	—	—
Tip Top.	10⅝b	—	—
Wineries	5⅞	5⅞	5⅞
Weston's Ltd.	44	—	—
Steel of Can.	40	—	—
Brazilian	23⅞	23	23
Bk. Comm.	23⅞	230	230
Dom. Bk.	219	—	—
Royal Bk.	289	—	—
Fox Films	36⅝	36⅛	36⅛
Freeport Texas	43⅛	42	42½
Gen. Asphalt	42	..	..
Gen. Electric	52⅜	51½	52¼
Gen. Foods	54⅞	54⅜	54⅜
Gen. Motors	47	46⅝	46⅝
Gen. Refractories	51	50⅜	50⅜
Gillette	32	31½	31⅞
Goodyear Tire	49½	48	49½
Houston Oil	59⅜	56½	58½
Hupmobile Motors.	11⅝	..	..
Int. Nickel	19¼	18⅜	19
Int. Tel. & Tel.	36⅞	36⅛	36⅝
Johns-Manville	78¼	76⅝	77⅞
Kennecott	28½	28⅛	28⅝
Mack Truck	40	....	....
Mont. Ward	27	26⅛	26½
Nash Motors	39⅞	39¼	39⅜
Nat Cash Reg	30	29½	30
N Y Central	111	110	110
North American	87	86½	86½
Pack Motors	10⅛	10	10
Paramount-Pub	47	45	46¼
Penns	58⅝	....	....
Pennick & Ford	44	42⅝	42⅝
Pub Service N J	92½	91¼	92½
Radio Corp	26⅛	25⅝	25⅝
Radio K. Orph	24⅜	23⅛	24
Raybestos-Man	27½	....	....
Sears-Roebuck	59⅞	..	..
Simmons Bed Co.	18½	18¼	18⅜
Sinclair Cons. Oil	13⅜	13⅛	13⅜
South. Pacific	99	98⅜	98⅝
Standard Brands.	20	19⅜	19⅜
Std. Oil of N.J.	46½	45⅛	45⅝
Std. Oil of N.Y.	22⅝	22⅜	22⅝
Studebaker	25⅝	24½	24⅞
Stewart-Warner	20⅜	20	20
Texas Gulf	53½	53¼	53¼
Texas Corp	30½	30	30
Union Carbide	67⅞	67	67
United Corp.	30¼	29½	29⅞
U.S. Rubber	19⅝	18¼	19⅛
U.S. Steel.	147⅞	146⅛	146⅞
Vanadium Corp.	71¼	69⅝	70½
Warner Bros.	13⅝	13¼	13⅝
Westinghouse	92⅞	59⅝	92¼
Willys-Overland	7⅛	7⅜	7½
Woolworth.	64⅝	64¼	64¼
Yellow Cab	14⅝	14¼	14⅝

Toronto Mining.

	High.	Low.	Close.
Ajax	150	141	146
Amulet	40	38	40
C Res	350	330	350
Coast Copper	1050	900	1050
Dome	1190	1175	1185
Falkonbridge	169	165	169
Base Metals	125	....	....
Hollinger	820	815	820
Hudson Bay	615	600	605
Kirkland Lake	75	73	7⅝
Lake Shore	2600	2575	2600
McIntyre	2263	2175	2175
Mining Corp	27	....	....
Big Missouri	46	45	45
Abana	18½	....	....
Newbec	7	....	....
Macassa	42½	42	42½
Noranda	2700	2450	2690
Nipissing	170	170	170
Pend. Oreille	159	145	145
Premier	70-4	..	..
Sherritt Gordon	115	112	113
Sudbury Basin	80	72	80
Teck-Hughes	780	760	780
Siscoe	52	..	..
Vipond	109	108	109
Ventures	82	80	80
Waite-Ackerman	169	160	160
Wright-Harg.	209	205	205

NEW YORK STOCKS.

	High	Low	Close
Alleghany Corp.	9¾	9¾	9¾
Allied Chem.	157	153½	157
Amer. Can.	126½	124⅜	125⅝
Amer. For. Power.	46⅞	45½	46⅜
Amer. Radiator	20¾	20⅛	20⅜
Amer. Smelters A.	52	51½	51½
Am. Roll. Mills.	32⅝	31⅛	31½
Amer. Tel. & Tel.	194	193¼	193¼
Anaconda Copper.	37⅞	36⅞	37⅝
Atchison	188¼	187¼	187¼
Baldwin Loco.	26⅝	26¼	26¼
Balt. & Ohio	74	73¼	73¼
Bethlehem Steel	64⅝	62⅞	64⅜
Borden's	75¼	74⅜	75¼
Briggs	21⅞	21¼	21¼
Byers, A. M.	57	55⅞	57
Canadian Pacific	42	..	..
Chrysler	24⅛	23⅝	23⅞
Col. Gas	44⅜	43¼	43¾
Col. Cram	13¼	12⅞	13¼
Com. Solvents	30	..	..
Cons. Gas	107¼	105⅞	106⅝
Dupont	104⅝	103¼	104¼
Elec. B. and S.	58¼	57⅝	58¼
Drug. Inc.	76⅛	75⅝	76⅝

SINGER GUILTY IS FINED $8,000

Paddon Assessed $800 — O'Connor, Belyea, Weinraub Cleared.

IN WINDSOR COURT.

WINDSOR, Ont., March 23 (C.P.)—Louis M. Singer, K.C., of Toronto, guilty on all counts, sentenced to a fine of $8,000 or eight months in jail; Charles Paddon and Herbert Ward, of Windsor, guilty on all counts, fined $800 or two months in jail; W. F. O'Connor, Roy E. Belyea and Harry Weinraub, all of Toronto, not guilty.

This was the judgment announced at 2.40 this afternoon by Mr. Justice Wright in Supreme Court of Ontario, in the conspiracy charges laid against the defendants as officials or members of the Canadian Heating and Plumbing Guild, and the Amalgamated Builders' Council and the Dominion Chamber of Credits.

Evidence in the case was taken two weeks ago, but judgment was reserved until to-day.

Old Country Soccer Standing

LONDON, March 23 (C.P. Cable).—Soccer games played to-day resulted as follows:—

The English League—Second Division

Oldham Athletic 2, West Bromwich Albion 2.

Third Division—Southern Section

Luton Town 0, Clapton Orient 1

RUGBY LEAGUE

Wakefield Town 16, Hull 7.
Dewsbury 16, Bramley 10.

Communist bands in Kiangsi Province of China are taking farms from the owners and giving them to coolies who follow the banda

W. S. PRATT & CO.

LIMITED

REAL ESTATE INVESTMENTS
200 BAY STREET, TORONTO

wish to announce to the residents of Peterborough and District that they have opened an Office at

408½ GEORGE STREET NORTH

for the convenience of their local clients.

On behalf of W. S. Pratt & Co., Ltd., a hearty invitation to visit Toronto on a scenic tour and to inspect our latest Sub-division which we consider to be an outstanding feature of latter day subdividing, and where you will also be entertained to lunch, is extended to the residents of this town and district. We have arranged transportation for a limited number of guests each day, and if you desire to accept this invitation, we shall be pleased if you will call at our Local Office between 9 a.m. and 1 p.m. and 2 p.m. and 8 p.m., so that we can make reservation for you. Acceptance of this invitation incurs no obligation.

NEW YORK LIST STRENGTHENS IN LATE TRADING

Opening Weak, Market Drops Into Further Selling Due to Wheat Decline.

AUBURN AUTO IRREGULAR.

Most Issues Recover Early Losses—U. S. Industrial Alcohol is Soft.

NEW YORK, March 23 (C.P.).—The stock market again demonstrated its newly acquired ability to take bad news calmly to-day.

The downward tendency which developed late last week was carried over into the early trading, and no sooner did its influence wear off than a drop in Chicago wheat to the lowest levels in 36 years prompted further selling. The list stiffened again by early afternoon, however and prices were inclined to recover. Trading was quiet from the start.

Early losses of 2 or 3 points in such issues as Allied Chemicals, American Can, and Case were largely cancelled. Auburn Auto behaved erratically, dropping 5 then rebounded 1c from the bottom to reach new high ground above 220. U.S. Industrial Alcohol was a soft spot, dropping 5 to a new low, reflecting a disappointing earnings statement and deferment of dividend action. Radio Corp. was well supported, and Freeport Texas was pushed up 2 to a new 1931 top.

The break in wheat on announcement that the Farm Board would not support the market for the new wheat crop was naturally a depressing influence on financial markets, but it lacked sufficient element of surprise to prompt any hasty selling of securities.

MINING BRIEFS.

TORONTO, Ont., March 23 (Special to Examiner).—Noranda was still subjected to selling in the opening session of the mining market today, softness in price being reflected in an easier feeling throughout higher priced stocks. Lower priced issues continued in fair demand, however, and relatively broad price movements appeared at several points.

Diamond drilling at Noranda is making progress, according to a wire received from the Noranda correspondent of a local brokerage house. The first hole is said to be down 1300 feet (presumably below the 1500 level) the second down 900 feet and the third down 400 feet at an angle of 85 degrees. They are still in gold ore, it is understood, with assays as high as $32 and a number around $26.

The annual meeting of Crown-Dominion Oil Company, traded in on the Standard exchange, will be held in Hamilton on March 27, according to a notice forwarded to shareholders today.

To meet the demand for information about the mining laws of Canada, the Mines Branch of the Department of Mines, Ottawa, has just published a report summarizing existing legislation on this subject. The report is a revision of an earlier publication entitled, "Digest of the Mining Laws of Canada" compiled and published in 1924, and may be obtained on application to Ottawa.

The report of Turner Valley production for February showed a sharp reduction in daily output of a number of companies foothills being about the only one to record much of a gain. Home, Royalite, Mercury, Mayland, Miracle, Model and Okalta all failed to equal their January figures, while East Crest just about held its own. Royalite cleaned out its number seven and number eleven wells early this month and Merland resumed drilling two weeks ago.

Important possibilities are indicated by recent developments at the Pioneer Gold property in British Columbia according to western advices. Drifting on the 1,000 level continues in high grade ore of good width and while it is impossible to say how much farther this ore shoot extends, it is estimated will run another 1,000 feet, giving a total length approaching 2800 feet. Another vein has been traced for a distance of 2,000 feet and a crosscut at depth was successful in finding it over good width and excellent grade. Work has commenced on raising the new three compartment shaft from the 1,000 level, and when this is completed the management intends to sink below that shaft. It is expected when the shaft is finished the mill will be stepped up to 350 tons per day.

Conscience Money Paid By Instalment

LONDON, Eng., March 23.—Struck by a wave of enformed economy while in Canada last September, a British workman on a harvesting holiday decided to steal a free ride by hiding himself in a box car of a Canadian National Railways train bound for the prairies.

His conscience has been pricking him ever since his return to England with the result that he has written to the Company's London office offering to pay on the instalment plan the £3.10.0 "saved" last year, accompanied by the following note. "While in Canada I unlawfully rode on a freight car to the harvest fields. I was unable to pay then but would like to do so now. Will you please accept this thirty shillings on account and give me the correct amount of the fare in sterling with accrued interest.

CHINESE FLIER INJURED

BROOKLANDS, Eng., Mar. 23.—(AP)—Alfred Yes Koh Wong, Chinese aviator, was seriously injured yesterday when a plane piloted by T. H. Dastur of India, crashed. Dastur was slightly hurt.

LIST LEADERS ARE HARD HIT

Reactionary Tendencies Set in on Toronto Exchange in Light Trading.

OIL SECTION SLUGGISH.

TORONTO, Ont., Mar. 23. (CP)—Reactionary tendencies set in on Toronto Stock Exchange market to-day and as a result leaders of the past couple of sessions were targets in a mild way for the bear forces. Volume too, was considerably reduced from that of the previous session.

Noranda was among those hardest hit. The stock sold steadily lower right from the outset to-day and at noon sold at 24.60 for a net loss of $1.40 from the close last Saturday. Nickel followed the line of least resistance and chalked up a loss of 3-8 at 19. There was considerable activity in the mining group but price changes were unimportant.

Oils were sluggish and nearly all issues showed deficits from their las finals.

Power Corporation on the curb declared the regular dividend of 50 cents and the stock responded to the news and advanced a point and a half to 63½. Others in the group were practically unchanged.

Steels were firm throughout and in one instance Steel of Canada showed a gain of ½ point to 40½.

Interlisted issues were weak from the start and before the end of the second hour there were losses ranging from small fractions to over a point in some cases.

Loblaw "A" moved against the general run of the market and established a new high for the current year of 14½. Loblaw "B" was unchanged at 14.

De Forest, Hamilton Bridge, Ford of Canada, C.P.R., and Service Stations were all on the side of the bears.

THOMAS JENKINS DIES IN TORONTO

Prominent Toronto Art Authority and Collector Succumbs to Heart Disease.

WAS 62 YEARS OLD.

TORONTO, Ont. March 23.—(By the Canadian Press.)—Thomas Jenkins, prominent art authority and collector, was found dead in bed early to-day. Death was believed due to heart disease from which Mr. Jenkins had suffered for many years. He was 62 years old.

The late Mr. Jenkins was born in Toronto. He inherited his father's taste in regard to work of art and in turn became recognized as an authority on art subjects. On his father's death he became president of the firm of B. M. & T. Jenkins, Ltd. with offices in Toronto and Montreal.

He was himself a collector of pictures and gathered together one of the largest and finest collections of works of Canadian painters to be found in Canada. He is survived by four daughters, Misses Kathleen, Dorothy.

SLAYER TRAMPS

(Continued from Page One)

girls had gone to the assistance of their mother.

The 14-year-old son was in the yard at the time, and was returning to the house just as Usciski dashed out armed with a .22-calibre rifle. He fired at the youngster who received only a flesh wound. The boy was taken to hospital at Rainy River.

The father of the family is working somewhere in Alberta. His address is not known here.

FOREIGN EXCHANGE.

NEW YORK, N.Y., Mar. 32. (CP)—Prime mercantile paper 2⅛-2¾ per cent.

Foreign exchange steady; demand rates (Great Britain in dollars, others in cents);—Great Britain 4.85 7-8; France 3.91 5-16; Italy 5.23½; Germany 23.-82⅛.

Canadian dollars at 1-32 of one per cent.

CHURCH ANNIVERSARY

LINDSAY, March 23. — Lindsay Baptists celebrated yesterday the sixty-eighth anniversary of their church. The special speaker was Rev. Bowley Green of Toronto. He was assisted by the minister, Rev. Gordon Holmes. The first service was held in a log house in 1863, with 13 members present. Services were held today also by the Queen Street United Church, marking the ninth anniversary of the opening of the new church. Rev. R. Rickard of Oakwood and Rev. A. K. Edmison, the minister, preached.

THIEVES ACTIVE NEAR REGINA.

REGINA, Sask., March 23.—Burglars forced their way into a theatre at Yorkton and two stores at Brownlee on Sunday, making off with cash estimated at more than $273.

At Yorkton the Roxy Theatre was entered by thieves, who made off with $173. Two stores were broken into at Brownlee, near Moose Jaw, and thieves obtained about $118.

SETH THOMAS CLOCK COMPANY AND WESTERN CLOCK MERGE

Hamilton Sangamo Corporation is Purchased by New Company.

MAY EXPAND HERE.

Several months ago the General Time Instruments Company was formed in the U.S.A. It represents a merger of the Western Clock Company of La Salle, Illinois, and the Seth Thomas Clock Company of Thomaston Connecticut.

The Seth Thomas Clock Company is one of the oldest clock manufacturers in the U.S.A., with a world wide reputation. The Western Clock Company is the largest manufacturer of alarm clocks on this continent, if not in the entire world.

The merger united the two strongest concerns as the Seth Thomas Clock Company manufactures principally pendulum clocks and striking clocks while the Western Clock Company manufactures principally alarm clocks and automobile clocks.

Last week the General Time Instruments Corporation purchased the Hamilton Sangamo Corporation. This latter company is formed by the Hamilton Watch Company and the Sangamo Electric Company who manufacture electric clocks.

These various purchases and consolidations will not affect the Western Clock Company Limited of Peterborough at present but it is not improbable that they may lead to expansion within the next three or four years.

U.S. Merchant Fleet Drops 71 Ships In 1930

WASHINGTON, D.C., March 23.—(C.P.).—The merchant fleet of the United States was the only one among the principal maritime nations to decrease both in number of vessels and tonnage in 1930.

The shipping board yesterday attributed the falling off to reduction of the Government-owned fleet by scrapping and sale. Although United States shipping as a whole declined by 71 ships and 249,918 gross tons, privately-owned United States fleets gained by 27 ships and 241,150 tons.

Norway gained most, with a net increase of 93 vessels and 633,344 tons.

In merchant shipping Great Britain's fleet of 3,050 ships, totalling 18,220,830 tons, headed the list for 1930.

JULY WHEAT DROPS TO 61 CENTS BUSH.

Forced Down By Heavy Selling. Wheat Reaches Low Mark Unequalled in Many Years.

CHICAGO, Ill., March 23 (C.P.).—An immediate fall of more than a cent a bushel in wheat today followed announcement that the Farm Board would not attempt to maintain prices beyond May. Forced down by a rush of selling July delivery representing the new 1931 crop, tumbled quickly to 61 cents, a new bottom record unequalled in many years. Opening unchanged to 1 cent off, wheat afterward receded further. Corn started ¼ to 7-8 cents lower and continued to descend.

General Drop Shown On Montreal Exchange

MONTREAL, Que., Mar. 23. (CP)—Though trading was heavy in some popular issues, the Montreal Stock Market showed a general decline in security prices at noon to-day, with fractional losses predominating.

Atlantic Sugar dropped 2½ points at noon to reach 29½. Quebec Power held an early loss of one point at 47. Price Brothers sold off ¾ to 37¾ and Dominion Bridge was down 7-8 at 48 1-8. Nickel lost ½ at 18 7-8 and Abitibi was down ½ at 11½. Brazilian sold off ¼ to 23¾ and Cement lost 3-8 at 17½. Shawinigan was down ¼ at 58½ and Power Corporation advanced ¼ to 63¼.

Birdwood Outlines Cause Of India's Ills

LONDON, March 23 (By Thomas T. Champion, C. P. Staff Correspondent).—"I have been in India for 46 years and cannot help thinking that most of our troubles are due to the fact that in the past, politicians failed to think out the results of their actions to their logical conclusion," said Field Marshal Sir William Birdwood, who has just retired as Commander-in-Chief in India, in a speech to the London Devonian Society last night.

"I hope that whatever Government is in power will remember that the masses of India are illiterate and inarticulate and will see the safeguards we read about will be real safeguards, and that those people will not be handed over to the intelligentsia who speak in the name of India without having the same affection for the cultivators of the land as we English people have," the Field-Marshal added.

Japan May Export Halibut To Canada

(By Percy Whiteing, C. P. Staff Writer).

TOKYO, Japan, Mar. 13 (By Mail). What may prove to be a new export line from Japan to Canada, is a hitherto little worked section of this country's fisheries—halibut, if improved methods of catch and transportation are adopted, as they have been in other branches, such as crab, salmon, etc., according to an exhaustive report compiled by J. A. Langley, First Secretary to Commercial Affairs at the Canadian Legation here.

The Michi-Ro (Japan-Russian) Fisheries Company, a large Japanese concern claims to have exported to North Pacific ports nearly 325,000 lbs. of halibut during a recent 12-month period. At present exports are handicapped by lack of proper handling facilities which results in the fish arriving in not very attractive condition, though frozen in a manner similar to that used in Canada. The Michi-Ro Company has a comparatively small freezing plant at Memuro, Hokkaido, for halibut. The price delivered there averaged 2 2/3 cents per pound.

DECROZE ELECTED IN OISE

PARIS, March 23 (By George Hambleton, C.P. Staff Correspondent).—On the second ballot, I. Decroze, Radical-Socialist, was elected Senator in the Oise by-election yesterday. He succeeds the late Senator Noel, Independent-Radical.

M. Pares, of the Republican Union, was elected to the Chamber of Deputies in the by-election at Oran. He succeeds the late Jules Mollos, who belonged to the Maginot group of Democratic action.

CHICAGO WHEAT PRICES LOWEST IN MANY YEARS

Sag as Much as Eleven Cents a Bushel on 1931 Crop Options.

LOWEST SINCE 1895.

Decline Due to Stabilization Announcement Made by Farm Board.

CHICAGO, March 23 (C.P.)—Wheat prices on the Chicago market dropped to low ground unknown since 1895 today, sagging as much as 11 cents a bushel on 1931 crop options.

The crash followed announcement by the Farm Board that it would not attempt to maintain prices by stabilization operations beyond the month of May, when the 1930 crop passes from dealing. Action of the market was contrary to the expressed opinion of George S. Milner, president of the Grain Stabilization Corporation, that the news constituted a bullish factor in the market.

July wheat, representing contracts on the new crop unprotected by stabilization buying, collapsed from Saturday's closing figure of 66⅝ to ½ cents a bushel to around 59¾ cents, the lowest in 36 years. June delivery, in which there is little trading, dropped 11 cents.

C.G.E. PREFERRED FOR EMPLOYEES

Company Offers 7% Preference Stock at $55 as Investment.

ONE TO TEN SHARES.

Announcement is made by the Canadian General Electric Company of Employees' Savings and Investment Plan No. 5 under which employees may purchase the 7 p.c. cumulative preference stock of the company. Employees on the payroll on or before April 1, 1930, may purchase from one to ten shares. The price will be $55 a share. Payment may be made in cash, or at the rate of $4.50 a share monthly by deductions from salaries or wages. Subscriptions will be received up to March 31, 1931.

In addition to the 7 p.c. dividend on the shares there will be an extra payment made by the company of 1 p.c. or more per year, depending upon the earnings of the company. The extra payment for the year 1930, to be made May 1, 1931, will be 2 p.c.

Subscriptions will be entirely voluntary, and the offer is made by the company for the sole purpose of affording its employees a convenient method of investing their savings in the company in which they are employed and receiving a liberal return on their investment.

Dividends on the stock will be applied toward payment until the shares are fully paid for. Interest at the rate of 5 p.c. per annum will be charged on unpaid balances. Full particulars of this savings plan are set out in a circular obtainable from the local office of the company or from the head office.

CELEBRATES BIRTHDAY.

LONDON, March 23 (C.P.).—Cardinal Bourne, who has been Archbishop of Westminster since 1906, today celebrated his seventieth birthday by travelling to Birmingham to speak at a meeting of Roman Catholic mothers.

Winnipeg Review

Special Service to The Examiner through the courtesy of E. J. Hawtf Company, Grain and Stock Brokers, of Toronto

Wheat held steady, but there was no feature to the trade passing, and price fluctuations were only 3-8 cent which took place during the first few minutes Offerings were again very light and a little buying by seaboard houses at the start, the local crowd were the only buyers who were endeavoring to scalp the market. Local sentiment appears to change in the situation is looked for during the next two months, and by that time perhaps a definite policy by the Farm Board will be known also spring conditions in the United States and Canada. Export business continues extremely small a few odd loads of Manitobas being worked overnight, 50,000 bushels being the limit. The cash market was quiet and only the odd car was changing hands which was being taken by shippers and terminal interests. Spreads were generally unchanged but a fraction better on some of the off grades which in reality was a narrowing up of the carrying charges. Buenos Aires closed unchanged to 5-8 lower. Country marketings on Friday were 317,000 bushels as against 142,000 last year. Winnipeg futures closed unchanged from Friday's close.

Coarse Grains.—These markets were dull and featureless with probably nothing going on in either cash or futures. Oats closed unchanged to 1-8 lower Barley 1-8 lower to 1-8 higher and rye unchanged to 1-8 off. No feature to flax and practically nothing doing. Closed 3-8 off to 3-8 higher.

Liverpool due unchanged to 1-8 lower based on Winnipeg.

Live Stock Markets

TORONTO LIVESTOCK

TORONTO, Ont., Mar. 23.—(By the Canadian Press)—Cattle receipts 1846. The opening trade was slow with higher prices asked. Early prices were steady to strong. Choice heavy steers brought $7 to $7.25. Choice handyweight butchers sold from $6 to $6.50. Butcher bows were firm from $4.50 to $5. For the best with a few kosher cows at $7.50. Fed calves were very slow milkers and springers were draggy with a top around $6.

Steers up to 1,05 lbs., good and choice $6 to $6.50; medium $5.50 to $6; common $5 to $5.50; steers over 1,050 lbs. good and choice $6.50 to $7.25; medium $6 to $6.50; common $5.50 to $6; heifers good and choice, $6 to $6.50; common $5.50 to $6; heifers good and choice, $6 to $6.50; medium $5.50 to $6; common $5 to $5.50; fed calves good and choice, $7.50 to $8; medium $6.50 to $7.50; cows good $4.50 to $5; medium $4 to $4.50; common $3.50 to $4; canners and cutters $1.50 to $2.50; bulls good $4.25 to $5; common $3.25 to $4; stocker and feeder steers good $5.25 to $5.50; common $4.50 to $5; milkers and springers $35 to $65.

Calf receipts 319. Calves were steady from $8.50 to $9; for choice with common downward to $6.

Good and choice veal $8 to $8.50; common and medium $6 to $7.50; grassers $4 to $6.

Hog receipts 294. All the hogs received were sold on contract. The tone was stronger but the packers made no definite bids. Sheep receipts, 165.

Yearling were steady ranging from $9 to $9.50. Choice good spring lambs brought $8 to $12 each. Sheep ranged from $2 to $6. According to quality.

Good ewe and wether lambs $9 to $9.50; medium $8 to $8.75; bucks $7 to $7.50; culls $6 to $7.50; good light sheep $5.50 to $6; heavies $4.50 to $5 culls $2 to $4.

BUFFALO LIVESTOCK

EAST BUFFALO, N. Y., March 23 (C. P.).—Hogs, 7,200; dependable trade to all interests; generally steady at Saturday's average; bulk desirable 120 to 210 lbs., $8.50; plainer kinds $8.25 to $8.40; 230 to 260 lbs., $8.20; 280 to 325 lbs., $7.25 to $7.50.

Cattle, 1,350; lightweight steers and yearlings steady to 25 lower; above 1,000 lbs., 25 to 50 lower.; Cows and bulls unchanged; good steers and yearlings $8.50 to $9.25; few loads 1,200 to 1,300 lbs. weights, $8.25; beef cows, $5.00 to $6.00.

Calves, 1,500; vealers active, steady to 50 higher; good to choice $10.00 to $10.50.

Sheep 5,400; lambs fairly active, steady to 15 lower; good to choice woolskins, $9.75 to $10.00, sparingly, $10.15; good to choice shorn lambs $9.00 to $9.25.

LIVERPOOL QUOTATIONS

LIVERPOOL, March 23 (C.P.).—Closing wheat, spot, No. 1 Manitoba unquoted; N. 2, unquoted.

Hams, long cut, 1, 12 to 16 lbs., 74s; short cut, 12 to 14 lbs., 76s; extra skinned 99s; Picnics, 5 to 8 lbs., 65s 6d; Bacon, Cumberland cut, 32 to 40 lbs., 63s; Canadian Wiltshires, 94s; Clear bellies, 14 to 20 lbs., 58s 6d; Long clear middles, 28 to 35 lbs., 74s; Short clear backs, 20 to 25 lbs., 69s 6d; Shoulders, square, 12 to 16 lbs., 54s; Lard, prime Wester, in tierces, 48s 6d; American refined, in boxes, 51s; Cheese, Canadian finest white, 76s, colored 78s; Linseed oil, raw, 22s 6d; Petroleum, No. 1, 11d, No. 2 1s; Resin, types "F" and "G" 14s 6d; Turpentine, spirits, 43s 3d.

Farmers of Iraq are just beginning to use agricultural machinery.

BASE METALS SHOW LOSSES ON STANDARD

Trading Turns Irregular Due to Softness in Noranda and Nickel.

OILS ALSO MIXED.

But Higher and Medium Priced Golds Remain in Fair Demand.

TORONTO, Ont., March 23.—Influenced by softness in Noranda and Nickel the base metal section of the mining market turned irregular to somewhat lower in today's forenoon session. Oils also were mixed but higher, and medium-priced golds remained in fair demand.

Noranda opened a fraction below Saturday's close, sold down to below $25 and was holding around that figure for a loss of three quarters at mid-day. International Nickel was down a half to $19 and Hudson Bay lost 10 to $6. Small recessions appeared in Pend Oreille, Newbec and Falconbridge, while Chibougamau Prospectors and Sherritt Gordon were slightly higher.

In the more important golds Teck Hughes sold up 15 at $7.75 and Dome 10 at $11.85. Gem Lake was in better demand and up 4 at 25 and Eldorado and Sylvanite firmed a few cents each. Premier eased a couple. Malartic and Central Patricia sustained minor setbacks.

Homestead again featured the oils, selling up 26 from Saturday at $1.40 in the first few minutes and holding that price throughout the morning. Nordon softened 4 to 42, Ajax Oil was off 10 to $1.45, but Acme Gas advanced 3 to 25. Other oils were dull.

MODERN DAIRY

(Continued from Page 1)

ed the deed and title to the land. Presumably, the Rev. Mr. Burnham had obtained it directly from the Crown.

This feature may not be unique, but it is altogether probable that few of the older families of the city can show an equally long ownership of property. And the preference of the Swanston family for Ashburnham is further emphasized by their residence nearby the lot on which William Swanston first opened a bakery more than three-quarters of a century ago. After his death the business was carried on by his son William until about twenty-five years ago. The complete period of the operations of the Swanston bakery extended over fifty-five years. Six years ago the old shop and house were razed.

Came From Scotland

William Swanston had come from Scotland as a young man, and with Peterborough as his destination he was attracted to its most actively industrial section, the busy "Scotch village" of Ashburnham, then in its flourishing heyday along the east bank of the Otonabee. One of his brothers had gone to Australia, another was a Hudson Bay Company's factor, and a third brother settled in Kingston. He and William had learned the baking trade, and each launched a separate business in their respective communities.

William Swanston's shop was for years a landmark in Peterborough. In those years prior to Confederation, and even for quite a long time afterward Ashburnham was a thriving center of industry. Various mills and factories were operated by water from the old raceway. R. D. Rogers was the proprietor of the stone flour mill, now disappearing at the east end of the bridge, and he also conducted a general store in the present premises of the Choate hardware store.

George May's steamboat used to extend its trips up through the raceway to the south side of Hunter Street, where it tied up to take on cargoes of flour and other merchandise. John Harper, of Romaine Street, told The Examiner that he remembered when the shipments of flour used to be loaded on the boat from hand trucks that were pushed across Hunter Street from the mill.

All that stretch of Hunter Street from the river on up past Burnham Street and Driscoll Terrace to Rogers Street was an avenue of trade and industry that lives now only in the memories of the oldest residents. And in the centre of it was William Swanston's bakeshop. As a further recollection of the variety of activities in the "Scotch Village," John Harper states that the Swanston property extended back to the cricket field in those days when the English game was the principal and almost the only game played by the young men of that time. Afterwards it was known as the Peterborough Amateur Athletic Association's grounds, and for a long period all the baseball, lacrosse, and cricket matches were held there.

The fourth generation of the Swanston family is represented by James Andrew, the sixteen-months-old son of Max Swanston, whose father, James Swanston, died eight years ago. The pioneer William Swanston, predeceased him by thirty-two years.

Suspicious Sheriff Taken for Bandit; Squad Arrives in Time to Halt Fatality

DETROIT, Mich., March 23. — Rexford Scanlon, who was broke, went to George Katsaros' grocery store last night in the hope of pledging a pocket camera for food. Because he didn't want to be embarrassed, he walked up and down in front of the place waiting for customers to leave.

Deputy Shereiff Alois Walicki saw his actions, noted the bulge in his pocket, and guessed it was a hold-up man. He showed his badge, put a hand in his pocket as if he had a pistol—which he did not—and ordered Scanlon to hold up his hands and step in the store.

Somebody across the street saw this, and ran to a house nearby where Patrolman Arnold Johnson was visiting. Johnson, in plain clothes ran to the store, guessed Walicki was a hold-up man and ordered him to hold up his hands.

Walicki guessed that Johnson was Scanlon's accomplice and ran. Johnson fired four shots, one of which hit Walicki in the leg.

About that time a squad of police arrived. They concluded that it was a comedy of errors—a comedy for everybody but Walicki.

GANDHI WOULD END ALL WORRYING

(Continued from page one)

gration of souls are fundamentals of the Hindu religion."

"If all men adopted your simple mode of living, fasting and exercising do you think they would live to be 100 years old?"

"Yes," he answered with a wink, "but that can be determined better after I die."

"Which Government most nearly approaches your idea of an ideal one?"

No Ideal Government

"None. I would consider an ideal form of Government one in which a man reaches his full stature in every phase of life and where his interests are paramount to all others."

"Will Socialism accomplish that?"

"Not Socialism as it is practised politically to-day," Gandhi replied.

Asked if he would favor retention of foreign missionaries when India secured self-government, Gandhi answered:

"If instead of confining themselves purely to humanitarian work and material service to the poor, they limit their activities as at present to proselytizing by means of medical aid, education and such, then I would certainly ask them to withdraw. Every nation's religion is as good as any other. Certainly India's religions are adequate for her people and we need no converting spiritually."

WEDDINGS

MARMORA, Mar. 23.— (Examiner Correspondence.) — A wedding of much local interest was solemnized at the home of Mr. and Mrs. James Herbert Davidson, of Bluesky, Alberta, at 4.30 p.m. March 4th, when their eldest daughter Nellie Loretta was unitde in marriage to Mr. Edward Lloyd William of Tara, Ont. The local United church pastor, Rev. J. E. Kirk, performed the ceremony in the presence of the immediate relatives of the bride.

The bride entered the room on the arm of her father, gowned in hello taffeta trimmed wth silver, carrying a bouquet of lilacs and lily of the valley. Her sister, Lillie May, as bridesmaid, wore adress of jade green taffeta trimmed with gold.

The groom was supported by Mr. Earl Alexander Watchhorn. The groom's gift to the bride was a handsome marabou stole, to the bridesmaid a pearl necklace and to the groomsman a gold tie pin set with pearls.

The home was tastefully decorated with evergreen boughs, white streamers and bells.

Following the ceremony a delicious wedding dinner was served. A dance was given in the evening to a large number of friends, the bride receiving many useful and valuable gifts. The happy couple are leaving shortly for Ontario where they will make their future home.

Fifty Years Married To-day

Three wedding anniversaries, one the 50th, in the one family on the same day is something of a record, but that is the triple celebration which Mr. and Mrs. Thomas Jobe (shown above), of this city, are observing to-day.

Fifty years ago to-day Mr. and Mrs. Jobe, who was then Louise Clarke, were married in St. John's Anglican Church by the late Rev. Edward Beck.

Mr. and Mrs. Jobe's eldest son William to-day celebrates his 28th wedding anniversary, and their only daughter, Mrs. John Morrow, of Toronto, is 23 years married to-day.

The Jobes, except for a few years in Toronto, have lived their married life here. Mr. Jobe is a gardener. He is 70 years of age, and his wife is 69. There are two sons, William and Arthur, and the daughter, Mrs. Morrow.

MARMORA.

Mr. and Mrs. Charles Derry, of Madoc, visited the former's parents, Mr. and Mrs. W. H. Derry on Sunday.

Mr. and Mrs. John Gray visited their son Roy at Nicholls Hospital, Peterborough, on Sunday.

Miss Geraldine Longwell, of Foxboro, is visiting Mr. and Mrs. Archie Jones.

Miss P. M. Rowles of Canadian Chautauquas, is in tthe village on business.

Born—On March 17th, to Mr. and Mrs C. Deline, a daughter.

The Circle III of the Ladies' Aid held a very successful cake sale in the room north of Gladney's store on Saturday afternoon.

Rev. W. P. Woodger, of Napanee, was in town on Thursday.

SPORTSMAN IS DEAD.

BURLEY, Hampshire, England, March 23 (C.P.). — Colonel Frank Willan, widely known rowing man, died on Sunday at the age of 85.

Retirement . . . With Pay

Usually, as life goes on, there comes a time when we realize that we cannot draw indefinitely on the bank of earning capacity, and that some day we *MUST* retire . . . and then we begin to think ahead. Think . . . but, all too seldom, do we plan. The years pass swiftly and, before we know it, the time for retirement arrives and finds us unprepared.

But this can never happen to you if you plan now to provide for the needs of later life. Plan . . . *AND ACT*. Start now to build the income you must surely have, under one of the retirement income plans of the Confederation Life Association. The moderate deposits ensure that your dreams will be realized, without sacrifice in your earlier years. Do you not want to know what these plans can do for you? You can make sure *NOW* of a retirement *WITH PAY*. A request to the address below will bring you figures and full information without obligation. Write *TODAY*.

Confederation Life

TORONTO **Association** CANADA

T. H. GILLESPIE and W. A. J. GILES, District Managers,
Corner George & Simcoe Streets, PETERBOROUGH

CATTLE, GRAIN, PRODUCE

WINNIPEG GRAIN.

WINNIPEG, March 23. — Absence of export trading and extremely light offering considerably slowed up activity in the wheat pit here on Saurday. In one of the dullest sessions in weeks, values closed unchanged to ¼ cent higher than Friday.

The May future closed at 58⅛c unchanged; July lost ⅛c at 60⅝c; while October remained unchanged at 62½.

Shippers and houses with seaboard connections could confirm only a few loads of wheat sold overnight and there was no evidence of any new business. The whole situation appeared stagnant.

Cash and coarse grains reflected the lack of activity in the wheat pit. Spreads were unchanged.

Futures:

	Open	High	Low	Close	Prev. Close
Wheat—					
May	.58¾	.59½	.58⅝	.58⅞	.58¾
July	.60¼	.60½	.60¼	.60⅝	.60¾
Oct.	.62½	.62⅝	.62¼	.62½	.63½
Oats—					
May	.28⅞	.29¼	.28⅞	.29	.29
July	.29⅝	.29⅝	.29¼	.29¼	.29⅝
Oct.	.31⅞	.31⅞	.31⅝	.31⅝	.31⅝

CHICAGO GRAIN.

CHICAGO, March 23. — Grain prices relaxed late on Saturday after displaying an early upward trend. Indications were that to-day a new increase of this country's unwieldy wheat visible supply would be revealed, and that breadstuff supplies afloat for Europe would likewise show enlargement, notwithstanding that North American export business appeared to have ceased for at least the time being. Selling pressure, however, was checked by prevalent talk that, under any conditions, the prices were low enough at present throughout the world.

Wheat closed irregular, 1¼c to ¼c lower to ¼c higher; corn, ¼c to ½c off; oats a shade to ⅛c up; and provisions varying from 2c decline to 5c advance.

At first wheat showed itself responsive to Liverpool reports that European Continental countries would soon be obliged to modify tariff barriers and to purchase substantial amounts of overseas wheat for mixing with native grades. Another strengthening influence was an authoritative forecast that the acreage of th next wheat crop in Australia would be drastically reduced. It was realized, though, that the cut in Australian wheat acreage could hardly be much of a price factor at present.

MONTREAL PRODUCE.

MONTREAL, March 23. — On the produce and dairy market here last week prices of eggs, butter, and cheese were lower, while potato quotations were higher and carlot shipments of potatoes changed from bulk to bags. Potato prices advanced on Saturday, and cheese quotations declined, while eggs and butter were unchanged.

New Brunswick Green Mountain potatoes, in carlots, per 80-pound bag, gained 7½ cents at 82½ cents, and to retailers prices were 5 to 10 cents higher at 95 cents per 80-pound bag. Remaining stocks of New Brunswick Green Mountains, in carlots, per 90 pounds bulk, were unchanged at 80 cents.

Winter white cheese lost one-half of a cent at 14¼ cents a pound, and receipts last week were 697 boxes.

Fresh Ontario and Prairie eggs, in carlots, were quoted at 24 cents for extras, 22 cents for firsts and 16 cents a dozen for seconds. British Columbia fresh eggs, in carlots, were quoted at 25 cents for extras and 23 cents for firsts and pullet extras. Quotations to retailers were unchanged. Last week's receipts were 18 981 cases.

Regraded Eastern Townships and fresh Western No. 1 butter was quoted at 31 to 31¼ cents a pound, and to retailers solids were 33 cents and prints 34 cents a pound. Receipts last week were 1,636 boxes.

OBITUARY

MRS. MARY INGALLS

WARKWORTH, Mar. 23. — The death of Mrs. Mary Ingalls ocurred on Friday, March 13 at St. Joseph's Hospital, Peterborough after a lingering illness. The deceased was in her seventy-fourth year.

In her passing, this community has lost one of its noble residents and a faithful friend. Her life was busy doing for others. She was ever responsive to the call of suffering or need. In homes of sickness or sorrow, and in scenes of rejoicing her services were given with a willing hand and many were the words of cheers and the kindly deeds that endeared her to all.

The funeral was held on Monday morning from the home of her daughter, Mrs. Michael Gearin to St. Jerome's church, where requiem mass was sung by Rev. Father Ferguson, thence to the Roman Catholic cemetery for interment.

The pall bearers were Messrs. P. Brahaney, P. O'Rorke, J. Roddy, J. Noonan, J. Wilson and D. Massey.

HORACE F. LEONARD

MARMORA, March 23 (Examiner Correspondence).—In the passing to rest on Saturday of Horace F. Leonard at the age of 32, the village has lost one of its most respected tradesmen and also a citizen of high standing.

The deceased for the past two years had been in failing health. Making a good rally last summer and fall, it was thought that he was well on the way to complete recovery. Three weeks ago, however, mortal weakness again disclosed itself and he started his last plucky fight for life. He passed away in the early hours of Saturday morning.

Being one who had integrity of purpose blent with a charitable disposition, his life and the lessons it taught, will not be readily forgotten. He first came to the village about fifteen years ago and for the greater part of the years which followed, resided in Marmora. He spent seevral years of his residency here as a bus driver, being employed in turn by W. A. Sanderson and George Kerr of Marmora and W. Aselstine of Belleville. For two years he was the genial driver of the latter's bus which runs from Marmora to Belleville. For the past five years, the late Mr. Leonard also conducted a candy store business in the village.

He was married to Mae, younger daughter of Mrs. E. Rose of Marmora, who survives him as well as a young daughter Eleanor Mae. He is also survived by his mother, one brother, Orville of Marmora Township, and one sister, Mrs. Robert Barber of Deseronto. Deceased was a member of the United Church and also a member of Marmora A. F. and A. M. 222, under whose auspices the funeral took place on Monday, service at Marmora United Church being followed by interment in Marmora Protestant Cemetery.

COULDN'T SWEEP FLOOR OR CLIMB STAIRS WITHOUT FAINTING—NO APPETITE

Her Mother Insisted Upon Dr. Williams' Pink Pills (Tonic), and She is Well Again

"I couldn't go upstairs or sweep a floor," writes Mrs. J. F. Anchincloss of Ingersoll, Ontario, "without fainting. I had no appetite. All I wanted was raw potatoes and I would get up at night for them. Headaches nearly drove me frantic. . . . Finally my mother saw where Dr. Williams' Pink Pills had helped someone. She bought a box and made me take them. I was so sick of doping and had no faith, but thanks to mother's persistence and the pills I am here today . . . I am now enjoying excellent health, and am the mother of two children."

A Fine Spring Tonic

If you are weak and run down—if you are anaemic—you probably need a tonic to bring you back to normal health. Dr. Williams' Pink Pills (tonic) have helped hundreds of men and women. The iron and other elements in these little pills "increase the blood count"—multiply the red corpuscles in the blood. Iron is a proven and recognized remedy for conditions arising from poor and impoverished blood.

Dr. Williams' Pink Pills (tonic) are available at any drug store at 50 cents a box. They may help you to avoid a serious illness. By mail from Dr. Williams' Medicine Co., Brockville, Ontario. Be sure to say "Dr. Williams' " so that the druggist will know just what you want. 19

TRENT RIVER

Mr. Hazel, of Campbellford, was unable to make his weekly visit at the school Wednesday for the hour of vocal instruction owing to road conditions.

Ratepayers from Belmont who came to vote Thursday from Campbellford were forced to make the trip via Hastings and Norwood.

Mr. John Sedgwick had the building on his property (used in summer by tourists) moved on Thursday to a place along the north shore of the Trent up the river. This building will be used while trapping. Mr. Oliver Garneau's team of horses was engaged to draw the building on sleighs.

Mr. Gerald Buchanan has been confined to bed at his home, Havelock Road through suffering from the effects of a severe attack of tonsilitis and has been unable to resume his studies at Norwood High School for a number of weeks.

In a letter received recently by Mr. and Mrs. James Cook from Mr. Frank Brewer of Toronto, Mr. Brewer writes he has been ill during the winter but is making a good recovery.

ADVANCED REFRIGERATION

Quiet?

You'd never know you had a Frigidaire *in the house!*

Frigidaire does its work of keeping things cold almost as quietly as Jack Frost freezes a pond!

So superbly smooth and silent is the famous Frigidaire unit that only a *ghost* of a whisper announces its operation . . . like a sleeping child, "you'd never know you had one in the house!"

Yet, for all its astonishing silence, the Frigidaire unit is far from sleepy—it is, indeed, a storehouse of *super*-power, *more* than sufficient to meet every possible freezing demand of modern refrigeration.

So don't be deceived by the surprising absence of sound in your Frigidaire . . . there is surplus power back of Frigidaire silence!

Practically noiseless and less frequent motor operation is one of the many very real advantages of Frigidaire Advanced Refrigeration. There are many others. It is such advantages that have placed Frigidaire in the forefront of its field. We invite you to come into our showroom and learn all about them.

* * *

THE NEW ALL WHITE PORCELAIN-ON-STEEL FRIGIDAIRES ARE SOLD WITH

A 3 YEAR SERVICE GUARANTEE

TERMS WILL BE ARRANGED TO SUIT THE PURCHASER

RADIO SALES AND SERVICE

GREENE BUILDING

185 Charlotte Street Peterborough Phone 3575

CASE IS AWARDED IN FAVOR OF POST

Claim of $50 Owed Township Collector Against Mr. Wallace Settled in Stirling Court.

STIRLING, March 23 (Examiner Correspondence).—Court was held in Stirling, with Judge McLean of Picton presiding. The Post-Wallace case arose over $50 that Mr. Wallace, township collector, claimed to have paid Mr. Post, treasurer. The latter said he had never received it. A number gave evidence on both sides and the case lasted two hours.

H. Wallace lost the case, and the Judge ruled that he must pay the witnesses. Each paid his own legal cost.

DURANT DEALERS

(Continued from Page 1)

ager of the Bank of Montreal here.

Sold 628 Automobiles

John Selkirk briefly reviewed the progress of the firm of Selkirk and Elliott since they succeeded J. E. A. Fitzgerald as local dealers of Durant cars, in 1925. He stated that the firm has sold 628 cars and is especially interested in giving service to all Durant owners.

He introduced David Leach, first Durant car owner in Peterborough, who purchased his car in 1922 and is still driving it, and also George Boucher, first Star owner.

At the conclusion of the dinner Mr. Kirby before many hundreds of interested spectators who crowded Selkirk and Elliott's show rooms, drew the winning tickets in the competition that the local firm has been running for the past several weeks.

Ten tickets were drawn and all gave their holders valuable prizes. Ticket No. 126, possessed by Ernie Ross, High Street, was the first drawn and Mr. Ross will receive $225 off any new car.

The winners were as follows:—

1, Ernie Ross, High Street, ticket 126—$225 off any new car.

2, E. J. McEwen, 20 Manning avenue, ticket 130—$175 off any new car.

3, Bart Allen, 456 George street, ticket 620—$150 off any new car.

4, George Arnott, 502 Water street, ticket 102—$125 off any new car.

5, Max Swanston 500 Driscoll Terrace, ticket 432—$100 off any new car.

6, George Hitchinn, 542 Wolfe street, ticket 1137—$75 off any used car.

7, E. W. Fisher, 278 Dalhousie street, ticket 384, $50 off any used car.

8, Mrs. L. D. Eason, 6 Benson Avenue, ticket 635—$50 off any used car.

9, Max Pomeroy, 171 Douro street, ticket 1172, $25 off any used car.

10, T. Milburn 274 Sherbrooke street, ticket 1059, $25 off any used car.

PRESENTATION MADE PINE GROVE COUPLE

Mr. and Mrs. Puddephatt Leaving District to Reside in Codrington.

NORHAM, March 23 (Examner Correspondence)—On Monday evening the friends and neighbors of Mr. and Mrs. Puddephatt of Pine Grove gathered at their home to spend an evening with them before they left for their new home at Codrington.

The early evening was spent in games and contests.

S. Clarke read an address to Mr. and Mrs. Puddephatt in which he spoke of their sterling qualities as neighbors and friends, during the eleven years of their living in the vicinity and asked them to accept the set of dishes and rocking chair which was presented to them.

Both Mr. and Mrs. Puddephatt responded.

Speeches were given by H. Reynolds, Lorne Darling, S. A. Clarke and Clarence Glover.

Recitations were given by Miss Jean Campbell and Mrs. Clarke.

At Pine Grove School, the teacher, Miss H. Runnells and pupils had a little surprise party for Joyce, Charlie and Teddy Puddephatt before they left the school. Jack-knives were given to the boys and a book was given to Joyce. Cake and candy were served and the boys and girls had a pleasant half-hour together.

W.M.S. Meeting

The monthly meeting of the Women's Missionary Society of Norham Church was held at the home of Mrs. George Palmateer on Wednesday, March 18th.

The president, Mrs. D. R. Clare had charge of the meeting.

Hymn, "Stand Up for Jesus" was sung followed by the Lord's Prayer.

The minutes of the previous meeting were read and approved.

Several letters were read. The notice of the Presbyterial meeting in Cobourg on March 26th was read and Mrs. Wilton was appointed delegate with the president and Mrs. David Evans, alternate.

An invitation from Wooler Auxiliary to join in their Easter Sunday service and hear Miss Effie Jamieson was read. Mrs. Laver, temperance secretary gave some facts concerning Government Control.

The supply committee discussed the making of a quilt for the bale.

Hymn 138 was sung, Mrs. George Palmateer read Proverbs 28, Mrs. Richard Knight read the devotional leaflet, "Why I Should Tithe," followed by prayer by Mrs. Wilton and Mrs. Palmateer.

Plans for the Easter thank offering meeting were discussed and it was left to group "A," to plan the program.

Mrs. Lorne Evans read a leaflet on "The Easter Thank Offering."

Mrs. Oscar Laver gave an interesting reading on how two little Russian girls became accustomed to Canadian ways.

Mrs. Clare closed the meeting with prayer.

Lovely hands of an executive's wife

Hands of a clerk's wife . . equally lovely

$20,000 *a year* . . $2,000 *a year* Hands equally lovely!

Now wives who do all their own work have hands lovely as women with maids . . . thanks to Lux

Almost anywhere they may meet . . .

The woman of wealth—with maids at her call—the young wife who is homemaker—cook—dishwasher, too. Notice this amazing TRUE fact—

You can't tell, *from their hands*, which is which!

Everywhere wives are achieving this triumph . . . doing all the many tasks of a home . . . yet keeping their HANDS so EXQUISITE, so white—you'd think they never touched housework.

Women discovered the secret themselves. Washing fine things in Lux, they noticed how nice their hands looked afterward. Then began using Lux for dishes. Then for cleaning. *In fact, whenever their hands touched soap and water!*

Almost AT ONCE their hands showed the difference . . . became lovelier . . . SMOOTH, WHITE, like a GIRL'S!

So wonderful is Lux for the hands that beauty experts—with all their experience—say, "We can't distinguish between the hands of a woman with maids and the hands of the housewife who uses Lux."

Smooth white hands for less than 1c a day

LUX *for dishes*

Here is the Secret

Why is Lux so fine for the hands? The reason is this. Many soaps contain harmful alkali that dries up the oils of the skin, the oils that nature placed there to keep the skin smooth and white.

Lux does not dry these delicate oils. **Those sparkling Lux suds in your dishpan are soothing and very bland.**

Why not try Lux for YOUR dishes—it costs less than 1c a day!

6714

Lever Brothers Limited, Toronto

DEBATE FEATURES A.Y.P.A. MEETING

Literary Committee Has Charge of Interesting Program at Omemee Gathering.

OMEMEE, March 23 (Examiner Correspondence).—The regular meeting of the A.Y.P.A. was held Monday night in the Sunday School room. There was a good attendance of members and visitors. After the business session of the meeting, the literary committee took charge of the evening, of which George Stephenson is convenor.

A debate, "Resolved, that the world is growing better," was given, with Miss Mabel Rowan and Norman Burgomaster the speakers for the affirmative, while Miss Maggie McQuade and Horace Hill ably upheld the negative.

The time allowed was ten minutes each speaker. The judges were Miss Audrey Weir, Rev. A. T. Weir, and Bill Stephenson.

After much deliberation and some debating the judges finally gave their decision in favor of the affirmative. Rev. Mr. Weir, when giving the result of the decision, told the members that this was one of the best debates he had heard given by the A.Y.P.A.

W. A. Meets

The W. A. of Christ Church met for their regular monthly meeting at the rectory, with a good attendance. Mrs. Weir, president, conducted the devotional part of the meeting. Various items of business were discussed. The secretary, Mrs. R. J. Adams, gave her report. The meeting concluded with prayer.

Annual Entertainment

The annual St. Patrick's entertainment of the Y.P.A. of Trinity Church was held Tuesday evening in the church parlors.

The room looked quite attractive, with its streamers of green and white shamrocks of various sizes, green candles and bouquets of pink sweet peas and shamrock.

The following program was given: Opening number, The Maple Leaf Forever; address, the chairman, Dr. McPhee; chorus, the Y.P.A., which was Irish; piano selection, Miss Francis McPherson; vocal solo, Mrs. C. Elliott; quartet, Rev. J. T. E. Blanchard, J. L. Brooks, R. Faulkner, G. Marshal; reading (Origin of St. Patrick), Miss Christina Connell; boys' chorus; violin solo, Billy Earle; vocal solo, Rev. Mr. Blanchard; chorus by the girls; vocal solo, Miss Margaret Werry; piano duet, Miss Connell, Miss Race; recitation, Rev. Blanchard one of Pauline Johnson's works); vocal solo, Miss Parsons; chorus by the girls; "The Fatal Quest," a one-act play, characters—Misses Werry, M. Faulkner, F. McPherson, E. Morcombe, Roy Faulkner, W. Weir, Dr. McPhee.

Dainty refreshments were served and the evening's entertainment was brought ot a close.

To Withdraw Meeting

The Woman's Association of Trinity Church had its meeting at the home of Mrs. C. R. Cornell Thursday afternoon at 3 o'clock. The meeting was taken by the president, Mrs. Henderson. After the regular devotional exercises different items of business were discussed, and how the ladies might arrange to increase the treasury. It was also decided to withdraw the April meeting unless the president had any special business.

Auction Sale Held On Morrison Farm

MARMORA, March 23 (Examiner Correspondence)—One of the largest auction sales seen in this district for some time took place on Thursday on the Morrison farm on the 14th Concession of Rawdon Township. Included in the sale list was a large stock of cattle and sheep and a choice assortment of farm machinery. Cows averaged about 65 dollars and a grey team of horses realized 260 dollars. The furniture also brought good returns, Johnston being the auctioneer.

Win Prizes

Prizes for guessing the weight of the large chocolate bar in T. J. Byne's store went to the following: E. Tom Crawford; 2, Claud Nichol; 3, Tom Pearce.

HAVELOCK

Miss Marion McCauley has returned to her home in Toronto, after spending the past few days with Mr. and Mrs. Peter McCann of town.

Mrs. R. A. Buchanan spent a few days recently with her son, Harold and family in Toronto.

Mrs. W. C. Paton spent Wednesday afternoon with her daughter Bessie, who is a sudent at the Collegiate in Peterborough.

Among those from Marmora who attended the dance given by the Alton Club recently were the Misses Cunningham, Bromley, Rosie Mantle, Helen and Ujena Gaffney, Bessie Scarlet, Frankie Doyle, Eileen Mantle, Helen Rose, Stella McGarvey and Kathleen Doyle; Messrs. Jack McCrodden, Eric Mantle, Gordon Burns, Cecil Holland, Hugh O'Connor, Arnold (Sally) Jones, Leo Doyle, Bill Kerr, George Mantle and Charlie Crawford. Those from Peterborough were Messrs. Ferdie Mowry, Bill Steer, Douglas Widdess, Maurice McGrath, Wilson Dunlop, Sven Quist and George Gatfield.

Neuritis—Lumbago Sciatica

You Can Expect and Get Instant Relief When You Rub in Joint-Ease

One man wrote a letter and in it he stated: "Joint-Ease knocked out my lumbago over night." Yes! Joint-Ease is like that—it has knocked out thousands of lumbagoes over night—it has brought speedy relief to tens of thousands of fine people who have suffered with Sciatica and Neuritis.

Joint-Ease is something splendid to always have in the house—Great for backache, strained or sore muscles, lameness, stiff neck, sore, inflamed feet, chest colds and swollen knuckles.

And of course everybody knows that for joint troubles such as stiff swollen, painful, creaky joints its influence for good is marvelous.

But rub it in good—Joint-Ease is made in Canada and sold by all stores that sell good medicines—a generous tube 60 cents.

RADIO PROGRAM

MONDAY'S FEATURES

5.00—Lady Next Door—WEAF.
5.10—Newscast—CFRB
5.55—A Lenten Thought—CFRB
6.00—Black-Gold Orch.—WEAF
6.15—Mormon Choir—CKGW-NBC
7.00—Amos 'n' Andy—CKGW-NBC
7.15—Winegar's Orchestra—CBS
7.30—Aylmer Musical Menu—CKNC
7.30—Royal York Orch.—CPRY
7.30—Evangeline Adams—CFRB-CBS
7.45—Mrs. Herbert Hoover—WEAF
8.00—Roxy Program—CKGW-NBC
8.00—Wrigley Orchestra—CKNC
8.15—Pennzoil Pete—CKGW-NBC
8.30—Maria Jeritza—CFRB-CBS
8.30—Luden Orchestra — CKGW-NBC
8.30—A. and P. Gypsies—WEAF
8.30—Canadian Eveready—CKNC
9.00—Memorial Cup Game—CFCA
9.30—Evening in Paris—CFRB-CBS
9.30—Real Folks—CKGW-NBC
9.30—General Motors Program — WEAF
10.00—Cathedral Echoes—WGY
10.00—Stromberg-Carlson Program — WJZ.
10.00—Sherlock Holmes—WEAF
10.00—Imperial Joycasters—CKGW
10.30—Empire Builders—WJZ
10.30—Vaughn de Leath—WEAF
11.00—Newscast—CFRB.
11.00—Slumber Music—WJZ
11.00—Amos 'n' Andy (split).
11.15—Arthur Pryor's Band—CBS
11.30—Moonbeams—WOR
11.30—Ben Bernie's Orch.—CBS
11.30—Romanelli's Orch.—CKGW
11.45—Calloway's Orch.—WJZ.
12.00—Spitalny's Orch.—WEAF
12.00—Morgan's Orch.—WJZ
12.30—Nocturne, Ann Leaf—WABC
12.30—Louis Panico's Orch.—WEAF

TOMORROW'S FEATURES

6:45—Tower Exercises—CKGW-NBC
8:00—Shirriff's Program—CKNC.
8:00—Jake and Lena—CKGW-NBC.
8:15—Devotions—WBEN-NBC.
8:30—Tony's Scrap Book—CBS.
8:30—Cheerio—CKGW-NBC.
8:45—Morn. Minstrels—CFRB-CBS.
9:00—Parnassus Trio—WEAF.
9:00—For Everyone—CFRB-CBS.
9:30—Morning Moods—CFRB-CBS.
10:00—U. S. Marine Band—WEAF.
10:15—Francis Ingram—CKGW-NBC
11:15—Household Institute—WEAF.
12:00—Paul Tremaine's Orch.—CBS.
12:00—Lenten Service—WEAF.
12:10—Newscast—CFRB.
12:30—Columbia Revue.
12:30—Farm and Home Hr.—WJZ.
1:00—Ferdinando's Or.—CFRB-CBS
1:00—Pennsyl. Music—CKGW-NBC.
1:30—Armand Vecsey's Orch.—CBS.
2:30—Male Quartet—CFRB-CBS.
2:15—Organ, Irma Glenn—WJZ.
2:30—Edna W. Hopper—NBC.
2:45—Skillet Sisters—CKGW-NBC.
3:00—Salon Orch.—CFRB-CBS.
3:00—Mus. in the Air—CKGW-NBC
3:30—Golden Gems—CKGW-NBC.
3:30—Captivators—CFRB-CBS.
3:30—Chicago Serenade—WJZ.
4:00—Italian Idyll—CFRB-CBS.
4:00—Organ, Harvey Robb—CPRY.
4:00—Pacific Vagabonds—WJZ.
5:00—Afternoon Tea—CKGW-NBC.
5:10—Newscast—CFRB.
5:30—Bert Lown's Orch.—CBS.
5:55—A Lenten Thought—CFRB.
6:00—Black-Gold Or.—CKGW-NBC.
7:00—Amos 'n' Andy—CKGW-NBC.
7:30—Rex Battle's Orch.—CPRY.
8:00—Blackstone Plantation—WEAF
8:00—Paul Whiteman—WJZ.
8:30—Landt Trio and White—WJZ.
9:00—C.G.E. Vagabonds—CKOL.
9:30—Philco Symphony—CBS.
10:00—Arcadie Birkenhdz—NBC.
10:15—Ritchie Craig, Jr.—CBS.
10:30—Paramount-Pub.—CFRB-CBS
10:30—Fred Culley's Orch.—CPRY.
11:00—Slumber Music—CKGW-NBC.
11:00—Amos 'n' Andy—WJZ (split).
11:00—Newscast—CFRB.
11:15—"Haunted Violin"—WEAF.
11:15—Arthur Pryor's Brand—CBS.
11:30—Romanelli's Or.—CFRB-CBS.
11:30—Moonbeams—WOR.
12:00—Jack Albin's Orch.—WEAF.
12:00—Richman's Orch.—WJZ.

School Reports

MARMORA PUBLIC SCHOOL

Supplementary report for February:—

Junior IV Class.—Louise Kouri, Eleanor Green, Marion Sweet, Willie Hart, Tom Pearce, George Bateman, Tom Smith, Lottie Neal, Alma Davidson, Kathleen Rice, Fred Burns, Harry Harris, Bill Hewitt, Norma McInroy, Ernie Arthur, Grace Burridge, Ellen Baker, Lottie Lowery.

S. S. NO. 8 RAWDON

(By Examiner Staff Correspondent)

CAMPBELLFORD, Mar. 3. — The following is the report for January and February of S. S. No. 8, Rawdon.

V—Jack Sharpe 81.

Sr. IV—Edna Wallace 77, (hon.); Harold Taylor 73; Marion Walker 72; Jean McCaughen 70; Angus Johnston 65; Helen Scott 62.

Jr. IV—Gladys Pauley 66; Mable Sharpe 64.

Sr. III—Earle Johnston 70; Everett Maybee 70; Winnie Linn 68; Minnie Linn 67; Karl Sharp 66; Frank Taylor 51; Hazel Pauley *.

Jr. III—Lorne Watson 89, (hon.); Jack McCaughen 71; Don Johnson 7; Carlyn Johnson 63; Aileen Jackman 62 *.

Sr. II—Leala Linn 83, (hon.); Cecil Pauley 75, (hon.); Lindsay Johnston 58; Margaret Taylor 40.

Jr. II—Don Walker 69; Murray Johnston 60; Gerald Jackman 55; Alma Johnston 49.

I—Don Nox, Roy Sharp.

Primer — Douglas Clancy, Helen Johnston.

Note—An asterisk means an absent for one or more examinations.

Nellie S. Bennett teacher.

A new flour mill just opened in Bolivia will produce 12,000 tons of the bread producer a year.

2 O'CLOCK SPECIAL TUESDAY
Assorted Biscuits, 2 lbs. 29c
—EATON Groceteria.

THE CANADIAN DEPARTMENT STORES LIMITED

TELEPHONE 3000 Save by Shopping the "Cash Price" Way GEORGE ST., PETERBOROUGH
Store Hours: 9 a.m. to 6 p.m. Daily. Saturday 9 a.m. to 9.30 p.m.

Cotton Crepe, Yard 39c
Large Japanese designs in splendid colorings. Ideal for kimonas. 36 inches wide.
—Second Floor, C.D.S.

C. D. S. Daily Store News - More Saving Values

Tuesday! Full Fashioned Semi-Service Weight Hose

PANEL HEEL STYLE—SLIGHTLY IMPERFECT

Note the smart features of this exceptionally low priced line of Hose. Full fashioned, panel heels, durable yet inconspicuous reinfocements. An inclusive range of shades. There is every shade to blend with your Spring costume in off-browns, beige tones, suntan, grey and gunmetal. Sizes 8½ to 10.
—Main Floor, C.D.S.

Pair 59c

Womens' High-Grade Footwear for Spring - At Special Reduced Prices

ORDINARILY SELLING AT 7.50

A group of smart Shoes taken from stock and marked at a very appealing price. In the lot are brown and black kid, patent leather, suede, black with grey snakeskin trim, etc. Comfortable lasts with hand-turned soles. Cuban or high heels, and sizes in the lot 4 to 8, in AAA to B fittings. Pair .....

4.95
—Basement C.D.S.

Alarm Clocks, Each 79c
Reliable movement, in choice of colored or nickle-plated casings. Top bell alarm. Exceptionally low priced.
—Main Floor, C.D.S

Dressing Cases, Each 2.95
Men's Pebble Grain Leather Cases, fitted with Military Brushes, Comb, Tooth Brush and Case, Razor and Soap Cases, and Shaving Brush
Main Floor C.D.S

Women's Blousettes, Each 1.98
Trim little Blouses for wearing with Spring suits. Neat styles, in satin finish, with jabots, frill or ties. Sizes 34 to 42.
—Main Floor, C.D.S.

Girls' Non-Run Slips Each 98c
Non-run rayon garments with opera top and gathered flounce. Motif trim. Lovely pastel shades and sizes 8 to 16 years.
—Second Floor, C.D.S

Misses' Non-Run Panties, Pair 59c
Good wearing rayon garments in a host of pastel shades. Elastic at waist and dainty motif trim. Sizes 12 to 16 years.
—Second Floor, C.D.S.

Fully Bleached Hemmed Cotton Sheets SPECIAL Each 75c and 89c

A special purchase of these durable Sheets, made in two of the most popular sizes. Closely woven, fully bleached cotton that will give satisfactory wear. Note the low prices.
—Second Floor, C.D.S.

Crash Linen Lunch Cloths, Extra Special 79c
Serviceable size Luncheons of good quality linen crash. Well finished with colored border in blue, rose, gold or green. Size about 52 x 70 inches. Exceptional value.
—Second Floor, C.D.S.

Hemstitched Pillow Cases Low Price, Pair 39c
Indeed a low price for this quality Cotton Pillow Case. Firmly woven, fully bleached and free of filling. Regulation size, 33 x 42 inches. Buy several pairs.
—Second Floor, C.D.S.

Unbleached Factory Cotton
An outstanding value at these prices. Excellent weight, suitble for quilting, stamped goods, slip covers and many other household purposes.
THREE USEFUL WIDTHS
34 inches wide. Yard..... 9c
36 inches wide. Yard..... 15c
40 inches wide. Yard..... 17c
—Second Floor, C.D.S.

Boys' Flannelette Pyjamas, Feature Value, Suit 79c
Medium weight striped flannelette. Kite front style, with breast pocket. Draw string in pants. Sizes in the lot, 26 to 32.
—Main Floor C.D.S

Boys' Bloomer Pants, Special Value, Pair 95c
Well tailored of sturdy cotton and wool mixture tweeds. Brown and grey shades. Good wearing and good looking for school wear. Sizes 26 to 32.
—Basement C.D.S

Chic Jacket Frocks with Colorful Trim

Moderately priced Misses' Dresses in shades of brown, blue or black. Attractively styled with Roman striped blouse and deep girdle to match; broad cut reveres Sizes 14 to 20. Each 15.75
—Third Floor, C.D.S

Chintz Smocks, Each 1.98
Gay printed patterns in harmonizing color combinations. Tailored style, with patch pockets and half-belt at back. Sizes 34 to 44.
—Third Floor, C.D.S

Gossard Garments
Practical front-lacing Corsets of pink striped coutil. Elastic section at waistline. Sizes 23 to 34..... $4
Other Gossard garments priced from 3.50 to $9.
Two efficient Corsetiers will be glad to give you a fitting. Phone 3000 and make an appointment
—Second Floor, C.D.S

Dainty Lingerie
Non-run or Plain Rayon Slips—Choice of opera or shaped top. Pastel shades, and small, medium or large sizes in the lot. Each $1
Crepe-de-Chine Gowns—Lace trimmed or daintily hand embroidered. Some with girdle at waist. Medium size. Each 3.95
—Second Floor, C.D.S.

Outstanding Feature!

MEN'S NEGLIGEE SHIRTS

Each 89c

New Colors—Patterns Sizes 14½ to 16½

We have just received our Spring shipment of Sherwood Shirts. Full roomy cut body well tailored throughout. Choice selection of fancy patterns, attractive stripes and plain shades, including white.

These Shirts represent the ultimate in service and economy. Collar attached or separate. Buy several at this appealing price while the assortment of colors, styles are complete.
—Men's Shop, Main Floor C.D.S

Paint Up, Clean Up for Spring

1 Gal. Paint and Brush
A feature offering for the thrifty. 1 gallon of White or Cream Paint, Inside or Outside Gloss White or Inside Flat White complete with a good 3-inch Brush 2.85

Flat Wall Paint
Half-gallon cans of Flat Washable Paint for walls or ceilings. Choice of flat white, buff or ivory..... 1.35

Orange or White Shellac
For woodwork, floors, etc. Splendid quality. 4-lb. cut to gal. Special, pint.. 45c

Special Floor Cleaner
Excellent preparation for removing old floor wax, dirt, etc. Use this before applying fresh wax to floors or furniture. Bottle 29c

Wallpaper Cleaner
Preparation for removing dust, dirt and grime from wallpaper, window blinds, etc. Very efficient and harmful. Tin 10c

Floor Wax and Turpentine Special 39c
1-lb. tin of good quality Floor Wax and a quart bottle of Turpentine at a very low price.
—Main Floor, Hsfg. Bldg

Floor Polishing Special, Complete 1.85
This notable offer includes a 1-lb. tin of Johnson's Floor Wax, 15-lb. weighted Polishing Brush and a quart bottle of Turpentine.

Auto Top Dressing Pint 69c
One-pint tin of Black Top Dressing for renovating and protecting auto tops, tire covers. Special price.
—Main Floor, Hsfg. Bldg

Special Selling of Semi-Trimmed Wallpaper
Attractive leaf, foliage and vine designs on fawn grounds. Suitable for living-rooms, dining-rooms or halls. Single rolls .....
Border, Yard 8c Single Roll 18c
—2nd Floor, C.D.S., Hfgs. Bldg.

Groceteria Specials for Tuesday

Hind's Tomato Catsup	19c
Aylmer Brand Peas, Seive 4 ..	3 for 25c
Eatonia Olives, 14 oz. jar	14c
Corn Beef, 12 oz. tins. Each	18c

COMBINATIONS SPECIAL
1 box Free Running Salt
7 lbs. Monarch Flour
1 lb. Shortening
1 bottle Vanilla
5 lbs. Sugar
1 tin Magic Baking Powder
COMPLETE $1

Parchment Paper Shades, Special 75c
Attractive Shades for candle fixtures or brackets. Neatly made in a number of good styles to fit any type of lamp.
—Main Floor, Hsfg. Bldg

Angora Wool
Sky, pink or white. Splendid for bonnets or trimming. ¼-oz. ball..... 25c
—Second Floor, C.D.S.

Knitting Books
Children and Family Knitwear Books, giving full instructions for quantities, styles, etc. ..... 15c and 25c

Fingering Wool
Lady Fair Brand. Complete range of colors. Suitable for sweaters, etc. Ball... 20c
—Second Floor, C.D.S.

9 to 11 a.m. Special

Walnut Finished End Tables
Another shipment of these useful size Tables. Half-round shape, sturdily constructed. Limited quantity. Each 98c
—3rd Floor, C.D.S. Hfgs. Bldg.

Marmalade Jars, Each 16c
Heavy crystal glass. Complete with cover.
Main Floor, Hsfg. Bldg.

Teapots, Each 49c
Black or brown ground with colored decorations.
Main Floor, Hsfg. Bldg.

Drapery Sateen, Yard 59c
Figured Drapery Sateen, bright colorings, 36 inches wide.
2nd Floor, C.D.S., Hfgs.

Filet Nets, Yard 39c
Fine rayon and cotton mixture. Floral designs, with plain edge. 36 inches wide.
2nd Floor, C.D.S Hfgs.

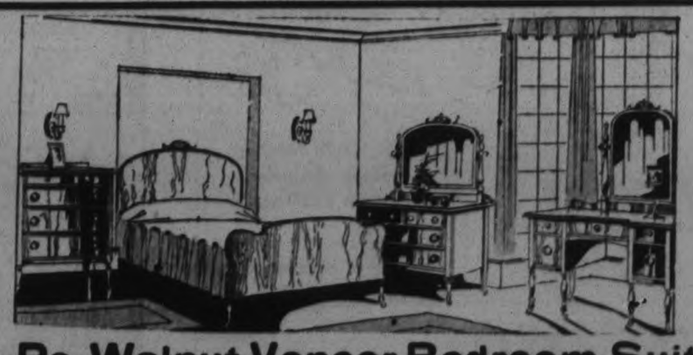

4-Pc. Walnut Veneer Bedroom Suite

HIGH-GRADE MATERIAL AND WORKMANSHIP

This Suite of genuine walnut veneer with 5-ply tops and 3-ply fronts is exceptionally well finished throughout. Dresser and Dressing Table with British plate glass mirrors, 3-drawer Chiffonier and an attractive pannelled Bed completes this Suite. See it on display $85
—3rd Floor, C.D.S., Hfgs. Bldg.

CANADIAN DEPARTMENT STORES LIMITED

DeLaval Swamps P.C.I. Under 40-13 Setback

CITY BASKETBALL WINNERS CARRY 27 POINT LEAD INTO FINAL FOR MYTHICAL TITLE

Dairymen Quintet Hold Edge on Night's Play From Start of Game.

ACCURATE SHOOTING.

Sturgeon, Routley and Levine Show Good Combination to Account for 37 Points.

In the first game of the city series staged at the Y.M.C.A. on Saturday night, the champion De Laval squad had little trouble handing the local Collegiate their worst defeat of the season when they piled up a total of 40 points to the Collegians' 13. As a result of this win the De Laval will carry a 27 point lead into the return game at the school next week. From the start the city winners had the upper hand and the school's two weeks' lay-off since their elimination in the Ontario play-offs clearly showed in their play. None of the clever passing and accurate shooting that carried them to the C.O.S.S.A. finals was evident in Saturday evening's fray, while the Separator crew showed smart combination and a very tricky offence.

Contrary to the score, the De Laval did not have an easy time working through the P.C.I. defence and easily over half their markers were obtained by long shots from just past centre floor. Time after time the school team would back up to save their goal, only to have Joe Cooper's sharpshooters ring seemingly impossible shots from centre. The winners certainly deserved their victory and the credit should go to their clever front line of Sturgeon, Routley, and Levine. These boys accounted for 37 markers between them and played smart basketball all the way. Cooper and Palmer on defence took care of the opposition attacks in fine style and fed their forwards nicely with passes. For the losers it must be said that they worked hard at all times but were outclassed by the more experienced city league team. Vern Armstrong, Howie Macdonald, and Art Ward showed flashes of their usual smooth game, but met a stone wall at the opposition defence. The Garnet and Grey team should have followed their opponents' example of long shooting and would have undoubtedly added considerably to their total in this way. Armstrong and Macdonald accounted for four markers each, Stanger and Art Ward added two each, and Wolstonholme scored a single for the school's total.

Half-time found De Laval leading 17-5, and both squads a little more than doubled their score again in the final half to make the final count 40-13. These teams will meet again next week, this time at the school gym., and the P.C.I. boys are sure that they can show the De Laval outfit, which is practically a P.C.I. old boys 'team, a few tricks on the larger floor, and they have high hopes of not only handing their opposition a beating, but of considerably reducing their large lead.

The teams:

De Laval—R. Sturgeon, f; C. Routley, f; Z. Levine, c; J. Cooper, d; G. Palmer, d.

P.C.I.—V. Armstrong, f; A. Ward, f; W. Ward, L. Chesler, J. Wolstenholme, M. Swartz; H. Macdonald, c; N. Stanger, d; A. Reynolds, d; D. Kelley.

Referee—Charles McLeish.

As a preliminary to the boys' match the St. Paul's girls met Westclox, and the Clockmakers played fine basketball to take an 11-4 decision. The Westclox girls took th play from the start, and on nice combination efforts had the Church girls badly at sea. Elda Bradley led the Westclox scorers with 6 points, and Hazel Jackson and Dot Webb on the rear-guard kept the opposition sharpshooters at bay. The entire losing squad were willing workers, but didn't appear to be getting anywhere and their only two baskets were scored by Mazie Cowan.

The teams:

St. Paul's —J. Allin, f; C. Patterson, f; M. Cowan, c; E. Morrow, d; S. Jackson, d.

Westclox—E. Bradley, f; B. Thirnbeck, f; L. Kingdon, c; H. Jackson, d; C. Mason, d.

Referee—C. Routley.

HOCKEY SCORES.

NATIONAL LEAGUE.

Toronto 9, Ottawa 6.
Boston 3, Montreal 1.
xCanadiens 4, Philadelphia 4.
zChicago 2, Detroit 1.
xOvertime. zPlayed last night.

INTERNATIONAL LEAGUE.

Cleveland 4, Buffalo 1.
xLondon 2, Syracuse 1.
xPlayed last night.

CANADIAN-AMERICAN.

Springfield 5, Providence 1.
xNew Haven 1, Philadelphia 1.
xOvertime.

AMERICAN LEAGUE.

Duluth 2, Buffalo 1.
xSt. Louis 8, Tulsa 7.
xOvertime.
Chicago 6, Kansas City 3.

O.S.S.A.A. FINALS.

Wind.-Walk. Tech 4, Belleville 0.

PACIFIC COAST LEAGUE.

bSeattle 3, Vancouver 2.
b—Played Friday night.

THE RING.

At New York, Fidel La Barbo, Los Angeles featherweight, tackles one of the toughest 126 pounders of them all, Kid Francis of Italy, in top ten-rounder at Madison Square Garden Friday night.

To-night at Philadelphia, Tony Canzoneri, of New York, holder of the lightweight championship, trades punches with Tommy Grogan of Omaha, Neb., but the title will not be at stake.

Rideaus Defeat Hamilton Tigers 2-1

IN HIS BROTHER'S FOOTSTEPS

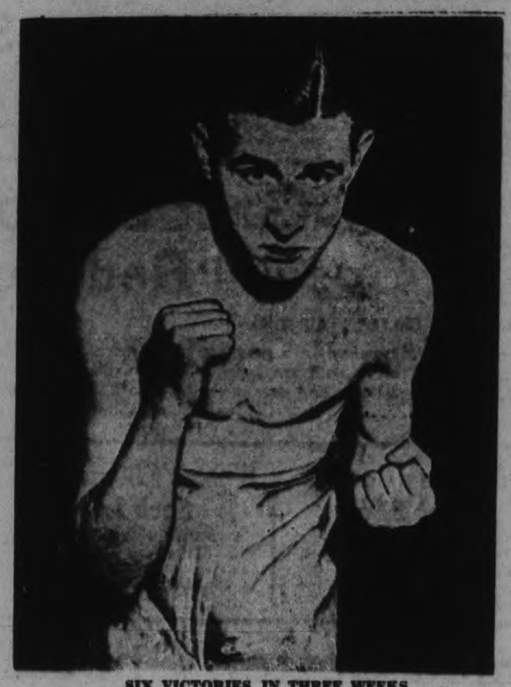

SIX VICTORIES IN THREE WEEKS

While Kid Berg battles his way to fame in the new world, his younger brother, Teddy (above), is doing the same in the east end of London, where he has achieved six victories in three weeks, his last being a one-round knockout. Teddy is shown "sparring up" at the Stepney Social Club in a manner reminiscent of his whirlwind brother.

FINAL GAMES OF THE NATIONAL LOOP ENDS IN SCORING SPREES

Leafs Take 9-6 Decision From Senators, While Hawks Win 2-1.

CANADIENS TIE QUAKERS.

TORONTO, Ont., Mar. 23. (By George Maguire, Canadian Press Sports Writer).—The week-end National Hockey League schedule of four games, which wound up the 44 match season, didn't mean a thing to the competing squads' status but the hockey faithful were rewarded by several scoring sprees.

At Toronto the Maple Leafs hung up their highest scoring total of the season in beating Ottawa Senators, 9 to 6. The game was originally scheduled for the Capital city but as the Queen City fans are flocking to any and all games in which the Leafs participate manager Connie Smythe was successful in getting the contest transferred.

After lagging behind 3 to 1 at the end of the first period the Leaf snipers got their sights adjusted perfectly in the second and third periods to give Goalkeeper Alex Connell the busiest evening he has experienced this season.

Bailey is Fourth

The splurge of scoring indulged in by the Torontonians enabled them to balance sniping honors all in favor of Canadian group players. Only three United States section hockeyists are among the leading eight marksmen. After Howie Morens, Canadien centre, ranks Ebbie Goodfellow, centre of Detroit, and then follow the three leaf sharpshooters, C. Conacher, I. Bailey and Joe Primeau. W. Cook of New York Rangers Nelson Stewart, Montreal Maroons and Frank Boucher, Rangers round out the leading eight.

Les Canadiens, defenders of the Stanley Cup, took matters easy against Philadelphia's tail-end Quakers, but were forced to shoot five forwards overboard in the closing stages to gain a 4-all tie which 10 minutes over time failed to break.

Each team scored in the first period and the Habitants secured a one goal lead in the second frame. Toward the end of this session Wilfred Cude, youthful netminder of the Phillies stopped with his jaw a blazing shot from the stick of Morens. The game was halted while eight stitches were put in the gash.

The Quakers squared the count and took an early lead in the third period but the Flying Frenchmen quickly evened matters. The Quakers took the lead again seven minutes from the end and it was not until the last minute of play that G. Mantha notched his second marker to tie the count.

Boston Bruins and Montreal Maroons engaged in a careful skating match at Boston which ended in the Bruins' favor, 3 to 1. Despite the cautious tactics of the rival clubs, George Owen, star Bruin defenceman, suffered a severe gash gash to his face and was forced to retire. It is not expected to prevent him participating in the league play-offs which start in the Hub to-morrow with Montreal Canadiens.

Chicago Blackhawks defeated Detroit Falcons, 2 to 1, in a wide-open tilt in the Motor City. Outside of furnishing the Hawks with a stiff workout for their opening Stanley Cup game with Toronto on Tuesday the game was just an exhibition. Goodfellow tried desperately to fatten his scoring account to regain the leadership of the league, but outside of notching one goal he was held well in check.

OTTAWA SEXTET GAINS ONE GOAL LEAD OVER BENGALS FOR SECOND GAME OF EASTERN CANADA SERIES

O.H.A. Aspirants to Allan Cup Suffer Defeat on Their Home Ice.

McGILL SECURES LEAD.

Truro Seniors Put Up Great Battle to Hold Montreal to 2-1 Victory.

TORONTO, Ont., March 23 (C.P.).—The Allan Cup champions for 1931-32 are not yet discernible. Three games were played in the East and West semi-finals on Saturday, and all three resulted in surprises.

Down East in Halifax, a fighting band of Truro Bearcats, boasting one lone relief player, held the big red machine of McGill University, Montreal, to a 2 to 1 victory, to just about provide the biggest jolt Old Man Dope received. True the McGill students detrained a few minutes before the game, but after capturing the Quebec Provincial title and possessing three clever forwards on their second string line they were expected to win hands down. Analysis of the game, however, reveals they were fortunate to win at all.

Truro notched the first goal five minutes after the start when Tubby Ryan took a pass to shoot past Goalkeeper Powers. Hugh Farquharson squared the count seven minutes later and the same player notched the winning marker late in the second period. His first tally was of the "soft" variety. He shot from the blue line between the Truro defence pair.

The second tussle of this series will be played at Moncton, N.B., to-night, the winner on the round qualified to meet either Hamilton or Ottawa.

Startle Tigers' Fans.

Rideaus of the Capital City startled the Tigers and Hamilton fans by defeating the Ontario Hockey Association titlists, 2 to 1, right in the Mountain City. The teams fight it out in Ottawa to-night in the return fixture and the speedy yellow and black hockeyists must show a remarkable form reversal to enter the Eastern Canada final.

The Ottawans came from behind to attain victory. Tigers got the first goal in the opening chapter when McGowan scored unassisted. G. Peterkin put the Rideaus on equal terms in the middle chapter and the same player gave his team a slim lead to return home with when he scored late in the third period.

Outside of a few flashes of clever combination the teams did not furnish the fans with high-class hockey. Each side resorted to individual efforts and frequent penalties marred the contest.

North Battleford Intermediates, champions of Saskatchewan, gave the championship aspirations of Winnipeg Seniors somewhat of a jolt in the Manitoba champions' own arena. The final score was one-all, when most everyone expected the Seniors to win pretty much as they pleased.

The second contest will be played on Tuesday and the winner on the round will meet Edmonton Superiors, champion of Alberta and conquerors of Trail, British Columbia titlists.

To-night's Schedule.

(By The Canadian Press)

Ontario League Play-offs.

Oshawa at Guelph.
Niagara Falls at Stratford.

Allan Cup Playdowns

Hamilton Tigers at Ottawa Rideaus.
McGill University vs. Truro Bearcats (at Moncton, N.B.).

Memorial Cup Final

Winnipeg Elmwoods vs. Ottawa Primroses (Arena Gardens, Toronto).

United States Players May Regain Lost Laurels

NEW YORK, March 23 (C.P.) — A three-day international tennis team match, beginning to-night, gives the United States a chance to recapture a few of the laurels which France's three invaders, Jean Borotra, Christian Boussuss and Pierre Landry, won in the National indoor championships last week.

The matches will be handled in the same way as the Davis Cup matches, which they closely resemble. Four singles encounters and one doubles match make up the program. The United States team which faces the French is composed of Frank Shields, second ranking player in the United States; Berkeley Bell, conqueror of Shields and runner-up to Borotra in the indoor singles, and the Davis Cup Stars, John Van Ryn and George Lott.

France is reported to have made more technical progress in aviation in the last 12 months than any other country in Europe.

Bowling
Alley Gossip
By Pin Boy

The Switchgear building representative in the C.G.E. Shop Bowling league play-offs were blotted from further competition for the Work's championship this season Friday at the Duffus Alleys when they received a thorough drubbing from the Stores Team. The winners started off with a fast stride that spelled victory and in the first session spilled 1232 pins to the Switch-Builders' 946. They came through again in the second scoring 1168 against 993, but in the final game the latter team took the honours with 1104 against 1022. Joe Marsden was the heavies spiller for the Stores securing a triple of 787 and a single of 312 while his team-mate Playford ran a close second with 758 pins.

Switchgear			
A Pagett	182	252	261—695
R. Richardson	156	178	264—598
D. Ahern	266	168	191—625
J. Hope	151	137	224—512
G. Williams	191	258	—449
Dummy			164—164
Totals	946	993	1104-3043

Stores Dept.			
J. Marsden	262	312	213—787
Bud Weese	272	235	164—671
O. Hurrle	263	177	172—632
J. Playford	199	294	265—758
F. Martin	216	150	208—574
Totals	1232	1168	11022-3422

Four departments in the Brinton Carpet Company have organized a five-pin league to compete for the J. M. Mackie Silver Trophy and to date this circuit has produced some whiz-bang battles with the Finishing Department at present leading the parade.

John Playford came very close to realizing the five pin bowlers' dream on Thursday night while bowling for the Rangers in the regular City League battles against the Westclox when he collected a single score of 410 knocking off nine strikes in a row. His total for the night which amounted to 909 is a league record for this city and overcomes the triple of 905 set up by Joe Marsden in the same league a few weeks ago.

BUFFALO EVENS INDIAN SERIES

Tecumsehs Down Syracuse Stars 2-1 in Only Other Sunday Fixture.

PLAY-OFFS START TUESDAY.

TORONTO, Ont., March 23 (C.P.)—By defeating the league-leading Buffalo Bisons, 4 to 1, in the lone scheduled International Hockey League fixture on Saturday, the Cleveland Indians broke even on the season's series with Mickey Roach's smart team. Other than accomplishing that noteworthy performance, the result meant little to either side. The Bisons' long since clinched first place and the Indians have had third place pretty much to themselves for some time.

In the only Sunday contest, London Tecumsehs downed the cellar occupants, Syracuse Stars, 2 to 1. The victory placed the Londoners within three points of the Pittsburgh Yellow Jackets. However, the Tecumsehs have only one more game to play and cannot do better than finish with 50 points, while the Jackets have 51.

The round robin series of play-off games start on Tuesday. Windsor Bulldogs meet Buffalo at Fore Erie and the Yellow Jackets clash with the Indians in Cleveland.

Loughran Will Meet Griffiths On Friday

NEW YORK, Mar. 23. (CP)—One big hurdle stands between Tommy Loughran and a second shot at Jack Sharkey and the ringwise Philadelphian will try to clear it this week.

Tommy, whose exploints have furnished most of the excitement of the current indoor season, battles Gerald Ambrose Griffiths, Sioux City, Ia., heavyweight, in the ten round feature bout at the Chicago stadium Friday night. It will be an annoying left hand against a devastating right and the final issue a matter of decided doubt. Granted that he avoids Griffith's heaviest blows Loughran should win, for the middle westerner does not class with him as a boxer.

A. W. Stephenson, an attorney, was fined recently in a Hull, England court for obstructing the highway with his automobile for four hours while arguing a case in another court.

Our Boarding House . . . . . By Ahern

3 Handy Pack P.K. for 5¢

long lasting

DELICIOUS flavors—freshen the mouth and sweeten the breath.

The very act of chewing relieves nervousness and calms and soothes the over-wrought.

Long lasting pleasure—long lasting benefit.

A great deal of benefit for 5c.

WRIGLEY'S
CHEWING GUM CL-14

WHEN BETTER AUTOMOBILES ARE BUILT—McLAUGHLIN-BUICK WILL BUILD THEM

Silent
SYNCRO-MESH
TRANSMISSION
in all McLaughlin-Buick's Straight Eights

Try the McLaughlin-Buick Syncro-Mesh Transmission on hills and icy pavements. You shift instantly to second, and get the additional braking effect which the engine provides.

The McLaughlin-Buick Syncro-Mesh Transmission brings silence to gear shifting. You shift quietly and without clash, from first to second . . . from second to high . . . and back to second.

With the McLaughlin-Buick Syncro-Mesh Transmission, you can accelerate up to 45 miles per hour in second gear—and then shift quickly and quietly into high.

The McLaughlin-Buick Syncro-Mesh Transmission makes every driver an expert in gear shifting. You can shift gears so easily and so quickly that shifting is a joy instead of a task.

Ask about the G M A C plan of deferred payments—and the General Motors Owner Service Policy.

The Straight Eight by
McLAUGHLIN-BUICK
A GENERAL MOTORS VALUE

J. J. DUFFUS Limited
Duffus Building, Peterborough

BTS-30

LAST TIMES TO-NIGHT—7 AND 9

The LIFE of the PARTY WITH WINNIE LIGHTNER

TUESDAY AND WEDNESDAY

Again!

The gorgeous sweetheart of two smashing dramas, "The Devil's Holiday" and "Laughter," creates a new sensation!

How much is life worth? This boy and girl sell their futures for $20,000—the price of one rich, riotous holiday in Florida's golden paradise. But! They forget to figure in love—which makes life priceless!

NANCY CARROLL

WITH

PHILLIPS HOLMES

IN

"Stolen Heaven"

A Paramount Picture

PALACE THEATRE

Winnipeg Elmwoods Arrive At Toronto On Last Lap In Quest For Memorial Cup

TORONTO, Ont., Mar. 23. (CP)—With the road of 4,000 Winnipeg fans' parting welcome still ringing in their ears, Elmwood Millionaires of the Manitoba city, arrived here at 7.20 o'clock this morning on the last leg of their quest for the Memorial Cup, junior hockey's Dominion emblem.

Nearly all the players were in fine shape eager for the fray at Arena Gardens to-night with Ottawa Primroses. Kitson Massey, good natured defence star, suffered painful burns as the train was leaving Winnipeg when another member of the club accidently turned a petcock and the escaping steam struck him on the back of the leg. He declared he felt fine this morning and that the injury would not interfere with his playing.

The giants of the team, Art Rice-Jones and Massey proved the life of the party on the long, tedious journey. As a result of their exuberance G. McKenzie and some of the others are sporting shiny new hats to-day, the old ones having been swept overboard, during boyish scuuffles.

Ottawa's proud Primroses, hope of the Capital city for its first junior crown, were reported in top shape too and like the Elmwoods ready to give their last ounce of stamina in an effort to secure the first victory in the series which is the best two-out-of-three. The second game will be played Wednesday and the third, if necessary, on Friday.

Frank Greenleaf Montreal, first-vice-president of the Canadian Amateur Hockey Association, arrived in the city this morning to supervise the games. He has appointed Ted Blondal, Winnipeg and Percy Moore, Montreal, as referees for the series.

Test it for Flexibility!

GM GENERAL MOTORS

THE NEW

OLDSMOBILE

$1085 and up at factory, Taxes Extra

Easy Shifting!
Easy Steering!
Easy Braking!

J. K. HUGHES, LTD.

Water and Hunter Sts., Peterborough, Ont.

ALBERT TINNEY & SON, Cavan

A GENERAL MOTORS VALUE

MORENZ LEADS BOTH SECTIONS NATIONAL LOOP

Colorful Canadien Forward Has Total of 49 Points Against Goodfellow's 48.

GARDNER AMONG BEST.

Toronto Leafs Have Most Powerful Scoring Line—Rockburn Still Tops Bad Boys.

(By Jack Hambleton, Canadian Press Sports Writer.)

TORONTO, Ont., Mar. 23.—Howie "Get a Goal" Morenz, crimson flyer from Montreal Canadiens, leads all players in the National Hockey League in scoring points for the playing season which concluded last night. Morenz has enjoyed one of the most successful seasons of his great career, beating the opposition goalies 28 time and assisting team mates to score 21 times, for a total of 49 points. Last year's record was held by Cooney Weiland, of Boston, who scored 43 goals and 30 assists for the substantial total of 73 points.

With all teams having completed the 44 game schedule, which opened Nov. 11 last year, six teams will enter the play-offs, while four other squads can pack their sticks and uniforms for the summer. The teams which escaped relegation are Canadiens, Boston, Toronto, Chicago, Montreal Maroons and New York Rangers. The unfortunate four are New York Americans, Detroit, Ottawa and Philadelphia.

Boston Bruins lead both sections of the League in victories, having won 28 games, lost 10 and tied six, for a total of 62 points. Canadiens, winners of the Canadian loop, won 26, lost 10, tied 8, and are two points behind Boston. The Bruins garnered 143 goals, and were scored against 90 times. Canadiens had 129 for and 89 against.

Toronto Maple Leafs had the most powerful scoring line. Almost equalling the Tinker-Evans-Chance of baseball fame, the Conacher-Primeau-Jackson forward line of Toronto ran up 117 scoring points in the 44 games. And at that, Conacher and Primeau both missed five full games through injuries. They were given a close run by the Bun Cook-Boucher-Bill Cook line of Rangers, who scored just one point less.

Conacher leads the entire league in actual goals, having netted the disc 31 times. Bill Cook was just one point behind "Conny" with 30. Primeau had most assists, 30, but he too was given a close run by Boucher, who has 27 to his credit.

Church Gardner, Chicago, was the leading shut-out artist. He blanked the opposition 12 times, far more than any other goalie could do. In the Canadian section, Hainsworth, Canadiens; Worters, of Americans, and Toronto, all registered 8 shut-outs. In the latter case, however, the honors were shared. Benny Grant, former goalie, scored two of them while Lorne Chabot, regular net-minder, scored the other six.

"Bad Boy" Leader

Harvey Rockburn, of Detroit, drew more penalties than any other player, 118 minutes. Rockburn is, therefore, the theoretical "bad man" of the big leagues. However, it may be said that Harvey plays a hard but not a "dirty" game, and is as much sinned against as sinning. Shore, of Boston, is the only other player in the league to reach the "100" mark, having been thumbed to the sidelines for a total of 105 minutes. He occupies second "worst" position in the American section. Burke, of Canadiens, led the Canadian section to the last leg with 91 minutes spent in the penalty box.

THE LEADERS

Canadian Section

Team.—Canadiens; played 44, won 26, lost 10, tied 8; 39 points.

Most Points, Goals and Assists.—Morenz, Canadiens, 28 goals, 21 assists; 49 points.

Most Goals.—Conacher, Toronto, 31.

Most Assists.—Primeau, Toronto, 30.

Most Shutouts.—Canadiens, Americans, Toronto; 8 each.

Most Penalties.—Burke, Canadiens, 91 minutes.

American Section

Team.—Boston, played 44, won 28, lost 10, tied 6; 62 points.

Most Points, Goals and Assists.—Goodfellow, Detroit, 25 goals, 23 assists; 48 points.

Most Goals.—Bill Cook, Rangers, 30.

Most Assists.—Boucher, Rangers, 27.

Most Shut-outs.—Chicago, 12.

Most Penalties.—Rockburn, Detroit, 118 minutes.

American Pacemakers Drop Week-end Games

CHICAGO, March 23 (C.P.).—Pacemakers in the American Hockey League as the season wanes, Tulsa Oilers and Kansas City Pla-Mors started to-day after week-end beatings. Duluth Hornets, third-position team, consolidated their chances of entering the play-offs by downing their closest rivals, Buffalo Majors, 2 to 1.

Oilers, who have led the League unchallenged for weeks, accepted an 8 to 7 trimming from the tail-end St. Louis Fliers. Chicago Shamrocks, one-time leaders, now unable to make a play-off post, defeated the second-place Pla-Mors 6 to 3.

The league standing, including last night's games, follows:

	W.	L.	T.	F.	A.	Pts.
Tulsa	30	15	3	152	115	60
Kansas City	28	16	4	98	62	56
Duluth	25	19	1	109	90	52
Chicago	24	21	2	118	94	48
Buffalo	25	17	4	115	90	50
Minneapolis	11	31	2	62	122	22
St. Louis	11	36	0	83	164	22

HIGHWAYS AND BYWAYS IN THE SPORTS WORLD

BOOSTS AND KNOCKS For EVERYONE

Hockey is all over here, and will soon be finished everywhere till next winter. So the talk is naturally turning to baseball. And the big question with local sports is: "Will Peterborough have a senior team this summer?"

* * * * * * *

Well, why not? We haven't imported any players this year, that's true. But there must be a few ballplayers in this city left. Take a few of the better ones from each of the teams in last year's East Peterborough League, and you've got a nice outfit.

* * * * * * *

The executive of the E.P.L. last Spring promised to co-operate with backers of the senior team, and they are men of their words. They realize that good sportsmanship and civic pride means more than big gates. And, at that, the gates wouldn't suffer.

* * * * * * *

Fans will turn out to see good amateur ball anytime. Just so long as they are fighting teams, it doesn't matter so much whether they are winning or not. And why shouldn't our entry in the Central League be a winner? Look at Belleville.

* * * * * * *

Every summer, the same bunch of veterans down there, check their crutches at the entrance, and limp onto the diamond. And every summer those old-timers are in the race all the time. And we've never heard of a Fountain of Youth down in Belleville either.

* * * * * * *

There's some talk of there being no Central League this year. Sounds like the bunk. They'll get together as usual and thresh it all out, and the league will be functioning again. That's our guess, anyway.

* * * * * * *

Sure it's early to start beefing about a senior team, but there's no use waiting around till grass is growing on the base-paths. That was the trouble last Spring. Let it slide till too late

* * * * * * *

It's hard to figure how a senior outfit can lose any money here. Expenses can be kept down by using a little system. Big crowds will be on hand regularly if the team is playing fair ball. And with the material in this town, there certainly ought to be a well-balanced team wearing the Petes' uniforms.

* * * * * * *

There are backers here who will step forward quick enough if they think the whole city is with them, including all local leagues. Well, there'll be plenty of discussion on the matter at the O.B.A.A. meeting here a week from Saturday.

* * * * * * *

Everyone may not agree with this line of reasoning, but a little chewing of the fat over the subject won't do a bit of harm. And, besides, it's nice to get this steam off our chests. You can't arrest a man for saying what he thinks.

* * * * * * *

A gallant bunch of kids that don't know how to quit, that's what the Ottawa Primroses are. They meet the Elmwood Millionaires of Winnipeg in Toronto to-night in the first game for the Canadian Junior championship, and the Memorial Cup.

* * * * * * *

The Ottawa boys were never conceded a chance all winter. They didn't even have their own equipment, but had to borrow sticks and sweaters. But they battled over all obstacles to represent the east in the final playoffs. And now the east is backing them to a man.

* * * * * * *

Jack Sharkey, through his manager, has agreed to fight the winner of the Griffith-Loughran scrap on Friday night at the Chicago stadium some time in June.

* * * * * * *

"The terrible Sharkey man" had no trouble knocking Loughran out last year, but Tommy has shown improvement since. And followers of the sour science would likely turn out to see a return bout.

* * * * * * *

To find out exactly where this city is going to stand in baseball this coming season a meeting of all those interested has been called for Thursday night in Duffus Bowling Alleys at 8:00 o'clock. The East Peterborough League is ready to organize for the coming season but before doing so it is willing to give those who want a senior team entered this year an opportunity to organize Now is the time rather than wait until the fine warm days when the boys are out on the sandlots to decide the all important question. So let every baseball enthusiast be present to express his views on the important question in 1931 baseball

THREE PROVINCES OF WEST NAME BASKETBALL CHAMPIONS

New Westminster Adanacs Ousted by University of British Columbia at Vancouver.

Capitals In Saskatchewan.

WINNIPEG, Man., March 23 (C.P.)—Three of the four provinces in Canada's West to-day have named their 1931 basketball champions—and the fourth has seen the 1930 Dominion champions eliminated. New Westminster Adanacs, who last season swept across the country on a tide of victory to the Canadian title were ousted by University of British Columbia in the Vancouver district final.

Before the British Columbia honors are decided, the Varsity team must meet Victoria Pedens, Vancouver Island champions. The Varsity crew downed Adanacs Saturday night 21 to 16 after splitting the previous four games in the three-out-of-five series.

Union Jacks of Raymond, little Mormon settlement far down in Southern Alberta, are winners in the foothills province. Saturday night they administered the finishing touches to University of Alberta, winning 44 to 34 and taking the two-game series 97 to 54.

Saskatchewan's titilists are Regina Capitals, crowned Saturday night after a 47-to-29 victory, making a 94-to-51 series count against "Y" aces of Saskatoon.

Winnipeg Toilers have long since cinched the Manitoba crown and are waiting to play off with the Thunder Bay champions, Toilers and the lakehead champs play off in early April for the right to start the westward elimination trek.

Third Game May Be Played In Ottawa

REGINA, Sask., March 23. (CP)—If a third game is necessary in the Memorial Cup series between the Winnipeg Elmwoods and Ottawa Primroses it will be played on Ottawa ice, according to a ruling handed down by President Jack Hamilton of the Canadian Amateur Hockey Association over the week-end. Originally the entire series was billed for Toronto, where the first two games will be played, but negotiations between the Ottawans and the C.A.H.A., have resulted in the change.

Mr. Hamilton pointed out that arrangements had been made for two games on Toronto ice and thus the only chance Ottawa fans have of witnessing the Primroses in action is for the rival aggregations to split even in the first two struggles of two-of-three series.

ROWNTREE'S

FOR DISTINCTIVE FLAVOR

ANNUAL MEETING LAKESHORE LOOP

Intermediate Club Representatives to Meet at Port Hope on March 25th.

The annual meeting of the Lakeshore Baseball League will be held at Port Hope on Wednesday night, March 25th in the Department of Agriculture. Would you kindly notify those in your centre to attend.

Flat Season Opens On English Tracks

LINCOLN, England, March 23. —(Canadian Press Cable.)— The English flat racing season opened here to-day, and the first great race of the season will be run on Wednesday—the Lincolnshire Handicap at one mile.

Lady Ludlow's four year old Massal is a lukewarm favorite for the Lincolnshire, which was first run in 1853. Last year's winner, Leonidas second, is in the field again.

Thirty-seven horses were listed in the revised probable starters and jockeys to-day. The betting was as follows: 100 to nine against Massal; 13 to one against The Masher; 100 to six against Knoght Error; 20 to one against Eye's Front; 20 to one against Leonidas and Rivalary; 22 to one against Sargasso; 25 to one against Telasur and Bunch; 28 to one against Cat O' Nine Tails and Fleeting Memory.

Grand National Odds

LONDON, Mar. 23.—(Canadian Press Cable.)—Easter Hero, the high class steeplechaser owned by J. H. Whitney of the United States, was back in the forefront in today's call-over of betting odds on the Grand National, to be run at Aintree on Friday.

The betting on the leading contenders was as follows:

Easter Hero, 100 to nine against; Sir Lindsay, 100 to seven; Ballasport 100 to seven; Drintyre 18 to one; Erin 18 to one; Grakle, 18 to one; Kakushin 20 to one; Shaun Goilin, winner in 1930, 25 to one; Melleray's Belle 25 to one; Gib 33 to one; Richmond Second 33 to one.

The field was reduced to 47 today when Delarue, owned by J. R. Snow was scratched.

Vest Pocket Motor Perfected By German

BERLIN, Germany, Mar. 23. (AP). Development of a 200-horse power "vest-pocket" motor weighing only 14 pounds, which is expected to revolutionize long-distance aeroplane flying, has been accomplished by Paul Heylandt, a German expert on liquid gases.

Max Valier the inventor last year surprised the world with a rocket-motor, propelled by recoil caused through igniting liquid air mixed with gasoline.

By improving and enlarging his rocket-motor, which originally weighed seven pounds and then yielded 25 to 40 horsepower. Heylandt now feels that he has a motor which surpasses any gasoline motor for economy, simplicity and safety.

Regent

RICHARD DIX

TO-DAY AND TUESDAY

2:30, 7 and 9

RED-BLOODED STAR AS THE WORLD LOVES HIM

SCREEN'S HE-MAN STAR IN HIS GREATEST ACTION SHOW.

Dix in his greatest role as Larry Sheldon . . . gambler . . . plunger—game to the last dollar . . . backing every bluff with steel courage and iron fists!

Also

RIN-TIN-TIN in

"The Lone Defender"

SHOOTING STRAIGHT

SOUND NEWS "THE ROYAL BLUFF" CARTOON

WHEN IN TORONTO

Make Your Home

HOTEL WAVERLEY

SPADINA AVE and COLLEGE ST.

E. R. Powell, Prop.

CONVENIENT-ECONOMICAL

Six Blocks to America's Finest Store—T. Eaton Co. (New Store) College and Bay Sts.

BUSINESS MEN LIKE THE QUIETNESS LADIES LIKE THE REFINED ATMOSPHERE

Club Breakfasts 40c up

Luncheon 50c Dinner $1.00

RATES $1.50 UP

Write for Folder

TAKE DELUXE TAXI FROM DEPOT—FARE 25c

Merrell's Sensational

HALF-PRICE SALE

Has been such a huge success, that we have decided to offer the balance of our

MEN'S SUITS AND WINTER O'COATS

FOR

TWO DAYS—TUESDAY AND WEDNESDAY

at the astonishing Clearing Price of only

$10.00

These Suits and Overcoats range in price as high as $35.00. It's the Greatest Clothing Offer ever made in Peterboro.

W. S. MERRELL

396 GEORGE STREET - - Bank of Toronto Building

FEB. ATTENDANCE IN COUNTY SCHOOLS

50 Scools in East Peterborough Inspectorate Had Better Than 95 Per Cent.

Despite the storms and cold of winter the attendance at the schools of East Peterborough has maintained a high average as is shown by the attendance report for February just compiled. Fifty schools in the district had better than 95 per cent possible attendance and 17 schools had 10 per cent possible attendance. The list for the leading 50 schools in the district is:

Schools and teacher with 100 per cent attendance.

7 Belmont, Miss Montgomery; 13 Belmont, Miss Walkom; Clanricarde, Miss Brown; 1 Douro, Miss L. Cavanagh; 3 Douro, Miss C. McManus; 5 Douro, Miss M. McManus; 7 Douro, Miss Boland; Warsaw, Mr. Sloan; Warsaw, Miss Cameron; 12 Otonabee, Miss Lynch; 14 Otonabee, Miss McIntyre; Havelock, Mr. Yuill; Havelock, Miss Inkster; Havelock, Miss Massie; Havelock, Miss Roberts; Havelock, Miss Robinson; Havelock, Miss Greer.

May's, Miss Sanders, 99.93; Keene, Miss McCarthy, 99.6; 9 Douro, Miss J. Cavanagh, 99.58; 7 Asphodel, Miss Dayman and 5 Otonabee, Miss Elmhurst, 99.4; 1 Dummer, Miss Burgess, 99.3; 1 Otonabee, Miss Nelson, 12 Douro, Miss Leahy, 6 Belmont, Mr. Buchanan and May's, Mrs. Jackson, 99.2; 8 Chandos, Miss Wagar and Lang, Miss Bowie, 99.9; 9 Asphodel, Miss Richardson, Cordova Mines, Miss Anderson and 4 Douro, Miss Condon, 98.8; 3 Monaghan, Miss Falls and May's Miss Squire, 98.6; 2 Chandos, Miss Hooey, 98.2; 2 Dummer, Miss Brears and 14 Douro, Miss Theobald, 98.1; Lang, Mr. Breckenbridge and A2s Burleigh, Miss Dulmage, 97.9; 8 Belmont, Miss Tait and 10 Otonabee, Miss Muir, 97.6; 17 Otonabee, Miss Wiman, 97.5; 8 Otonabee, Miss Miller and 7 Otonabee, Miss Douglas, 97.4; Cordova Mines, Miss McIntosh, 97.3; Auburn, Miss Kay, 97.1; May's, Mr. Stacey, 1 Asphodel, Miss Bailey, 5 Asphodel, Miss Stinson, 6 Chandos, Miss Smith, 3 Otonabee, Miss Tobin and 1 Belmont, Miss Buchanan, 97.

SCOUT NEWS

FIRST STIRLING TROOP.

STIRLING, March 23.—(Examiner Correspondence).—The First Stirling Troop of Boy Scouts held their weekly meeting in their headquarters on Thursday evening, with an excellent attendance.

The meeting opened with the usual ceremony followed by a review of the second class tests taken by Scoutmaster F. L. Shortt.

Several of the boys passed various tests and all hope to have their second class badge before Easter holidays.

Games followed, conducted by Assistant Scoutmaster Rev. E. W. Rowland and were enjoyed by all esp.ecially a new game called crocodile race.

The Eagle Patrol is now ahead in the patrol competition, although the Beavers, Wolves and Foxes are closely competing.

The Summer Scout Camp was discussed, also some form of field day for May 24 and this was followed by troop singing. At the close of the meeting the court of honor was held with Troop Leader Donald Ward as chairman. Scoutmaster Shortt gave a talk on the qualities of a good leader.

Scout master E. W. Rowland will give a weekly talk on each of the Scout laws to the court of honor. Now that the hockey season is over the meetings will be held each Wednesday evening.

LEGION SOCIAL.

Campbellford Branch to Stage Euchre, Dance and Free Draw Easter Monday.

CAMPBELLFORD, March 23 (By Examiner Staff Correspondent) — The Campbellford Branch NoN. 103 of the Canadian Legion, B.E.S.L. are staging a euchre and dance and free draw in the Auditorium of the Campbellford High School on Easter Monday, April 6, when many valuable prizes will be offered and Mose Yokum and his band of Peterborough will suply the music for the hop.

Among the prizes offered are a walnut chesterfield table, walnut sewing table, magazine stand, china vase lamp, heavy beacon blanchet, nickelplated toaster and an electric curling iron. All these awards will be on display in the window of A. D. Bennett's store.

The proceeds from this function will go to the relief fund of the Campbellford branch.

I.O.O.F. ENTERTAIN.

Campbellford Rebekahs Are guests at Jolly Social—Sumptuous Repast.

CAMPBELLFORD, March 23 (By Examiner Staff Correspondent) — Fun and frolic was the order of events Friday evening when the Campbellford Lodge No. 248 I.O.O.F. entertained their sister organization, Loch Lomond Rebekah Lodge, No. 248, to a social evening in their lodge rooms, Ferris Block. A large attendance was registered and a very enjoyable evening spent.

The first portion of the program consisted of cards, the winners for which were, games, ladies, Mrs. J. N. Ackerman and gents, A. Hollings. A sumptious repast was served to the visitors, after which a short musical program was presented, G. Lucy presiding. This comprised several numbers by Miss K. Smith of Albert College, Belleville, well known entertaner, and a vocal and piano solo by G. Lucy.

Relief from Gas Stomach Pains Dizziness

The doctors tell us that 90 per cent of all sickness is due to stomach and bowel troubles. You can't be well if your digestion is bad; you are likely to get sick unless you relish food and digest it properly.

Tanlac has a wonderful record as a relief from digestive troubles, even those of years' standing.

Mr. Alex Krenbrenk, Clavet, Sask., writes: "Constant indigestion and cramps just about doubled me up. I lost weight; nerves were on edge; felt tired all the time. TANLAC brought back my healthy, vigorous self again; meals digested easily; cramps gone for good."

If you suffer from gas, pains in the stomach or bowels, dizziness, nausea, constipation, or torpid liver; if you have no appetite, can't sleep and are nervous and all run down, you need Tanlac. It is good, pure medicine, made of roots, herbs and barks. Get a bottle from your druggist today. Money back if it doesn't help you.

PILES ALL GONE

Without Salves or Cutting.

Itching, bleeding, protruding Piles go quickly, and don't come back, if you remove the cause. Bad blood circulation in the hemmorrhoidal veins causes Piles by making the affected parts weak, flabby, almost dead. Salves and cutting fail, because only an internal medicine can actually correct these conditions. Dr. J. S. Leonhardt discovered a real internal Pile remedy. After prescribing it for 1,000 patients, with success in 960 cases, he named it HEM-ROID. McDermid & Jury, Bond's Drug Store say one bottle of HEM-ROID Tablets must end your Pile misery or money back.

HOME TOWNERS

Tidbits, Interesting and Humorous CAMPBELLFORD

The household effects of the late Mr. Charles Dunk were auctioned off Saturday afternoon with Mr. J. R. Battisby swinging the hammer. Prices were good and bidding brisk.

Principal C. and Mrs. Haig of the Public School entertained the teaching staff of the school on Friday evening.

Mrs. Hamilton was a visitor to Belleville on Saturday.

Mr. Alfred Cassan of Peterborough is a visitor to town for a few days.

Miss Hazel Atkinson spent the week-end the guest of her sister at Belleville.

Franklin Couple Honored By Friends

Friends Gather at Home of Mr. and Mrs. L. R. Fallis in Honor of Son Ira and His Bride.

LIFFORD LINE, March 23 (Examiner Correspondence)—Guests numbering around seventy-five gathered at the home of Mr. and Mrs. L. R. Fallis, Franklin, on Tuesday evening to do honor to their son Ira and his bride, formerly Miss Morton, of Cavan.

Beside those present from the Franklin community a number arrived from Lindsay, Omemee and immediate centres.

After a hearty welcome had been extended to all, a miscellaneous shower of beautiful as well as useful gifts was presented to the bride and groom in an appropriate manner.

Grateful acknowledgment was made for these tokens of high esteem and the guests were then entertained in various ways.

Cards and dancing with several musicians contributed, formed amusement for the major part of the large assemblage. Refreshments were served at the midnight hour.

STIRLING

Mr. Earl Green, of Stirling spent a few days last week at Mr. Wesley Heaths.

Mrs. B. Wright is seriously ill.

Miss Donalda Richardson, one of the High School pupils, has been in the Sick Children's Hospital, Toronto, having a gland removed from her neck. She is improving.

Mrs. S. Holden has gone to Kingston General Hospital for treatment.

Mrs. A. Payne and little son, of Barrie, are visiting Miss. L. Smith.

Mr. Conley Ackers entertained a number of his friends at dinner on Friday.

Miss Bernadette Ryan has been spending a few weeks with her sister, Mrs. Downs.

Mr. and Mrs. Earl Bailey, of Stirling, visited Mr. and Mrs. Ross Dafoe recently.

Mrs. Cora Thompson spent a few days with Mrs. P. Bennett.

Mr. and Mrs. Sanford Meikiejohn spent Thursday in Stirling.

Miss Mona Wright spent the week-end at her home.

Wolf Cubs

The regular meeting was held on Monday afternoon. The Cub master Miss L. M. McGuire, gave a test of the One Star Cub tests.

This test required the Cub to know how, and why he should keep his hands and feet clean, his nails clean and cut, and his teeth clean and why to breathe through the nose, In games Grey Wolves won.

Mrs. Clifford Lansing has returned home after spending several days with her mother at Foxboro.

The Woman's Tonic
Dr. PIERCE'S
Favorite Prescription
AT ALL DRUG STORES

TILLIE THE TOILER — By Russ Westover

BRINGING UP FATHER — By George McManus

TOOTS AND CASPER — By Jimmy Murphy

DUMB DORA

..TIME SPENT IN READING THIS WANT ADVERTISEMENT PAGE IS NEVER WASTED—IT IS WELL INVESTED

WANT AD. RATES

Cash 1 cent per word or figure per insertion.

If Charged 1½ cent per word or figure per insertion.

Phone 1600 We will call for your ad. and give you the cash rate.

CHARGES:

Card of Thanks	50c
In Memoriam (up to 2 inches)	75c
Over two inches, per inch	50c
With black border, extra	25c
Birth Notice	50c
Death Notice	50c
Locals (Back Page) per inch	$1.00
Black Local (Back Page) per in.	$1.40

INDEX TO EXAMINER CLASSIFIED WANT ADS.

Agents Wanted	L
Boarders Wanted	F
Business Opportunities	K
Cottages, Summer Resort	E
Dressmaking	Z
Employment Wanted	J
Female Help Wanted	H
Found	N
For Sale; General	A
To Rent; Houses and Apartments	B
General Notice	T
Livestock	O
Lost	M
Male Help Wanted	G
Pet Stock	W
Personal	R
Poultry For Sale and Eggs	P
Radio	I
Real Estate For Sale	D
Used Cars For Sale	S
Wanted; General	Q

a For Sale—General

BATTERY RADIO, 5-TUBE, TABLE speaker, and Ford Coupe—Two for $100 cash. 241 Stewart street. 2d-70-295I

NEW FEATHER PILLOWS, $2.50 PAIR. 'Phone 1289W. 3d-70-268A

QUANTITY OF MIXED HAY, PRICE reasonable. 'Phone 858 ring 6. 2d-70-300A

REGISTERED BANNER OATS, 75c PER Bushel, bags free. Other good Feed Oats, 40c per Bushel. H. A. Quinn, No. 9, Peterborough. 3d-71-554A

WOOD LATHE, COMPLETE; ALSO Hen House 12 x 14. 'Phone 2485J. 3d-71-321A

ROCK EGGS FOR HATCHING, 50c A Dozen. H. Taylor. 'Phone 686 ring 4. 3d-71-311A

GOOD ABUNDANCE AND BANNER Oats, grown from Registered Seed. Also good Barley. David McIntyre, 'Phone 12 ring 5, Keene. 2d-70-310A

INCUBATOR, LATEST MODEL, 457 Elm. 4d-72-318A

DRY WOOD, $2.75 TRUCK LOAD, 3378J. 3d-70-273A

PORTABLE SAWING OUTFIT, WITH 8 H.P. Engine, mounted on Steel Truck; used only a few months. For price and terms, apply Gilson Store, Peterborough, or 'phone 3071. 3d-20,23,25-537A

MISSES' BLUE SPRING COAT, SIZE 36, too small for owner. 'Phone 2443W. 2d-71-333A

GENTLEMAN'S WHEEL, IN GOOD condition. $25 cash. Phone 734 3d-72-326A

50 LOAD CINDERS, ROTTEN MANure. Apply H. Hamlin, 1394J. 3d-72-338A

b For Rent—Houses and Apartments

UPPER DUPLEX, WEST-END, 6 Rooms, Sun Porch, fully modern. Immediate possession. 'Phone 2246J. 3d-70-270B

269 McDONNEL — 5 ROOMS, NEWLY decorated House. Apply 542 Water. 2d-70-324B

MODERN HOUSE. 457 ELM. 4d-72-319B

ONE OR TWO FURNISHED ROOMS, central; Garage. 'Phone 2168W. 3d-72-350B

SEVEN-ROOMED BRICK HOUSE, ALL conveniences; furnace, Garage. Possession April 15—$27.00 per month. 'Phone 1082M. 2d-71-354B

HOUSE TO RENT AT ONCE. APPLY 67 Sophia. 3d-72-352B

LOWER APARTMENT. APPLY 183 Lock Street. 3d-70-278B

BRIGHT WARM APARTMENT, TELEphone 1232J. 3d-70-290B

FURNISHED HOUSEKEEPING ROOMS. 'Phone 1866M. 3d-70-282B

FURNISHED BEDROOM. 536 CHARlotte Street. 3d-70-286B

FOUR-ROOMED DUPLEX, NICELY decorated, Garage included. Adults. Apply 183 Antrim. 3d-70-281B

FURNISHED LIGHT HOUSEKEEPING Rooms. 106 McDonnel. 3d-70-266B

FURNISHED ROOMS. 'PHONE 1672W. 3d-70-266B

HEATED APARTMENT, IN GRAND Central Building Possession arranged. Apply 437 George Street tf-B

HEATED FURNISHED FLAT. APPLY Apartment 5, 264 Hunter. 6d-71-233B

FURNISHED HOUSEKEEPING ROOMS (Downstairs), Modern Home, separate entrance; central. Apply 61 Robinson Street. 'Phone 1037J. 6d-71-228B

FOR RENT — BATHROOM FLAT. Partly heated. 'Phone 764J. 3d-71-262B

ONE, 2 OR 3 FURNISHED ROOMS for Light Housekeeping. Apply 477 McDonnel. 3d-71-304B

SEVEN-ROOMED RED BRICK HOUSE, George Street, $25. Telephone 2672. 3d-71-269B

ONE OR TWO FURNISHED OR UNfurnished Rooms, South-end. Box 337, Examiner. 3d-72-337B

FURNISHED HOUSEKEEPING ROOMS. 'Phone 1561J. 3d-72-343B

c For Rent—General

GARAGES FOR RENT, CONVENIENTly situated in down town business district. Apply 437 George Street d11-C

STORE FOR RENT — HAS BEEN Barber Shop for past 5 years; good location. Apply J. Malane, on Premises, 144 Hunter Street. 3d-71-344C

STORE, 406½ GEORGE, STEAM heated. Apply Schneider Bros. 3d-71-357C

d Real Estate

MODERN FIVE-ROOMED BUNGAlow, Garage, Large Lot, West-end. Walter Nugent Real Estate, 181 Charlotte. 2d-70-269D

MODERN RESIDENCE, SPLENDID locality. For description, terms, etc., apply 565 Weller Street. 'Phone 3277 or 1465F. 6d-75-332D

FOR SALE — NEW SIX-ROOM Bungalow, just outside the City; good garage and workshop. 'Phone 2485J. 3d-71-322D

FINE FARM FOR SALE OR EXchange — 250 Acres, situated 2 miles Provincial Highway, 9 miles Peterborough, 160 tillable, 40 wood, level and rolling clay loam soil; Eight-Roomed White Brick House, bathroom, furnace, basement barn, hip roof, 45 x 110 feet, basement barn, hip roof, 30 x 70 feet, basement barn 32 x 60 feet, implement shed 32 x 65 feet, silo 14 x 45 feet. All buildings erected in 1916; fruit, stream, 40 Acres Alfalfa, 14 Acres Fall Wheat, balance Farm Hay; running water in all buildings, litter carriers, steel stanchels. This is a real Stock and Dairy Farm, with extra fine buildings. The owner is living in British Columbia, and prepared to accept $10,000, or offer considered. Mortgage less than $7,000, which can remain. J. J. Oulahen, King Street, Cobourg, Ont. 3d-21,23,25-849D

d Real Estate

NOW, HERE IS A WORD TO THE Wise — A chance to turn a good Car or Lot on 6-Room Brick House, factory district, all modern—$4,000, and terms. Few Good Houses to Rent. Apply 344 King Street. 2d-70-306D

FOR SALE—AN EQUITY OF $1,800.00 on a 7-roomed house, for $1,100.00, if sold this month. Phone 3036J. 3d-22-325D

GROCERY BUSINESS AND PROperty in good Town for Sale or Exchange for Small Acreage or Property in City. For particulars apply Examiner Office, Campbellford. 4d-72-303D

f Boarders Wanted

WANTED — LADY OR GENTLEMAN Boarder. 'Phone 2548M. 3d-70-284F

ROOM AND BOARD. 365 HUNTER W. 3d-72-335F

WANTED — 2 MEN OR 2 GIRL Boarders, Large Front Room; all conveniences; home privilege. 'Phone 2951. 3d-70-543F

g Help Wanted, Male

ONE OR TWO INTELLIGENT MEN, who own Cars, willing to leave the City. Apply 576 Rogers Street, 6-8 p.m., To-day only. 1d-70-334G

AVIATION

AVIATION IS GROWING IN LEAPS and bounds. We are accepting a few ambitious Men who desire to learn any or all branches of Aviation. Big demand for Trained Pilots, Mechanics, Engineers, Inspectors, etc. You learn by assisting to build the Plane under expert Aviation Instructors. Flying on Ontario's finest flying field. For information call on or write Mr. Ayrhart at Empress Hotel, on Thursday, Friday, and Saturday. 3d-72-565G

h Help Wanted, Female

MIDDLE-AGED WOMAN FOR HOUSEkeeper on Small Farm on Highway, 2 adults. Write Box 298, Examiner. 3d-71-298H

WOMAN TO ASSIST WITH HOUSEwork, Mornings; must be clean and strong. Apply 610 George. 1d-70-572H

WANTED—A few married ladies to complete the staff of a large Toronto organization, now operating in this town; excellent remuneration. Apply 406½ George St., N., between 6 and 8 p.m.

j Employment Wanted

BOOKKEEPER AND ACCOUNTANT, with 4½ years' experience, desires Position; good references. Write Box 320, Examiner. 3d-71-320J

MIDDLE-AGED WOMAN WOULD ASsist with Household Sewing or as Mother's Help, Afternoons. Write Box 351, Examiner. 2d-71-351J

YOUNG LADY DESIRES WORK, Afternoons; willing to do anything. Write Box 312, Examiner. 2d-70-312J

PAINTING — LOWEST PRICES. 'Phone 2368. 4d-71-267J

REFINED YOUNG WOMAN, BEST references, seeks position as Housekeeper or Light Housework. Write Box 177, Examiner. 6d-70-177J

EXPERIENCED FARM HAND WANTS Work, good milker, $25 per month. Write Box 327, Examiner. 3d-72-327J

EXPERIENCED COOK - GENERAL; can give reference. Write Box 330, Examiner. 3d-72-330J

m Lost

A FINE MAGNIFYING GLASS, WITH Nickel Steel Rim Handle, is very noticeable, being made of Black Vulcanized Rubber with Aluminum in stripe effect. This handle was made by my son, the late Harry Parkes, who was well known for his clever workmanship and good qualities. For this reason the above was very sacred to me (his mother), and was highly treasured as a keepsake. Anyone finding same, will they kindly leave at Examiner and receive reward and no questions asked? 6d-75-355M

COCKER SPANIEL, WHITE AND Brown. Finder please 'Phone 1879F, 415 London Street. Anyone found harboring this Dog will be prosecuted. 2d-71-347M

n Found

FOX TERRIER AND HOUND. APPLY Humane Inspector. 3d-72-345N

t General Notice

CARS WASHED, $1. BORDER TRANsit, King Street. 6d-72-253T

PAPERING, PAINTING, AND GRAINing. George Hawke, 3285F. 3d-72-356T

Bostonian

MISSING IN VIKING BLAST

Henry Sargent, listed in the Boston social register, member of ships company of the Viking, who has not been heard of since the sealer blew up and sank off Horse Island.

o Live Stock

REGISTERED HOLSTEIN BULL, 19 months, well bred of good stock, or would exchange for one as good, unrelated to my herd. George Barrie, Birdsalls. 3d-70-277O

HOLSTEIN COW, FRESHENS LAST of month. 871 ring 2. 2d-70-309O

YORKSHIRE WHITE PIGS FOR Sale, six weeks old. 'Phone 512 ring 2-1, Lakefield. 2d-70-314O

FOR SALE — ONE HEAVY BLACK Mare, in Foal. 'Phone Keene 16 ring 2-8. 3d-71-305O

FOR SALE — PURE BRED HOLSTEIN Bull, 12 month old. O. Young, 858 ring 14. 3d-72-143O

FOR SALE—CHOICE YOUNG JERSEY Cow, soon be fresh. Herb. Goodfellow, Port Hope Highway, close to Peterborough. 'Phone 977 ring 5. 3d-72-564O

FOR SALE — PRIZE PONY, BASKET Cart, Cutter, Saddle and Brass-mounted Harness. Apply Akey's Livery, Brock Street W. 3d-72-331O

p Poultry

B.P.R. HATCHING EGGS FROM A pen of two-year-old hens, 30c a dozen. Phone 996-21. 2d-70-294P

CANADA'S CHAMPION R.I. REDS— The kind you'll like to own; $3.50 for 15 eggs. Walter Lloyd, 58 Victoria avenue. 3d-71-297P

POULTRY — BARRED PLYMOUTH Rock eggs, from blood-tested, carefully culled hens, mated with pedigreed cockerel. Price fifteen for $1.25; one hundred for $6; over two hundred, $5 per hundred. Walter Thorn, Route Eleven, Peterborough. Phone 996 r 2. 6d-72-219P

q Wanted

WANTED — LIVE POULTRY. BEST Market Prices Paid. 'Phone 771, Atkins. 26d-91-222Q

WANTED — LIGHT TRAILER, IN good condition and cheap. Write Box 329, Examiner. 3d-72-329Q

YOUNG LADY DESIRES ROOM AND Board, in home of refined people, West-end preferred. Write Box 344, Examiner. 1d-70-344Q

WANTED — ROOM AND BOARD BY Gentleman; central. State rates, Box 328, Examiner. 2d-71-328Q

WANTED — EXPERIENCED AUTOmatic Loom Weavers for Night Work. Apply immediately, Renfrew Woollen Mills, Renfrew, Ont. 3d-72-566Q

WANTED—PIANO, GOOD MAKE, IN good condition. State lowest price for cash to Box 292 Examiner. 3d-71-292Q

WANTED BY MAY 1—SMALL HOUSE or Bungalow, central. Write Box 293 Examiner. 2d-70-293Q

EARN $20 AND UPWARDS WEEKLY Growing Mushrooms for us in cellars and sheds, all spring and summer. Illustrated booklet Free. Canadian Mushroom Company, Toronto. 2d-70-552Q

WANTED—BLACK MINORCA ROOSter. 'Phone 544 ring 12. 3 d-71-317Q

USED BABY CARRIAGE, RECENT model, excellent condition. 'Phone 960J. 2d-70-315Q

WANTED — TO RENT, 6-ROOMED House, before middle April; conveniences; reasonable rent; central. Box 313, Examiner. 6d-74-313Q

EXPERIENCED TUTOR DESIRES Private Students needing assistance in Public and High School subjects. Rates reasonable. Call 98 London Street or write Box 340, Examiner. 3d-72-340Q

'NEATH SUNNY SKIES

Spicy Bits of Baseball Gossip From Majors' Camps.

Back at their training camp at San Antonio, Texas, after a week-end experiment with night baseball at Houston, the New York Giants still are debating the good and bad points of the floodlight game. The general opinion is against it, since the Giants lost to the Chicago White Sox Saturday night and beat them in Sunday's sunshine, but they still have open minds. The teams have decided to try it again and plan to play next Weneeday's game here at night.

Training at the Red Sox camp at Pensacola, Fla., will be one continual round of batting practice until Wednesday, when the boys start out on the road. President Bob Quinn leaves to-day for home highly pleased with the way things have gone during the training trip and Manager Collins stays behind, dissatisfied and bound that within the next few days his boys are going to learn to hit harder and farther.

The Athletics at Fort Myers, Fla., were split into two teams to-day for the leisurely trip to Philadelphia starting to-morrow.

Manager Mack, feeling that the unsettled state of his pitching staff calls for vigorous methods, will be in charge of the second team at the exhibition games en-route to get first hand information on how much help he may expect from his recruit hurlers. All the youngsters will get plenty of work on the homeward trek.

The regulars under Captain Collins, will move north over a different route. Pitchers Hank McDonald, Santa Monica; Max Butcher, West Virginia, and Lew Krausse, Media, Pa., will travel with the first team, an indication, perhaps, which way the wind is blowing.

CHAUTAUQUA OPENS ON TUESDAY NIGHT

Fine Program Planned For Omemee; Peterborough Citizens Invited.

OMEMEE, March 23—Opening here to-morrow with the play "Turn to the Right" the Canadian Chautauqua players enter upon a four days' engagement with a splendid cast and attractive program. The second day will feature Lowell Patton, Fenwick Newell and Gloria Robinson, musicians, while on Thursday the Elias Tamburitza Serenaders occupy the bill along with Julius Caesar Naphe, a native of Palestine who is to lecture on Czecho Slovakia. Friday the engagement will conclude with a three act farce, "The Whole Town Talking", by the Canada Players.

That the Chautauqua will attract large crowds from the surrounding country districts, is a foregoing conclusion, andf or the benefit of residents of Peterborough who may wish to attend it may be stated that the roads are in good condition.

FENELLA

Mr. and Mrs. Alex Merriam of Harwood were recent guests of friends in the village.

Mr. and Mrs. John Linton and children, of Plainville, were guests of her parents, Mr. and Mrs. C. D. Harper and grandmother, Mrs. John Harper in the occasion of the latter's 91st birthday, on March 14.

The Young People's Society of Burnley staged a euchre and dance on Tuesday evening in the community hall. Prizes were awarded to Mrs. Gregory Towns and Neil Brisbin. Merriam's orchestra furnished music for dancing.

Mr. and Mrs. Clifford Leach have returned from a visit with friends in Cobourg.

District Notes

Bowling
Alley Gossip
By Pin Boy

The Rangers had the edge this week in the City League battle against the Westclox, thanks to the superlative pin toppling of J. Playford who made 909 in three games. The Clockmakers took one point out of four winning the first game but lost the second one by the close margin of 28 pins. Fred Jones was second high for the Rangers with 653 while Joe Marsden, lead-off man for the same team, suffered a reverse of form, securing only 517. Dave Ahern's triple of 774 was high for the Westclox.

The Bowlrites centered along to a lopsided win over the Brinton Carpet spilling a team total of 3,520 pins against the Carpet Makers' 2,892. Frank Woods for the winners came into the limelight when he piled up a high three of 827 which included a single of 335 while Bill Sweetman was next with 757 and Shiner Johnson third with 729. W. Curtis was the only player on the losing side who was up to form, making 664.

The Canadiens with a winning majority of 160 pins in three games took a 3-1 decision from the Lucky Strikes who won the first game. Roy Lewis for the former crew joined the 300 hitters' circle when he secured 331, 289, 282 for a triple of 822.

LADIES CITY LEAGUE

The Nashua Paper and West Ends fought to a 4-all tie in the regular league games last week, with D. Copping turning in the highest score for the Paper Makers and Ann Simpson leading the latter team in heavy hitting.

Columbians walked over the Brintons rough shod winning every game to pile up a margin of 348 pins. G. O'Connell tumbled 272 in one game to take high single honours while Lil Campbell with 222 and 542 was next. C. Doran and Mrs. Firth were well up for the Brintons. The Quaker Oats team met with plenty of opposition in their game with the Metropolitans but finally won out 6-2. Agnes McCormick was high for the Clerks while Z. Northey, L. Murdock and A. Dixon, were the outstanding bowlers for the winners.

HIGH SCORERS.

MEN'S CITY LEAGUE.

J. Robertson	246—619
D. Ahern	276—773
J. Jones	236—587
J. Playford	410—909
F. Jones	254—653
R. Naples	269—661
T. Curvin	310—724
W. Curtis	290—664
W. Sweetman	265—757
F. Woods	335—827
S. Johnson	292—729
C. Shaughnessy	246—653
F. Hickey	243—644
O'Connell	269—724
Weese	242—699
Prindible	217—617
Routley	320—723
Freeman	245—653
H. Delahaye	277—726
R. Lewis	289—822

MEN'S CITY LEAGUE RESULTS.

Westclox	1098	1031	1013—3142
Rangers	927	1059	1270—3256
Brintons	906	856	967—2829
Bowlrites	1173	1259	1088—3520
Lucky Strikes	1081	1099	1072—3252
Canadians	1015	1220	1167—3392

LADIES' CITY LEAGUE.

Nashua Paper	772	879	614—2265
West Ends	616	874	842—2332
Columbians	796	908	849—2553
Brintons	723	701	783—2207
Quakers	825	736	880—2441
Metropolitans	661	770	847—2278

s Used Cars for Sale

CHEVROLET 490 ROADSTER, GOOD shape, License. Apply, between 6 and 8 p.m., 263 Charlotte Street. 3d-72-336S

A REAL BARGAIN CAR. WILL SACrifice for $125. Worth three times as much. Apply 149 Park Street, 7 to 9 p.m. 1d-70-339S

Are COLDS necessary?

The more serious effects of colds can be avoided because Nature gives advance warning, and a few tablets of Grove's Bromo Quinine taken immediately *stops* the cold before it has a chance to develop. Keep a box handy.

Grove's LAXATIVE BROMO QUININE
THE ONLY BROMO QUININE

NOTICE OF REGISTRATION OF BY-LAW.

NOTICE IS HEREBY GIVEN, That a By-law was passed by the Council of the Corporation of the City of Peterborough on the 2nd Day of March, 1931, providing for the issue of Debentures to the amount of $9,000.00 for the purpose of paying for Extensions and Improvements made in the Waterworks Systems in the City of Peterborough during the year 1930, and that such By-law was Registered in the Registry Office of the County of Peterborough on the 16th Day of March, 1931. Any motion to quash or set aside the same or any part thereof must be made within three months after the first publication of this notice, and cannot be made thereafter.

Dated the 16th Day of March, 1931.

S. R. ARMSTRONG, Clerk.

3d-16,23 30-454

NOTICE OF REGISTRATION OF BY-LAW.

NOTICE IS HEREBY GIVEN, That a By-law was passed by the Council of the Corporation of the City of Peterborough on the 2nd Day of March, 1931, providing for the issue of Debentures to the amount of $7,000.00 for the purpose of paying for the City's share of the reconstruction of the Bridge on Bethune Street, and that such By-law was Registered in the Registry Office of the County of Peterborough on the 14th Day of March, 1931. Any motion to quash or set aside the same or any part thereof must be made within three months after the first publication of this notice, and cannot be made thereafter.

Dated the 16th Day of March, 1931.

S. R. ARMSTRONG, Clerk.

3d-16,23 30-455

NOTICE TO CREDITORS.

IN THE MATTER of the Estate of MARGARET BREWER, Late of the City of Peterborough, in the County of Peterborough, Widow, Deceased.

NOTICE IS HEREBY GIVEN, Pursuant to Section 51 of The Trustees Act, R.S.O., 1927, Chap. 150, that all Creditors and others having CLAIMS or DEMANDS against the Estate of the said MARGARET BREWER, who died on or about the 19th Day of June, 1929, at the said City of Peterborough, are required on or before the 8th Day of April, 1931, to send by post prepaid or deliver to R. R. Hall, Peterborough, Ontario, Solicitor for the Chartered Trust and Executor Company, Executor of the last will and testament of the said Deceased, their Christian name and surname, address and description and full particulars in writing of their Claims and statements of their Accounts and the nature of the security, if any, held by them.

AND TAKE NOTICE, That after the said 8th Day of April, 1931, the said Executor will proceed to distribute the Assets of the said Deceased among the parties entitled thereto, having regard only to the Claims of which it then shall have notice, and that the said Executor will not be liable for the said Assets or any part thereof to any person or persons of whose Claims notice shall not have been received by it at the time of such distribution.

R. R. HALL,
Solicitor for the Executor,
The Chartered Trust and Executor Company,
Toronto, Ontario.

DATED at Peterborough this 9th Day of March, 1931.

4d-9,16,23 30-359

MEDICAL

DR. C. C. CRAGG, Eye, Ear, Nose and Throat. Office: Clinic Building corner Charlotte and Reid. Phones: Office 200. House 018.

DR. BUCHANAN, F.R.C.S., Edinburgh, M.R.C.S., Eng., Eye Ear Nose and Throat Specialist, corner Water and Murray streets, Peterborough.

BARRISTERS AND SOLICITORS

GORDON & ELLIOTT — Barristers, Solicitors, Notaries. Patents and Trade Marks. Money to Loan. Telephone 3300. — Hon. G. N. Gordon, K.C., Alexander L. Elliott. Toronto Office: 410 Saturday Night Building, 73 Richmond Street West. Telephone Number, Elgin 8831.

PECK, KERR & McELDERRY—Barristers, Solicitors and Notaries. Office, Water street, Peterborough. Money to Loan at the lowest current rates of interest. Telephone 1950. E. A. Peck, M.P., F. D. Kerr, K.C., V. J. McElderry, K.C.

G. R. HALL, K.C.—Solicitor, etc., Peterborough, Ont. Office: corner of Hunter and Water Streets, over the Canadian Bank of Commerce. Trust Funds on Loan on easy terms of payment.

JAMES FORDYCE STRICKLAND, K.C., M.P.P., BERNARD E. PARR — Barristers, Solicitors, Notary Public, Peterborough. Phone 191. Money to Loan. 375 Water street.

Railway Time-Tables

CANADIAN PACIFIC RAILWAY
(Corrected to Date)

Going East—
8.10 p.m. — Indian River, Norwood Havelock. Daily except Sunday.
11.44 a.m.—Havelock, Tweed, Kingston, Smith's Falls, Ottawa, Montreal, Quebec, Boston and New York. Daily except Sunday.
11.05 a.m.—Sunday only to Havelock.
11.50 p.m.—Havelock, Tweed, Kingston, Perth, Ottawa, Smith's Falls, Montreal, St. John, Boston and New York Daily. No sleeper to Montreal on Saturday.

Going West—
5.00 a.m.—Toronto Guelph, Goderich, Hamilton Galt, Woodstock, St. Thomas, London, Chatham, Detroit, Chicago and New York. Daily.
6.50 a.m.—Bethany, Lindsay, Orillia, Port McNichol, Midland and intermediate points. Daily except Sunday.
7.25 a.m.—Toronto, Hamilton, Brantford, Buffalo, New York Galt, Woodstock, London, Chatham, Detroit and intermediate points daily, except Sunday.
3.50 p.m.—Toronto, Hamilton Buffalo, Rochester, Boston, Woodstock, London, Windsor, Detroit, Chicago, and intermediate points between Peterborough and Toronto. Makes connection with the Trans-Canada Limited for Winnipeg and Vancouver. Daily except Sunday.
5.45 p.m.—Sunday only, for Toronto and points West.
6.30 p.m.—Lindsay, Toronto and intermediate points. Daily except Sunday.

CANADIAN NATIONAL TIME TABLE.
(Corrected to Date)

Trains Operate Standard Time Daily except Sunday

No. 96—7.35 a.m. for Port Hope, Oshawa, Toronto and points on main lines east of Port Hope.
No. 82—8.30 a.m. for Lindsay, Orillia, Midland, Toronto, Hamilton, Buffalo, London, Windsor, Detroit.
No. 371—8.30 a.m. for Lakefield.
No. 698—8.35 a.m. for Hastings, Campbellford, Belleville, connecting with the International Ltd. for Kingston, Brockville and Montreal and points in Maritime provinces.
No. 100—11.45 a.m. for Hastings, Campbellford, Stirling, Belleville, Kingston and Brockville with the "Capitol City" train for Ottawa also with Inter-City Limited for Cornwall and Montreal.
No. 92—12.00 noon for Port Hope, Oshawa, Toronto, Buffalo, Philadelphia, New York London, Chatham, Windsor and Detroit.
No. 373—12.10 p.m. for Lakefield.
No. 95—4.37 p.m. for Lindsay, Orillia, Toronto, connecting with "International Ltd" for London, Sarnia, Port Huron and Chicago also with the "National" for Winnipeg and Pacific Coast points and with No. 47 for North Bay and Cochrane and No. 89 to Buffalo, Philadelphia and New York.
No. 699—8.45 p.m. for Lindsay.
No. 94—8.45 p.m. for Port Hope, Cobourg, Kingston, Montreal, New York, Boston. Carries through sleeper from Peterborough to Montreal. Daily except Saturday and Sunday.

Advertise in The Examiner

DAVIS-THOMPSON COMPANY, LTD.
Insurance and General Agency.
433 GEORGE STREET - PHONE 40

RESOLVED... greater SAVINGS in 1931

4% ON DEPOSITS

"He saves much who saves a little with regularity."

Regular deposits of small amounts will often accomplish more than infrequent deposits of larger amounts.

Start an account to-day in our Savings Department, which offers you special facilities and advantges.

"There is no substitute for a Savings Account."

The Toronto Savings and Loan Co.
437 GEORGE ST., PETERBOROUGH
Office Hours: 9 a.m. to 4 p.m., Saturday: Open until 5 p.m.

THE SON OF TARZAN No. 19 (Metropolitan Newspaper Feature Service, Inc.) By Edgar Rice Burroughs

Shortly before sundown, a group of horsemen on the horizon were seen by a sentry. They came galloping over the now golden sands directly toward the French Legion's little camp. They made no attempt to conceal themselves, but Captain Jacot, suspecting treachery, gave his men a few sharp commands. The party of Arabs halted a hundred yards away; all but one, who rode straight into the camp and dismounted before Jacot.

"I am Sheik Amor ben Khatour," he announced. Captain Jacot eyed the newcomer, a tall, sour-looking man, narrowly. "Well?" he asked. The Arab came directly to the point. "Achmet ben Houdin, your prisoner, is my sister's son. Deliver him to me and I will see that he behaves." Jacot shook his head. "That cannot be. He is charged with many murders. If he is innocent, he will be released!" "And if he is not?" questioned the sheik.

The Arab's left hand had been hidden beneath his burnoose. Now he withdrew it, disclosing a large goatskin purse bulging and heavy with gold coins. He opened it and let a handful trickle into his right palm, then replaced them. All the time he was silent. Jacot watched him closely. They were alone now. The Sheik held the purse toward Jacot, stepped close and whispered meaningly: "Achmet ben Houdin, my sister's son, MIGHT manage to escape this night?"

The French officer flushed deeply, then he went very white and with fists clenched took a half-step toward the Arab. Suddenly he thought better of whatever impulse was moving him. "Sergeant!" he called. The non-commissioned officer hurried forward saluting, as his heels clicked together before his superior. "Take this black dog back to his people," he ordered. "See that they leave at once and shoot the first who attempts to return."

Mothers Know

—what it means to be awakened in the night by noises in the children's room and then to hear Johnny cough, cough, cough.

Sleepless, anxious nights can easily be avoided by giving children suffering from that hard hacking cough a teaspoonful of

REXALL CHERRY BARK COUGH SYRUP

before going to bed. Its sweet cherry flavor makes it not only an efficient and agreeable expectorant but a favorite cough remedy for all children.

35c and 60c

Order a bottle today from the

REXALL DRUG STORES, McDERMID DRUG CO. McDERMID & JURY, and E. L. PAYNE.

UNSIGHTLY HAIRS

Permanently removed by Electrolysis. Dermatologist. Formerly of **Hiscott Institute.** Expert Facial and Scalp Massage. Skin Diseases successfully treated.— **Anne Graham Logan, 201 Brock St. Phone 3102 for appointments.**

m.w.f

Ye Olde Firme Heintzman & Co.

SPECIALLY SELECTED

HEINTZMAN GRAND PIANO

to be accompanying instrument for the MADRIGAL Singers tomorrow evening.

This is a superb instrument. If you are thinking of a Grand, hear this piano tomorrow evening at the Collegiate auditorium. Seat plan at Heintzman Hall.

Heintzman Hall

Phone 258 R. Haddon, Mgr.

The DAILY

BIG PARADE OF USED CARS

GO through the Classified columns of this newspaper and note the wonderful values that owners and dealers in Used Cars are offering to-day. Never was there a time when better grade automobiles sold at such rock bottom prices.

PHONE 1600

Ask for Want Ad. Clerk if you want to sell your car

LOCALS

MOVING

For moving and cartage, local and long distance, Phone 703, Bert Reid, 251 Simcoe St. 6d-73-520

FIRE-WOOD

The best procurable. All kinds, at prices equal to quality Sanitary Ice Coal, Coke and Charcoal. Phone 147 dtf

FOR SALE.

All sizes Hard Coal Coke, Pocahontas and Alberta at current prices. Phone 96 McCarthy & Johnston 10d-M.Thur March 3-4500

THINK OF IT!

Maple Hardwood Slabs, $5.00 per ½ cord; Mixed Wood, $4.00; Oak Hardwood Slabs, $4.00; Hemlock Slabs, $3.75, and Pine, $3.00.—Baker's. Phone 676. 165 Dublin Street. 12d-77-195

ST. DAVID'S WELSH SOCCIETY.

A meeting of the St. David's Welsh Society will be held on Tuesday, March 24, at 8 p.m., in the Chamber of Commerce, when Mr. Gwilyn Davies will give a Travelogue on "A Trip to Bermuda." 1d-70-567

TRINITY YOUNG PEOPLE

The scheduled Tuesday night meeting of the Young People's League of Trinity United Church will be held tomorrow night at 7:45, half an hour in advance of the usual time, in the Reid street Sunday school hall.

NOTICE TO PUBLIC.

J. E. A. Fitzgerald has now for sale the products of the Canadian Gypsum Co., makers of Sheetrock, Plaster Board, Hydrated Lime and kindred products. Call and see the quality and prices of this new material at 253 Hunter street, or 'phone 111. 24d-78-297.

Another Opportunity

Once more the chance has come for you to trade in your old watch for a new one and get a very liberal allowance on the old one.

This is the opportunity you have been waiting for.

If you have had your watch for some years and it is giving trouble, let us give you a good deal.

Your old watch is worth something, no matter how bad a shape it is in.

We have a very fine assortment to choose from including all the newest designs of popular makes.

You may have your choice of Ladies' or Gents' Wrist Watches in White or Green Gold, and at very popular prices, ranging from $7.50 up to $100.00.

Ask us for a deal.

WARNE BROS.

DIAMOND HALL

Phone 880. 349 George St.

WOODMEN OF THE WORLD

Regular euchre on Wednesday, March 25, at 8.15 p.m. Refreshments. Admission 25c 1d,70,573

MADAM NEVADA

Palmist-psychologist, Room 5, Montgomery House, until Thursday. 3d3,72 346

CARD OF THANKS

Mr. and Mrs. Walter Avery and family wish to extend their thanks and appreciation to the attending doctors, nurses of Nicholls Hospital and many friends for flowers and all expressions of kindness to Mrs. Avery during her recent illness.

U. F. O. NOTICE

To all county U.F.O. shippers and members: Orders will be taken for highest quality of Gov. stand. clover seeds, root seeds, seed corn; also fertilizers, Quebec shingles, tractor oils and greases poultry feeds, twine, rope and feeds. Phone secretary, 989 ring 2-2. Will be at Jopling's warehouse Wednesdays and Saturdays, 248 Murray st. E. A. Scott, secretary. 3d, 71, 551

Y.W.C.A. WEEK'S ACTIVITIES

Special Talks for This Week.

On Wednesday from 7.30 to 8 p.m. Rev. Mr. Moorhouse will speak on "Praying for Definite Things." This talk is of real help and interest and a cordial invitation is extended to all young people.

On Friday, Rev. Mr. Going will speak on "Our Canadian West," telling especially of work among New Canadians there. This is a subject of interest to every Canadian. Silver collection. All welcome.

Gymnasium Pageant, May 1 and 2.

Preparations for the Big Gymnasium Pageant have been going on for weeks and months at the Y.W.C.A. Already hundreds of pretty costumes await Pageant days and more are being added each day. Pupils have been practicing their intricate exercises, pretty drills and dainty dances and are confidently assuring friends of an even bigger and better exhibition.

Pageant Tickets.

Pageant Tickets will be ready for distribution this week. The Board of Directors bespeak of the hearty cooperation of all citizens in making this year's pageant a real success. Buy your tickets early and thus encourage the children who are selling. Prizes are offered for those selling the most, also special rewards for each child selling 20 tickets.

Pageant Costumes.

Pupils are asked to bring in costume money as early as possible. Costumes are being marked and packed away as receipted.

Extra Gym. Classes.

Pupils are requested to attend all classes regularly and note extra classes this week.

Foreign Work.

The campaign of the months on the Bulletin Board at the "Y" shows an interesting response. Each class and club is endeavoring to save and contribute in order to share Y.W.C.A. advantages with girls in other lands.

The Wohelo Club with their full allocation donated; the Ukumtu Club has almost their full amount, and the Babies', Juniors' and Elementary Gym. Classes, Residence, Board and Committee members are all contributing generously. As the campaign closes March 31st, all donations are asked to be made by that date.

Basketball.

The final games of the Ladies' Basketball League will be held this Friday, 8 p.m., at the Y.W.C.A. Gymnasium. The game is between St. Paul's and "Y" Seniors, and will decide the city championship for this year.

The Basketball executive will meet Tuesday at 7.15 p.m., to plan for the annual banquet.

Schedule for the Week

Monday.—4.30, Inter. Gym.; 8.00, Elementary Gym.

Tuesday.—10 a.m., Ladies' Gym.; 2.00, English and Arithmetic; 7.15, Basketball League Executive; 8.00, Ad. Gym. and Senior School Girls.

Wednesday.—4.30, Babies' Dancing; 4.30, Pollyanna Club; 5.15, Junior Dancing; 7.30, "Praying for Definite Things," Dr. Moorehouse; 7.30, Wohelo; 8.30, Badminton.

Thursday.—7.00, Senior Dancing; 7.30, Inter. Dancing; 8.00, Ladies' Gymnasium; 8.00, Old Country Club.

Friday.—4.15, Inter. Gym.; 4.30, Senior School Girls; 6.30, Inter. Tap Dancing; 7.00, Inter. Dancing; 8.00, Travel Series. "Canadian West"; 8.00, Basketball Games, Y.M.C.A.

Saturday, 9.30, Jr. Gym.; 10.30, Story Hour; 10.45, Babies' Gymnasium; 11.30, Babies' Toe Dancing; 2.00, Sunshine and Everbright Clubs; 4.30 to 10.30, Badminton.

MAIN STREET TOPICS

Jabs and Jottings as Picked Up by an Examiner Reporter

SUPPLY OF CLOTHING AVAILABLE.

A new supply of clothing of different types and some bedding, has been received at the distributing bureau of the Peterborough Relief Association, over 435 George street, and is available to anyone who is in need of it.

A cook stove is urgently needed for a small family, also a suit for a boy of eighteen years of age.

PROGRESSIVE EUCHRE

Mrs. Bruce Clarke, 639 Armour Road, has organized a progressive Euchre party which is to be held in the Knights of Pythias Hall, 435 George street, on Tuesday (to-morrow) evening, March 24, at 8 o'clock.

Six handsome prizes have been donated and refreshments will be served. The public is invited. Proceeds are to be given to relief organizations. Tickets are only 25 cents.

TO-DAY'S FUND.

The following is to-day's list in connection with the campaign for funds made by the Peterborough Relief Association:

Total previously reported	**$12,766.16**
Canadian Nashua Paper Co., Ltd. (Add)	**21.34**
Canadian Sealright Co. (Add)	**2.36**
Trent Canal (Add.)	**1.00**
Total to date	**$12,790.86**

P.S.—Trent Canal (Add.), reported on Saturday as $2.66, should have been $3.00.

Of the total amount, actual cash $10,327.56.

LECTURE ON HOLY LAND.

One of the most interesting of the Y.W.C.A. travel talks was given on Friday evening, when the Rev. Dr. C. V. McLean spoke on "The Holy Land." The lecture was illustrated by splendid lantern slides, showing clearly many places of interest, which were described by the reverend speaker.

Miss Helen Lytle contributed a vocal solo, accompanied by Miss Musa Cox.

The lecture next Friday will be the Rev. Mr. Going on "Our Canadian West."

ROADS BARE—DEEP IN SNOW.

Country roads present fifty-seven varieties, more or less, of traffic conditions, ranging from the bare paved highways to side roads that have not yet emerged from the storm of two weeks ago. An Otonabee farmer in the Stewart settlement set out from home on Friday with a team and sleigh. The snow was more than knee deep on the horses and when he reached a county road he borrowed a waggon from a friend and completed the trip into the city. Several implement salesmen reported that they had never seen the roads with such a diversity of difficulties as last week.

BABY CARRIAGES WANTED.

Several baby carriages are required in homes where there is no money to purchase them. Go-carts would be acceptable also. Please telephone 1600 if you have either to give away.

A young girl, whose mother is ill, wishes to supplement the family income by doing some work by the day. She would not be able to stay at night, but could help out in any way during the daytime. Please telephone 1600.

GIFT OF BREAD TICKETS.

The Peterborough Relief Association wishes to acknowledge with thanks the gift of seven strips of tickets from the Purity Bakeries, Limited.

Musical Program At Tuxis Square Social

The Tuxis Square of Mark Street United Church held a social evening on Friday, when many local recitalists took part and a play, entitled "Cabin Mystery," delighted the audience. In the opening address, the Principal of the Square, James Ellis, explained the object of the organization.

A large and varied musical program was delivered as follows: Piano solo, Mrs. Ellis; mouth-organ solo, Ed Wright; solo, Clifford Cruikshank; accordian, Mr. Woodgate; reading, Ruth Ellis; two duets, Mrs. Telford and Mrs. Ward; accordian, Mrs. Woodgate.

The following is the cast for the play, "Cabin Mystery," a well-acted little drama of the life of the out-of-doors: Art, Carlyle Ferguson; Harry, Henty Sheppard; Sam, Merton Pearce; Roy, Melville Hunter; Pete, Bob Sager; Skipper (principal character), Ed Wright; Jerry, Elmer Pearce; Lennie, Carsen Kimble; Sloppy, Stewart Mackay; Henry, George Meeks.

NURSE MAID WHO TURNED

(Continued from Page 1)

a broadcast description, and arrested her after a struggle which she provoked by pointing her pistol at him.

The girl said she was born in Memphis, Tenn., and was taken to Cadillac, Mich., when 4 years old. She lived with an aunt here.

Both arms of the young woman were tattooed with fantastic pictures and the legends, "Death before dishonor," and "The godless girl."

ONE HUNDRED PERSONS ATTEND ANNUAL FATHER-SON BANQUET

Leo Copp is Speaker of Evening at Knox Church Gathering.

INTERESTING ADDRESS.

A Father and Son Banquet was held in Knox Church on Friday evening, sponsored by the Boys' Work Leaders of the church, when about one hundred sat down to supper, served by the ladies and kept lively with the yells of the Tuxis and Trail Ranger groups.

Song, that antidote for the poison of depression, was lustily indulged in, and it was interesting from the spectator's viewpoint, to observe how they joined in at first in rather timid fashion, later with shining, reddened faces and roundly opened mouths, yelled out in booming bass or baritone.

The King was honored, and Mr. Gillies, superintendent of the Sunday School, welcomed the guests. Hugh Morton, president of the A.S.K. Class for young men, neatly expressed the father and son relationship in proposing a toast to the Church. The Rev. Mr. McDonald, in his reply, stressed the value of the church for dads and lads, in interesting and characteristic fashion.

A youthful orator, Ross Allen, Sub Chief of the Trail Rangers, wittily toasted "Our Dads" in verse, the response coming fittingly from his father, John Allen, in appropriate and well-chosen words.

The toast, "Our Sons," was proposed by A. McKenzie in a novel way, "Dad as a salesman, selling himself to his son." The response by Harry Anderson, Pretor of the Tuxis Square, maintained the high standard set by his predecessors.

Leo Copp.

The speaker of the evening, Leo Copp, of George Street United Church and president of the local Boys' Work Board, gave an interesting and entertaining address, conveying a real message. One of his illustrations on the developing youth, the wriggler or larvae of the dragon fly, finding itself at a particular period in life with wings and power, its horizon having been previously limited to a muddy pond, now finding itself enabled to soar to undreamed-of heights, with a whole world before it, was exceptionally well taken.

Larmer Brown, Mentor of the Trail Rangers, was congratulated upon the efficient way in which he had handled the organization of the banquet, replying modestly, but well

Mr. Lockie, of the Sunday School, thanked the ladies for their kindness, and Mrs. Londerville, for the ladies, expressed pleasure in having been able to be of service.

The soloist for the evening was H. Hughes, and the pianist was Tom Allen, both of whom contributed greatly to the enjoyment of the entertainment.

The proceedings were conducted throughout by John Donaldson, Mentor of the Tuxis Square, officiating as toastmaster and song leader.

The singing of "Follow the Gleam" marked the end of an event which gave every participant the feeling of an evening well spent.

St. Andrew's W.M.S. Holds March Meeting

At the March meeting of the Women's Missionary Society of St. Andrew's United Church, held in the church parlor, Mrs. C. V. McLean read a copy of the resolution on Temperance which was recommended by the secretaries of Temperance at the Peterborough Presbyterial, requesting the ladies to sign the resolution at the close of the meeting.

Miss F. Dixon the president of the W.M.S., took the chair for the first part of the proceedings, followed by Mrs. Leslie's group, in charge of the program, which included the Scripture reading by Mrs. Pilling, a vocal solo by Miss Bryce, a paper by Mrs. M. Kerr on "Demonstrations of the Love of God", with Dr. Norman's work and life in Japan as a shining example, and a most interesting talk on Foreign Missions by the Rev. S. H. Moyer of Springville.

The Rev. Mr. Moyer, in alluding to the cost of medical and educational work in the foreign fields, pointed out that there was no place where money would go as far or do as much good in helping to carry on this work.

Railway Workers Continue Conferences

LONDON, Mar. 23. (By Thomas T. Champion, C. P. Staff Correspondent) Further meetings of railway workers in the principle centres yesterday decided, in main, to instruct their delegates to accept the awards of the Railways National Wages Board at the meetings of the big unions.

The Associated Society of Locomotive Engineers meet, to-morrow, the conference of delegates of the Firemen's Union is also called for to-morrow, and the adjourned conference of the National Union of Railwaymen will be held Thursday.

A few meetings voted in favor of rejecting the board's recommendations of an all-around wage cut of about 2½ per cent., but the leaders were strongly in favor of acceptance.

If the worst should happen and the board's findings are rejected by the workers, a railway strike would probably be called for Good Friday April 3.

OBITUARY

REV. SISTER ST. JULIANNA.

KINGSTON, March 23.— (Special to The Examiner.)— Rev. Sister St. Julianna, nee Elen O'Brien, formerly of Renfrew, died at the Convent of the Gray Sisters of the Immaculate Conception at Pembroke. She was the third to make the sacrifice since the opening in 1926. She pronounced her vows in 1907 and labored faithfully and devotedly until her death occurred. She is survived by her stepmother, Mrs. Maurice O'Brien of Renfrew. Two neices, Sister Mary Clement, and Sister Mary David are members of the Gray Sisters at Pembroke, and another niece, Sister Issaal, is a member of the St. Joseps Order at Peterborough. Sister Julianna died at the Hospital at Pembroke on Sunday after a prolonged illness.

HOOVER UNLIKELY TO CALL PARLEY

President Favors Starting Probe Into Silver From Another Quarter.

DELICATE POSITION.

Washington, March 23 (By Ken Clark, C. P. Staff Correspondent).— The prospect of President Hoover acting upon the Senate resolution recommending that he consider the advisability of calling an international conference to consider what steps may be taken to rehabilitate silver, appears remote.

Senator William E. Borah, who discussed the matter with the President last week, thinks such a conference would be a move toward the improvement of world conditions.

It is believed, however, the President, while favorable to the idea something should be done about silver looking toward the benefit of the Oriental market, would prefer that international action should be initiated from some other quarter.

The position of the United States Government in the matter is obviously delicate, since the feeling of American silver advocates is the chief cause of the present depression is attributable to the threat of silver controlled by the British Government for India.

It is indicated Washington would like to see the British Government move in the matter and failing that prefers to await action by business. Silver is listed as a topic for discussion at the forthcoming meeting of the Chamber of Commerce of the United States and will probably come up at the International Chamber meetings later.

BESSBORO' KEEN TO SEE DOMINION

Comptroller of Rideau Hall Returns From England After Arranging Arrival.

PLAN EXTENSIVE TOURS.

OTTAWA, Ont., March 23 (C.P.)— The Earl and Countess of Bessborough are "tremendously keen" to come to Canada, declared Lt.-Col. Humphry W. Snow, C.M.G., D.S.O., Comptroller of Rideau Hall, who returned to Ottawa Sunday after a hurried trip to England to make arrangements with the new Governor-General and his lady for their scheduled arrival at Government House in two weeks' time. Speaking of the great personal charm possessed by Their Excellencies, Col. Snow confidently predicted for them "a great success" in Canada.

"I found Their Excellencies most charming when I met them at their Eaton Square Home," Col. Snow said. His Excellency speaks beautiful French, while Her Excellency, who, as you know, is French, speaks equally good English. His Excellency is most eager to arrive in Ottawa and commence his term; he is especially pleased that his arrival here about April 6 will enable him to meet all the Members of Parliament assembled in session; and he hopes to become acquainted with Canada from coast to coast as soon as he possibly can."

Lord Bessborough, it is understood, has given up his many directorships in various business enterprises throughout England, to leave himself free to devote his whole efforts to his position here.

Col. Snow will confer with Premier Bennett this week to complete arrangements for Their Excellencies' arrival in Halifax on April 4, where the formal swearing in ceremony will take place, and their journey to the Capital and reception here.

WOODMEN HALL—TO-NIGHT

Business Session, 7.30 p.m. sharp. A.O.F., I.O.F. and guests' Euchre, 8.00 to 9.00 p.m. Old Tyme Dance, 9.00 p.m. Refreshments. 1d, 70, 575

Armaments and service pensions, apart from war pensions, require $3.50 of every $5 in the present English budget.

ILLUSTRATED LECTURE **"Palestine"** TO-NIGHT (MONDAY), 8.00

BY REV. DR. JOHN GIBSON INKSTER (TORONTO)

ST. PAUL'S PRESBYTERIAN CHURCH

ADMISSION - - ADULTS 35c, CHILDREN 25c

HEAR THIS TOPICAL LECTURE: BEAUTIFUL SLIDES.

ANNUAL CONCERT

BY

The Madrigal Singers

DIRECTED BY DOROTHY ALLAN PARK

IN THE COLLEGIATE AUDITORIUM

NEXT TUESDAY EVENING, MARCH 24TH

AT 8.00 P.M.

Assisted by

MARGARET BROWN, PIANIST (Toronto)

AND

BOBBY SPERGEL, 'CELLIST (Toronto)

GWEN DONLEY AT THE PIANO.

"Organizing, training, and concertizing these thirty girls is one of the feats of Canadian music. No other Canadian city has such a group of singers. By tremendously hard work and great talent, the conductor has developed a form of art peculiar among small cities to Peterborough." —Augustus Bridle in Toronto Star.

Tickets $1.00 and 75c—from members of Choir and Heintzman.

4d-18,20,21,23-484

CUSTOMS UNION OPEN TO EUROPE IS AUSTRIA'S ANSWER TO PROTESTS

Foreign Minister Claims Pact With Germany First Step to Abolish Barriers.

FRANCE INVESTIGATING.

VIENNA, March 23. (AP)—Austria to-day answered protests against her proposed customs union with Germany with an invitation to other European countries to join in an abolition of customs barriers.

A formal protest by diplomatic representatives of France Italy, and Czechoslovakia drew from Dr. Johann Schober, Foreign Minister and Vice-Chancellor, the word that Germany and Austria had no intention of concluding any treaty which excluded the other powers. On the contrary, he said, both have invited any other European state—all European states—to join the projected customs union, so as gradually to extend it to embrace all European countries.

He declared also that Austria felt more encouraged to embark on the customs arrangement with Germany since she was conscious that the plan had the approval both of Aristide Briand, French Foreign Minister and author of an ambitious pan-European scheme and of the League of Nations.

Cabinet Approves Probe

PARIS, March 23 (A.P.). — The French Cabinet approved to-day the movement initiated by Aristide Briand to attempt to determine whether the Austro-German economic accord involved any infringement of the independence of Austria.

Briand explained that the Ministers of various European powers interested have requested information on the proposed treaty from Vienna.

Dispatches from Vienna brought the information that diplomatic representatives of France, Italy and Czechoslovakia had called upon Austrian Prime Minister Schober, but there was no mention of Schober's having received the British Government's representative.

The French Government, it was said, has minimized the importance of the Austro-German accord, although the Parisian press has printed columns about it, calling it the first step in an Austro-German union and consequently a possible threat against European conciliation.

LEAGUE SOCIAL NIGHT.

Young People of Rush Point Put on Fine Program of Songs, Readings.

RUSH POINT, March 23 (Examiner Correspondence).—The young people of the League held their social meeting at the White Church on Friday evening. An admission fee of 20 cents was charged and a good crowd was in attendance.

After a number of contests, including a geography match, "Buzz," and the singing of "Rounds," the following program was given:—

Violin selections by Rev. Mr. Archer, accompanied on the banjo by H. Seeney; vocal solo by Jean Pollock; reading by H. Hoard; vocal solo, "Wearin' of the Green," by Miss L. Keating; reading, "The Life Story of St. Patrick," by Miss Taite; vocal solo, "Can I Sleep in Your Barn To-night, Mister," by Robert Denny, accompanied by H. Seeney on the banjo; reading, by Corrine McArthur; vocal solo, by Archie McMillan.

After the program, the girls served an excellent luncheon of sandwiches, cake and tea.

GUELPH TRUSTY ESCAPES.

GUELPH, Ont., March 23 (C.P.). —Walking away from the wash room in the power house where he was a fireman, William Burton, London, a trusty, escaped about midnight last night from the Ontario Reformatory and has not yet been captured by guards who set out in search of him. Burton was sentenced at London to a term of six to twelve months. At the conclusion of his shift, he left for the wash room, and failed to reappear.

HARMONY

Electro-Magnetic Health Appliance

[Therapeutic Solenoid]

Now in Peterborough

In the interests of residents of Peterborough and vicinity, Mr. V. Cole, who has been operating in the City for over a year, has been investigating all makes of appliances for the purpose of applying Electro-Magnetism to the body in cases of Chronic Disease. Electro-Magnetism has proved to be of great benefit to residents here and Mr. Cole wishes to offer the public the best possible results at the lowest possible price. The HARMONY THERAPEUTIC SOLONOID is producing precisely the same results as other appliances that may be more expensive. Two hundred people are purchasing this appliance every day throughout the Province, and splendid results are being obtained.

If you are suffering from any of the following diseases, enquire about this Canadian Made Product:

ASTHMA	**INSOMNIA**
Anemia	**Lumbago**
ARTHRITIS	**NERVOUS DISORDER**
Bronchitis	**Neuritis**
CATARRH	**PARALYSIS (following Apoplexy)**
Constipation	**Poor Circulation**
ECZEMA	**RHEUMATISM**
Fistula	**Sciatica**
GALL-BLADDER	**STOMACH TROUBLE**
Goitre	**Tumors**
HEMORRHOIDS	**ULCERS**
High Blood Pressure	**Varicose Veins**
HEART TROUBLE	**ETC., ETC., ETC.**

LISTEN TO OUR BROADCASTS

Over Radio Station CKOL every MONDAY, TUESDAY, WEDNESDAY AND THURSDAY AT 11:00 A.M. Good Music and Health Talks by PROMINENT THERAPEUTIC SPECIALISTS.

You may use the HARMONY THERAPEUTIC SOLONOID at our office for a whole week, free of charge, that you may be convinced of it's merit.

A CANADIAN MADE PRODUCT. NO DUTY. NO MIDDLE PROFITS. STRAIGHT FROM THE MANUFACTURER IN TORONTO

Price $35

Harmony of Peterborough

Room 2, Greene Building, 181 Charlotte Street,

Phone 275 PETERBOROUGH Phone 275

2d-23,25-560

PROBABILITIES
Strong southeast to southwest winds with rain in most districts tonight and Wednesday.

The Evening Examiner

HOME EDITION

IF IT WILL HELP PETERBOROUGH AND DISTRICT, THE EXAMINER IS FOR IT.

VOL. LXVI., No. 70 — PETERBOROUGH, ONTARIO, CANADA, TUESDAY, MARCH 24, 1931 — PRICE THREE CENTS

L. M. SINGER APPEALS AGAINST HIS FINE

$100,000 BLAST WRECKS FACTORY FELT FOR BLOCKS

Explosion in Detroit Golf Ball Company Caused by Igniting of Naptha Tank.

TWO EMPLOYEES HURT.

Nine Residences Take Fire and Families Hurled From Beds Flee to Neighbors.

DETROIT, Mich., March 24 (C.P.). — Persons in adjoining buildings were thrown from their beds and windows were shattered for blocks around as an explosion and fire wrecked the factory of the Bon Dee Golf Ball Company, on the west side, late last night.

The explosion was caused by ignition of a 40-gallon tank of Naphtha, officials of the company said. Stanley B. Nicholas, treasurer of the company, estimated the damage at $100,000, and said that 75 men would be thrown out of work temporarily through destruction of the plant.

The blast was felt as far west as Coolidge Highway in Dearborn. It shattered the rear wall of the McGraw Hotel nearby, and the flaming naphtha set fire to nine residences. Families were driven from their homes and were cared for by neighbors for the rest of the night. Only two men were injured. Albert Asselin and Richard Cyriax, employees in the plant, were blown into the street.

TRUCK HITS POLE PASSENGER DIES

Police Find Brockville Vehicle Upside Down in Ditch Near Maitland.

DRIVER BADLY HURT.

BROCKVILLE, Ont., Mar. 24. (CP) Arthur Joyce, Brockville, was killed early this morning when a car in which he was riding left the provincial highway Number 2, one mile east of Maitland and crashed into a pole. Donald Blair, also of Brockville, driver of the car was injured.

Joyce and Blair were returning from Ottawa in a light truck which was discovered by Provincial Police lying upturned in the ditch on the south side of the highway after having snapped off a telephone post. Joyce, whose home was at Tincap, five miles from Brockville and who was recently working at Fitzroy Harbour was instantly killed, his skull being fractured while Blair was taken to the hospital here with a broken shoulder and other injuries. He is unable to give a clear account of the accident. An inquest will be opened to-day.

Appellate Court Upsets Surrogate Court Ruling

TORONTO, Ont., March 24.—(C.P.)—Ruling that the Surrogate Court had no jurisdiction to make an order on the question involved, First Appellate Court of Osgoode Hall declared void an order of Judge Reynolds of the counties of Leeds and Grenville in which he held that Minnie Haddigan was entitled to share in the estate of the late David John Haddigan. The claimant, Minnie D. Haddigan, had been married to David John Haddigan at New York in 1889, it was explained, and the parties were divorced in Rome, N. Y., last year.

Judge Reynolds held the evidence showed that the claimant was the lawful widow of the testator, and that the divorce could not be recognized in the Ontario courts as the party still had their domicile in Canada. The claimant said that her husband had lived and worked in Peterborough till the time of his death.

Fourteen Killed By Ship's Prop.

ISTANBUL, Turkey, March 24 (A.P.).—Word was received here to-day that fourteen Turkish longshoremen had been torn to pieces March 17 in Zonguldak harbor by the propeller of the German boat Mexico.

The men had approached alongside the Mexico in a rowboat, when the engines were unexpectedly started, the report said, tearing the occupants of the small boat limb from limb.

Landmark Removed At Young's Point

YOUNG'S POINT, March 24 (Examiner Correspondence).—An elm tree which has long been known as "Francis Young's tree" has been cut down, and the village has lost another link with the past. The old tree was a landmark on the shore of Katchawanooka Lake, and it has always been understood that it was to this tree, more than one hundred years ago, that Francis Young, grandfather of P. P. Young, tied his boat when he first paddled up over the rapids of the Otonabee River and decided on this site for his home.

EXPLOSIVE MIXER VICTIM OF BLAST IN POWDER PLANT

Concrete Building at Brownsburg Blown to Pieces in Gigantic Explosion.

CAUSE NEVER BE KNOWN.

Victim Had Held Job 10 Years and Always Worked Alone —Leaves Family.

MONTREAL, Que., Mar. 24. (CP) A terrific blast of gunpowder levelled the little concrete mixing building of the Canadian Industries Limited powder plant at Brownsburg and snuffed out the life of Alex Mason, 47, the only worker in the building. News of the explosion reached Montreal to-day, it having occurred late yesterday.

Mason, who leaves a widow and two children, mixed the formulas for primers and blasting caps in the little building set apart for that purpose. He held the job ten years, and always worked alone. Cause of the explosion will never be known. Others working at a distance heard a terrific roar and saw a sheet of flame. The little concrete building was blown to pieces and Mason's mangled body was found many yards distant after the smoke cleared.

HUNT CONTINUES FOR LOST PLANE

Thousands on Foot Scour Ranges Around Melbourne—Carried 7 Passengers.

KINGSFORD-SMITH ASSISTS.

MELBOURNE, Australia, March 24 (C.P.). — The air liner Southern Cloud, missing with seven occupants for four days, still was sought to-day by a score of planes and a thousand men on foot.

After scouring the bush for hours, one party reported they had sighted what they believed were the wings of an airplane in a ravine in the Strathbogie Ranges, about 80 miles from here. With dusk coming on, it was impossible to proceed further, and the search in that region will be continued to-morrow.

Wing Commander Charles Kingsford Smith again plunged into the hunt following the installation of a new propeller on his plane to replace the one he broke in a forced landing yesterday.

POLICY OF GOV'T ON AGRICULTURE ASKED OF WEIR

Parley Between Packers and Hog Producers Suggested By Red Deer Member.

OPPOSITION CRITICAL.

Beaubien Suggests Tory Caucus in West—Plea to Premier to Follow.

OTTAWA, Ont., March 24. (CP)—Dr. W. D. Cowan, Conservative Member for Long Lake, will lead off the debate on the address in reply to the speech from the throne when the House of Commons opens this afternoon. Nine members yesterday took the debate into the second week, the majority being from the opposition side of the chamber.

"What's the use of raising a crop when you cannot sell it?" was the question Western Canada wheat farmers were asking to-day declared Alfred Speakman, U.F.A., member for Red Deer. In his 40 years experience in the West, he had never seen conditions so acute, "the present discouraging and the future so black".

Two Suggestions

Two concrete suggestions for assisting the west were advanced by the member for Red Deer. A conference between packers and producers of hogs might be called to evolve means of supplying regularly the British market. The need for this market was great because many Western farmers had been driven into this industry. The Government also might establish an experimental processing plant in connection with the pork packing industry. Danish bacon, the House was told, was displacing the Canadian commodity in the Alberta market due to the tremendous price spread between the amount paid the farmer for the live hog and the cost of the dressed food. Production costs in Denmark were below those in Canada.

Both A. F. Totzke (Lib., Humboldt) and A. L. Beaubien (Lib.-Prog., Provencher) suggested to Hon. Robert Weir, Minister of Agriculture, that

(Turn to Page Two, Please)

PARTY LEADERS IN DISCUSSION

Ontario House Budget Debate to Come to an End With Vote on Amendment.

16 NEW BILLS READ.

TORONTO, Ont., March 24 (C.P.)—The chiefs of three parties discuss the financial affairs of the Province in the Legislature to-day when the Budget debate comes to an end. W. E. N. Sinclair, Liberal Leader, will lead off and will be followed by the Progressive Leader, Hon. H. C. Nixon. After that, Premier George S. Henry will reply, and the vote will be taken on the Liberal amendment to the motion to go into supply which regrets the failure of the Government to reduce the burden of taxation.

In preparation for the approaching end of the session the House is going about its business with a will. Yesterday it gave first reading to 16 nearly-introduced bills; second reading to 7; passed 9 through the committee stage, and 16 through third reading. In addition it voted $5,000,000 for Northern Development Fund.

TWO OMEMEE WOMEN ARE INJURED WHEN BREAD TRUCK STRIKES BUGGY

Miss Helen Johnson and Her Mother Are Thrown on to Highway.

BUGGY IS WRECKED.

OMEMEE, March 24. (Examiner Correspondence).—Two women were injured here last night when the buggy in which they were riding was struck by the Valley Lily bread truck. Helen Johnson and her mother, Mrs. Robert Johnson, were driving to their home on the west extremity of the village.

The truck struck the buggy from the rear totally demolishing it. Miss Johnson was thrown out into the snow on the side of the road, but Mrs. Johnson was thrown upon the pavement suffering bad bruises. The truck driver's face was cut by flying glass from the broken windshield.

Japan shipped $21,458,000 worth of raw silk to the United States last year.

Plan Thorough Probe Of New York Affairs

ALBANY, N.Y., March 24 (C.P.).—The affairs of the City of New York are to be investigated by a legislative committee.

A resolution calling for a "thoroughgoing" investigation was adopted early to-day by strictly party vote in both Houses of the Legislature, after prolonged debate in which the Democratic minority vigorously assailed the proposal, while the Republicans, for the most part, sat quietly by, secure in the knowledge that they had enough votes to put the plan through to a successful conclusion.

The action of the Legislature followed closely upon the announcement of Governor Franklin D. Roosevelt that he had forwarded to Mayor James J. Walker of New York, now visiting at Palm Springs, Calif., a copy of the charges preferred against him by the City Affairs Committee.

Crack English Train is Derailed

The Royal Scot, one of Britain's finest railway trains, and one of the fastest in the world, left the rails when speeding north from London to Carlisle on Sunday. Six passengers and crew were killed and a number injured. Only two weeks ago the Royal Scot travelled the 299 miles from London to Carlisle at the average speed of ninety miles an hour including stops. This picture shows the Flying Scotsman, sister engine of the Royal Scot, leaving London on its daily run.

Laying Black Eggs Brings Duck Fame

BRIDGETON, N.J., March 24—If the goose that laid the golden eggs could have a chat with the duck that laid the black one, poultry raisers hereabouts might go in for finance in a big way.

The first might have been a fable, but Marvin Snowwhite, 15-year-old farmer boy near here, offers convincing proof that the latter is a reality.

There is one black duck in Marvin's flock of white ones and this business of laying black eggs may be just a passing fancy. Thus far the total is four. Poultry raisers are puzzled; agriculturists amazed, and neighbors are wondering. As for Marvin—well he's wondering about the old nursery tale; for if black eggs can be laid, why not golden ones?

TRIO ARE FACING LIQUOR THEFTS

Government Store Loot is Allegedly Bootlegged in Hastings County.

TRACING BUYERS.

BELLEVILLE, March 24.—Harold Simmons, George Gold and Clarence Cooper, all former resdients of this city, were rounded up during the week-end in connection with a liquor theft at Deseronto Dec. 13, when nearly $1,000 worth of liquor was stolen from the Government store. The men will appear in Police Court to-day for trial.

A car was stolen at the time and a blacksmith shop in Deseronto was entered and cutters, hacksaws and other articles taken. The liquor, according to police, was brought back to Belleville and stored in a private garage, from which the youths allegedly peddled the whiskey to the northern part of the county. Statements were obtained by the Provincial Police, and it is understood the names of men buying liquor were given. Charges under the L.C.A. will be made, and purchasers will have to reimburse the Government for the quantity bought. Only the best Scotches, gins, brandies and liqueurs were taken.

Kelly To Address Local Engineers

The special speaker for this Thursday's meeting of the Peterborough branch of the Engineering Institute of Canada will be R. L. Kelly, Designing Engineer of the General Motor Company of Canada. His address, entitled "Automobile Body Design," will also cover the manufacture of cars in Canada, and will be illustrated by slides.

Nearly 22,000,000 bags of coffee were taken to markets of Brazil this season.

TRIO PICKED UP IN NICK OF TIME

Ice Floe With Sargent, King and Dying Capt. Kennedy Dwindled to 6 Feet Wide.

MASTER WATCH IS HERO.

ST. JOHN'S, March 24.—(C.P.) — Dr. S. H. Martin, one of the medical staff on board the Sagona, told of the rescue of Sargent, King and the dying Captain Kennedy.

"We were providentially directed," he said. "We were sweeping the sea with powerful binoculars when into our vision came a dark object that at first looked like a patch of seals. This was at five o'clock Tuesday afternoon. Then we made out flags waving and soon discovered two figures and another moving as a blinded man might. We bore down as carefully as we could on the pan which was about six feet across and in bad condtion, and in danger of breaking up. A dory was slung out and King was gently lifted into it and swung aboard the ship. Ready hands helped the other two men from their hazardous position. The ship at the time the rescue was effected was 21 miles from the spot where the disaster occurred. A search was made of the surface of sea and ice but not another trace of living or dead was found before darkness set in."

Greatest Hero of All.

One party of men who had set out for Horse Island with two injured men in a dory in charge of Master Watch W. G. Johnston of Conception Bay, the outstanding hero by the unanimous decision of all concerned, struggled over the rough ice for hours until they were within about four or five miles of shore. Considering it hopeless to drag the dory further the men determined to reach land themselves.

Johnston decided to remain, refusing to leave the injured mate, Alfred Kean, and Fred Best, the helper of the picture men. He stood by for 32 hours when the sealers Beothic which had reached the scene with the other sealers Imogene, Ungava and Eagle, bore down and rescued them from their terrible predicament. These with the three on the wreckage were the only survivors who were picked up on the ice and only one body, that of Patrick Bartlett, found by the Eagle in the werckage strewn on the ice. His body was broken almost beyond recognition. The Beothic's rescued were later conveyed to the Sagona, Johnsten accompanying them here. He continued to render valuable service, helping with the injured and when volunteers were called for to undertake any dangerous work, he was the first to respond.

Brought Back 13.

The Sagonia brought back thirteen men, seven of whom were conveyed to hospital and the others taken to private homes. The body of Captain Kennedy was last removed.

The whole of the work was efficiently carried out, with the Prime Minister, the Minister of Marine and Fisheries and other members of the Cabinet remaining by and directing affairs until everything was completed.

The steamer Prospero arrived at six o'clock, having stopped at Catalina to land one batch of men from that locality and bringing others here.

SILENT THRONG SEES SAGONA LAND SURVIVORS

No Bustle, No Shouts of Greeting as Ambulances Carry Away Sick, Ont Dead.

STIRRING TALES TOLD.

Theories Differ Widely on Cause of Blast on Sealer Viking.

ST. JOHN'S, Newfoundland, March 24 (By C. E. A. Jeffery, C.P. Staff Writer).—The steamer Sagona, victor over the ice, pierced the darkness of the early hours to-day and steamed into St. John's port.

She bore survivors of the Viking, some sick, one dead. There were no shouts of greeting, no bustle as the ship berthed. A silent crowd watched, with it the Prime Minister and the Minister of Marine and Fisheries.

Stretcher bearers worked swiftly, silently. Loaded ambulances began to depart as soon as the gang plank was down.

Stirring Tales

Eager ears listened for first hand stories of the Viking's fate, how she exploded on Sunday night, March 15, eight miles off Horse Island, White Bay. The stories came reluctantly.

At 8 o'clock that fateful Sunday the crew of the Viking were below singing hymns. The Sealer, making slow progress, hit a pan of heavy ice and lurched.

"Hell burst loose", said one survivor.

George Day, of Placentia, was the only man aft of the somestack who survived. He said he was fung into the air and pitched on to the deck.

When he regained consciousness the whole stern of the ship was gone and flames were licking at him.

He jumped over the side to loose ice pans and had a hard time of it to hold his footing. Men were scattering in all directions.

Captain Rallies Men

Captain Abram Kean, Jr., Master of the barkentine, picked himself up from the ice where he had been flung from the bridge, barked quick orders to keep his men together. It saved many from death between the pans. Together then they struggled over the ice, and hours later reached Horse Island.

On the cause of the explosion nearly all had theories, hardly any two of them alike.

Varick Frissel, New York movie producer; Harry Sargent, Boston explorer, and A. G. Penrod, movie cameraman, were in the cabin just before

(Turn to Page Two, Please)

RUMOR U. S. CONSIDERING REVISION OF LIQUOR SMUGGLING TREATIES

Diplomatic Feelers Likely to be Sent Out After Josephine K. Case Dies Down.

THREE MAIN FACTORS.

BALTIMORE, Md., Mar. 24. (CP) The Baltimore Sun prints a dispatch from Washington, D.C., which states a move to revise this country's liquor smuggling treaties is being considered by the State Department.

The dispatch adds that diplomatic feelers to the most important of the sixteen nations bound by such treaties probably will go forward as soon as public attention has shifted from the Josephine K., the latest rum-runners to cause international complications.

Stating that only recently had the treasury been able to obtain the cooperation of the State Department and that the need had been acentuated by the capture of the Josephine K. and the killing of her captain, the dispatch sufmarizes the three factors behind the treaty revision move as follows:

1. The unsatisfactory provision which permits seizure of rum-runners one hour's sailing distance from shore instead of twleve miles, as provided in domestic laws since 1790.

2. The belief that the United States, in giving foreign vessels the right to bring liquor under bond into United States ports, is giving greater concessions to foreign countries than similar concessions given by them in return.

3. The probability that after the arbitration of the I'm Alone case, a new definition of the right of "hot pursuit" will have to be worked out in regard to the treaties.

Viking Disaster Highlights

Survivors believe Viking's whistle blew ominous warning.

Varick Frissell had premonition of impending disaster.

Viking struck ice pan, causing her to lurch badly, immediately before detonation.

Oil lamp believed to have been burning in boatswain's cabin adjacent to ammunition.

Powder magazine definitely fixed as source of explosion.

Captain Abram Kean, Jr., despite serious injuries, personally directed disposition of survivors on ice floes, and saved many lives.

Sternpost saved life of Henry Sargent.

Three men adrift on wreckage, embedded in small ice-pan gradually melting, miraculously picked up after 44 hours.

Master Watch W. G. Johnston, Conception Bay, refusing to make certain his own safety, stood by injured men in dory 32 hours.

Peterborough Woman Holds $5,000 Ticket

An Examiner reporter went out this afternoon, happy in the thought that he was bringing Frances Walker, 583 George Street, good news. A flash from Toronto had brought official word that Frances Walker had to-day won $5,000. The money was a consolation prize in the Irish Free State Sweepstakes.

Unfortunately the reporter could not deliver the glad tidings, however. It was learned that Frances Walker had moved from the house on George Street, and neighbors could not furnish the new address.

It was learned later than the Walkers now live at 314 Maitland

CHIEF JUSTICE SIR WILLIAM MULOCK GRANTS BAIL $10,000 TO LAWYER TWO OTHER A.B.C. OFFICIALS APPEAL

Charles Paddon and Herbert Ward Are Granted Bail of $2,000 Each.

Grounds Almost Identical.

Similar Charges Been Laid in London and Have Yet to be Decided.

TORONTO, Ont., March 24. (CP) An appeal against convictions on which he was fined $8,000 yesterdayfi was filed on behalf of Louis M. Singer, K.C. of Toronto, former commissioner of Amalgamated Builders' Council. Bail of $10,000 was granted Singer by Chief Justice Sir William Mulock. Two other officials of the Builders' Association who were convicted and fined along with Singer, Charles Paddon and Herbert Ward, both of Windsor, were granted bail of $2,000 each. Appeals were filed also on their behalf.

Singer was convicted in Windsor yesterday on seven charges brought under the Combines Investigation Act and the Criminal Code. The $10,000 bail allowed the accused must be supplied in his own bail to that amount and two or more sureties aggregating the safe amount the court ruled.

Appeals Nearly Identical

The appeals of the three men, which are almost identical in form the main ground set forth is that "neither the Combines Investigation Act nor section 498 of the Criminal Code, apply to act of members of Trade Unions done in restraint of trade, but in the execution of the purposes of trade unions". It is also contended the sentences were excessive.

Other grounds of the appeal are that there is an entire absence of evidence; that the convictions are not based on reasonable grounds, that all facts proved were as consistent with the innocence of the accused as with their guilt, because the indictments upon which the accused were tried did not disclose any offence known to the law, and the accused had never consented to or elected for trial or conviction on any other charge; that two motions to quash the indictments and to arrest judgments made at the trial "ought to have been allowed and were disallowed."

The sentences and convictions at Windsor do not conclude the protracted investigation into the operations of the A.B.C., the Dominion Chamber of Creditors and other organizations. Similar charges have been laid in London, Ont., which have yet to be decided upon by the courts. W. F. O'Connor, K.C., counsel, who was acquitted in Windsor, is also defendant in London cases. No charges have been laid as a result of the investigation at Toronto.

No Objection to Bail

No objection was taken to-day by W. B. Common, for the Crown, to the granting of bail. "As there has been substantial fine imposed by this trial Judge," the Crown Counsel said, "I think there should be ample bail supplied." This was concurred in by

(Turn to Page 5, Please)

Pianist Shown How By Five-Year-Old

WHITE PLAINS, N.Y., March 24. — Percy Grainger, eminent pianist, doesn't mind some pointers on how to play his own compositions—even from a five-year-old boy.

Francis Laska called on Mr. Grainger the other day and asked him to play. The composer played "Country Garden," one of his favorites.

"You didn't play that right," criticised the boy.

"Is that so?"

"Yes," Francis replied, "and I'll show you how."

The boy then gave his impression of how it should be done.

NEILL MANAGERS GUESTS OF FIRM

Robert Neill Store in Peterborough Largest of Its Kind in Canada.

MEET IN CONFERENCE.

The largest store in Canada devoted entirely and exclusively to the retail selling of boots and shoes is located in Peterborough.

It is the parent and main store of the R. Neill, Limited, chain which, with its present eleven branches, was founded more than fifty years ago by the late Robert Neill.

These factual details transpired during the conference here yesterday of the managers of the Neill stores. Illness prevented the representation of the Barrie and Chatham stores, but the managers of the others were present as follows:

Lorne McDonald, Ingersoll; Richard Batterton, Woodstock; George MacKay, Brantford; Horace Coon, Galt; Lloyd Davis, Oshawa; Walter Cooper, Brockville; Norman Bisonnette Cornwall; W. J. Carlisle, Lindsay; M. Stanbrook, Midland. And the Peterborough main store staff was represented by R. J. Kidd, general manager; C. E. Blewett, assistant manager; and C. E. Clements, supervisor of branches.

The Neill store managers were the guests of Mr. Kidd at the Rotary Club luncheon, during which Mr.

(Turn to Page 5, please)

LEAFS OWNER DIES TO-DAY

Lawrence Solman, President of Toronto Baseball Club Succumbs in Wellesley Hosptial.

FROM PNEUMONIA.

TORONTO, Ont., March 24 (C.P.).—Lawrence Solman, president of the Toronto Baseball Club and well-known local theatrical manager, died in Wellesley Hospital shortly after noon to-day. He has been confined to the hospital for some weeks suffering from an attack of pneumonia.

Lawrence Solman was 68 years of age and had been a prominent figure in theatrical and amusement business of Toronto for many years. He was manager of the Royal Alexandra Theatre, principal proprietor of the Sunnyside amusements, and at one time managed the Toronto Ferry Company, now operated by the Toronto Transportation Commission.

A week ago Mr. Solman was reported as recovering. Yesterday complications set in, and it was announced his condition was critical.

He was the son of Samuel and May Solman. He married first Emily Hanlan, sister of Edward and John Hanlan, prominent in Toronto's aquatic developments. Mr. Solman's first wife predeceased him some years ago. Two years ago he married Daisy Walshe, who at one time nursed him through a serious illness. Mrs. Solman survives, also two brothers and three sisters.

CUSTOMS UNION DRAWS ATTACK FROM ALL SIDES

London Papers Regret Stealthy Manner In Which Pact Was Drawn Up.

OLD GERMAN POLICY.

Pan-European Committee Meeting in Paris Views Proceedings With Distrust.

LONDON, March 24 (A.P.) — The Austro-German customs union proposals drew some fire from London morning papers to-day, not because the union is opposed in principle, but because of the secret manner of its arrangements and a suspicion of political motives.

The Times regretted that a scheme for which so much that is favorable can be said was conducted in "stealthy secrecy," which it said was bound to arouse suspicion that Germany merely is paving the way for complete incorporation of Austria. The paper added that the controversy thus aroused would not help to smooth the way for next year's disarmament conference.

The Morning Post declared that even a blind horse could see that Germany was pursuing her old policy and that she and Austria would work together for pan-German ends.

The Labor paper, Herald, deplored that atmosphere of restlessness created at a moment when calm is more than ever necessary to Europe and condemns as a serious blunder that Herren Curtius and Schober omitted the "obvious courtesy of previous consultation with other Governments."

PARIS, March 24.— (A.P.)— The economic union projected by Austria and Germany to-day stole the thunder of the Pan-European committee meeting to consider further phases of Aristide Briand's scheme for an economic union of all Europe.

Members of the Briand committee assembled in an atmosphere of some distrust of the proceedings at Berlin and Vienna, and of suspicion that the projected Austro-German accord is the first step toward a political union of the two countries in violation of the peace treaties and the Geneva protocol of 1922.

The text of the accord, which is subject to ratification of the two parliaments, was made public in Berlin last night and telegraphed here. Its outstanding features as clauses which proclaim the equality and independence of the two nations and their willingness to have other nations join them in the union.

As seen here the effect of the accord will be to give Germany free and favored access to the markets of Austria, accomplishing the dual advantage of making German goods available to Austrian citizens at lower price levels than have been the case. If the union could be extended to certain of the Balkan countries the advantage to Germany would be inestimable.

Besides Rt. Hon. Arthur Henderson, British Foreign Minister, there were present for to-day's committee meeting of the Foreign Ministers of Poland, Denmark and Switzerland, and Herr Von Simson, formerly Under-Secretary of Foreign Affairs for Germany. It was understood that the Vienna-Berlin agreement was the principal topic of conversations in the committee lobbies and that M. Briand and Henderson discussed it in some detail. Mr. Brand seeking to know the British attitude toward the demarche at Vienna, where French, Italian and Czecho-slovakin representatives protested the union

Beau Brummell of 1931 Sports Wooden Outfit

ITHACA, N.Y., March 24 (C.P.) —When the Beau Brummel of 1931 "spruces up," said Prof. A B. Ricknagel, of the State College of Agriculture, in a radio address, the chances are his attire will include:

A wooden necktie, a wooden shirt, a muffler of wood, a wooden handkerchief, and wooden socks. That is, if things might be seen as they are.

Ricknagel explained that in 1930 125,000,000 pounds of imitation silk were made from forest trees.

Doings In Commons.

OTTAWA, Ont., March 24 (C.P.).— To-day in Parliament:

In the Commons: Debate on the address in reply to the Speech from the Throne will be continued. Dr. W. D. Cowan (Conservative, Long Lake) will speak first.

The Senate will not sit.

Yesterday debate on the address was continued. Speakers included: P. F. Casgrain (Lib., Charlevoix-Saguenay), J. L. Bowman (Cons., Dauphin), A. Speakman (U.F.A., Red Deer), E. R. E. Chev (Lib., Ottawa), T. A. Thompson (Cons., Lanark), A. F. Totzke (Lib., Humboldt), E. F. Willis (Cons., Souris), A. L. Beaubien (Lib.-Prog., Provencher), W. J. Loucks (Cons., Rosetown) and Harry Butcher (Lib., Last Mountain).

STEEL HEAD DIES

PITTSBURG, Pa., March 24. (CP) William G. Clyde, former president of the Carnegie Steel Company, died at his home here to-day.

Clyde was 62 years old. He resigned as president of the Carnegie company last September because of illness and was succeeded by Homer D. Williams.

JEWS BECOMING FARMING PEOPLE SAYS DR. INKSTER

Minister of Knox Church, Toronto, Delivers Illustrated Lecture in St. Paul's.

PROGRESS IN EDUCATION.

Fondness For Prophecy and Its Fulfillment Shown by the Speaker.

"The Jews of Palestine were formerly non-agricultural people, but now they go in strongly for it and are showing marked progress along this line. They are as up-to-date as possible and are interested in the everyday events. They are alive to the value of public utilities." These were the opening words of Rev. Dr. John Gibson Inkster of Toronto, in an illustrated lecture on "Palestine," given last evening in St. Paul's Presbyterian Church. By means of the life-like slides, Dr. Inkster took his audience through Palestine on much the same trip as he made a year ago. The speaker showed his fondness for prophecy and its fulfilmen in Palestine by making frequent reference to it in his lecture.

Dr. Inkster is thoroughly versed in the geography, peoples and many of the details of the Near East. He listed his travels under three trips: North Palestine, Phoenicia, and Syria. The lecturer also mentioned the most famous guides of the country: Rev. Rohoe, a rabbi; Dr. Christie, a missionary, and Father Raphael, a Franciscan.

"The press has reported much on Palestine in late years, and therefore the country plays an important part in the public eye," said Dr. Inkster. There are 150,000 Jews and four times as many Arabs in Palestine. Before Lord Balfour's mandate of 1929 there was an unsettled situation; the Jews were threatened to be wiped out by hostile Arabs. However, at the present, both have settled down to a great extent to the more peaceful occupation of farming and the furthering of civilization in the country.

The speaker then commenced the story of his trip, showing many details on the screen. The "Empress of France" brought him through the Mediterranean to Hyper, the first port in Palestine. During his two weeks' trip from here to Accra, he came into contact with the various types of Bedouins—shepherds, warriors, and Efendi (upper class tribesmen), Along the Egypt-Babylon road, several Megiddou, or mounds of ancient cities now buried, were portrayed. Many Old Testament prophecies were fulfilled by the complete deletion of many of the then-powerful cities.

Grave of Rachael

From here, the speaker took his audience on a visit to Mount Carmel. From the roof of the Carmelite monastery there could be seen Mount Gilead, the Sea of Galilee, Jesreel, the Mediterranean and the plains of Megiddo. The grave of Rachael on the road from Jerusalem to Bethel was visited.

The scenes then shifted around towards the seacoast. The multitudes of fishing boats in Tyre were particularly noted. Architectural advancement is proverbial. Great strides are being made in education, as the authorities are stressing its importance and are specializing in Western methods of teaching. One interesting prophecy was mentioned at this point: that the rocks should be browned, the buildings levelled and that there should be fishing boats in the bay. All of these are fulfilled: the rocks are browned, for the building of the highway through the city; many buildings have decayed away or have been replaced by newer ones; the harbor is filled with fishing boats. Twenty miles from Tyre is the city of Sodom with its wonderful orchards and multitudinous fruits and nuts.

Beirut is the most important seaport on that part of the Mediterranean. The city belongs to Syria, which is at present a French mandate. Bedouins congregate here with their flocks of sheep and goats and with their tents covered with goatskins. There is an American college in the city, and the Mohammedans are made to go to Chapel every morning. Thus many are losing faith in their own

(Turn to Page 8. please)

The BEST Gray Hair Remedy is Home Made

To half pint of water add one ounce bay rum, a small box of Orlex Compound and one fourth ounce of glycerine. Any druggist can put this up or you can mix it at home at very little cost. Apply to the hair twice a week until the desired shade is obtained. It will gradually darken streaked, faded or gray hair and make it soft and glossy. Orlex will not color the scalp, is not sticky or greasy and does not rub off.

SIX NOMINATED BY ROTARY CLUB

G. A. Kingston is Guest Speaker at Regular Meeting of Campbellford Club.

ELECTION APRIL 20

CAMPBELLFORD, March 24. (By Examiner Staff Correspondent)—The weekly luncheon of the Campbellford Rotary Club, held on Monday in the St. Lawrence Hotel, was featured by the nomination of a slate of six names from which the president, secretary-treasurer and two executive officers for the current year will be balloted on April 20. This slate composes E. C. Dolman, Rev. R. C. Tait, Elie Brunelle, G. A. Kingston, E. H. Greig and A. D. Bennett.

The speaker for the day was G. A. Kingston, who gave a very interesting address on a trip taken by himself through Western Canada. Starting from Toronto and arriving at Winnipeg he spoke of the beauties of that city, known as the gateway of the west, and of the nationalities that comprise its population, there being about fifty languages spoken there. Medicine Hat, Alta., was the next stop, the speaker discribing the city, which is built in a hollow and largely built on the fact that there are many natural gas wells there. Three large milling concerns are also located at this point. The electricity for this city is generated by gas. The nearest summer resort to Medicine Hat is at Elkwood Lake, 45 miles south, and is approached over priarie trails.

Mr. Kingston next spoke of Calgary and Banff, the latter place being the great summer resort of the country, situated at the foot of the Rockies and featured by the hot springs. From there to Lake Louise which is the beauty spot of the range, and the Great Divide, which marks the boundary between the provinces of Alberta and British Colufbia, to the canyon country and so to Vancouver, the speaker describing the different places of interest on the way.

Vancouver, he said was the most beautiful city on the coast. From that point he went by boat to Victoria on Vancouver Island. This city he described as a city of homes, stating that it was settled by English people and possessed the second largest observatory in the world. One of the beauty spots of the city is the Butchet sunken gardens, covering 14 acres of land. These gardens are divided up into sections, reproducing the flowers of different countries. There is also a fine avery attached.

Mr. Kingston also spoke of the salmon fishing of the west, the coal industry and the fertile nature of the soil.

He also paid high tribute to two institutions of the west, the C.P.R., the greatest transportation system of the world, with its fine hotels and camping grounds, and the Hudson's Bay Company. The speaker outlined the growth of the latter company, from 1672, when the license was given them to trade. In 1873 they sold land to the Dominion for one and a half million dollars, being given large portions of the furtile areas of the west, much of which they still retain. The company's stores are to be found throughout the west and are held in high estee m.

FIRST VICTIM REACHES ST. JOHN'S.

ST. JOHN'S Nfld., March 24.—The ocean-going tug Foundation Franklin returned here this morning with the body of Patrick Bartlet, one of the victims of the Viking disaster. She had been unable to penetrate the ice barrier off Horse Island.

$5,000,000 GIVEN NORTH BY HOUSE WITHOUT BALLOT

Finlayson Plans to Particularize Estimates and Set Up an Audit.

ADEQUATE SAFEGUARD.

Travelling Auditor Will Make Thorough Check Minister Promises.

TORONTO, March 24.— Appointment of an auditor who will tour the ten engineering districts of Northern Ontario and check all expenditures of the department of northern development was forecast yesterday by Hon. William Finlayson, Minister of the department, during his address on the resolution granting $5,000,000 for development work in the North.

Announcement that the department would also, for the first time since its creation, table estimates detailing as closely as possible the routes through which it would expend its grant during the present year, was also made by Mr. Finlayson. The House, without any opposition being offered, then voted the $5,000,000.

Detailed Estimates.

In a debate with W. E. N. Sinclair, the Minister asked the House to take into consideration the condition of Northern Ontario, which he pictured as far worse than any district of old Ontrio. Mr. Sinclair voiced sympathy with the North, but heralded the appointment of an auditor and institution of detailed estimates as evidence of the weight of Opposition demands in the past.

The interjection of the resolution and its ensuing debate came at the close of a quiet afternoon during which the House had advanced much legislation discussed at earlier sittings. It followed Premier Henry's humorous suggestion that "something argumentative be undertaken and at the same time forward the duties of the House." The Speaker then read the message from the Lieutenant-Governor authorizing the $5,000,000 grant and Mr. Finlayson rose to speak upon it.

Expenditure in North

In 18 years, he said, since the formation of the Department of Northern Development, the House had voted $50,000,000 for work in the district which has become a great part of Ontario. Since then the small department had become one of the largest of the Government. Last year, he continued, the department had spent $7,000,000 in the north.

"It was an election year," remarked Harry Nixon, Progressive leader.

"No," repleid Mr. Finlayson with a puzzled look.

"Yes," insisted Mr. Nixon. "Was not there a Federal election up there the same as everywhere else?" Members applauded and laughed.

"Oh," remarked Mr. Finlayson. "I was not interested in that. I was not consulted on it, and the gentleman who brought it on brought the consequences on himself.

"I am sure, however, he continued, "that no one will question the probity of the administration of the northern development fund. There has never been a serious charge voiced against it. I do not say there have been no charges; there have. Nor do I say there have been no irregularities; there have. No one could claim to spend $7,000,000 over that vast territory without some irregularities occurring.

But, he continued, every hint of irregularity had been probed and investigated and punishment meted

(Turn to Page 8. Please)

SILENT THRONG SEES SAGONA

(Continued from Page 1)

the explosion. Frissell and Penrod still are missing with 22 others. Sargent was aboard the Sagona and his sister was on hand to meet him.

Navigator Kennedy of the Viking died of pneumonia as the Sagona battled ice.

The power magazine of the Viking was in the very stern on the starboard side. Next to it was the boatswain's cabin in which there was believed to have been an oil lamp.

The Captain's cabin was next forward. On the opposite side were rooms occupied by Navigator Kennedy and Wireless Operator King. Between was the cabin of Penrod, Sargent and Frissell.

Frissell Had Hunch

Frissell had been speaking of the danger of the powder magazine with its tons of explosives.

He had just said: "I'm no artist but I'm going to make a danger notice." Penrod was engaged with some films. Sargent was discussing the next day's operations.

Frissell had scarcely spoken when the ship lurched before the explosion.

Operator King was in his bunk behind where Penrod was sitting and was blown out through the side onto the ice. His face and eyes were badly burned and his leg was fractured. On the ice his feet were badly frozen and one leg must be amputated. Sargent was flung out with a piece of wreckage which pitched onto a pan of ice. He hauled King up with him and was joined by Navigator Kennedy.

Sargent and Kennedy managed to gather from the ice near them some of the debris, including tins of milk, preserves, two flags and a piece of burlap which was laid over King. They drifted all night and all the next day, suffering untold hardships.

Floe Grows Smaller

Sargent was suffering from burned eyes and an injured arm. Kennedy had a fractured skull. The pan in which the wreckage was imbedded broke and gradually became smaller. The drifting men watched it dissolving as they approached open water. Then, to their eyes came the welcome sight of a ship. It was the Sagona.

The body of Navigator Kennedy was the last removed from the Sagona this morning.

The night before the disaster, said the survivors, there was a shrill blast on the whistle of the Viking.

Master Watch Johnson ran to the bridge. The officer on watch had seen no one pull the whistle cord.

They thought it ominous.

POLICY OF GOV'T ON AGRICULTURE

(Continued from Page 1)

he state the agricultural policy of the Government.

Conservative members from the West should hold a caucus among themselves on the problems facing agriculture, Mr. Beaubien said. The Prime Minister should be approached then with the suggestion that ruinous tariff wars cease and wider markets be sought.

No secession movement worthy of the name existed in the West, J. L. Bowman (Cons., Dauphin) explained. Reasonable credit for the farmers on the Prairies should be advanced by the banks, he said, and efforts should be made to reduce the price of farm implements.

In leading off the debate, Pierre Casgrain, Liberal Whip and member for Charlevoix-Saguenay, said the man on the street would look in vain for anything constructive in the Speech from the Throne. The only definite prospect seemed to be increased taxation to meet the deficit which the Government admitted.

Opposes Salary Cut.

Opposition to any movement to reduce salaries for civil servants was forthcoming from E. R. E. Chevrier (Lib., Ottawa). Both he and Mr. Casgrain defended the memory of Sir Wilfrid Laurier which they claimed had been attacked earlier in the debate by Armand Lavergne, the Deputy Speaker of the House.

History would show, they said, the former Liberal chieftain had been one of the great men of Canada and of the British Empire.

T. A. Thompson (Cons., Lanark) claimed the tariff revision instituted at the emergency session had gone a long way in stimulating Canadian industry. He foresaw still greater results from the tariff legislation to be introduced at the present session.

With Western Canada holding vast quantities of barley and Eastern Canada importing corn for stock-feeding, E. F. Willis (Cons., Souris) saw an opportunity of a profitable channel of trade.

The Government had demonstrated, declared W. J. Loucks (Cons., Rosetown) that a tariff increase might be made without an attendant increase in price to the consumer. Because of the upward revision made at the special session last fall, there had been no exploitation of the consumer and he instanced the glass industry, the protection on which had been taken away for failure to maintain price levels.

The concluding speaker of the day, Harry Butcher (Liberal, Last Mountain), said high protection stemmed the purchasing power of the people, particularly of the farmers, who purchased the manufactured goods.

Sore Muscles?—Stiff Neck?

Stiff muscles tingle with warm, healing blood as soon as you put on Sloan's Liniment. Rouses circulation. Carries away fatigue poisons. Relieves pain. Get a *fresh* bottle today. Only 35¢.

SLOAN'S LINIMENT

PRESBYTERIAN CHURCH BASEMENT FORMALLY OPENED AT LAKEFIELD

Dr. Kannawin is Guest Minister for Special Services on Sunday.

POWERFUL MESSAGES

LAKEFIELD, March 24 (Examiner Correspondence). — The basement of St. Andrew's Presbyterian Church was formally opened on Sunday when special services were held by Rev. Dr. Kannawin of Toronto, secretary of the Board of Sunday Schools and Young People's Societies of the Presbyterian Church.

The morning service was in many ways the most important, with the administration of the Lord's Supper, the reception of several new members, and the baptism of the infant son of Rev. and Mrs. R. J. Burton by Dr. Kannawin. An octette of members of St. Paul's Church choir, Peterborough, were present, and assisted with the musical part of the service.

Dr. Kannawin preached an excellent sermon taken from the 16th to the 19th verses of the 3rd chapter of St. Paul's Epistle to the Ephesians.

At the evening service Dr. Kannawin preached an excellent sermon taken from the 16th to the 19th verses of the 3rd chapter of St. Paul's Epistle to the Ephesians.

(Turn to Page 8, please)

CARD OF THANKS

Mrs. Joseph White and Mr. John Clark wish to thank their many friends and neighbors for their kindness and sympathy shown during the recent illness and subsequent death of their sister, Mary A. Clark.

RELIABLE PRINTING
DO ORDER

AFTER TWENTY YEARS OF CONSTANT RESEARCH

The Demon Corrosion is Powerless....

against Moffats

IN some types of covered elements an effort is made to make them rust-proof by just treating the surface—in the industry it is known as "pickling". This treatment has no lasting value, the reason being that constant heat causes the element cover thus treated to crack and chip, eventually breaking down the whole element. But this cannot happen to Moffats Cook-Quik Element, because the cover is made of a solid rust-resisting alloy which, while radiating heat very rapidly, cannot be destroyed by it. In short, Moffats Cook-Quik Element lives up to every Moffat standard of excellence. It has lots of speed, and durability to boot. It is just one more sound reason why yours should be a Moffat Gold Medal Electric Range. Ask your dealer to show it to you.

THE QUICKEST Cook-Quik DURABLE ELEMENT

Element

MOFFATS LIMITED - WESTON, ONTARIO

RM 868

MOFFATS GOLD MEDAL ELECTRIC RANGES

For Sale by

MILLER, POWELL COMPANY

"Look....the Williams bouqht a Pontiac"

YOU will note that people whose knowledge of value and whose taste you respect, are becoming Pontiac owners in rapidly increasing numbers.

They desire the stylish beauty of the 1931 Pontiac and are pleased with its spacious, Fisher Bodies.

Likewise they recognize that, at its low prices, the Pontiac is a real value . . . a General Motors value.

The 1931 Pontiac is a fine car, finished in taste and beauty throughout. It is a luxurious car with many extra mechanical refinements and items of equipment that add so much to comfort, performance and pride of ownership. For instance, 5 wire wheels are standard equipment on all regular models at no extra cost. You will also find four Lovejoy hydraulic shock absorbers.

Your comfort is cared for by such unusual developments as spring shackle bearings of rubber that prevent squeaks and eliminate lubrication. There is a carburetor silencer. Bodies are specially insulated against cold and noise.

Try the 1931 Pontiac . . . we will be glad to provide a car for you to drive at your convenience. The GMAC time payment plan makes purchase convenient . . . and the General Motors Owner Service Policy pledges your continued satisfaction.

NEW LOW PRICES

2 Door Sedan	$875
4 Door Sedan	970
Sport Sedan	1015*
Sport Coupe	925*
Coupe	875
Convertible Cabriolet	970*

GM GENERAL MOTORS

*All prices at factory, Oshawa. Government Taxes, Bumpers and Spare Tire Extra. *Disc wire wheels, fender wells and trunk rack included as standard equipment on sport models at slight extra cost.*

PONTIAC

a fine car, a modern car, a General Motors value

J. J. DUFFUS, LTD.

DUFFUS BUILDING

PETERBOROUGH

P18-31

CAMPBELLFORD BRANCH CANADIAN LEGION HOLD SUCCESSFUL SMOKER

Major J. F. Belford is Guest Speaker—Business Men Are Guests of Evening.

MUSICAL PROGRAM GIVEN.

(By Examiner Staff Correspondent)

CAMPBELLFORD, Mar. 24. — A capacity meeting was registered last evening when the Campbellford Branch No. 103, Canadian Legion, B.E.S.L. were hosts to the business men and all returned men of the town and district at a smoker staged in the Parish Hall, Campbellford. The president, G. A. Ironside, occupied the chair.

The guest speaker of the evening was Major J. F. B. Belford of Codrington, who was introduced by the vice president of the Campbellford Branch, Rev. N. Clark Wallace. The meeting took the form of the regular proceedings of the branch, with the business conducted in the usual manner and reports from committees being heard. Interspersed with the business items were musical selections by the Ionic Quartette composed of Major J. M. Bygott, W. Henson, Dr. H. O. Richardson and A. Hazel, and vocal solos by E. H. Lewis. E. C. Dolman accompanied at the piano.

After the regular session was over a cafeteria lunch was served by the Comrades and cards indulged in. The proceedings opened with two minutes silence honoring the fallen comrades.

Work Of Legion

Major Belford, in a splendid address, spoke of the work of the Legion and the way it commends itself to the citizens of the town. He stressed the fact that it was to interest those who were not returned men in the problems and difficulties of the ex-serviceman that this smoker was arranged and declared that every dollar that was contributed to the Legion went to the purpose for which it was donated.

The speaker declared that one of the things that the Legion was endeavouring to do was to see that returned men got a square deal with regard to those positions that were the gift of the government. He quoted as an example of this the case of Lieut. Charles Rutherford, V. C., stressing the fact that in such cases a square deal was not forthcoming. "He was glad, he said, "that Lieut. Rutherford had not obtained the position, for it had caused a wave of sympathy to sweep through Canada that would help all those who had served their country."

He was glad to state however, that Lieut. Rutherford, who was Northumberland's only Victoria Cross holder and who had set a high pinacle of the standard of manhood in the county, had now been given an appointment by the Provincial government, but deplored the fact that this recognition had come 13 years after he won his award.

"It is our own fault, declared Major Belford, for we do not go after the things we want in the right way", and continued by stressing the fact that it was necessary that every comrade should go after the government of the country through the particular political party to which he belonged, by attending the party conventions and making his presence felt in working for himself and his fellow returned men. "We have to make ourselves so strong that no party can afford to overlook us" the speaker declared, pointing out that when the country called for the services of the manhood of the nation those services were not denied, and now it was time that the ex-servicemen went out and got their share of the good gifts of the political parties.

Membership Drive

Major Belford also stressed the matter of the Provincial wide membership drive scheduled for April.

He stated that what was wanted was that the Legion should be made strong. It did not want it to become a political party, but a party which politicians would have to take notice of. He deplored the fact that the pensions machinery had broken down and that there were so many urgent cases being delayed, and also the fact that it was hard for deserving cases to get into Christie Street Hospital, emphasizing the fact that this should not be. He also pleaded with the outsider to watch these things and to see that the returned men got a square deal.

The speaker also stated that the old complaint that many returned men were lazy was caused by a lack of understanding, pointing out that any men who had gone through the stress of war had been aged beyond their years and had left upon them the effects of their service. It was not laziness, he declared, but burned up and burned out vitality, with hope and ambition gone in so many cases.

In conclusion, Major Belford made a strong appeal for the building up of the nation. He declared that Canada was holding her head above the world with every resource to draw from, but wanted a united effort to carry on the sound principals that existed in the hearts of the people.

He deplored the fact that to some extent the nation was losing this principle to-day, and appealed to his hearers to cultivate those things that are right, declaring that what was wanted was a national feeling so that the nation could grow together as one people. "The old traditions of the British Empire are the best ever given to man," he stated. "Be true to them and to the flag, be true to the memory of our forefathers who have made Britain the mightiest Empire in the world and be worthy of the mantle that has fallen upon our shoulders."

The Rev. N. Clark Wallace, in his introduction of Major Belford, explained the constitution of the Legion and its method of activity, stressing the fact that it should be made so strong that it would be able to talk to the politicians in the only language that they knew, the vote.

Comrade Alexander MacColl reported for the Pensions Committee, giving a detailed statement of the work done by that body covering the past three years. Eight claims had failed, but eleven claims totalling $4,434.25 had been put through, thirteen now being in progress. He pointed out that these did not only benefit members of the local branch, but all ex-servicemen in the town and district.

Only four out of the eleven claims won went to members and only three out of the thirteen being now handled were for members. The sum of $1,620 had been received from the Canteen Fund and between nine and ten thousand dollars had been gotten for ex-servicemen of the town and district. Since the organization of the branch between three and four thousand dollars had dispersed on direct relief.

The Rev. N. Clark Wallace, reporting for the Relief Committee, stated that during the months of January and February $125.11 had been spent on direct relief, and for the four months ending with February $240.11 had been used.

Bernt Balchen

TO FLY TO VIKING VICTIMS.

Bert Belchen, Byrd's air pilot of the Antarctic, who is preparing a large amphibian aeroplane at Boston, Mass., for immediate flight with two other experienced airmen, to Horse Island, off Newfoundland marooned survivors of the ill-fated sealer, Viking.

JEWS BECOMING FARMING PEOPLE

(Continued from Page 1)

religion and are turning to Christianity.

From Beirut the pictures took the travellers to Damascus. Several of the 60 mosques and bazaars were portrayed. Dr. Inkster also showed the house and ramparts where St. Paul took refuge and later dropped down from the walls to escape the enemy.

Many splendid views of the Sea of Galilee were given, with the Mount of the Beatitudes in the background and the former city of Capernaum at its foot. All is now ruin, according to the prophecy "And thou, Capernaum, shalt be brought low." Though decayed from age, the temple where Christ cleansed the leper may be discerned. The stone seats are in a wonderful state of preservation as is also the diamond-shaped stone on which Jesus told the leper to stand to be healed.

Rev. William Allan acted as chairman, and in this capacity extended a warm welcome to Dr. Inkster. The lecture was preceded by the singing of "The Holy City" (arranged for male voices by Martin B. Chenhall) by an octette composed of William H. Grieves, John Anderson, Horace Hope, John Fowler, Robert Cobbold, George Coleman, Jr., Harold Coulson and George East, with M. B. Chenhall at the organ.

At the close of the address Dr. J. M. McCulloch moved and Richard Lees seconded a hearty vote of thanks to the speaker. Hurrell Dodds operated the lantern and to him goes much credit in the masterly handling of the slides.

Ingenious Jane

Jane had always been ingenious. When she went to another city, she knew at once the quickest way to go home and back. It was by Long Distance—every week. She found it the nicest possible way to keep in touch—and inexpensive, too!

Trent River

Miss Terry, who has purchased the Sedgwick Pavilion expects to arrive from Toronto about the 29th of March to supervise the alterations and rebuilding of the pavilion, taking up residence in Mr. F. Brewers house. up residence in Mr. F. Brewer's house. Malcolm, students at Campbellford High School, spent the week-end at the parental home.

Mr. V. Chaplin plans to erect a meat shop on his property in the near future.

banish them

Don't tolerate filthy roaches. Spray into cracks and crevices. That drives them out . . . another shot and they die.

FLY-TOX KILLS—ROACHES

Puff and Quick

Made in Canada

972 — REXALL DRUG STORES IN CANADA — 972

WHAT IS A *Rexall* ONE-CENT SALE?

IT is a sale where you buy an item at the regular price, then another item of the same kind for one cent. As an illustration: The standard price of Klenzo Dental Paste is 50c, you buy one tube at this price and by paying 1 Cent more, or 51 cents, you get two tubes, and save 49 cents. Every United Drug Co. article in this sale is a high quality guaranteed product. Just the same as is sold every day at the regular price. No limit—buy all you want, but on Thursday, Friday and Saturday only!

1¢ ONE CENT SALE 1¢

SALE SALE

A PROFIT-SHARING METHOD OF ADVERTISING

THIS sale has been developed by the United Drug Co. as an advertising plan. Rather than spend large sums of money in other ways to convince you of the merit of these goods, they are spending it on this sale in permitting us to sell you two full size packages of high quality merchandise for the price of one, plus one cent. It costs money to get new customers, but the sacrifice in profit is justified, because we know the goods will please you.

THIS WEEK AT THE *Rexall* DRUG STORES

WEDNESDAY, THURSDAY, FRIDAY AND SATURDAY

Household Drugs and Medicines

85c Bot. PURETEST MINERAL OIL 16 oz. (formerly $1.00) 2 for .86

$1.29 bot. Russian Mineral Oil, 32 oz. (Formerly $1.49) 2 for $1.30

25c tube Analgesic Balm for pains.... 2 for .26

$1.00 bot. Rexall Blood Purifier. 2 for $1.01

25c bot. Hydrogen Peroxide, 4 oz.... 2 for .26

35c bot. Hydrogen Peroxide, 8 oz.... 2 for .36

50c bot. Hydrogen Peroxide, 16 oz.... 2 for .51

50c bot. VAPURE *Inhale it and kill Cold and Flu germs* 2 for .51

50c tube Rexall Catarrh Jelly 2 for .51

50c box Rexall Dyspepsia Tablets ... 2 for .51

25c bot. Rexall Corn Solvent ..... 2 for .26

50c bot. Syrup of Figs and Senna... 2 for .51

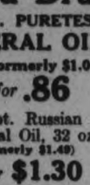

$1.00 bottle BEEF, WINE and IRON TONIC 2 for $1.01

50c box Rexall Kidney Pills 2 for 51

25c box Laxative Bromide of Quinine Tablets... 2 for .26

50c bot. Guaiasote Intestinal Antiseptic 2 for .51

25c pk. One-Minute Headache Powders 2 for .26

10c pk. Senna Leaves 2 for .11

$1.00 bot. BOOTS' REGESAN FRUIT SALINE *Mild, pleasant laxative* 2 for $1.01

25c box Rexall Laxative Cold Tablets. 2 for .26

$1.00 bot. Rexall Sarsaparilla Tonic 2 for $1.01

25c bot. Skin Fix for Wounds..... 2 for .26

50c bot. Pinusote for Coughs and Colds. 2 for .51

25c box Boots' MELODIS for Throat and Voice 2 for .26

25c box Rexall Healing Salve..... 2 for .26

50c pk. Rexall Eff. Health Salt..... 2 for .51

50c box Rexall Eczema Ointment. 2 for .51

50c bot. Universal Cloth Cleaner.... 2 for .51

$1.00 bottle *Puretest* Norwegian Cod Liver Oil Tested for purity 2 for $1.01

50c bot. Rexillana Cough Syrup..... 2 for .51

25c box Stomach and Liver Pills..... 2 for .26

50c bot. Riker's Syrup of Tar with Cod Liver Extract..... 2 for .51

50c bot. Rexall Throat Gargle..... 2 for .51

$1.00 bottle Mi 31 ANTISEPTIS *the best yet* 2 for $1.01

50c bot. Mi 31 Antiseptis 2 for .51

$1.25 bot. Rexall Agarex, Plain or Compound. 2 for $1.26

50c bot. Eyelo Eye Wash..... 2 for .51

50c jar Rexall Chest Rub for Throat and Chest Colds..... 2 for .51

50c bottle *Rexall* Bronchial Cough Syrup for Chest Colds 2 for .51

35c bot. Boots' Iodized Throat Tablets... 2 for .36

25c tin Boots' Licorice and Menthol Tablets..... 2 for .26

$1.00 bot. Rexall Syrup of Hypophosphites. .. 2 for $1.01

$1.00 bot. Rexall Emulsion of Cod Liver Oil. 2 for $1.01

25c box A. S. A. Tablets *For Pains, Colds or Headaches* 2 for .26

75c bot. 100 A.S.A. Tablets..... 2 for .76

15c tin *PURETEST* EPSOM SALTS 2 for .16

25c tin *PURETEST* EPSOM SALTS 2 for .26

50c bot. Aromatic Cascara..... 2 for .51

50c bot. Cascara Tablets, 3 grs.... 2 for .51

25c Cascara Tablets. 2 for .26

15c pk. Puretest Boracic Acid..... 2 for .16

50c bot. *Rexall* Milk of Magnesia 16 oz. 2 for .51

85c bot. *Rexall* Milk of Magnesia 32 oz. 2 for .86

50c bot. Riker's Milk of Magnesia..... 2 for .51

$1.00 bot. Riker's Peptona Tonic 2 for $1.01

50c bot. Klenzo Liquid Antiseptic. 2 for .51

Rexall Orderlies *The natural laxative that doesn't gripe* 25c box 2 for .26 50c box 2 for .51

$1.00 bot. of 150 Orderlies..... 2 for $1.01

25c bot. of 100 A. B. S. & C. Tablets 2 for .26

25c box Carbolized Zinc Ointment.... 2 for .26

25c box Rexall Cold Tablets..... 2 for .26

$1.00 bottle *Rexall* COD LIVER COMPOUND WITH CREOSOTE 2 for $1.01

25c pk. Red Cedar Flakes, Stop Moths 2 for .26

50c bot. Fly-Kil, Kills Insects..... 2 for .51

75c bot. Fly-Kil.... 2 for .76

25c bot. Disinfectant No. 6, kills odors.. 2 for .26

35c bot. Tincture Iodine, 5%..... 2 for .36

25c bot. Triodine.. 2 for .26

$1.00 bottle *Rexall* Tasteless Extract of Cod Liver Oil Tonic and Builder 2 for $1.01

THE ORIGINAL

Stationery

Albion WRITING PADS 65 Sheets Linen Finish

15c Note Size..... 2 for .16

25c Salisbury Size... 2 for .26

35c Letter Size..... 2 for .36

15c Note Pad, 80 Sheets, Ruled.... 2 for .16

75c box Correspondence Cards, Deckle Edge..... 2 for .76

35c box Kingsdale Paper and Envelopes Kid Finish 2 for .36

50c Tabor Paper and Envelopes, White, Gray and Buff..... 2 for .51

50c Albion Portfolio 2 for .51

75c box Paper and Envelopes, White and Mauve. 2 for .76

50c box Malvern Paper and Envelopes, Vellum Finish..... 2 for .51

60c Pound Avalon Paper Linen Finish

60c box Avalon Envelopes..... 2 for .61

50c pound Castlewood Paper, 100 Sheets, Vellum Finish..... 2 for .51

50c box Castlewood Envelopes..... 2 for .51

15c pkg. LeClair Linen Envelopes.. 2 for .16

10c pkg. Blue lined Envelopes..... 2 for .11

Candy

60c Pound Homemade Assorted Chocolates 2 for .61

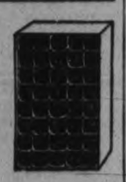

75c box Maraschino Cherries..... 2 for .76

75c lb. Mary Aliss Assorted Creams.. 2 for .76

35c lb. Molasses Kisses..... 2 for .36

Milk Chocolate Bars Assorted 2 for .31

5c Chocolate Bars Assorted..... 2 for .06

35c lb. Horehound and Honey Leaves 2 for .36

35c Peppermint Humbugs..... 2 for .36

$1.00 box Assorted Chocolates 2 for $1.01

60c lb. Rainbow Stuffed Satins.... 2 for .61

25c pkg. Menthol and Eucalyptus Pastilles 2 for .26

Rubber Goods

$1.75 Major WATER BOTTLE Red, Jade or Blue and Guaranteed 2 for $1.76

$1.50 Major Fountain Syringe 2 for $1.51

35c Baby Pants, Champagne Color. 2 for .36

10c Black Band Nipples..... 2 for .11

10c Baby Feeding Bottles..... 2 for .11

59c Fancy Rubber Aprons, pink, blue or green..... 2 for .60

Firstaid Z.O. Adhesive Plaster *in new handy, dust-proof package*

15c Size, 1 in. x 1 yd. 2 for .16

35c Size, ½ in. x 5 yds. 2 for .36

25c Firstaid Belladonna Plasters... 2 for .26

50c Firstaid Quick Acting Plaster.... 2 for .51

25c pk. Gauze..... 2 for .26

15c roll Gauze Bandage..... 2 for .16

25c pk. Absorbent Cotton..... 2 for .26

75c pound roll Roxbury Absorbent Cotton..... 2 for .76

Sundry Items

VELVO SANITARY NAPKINS *12 in a package* 2 for .61

25c Comb in Case.. 2 for .26

25c Men's Comb.... 2 for .26

35c Ladies' Dressing Comb..... 2 for .36

15c Bobby Comb.... 2 for .16

$1.25 Lather Brush..... 2 for $1.26

75c Briar Pipes..... 2 for .76

35c Whisk..... 2 for .36

15c Styptic Pencil in glass tube..... 2 for .16

15c Menthol Inhaler 2 for .16

25c Klenzo Tooth Brush 2 for .26

35c Klenzo Tooth Brush 2 for .36

50c Klenzo Tooth Brush with Holder 2 for .51

25c Hand Brush.... 2 for .26

15c Wash Cloth..... 2 for .16

25c Wash Cloth..... 2 for .26

10c Card Safety Pins 2 for .11

15c Powder Puffs 2 for .16

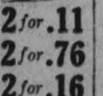

10c Goodform Hair Nets, all shades... 2 for .11

75c Old Colony Playing Cards..... 2 for .76

15c bot. Fountain Pen Ink..... 2 for .16

15c bot. Mucilage... 2 for .16

PANTRY SPECIALS

OPEKO TEA ½ lb. pkg. 28c 1 lb. pkg. 56c

OPEKO COFFEE Pound 35c 2 for 66c

SUNDRY SPECIALS

$1.25 Curling Tongs	89c
$1.50 Hair Clippers	89c
85c Hot Water Attachment	49c
$1.00 Baby Hot Water Bottles	69c
$2.00 Douche Syringe	98c
50c Infant Syringe	29c

Toilet Articles and Sundries

35c tin Langlois Lavender Talcum Powder 2 for .36

35c Orange Blossom Talcum..... 2 for .36

25c Tiny Tot Baby Talcum..... 2 for .26

50c Paradis Talcum. 2 for .51

50c Jonteel Talcum.. 2 for .51

35c Gentlemen's After Shave Talcum.... 2 for .36

$1.00 Cara Nome Talcum..... 2 for $1.01

$1.00 bottle LORIE QUININE HAIR TONIC 2 for $1.01

$1.00 *Rexall* "93" HAIR TONIC 2 for $1.01

35c bot. Riker's Emulsified Cocoanut Oil Shampoo.. 2 for .36

50c Langlois Lavender Brilliantine Solidified..... 2 for .51

50c Lorie Brilliantine Liquid..... 2 for .51

50c Lorie Hair-Fix Solidified..... 2 for .51

35c Lorie Hair-Fix Liquid..... 2 for .36

50c box JONTEEL Cold Cream Face Powder 2 for .51

$1.00 box Narcisse Cold Cream Face Powder.. 2 for $1.01

$1.00 box Duska Face Powder.. 2 for $1.01

75c box Cherisette Face Powder..... 2 for .76

$2.00 box Cara Nome Complexion Powder..... 2 for $2.01

$2.50 box Shari Face Powder.. 2 for $2.51

$1.00 JASMINE OF SOUTHERN FRANCE COMPACTS 2 for $1.01

50c Jasmine of Southern France Lipsticks..... 2 for .51

25c Jonteel Lipstick. 2 for .26

50c Jasmine of Southern France Rouge. 2 for .51

$1.50 LAVENDER RAINBOW BATH CRYSTALS *in Fancy Jar* 2 for $1.51

75c Lorie Old English Bath Salts..... 2 for .76

$1.25 Duska Bath Salts..... 2 for $1.26

75c Georgia Rose Bath Salts..... 2 for .76

25c cake JONTEEL TOILET SOAP 2 for .26

15c Narcissus Toilet Soap 2 for .16

15c Oval Cake P. & S. Soap..... 2 for .16

15c Radio Soap..... 2 for .16

$1.00 box (4 cakes) Four Seasons' Soap..... 2 for $1.01

$1.00 box Lorie Bridge Soap Set 2 for $1.01

$1.00 box 7 cakes Seven Days' Soap 2 for $1.01

10c Egyptian Palm Soap..... 2 for .11

25c Klenzo Tar Shampoo Soap.... 2 for .26

35c Langlois Lavender Toilet Soap..... 2 for .36

50c tube Mi-31 DENTAL PASTE *The new, popular antiseptic Tooth Paste* 2 for .51

35c tube Klenzo Dental Creme.... 2 for .36

50c tube Klenzo Dental Creme.... 2 for .51

25c Milk of Magnesia Tooth Paste..... 2 for .26

50c Milk of Magnesia Tooth Paste..... 2 for .51

25c Pearl Tooth Powder..... 2 for .26

$1.00 Shari Face Lotion and Skin Freshener 2 for $1.01

$1.00 Duska Face Lotion and Skin Freshener 2 for $1.01

$1.00 Jasmine Face Lotion and Skin Freshener 2 for $1.01

$1.00 Cara Nome Face Lotion and Skin Freshener 2 for $1.01

$1.00 Langlois Lavender Face Lotion and Skin Freshener..... 2 for $1.01

50c tube Langlois Lavender Mentholated Shaving Cream 2 for .51

$1.00 Lavender Shaving Bowl 2 for $1.01

35c tube Rexall Shaving Cream... 2 for .36

25c Rexall Shaving Stick Refills..... 2 for .26

75c bot. Langlois Lavender After Shave Lotion..... 2 for .76

75c bot. Klenzo Shaving Lotion... 2 for .76

$1.00 bot. Bay Rum..... 2 for $1.01

50c jar JONTEEL COMBINATION CREAM 2 for .51

50c Jonteel Cold Cream..... 2 for .51

75c jar Duska Bleach Cream..... 2 for .76

75c jar Duska Cleansing Cream..... 2 for .76

75c jar Duska Foundation Cream 2 for .76

75c jar Duska Skin Food..... 2 for .76

50c bot. Almond Bloom Cream..... 2 for .51

35c bot. Lorie Lemon Cocoa Butter Lotion 2 for .36

50c bot. French Balm 2 for .51

$1.25 box Langlois Lavender Toilet Powder 2 for $1.26

$1.25 tin Georgia Rose Body Powder..... 2 for $1.26

$1.75 box Cara Nome Body Powder..... 2 for $1.76

75c Cara Nome Purse Vial..... 2 for .76

50c Narcissus Purse Vial..... 2 for .51

75c Sweet Pea Purse Vial..... 2 for .76

75c SHARI PURSE VIAL 2 for .76

75c DUSKA PURSE VIAL 2 for .76

75c JASMINE PURSE VIAL 2 for .76

50c French Cologne 2 for .51

75c Florida Water... 2 for .76

50c Lorie Lavender Toilet Water..... 2 for .51

$1.00 Langlois Lavender Toilet Water..... 2 for $1.01

$1.00 Lilac Lotion..... 2 for $1.01

$1.25 Paradis Lotion or Toilet Water..... 2 for $1.26

ONE CENT SALE

McDERMID & JURY
The Rexall Drug Store
Corner GEORGE AND CHARLOTTE

E. L. PAYNE
The Rexall Drug Store
Corner SIMCOE AND GEORGE

McDERMID DRUG CO. LIMITED
The Rexall Drug Store
(NEXT TO EATON'S GROCETERIA) 393 GEORGE STREET

The Examiner

The Examiner is a member of the Audit Bureau of Circulations.

The Daily Examiner, published every lawful evening by The Peterborough Examiner, Limited. Office: 410 George Street. $6.00 per year delivered in City; out-of-town subscribers by mail $4.00 a year.

U.S. REPRESENTATIVES.

Special U.S. Representatives—W. R. Stockwell, 620 People's Gas Building, Chicago, Ill.

New York—Chas. P. Miller, 220 Fifth Avenue.

Advertising Rates on Application.

E. M. GLOVER, Managing Director.

PHONES—Editorial, 1601; Business Office, 1600. Private Branch Exchange to all Departments.

TUESDAY, MARCH 24, 1931

BIG SPENDERS.

The situation in British Columbia where the Tolmie Government, faced with the prospect of another huge deficit following a shortage of some two million dollars last year, has introduced a universal income tax to apply to all incomes over $12 a week, is an interesting commentary upon the spending proclivities of Provincial Governments generally.

"Our Provincial Governments are becoming big spenders," says the Lethbridge Herald, and the statistics bear out that contention.

British Columbia, for example, a Province with a population of well under a million people, has been collecting in provincial taxes some $28,000,000, and this year is aiming at more than $30,000,000.

In Ontario, despite greater revenues than ever, another large deficit is predicted for the current fiscal year.

Alberta, which reported a tax bill of only $8,500,000 for provincial purposes in 1910, now has to collect $17,000,000, the expenditures having doubled in a decade.

Manitoba and the Maritimes tell the same story of rapidly mounting provincial expenditures and a greater task every year of finding the money necessary.

Quebec alone has a record of steady surpluses—but it must be remembered that Quebec has remained aloof from many of the social services that the people of other Provinces have demanded from their Governments.

STABILIZATION PLAN ABANDONED.

While many westerners are calling upon the Canadian Government to "peg" the price of wheat, the United States Government announces the abandonment of its costly plan for stabilizing the American wheat market.

So far as this year's crop is concerned, the farmers of the United States will have to sell their wheat subject to the ordinary law of supply and demand.

The United States Grain Stabilization Board will continue to stabilize last year's crop, and declares that its sales policy will "impose the minimum of burden upon domestic and world prices," but the scheme as regards the new crop is to be abandoned.

"The board cannot indefinitely buy more than it sells or indefinitely hold what it has bought," says the announcement, and adds: "It cannot follow a regular policy of buying at prices above the market, paying heavy storage charges and then selling below cost. It would not in the long run be in the farmers' own interests."

The American stabilization experiment has got to a stage in which the board controls about 200,000,000 bushels of wheat, with prospects of holding the entire carryover of the 1930 crop, and it is impossible to find the additional money needed to stabilize this year's crop.

The gradual decrease of wheat prices in the United States and the eventual re-entry of American wheat into the world market are predicted as a result of the abandonment of the stabilization plan.

IN THE INTEREST OF THE HORSE.

Two matters of considerable importance were called to attention in the report of the activities of the Peterborough Humane Society, which appeared in The Examiner a few days ago.

The question of providing shelter for the horses of rural mail-carriers—by no means a local problem, for the same conditions, The Examiner is informed, prevail elsewhere—is one that should receive attention from the Government.

Under the present conditions the horses of these rural carriers have to be left standing for an hour or more in the open in all kinds of weather while the mail is being sorted, and the Humane Society is living up to its aims and objects by bringing the situation to the attention of the postal authorities.

Of greater general interest is the grievance many farmers living off the main highways have against the practice of removing practically all the snow off these highways, a practice that involves great inconvenience to the farmers and hardship for their horses.

It is impossible for many people living on side roads to get out to the highways except by the use of sleighs, and once out to the main roads they find progress a matter of the greatest difficulty because of the absence of snow—and, incidentally, the same conditions apply on the principal urban streets as well.

It is a problem that has come into being along with winter motoring, and one that an earnest effort should be made to solve.

THAT CHICAGO GAS CONCERN.

Despite a last-minute protest from that well-known advocate of public ownership, T. L. Church K.C., the ratepayers of Oshawa, or the few of them who took the trouble to go to the polls, have approved of the sale of the Oshawa gas plant to the Utilities Power and Light Corporation, an international concern with a Chicago head office.

The price paid is to be $214,000, and the company gets a fifty-year franchise.

The system is to be improved, and if the plans of the company to secure other franchises in Central Ontario are successfully completed, the company is to establish a two million dollar working plant in Oshawa.

This was probably the sugar-coating that earned the proposition the approval of the Oshawa ratepayer, inasmuch as the company has agreed that all gas and coke sold within a radius of one hundred miles from Oshawa will be manufactured in that city.

The same plum can, of course, only be used once, and in negotiating for other franchises in this district the Chicago company will have to develop some other selling point.

It is understood that the Peterborough plant, now operated by the Utilities Commission, is among those the purchase of which will be sought by the new concern.

Without a two million dollar coking plant to dangle before the eyes of Peterborough people, the going here is not likely to be as smooth as it proved in Oshawa.

Under the management of the local commission the rates here have been lowered, further decreases are predicted, and an operating surplus has been earned.

BRITISH TRADE PROGRESS.

Recent cables from London have disclosed bright spots in British trade conditions. The cotton industry, in particular, was mentioned as showing a revival. To this may be added the impressions created by the success of the British Industries Fair, to which buyers went from seventy-five countries. Canada came eighth in numerical strength among the buyers at the fair, but the number from this country was smaller than in 1930, being 125, compared with 153. Countries exceeding Canada in buyers at the fair were as follows, in order of numbers: Holland, Irish Free State, Germany, Denmark, France, India, the United States.

The Minister of Overseas Trade, Hon. G. M. Gillett, M.P., gave Parliament this encouraging report:

> So far as can be ascertained from inquiries among exhibitors at the fair, the business done in practically all sections has been thoroughly satisfactory. . . . The increased attendance and the volume of business done are particularly satisfactory, in view of the present condition of world trade.

The auspicious success of the British Trade Exposition at Buenos Aires recently is another heartening event. Perhaps the Imperial Trade Conference at Ottawa in August may give the trade movement another helpful lift.—The Globe.

CAN OTTAWA DO IT?

The Federal Government is now well under way at Ottawa, and the country had had a chance to get a taste of real old political fighting again. Since the election of last summer we have previously had just that one short session of Parliament called to deal with the unemployment situation. Action then was very direct, and an amount of some twenty million dollars was voted to be spent in conjunction with provincial and municipal effort. The expenditure gave chance for the providing of considerable work in recent months which would otherwise have been much more curtailed, and it aided in meeting a situation which was above the financial level of a good many centres.

This present session is different. It is a regular affair, with all the fixings; it gives scope for debate; it presents opportunity for members to do all things they desire, and for these reasons it is going to give us a good chance to see if Parliament is a helpful agency in meeting a situation which is still acute enough.

There is nothing particularly encouraging in the manner of its starting. We are prepared to grant certain latitude for the political instinct which it is impossible to entirely divorce from Ottawa, but we submit that the people of the country are entitled to something very unusual from the Parliament of this country during the year 1931.

If it is essential that there be a review given of all the turns and avenues that led up to the last election, then let that be done as quickly as possible. It might almost be placed on the records of Hansard "as read," in order that it would occupy the least possible time. Certainly there is no disposition in this country to stand back and listen to much address that does not have a direct bearing on the question of the hour, and that question plainly is: "Can the Canadian Parliament do anything to help the Canadian people?"

* * * *

From the manner of its make-up, the Parliament of Canada has representatives in attendance from every corner of the Dominion. It is in this way that there are men in Ottawa to-day with a fairly intimate knowledge of the problems that are facing the people all over this country. It cannot be said that there is a condition in the Dominion which cannot be adequately voiced at Ottawa if there is opportunity and inclination to do so.

We believe that the Canadian people have a right to look to Ottawa to-day and say plainly that they expect better leadership from that source than they have ever received before. Conditions are different; men are unemployed; there is a strange uncertainty in regard to the relationship of prices in cities and rural sections; there are piled-up reserves of natural products which seek a market.

We believe that the people of the Dominion, regardless of their political affiliation, would sanction a session where politics would be crowded well into the background.

First things should come first, and the fortune of any or all the political parties in Canada cannot possibly be brought to the front to-day as the paramount issue before Parliament. So why should we not have a plain business session, as though the members of Parliament were in name, and in actuality, a board of directors with but one object in view—doing something to help the Canadian people.

The political battles can be fought when we get well under way again. At present we are not minded to spend much time about such things because they are not of primary importance.

The present Parliament of Canada has an opportunity to dig out for itself a big place in Canadian history if it can measure up to the size of the problem which stands to-day right in front of it.

It will call for the scrapping of a good many old ideas; it will mean departure from traditional policies which think and act in terms of party advantage and all that.

But the plain fact is that the people of Canada, with none too much money to spend to-day, are paying the bills for the holding of this session of Parliament, and they are entitled to something that exceeds in constructive ideas and in united effort anything that has been done heretofore.—Stratford Beacon-Herald.

EDITORIAL NOTES AND COMMENT.

Most people will hope that Angus MacInnis, Labor member for Vancouver South, was a poor prophet when he predicted that worst times for Canada lie ahead.

The Globe puts it neatly when it says that the desire of the people of Ontario seems to be more power to the Hydro and more light on its operations.

A New Ontario Communist is under arrest charged with a triple murder. Here is a case where deportation of the agitator would have saved three lives.

The debate on the Address in reply to the Speech from the Throne is likely to be terminated this week. About all that can be said effectively has already been said.

In spite of the economic conditions, the Canadian Pacific Railway is able to show a net surplus of $133,136 for last year's operations.

Border Cities hotel men are petitioning the Ontario Government to amend the L.C.A. by permitting the sale of beer and wine in standard hotels. The movement looks like a waste of time.

Reproduced in the TOP picture is the Leucocoryne Ixiodes Odorata, or, more intimately, the "Glory of the Sun," an exhibit at the Canadian National Flower Show at Toronto, by the Dale Estate of Brampton, Ont., which has been the object of considerable interest and is seen for the first time here. BOTTOM—a couple of "Joanna Hill" roses by the same exhibitor, which has attracted much attention.

The Red-Headed Goddess

By

ALICE ROSS COLVER

(Continued from yesterday.)

He tried to attract the attention of the hunchbacked figure before him, but as he feebly lifted his hand, a movement beside him caught his eye. Turning his head he saw, with a mingling of bewilderment and curiosity, the huge figure of a man tipped back against the wall in a straight chair. His glance traveled, in his slow, puzzled way, over a heavy laced boot swinging idly against the round, over corduroy pants, over a brown checked woolen skirt and up to a bearded face, where he met a pair of keen gray eyes under overhanging brows. Unable to speak yet, Dirk mutely begged the answer to the hundreds of questions that were surging in him. The eyes above him glinted with a light smile, and the still figure dropped his chair forward, and leaned toward him.

"Hullo!" he said. "My name's Jim, Red Jim." The cheerful, matter-of-fact voice held the same deep musical resonance that Dirk had heard in his first half-waking. "I found your name on a card in your wallet, which, by the way, I put under your mattress."

"Thanks," Dirk whispered. "But when, how——"

"Give me time!" laughed the red-headed, shaggy giant. "You've been intelligent only two minutes, though I picked you up on the desert more than a week ago."

"Oh!" Dirk's startled eyes held instant alarm. What about Lorraine, then? What could have happened to her in such a lapse of time?

"She's safe." Red Jime, divining his thought, spoke quickly, and in such a positive, reassuring way that Dirk was impelled to believe him. Yet how did he know? Had he seen her?

Before he could try another weak question, the hunchbacked figure in blue denim slapped his way in felt slippers to the bunk, holding a bowl that let off a most appetizing odor.

"This," said Red Jim, with a wave of his hand toward the Chinaman, "is my corps of trusted servants. Yet I must add that he only serves when he has to, and is never to be trusted."

"The soup smells good," said Dirk, his mouth watering.

"If it isn't," Red Jim returned darkly. "Chin Lee will live on it for a week. Here! Give it to me!"

"Tlicken sloup! Nice Tlicken tloup!" said Chin Lee in his high, thin voice, handing the bowl to Red Jim, and then bowing low to Dirk, with his hands pressed to his stomach and his wrinkled yellow face spread in a wide grin. "Chin Lee damn good clook. White man eatee all nice tlicken tloup so can go fin' lost white ladee klick!"

At this Red Jim rose to a towering height and bent upon the too voluble Chinaman a terrible, menacing look. Beneath it Chin Lee's grin faded. He shriveled and shrank and scudded for the door, a scant inch ahead of Red Jim's heavy boot. Then the master of the house drew his chair close to Dirk's bunk and proceeded to feed him in calm and quiet deliberation. In vain Dirk tried to speak, to ask the questions that burned in his haunted eyes, but each time he opened his mouth, the other quickly slid in a spoonful of the hot, rich broth. At last Dirk could stand it no longer, and gave an impatient shove with a weak hand to the one so kindly ministering to him.

"Then you don't really know that Lorraine's safe?"

"Sure I know," affably.

"But how? Tell me!"

"Sure I'll tell you. In just a minute. Finish this first."

There was no help for it. The other's immense calm was like a wall, against which his own impatience would beat itself out. In futile fury Dirk gulped down the remainder of the nourishing soup, and sank back against the pillows.

"Now!"

The big man put the empty bowl on the floor beside him, tipped up his chair in a maddening deliberation, filled his pipe in the same leisurely fashion and began at last to speak.

"You've been," he remarked irrelevantly, "a devil of a guest."

"Agout Lorraine——"

"I've jumped from an airplane with you, and fallen over a cliff with you, and climbed down a canyon with you, and found a brook with you——"

Dirk was beside himself with impatience at this apparent digression, but Red Jim was not to be deterred from his reminiscences of that week of nursing. For eight days he had never left the shack, and scarcely left the bedside, and for eight nights he had slept like a cat, ready to spring up at the slightest stir from the sick man. There had been moments when it had taken all his strength, great as it was, to hold Dirk under the covers, to keep the man, driven by the poison in his blood and blurred, maddening memories, from leaping up and dashing out to 'find Lorraine.' There had been hours when Dirk had clung to his hand, and had murmured short broken sentences, with a tender light of love in his eyes. And from these experiences he had been able to chain together events from the time the two had struck the desert until Dirk had encountered the Indian.

But of this he had never had more than a garbled, incoherent account that left many questions unanswered. Where had he and the Indian met? Where had Lorraine been then? Why did Dirk suspect the redskin of foul play? He wanted these questions answered before he answered Dirk.

"You let me do the talking boy. It's sure my turn. You've been doing it for a week. And when I got things straight in my head, I can answer you better. Now you said an Indian came to your canyon. Do you remember if his name was Silver Tongue?"

Dirk's face clouded.

(To be continued)

BONZO • • • • • • • by Studdy

What Other Editors Think

MR. SHAVER TALKS OF CORNWALL AND STORMONT.

Judging by his speech in Parliament, Mr. Shaver, the new member for Stormont, is a real addition to the debating talent on the Conservative side of the House. The effort, though brief, was that of a man who knows what he is talking about. Dealing chiefly with conditions in his own constituency, he replied with effect to the Opposition argument that the country is worse off to-day than it was when the present Government came into office. After quoting statistics to show that millions of dollars have been invested in Canadian industries, and that thousands of workers have been given employment since the emergency session of last Autumn, he went on to speak of his own town of Cornwall and its large textile industries, including three cotton mills.

Successive reductions in the tariff under the Mackenzie King Government had serious results in Cornwall. During the whole of 1929 and in 1930 up to last September the employes of the local mills worked only three or four days a week. To-day, purely because of the tariff changes of six months ago, the 1,300 employes of these mills are working full time and in one mill they have been working overtime for some weeks past. The payrolls of these mills have been thus increased by $6,000 a week, or at the rate of $300,000 a year. It is unnecessary to say what this means for the merchants of Cornwall, for the men, women and children of the community, and for the farmers who look to the town as the local market for many of their products.

Nor did Mr. Shaver stop here. He went on to destroy the Opposition argument that an increase in the tariff necessarily means an increase in prices to the consumer. The price of ordinary shirting for working men is 11 per cent. lower to-day than it was a year ago. And other cotton lines are down from nine per cent. to 17 per cent. as compared with a year ago. These reductions include the material used in heavyweight overalls and the material for children's dresses.

Mr. Shaver went on to say that Courtauld's Limited, manufacturers of rayon, began a two million dollar addition to their Cornwall plant within two weeks after the tariff increases at the special session. This industry has a weekly wage bill of $17,000, one thousand hands being employed at full time. When the addition to the plant is completed this year the number of employes will be augmented to 1,400, with a corresponding addition to the weekly wage bill.

As a result of the change in the tariff on book paper, the Stormont mills are shipping carloads of that commodity to Canadian magazine publishers who last year got their supplies from the United States. We may judge from Mr. Shaver's remarks that the farmers of Stormont benefit doubly from the new tariff policy. They benefit from the large consumptive capacity of the Cornwall market, and, also, by the fact that foreign butter, eggs and vegetables have been largely shut out by the new administration—and that without additional cost to the consumer. The developments thus described as having taken place in Cornwall and Stormont have been duplicated in many parts of the country. Are such developments good for Canada, or are they bad? To this question even Opposition critics can make only one answer.—(Mail and Empire).

THE FOSTER FORMULA

In a distinguished career which reflects the whole political history of Canada since Confederation Sir George Foster never made a more statesmanlike speech than that delivered in the Senate on Thursday. If he struck a sombre note in describing Canada's present predicament, he also pointed to the only possible path to a new era of prosperity.

As a lifelong partisan and a realist Sir George could not have meant that the quietus should be put upon Parliamentary debate. When statesmen, or other men, feel kenly upon matters at issue they speak with frankness, force, and frequently with heat. Such discussion is the well-tried foundation upon which the whole British constitution system rests. But the danger is that Parliamentary privileges be prostituted for partisan purposes. There is a real danger at the present time that the political rough-and-tumble at Ottawa will knock out hopes for a speedy solution of Canada's difficulties.

The people of Canada were in a period of depression a few weeks before the King Government was defeated. The depression has steadily deepened since. It is as unfair to blame the present Government for failure to end unemployment overnight as it was to blame the former Ministry for failure to preserve Canada from economic difficulties which were world-wide.

It would be easy to ridicule Mr. Bennett for his promises to wave his magic wand, create general prosperity "or perish in the attempt."

It would be easy to spend most of the session pointing out the absurdity of such a statement as the following, made by Mr. Bennett last July:

> Mr. King promises consideration of unemployment. I promise to end unemployment. Which plan do you like best?

It would be easier still to pour ridicule on another notorious electioneering pledge "to end unemployment in three days."

But the only questions in which the public are interested are those concerning measures for actualy improvement of actual conditions.

Outstanding among such questions are the following:

With world markets demoralized, is Canada's Empire trade policy to be one of bludgeon, blast and bargain, or one of friendly co-operation, based on common sense?

Are tariff changes already made, or to be made, of such a nature as will relieve the actual predicament of the primary producers—rural as well as urban?

Is the Budget to be balanced by more taxes or less expenditure?

These are questions which must be answered. They are questions which cannot be too thoroughly discussed.

—Toronto Globe.

BEST HOG LOAD.

Seventy-eight hogs were shipped by Renwick of Keene to the Canadian Packing Company, this city, last week; of this number, twenty-eight were select bacon and thirty-five bacon hogs.

FELLOWSHIP OF PRAYER

DAILY LENTEN DEVOTION

PREPARED BY THE REV. CLARENCE H. WILSON, D.D. FOR THE COMMISSION ON EVANGELISM OF THE FEDERAL COUNCIL OF THE CHURCHES OF CHRIST IN AMERICA

THE WISE MOTHERS

"And they brought unto him also infants, that he would touch them." Luke 18:15. (Read Luke 18:15-17.)

Meditation

These mothers would tell their children later that Jesus had touched them. That would be a sacred and suggestive memory as when the child learns that it has been consecrated in baptism. These mothers were not foolish—the disciples were the foolish ones. Our adult world is always blundering. When is a child old enough to be brought to Christ? This story gives the answer. Someone has said that "The race moves forward on the feet of little children." Jesus said that the kingdom of God comes in the hearts of little children. They are the first to have it. We talk about "the years of discretion," and about the proper age at which to receive children into the church. They are in it already, says Jesus. The problem is how to keep them there.

Prayer

Our Heavenly Father who dost hallow our homes by the gift of children, grant us to learn from their innocency and trust the ways of Thy House of Love. Guard us against those errors which would cause one of these little ones to stumble. In Jesus' name. Amen.

ARCHDEACON SCOTT ILL

QUEBEC, Que., March 24.—(CP).—The condition of Ven. Archdeacon Scott, rector of St. Matthew's church and well-known padre of the first Canadian contingent in the Great War, will be confined to hospital for at least two months, it was learned here to-day. The Archdeacon is suffering from a recurrence of an old malady, which though serious was not considered immediately dangerous by attending physicians.

IN DAYS GONE BY

Items Taken From Old Fyles of The Examiner

MARCH 24, 1921

Peterborough will have a Motor Show the middle of April....It is rumoured that Judge Landis, federal judge for 16 years, may leave the bench to act as baseball commissioner....Wallie Reid's big picture "Excuse My Dust" will open at the Empire next Thursday....Sir Thomas Lipton is busy preparing a yacht to compete for America's cup.

MARCH 24, 1911

All Ontario cities will soon be equipped with automobiles to collect mail from letter boxes....Brouget, French aviator, made a record performance this morning when he carried eleven passengers two miles in his monoplane....The Yeates Brothers will open a branch store in Collingwood. George will manage it, and Louis will remain here....The Carroll Piano Club, with its easy payment terms, is proving popular here.

MARCH 24, 1901

Many Boers were captured by the British in skirmishes around Cape Town....Premier Roblin of Manitoba favors government ownership of railways....King Edward accompanied Queen Alexandra to the station as she began her trip to Copenhagen yesterday....Grave fears are expressed that relations between Russia and Japan may shortly reach the danger point....Kansas City paper says the ideal city will be smokeless, dirtless and horseless.

Voice of the People

Letters to be printed in the Voice of the People column must be received at The Examiner Office on the day before it is desired to have them inserted.

THE TRUE POINT

To The Editor of The Examiner.

Sir,—Magazines like "The Columbian" the U.S. organ of the K. of C. contain articles against Russianism and a more or less implied defence of our present system. But the Rev. Father Coughlin, of Detroit, the celebrated controversialist appears to think differently and it seems to me he has struck the right note.

He says: "But shortage of money and shortage of food are due solely to the criminal perverseness that refuses a sound plan of distribution for the world's goods."

Our present plan has broken down completely. What plan would the reverend father suggest?

J. H. Burnham.

HOOVER MADE WELCOME.

PONCE, Porto Rico, March 24 (C. P.). — President Hoover landed on Porto Rican soil from aboard the battleship Arizona at 7.58 a.m. today, and was greeted by the tremendous crowd which gave him an enthusiastic welcome before its departure for San Juan.

CROSSWORD PUZZLE No. 1936 (Copyright 1930 by the Bell Syd., Inc.)

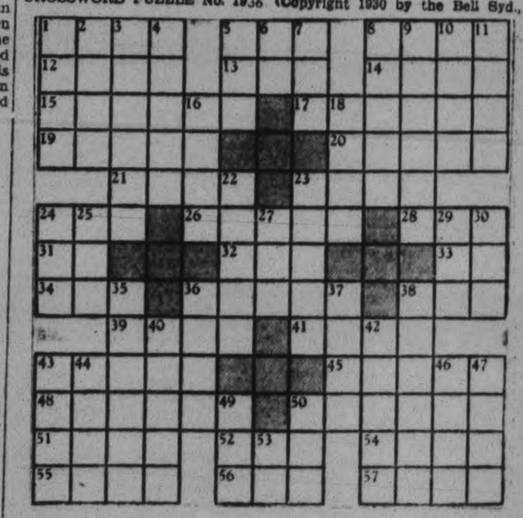

HORIZONTAL

1—Layman.
5—Quarrel.
8—Dull sound.
12—Egyptian singing girl.
13—Age.
14—Message.
15—Exploded.
17—To beat.
19—Weapon.
20—To change.
21—Frees.
23—Heap.
24—Alight.
26—Apart.
28—To obstruct.
31—Latin for "and."
32—Sheep.
33—To act.
34—Residue.
36—Openings.
38—Convulsive sigh.
39—To leave out.
41—Fish.
43—Women's apartment.
45—Ethical.
48—Tries.
50—To villify.
51—Mortgage.
52—Finnish city.
54—Orient.
55—Bridge term.
56—To unite.
57—Opening.

VERTICAL

1—Drinks.
2—Below.
3—Meaning.
4—Italian island.
5—Color.
6—Conjunction.
7—Existed.
8—Fabric.
9—Told indirectly.
10—To goad.
11—Animal.
16—Poem.
18—Lonely child.
22—Icy rain.
23—Writers.
24—Grassy plain.
25—Pronoun.
27—To have by right.
29—Fuse.
30—Riotous crowd.
35—Animals.
36—Scene of World War battle.
37—Indefinite in quantity.
38—Successive.
40—Methods.
42—Adores.
43—Aid.
44—Large body of land.
46—In addition.
47—Lithuanian.
49—Tool.
50—Land measure.
53—Verb of being.

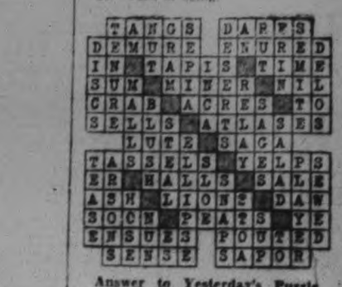

Answer to Yesterday's Puzzle

Specialties Hold Interest on Standard Mine Exchange

TO-DAY'S QUOTATIONS

SUPPLIED BY BIGGAR & CRAWFORD Peterborough

(Quotations Complete to 2:30)

Grain — New York — Mine — Canadian

Toronto Stocks.

	High	Low	Close
Con Bake	11	10¼	10¼
Br. Am Oil	13¾	12¾	12¾
Bldg. Prod	25	....	....
Bell Tel	148	....	....
Can Cem	17½	....	....
C P R	42	41⅝	42
Can Dredge	34	33½	34
Can Car and F	17¼	....	....
Can Malt	15-16	....	....
Cockshutt	8¾-9	....	....
Dom. Bridge	47¾-8	....	....
Can Cann	11-12	....	....
Dist Seagram	12⅝	12¾	12¾
De Forest C	18-8¼	....	....
Dom Stores	22½	22	22½
Ford	28⅝	28¼	28⅝
Can Gyproc	10-10¼	....	....
Cons Gas	186	....	....
Goodyear	119	....	....
Ham Bridge	17	16½	16½
Walk G and V	8	7¾	8
Int. Nickel	19½	18⅜	19⅜
Int. Util. "B"	9¾-10	..	..
Ind. Alcohol	4¼	..	..
Imp. Oil	16	15½	15½
Imp. Tobacco	10⅛-¼	..	..
Con. Smelt.	175	173½	174
Laura S.	43	..	..
Lobiaw	14½	14¼	14½
Mont. L. H. and P.	66½	65½	66⅜
McC. Frontenac	18¼	18¼	18⅛
Massey-Harris	8	7½	8
Moore Corp.	15⅞	15½	15⅝
Power Corp	63¼	62¾	62¾
Photo Eng.	26½	..	..
Int. Pete.	12⅛	12	12¼
Std. Steel	8½	..	..
Service Ctations	29	28½	29
Sup. Petro.	26	25½	25½
Std Paving	15	14½	14½
C. Vinegar	18¼-½	..	..
Weston's Ltd.	44	..	..
Steel of Can.	39¾-40	..	..
Brazilian	22⅞	21½	22⅝
Imp. Bank	220½-1	..	..

Toronto Mining.

	High.	Low.	Close.
Ajax	150	..	..
Amulet.	40	37	37
Arno	5	4¾	5
C. Res.	360	350	350
Coast Copper	11	..	..
Dome	1185	..	..
Falconbridge	168	..	..
Can. Man.	16	..	..
Hollinger	835	816	820
Hollinger	83g	815	820
Hudson Bay	600	580	580
Howey.	30	..	..
Kirkland Lake.	74	70	70
Lake Shore	2625	2600	2625
McIntyre	2235	2200	2235
Mining Corp.	265	260	265
Big Missouri	46	42½	43
Abana.	19	..	..
Int. Nickel.	19b	..	..
Macassa	42½	42	42
Soranda	2763	2615	2675
Nipissing.	175	..	..
Pend Oreille	145	136	136
Sherritt Gordon	120	115	115
Sudbury Basin	83	72	80
Teck Hughes	790	775	780
Vipond.	108	..	..
Ventures	80	78	80
Waite-Ackerman	170	..	..
Wright-Harg.	225	206	225

NEW YORK STOCKS.

	High	Low	Close
Alleghany Corp	10	9½	9⅞
Allied Chem	156⅜	153¼	156⅜
Amer. Can	126⅞	125	126⅞
Amer. For. Power	46⅜	45½	46⅜
Amer. Radiator	20⅜	20½	20⅜
Amer. Smelters A.	52	51¼	51⅜
Amer. Roll. Mills.	31⅜	31	31⅜
Amer. Tel. & Tel.	197	148¼	197
Anaconda Copper	37¼	36⅜	37¼
Atchison	190½	188	189¾
Baldwin Loco.	26	..	..
Balt. & Ohio	75⅞	74½	75⅞
Bethlehem Steel	63⅞	62½	63½
Borden's	75⅞	74½	75⅞
Briggs	21⅝	21¼	21⅝
Byers, A.M.	56½	55¼	56¼
Canada Dry	37½	..	..
Canadian Pacific	42¼	41⅝	42¼
Chrysler	24½	23¾	24½
Col. Gas	43⅝	43	43½
Col. Graph	13½	13¼	13⅜
Cons. Gas	107¼	160½	107¼
Dupont	103½	102⅜	103⅜
Elec. B. and S.	58¼	57¼	58¼
Drug Inc.	76	75¼	75½
Fox Films	36⅜	36¼	36⅜
Freeport Texas	41⅞	51	51½
Gen. Asphalt	14	42⅜	53⅜
Gen. Electric	52⅜	51⅜	52⅜
Gen. Foods	54⅝	..	..
Gen. Motors	46⅞	46	46⅜
Gen. Refractories	50½	..	..
Gillette	32	30⅜	31⅞
Goodyear Tire	48½	48⅛	48½
Houston Oil	59½	57¼	58⅜
Hudson Motors	23⅜	22⅜	23⅜
Hupmobile Mtrs.	11⅞	11½	11⅞
Int. Nickel	19⅜	18½	19⅜
Int Tel & Tel	37⅜	35⅞	37⅜
Johns-Manville	78	76¼	78
Kennecott	28	27⅞	28
Mack Truck	40	39⅜	40
Mont. Ward	26⅜	25⅝	26⅜
Nash Motors	40⅜	39¼	40⅜
Nat Cash Reg	32¼	29⅞	32
N Y eCntral	112⅜	110⅜	112⅜
North American	86⅜	....	....
Pack Motors	10	9¼	10
Paramount-Pub	47¼	46⅜	47¼
Penns	58½	58¼	58½
Pennick & Ford	42	41½	42
Pub Service N J	93	90½	92¾
Radio Corp	26½	24⅞	26½
Radio K Orph	23⅞	23¼	23⅝
Raybes-Man	27½	27¼	27½
Sears-Roebuck	58½	57⅜	58½
Simmons Bed Co	18¼	18¼	18¼
Sinclair Cons Oil	13¾	13¼	13⅜
South Pacific	98⅜	....	....
Standard Brands	20	19¼	20
Std. Oil of N. J.	46¼	45⅝	46¼
Std. Oil of N. Y.	22½	..	..
Studebaker	24⅞	24⅜	24½
Stewart-Warner	20	19¼	19¼
Texas Gulf	53	52¼	52⅝
Texas Corp.	30	29⅝	29½
Timken Roll. B.	56½	..	..
Union Carbide	67⅞	66⅝	67⅞
United Corp.	30⅝	29⅜	30¼
U. S. Rubber	19	18⅝	19
U. S. Steel	147½	145¼	147⅝
Vanadium Corp.	73	69⅜	73⅜
Warner Bros.	13½	13⅜	13½
Westinghouse	94	90⅝	93¾
Willys-Overland	7½	7¼	7½
Woolworth	64½	..	..
Yellow Truck	14½	14⅛	14⅜
Auburn	243	218	240

GENERAL LIST REMAINS QUIET

Hudson Bay, Waite-Ackerman and Pend Oreille Show Light Declines.

Wright-Hargraves Active.

TORONTO, Ont., March 24.—(CP)—Specialties continued to hold the floor on the Standard stock and mining exchange, with major portion of the list relatively quiet and somewhat irregular in tone.

Noranda, opening strong around $27, sold off later to stand unchanged from last night at $26.75 when taken at midday. Nickel firmed 15 to $19.15, but Hudson Bay was off 10 to $5.95, Waite-Ackerman 4 to $1.61 and Pend Oreille 3 to $1.40. Softness in London metals is held partically responsible for the easier feeling.

Wright-Hargreaves was active in the golds with price up 6 to $2.12 at noon. Moss, Huronian and Central Manitoba also made small gains, but Eldorado, McLeod and Brownlee showed a softer tone.

Homestead, which has featured the oils for the last two sessions, moved to $1.70 on the opening but reacted later to stand off at $1.49. Home oil dropped 4 to $1.05 while balance of the oils were steady in quiet turnover.

STRONGER TONE IN SPECIALTIES

Possibility of Favorable Dividends To-morrow Prompts "Bear" Retreat.

TRADING SLUGGISH.

NEW YORK, N.Y., March 24.—(CP)—The possibility that dividend disbursements to be announced to-morrow may be more favorable than expected prompted a quiet retreat of bears in to-day's stock market.

As in the previous session, the list was chipped away by further selling in the morning, but rails and some of the specialties turned upward after midday. Bulls harried the shorts as they sought to withdraw, and produced a few substantial advances.

Trading remained sluggish, but Union Pacific pushed up 4 points, and issues moving up about 2 or more included New York Central, Atchison, Norfolk and Western, American Telephone, Westinghouse and Case. Auburn moved up about 8 to another peak for the year. Early losses of 3 and 4 in Allied Chemical and Columbian Carbon were largely regained. Losses of a point or two were numerous during the morning, embracing such issues as U.S. Steel, Sears Roebuck, Eastman, Public Service of N.J., North American, Bethlehem, Anaconda, Dupont and Union Carbide.

GARRISON REBELS 40 ARE KILLED

Regiment Chased Into Barracks at Lima Wiped Out in Cannon Fire.

MARTIAL LAW DECLARED.

LIMA, Peru, March 24.—(C.P.) — Forty or more soldiers were killed in the 5th Regiment Barracks at the Santa Catalina army post here this afternoon, according to Government reports when the regiment, led by its non-commissioned officers, revolted against the Samanez Campo Government.

The barracks, into which the revolutionary troops had been pursued by the Loyalist army, were swept by cannon fire and almost demolished. Martial law was declared this afternoon.

Riding in taxi cabs and omnibuses which they took forcibly, the revolutionary troops over-ran the streets, firing wildly with rifles, pistols and machine guns. Civilians and other pedestrians scurried for shelter. The disorder lasted about four hours. Authorities said the revolt was crushed.

FOREIGN EXCHANGE.

NEW YORK, N.Y., Mar. 24.—(CP)—Prime mercantile paper 2¾-2¾ per cent.

Foreign exchange steady; demand rates (Great Britain in dollars, others in cents):—Great Britain 4.85 27-32; France 3.91 5-16; Italy, 5.23½; Germany, 23.82½; Canadian dollars at 1-64 of one per cent discount.

Eggs imported into London last year weighed more than 73,000 tons.

FINANCIAL NEWS AND BRIEFS

A Special Service to The Examiner.

Massey's Board Shaped For Consistent Effort

TORONTO, Mar. 24.—Ratification by shareholders of Massey-Harris Co., Ltd., at their annual meeting yesterday of a new by-law which will secure the position of the directorate for longer periods than under the old system of annual elections was interpreted as a move by the management to give them a sounder footing on which to base long-term policies of operation.

The new system will give the incoming directorate a unified front for a period of five years. It is understood that it may take a similar period before the full benefits of new policies adopted last Fall, which include a new system of handling inventories and merchandise distribution, will be fully realized.

In his address to shareholders, President T. A. Russell admitted that it would be a number of years before the present acute problems of the agricultural implement industry would be really solved.

On Friday occured a typical drive, backed by a big Chicago operator against the periodically congested short interest in Westinghouse Electric. It proved a short-lived success, Saturday selling wiping out practically all of the gain. The heavy trading in Radio and Radio-Keith-Orpheum were equally professional. Citation of these various individual issues, where strength and activity have prevailed is only for the purpose of emphasizing again the highly artificial and professional character of speculation.

Foreign Obligations Weak On Bond Market

NEW YORK, Mar. 24.—With the exception of United States Government issues, bonds worked lower yesterday, foreign issues and domestic rails showing widest recessions.

Some recent leaders in the South American list suffered heavier losses among foreign loans, while carrier issues were featured by heavy pressure on Soo Line 5's, which drop more than five points.

Convertibles were mixed, with Warner Brothers 6's strong, while American Telephone 4½'s were in supply and dropped more than two points.

In the complete lack of symmetry in the recent advance is the best evidence of the spasmodic and professional character of speculation. First came the advance in the high-grade utilities, based on nothing more tangible than rumors of consolidations in the East. Then followed a modest rise in the three best motors: General Motors, Nash and Chrysler; and, next, as outlined, a brief rise in steel shares. The speculation in motors and steels was at the expense of utilities, which quieted down and sagged, thus further suggesting a low state of general speculative vitality.

World Wheat Prices Work Slightly Lower

LIVERPOOL, Mar. 24.—The following wheat quotations were supplied by Broomhall, Liverpool, yesterday all prices c.i.f. (cost, insurance and freight, Liverpool):

	To-day	Sat' day
No. 1 Man. North. Vancouver shipment April	76⅝	77
No. 2 Man. North. Atlantic shipment April	76	76
No. 3 Man. North. Atlantic shipment April	69⅗	69¾
Argen (Barusso 63⅗ lbs.) shipment April	60¾	61⅛
Argen. (Rosafe 63 lbs.) shipment April	61⅛	61⅜
Australian (new crop) shipment March	63¾	64⅛
U.S. No. 2 hard winters.	unq	unq
Russian (afloat) average sample	61⅜	61⅜

The above was translated from British weights and currency to Canadian bushels and money at to-day's exchange rate between banks which was $4.85⅞.

Scheduled for this week are several important dividend meetings, including Westinghouse Electric, United States Industrial Alcohol and National Cash Register. The extremely low earning power of all three points strongly to downward revisions, and the faith, or lack of belief, of these various directorates in a spring business revival should be manifest in the courage of their dividend policies. Lately several dividend cuts have been promptly followed by market recoveries, from which the inference is that adverse action had been over-discounted. New York Central with its 10-point decline to 109 1-8 is, of course, the shining exception. Temporary market response to news of this sort is not of so much importance as the cumulative effect of falling dividends upon general sentiment, and, in turn, upon the entire market structure.

General Motors Co. Investors At Peak

NEW YORK, Mar. 24.—A new high record number of investors owned General Motors common and preferred stocks at the end of the first quarter of this year, according to an official statement. Holders now total 286,378, compared with the previous record number of 263,528 at the end of 1930.

Compared with the first quarter of 1930, when 240,482 persons were listed as stockholders, there has been an increase during the past twelve months of 45,895 stockholders.

Of the current total, 268,907 own the common stock and 17,471 the preferred. These figures compare with 247,885 common stockholders and 15643 preferred at the end of the preceding quarter.

In a market so thoroughly liquidated as the present, and with call money at 1%, falling dividends may not warrant immediately lower prices. But lowered dividends are of themselves negative speculative factors, discouraging speculation for the rise. Enough reductions may even cause a general revision of sentiment and of price levels. For, unless there is to be an early business boom instead of the slow revival which even the most optimistic predict, directors will necessarily go as slow in restoring dividend rates as they were in lowering them.

Cocoa Futures In Further Declines

NEW YORK, Mar. 24.—With cocoa futures prices hovering within a quarter of a cent of the lowest price in the history of the industry an increasing amount of investment buying has been noted by market observers. For the week ending March 20 futures showed net losses of 10 to 13 points.

On March 15 visible stocks in the five important consuming centres New York, Havre, Lisbon, London and Liverpool—were 300,000 bags less than last year, but this deficit is counterbalanced by stocks still on the Gold Coast. Arrivals are expected to be heavy in consuming countries during the coming month.

SECURITY SELLING COMBINE FORMED

On of the largest security-distributing organizations has been developed in the recently formed Allied General Corp. which combines the functions and facilities of Founders General Corp. and Insuranshares Corp., of N. Y. The realignment marks a separation of security- selling functions of United Founders Corp. group and Insuranshares Corp. group from investment-management operations.

The two organizations, Founders General of the United Founders group and Insuranshares Corp., of N. Y. of the Insuranshares group, were similar in character and operation, and formation of Allied General Corp. represents a combination of personnel of the two concerns. More than 1000 security dealers throughout the United States and Canada have distributed securities to be handled by Allied General Corp.

Automobile Output In February Gains

NEW YORK, Mar. 24.—February automobile production in the United States and Canada totaled 229,768 cars and trucks, as compared with 178,347 in January and 345,962 in February, 1930, according to the Department of Commerce.

Output for the first two months of the current year showed a total of 408,115 cars, which compares with 629,571 in the corresponding period of last year.

FRESH LOW PRICE MARKS AT CHICAGO

Favorable Weather For Domestic Wheat Growth Adds to Bearish Influence.

CHICAGO, Ill., Mar. 24.—(CP)—Low price records quickly came about in wheat to-day, largely as a continuing result of removal of artificial props to values of new crop deliveries. Favorable weather for domestic winter wheat growth as an additional bearish influence. Opening 1 3-8 cents off to ¼ up, wheat underwent a further sag before showing power to rally. Corn started 1-8 5-8 down, but subsequently scored gains.

REO WILL BUILD TRUCKS IN CANADA

Plant Owned by Dodge Brothers in Toronto Taken Over By Reo Company.

TORONTO, March 24.— Arrangements have just been completed whereby Reo motor cars, trucks and busses will again be produced in Canada. R. G. Hudson, Canadian and Export sales manager of Reo Car Company is authority for this announcement, which involves one of the pioneer producers of motor vehicles in the Dominion, the Reo Canadian manufacturing charter dating back more than twenty-two years. The Reo Motor Car Company, of Canada, Limited will stablish itself in the former Dodge Brothers' plant in Toronto, where actual production operations will be commenced April 1st.

SIGNS OF EARLY SPRING

THE PAS, Man, March 24—(By The Canadian Press)—The earliest spring in a decade is predicted for the North country this year, despite the present cold weather Indians, those shrewd observers of Northland weather vagaries, declare that April will be an unusually warm month.

Ice in all parts of the North is thinner on lakes and rivers than at any time in the memory of pioneers here. Few trappers have been able to reach civilization this winter because of the poor trails afforded. Snow has been too deep for travel over the barren lands and the majority are waiting for their packs of furs to come out after winter's toy grip is released from the Northland.

READ THE WANT ADS.

TORONTO LIST PRICES FIRMER IN LATE TRADE

Noranda is Just Above Last Night's Close Following Early Morning Decline.

OILS HOLD STEADY.

Interlisted Issues Join in Side of Advance—Leading Industrials Up.

TORONTO, Ont., March 24.—(CP)—Market on Toronto Stock Exchange sold into lower ground during the course of the first couple of hours to-day and then nearing noon a rally in some sections of the list became evident.

International Nickel at one time was off ¾ point to 18½ and then nearing noon the stock rebounded and remained just under the close last night at 19 1-8. Noranda, at noon was slightly above the previous final although earlier in the day showed a decline At noon the issue was 16.55.

Oils failed to make any headway and drifted around all morning in a listless and uninteresting fashion.

Interlisted shares joined in the side of advance after displaying weakness for the major part of the morning. Brazilian however, was off a point at time of writing, it sold at 22.

Leading utilities and industrials all ranged from small fractions to in some cases up to a point and more.

Hamilton Bridge on the curb declined 2 points on the news that the company had cut the dividend in two. The old rate was $12. The stock went at 17.

DOWNWARD TREND ON MONTREAL LIST

Brazilian, Montreal Power and Smelters Bear Brunt of Morning's Weakness.

MONTREAL, Que., March 24.—(CP)—Security prices moved in a downward trend this morning on the Montreal stock exchange.

Leading issues such as Brazilian Montreal Power, Smelters and a few others bore the brunt of the morning's weakness.

Selling of Brazilian Traction has been in progress for several days on a fairly large scale and the effect on the price has become more noticeable since the recent bull market ceased to overshadow operation. From the recent high for the year of 27½ the price reached a new low this morning on the current reaction at 21 3-8. Which is only a fraction from the year's previous low of 21.

Hamilton Bridge reflected the cut in the common stock dividend, losing 1¾ at 17. Smelters dipped three to 173, while the common stock of Viau Biscuit was off two at 18. Atlantic Sugar continued its erratic and lower tnred, selling at 25¼, off 2¼.

Nurse Is Found Dead Foul Play Suspected

TIVERTON, R.I., March 24 (C. P.). — The body of Miss Verna Russell, 20, a student nurse at Truesdale Hospital, Fall River, Mass., was found early to-day in a lane near here. Police said they believed she had been slain.

The body was lying by the roadside in the lane which runs off the main highway between Fall River and Tiverton. It bore few marks of violence other than bruises about the mouth.

Police immediately began a search for Elliott R. Hathaway, 32, son of State Representative Louis E. Hathaway, of Fall River, for questioning. Hathaway, police said, told Vernon W. Galvin, of Fall River, a friend, that he was with the girl last night.

RUSSIAN COAL PRODUCTION DROPS.

MOSCOW, March 24 (C.P.).—Production in the Donetz coal basin recently has dropped about fifty per cent, and the Russian press has declared that "conditions are alarming."

In spite of the efforts of the Government to carry out its full program the February output was seventeen per cent. less than the output in January.

SAMMY HARRIS DIES

JOHNSTON, Pa., March 24 (CP) Sammy aHrris, Negro, Akron, Ohio, lightweight, died to-day in the Cambriaho spitalh ere where he was taken after he collapsed in the ring last night.

Harris went down in the ninth round from a blow above the heart struck by his opponent, Mickey Durris, formerly of Johnstown and now of Cleveland.

STORM WARNINGS OUT

CLEVELAND, O., March 24 (CP) The U.S. weather bureau here to-day issued advisory warners for Lake Erie to-night. Strong southwest and west winds with rain were forecast for to-night and possibly to-morrow morning. Storm warnings already have been issued for the upper Great Lakes.

EXECUTIONS STIR PROTESTS.

KARACHI, India, March 24.— (A. P.)—Advices here to-day of the three executions in the Lahore conspiracy case led to demonstrations of protest. A procession carried a black flag around the Nationalist Congress camp, where a deep feeling of resentment was apparent. A large Nationalist tri-color flag was flown at half mast.

Winnipeg Review

Special Service to The Examiner through the courtesy of E. J. Bawlf Company, Grain and Stock Brokers, of Toronto

The wheat market experienced a pretty good house cleaning yesterday when general liquidation by longs was in evidence and prices gradually worked lower until they were almost two cents under the close on Saturday which is a pretty drastic break at these levels. At the same time Chicago, July and Sept. broke 2-5-8 and 2¼ cents respectively. The official announcement from Washington that the Farm Board would not make any attempt to stabilize prices for the new wheat crop, was the chief bearish factor in the news. The market had slight rallies from time to time, but generally speaking it was very heavy, and holders apparently had lost confidence in looking for higher prices for the time being, at least. There was no export business over the week-end, but on the scale down the market met resting orders and export business worked yesterday morning was estimated at 300,000.

The market may sink a little further but believe wheat should be bought on further declines for moderate profits only

Coarse Grains.—The weakness in wheat had its effect on the Coarse Grains and all prices were sharply lower. Outside of some scattered liquidation the markets were generally quiet. No export business was reported and so far as could be confirmed there was no inquiry or bids in the market.

Liverpool Cables due 5-8 lower based on Winnipeg.

MINING BRIEFS.

TORONTO, Ont., Mar. 24. (Special to Examiner.)—Anticipated improvement in the metal situation is failing to materialize, the London metal market to-day making giving an unusually soft performance. Standard copper at £44, 2s, 6d, was off 10s from yesterday at a price which works out to approximately 9.55 cents per pound, Electrolytic copper was down 10s also to £47. Tin dropped £1 10s to £121 5s lead touched a new low for the current movement of £11 13s 9d, off £1 and zinc dropped 8s 9d to £11 10s. Silver was somewhat stronger price moving up a quarter to 13 13-16d.

Notice of the annual meeting to be held in Vancouver in April 18 has been sent to shareholders of Hargal Oils Ltd. a copy of the directors and auditors report, with a balance sheet, is to be mailed to shareholders following their approval at the forthcoming meeting.

According to word from New York strong interests are behind the resumption of operations at the Macassa property. An unofficial report carried the information that R. C. Stanley, president of International Nickel Company and William J. Hutchinson of C. J. Lawrence and Sons, New York brokers, will be added to the Macassa board. Confirmation of this statement could not be secured at the Toronto office of the company as managing Director R. A. Bryce is out of town.

Improvement in demand and enquiry for seats on the Standard stock and mining exchange is reported, One bid of $25,000 is said by an official of the exchange to have been received. This compares with the last sale of a seat at $20,000 which in turn registered an increase of $5,000 over the preceding sale. During the past two weeks million share days have been almost the rule.

According to New York advices copper buying continues quiet both there and abroad. Amounts obtainable at 10 cent delivered seem to be somewhat abundant. Producers continue to ask 10¼ cents, but seldom sellers are willing to sell for 10c in the domestic market Some foreign consumers refuse to buy at a quarter cent abroad above the parity, as a consequence foreign buying has been quiet for more than a week.

Resolution Placed For Eight-Hour Day

OTTAWA, Ont., March 24 (C.P.). —Notice of a resolution calling upon the Government to bring in the eight-hour day throughout Canada, has been placed on the order paper of the House of Commons by Hon. Peter Heenan, former Minister of Labor.

In his resolution Mr. Heenan states that Canada is a signatory to the article of peace of the Treaties of Versailles, "thereby subscribing to the principle of a maximum working day of eight hours, Mr. Heenan calls upon the House to declare that the Government "should take appropriate steps to ensure, throughout Canada, fulfilment of our treaty obligations and conventions arising out o fthe Peace Treaty relating to hours of work."

REFEREE APPOINTED

LONDON, March 24.—(C.P. Cable) —The English Football Association council has appointed A. H. Kingscot as referee of the cup final at Wembley on April 25. Mr. Kingscot thus follows in the footsteps of his father who referred a cup final some thirty years ago. W. Harper and H. Mee will be linesmen.

REVISE GOAL RULE

LONDON, March 23.—(C. P. Cable) —The council of the English Football Association at a meeting today agreed to revise the rules that a goalkeeper in a soccer match may take four instead of two paces when carrying the ball.

ONE MILLIONTH FORD CAR MADE IN CANADA RUN OFF TO-DAY

Event Hailed By Officials As New Milestone in Progress of Canadian Industry.

WILL BE EXHIBITED.

EAST WINDSOR, Ont., Mar. 24.—(Special to Examiner.)—The one millionth Ford car manufactured in Canada came off the assembly line to-day at the East Windsor plant of the Ford Motor Company of Canada, Limited.

The event, which was hailed as a new milestone in the progress of Canadian industry, was witnessed only by officials of the company, and veteran employees.

The ceremony was climaxed when Wallace R. Campbell president of the Ford Company armed with a hammer and punch, pounded the serial number, "1,000,000," into the engine block and then drove the historic car off the assembly line. The manufacture of the car was in charge of G. E. Dickert, vice-president of the company in charge of production.

The car bore the legend, "The one millionth Ford car made in Canada."

The final assembly of the one millionth Canadian Ford car was directly in charge of two foremen, Andrew Moir and G. P. Panabaker. Veteran employees of the company, who had assisted in the assembly of the first Ford made in Canada.

It was said after the car was driven to the main offices of the Ford company that the historic car will be exhibited during the next few months in various Canadian cities.

"The attainment of this milestone in the history of the Ford Motor Company of Canada, Ltd., is of even greater importance to the dominion as heralding a new era in Canadian industry," Mr. Campbell said, following the ceremony. "This may better understood when I say that our business—the manufacture of the Canadian Ford car and its sale in Canada. The British overseas dominions—with a capital investment in excess of $40,000,000, has spent in Canada during the last ten years a sum aggregating almost $300,000,000.

Factor in Economic Life.

"Our manufacturing and selling organization represents a very real factor in the economy life of the Dominion. Our shareholders number almost 23,000.

"During 1930, we had an average of slightly more than 6,200 employees. Our dealers employed another 4,600 workers, our service garages, 1,500, and our allied industries—those manufacturing parts going into the Canadian Ford car—another 6,000.

"Our pay-rolls during the last ten year period have totalled $95,000,000. During this same period, our company spent in Canada, in the purchase of materials, supplies and service more than $170,000,000, which great sum furnished employment to thousands of other workers in all industries.

SINGER ALLOWED BAIL OF $10,000 APPEALS HIS FINE

(Continued from page one)

Chief Justice Mulock. "I don't think there is the slightest danger that Mr. Singer will not come to Toronto. I think he should be admitted on his own bail alone, as before," said J. S. Kelly, defence counsel.

"The situation has changed," Chief Justice Mulock replied. "I have no doubt personally that Mr. Singer will appear, but I musn't allow my own opinion to sway my judgment. I think $10,000 is reasonable bail, in this case."

As Mr. Singer was in custody at Windsor, it would be a little more difficult to raise the bail there in two sureties, Mr. Kelly pointed out, and the Chief Justice altered his judgment to allow of more sureties if necessary. The men will be released as soon as the bail bonds are arranged, and the Attorney-General's Department properly notified.

Attempts Entry For Second Time

HAVANA, March 24 (A.P.)—James Bell, 26, British sailor, who wanted to go to Canada so badly that he jumped yesterday from the Scotland-bound ship Lutzow and swam ashore, to-day was held at the disposition of immigration authorities here.

Bell was deported from Galveston, Tex., released from the brig of the Lutzow, he tried to land here, was returned to his ship and dived overboard as the ship was leaving the port.

NEILL MANAGERS

(Continued from Page One)

Bissette of Cornwall delighted the Rotarians with his spirited singing of Allouette.

Luncheon was followed by a motor drive around the city, and the main business of the conference proceeded during the afternoon. It covered discussions on such topics as merchandising, advertising, styles, various phases of the extensive Neill stock of boots and shoes, and other details of the trade. The managers were dinner guests of Mrs. Neill at her home on Hunter street, and the conference was concluded with a profitable evening session at which additional features of the business were considered.

The Founder's Vision.

The vision of the late Robert Neill is limned more cleary today against the background of modern methods of merchandising than in the years of his active, personal management when he had few, if any imitators. The first Neill store stood on a small corner of the premises now occupied by the company's headquarters on George street. Fifty years ago the spirit of individualism in business was so strong and so deep-rooted that? the eventual development of the chain system perhaps seemed a negligible possibility.

Time has proved with accumulating emphasis the exceptional business ability of the late Robert Neill. Not only did he conceive the idea of his own chain of boot and shoe stores, but he carried it into effect with such enduring success that the business he extended throughout the province meets contemporary competition on even terms.

A Pioneer Chain.

The Neill Stores of Peterborough were the first chain, the forging of which was begun more than half a century ago. Today there are still one of the outstanding chains in this country. The purchasing power of these combined twelve stores enables the company to obtain from manufacturers substantial advantages which can be passed on to the buying public.

Since the death of Mr. Neill, the central management of these stores has been conducted by Mr. Kidd with a sustained enterprise that is reflected in such incidental affairs as this conference of the company's branch managers.

The people of Peterborough do not generally know that the Neill store is one of the city's modest attractions. Many visitors, including tourists, look through the Neill store, examining its arrangement, its display and care of stock, and other business methods that may interest them.

MARATHONERS SET NEW ROAD RECORD

Pete Gavuzzi and S. H. Newton Better Time in Hamilton-Toronto Run.

HAMILTON, Ont., Mar. 24. (CP)—Covering the 44-mile highway route in five hours 52½ minutes, Pete Gavuzzi and S. H. Newton, well-known marathoners, to-day established a new record between the cities of oTronto and Hamilton. Their time was an hour and four minutes better than that made by the previous record holder, who created his record over a slightly longer route in 1900.

To-day's race was run over a different course, Gavuzzi and Newton holding to the upper road on the approach to Hamilton, while the previous record holder, followed the old Lake Shore Road and ran direct through the Valley Inn road, a slightly longer course.

Gavuzzi and Newton left Toronto city hall at seven o'clock this morning and reached the Hamilton city hall in a dead heat shortly before one o'clock.

YOUTH FIGHTS GAMELY FOR LIFE AFTER BATTLE WITH DESPERADOES

Monteral Restaurant Keeper Shot Under Heart Defending Money in Till.

16 SUSPECTS ARRESTED.

MONTREAL, Que., March 24 (C.P.) —With the same courage that led him to battle two bandits with his fists in the face of their revolvers, Marcil Dupre, 21-year-old restaurant keeper, is fighting for his life to-day in a Montreal hospital. The bandits who held up his restaurant on Amherst Street early this morning shot him beneath the heart as he struggled with them in defence of the few dollars in his till.

Pair Escape With $10.

The pair escaped and took with them 10, leaving Dupre unconscious and wounded on the floor of his restaurant. The bullet pierced his liver and intestines, and an operation has been carried on in an effort to save his life.

Meanhile squads of detectives combed the city and their dragnet brought in 16 suspects. There were two other lesser hold-ups during the night. Police have recovered three revolvers, a burglar's jemmy and a stolen car in the search. The names of the suspects were not announced. Two were taken with a stolen car in which revolvers were found, two more were arrested in a West End rooming house, each violently disclaiming ownership of money found in their room.

Port Hope Was Small Indian Village in 1778

PETER SMITH WAS FIRST WHITE MAN PURCHASE FURS FROM THE INDIANS

Myndert Harris Was First White Man to Take Up Permanent Residence.

CALLED SMITH'S CREEK.

(By Bessie G. French.)

As far back as 1778 a trading post flourished in Port Hope, at which time the site was occupied by a small Indian village. The encampment, which consisted of a number of wigwams inhabited by Mississauga Indians, was called Cochingominck. The first white man to leave any enduring record of himself there was Peter Smith. He was a trader and dwelt in a log cabin on the east bank of the creek which empties into Lake Ontario at this point. For many years the Indians of the neighborhood refused to sell their furs to any one else along the entire north shore of the lake, and consequently he enjoyed a monopoly of the trade. The creek which flowed past his hut came to be named after him, and the village in time was called Smith's Creek.

The first white man to take up permanent residence on the Port Hope side of the creek was Myndert Harris, a United Empire Loyalist. He came here from Port Royal (now called Annapolis), Nova Scotia, in the year 1792. He made the journey from the Maratimes to Upper Canada through the state of New York. When he arrived at Newark (Niagara) he was entertained for some days by Governor Simcoe.

Acting upon the Governor's advice, Mr. Harris determined to settle at Smith's Creek, whither he was conveyed in a gunboat commanded by Captain Jonathan Walton, a man whose name is familiar to all old residents of Port Hope and whose surname is perpetuated in the designation of the principal street of the town. The boat reached its destination on June 8, and Mr. Harris and his family disembarked at once, though not without misgivings as to how they would be received by the Indians, some two hundred in number. Only one white man lived there then, Mr. Herchmier.

Yankee Intruders.

The Indians regarded the fresh arrivals as "Yankee intruders," and were by no means disposed to welcome them. It required all the eloquence of Herchmier and Captain Walton to convince the Indians that the emigrants were not Yankees, but loyal subjects of the "Great Father," the King of England.

Before winter set in several other families arrived from Nova Scotia and the smoke of half a dozen log cabins mingled with the curling wreaths which ascended from the wigwams of the Mississaugas. The aborigines came to be not altogether unfriendly, and the settlers set to work to clear the land.

The situation of the village, clustered together at the foot of the gently sloping hills, was charming. The woods abounded with deer, rabbits, partridge, pigeons, and other varieties of choice game. The stream was full of salmon and speckled trout. However, flour was difficult to obtain as the nearest grist mill was at Kingston. The erection of a mill in 1794 at Belleville by Mr. Meyers shortened the distance by about 40 miles. In 1779, a Crown Patent of the land on which the town of Port Hope now stands was granted to Smith and Walton on condition that they should erect a grist mill and a saw mill.

For more than 20 years after Mr. Harris' arrival there was no regular store in the village, and supplies were obtained from the boats which called in at the harbor. However, a store was opened in 1815 and a Post Office two years later. In 1819 a public meeting was held for the purpose of fixing a definite name for the village. The late G. S. Bolton suggested the name of Port Hope, and accordingly the village of 1,517 inhabitants took this name.

There were formerly five or six large distilleries in the town, and the whiskey of Port Hope had a high reputation from one end of the country to the other. A large battalion drill shed was built in 1867 at a cost of $2,200. Many handsome residences were built in "English Town." On Protestant Hill could be seen the little tower of St. Mark's Anglican Church, erected in 1818 and hence the oldest edifice of its kind in Port Hope.

Trinity College School is a branch of Trinity College, Toronto, and was moved to Port Hope in 1868. The school was established in buildings provided by the townspeople free of rent and was occupied for the first time in 1873. The cost of building the school was in the vicinity of $60,000.

The town was lighted with gas and whether seen by day or by night presented an appearance greatly dissimilar to that of the little Indian village which Myndert Harris found when he settled on the site 85 years previously.

Sees Russian Break

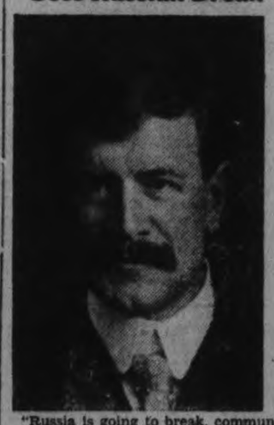

"Russia is going to break, communism will prove unavailing, the five-year plan is doomed to failure and the greatest despotism and tyranny that the world has ever seen will be foiled by human nature," declared Dr. Stephen Leacock, head of the department of political economy of McGill University, in an address in Montreal.

Constipation Had Crippled Me Badly Torture All Gone

Indigestion and Fierce Headaches Also Ended With "FRUIT-A-TIVES"

"I had been tortured 2 years with Constipation, Splitting Headaches, Indigestion and Nervousness. Nothing seemed to do me any good. Finally a friend recommended 'Fruit-a-tives.' I took several boxes and now am entirely free from Constipation, Nervousness and Headache torture." —Laura Campbell, Bobcaygeon, Ont.

Hundreds of thousands of people praise "Fruit-a-tives" as quickest, surest relief from constipation, backache, kidney trouble, bilious headaches, indigestion, dizzy spells, nervousness. Why? This famous Canadian doctor's discovery combines 6 of the finest herbal tonics with a special secret extract of apples oranges, prunes and figs—Nature's own remedies to make and keep you well. No habit-forming drugs.

Get "Fruit-a-tives" from druggist today. New health, vigor quick. Results guaranteed, or money promptly refunded.

Sisterly Advice

The newlyweds were giving their first real party. An important detail came up which bothered the young wife. "If Molly were only here! She can arrange anything!" Why not telephone her? She did—and her sister was, of course, able to tell her what she needed. What a relief that Long Dstance call brought!

FOUR NOMINATED FOR VACANCY ON SEYMOUR BOARD

Vacancy on the Council Board Caused by Death of William S. Grills.

ELECTION NOT LIKELY

CAMPBELLFORD, March 24—(By Examiner Staff Correspondent).—Following the special nominations held yesterday in the Public Library, Campbellford, for the office of councillor in the Seymour Township Council, Frank Lee, Harold T. Rutherford, Harry H. Grills and Fred Peake were all slated for that office.

This vacancy in the council was caused by the death of the late Councillor William S. Grills. At the public meeting held after the nominations and at which Wesley Stephens presided, all the speakers paid a high tribute to the late councillor, and on motion of Alex Hume, seconded by Frank Glenn, it was decided that a letter of sympathy be sent to the family of the late Mr. Grills from the ratepayers of the Township of Seymour.

Three of the nominees, Messrs. Lee, Rutherford and Peaks, declared their intention of withdrawing should their presence in the field cause an election. Mr. Lee stated that he would only accept the nomination if it did not entail an election, otherwise he would withdraw. Mr. Rutherford declared that he would not run in any case, as his district was well represented by Councillor Fry, and Mr. Peake also echoed the first speaker's sentiment, that he would not be the cause of an election. Mr. H. Grills was not present to speak.

In a brief address to the meeting Reeve R. Innes explained the reason of the nomination, expressing the sorrow he felt at the necessity for it. He declared that in the death of the late Councillor Grills, a man who has served faithfully and well for many years in the council, that the township had lost a good and faithful servant and the community a good neighbor.

It is thought that there will be no election, only one candidate being expected to qualify.

DACK'S for Out-of-Town Customers!

Dack's York Model $12.50

Order by Mail!

Thousands of men throughout Canada order Dack's by mail and enjoy the quality, comfort and long wear which have been a tradition of Dack shoes for over a century. The many repeat orders of these men is your assurance of complete satisfaction.

Write today for catalogue and read in it our broad guarantee. We will also be glad to send you a self-measurement chart.

Dack's custom-grade shoes are priced from $12.50 to $14.50.

"Bond Street" for young men, at $10.00.

Dack's

DS-831

SHOES FOR MEN

73 KING ST. W., TORONTO

MONTREAL HAMILTON WINDSOR WINNIPEG CALGARY

QUINTE LODGE PLANNING VISIT TO BELLEVILLE

George B. Van Blaricom is Guest Speaker at Annual Past Masters' Night.

GOING TO BOWMANVILLE

Bay of Quinte Lodge, No. 630, A.F. & A.M., Toronto, composed of members of the craft from Belleville, Trenton, Napanee, Picton, Peterboro and other places will pay a fraternal visit to Eureka Lodge, No. 283, A.F. & A.M., Belleville, on Saturday, May 16, having accepted a cordial invitation to motor down on that date. The brethren will also journey to Bowmanville on Wednesday, April 8, as the guests of Jerusalem Lodge, No. 31. Bowmanville.

Erastus W. Grant, a former resident of Tweed, is Worshipful Master of Bay of Quinte Lodge, which held its annual Past Masters' Night in the Masonic Temple, Toronto, on March 20.

The following Past Masters, all former residents of the Bay of Quinte district, ably occupied the chairs in confering the Fellowship degree: V. W. Bro. G. A. Kingston, I.P.M.; W. Bro. W. Carl Rous, W.M.; R. W. Bro M. E. McKenzie, S.W.; V. W. Bro. W. S. Morden, J.W.; W. Bro. F. L. DeLong, Chaplain; R. W. Bro. J. A. Slade, treasurer; V. W. Bro. A. E. Jewett, secretary; V. W. Bro. F. G. Ketcheson, D. of C.; V. W. Bro. A. M. Thorne, S.D.; W. Bro. C. R. Parliament, JD.; W. Bro. T. M. Pine, S.S.; W. Bro. G. T. Everitt, J.S.; W. Bro. F. W. Moody, I.G.

George B. Van Blaricom, editor of the "Canada Lumberman," Toronto, and a former Belleville boy, was the speaker at the social hour, his subject being "Human Nature as Seen by an Editor." Bro. Van Blaricom's remarks, covering an experience of many years as a newspaper man and his contacts with the public, were interesting and instructive.

The strong and weak points in the character and conduct of those encountered on the great highway of life was reviewed and the opinion expressed that human nature was much the same in every sphere of activity. In his relations with his brethren, the average man got out of his career exactly what he put into it. The people, who contributed to the world the best that they had, invariably reaped a larger measure of happiness and satisfaction than those who held aloof from their fellows or tried to go it alone. The speaker added that meagre, indeed, were the returns from a narrow, restricted and unsympathetic existence when compared with the rewards of a life marked by thoughtfulness, generosity and work in the wide service of humanity.

A NEW Flavour

THE very newest of Jell-O flavours—Lime. A fascinating newcomer to your menu planning. Be first in your set to serve this delicious dish. Make sure of the genuine in the sealed-tight package.

JELL-O MADE IN CANADA

J8-31 Canada's Most Famous Dessert

BRIDGENORTH

Mr. and Mrs. Howard Blewett and family, of Smith, spent Sunday with friends in Norwood.

Chemong Lake is almost impassable, there being much snow and water on the ice in which there are a lot of air holes, also.

Mr. Alex Tyres had the misfortune recently, to have his hand crushed by a log.

Mrs. Nicholas and Mrs. McIlmoyle, of Bridgenorth were guests of Mrs. Gordon Robison on Wednesday.

Mr. Pierson, of Selwyn, is visiting his daughter, Mrs. Wilbert Harrieon, of Fowler's Corners.

Miss Darine Davis, of Selwyn, is at the home of Mrs. Allan Mann, of Smith.

The Young People's Society of Gilmour Memorial Baptist Church held its weekly meeting on Monday evening when Gordon McGregor's group was in charge. During the meeting, McGregor contributed a duet. After the meeting, a social hour was enjoyed.

Mrs. T. Black, of Bridgenorth, is visiting at the home of her daughter, Mrs. W. McConkey, of Peterborough.

Mrs. Sam Bell and baby have returned to their home in Bridgenorth.

Mr. Ball, teacher of Bridgenorth School, has been confined to his home through illness and the school has been closed.

Mrs. Wallace Nicholas, of Bridgenorth spent the week-end with her sister, Mrs. W. McConkey, of Peterborough.

MARMORA

Mr. Bruce Cook of Syracuse visited his mother, Mrs. M. A. Cook for a few days last week.

Mr. R. A. Elliott is away on a business trip to Toronto and Cobalt.

The infant son of Mr. and Mrs. Charles Bailey of Marmora township died on Thursday and was buried in Marmora Protestant Cemetery the following afternoon.

A number of young folks patronized the dance at Havelock on March 17th.

Jam Likely To Cause Blockade At Sault

SAULT STE. MARIE, Ont., March 24. (C.P.)—Already nine inches above its normal height, the water of St. Mary's River, blocked by jamming ice in the lower river, is continuing to rise and marine officials say if the water backs up much further, a blockade is likely to result.

With the exception of the ice bridge, however, the river is almost clear of ice and is open beyond vision.

Meanwhile practically all traces of snow have disappeared and under the persuasion of warm Spring temperatures, snowdrops and crocuses have shoved their heads through the earth.

THE SAFEST PLACE FOR BABY IS ON SEAMAN-KENT HARDWOOD FLOORING

SO EASY TO KEEP CLEAN

Sold in Peterboro by THE PETERBORO LUMBER CO., LTD.

Millbrook I.O.O.F. Holds Euchre Party

MILLBROOK, March 24 (Examiner Correspondence)—Millbrook Lodge I.O.O.F., No. 308, held a successful benefit euchre in the Oddfellows' Hall on Friday evening, eighteen tables being in use for play.

Prizes were dispensed with because of the nature of the social event, the hours spent about the card tables being thoroughly enjoyed with probably no thought of the incentive such as the offering of a prize sometimes affords.

The bad state of the roads throughout the countryside prevented many of those who would like to have been present from attending, and also accounted for the absence of the orchestra, expected to play for the dance following the supper hour. However, the young people found the orthophonic victrola a fairly good substitute, and the happy gathering was brought to a close at a reasonable hour.

C.C. Garside is Noble Grand of Millbrook Lodge this year, and J. A. Vance secretary; the social committee looked after the event on Friday evening, and attended to the service of refreshments.

Mission Band Candy Sale

The candy sale, sponsored by the Sunshine Mission Band, and held on Saturday afternoon at the home of one of the associate superintendents, Mrs. John Ridge, King street east, was quite successful all the 'sweets' being disposed of before the tea hour.

The sale was considerably helped by the boys and girls, particularly the latter, going to the stores and other business places in the downtown section and offering the 'wares' to prospective purchasers, this plan never failing to bring speedy results.

Assisting with the sale were the superintendent, Mrs. M. McDowell, and her two associates, Mrs. Ridge and Mrs. Phyllis Kidd, with practically the whole membership of the Mission Band, the latter acting as "salesmen" in the manner already indicated.

The Sunshine members have an allocation of one hundred dollars to reach each year, with thirty dollars of the amount to help in the salary of Miss E. C. Hawken, the personal representative on the home mission field of the local United Church Auxiliary, Circle, and Band. Miss Hawken will speak in Saint Andrew's Church here on Sunday morning, April 12, in connection with the special thankoffering service of the three organizations mentioned.

Miss Hawken is now on furlough, her work for the last six years having been as missionary-teacher at the United Church School-Home, Whsasss, Alberta. Her present address is Markdale.

RAILWAYMAN'S INJURIES FATAL

OTTAWA, March 23. — Stefan Mnohogitnei, 48, was so severely injured when the shunting engine on which he was riding left the track and crushed his leg between the couplings, that he died a few hours later in the Morrow and Beattie Construction Company's Field Hospital here. Mnohogitnei was a native of Roumania.

LITERARY SOCIETY PRESENT FINE PLAY

"The Man From Brandon" Put On By Campbellford High School Organization.

CAMPBELLFORD, March 24—(By Examiner Staff Correspondent).—A meeting of the Campbellford High School Literary Society was held on Friday, in the school auditorium with the president, Jack Bygott in the chair. Pete Dewey was elected critic for the occasion, the program being given by pupils of the Second Form.

A feature of the entertainment was the production of a play entitled "The Man from Brandon." This was well staged and received hearty applause. The cast consisted of Bill Richardson, Lois Meyers, Ted Cryderman, Margaret McGregor, Paul Douglas, Ruth Kerr and Helen Coxwell.

Other numbers included musical selection by the Form II Syncopators, the reading of Current Events by Arthur Black, a reading by Ruth Kerr, a piano solo, "Country Gardens", by Arnold Bates, a reading by Mary Coxwell and a vocal duet by the Kerr Sisters, the critics' report concluding the program.

SPECIAL SPEAKER NORWOOD MEETING

John S. Hall, an Experienced Horticulturist, Gives Interesting Address.

NORWOOD, March 24 (Examiner Correspondence)—John S. Hall, of Toronto, an experienced horticulturist, gave a splendid address illustrated with lantern slides of many of the beautiful gardens in and around Toronto, also of his own garden and various flowers that he has been successful in growing, at the meeting of the Norwood Horticultural Society held recently.

Norwood citizens take great pride in beautifying their homes with flowers and much helpful information was given which will be used in the near future.

Rev. G. E. Downing, president, of the society, introduced the speaker and at the close of his address, Jesse Thompson, secretary, moved a vote of thanks to Mr. Hall for his splendid and helpful address, the motion being seconded by E. P. Cuffe.

BREWERS TO OFFER GUARANTEED PRICE

Canadian Companies Guarding Against Possible Barley Shortage in 1931 Crop.

MONTREAL, March 24 (C.P.). — Guarding against a possible shortage of barley in the 1931 crop, a guaranteed rate of 55 cents a bushel for 1,000,000 bushels of barley is being offered by the National Breweries Company and Molson's Brewery, it was learned yesterday.

The current price of barley has recently fallen as low as 25 cents a bushel, and it was feared that the low price now quoted would lead farmers in Quebec and Ontario to neglect this grain during the coming season.

EVER TRY TO START A COLD CAR?

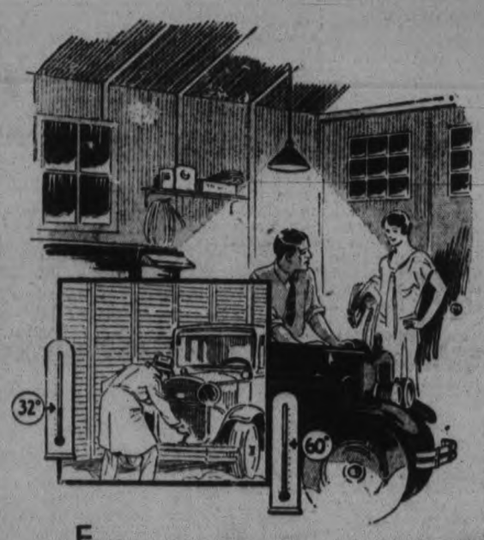

... EVER spend half an hour cranking the car on a frosty morning? Good exercise . . . but mighty bad for the neighbours.

Ever consider the idea of lining the garage with TEN/TEST and shutting out the frost o'nights?

You can do it easily. The cost is almost negligible, but what a difference it makes!

TEN/TEST is so easy to work. Saws and nails like lumber. Five-eighths inch of perfect insulation and strong and solid enough to last a lifetime.

Let us tell you how to make your summer garage into an all-year garage with TEN/TEST.

INSIST ON TEN-TEST BUILDING BOARD ACCEPT NO SUBSTITUTE

For complete information, estimates, etc., call

A. McDonald Lumber Co.

Telephone 176

TDER

Free from pimples!

What a relief it is to know that your skin can be free of pimples. Anoint it gently with CUTICURA OINTMENT, then wash off in a few minutes with CUTICURA SOAP and warm water. A very simple but satisfying treatment of pimples!

The CUTICURA Treatment has been used for years in thousands of homes throughout the world.

Sold everywhere. Soap 25c. Ointment 25c. and 50c. Talcum 25c. Canadian Depot: J. T. Wall Company, Ltd., Montreal.

Cuticura

DON'T DO THINGS BLINDFOLDED

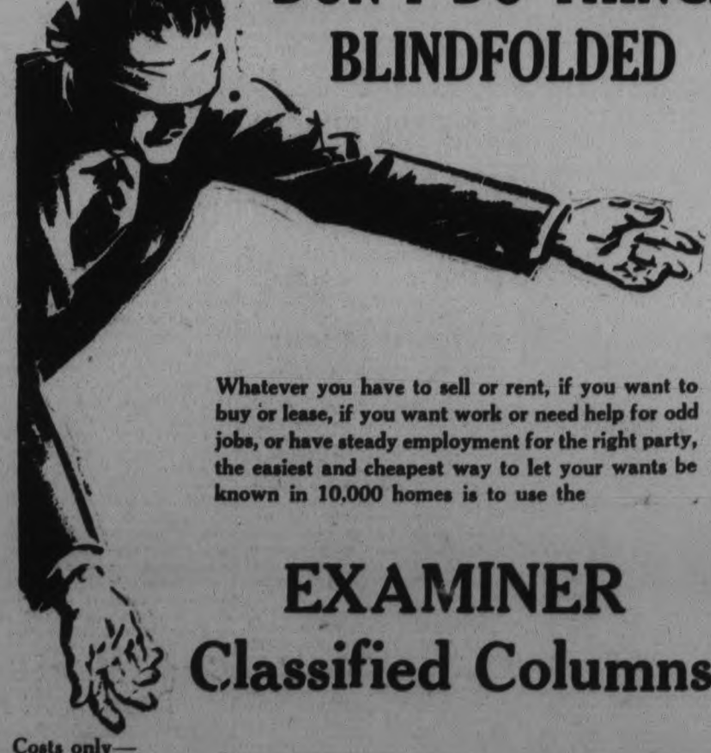

Whatever you have to sell or rent, if you want to buy or lease, if you want work or need help for odd jobs, or have steady employment for the right party, the easiest and cheapest way to let your wants be known in 10,000 homes is to use the

EXAMINER Classified Columns

Costs only—

1 Cent a word or figure, each insertion, if prepaid.

1½ Cents a word or figure, each insertion, if charged.

PHONE 1600

Ask for Want Ad. Clerk—Our driver will call for copy.

THE EXAMINER PICTURE PAGE

Cambridge Crew Wins Classic Boat Race

LIGHT BLUE VICTORIOUS IN 83D RENEWAL OF RIVER THAMES TILT

The photograph reproduced ABOVE shows the Cambridge eight, who won the 83rd renewal of the Oxford-Cambridge annual boat race on the River Thames before hundreds of thousands of fans. The classic event, which takes about 20 minutes to put over, was won by Cambridge last year, and, in fact, eleven out of the last twelve years of the event.

Elected President

S. J. Hopkins, faculty of dentistry, 1931-32, University of Toronto, who has been elected president of the cabinet of the students parliament.

Called To Bar

M. M. Kaiser of the University of Manitoba, who has been called to the bar at Osgoode Hall, Toronto.—Photograph by Mr. Lyonde.

Foreigner

Paul F. Kassay, rivet checker of the Goodyear Dirigible Co. at Akron, Ohio, employed recently on construction work of the giant airship "Akron", who is said by officials to have confessed to have attempted sabotage, with the destruction of the huge craft as his object.

Cameraman Missing

AFTER VIKING BLAST

A. G. Penrod, of Waterbury, Conn., who is still reported missing following explosion and fire that destroyed the sealer, Viking, off Horse Island, off the coast of Newfoundland. He was a moving picture cameraman.

Vice Witness Dead

Georgia Gray, former stage star, slated to have testified in New York vice inquiry, who died, recently, officially of pneumonia, but the cause of whose sudden death has now been ordered investigated by authorities.—Copyright by Acme Newspictures.

Trying To Stabilize The Spanish Peseta

Left to right—Senor Bas, Governor of the Bank of Spain; Count Bugallas, Minister of Economy; M. Quesnay, Director of International Bank of Reparations; and Senor Ventosa, Minister of Finance, photographed as they gathered in Madrid to discuss the ways and means of stabilizing the Peseta.

Nautilus Leaves Base For Arctic Sea Dash

SIR HUBERT WILKINS' REMODELLED SUBMARINE PUTS OUT ON FIRST LAP

An interesting view of the Nauthilus, Sir Hubert Wilkins' remodelled navy submarine, which is seen leaving Philadelphia on its first lap of its journey to the jumping-off point of its perilous undersea trip across the north Polar seas. At New York the trim craft will be officially christened. Preliminary trial runs quite came up to the expectations of its sponsors. Note the special shock absorber sticking from the bow which is made to take impact, should craft strike an ice wall or similar surface. Structure seen amidships disappears when craft is ready to dive under the ice.

The victory of Captain A. Duff Cooper, Conservative candidate in the St. George's bye-election in England, was largely due to the untiring efforts of his wife, Lady Diana Duff Cooper (top, right), who carried on a vigorous campaign on behalf of her husband who was defending the good name of Stanley Baldwin, Conservative leader. The unsuccessful candidate was Sir W. Petter, who although a Conservative, was backed by the British newspaper barons, Lord Beaverbrook and Lord Rothermere who sought to out Baldwin (top, left), from power.

Buys Ticket

WINS $40,000 WITH $1

Mary Pacheco of New Bedford, Mass., a 23-year-old mill worker, bought a dollar sweepstake ticket to get rid of an unfortunate salesman. She won the $40,000 prize in the Army and Navy Veterans of Canada draw and has just received cheque of $38,303, her profits after deduction of taxes.

Jean Verne

TO CHRISTEN NAUTILUS

Jean Jules Verne, grandson of the famous French novelist, has arrived in New York from Paris to christen Sir Hubert Wilkins' polar submarine, the "Nautilus," the name of the submarine in his grandfather's prophetic story, "Twenty Thousand Leagues Under the Sea." M. Verne will also accompany the expedition in the trip to the North Pole.

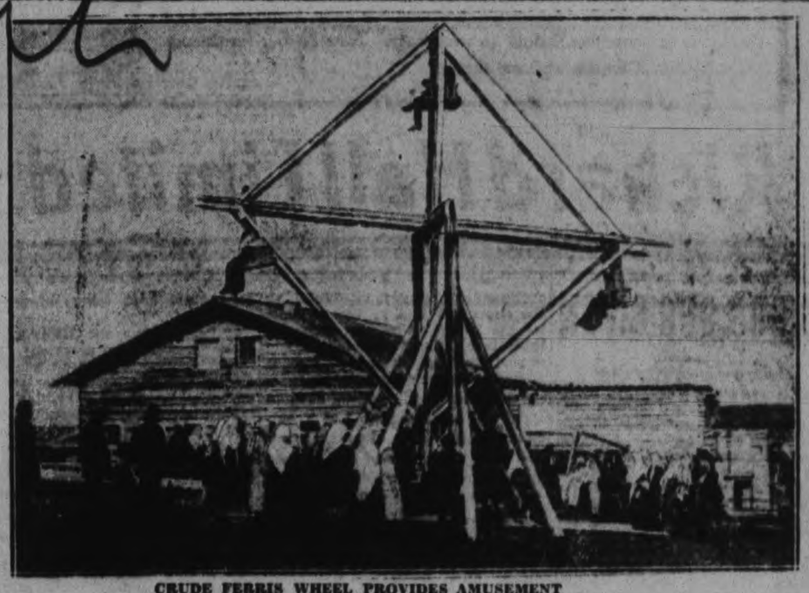

CRUDE FERRIS WHEEL PROVIDES AMUSEMENT

This rudimentary ferris wheel probably gives these Russian peasants as much fun as a whole amusement park does an American. This scene was taken during a village fair in Soviet Russian recently.

Coxswain Of Victorious Cambridge Crew

RANKEN GUIDES LIGHT BLUES TO VICTORY

The photographs ABOVE show the coxswains of the two contending crews, Oxford and Cambridge, in the classic inter-varsity boat race on the River Thames, which was won by Cambridge. J. M. Rankin (LEFT), cox of the light blues, who guided his crew to victory, and R. Edmett, one of the Oxford eight. The classic event was the 83rd renewal of the annual contest.

Bride Murdered

Shortly after the body of Mrs. Margaret Yaratch (upper), 27-year-old bride, was found in a lonely section of Cleveland, Ohio, police began a search for her husband Leo Yaratch (below). Relatives said he had gone to them for money to get away.

A Fighting Soccer Aggregation From Auld Scotia

Airdrieonians, one of Scotland's oldest and best known soccer aggregations, have not had the best of breaks either in the first division or Scottish cup-ties this year. A staunch outfit, as this picture plainly shows, the team is composed mainly of miners. As the years go by, season after season, some English team is sure to announce the transfer to its folds of at least one of Airdie's stalwarts. The fact is that the management finding the club in straitened circumstances are forced to part with some of their best players. The district from which this team sprung is a well-known breeding ground for football players and every miner, showing the least prospect of developing into a player, is hailed as a potential international. The town of Airdie is a famous hunting ground for English spotters. At present Aldrieonians occupy a fairly comfortable position in the league table.

INTERESTING NEWS

From Two Well Equipped Departments

Our Corset Dept. has been moved

TO THE THIRD FLOOR for the greater convenience of our customers. On display there you will find new models by Gossard for Spring. Included in the Third Floor showings are Children's and Infants' Wear, Rubber and Sanitary Goods, and a full range of Corsets, Combinations, Girdles, Brassieres, etc. We invite you to visit the department in its new location.

Women..everywhere..
are demanding GOSSARD'S
Miss Simplicity

MisSimplicity has proved an instant seller, wherever it has been shown! Its unusual figure controlling abilities, together with its smart appearance and easy adjustment, has made MisSimplicity the hit of the Season!

A clever arrangement of straps that cross and button in back, (creating a diagonal "pull") holds the figure to correct posture, up-curves the bust to a natural line, and smooths away the prominent diaphragm and abdomen . . . giving the figure lovely feminine lines for the new clothes. MisSimplicity is a "best seller" in corset departments featuring it, from coast to coast.

Prices from $6.50 to $16.50

Combination

A garment made from fancy silk brocade, with elastic sections. Suitable for the short full figure. Well boned. Detachable straps. Sizes 36 to 46... **$6.50**

Wrap Arounds

Popular light-weight, serviceable garments, fashioned from pretty fancy brocade, fitted with wide elastic panels. Sizes 24 to 30. Each, **$3.50**

Corset

The front-lacing Corset is preferred by the average to heavy figure. The Corset is of plain coutil and is well boned. A good wearing, comfortable model reasonably priced. Sizes 26 to 36. Each..... **$5.50**

Increased Floor Space Has Been Given the House Furnishings Department

A truly wonderful change has been made, which gives the Furnishings Department more floor space, making it convenient to inspect Beds, Bedding, Rugs, Oilcloths, Linoleums, Curtains, Chintzes and all Draperies in attractive, bright surroundings. New Spring furnishings are arriving. Come in and see them.

Richard Hall Limited

PRESBYTERIAN CHURCH BASEMENT FORMALLY OPENED AT LAKEFIELD

(Continued from Page 1)

win took the text from the 2nd verse of the 18th chapter of the Gospel according to St. Matthew: "Jesus called a little child and set him in the midst of them."

The speaker would like to have been present when that great scene was enacted, the disciples had been indulging in a sharp dispute as to who was the greatest in the kingdom of heaven. When they could not settle the dispute they did the commendable thing and appealed to Jesus to settle it. There was the mark of interrogation in evey face and expectancy in every eye as He took the child and set him in their midst. A great German once sa'd when he saw a little boy he felt like taking off his hat as he did not know in whose present he was standing.

What is Canada's greatest asset? We are all loyal Canadians, and what have we to make our country great? Some would say agricultural lands, mines, timber, and manufactured products. What about the great principles of life, democracy, justice, integrity, and fair play, and what about the great religious institutions —the home, church, school, and the Sabbath? We put the home first, for no other institution can take the place of the home, and while in these days of purely secular education we might hesitate about calling the school a religious institution, nevertheless it had its origin in the church, and if we do not see that the teachers in the schools where we send our children are Christian men and women, we do not place the same value on the children that Jesus did.

Occupied Honored Place.

The Presbyterian Church has occupied an honored and envied position because of the place given to the first day of each week — the Christian Sabbath, maintaining it as a holy day and not as a holiday. Long before Columbus d'scovered America and before John and Sebastian Cabot made their voyages all our material assets were here but valueless because the Indians who inhabited the land set no value on them. They were discussed and valued by the new type of people who settled the country after its discovery by the white men. There are two great classes of people in the world to-day—those who have come to maturity and middle life, who have made the great choice, and there will not be many vital changes in their lives; and the second class, the boys and girls, whose lives are in the making and who are the future occupants of our homes and the pews of the church.

What the church and country will be depends on what the boys and girls of to-day become, and that depends on us and the use we made of them counts for more than what we make of our material assets. The good harvest depends much on good seed, good soil, and good cultivation; the young people take root in the home and it is ours to make the environments, for the home is the greatest institution we know anything about. What do the first four years mean to a child? His whole world is the home, perhaps a little less in urban localities and longer in rural districts. The child starts absolutely dependent on others, but at four years can speak the English language, and is beginning to assert an individuality. We are anxious at any physical or intellectual defect, but are we equally careful about their spiirtual welfare? Have we been building up their bodies and starving their souls?

The greatest need in Canada is the revival of the home relations and the second greatest need is the revival of the family pew. The Sunday School is not the children's church, and it is the duty of parents to bring their children to the morning worship so that they may grow up in the nurture and admonition of the Lord. The plea for workers in the Sunday Schools which goes out for superintendents is a disgrace to the church. Let us invest in the lives of living boys and girls, and hope to enlist the services of the boys and girls in the congregational worship.

When the speaker comes down each evening from his office in downtown Toronto, there is a bevy of newsboys selling the evening papers, and while they differ in many ways they all have bright eyes and there is this challenge in those eyes: "Be the man you want me to be when I grow up." We are teaching the boys and girls every day by our example.

In reading the Gospel stories we see in the disciples type: of people whom we know and meet every day. Andrew was the type of the Sunday School teacher, as he had that peculiar faculty of finding people and introducing them to Jesus, and at the miracle of the feeding of the five thousand, the only miracle recorded in all four Gospels, it was St. Andrew who found the boy with the loaves and fishes and brought him to Christ, and while he could not perform the miracle he co-operated with the Lord, Who could and did do so.

During the service Mrs. Chaplin and Dr. J. C. Smith sang a duet, "Drifting," and Mrs. J. C. Smith sang the solo parts in a selection. "He's the One," with chorus by the choir. Miss Lulu Smith is the organist, and the organ is the bequest of the late Mrs. Thomas Hendren. The pulpit and chairs are the gift of the Presbyterian Church of Port Hope, and the massive oak Communion atble and the Communion linen are gifts of Mrs. James Duff, while the Communion set is the gift of Miss Duff and Mr. Robert Duff.

The basement of the new church is complete, and is very attractive. The walls are finished in gyproc, painted a cheerful buff color, with white trimmings, the ceiling is a deep cream, and the aspect is bright and cheery.. There are six windows which give ample light, and the electric fixtures light the building excellently. The heat is supplied from a furnace of sufficient capacity to ensure comfort no matter how cold the weather. The stairway leading down from the main entrance of the church is finished in light colored wood, and is a very pretty stair. There is also an entrance at the rear.

Until the main auditorium of the church is completed, the services will be held in the basement in real comfort, and the congregation, which has been homeless for nearly six years, has now a church home in which to worship God, and which is comfortable and convenient, neat and compact both without and within.

OBITUARY

THOMAS GEORGE WILSON

MILLBROOK, March 24 (Examiner Correspondence)—The funeral of Thomas George Wilson took place from his late residence, King street, west, on Saturday at 2 p.m., Rev. William Simpson, Anglican rector, conducting the services. Deceased, who was in his forty-ninth year, passed away on Thursday, following an extended illness. He is survived by his widow, and one son, Jack. Relatives from Toronto who were here for the funeral included a brother, a sister, Miss Kate Wilson, and Mrs. Wilson's sister and her husband, Mr. and Mrs. Robert Hutton, and their two daughters.

Interment was made in the Presbyterian cemetery.

MARY A. CLARK

The death occurred on Thursday evening, March 12th of Miss Mary A. Clark of South Monaghan where she had spent her entire life. She was a daughter of the late Mr. and Mrs. Joseph Clark.

The funeral on Saturday, March 14th, from the residence of her brother-in-law, Mr. Joseph White to St. Paul's Cemetery, Cavan, and was conducted by Rev. Mr. Simpson assisted by Rev. J. Riddell.

Pall-bearers were Messrs. A. White, E. Zealand, J. McCamus, W. Brown, J. Perrin and B. Perrin.

She leaves to mourn her loss two sisters, Mrs. Sarah J. Lang, Peterborough and Mrs. Joseph White, South Monaghan and three brothers, Thomas J. and Joseph A. Clark of Saskatchewan and John of South Monaghan.

Two sisters predeceased her a few years ago, Mrs. R. Staples of Franklin and Mrs. B. White of Lindsay.

HORACE F. LEONARD

(Examiner Correspondence)

MARMORA, Mar. 24.—One of the largest funerals seen in Marmora for many years took place on Monday afternoon when the late Horace F. Leonard was laid to rest. Over sixty Masonic brethren were in attendance and the bearers chosen from Marmora A. F. and A. M., 222 were C. Boyd, W. Barlow, W. Kerr, D. Marett, W. Pack and Dr. D. L. Curtis. Other brethren carried the large number of floral emblems which included one from the local Masonic Lodge.

The service at the United Church was taken by the pastor Rev. T. H. Howard, assisted by the Rev. A. B. Caldwell who read Psalm 39, and the Rev. W. P. Woodger of Napanee who offered prayer and also gave a very touching address. The two hymns sung were "What a Friend We Have In Jesus" and "Lead, Kindly Light". Mr. G. Woodhouse very feelingly rendered a solo.

At the graveside in Marmora Protestant cemetery, rites of the Masonic Order were taken by Wor. Bro. A. V. Yates and Wor. Bro., Rev. W. P. Woodger.

FLEETING DOLLARS

WHAT PORTION OF YOUR INSURANCE DOLLAR LEAVES CANADA!

DO YOU realize that during the years 1928 and 1929, out of every three dollars spent for insurance premiums (in Casualty insurance), two dollars went to non-Canadian companies?

You *do not* obtain greater value by placing your insurance with non-Canadian companies.

An "all Canadian" Company can give you the utmost protection at no greater cost, and no organizations can give better service than *your own* companies.

Place your Insurance dollars with an "all Canadian" Company, where their circulation will assist other Canadians and be returned to you in the form of prosperous trading.

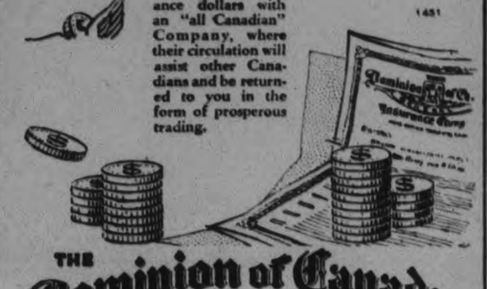

THE Dominion of Canada GENERAL Insurance Company
HEAD OFFICE - TORONTO
Branches: Hamilton Montreal London Winnipeg Saint John Calgary Halifax Vancouver Ottawa London, England
Local Representatives
HILL, WEDDELL & HILLS
THOS. MARK

MAGNESIA BEST FOR YOUR INDIGESTION

Most people who suffer either occasionally or chronically from gas, sourness and indigestion have now discontinued disagreeable diets, patent foods and the use of harmful drugs, stomach tonics, medicines and artificial digestant, and instead, following the advice so often given in these columns, take a teaspoonful or four tablets of Bisurated Magnesia in a little water after meals with the result that their stomach no longer troubles them, they are able to eat as they please, and they enjoy much better health. Those who use Bisurated Magnesia never dread the approach of meal time, because they know this wonderful anti-acid and food corrective, which can be obtained from any good drug store, will instantly neutralize the stomach acidity, sweeten the stomach, prevent food fermentation, and make digestion easy. Try this plan yourself, but be certain to get Bisurated Magnesia especially prepared for stomach use

Wins First Prize AS SKINNIEST MAN

It's just as dangerous to be too thin as too fat—and there's just one logical way to put on flesh where flesh is needed.

No man wants a prize for being the skinniest man in town—not even a purse of gold

For years McCoy's Cod Liver Extract Tablets have been helping people who are willing to be helped to gain needed flesh and while doing so gain in vigor, strength and physical attractiveness.

It's a great tonic tablet is McCoy's—small—sugar coated—easy to take. You can get a box of 60 tablets for 60 cents—a fair enough price. Take them for 28 days and if you do not gain at least 5 pounds get your money back from McDermid & Jury. McDermid's. Bond's Lynch, and Payne's, or any drug store anywhere. Just ask for McCoy's.

CANCELLING TRAIN OPPOSED IN TWEED

Board of Trade Goes on Record as Opposing Removal of Local Train.

TWEED, March 24 (Examiner Correspondence).—Again at the annual meeting of the Tweed Board of Trade the opinion was expressed that the permanent cancellation of the Tweed-Havelock local train would react as a major loss to this district. The Board went on record as being opposed to the train's removal and the Council will be urged to take up the matter again with the railroad.

The proposed closing of the hotel sheds was also discussed, and it was deemed that such action would be unsuitable to the farmers of the district. The Township of Hungerford will be asked to make a grant to keep the sheds open.

The executive of the Board was elected as follows:

President, ames Ryan; Vice-President, Dr. Dales; Second Vice, Paul Rashotte; Secretary, Fred Hindle; Treasurer, F. . Hunter; Council, F. E. Moffat, E. Myles, T. Beatty, W. E. Tummon, M.P., J. McCutcheon, Dr. Bowlby, D. H. Monisin, J. Quinn, W. Smith and F. Rashotte; Entertainment Committee: T. Moffat, Dr. Locke, W. R. Bateman, H. Crosby, H. Myles, W. Gordon, P. Rashotte, W. Austin and Ray Quinn.

Earrings Presented To Lady Willingdon

LONDON, March 24.—By Thomas T. Champion, C.P. Staff Correspondent).—On behalf of the women of Canada, Mrs. G. Howard Ferguson, wife of the Canadian High Commissioner, yesterday presented Lady Willingdon with a set of diamond earrings, in cases of solid gold, as a memorial of the years Lady Willingdon, spent as Chatelaine of Rideau Hall.

More than $10,000 had been subscribed for this parting gift to the woman who will go with her husband to New Delhi shortly. The balance of the subscription money will be turned over to the Victorian Order of Nurses, at Lady Willingdon's suggestion.

BOARD ISSUES WARNING.

CHICAGO, Ill., March 24.—(C.P.)—The Farm Board's decision not to buy into the 1931 wheat crop was interpreted to-day by George S. Milnor, president of the Grain Stabilization Corporation, as a warning to farmers that stabilizing must come through acreage reduction.

$5,000,000 GIVEN

(Continued from Page One)

out if it was found true. When members of the House had drawn the attention of the department to any irregularity an inspector had always investigated and reported. Some men had been dismissed. He pointed to the different conditions; in Old Ontario small districts, easily watched and thickly populated; New Ontario had vast areas, sparsely populated, and whole areas had foreign populations, so that the department's local foremen were often uneducated foreigners who would employ their friends and relatives on road work until the department forbid such action.

The department had two big tasks, he stated, building the Ferguson and Trans-Canada highways. Construction on these roads was altogether different to that in old Ontario. Entire sections of road had been known to disappear into a morass; cars had sunk from sight. Sometimes it cost fabulous sums to build a short stretch of road where it was almost impossible to find a bottom to a bog.

Ferguson Highway

Work on the Ferguson Highway had been continued all year. When completed a few years hence he said, it would form a cross-section highway from Lake Ontario to the salt water of Hudson Bay.

Of the trans-Canada highway, he could not predict much, continued Mr. Finlayson. Work had gone forward on the sections which the Ontario Government had been assured would form links in the eventually planned route. In September, he said, the grand opening of the link that will join Manitoba and Ontario would be held—and he invited all the members of the House to be present.

"But don't think that all the money you vote is spent in these highways," continued Mr. Finlayson. "Total up the items you find in the accounts for the lateral or branch roads, the roads into settlers' communities and you will find that it is more than is spent on the main trunk roads.

"This year we will find we have an overdraft. Last year we had a balance but we spent over $7,000,000. At the end of the fiscal year we had a credit of $3,000,000, but it disappeared because during the Winter we continued work for the benefit of the men and women. You in old Ontario cannot appreciate what it means when lumbering and newsprint have closed down and even the wheat failure has thrown thousands out of work at the head of the lakes.

"We regret Winter work for one thing; it is not economical. One dollar in Summer would do what two dollars does in Winter. The Premier and I went to Ottawa and we gained a relief grant for Northern Ontario especially. Thus, of the $3,000,000 credit which we spent we will receive soon $1,000,000 from the Federal Government, so that our total expenditure in this way will be about $2,000 000. By the end of the session here we will be just about even when we receive the $1,000,000 from Ottawa.

Declines to Argue.

"The Premier said he wanted to start a debate," remarked Mr. Sinclair, and he and Premier Henry exchanged smiles. "But I'm afraid he won't. He will be disappointed. I won't argue.

"I do want to say, however, that the accounts are vastly improved. Also I note the Minister admits irregularities. Yet it is only a year since the season of storms when the public accounts committee heard certain charges and threw them out. After the session last year, I might say, I went to Porquis Junction and did a little investigating for myself and learned that there must have been some good lying before the committee.

"I don't blame the Minister. He cannot check up on everybody. But the Liberal group here can take credit for four big improvements: The appointment of this auditor, the tabling of detailed estimates, the present system of setting out the public accounts, and the checking of the payrolls. We have tried to tell this House for years about the condition under which an unscrupulous person could pad the payrolls and send them down containing the names of fictitious employees.

"Less politics and more business will certainly improve the development of the north," continued Mr. Sinclair. "Northern Ontario must be the home of future generations and not the garden for the Conservative Party to play around in. No one can go up there now without seeing it."

"I agree we are not perfect," retorted Mr. Finlayson. "But we are trying to be reasonable. I won't sit here and hear ourselves accused of maintaining a political machine. The member must realize that every time we discharge a man for reasonable cause, he writes to the Leader of the Opposition and complains. Thus he hears of much that is wrong — or seemingly wrong. Really it is not so bad."

Without a division the resolution was then carried.

Euchre Club Meeting Enjoyable Occasion

HAULTAIN, March 24 (Examiner Correspondence)—The Euchre Club meeting was well attended last week and a very enjoyable evening spent at the Matthew's home. The first prize went to Stanley Northey and Jack Matthews, with the consolation prizes going to Violet McCauley and William Matthews.

The next meeting will be held at W. T. Northey's home on Thursday evening.

Personals

Messrs. Herbert Lean and Herbert Long attended the funeral of the late Mrs. Isaac Lean, in Peterborough on Friday.

Mrs. Ephraim Bronson spent a few days in Peterborough owing to the death of her mother, Mrs. Lean.

Mr. Russel Northey was in Peterborough on Friday.

The planet Mars has just been nearer to us than it will be in another two years, and at that it was 61,500,000 miles away.

WOOLER MAN HURT IN CUTTER CRASH

Horse Runs Away Throwing Occupants of Vehicle Unto Road.

WOOLER, March 24 (Examiner Correspondence)—A noted event of the social season took place on Wednesday evening when the members of the Plus Ultra Bible Class of the United Church sponsored a Men's Banquet, the supper being served by members of the Ladies' Aid Society.

Seventy-five men were seated at the tables which were attractively decorated the honored guest of the evening was Rev. Mr. Jones, of Trenton.

After the supper, Rev. A. Poulter, pastor of the church led in a sing song. The president, J. J. McColl called on Percy Gooding for a few remarks in honor of the teacher, Percy Whaley. During the past year, Mr. Whaley was absent for only two Sundays, caused by a bridge being out of order. This is a very fine record in view of the fact that he lives six miles out in the country. In replying, Mr. Whaley said it was because he loved to be in his class of men, that he had such a good record.

C. F. Wessels in a few well chosen words, expressed thanks to the ladies for their loyalty in always being ready to serve a meal such as this. Many humorous stories were told after which the chairman introduced the speaker of the evening, Rev. Mr. Jones, of Trenton. The men adjourned to the auditorium where lantern slides were shown, giving an interesting description of the Peace River district. The address accompanying the slides was most interesting.

Meets With Accident

John Down met with an accident on Tuesday evening when returning from the village with two friends, the cutter ran up on a frozen snow bank, causing the cutter to upset, the horse running away. Mr. Down was dragged several feet before he could release himself. The cutter was badly broken but fortunately no one was seriously injured, but badly bruised. The horse was found at its stable door.

Tired and Rundown

"Before taking Lydia E. Pinkham's Vegetable Compound I was always feeling tired, weak and rundown and I worried over things. Since taking the Compound that feeling has left me. I can work now and not get so tired. I do my wash and take care of my house and three children. I eat and sleep better. In fact, I feel better in every way. I will answer letters from interested women at any time."—*Mrs. H. C. Fletcher, 127 Smith St., Peterboro, Ontario.*

Lydia E. Pinkham's Vegetable Compound

Dr. Wood's Norway Pine Syrup

Terrible, Tickling Cough Could Not Sleep For It

Mrs. Gordon J. Roy, S. W. Port Mouton, N.S., writes:—"I had a terrible, tickling cough, and at night could not get to sleep for hours for it. I read about Dr. Wood's Norway Pine Syrup and decided to get a bottle of it, and I can truly say it did me a wonderful lot of good.

"I have three children and I give them the Syrup just as soon as I see them getting a cold or cough, as I always keep it on hand both for the children and myself."

Price 35c. a bottle; large family size 65c.; at all druggists or dealers; put up only by The T. Milburn Co., Ltd., Toronto, Ont.

BEWARE OF COLDS NOW

If Neglected They May Pave The Way For Flu Attack

TREAT COLDS PROMPTLY BUT AVOID "DOSING"

Now that flu is in the air again health authorities advise everyone to take these common-sense precautions: Eat wisely; get plenty of sleep and fresh air; avoid undue exposure; and above all treat every cold promptly. Unless checked quickly, colds tend to pull down the body resistance and may pave the way for an attack of flu with all its serious complications.

Attack Colds at the Start

At the first sign of sniffling, sneezing or other signs that you are "catching cold," start treatment at once with Vicks VapoRub. Place some Vicks up each nostril and snuff well back. Do this several times a day. It will often prevent a little cold from developing into a big one.

If the head is clogged with mucus or phlegm, or there is much coughing, melt a teaspoonful of Vicks in a bowl or kettle of hot water and inhale the steaming vapors for five minutes at a time. This auxiliary vapor-steam treatment with Vicks has a remarkable effect in clearing the air-passages, easing the breathing, and helps keep the cold from spreading.

Double Action Effective

At bedtime, in order to get the benefit of its long-continued stimulation and inhalation effect, rub Vicks vigorously over the throat and chest and cover with warm flannel. Vicks attacks colds in two direct ways: (1) through the skin like a poultice or plaster, drawing out the tightness and soreness; and (2) at the same time, its medicated vapors, released by the warmth of the body, are inhaled direct to the irritated air-passages.

Protect Children, Especially

Children should be put to bed at the first sign of a cold, and Vicks rubbed on throat and chest. Its use brings prompt relief, and avoids constant "dosing" which often upsets the digestion. When used at bedtime, Vicks often prevents sleep-disturbing night coughs, thus permitting needed rest for both mother and child.

Don't take chances with colds NOW!

CATTLE, GRAIN, PRODUCE

EGGS.

Dealers are quoting country shippers for ungraded eggs, delivered, cases returned:

Fresh extras	18
do. firsts	16
do. seconds	14
Quotations to retail trade:	
Fresh extras, in cartons	28
do. extras, loose	24
do .firsts, loose	22
do. seconds	19

DAIRY PRODUCTS
Quotations to Shippers

Butter—	
Creamery, past. No. 1	31 to 31¼
do. seconds	30 30¼
To Retail trade—	
Creamery past., No. 1	33 to 34
do. seconds	32
Churning cream, f.o.b. country points—	
Special	31
No. 1	30
No. 2	27

CHEESE

New large (paraffined)	14¾
do. twins	15
do. triplets	15¼
To the Retail Trade—Wholesale	
Old, large	23
do twins	23½
New, large	16
do. twins	16¼
Stiltons, new	20
do. old	26

POULTRY

	Dressed Alive	Select	M.F.
Young Chickens—			
5 lbs. each	21	26	29
Over 4-5 lbs.	19	24	27
4 lbs. and under (rocks)	16	21	24
4 lbs. and under (Leghorns)	12	16	..
Fatted Hens—			
Over 6 lbs.	21	not wtd.	
Over 5 to 6 lbs.	21	24	..
Over 4 to 5 lbs.	20	23	..
Over 3½ to 4 lbs.	18	21	..
Under 3½ lbs.	14	17	..
Young Turkeys—			
Over 12 lbs.	..	26	..
Over 8 to 12 lbs.	..	33	..
Over 6 to 8 lbs.	..	30	..
Old Turkeys—			
Over 10 lbs.	..	24	..
Old Roosters—			
Over 5 lbs.	14	17	..
Ducklings—			
Over 5 lbs.	25	28	..
Over 4 to 5 lbs.	25	28	..
Muscovie Ducks—			
Over 5 lbs.	21	..	..
Over 4 to 5 lbs.	23	28	..

Guinea Fowl—Per pair, $1.25.

Above prices for "A" grade poultry. "B" grade will receive 3c less and "C" grade 7c less. All chickens crooked-breasted, torn or badly pinned come under the class of "B" and "C" poultry.

ONTARIO POTATOES

Car lot potato dealers are quoting new Ontario potatoes on track, Toronto, at 75c in bags and 70c in bulk. New Brunswick, 95c in bags, 85c in bulk. Prince Edward Cobblers, 90c; Mountains, $1.10.

LOOSE HAY

Dealers are quoting loose hay, No. 1 timothy, delivered Toronto, per ton $18.00

HAY AND STRAW.

Wholesale dealers in hay and straw are quoting to shippers the following prices for

	Per Ton.	
No. 1 tim., baled, ton	$14.00 to	$14.50
No. 2 tim., baled, ton	13.00	13.50
Wheat straw, baled	8.00	....
Oat straw, baled, ton	8.00	....

MONTREAL PRODUCE.

MONTREAL, Mar. 24.—Egg prices declined on the produce and dairy market here yesterday, while butter, cheese and potato quotations were unchanged.

Fresh Ontario and Prairie eggs, in carlots, were off ½c to 23½c to 24c for extras and 21½c to 22c for firsts. Seconds were unchanged at 16c a dozen. To retailers, fresh extras lost 1c at 27c to 28c a dozen. Receipts were 2,461 cases.

Regraded Eastern townships and fresh Western No. 1 butter was quoted at 31c to 31½c a pound, and to retailers solids were 33c and prints 34c a pound. Receipts were 19 boxes.

Winter colored cheeze were quoted at 14¼c a puond, and receipts were only eight boxes.

New Brunswick Green Mountain potatoes, in carlots, were quoted at 82½c per 80-lb. bag,and to retailers 95c per 80-lb. bag. Remaining stocks, in car lots, per 90 lbs. bulk, were quoted at 80c.

WINNIPEG GRAIN.

WINNIPEG, March 24. — Announcement from Washington that the Federal Farm Board did not intend to stabilize the 1931 crop brought about considerable liquidation in the wheat pit here yesterday. Values started a descent with the opening of the trading gone, and at the close declines of 1⅝c in all three wheat futures were recorded.

Sentiment was quite bearish and locals, while not pressing sales, were not friendly to the buying side. Best buying came from Chicago traders who were unwinding spreads involving purchases here against sales at Chicago. Scattered buying against export sales near the close steadied prices somewhat and checked a more serious decline.

Export sales over the week-end and during the morning amounted to 300,000 bushels.

There was little activity in the cash wheat market, and spreads showed little change. No. 1 Northern was quoted at 1⅝c under the May future. Small business was done in coarse grains. The futures markets were all weaker in sympathy with the leading cereal.

Futures:

Wheat—	Open	High	Low	Close	Prev. Close
May	.58½	.58½	.57	.57¼	.58⅛
July	.60	.60	.58⅝	.58¾	.60⅝
Oct.	.62¼	.62¼	.60⅝	.60⅝	.62½
Oats—					
May	.38⅝	.38⅝	.38¼	.38¼	.29
July	.29¼	.29¼	.28⅝	.28⅝	.29½
Oct.	.31½	.31½	.31	.41¼	.31¾

TORONTO PRODUCE

TORONTO, Mar. 24.—With receipts of eggs fairly well cleaned up over the week-end, the market was slightly steadier yesterday, with the prospect of additional strength. Wholesalers and brokers were of the opinion that prices would go higher if receipts held to yesterday's level during the next few days. There was very little surplus for the week's opening in trading and shipments were not too heavy.

Some sales of graded eggs were made at prices ½c per dozen higher than last week's close, but there were also sales at the prices in effect then and the general range for graded eggs in free cases was 21c to 21½c for extras, 19c to 19½c for firsts, and 17c to 17½c for seconds. Eggs have been shipped East from the West, but they have been going to Montreal.

Country egg shippers were quoted the steady prices of 18c for extras, 16c for firsts and 14c for seconds, ungraded, delivered, cases returned, and retailers were also quoted unchanged prices at 26c for extras in cartons, 24c for extras loose, 22c for firsts loose and 19c for seconds loose.

Butter

Trade was quiet on the butter market and prices were the same as last week. Creamery solids were offered at 31c to 31¼c for No. 1 and 30c to 30¼c for No. 2. There were a few scattered offerings of Western butter at 31¼c but the pressure from the West was light.

Cream

Churning cream was steady at 31c for special, 30c for No. 1, and 27c for No. 2, f.o.b. country points.

Cheese

The demand for cheese was light and prices were unchanged at 14½c to 14¾c for new large, 14¾c to 15c for triplets to the country shipper, and 16c for new large, 16¼c for twins and 16½c for triplets to the retail trade.

Railways of England report that reductions in the number of employees effected in the last 10 years have saved them $1,515,000,00 in wages.

LENT IS A TIME OF SELF-DENIAL

Millbrook Pastor Delivers Powerful Lenten Message to His Congregation.

CHURCH BORN IN PRAYER

MILLBROOK, March 24 (Examiner Correspondence)—Continuing his Sunday morning Lenten sermons on Pentecost, Rev. W. W. Jones, B.D., spoke on Sunday on the eleventh in the series, "The Conclusion of the First Distinctive Period in the Spirit-Filled Church," basing his remarks on Act v., 34-39, the trial of Peter, John, and the other apostles before the Sanhedrin, when Gamaliel, who was evidently at heart in sympathy with those who were preaching Christ, stood up and gave his advice that for the present they be let alone. "If this counsel or this work be of men, it will come to nought; but if it be of God, ye cannot overthrow it; lest haply ye be found to fight against God."

"No selfish thing can live in God's kingdom, hence the disciples departed from the presence of the council rejoicing that they were counted worthy to suffer shame for His name."

"Gamaliel might have been more fair had he asked the privilege of examining a number of witnesses, and looking into the facts, and so have reached a right conclusion, but like many others to-day, he was apparently afraid of taking sides directly with Christ and His followers, and becoming unpopular with his fellow members in the Sanhedrin."

Considering the evidence that may plainly be adduced, however, "the minister brought out clearly that the early church was born in prayer, just as was Protestant Christianity in the time of Luther, and the great movement of Methodism through the Holy Club at Oxford.

"Let us then so live and pray in these Lenter days that it will be a time of real self-denial, not making it a jam sandwich and lunch basket period of living, but rather a heroic adventure bringing real advantage to the church we love."

The choir sang, "The Cross Triumphant," with duet by Mrs. H. W. Johnston and Mrs. M. McDowell, and at the evening service a special women's choir, composed largely of the membership of the Women's Missionary Auxiliary, led in the service of song.

SIR J. CAMPBELL FOUND WOUNDED

Injured Man Rushed to Cornerbrook Hospital With Jaw Shattered.

NOT EXPECTED TO LIVE.

BLACKDUCK, N. F., March 24.—(AP)—Sir John Campbell was found in his summer home yesterday with his jaw shattered from buckshot. He was conveyed to a hospital in Cornerbrook where it was stated today that he was not expected to live. Sir John said it was an accident.

Sir John Home - Purves - Hume Campbell, to give him his proper title is the 8th Baronet and 51 years of age. Formerly a commander in the Royal Naval Volunteer Reserve, he served in the Great War and was wounded twice. He married Emily Jane Ram, daughter of a vicar, in 1901 and there are two daughters, 25 and 23 years of age. The couple were divorced in 1919 and his wife died in 1929.

The family title was created in 1665, when William Purves of Berwick, Kent, descendant of a Scottish family, was created a Baronet of Nova Scotia.

The family surname is Purves, but the sixth Baronet, Sir William Purves, assumed the names Hume-Campbell according to the will of his grand-uncle, Hugh, last Earl of Marchmont, who died without issue.

Face Slapping Laid To Religious Attitude

NEW YORK, N.Y., March 23 (C.P.)—The Rev. Christian F. Reisner, of Broadway Temple Methodist Church, says the slapping of Sinclair Lewis's face by Theodore Dreiser may be traced to the fact that they are not church-goers

"To neglect worship is to degenerate," he declared in his sermon last night.

"Two noted authors, who came originally from Christian homes but who now ridicule organized religion, show how they have slipped by acting like hoodlums at a distinguished dinner."

The slapping took place after a dinner at the Metropolitan Club which was attended by literary eminents.

RADIO PROGRAM

5:30—Bert Lown's Orch.—CBS.
5:55—A Lenten Thought—CFRB.
6:00—Black-Gold Or.—CKGW-NBC.
7:00—Amos 'n' Andy—CKGW-NBC.
7:30—Rex Battle's Orch.—CPRY.
8:00—Blackstone Plantation—WEAF
8:00—Paul Whiteman—WJZ.
8:30—Landt Trio and White—WJZ.
9:00—C.G.E. Vagabonds—CKCL.
9:30—Philco Symphony—CBS.
10:00—Arcadic Birkenhdz—NBC.
10:15—Ritchie Craig, Jr.—CBS.
10:30—Paramount-Pub.—CFRB-CBS
10:30—Fred Culley's Orch.—CPRY.
11:00—Slumber Music—CKGW-NBC.
11:00—Amos 'n' Andy—WJZ (split).
11:00—Newscast—CFRB.
11:15—"Haunted Violin"—WEAF.
11:15—Arthur Pryor's Brand—CBS.
11:30—Romanelli's Or.—CFRB-CBS.
11:30—Moonbeams—WOR.
12:00—Jack Albin's Orch.—WEAF.
12:00—Richman's Orch.—WJZ.

WEDNESDAY'S FEATURES

6.45—Tower Exercises—CKGW-NBC
8.00—Jake and Lena—CKGW-NBC
8.00—Shirriff's Program—CKNC
8.15—Devotions—WBEN-NBC
8.30—Cheerio—CKGW-NBC
8.30—Tony's Scrap-Book — CFRB-CBS.
8.45—Dutch Girl—CFRB-CBS
9.00—For Everyone—CFRB-CBS
9.00—Parnassus String Trio—WEAF
9.30—Morning Moods—CFRB-CBS
10.00—Archie's Melodies—CKCL
10.15—Melody Parade—CFRB-CBS
10.30—Betty Crocker—WEAF
11.15—Household Institute—WEAF
11.30—Ida Bailey Allen—CFRB-CBS
12.00—Paul Tremaine's Orchestra — CBS.
12.10—Newscast—CFRB
12.30—Columbia Revue—CFRB-CBS
12.30—Farm and Home Hour—WJZ
1.00—Ferdinando's Orch. — CFRB-CBS.
1.00—Palais d'Or Orchestra—CKGW-NBC
2.00—Artists' Recital—CFRB-CBS
2.45—Skillet Sisters—CKGW-NBC
3.00—Salon Orchestra—CFRB-CBS
3.15—Refrain Revue—CKGW-NBC
3.30—Silhouettes—CFRB-CBS
3.30—Evening Stars—CKGW-NBC
4.00—Eastman Symphony—CKGW-NBC.
4.15—U. S. Navy Band—CFRB-CBS
4.30—Sky Sketches—WEAF
5.00—Lady Next Door—WEAF
5.10—Newscast—CFRB
5.55—A Lenten Thought—CFRB
6.00—Black-Gold Orch. — CKGW-NBC
6.20—Winegar's Orch.—CFRB-CBS
6.45—Uncle Abe and David—CKGW-NBC
7.00—Amos 'n' Andy—CKGW-NBC
7.30—Evangeline Adams—CFRB-CBS
7.30—Mme. Frances Alda—WEAF
7.30—Phil Cook—WJZ
7.45—Alexander Lind, violin—CFRB
8.00—Harbor Lights—WJZ
8.00—Bobby Jones, Golf—WEAF
8.15—Radiotron Varieties—WEAF
8.30—Tip Top Revue—CFRB
8.30—Sunkist Program—CBS
9.00—Primrose vs. Winnipeg—CFCA
9.00—Halsey Stuart—CKGW-NBC
9.00—Gold Medal Past Freight—CBS
9.30—Jeddo Highlanders — CKCL-WOR
9.30—Palmolive Hour—CKGW-NBC
9.30—Pleasure Trail—WJZ
10.15—Gypsy Trail—CFRB-CBS
10.30—Fred Culley's Orch.—CPRY
10.30—Columbia Concerts — CFRB-CBS
10.30—Coca-Cola Program—WEAF
11.00—Newscast—CFRB
11.00—Slumber Music—CKGW-NBC
11.00—Amos 'n' Andy—WJZ (split)
11.00—Guy Lombardo's Orch.—CBS
11.15—Arthur Pryor's Band—CBS
11.15—Vincent Lopez Orch.—WEAF
11.15—Romanelli's Orch.—CKGW
11.30—Johnson's Orch.—CBS
12.00—Weasel Night Club—CFCA
12.00—Henry Busse's Orch.—WJZ
12.30—Nocturne, Ann Leaf—WABC
12.30—Wayne King's Orch.—WJZ
12.30—Joe Morgan's Orch.—WEAF

Test it for Comfort!

THE NEW
OLDSMOBILE
$1085 and up at factory, Taxes Extra

Ride at ease in a rubber-mounted body with 4 Hydraulic SHOCK ABSORBERS

J. K. HUGHES, LTD.
Water and Hunter Sts., Peterborough, Ont.
ALBERT TINNEY & SON, Cavan
017-18
A GENERAL MOTORS VALUE

2 O'clock Special Wednesday
Aylmer Choice Tomatoes, No. 2 tins, 3 for 23c
Groceteria

THE CANADIAN DEPARTMENT STORES LIMITED
TELEPHONE 3000 Save by Shopping the "Cash Price" Way GEORGE ST., PETERBOROUGH
Store Hours: 9 a.m. to 6 p.m. Daily. Saturday 9 a.m. to 9.30 p.m.

Continuing our Three Day Clean up and Paint up Sale. Special Values.

Noteworthy Savings - Typical of C.D.S. Values

CHIC JERSEY FROCKS
Two Tone Effects
COMPLETE WITH MATCHING BERET
Fine quality jersey, trim tailored styles, featuring color combinations of red and black, navy and powder blue, two shades of green, etc. Each with Beret to match. Sizes 14 to 20. Outstanding value 5.95
—Third Floor, C.D.S.

Eatonia Service Weight Silk Hose
Now at a remarkable saving price. Full fashioned of heavy real silk in 10-strand knit. Triple spliced foot and double garter hem. New light and dark shades. Sizes 8½ to 10½. Eatonia value, pair 1.35

New Sheer Eatonia Chiffon Hose
You will be surprised that every style feature is to be found in this 45-gauge knit Hose. Smooth clear silk, French panel heel, picot top, full fashioned and narrow slipper foot cut. All the wanted shades and sizes 8½ to 10. Eatonia value, pair 1.35
—Main Floor C.D.S

Men's Rayon Combinations Suit - 69c
WATSON BRAND
An extraordinary value. Priced so low that every man can purchase a season's supply at great savings. Three styles—buttoned front, buttoned shoulder and buttonless. White, pink or orchid. Sizes 34 to 44
—Men's Shop, Main Floor

Men's Hairline Stripe Trousers
Well tailored of medium weight cotton and wool mixture tweeds. Trousers that will give excellent service. Finished with 5 pockets, belt loops and cuff bottoms. Sizes 31 to 42. Pair 1.95
—Basement C.D.S.

Linen Centres
Natural shade oyster linen, Unfinished and stamped in attractive patterns for embroidery. Round style. Each 59c

Infants' Cushion Forms
Well filled with clean sanitary kapok and covered with good quality material in shades of blue, pink or white. Sizes 12 x 16 inches. Each 39c

Women's Gowns
Unmade Gowns of fine white cotton. Round or V neck style, good length and stamped in dainty floral patterns. Each 79c

Bedspreads
Unfinished Spreads, made of good quality factory cotton. Different stamped designs. Size about 72 x 90 inches. Special value, each 98c

Infants' Dresses
Sheer white lawn, short or long styles, unfinished, stamped for embroidery, and choice of scalloped hem or lace trim. Each 98c

Linen Runners
Oyster Linen Buffet or Dresser Runners. Neatly hemstitched and stamped for embroidery. Size about 18 x 45 inches. Each 49c
—Second Floor, C.D.S

SPECIAL OFFER IN SCHOOLBAGS
Black Leather School Bags, neatly finished with binding. Complete with 2 Scribblers and a Pencil. Suitable for boys or girls. Each 89c
—Main Floor, C.D.S.

New Eatonia Footwear for Easter and Spring
Made on comfortable new lasts in stunning styles. Choice of kid leathers of black, brown or navy blue and in the following styles—buckled Straps, Ties and Pumps. Cuban, medium spike and high spike heels. AA to E fittings. Sizes 3½ to 8. Eatonia value, per pair $5
—Basement C.D.S

Pencil Boxes
Good size. Equipped with Pencils, Ruler, Eraser, Compass, Pen Holder, etc. Each, only 39c

Writing Pads
..A special offer of two large size and one small size Pads. Smooth finished paper. Complete 25c

Exercise Books
Smooth finished paper, suitable for ink or pencil. Done up in convenient packages of 10 ..... 23c
—Main Floor, C.D.S

Jacquard Bath Towels, Pair 69c
Soft, absorbent Towels of heavy quality, double loop weave. Large colored checks and jacquard borders. Choice of rose, blue, gold or mauve. Size 18 x 36 inches.
—Second Floor, C.D.S

Colorful Patterned Silk Chiffons At an Exceptionally Low Price
One of the most popular materials of the season for informal dresses and evening frocks. Sheer, delicate weave, in all the new and interesting colors. Small and large floral and leaf patterns in harmonizing shades. About 36 inches wide. Outstanding value, yard 1.59
—Second Floor, C.D.S.

Rayon and Cotton Dress Materials, Yard 33c
An exceedingly good wearing material, showing new designs and color combinations. The colors are all fast and many tubbings do not change them. 36 inches wide.
—Second Floor, C.D.S.

More Suggestions for Dressing Up the Home!

Lustrous Curtain Nets, Yard 35c
A fine rayon and cotton mixture in ecru shade only. Splendid, rich looking material for downstairs room curtains. Small conventional patterns. Width 36 inches, making it ideal for large windows.
—2nd Floor, C.D.S., Hfgs. Bldg

Attractive Shadow Cloth, Yard 79c
50 inches wide and in shades of fawn and blue with all-over floral patterns on both sides. Suitable for slip covers, light upholstering and drapes. Special value.
—2nd Floor, C.D.S., Hfgs. Bldg

48-Inch Curtain Madras, Yard 39c
Extra wide Madras in a good showing of floral and leaf patterns. Heavy tape edging. Exceptionally good wearing and easily laundered.
—2nd Floor, C.D.S., Hfgs. Bldg.

4-Pc. Walnut Bedroom Suite
A practical designed Suite with decorative panelling. Consists of flat top style, 4-drawer Dressing Table and a large 4-drawer Dresser, both with plate glass mirrors; a 5-drawer Chiffonier, and a full size Bed. A beautiful Suite for this price, complete $98
—3rd Floor, C.D.S., Hfgs. Bldg

Seamless Living Room Rugs Low Priced, 9.50
Thick, heavy pile Rugs, showing new Oriental and Persian designs in rich color combinations. Seamless and finished with fringed ends. Useful room size, being 4' 6" x 7'.
—2nd Floor, C.D.S., Hfgs. Bldg.

Lighting Glassware, 3.50 to 12.95
Plain opal-cased glass and new modern etched glass in very effective designs of green and black. Suitable for offices, stores, halls, etc. Let us give you an estimate on your next lighting job.
—Main Floor, Hsfg. Bldg.

18-Piece China Set, Complete 1.49
This useful set consists of 6 Cups and Saucers, 6 Bread and Butter Plates. Tall shaped Cups. Each piece finished with blue edge and gold line.
—Main Floor, Hsfg. Bldg.

Groceteria Specials for Wednesday

Household Blend Tea, lb.	31c
Silver Moon Flour, 24-lb. bag	49c
Chipso, small size	3 pkgs. 25c
Zebra Stove Polish, large	15c
Oxydol, large size	17c

New Design Floor Oilcloth
Mosiac and tile patterns, in fawn, blue and brown color combinations. Good looking floor covering that wears exceptionally well and is easily cleaned. Sq. Yard 49c
—2nd Floor, Hsfg. Bldg.

THE CANADIAN DEPARTMENT STORES LIMITED

TEMPERANCE TOPIC IS GIVEN SCHOLARS

"The Story of Two Lives," Special Lesson Given Millbrook Sunday School.

MILLBROOK, March 24 (Examiner Correspondence)—Unusual interest attached to the session of the Sunday School of Saint Andrew's United Church on Sunday afternoon, when the superintendent W. Fred Fallis, took up a special temperance lesson, using slides for the topic, "The Story of Two Lives," and giving the lecture material while C. C. Garside, teacher of the Trail Rangers' class, looked after the lantern.

The entire school gathered in the auditorium for the session, the usual seating in separate classes being dispensed with, and event the little folk of the primary department, who have class rooms especially for themselves, coming out with the larger school for the temperance story period.

The slides and story were intended as a culmination to the lessons in "Temperance and Life," Miss McCorkindale's book which the superintendent has been using for months past, with the accompanying charts, to give temperance instruction to the school.

The story of the two lives was an interesting one, telling of two boys, Clement St. Claire and John Truscott, the former born in a home of wealth and given sips of wine from his early youth at his father's table, and the other born in a poor home but taken from earliest boyhood to the Band of Hope meetings and other gatherings at the church, and instructed in the home in clean, honest living.

Naturally the drinking habit grew stronger with the passing years with the one boy, and though he had a brilliant career at Oxford, yet the selfish indulgence in which he had been reared, and a foolish marriage, led step by step to the dragging of his wife and family into a life of poverty and disgrace, and ended finally by Clement filling a drunkard's grave.

Early training showed its effect on the life of John Truscott as well, and he rose steadily in the business world, was a mainstay to his parents, married well, and finally came to be Mr. St. Clane's most trusted employee. It was John whom Mr. St. Clane, heartbroken at the news of his son's untimely death, sent to make arrangements for a fitting funeral, and bring the wife and two children to his home town, where the manly grandson and pretty granddaughter became the comfort of their grandfather's declining years.

Next Sunday, March 29, the young ladies' Bible class, Miss Estelle Hetherington teacher, will take the quarterly review for the entire school.

Last year 120,000 tons of cheese were shipped into London.

Items Of Current Interest In Art, Music And Literature

ELISSA LANDI

by Archibald Browne

Yvonne Georgie

by Gilbert Stuart

Bettina Vegara

Features of current interest in the world of art, music and literature. Indefatigable artist is Elissa Landi, screen leading lady, already author of two successful novels, published in England, and now at work on her third, which will be published both in America and England this fall. She always writes her original script in "long hand"—edits it—and then turns it over to her secretary for typing. "The Trail" by Archibald Browne, noted portrayer of the Canadian scene, is one of a collection of 22 of his works now on exhibit in Toronto. Yvonne Georgi, is the partner of Harold Kreutzberg, world-famous dancer, and herself considered as one of the greatest exponents of the new dance to-day, who is scheduled to appear in Toronto shortly. Portrait of Caleb Whitefoord is by Gilbert Stuart, early American master, which was recently discovered in New York after having been lost for nearly a century. Since it was shown at an exhibition in London in 1834 its whereabouts had been a mystery. Whitefoord was a son of Col. Charles Whitefoord, of Edinburgh, Scotland, and a friend and neighbor of Benjamin Franklin, in London. Bettina Vegara is the youngest Canadian violinist able to play a program ranging from old classics to the Witches' Dance by Poganini.

Warsaw Societies Hold Joint Meeting

WARSAW, March 24 (Examiner Correspondence)—The Presbyterian W. M. S. and Ladies' Aid met at the home of Mrs. Wilton Drain on Thursday afternoon. Considering the state of the roads the attendance was good. Mrs. Borland presided for the W.M.S. meeting. Mrs. Richard Tedford led in prayer and read the first Psalm. Circle of prayer was Mrs. T. H. Crowe and Mrs. Bruce Douglas. Mrs. Milton Drain gave a reading, "Evangelistic work in Sardi." Mrs. Munro and Mrs. Frank Drain gave a duet, "Words of Kindness." Mrs. Greystock read a paper on the study book, "Ambassadors of goodwill."

Mrs. G. H. Crowe then took the chair for the Aid meeting. Two ladies had each knit two pairs of sox, which were quickly sold. There was some discussion about work to be undertaken.

The regular quarterly supper was served. The committee was Mesdames Bruce Douglas, R. W. Payne, T. H. Crowe, Misses Ellen Douglas and Ellen Forsythe.

ENNISMORE

Messrs. Martin and Joseph Devine of King's Wharf called on friends here on Thursday.

Miss E. A. Murphy has returned home after a few days spent in Peterborough.

Mrs. Jerry Sheedy spent Friday with friends at King's Wharf.

Mr. and Mrs. Angus Twomey of King's Wharf were guests of the latter's parents, Mr. and Mrs. W. J. Scollard on Sunday.

Celebration of the hundredth anniversary of the death of Simon Bolivar, the liberator of South America, was held in Berlin, Germany, and was attended by many dignataries and others.

DR. MARGARET McKELLAR IS SPEAKER AT WARSAW MEETING

Noted Missionary Gives Vivid Description of Work in Eastern Countries.

GOOD PROGRAM

WARSAW, March 24 (Examiner Correspondence) — Dr. Margaret MacKellar was the speaker at a meeting held in the United Church on Friday afternoon, when Rev. J. W. Wilkinson occupied the chair.

The opening hymn was "From Greenland's Icy Mountains" and the twenty-fourth Psalm was read followed by prayer by Rev Mr. Wilkinson.

The male voice quartette sang, "Sometime, somewhere."

Dr. MacKellar, introduced by Rev. Mr. Wilkinson, first told the story of the hymn, "From Greenland's Icy Mountains." Reginald Heber's Uncle was to preach a missionary sermon. There were no missionary hymns and R. Heber composed this one in two days. Later the third verse so sunk into his soul that he too became a missionary and the first Bishop of Calcutta. Three years later he died suddenly and was buried in India.

"There is no coral around India, but there is lots of it around Ceylon. The natives cut it into bricks, dry it and use it for building."

The first words of the Psalm read, "The Earth is the Lord's and the fullness thereof" are to be found over the main entrance to the Royal Exchange in England." Forty years ago when Dr. MacKellar went to India there was a population of two hundred and ninety millions. The latest census gives a population of three hundred and fifty-one millions, a gain, in the last ten years, of thirty-one millions, in spite of famine and plague.

Very graphically the speaker described the climate, the hot season and the rainy season and once in about six years there is frost. The Himalaya Mountains, the highest in the world, with Mt. Everest, five miles high, are covered with snow. The name means, "The abode of snow." The land is fertile and where there is irrigation, two and three crops are produced in a year. Besides saving lives, Britain has given the Hindu railways and education. There are five universities and one hundred and fifty colleges.

When the East India Company had control there was no medical care for humans. Britain now has seven medical colleges with 3,500 hospitals and dispensaries. Within India there are native states with native rulers who are under British sovereignty, but manage their own affairs while the greater part is directly under British rule. Dr. MacKellar asked prayers of God's people that all in authority would be guided aright. Britain will give India home rule when she is able to take care of herself, but if India had home rule now it would be helpless.

In Queen Victoria's reign the Indians were promised no interference with their religion. Later it was seen that there was much destruction of life, with the burning of widows, throwing children into the Ganges etc., that William Carey determined he would not rest until these terrible practices were stopped. Certain laws were made which hold throughout all India, though they are sometimes secretly disobeyed. While they so sacrificed human life, they do not destroy animals, even vermin, and there is one class of Indians who wear masks for fear some insect might get into the nose or mouth and be destroyed. They believe in transmigration of souls and in killing some animals they might be killing some ancestors.

The work of the United Church lies in Central India. Fifty years ago there were no protestant missions. Now there are nineteen organized churches. The first hospital was at Indore. The women need hospital care more than the men and women doctors are an absolute necessity where women are secluded in the Hindu Zenanas or Mohammedan harems.

At Neemuch, where Dr. MacKellar was stationed, the hospital is of grey stone, with a white marble floor. The need of the marble floor was felt, from a sanitary standpoint but the speaker felt she must not ask the women of the W.M.S. for it. It was an earnest desire and she prayed. God put it into the heart of a wealthy man from Montreal to contribute the money needed for the floor. There are fifty-two beds and a special ward for T.B. patients. There are seventeen cook houses, a necessity in India. Caste must be discarded if they become Christians. Food must be prepared by one of the same caste. They must have their own cooking utensils and supplies, even bringing their own goats to supply milk. If a patient requires a drink of milk, the goat is brought to the patient's bed and the patient opens her mouth and one of her own caste milks the milk right into her mouth.

There is a training school for nurses in connection with the hospital also Bible women, and there is a great need for many more doctors and nurses in India. The wrongs of Indian women are past imagination and very difficult to overcome.

Dr. MacKellar pointed out that in Central India there are six thousand confessed Christians, but Dr. MacKellar believes there are many thousands who are Christian secretly.

Christian Indian girls are being trained as nurses and are conscientious, while young men are being trained as teachers and doctors. Dr. MacKellar asked for no money, and only took enough to cover her travelling expenses. She was only glad to show the need of money and of men and women volunteers. The speaker showed her medals, the one given by King George at the Delhi in 1911, but pinned on at Neemuch. Another was given by the Missionary Society after twenty-five years of service and three bars have since been added, one for each five years.

Dr. MacKellar is an original speaker, filled with love for the Hindu and her work among them. She held the attention of the children and adults alike and her coming to Warsaw was one of the greatest honors bestowed upon the district.

A talk was given before a number who gathered in Mrs. Arthur Edwards' home on Friday evening, by Dr. MacKellar.

Bailieboro Ladies Hold Social Evening

BAILIEBORO, March 24 (Examiner Correspondence)—A very successful social evening held under the auspices of the Ladies' Aid of the United Church, was held at the home of Mr. and Mrs. Wesley Thompson on Thursday evening.

About sixty people were present and the evening was pleasantly spent in games and music.

An excellent lunch was served at the conclusion of the program.

A very successful oyster supper and program was held at Bensfort United Church on Wednesday evening.

The program consisted of impromptu speeches, musical numbers and readings. Rev. E. F. Swayne the pastor presided as chairman.

Robin redbreast arrived on Saturday with the opening of the spring season. The happy little fellow could be seen flitting from tree to tree in the warm sunshine singing his cheery welcome song. Again in the evening twilight the song of the robin and blackbird was beautiful to listen to in this vicinity.

Mr. J. Ross of Buffalo is the guest of friends in the village.

Mr. Robert Johnston, of Peterborough was a visitor to the village on Saturday.

Mr. Lewis Fry who had the misfortune to fall and break his hip some time ago has returned from the hospital to his home.

Mr. and Mrs. Ross Moncrief celebrated their fifteenth wedding anniversary at the home of Mr. and Mrs. W. H. Barnard on Sunday.

Mrs. L. Finnie underwent a serious operation in a Peterborough hospital last week.

Mr. H. Dawson was a visitor to Port Hope on Saturday.

Mr. Frank Barnard attended the L.O.L. dance at Fraserville on Friday evening.

Mrs. J. Moncrief who fell down the stairs in her home on Thursday and fractured her leg was removed to St. Joseph's Hospital, Peterborough on Friday.

Favorite Recipe

SWEET CIDER JELLY.

One quart sweet apple cider,
7½ cups (3¼ pounds) sugar.
1 bottle of pectin.

Measure cider and sugar into large saucepan, stir, and bring to a boil. Stir in bottle of pectin and bring again to a full rolling boil. Boil hard one minute. Remove from fire, let stand one minute, skim, pour quickly. Cover hot Jelly with film of hot paraffin; when jelly is cold, cover with ¼ inch of hot paraffin. Roll glass to spread paraffin on sides. Makes about 11 eight-ounce glasses.

FOR BREAKFAST—JELLY OMELET.

Beat together yolks and whites of three eggs until slightly blended; season with salt and pepper and add three tablespoons hot water. Melt one tablespoon butter in hot frying pan, turn in egg mixture and stir in centre with a fork. As it cooks, lift edges with spatula and tilt pan so soft mixture comes in contact with hot pan. When it has set, crease the centre, and spread one side with jam or jelly. Fold and serve on hot platter.

MARCH MEETING WESTWOOD W.M.S.

Mrs. John Sargent Pleasing Hostess to Members of Society.

WESTWOOD, March 24 (Examiner Correspondence)—The March meeting of the Women's Missionary Society of St. Andrew's United Church was held on Wednesday afternoon at the home of Mrs. John Sargent. In the absence of the president, Mrs. John Hope took the chair.

After the devotional excercises, the program leaflets on the Study Book, "Fruits of Christian Missions in Japan," were read by Miss Jessie Davidson, Mrs. Ed. Sargent, Miss Janet Brackenridge, Miss Elizabeth Davidson and Mrs. Reynolds.

Sentence prayers folowed by a hymn closed the meeting.

Welcome Home, Jimmy.

NORWOOD, March 24 (Examiner Correspondence) — The members of the Y.P.L. of the United Church presented the play, "Welcome Home Jimmy" a comedy in three acts in the Town Hall on Friday evening.

The first scene took place in Mrs. Brooks' living room. The family is in eager excitement awaiting the arrival of the son, Jimmy Brooks, after an absence of fifteen years. In the excitement, they mistake a young lawyer, Valentine Gardner for the real Jimmy. He is accompanied by a friend, Chester McSwope. They have come to tell Mrs. Brooks that her son Jimmy is in jail accused of theft and is waiting trial, the young lawyer to plead his case.

Under the circumstances, he cannot very well explain the situation so decides to play the part of the real Jimmy and run the farm for a month. Many humorous and tragic incidents are the result. He is gentle and sympathetic to Mrs. Brooks but Banks, a neighbor boy overheard the young lawyer and his friend talking and found out that he was not the real Jimmy and tells Allie Thomas, the school teacher, who makes her home with Mrs. Brooks.

Miss Thomas tells Mrs. Brooks, for whom it is hard to believe at first. Finally she questions the young lawyer and he tells the whole story and how he is going to the city to plead Jimmy's case and free him because he knows he is not guilty. The day of the trial brought great excitement and Lucille Brooks, sister of Jimmy, Peggy Sommers, a sixteen year old neighbor, and the school teacher go to hear the trial and to telephone the news home to Mother Brooks, awaiting with great anxiety the verdict.

The part of Mrs. Brooks was capably taken by Miss Edith Buck, while Lucille, her daughter, was played by Maud Bongard. The part of the young lawyer, Valentine Gardner, was well portrayed by Alex Fairweather and his friend Chester McSwope by Emlyn Edwards, bringing a great deal of humor into the play. Georgina Beavis played the part of Peggy Sommers while Earl Bongard took the part of Danny Banks. The role of Allie Thomas, the school teacher, was portrayed by Miss Grace Dayman. Miss Lillian Parker took the part of Melinda Preston, the real Jimmy's girl before he went away and Lyle McMillen the part of George Pierce, a country lawyer who looked after Coolbrook Farm which Mrs. Brooks had rented.

The league orchestra played splendid music between acts, Charles H. Walker at the piano, James Mullins, Arthur Hamblin, Earl Hamblin and Russel Gardner, violins; Maitland Gardner, cornet and John Hamblin, traps.

The Best Way

Sometimes evenings were very lonely in the city, and May would try every way to keep from getting homesick. But nothing really helped her but the telephone. Every so often she would have a good talk with her family by Long Distance. It revived her spirits immensely.

REV. J. A. ULLEY DIES IN OTTAWA

LONDON, March 24 (A.P.).—The Rev. James Albert Ulley, for the past eight years pastor of the United Church at the nearby town of Ramsayville, died in an Ottawa hospital over the week-end. He suffered a stroke five days ago. Rev. Ulley, aged 42, was a native of Montreal.

It's the oven-baking

Makes beans mealy, brown and tender

Every housewife knows that there's nothing like *oven-baking* to make beans tender; nothing like *oven-baking* to make beans flavorful and good. That's why Heinz *Oven-Baked* Beans are better; no other way of cooking can bring out that tender, brown, mealy goodness!

Have them often. Your family will enjoy them. They're fine for lagging appetites . . . equally fine for robust appetites. Order today.

HEINZ OVEN-BAKED BEANS

ONE OF THE 57

CANADIAN PRODUCT • FACTORY AT LEAMINGTON, ONTARIO ESTABLISHED 19..

No wonder CANADA Prefers it!

"GOOD to the LAST DROP"

MAXWELL HOUSE soon won its way into the hearts of Canada's coffee lovers—so much that a Canadian plant now roasts and packs it. This master blend of finest coffees became the Southland's favourite years ago. In these later days Maxwell House is preferred everywhere. In 1 lb. and ½ lb. tins.

No Coffee Could Be Fresher

When you open a Maxwell House vacuum-sealed tin, the coffee is exactly as it was when it left the grinder.

MAXWELL HOUSE Coffee

MHS-31

BETTER BRAN FLAKES

better taste

MATCHLESS FLAVOR by the bowlful! That's what Kellogg's PEP Bran Flakes give you.

These crisp, crunchy flakes tempt you—tease you to taste their goodness.

And the more of them you eat—the more you'll agree that Kellogg's PEP Bran Flakes are *better bran flakes*.

Made by Kellogg in London, Ontario.

Kellogg's PEP BRAN FLAKES

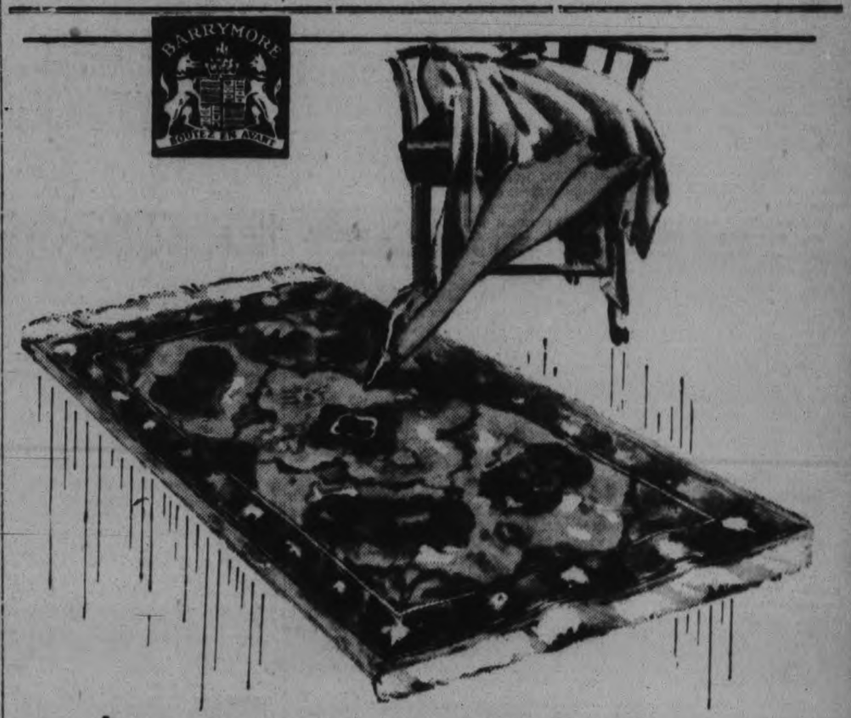

†Scatter Sizes add Richness to Home Beauty

†SO INEXPENSIVE TOO!

BARRYMORES in scatter sizes have a very necessary place in the decorative scheme . . . For even as an air of dignity follows the laying of the larger rugs, the smaller rugs are gems that will complete the setting.

For halls and rooms of irregular shape they solve the problem. At surprisingly low cost you can obtain scatter size rugs—even BARISTANS, peer among BARRYMORE Rugs,—that will bring added beauty and charm into your home.

Designed, Woven and Guaranteed by
TORONTO CARPET MFG. CO. LIMITED
Toronto Canada
Established 1891

300

BARRYMORE Guaranteed RUGS
WILTON-AXMINSTER-SAXONY

CHOOSE CANADIAN MADE RUGS AND SUPPORT CANADIAN LABOR

Neighborly Notes

Please Phone Items to 1000 or 1001

Dr. and Mrs. N. D. Buchanan, who are taking the Mediterranean trip, were caught during the last week of February in the terrific storms which were raging around the Sicilian coast at that time. In a letter to a friend here, Dr. Buchanan comments on the storm and on his efforts to reach Malta, which were prevented by the high waves. The letter says: "We were at Malta yesterday and got back to the boat for noon lunch but we could not get on land again. I got three-quarters way back, but could get no farther. The storm was fierce. We had to leave the harbor at 4 p.m. because all the hawsers broke and we almost blew on top of the Queen Elizabeth. There must have been twelve of these battleships in the harbor. Our boat was much higher and the wind got us. We were within three feet of the Queen Elizabeth and I got some pictures looking into her guns.—We will be in Italy all next week and will join the boat again next Saturday night." The "Memogram" of the cruise, issued on board the ship, the Empress of France, for February 21st, is headed: "An Exciting Maltese Experience," and says: "Our visit in Valetta, Malta, to-day, was accompanied by the worst gale experienced there for twenty years and the lowest barometer reading every recorded. It is unfortunate that the stormy conditions precluded the possibility of completing the shore excursions. During our leaving, some three hours before scheduled time, tow lines parted, causing anchors to drag and foul a war ship buoy, so that one of our anchors had to be unshackled. The position was thrilling for a time, and, under the exceptional conditions which prevailed, we must consider ourselves fortunate in leaving undamaged and with all our members safely on board."

The Rev. Dr. John Gibson Inkster, of Toronto, who spoke on "Palestine" at St. Paul's Church last night, was the guest of the Hon. and Mrs. G. N. Gordon during his stay in the city. The lecture was under the auspices of the Fraser Auxiliary.

• • •

Mrs. Charles Blowers of 207 Stewart street, celebrated a birthday anniversary last Sunday.

• • •

Several people from Toronto are expected in the city tonight to attend the concert to be given by the Madrigal Singers in the auditorium of the Collegiate Institute. They include Captain and Mrs. J. S. Atkinson, Dr. Lawrence Mason, musical critic of The Globe; Mrs. Leo Smith; Mr. Harvey Robb, organist at the Royal York Hotel; and Mr. J. Murray Gibbon, chief Publicity Agent of the Canadian Pacific Railway Company.

• • •

Mr. Richard Tebb of 98 Bennett street is to-day celebrating his eighty-fourth birthday anniversary, in excellent health and spirits. Mr. Tebb, who was born in London, England, has spent the past sixty years of his life in Peterborough.

• • •

Miss Dorothy Goheen of Dalhousie street has returned home after spending the week-end with friends in Toronto and Hamilton.

• • •

Miss Mildred Magee, Theory pupil of Miss Isobel McKee, has passed with honors the Primary Theory examinations of the Toronto Conservatory of Music.

• • •

Mr. and Mrs. Alfred R. Gaul of Toronto, who have been celebrating their golden wedding anniversary, are spending a few days with their daughter, Mrs. Percy Gray of 112 Murray street.

• • •

Mr. and Mrs. Leonard Sedgwick and baby Keith, of Norwood, have returned home after spending a week with the former's mother, Mrs. Reynolds of 769 George street.

• • •

Mrs. W. Allan is still confined to her home through illness, but is progressing as well as can be expected.

• • •

Mrs. A. E. Micks of 425 Stewart street will be hostess tomorrow at an Easter tea, to be held at her home under the auspices of Mrs. Wildman's group of George Street United Church.

• • •

The Examiner Social Club has made arrangements for another of its popular dances. This is the third for this season and will be held on the Friday, April 10th, of Easter Week, in the hall of the Canadian Legion. Dancing will be in the large hall and bridge and euchre games will be played upstairs. Mose Yokum and his orchestra will provide the music. The major portion of the proceeds will be used as a donation to The Examiner's Cheer Fund.

YOUNG'S POINT

A flock of wild geese passed over the village last Wednesday morning.

Mr. George Douglas of Nortcutt Farm came up to the village in his motorboat last Friday.

The annual spring meetings of the cheese factories of Selwyn and Young's Point are to be held, the Young's Point cheese factory meeting on Thursday, March 26th, at 2 p.m. in the cheese factory, and the Selwyn cheese factory meeting on Friday, March 27 at 2 p.m. in the cheese factory at Selwyn. Every one who is interested in the cheese factories are cordially invited to attend these meetings. The business of the coming season will be arranged for.

Mr. and Mrs. Max. Kidd attended the St. Patrick's party held in the Baptist Church, Lakefield, on Tuesday evening.

Messrs. Massey Batten and W. H. Moore of Dummer were in the village on Wednesday.

Messrs. David Darling and Leonard Wilson were in Peterborough Wednesday on business.

The many friends of Mrs. Walter Young also Mrs. Carrol will be pleased to know that they are both feeling better after their serious illness.

We are glad to see Capt. and Mrs. William Scollard also little Mary, back to the village after spending the winter months in Iroquois Falls and Hamilton.

Miss V. Ridgath spent the week-end at her home in Lakefield.

Decision of the Federal Government of Brazil to purchase the surplus coffee stocks has caused a roster feeling in that country.

Tonic Time Is Here

Your body demands a tonic these days! That tired, washed-out feeling you have is Nature's way of telling you that your body needs a gentle internal cleansing and your vital organs a toning up. If you do not heed the warning you may let yourself in for serious sickness. We strongly recommend VITALEX, the New Day Tonic, to rid the body of all toxic poisons and at the same time tone up the stomach, liver, kidneys and bowels. It will give you strength, pep and weight.

LYNCH'S DRUG STORE,
168 Hunter St.
M. E. FINN, Druggist, 647 George St.
McLEOD'S DRUG STORE, Cor. Park & Albert St.
L. H. NORTHEY, Lakefield.

See Us and S... Better.
GLASSES If Necessary
GOOD ADVICE If Not
M. H. Lacey
Optometrist
410 GEORGE ST. (Op. Examiner)
Phone 1160 — 10843 for Evening Appointment.

Headache! NR TO-NIGHT TO-MORROW ALRIGHT
An NR—NATURE'S REMEDY Tablet—will promptly start the needed bowel action, clear waste and poison from your system, and bring welcome relief at once. The mild, safe, all-vegetable laxative. Try it—25c.
The All-Vegetable Laxative

FASHION SERVICE

Here's a fascinating little outfit for the little darlings of pre-school or kindergarten age.

It is easily laundered which means so much to any busy mother.

It's a simple one-piese affair without frills or plaits to be ironed in place. The pin tucks at the front and at the center-back provide a nice fulness to the skirt. tahe patch pockets are useful and decor-Tvie.

Bloomers accompany this smart conservative dress.

Style No. 2780 may be had in sizes 2, 4 and 6 years.

The 4-year size requires 2¾ yards of 35-inch material with ¼ yard of 32-inch contrasting.

It's so utterly simple to make it!

Linen, cotton broadcloth prints gingham checks, dotted pique, pastel batiste and dimities are sturdy fabrics to select.

Our large Fashion Book shows how to dress up to the minute at very little expense. It contains most attractive Paris designs for adults and children, embroidery, etc.

Be sure to fill in the size of the pattern. Send stamps or coin (coin preferred).

Price of book, 15 cents, or 10c when ordered with a pattern.

Price of pattern, 15 cents.

The Examiner:
Please order for me:—
Pattern Number.....
Size .....
My Name.....
Address .....
.....
In enclose 15c in payment.
Allow five days for return

Just Between Us Women

A daily chat with Examiner neighbors conducted by Anne Wilcox

It won't be very long now before Peterborough citizens will be seen out walking in their new Easter clothes.

• • • • • • •

Your Easter outfit is very important not only because it will get much attention from those interested in what you are wearing, but because it is doubtless your first splurge into a Spring wardrobe.

• • • • • • •

I have noticed a large number recently who have donned their new Spring hats, but so far I haven't seen anyone with a Spring coat on.

• • • • • • •

If you like the sport type of costume you will find a tweed suit with a short, slightly fitted jacket, hip-yoke skirt and tailleur blouse, most serviceable.

• • • • • • •

Wear it with a tweed beret to match or if you don't find one to go with the suit, choose one of the rough, sporty straws, in a sailor-brim model.

• • • • • • •

If you want to add a color note to your outfit, wear a red, green, blue or rust bag to which you will be able to match your shoes. A high-low oxford, opera or strap pump of combination suede and kid and patent, will be most appropriate and don't forget a vivid scarf.

• • • • • • •

A printed frock worn with a three-quarter jacket lined in the fabric of the dress is very good looking and quite dressy if your coat has a fur collar.

• • • • • • •

The fur collar may be either a scarf of flat fur, or a shaw collar of soft fox in a natural color, or dyed pastel. If your costume is in monotone, or in a combination of two solid colors, you should strive for still another contrast in your hat, bag, shoes, gloves and hose.

• • • • • • •

It is usually best to choose a hat to match your coat, unless you are always attending luncheons and afternoon teas where you will have to wear your hat with your frock, minus the coat.

• • • • • • •

In that case, match your hat to the predominating color of your dress. There are so many flattering new types, some picturesque, some simply tailored, some daringly extreme, that you should use your best judgment in making your choice.

• • • • • • •

Your choice of shoes depends entirely on your taste for activities. You may wear a flat-heeled oxford with sports clothes—a high-low heeled opera or strap pump with tailored costumes.

That Body of Yours

By James W. Barton, M.D

HELPS FOR EPILEPSY

If there is one ailment more than another most physicians would like to stamp out, it is epilepsy. There are many thousands of these cases, and life is made so sorrowful for themsleves and their families, that research men are working day and night to clear up all these cases.

As you know, epilepsy is not now the hopeless ailment of Bible times. Thousands of cases are being cured, and thousands more have had their attacks lessened in number and severity.

When observers found that if the patient did not eat he did not have any attacks a great step forward was made. However, after ten or twelve days of starvation, as food had to be taken to preserve life, the attacks returned.

It was discovered also that washing out the stomach two or three times a week prevented attacks in some cases.

The Mayo clinic discovered that using a fat diet—cream, butter fat meat—eating the usual amount of meat, but cutting down bread and vegetables to one-third the usual amount, prevented attacks in many cases.

Surgeons found that in some cases removing the appendix, and also removing a portion of the large intestine, caused all epileptic attacks to stop immediately, only to begin again some months or years afterward.

Lately it has been discovered that cutting down the amount of liquids taken has prevented attacks in a number of cases.

As this fat diet has received a great deal of attention throughout the world, it is interesting to get the figures from the Mayo clinic as to just what success has been attained there. Drs. H. F. Helmholz and H. M. Keith give the results of the past eight years, counting only those in whom there have been no attacks for at least a year. Of 141 cases, 43 are cured, 32 are improved, and 66 have failed definitely to improve. Thus, in a little over one half the cases the fat diet gives a complete cure or some real improvement.

What does this all mean?

That if increase in fat helps some, decrease in liquids others, washing out stomach and removal of appendix still others, that it can confidently be expected that before long nearly all these cases will be helped. Surgery has been of help where injury or growths have been the cause. I had a case who kept free of attacks for two years, due, I believe, to the bite of a cat, which caused his arm to swell to twice its natural size. It may be that just as locomotor ataxia has been cured in some cases by an attack of malaria, so also may some similar help some day be found for epilepsy.

What To-day Means To You

"ARIES"

If March 24th is your birthday, the best hours for you on this date are from 8 a.m. to 10 a.m., from 1 p.m. to 2:15 p.m and from 7:30 p.m. to 9 p.m. The danger periods are from 11a.m. to 12:30 p.m. and from 10 p.m. to 11 p.m.

Astrological influences on this date spell progress, and more or less substantial gains will be made in various directions. A silver lining will be revealed in the dense clouds of uncertainty which have been obscuring your vision from the goal of your heart's desire. Troubles which occur will be due to "the other fellow."

The child born on this March 24th will develop into a strong character, in which willpower and consistency of purpose will be prominent traits. A tendency to an exaggerated self-importance should be checked, or conceit will spoil an otherwise likeable personality. It will be very ambitious, and a good student.

Were you born on March 24th? If so, according to your horoscopical picture, you are always looking forward, peering into the future. You are a pioneer of advanced thought. Because of your remarkable foresight, you are seldom caught napping, when opportunities knock at you door. You would achieve more if you were less idealistic and more practical. You live in a world of ideas.

You are very self-willed and self-opinionated and it is difficult to restrain you from acting upon impulse when it would be wiser to wait for the development of plans. You are never lacking in zeal, but you are lacking, sometimes, in discretion. Your enthusiasm is so great that it is rarely daunted by obstacles, and you will never be a failure through the want of trying. Your will is dominant, and your spirit masterful.

You make a splendid companion, being affable, genial and witty. You are never at a loss for a word, and you make an excellent conversationalist. You try to make those around you happy and are never a joy killer. Jealousy sometimes creeps out in your nature, and you exact extreme loyalty from others. Those of your type do best in life as organizers, leaders or promoters. Marriage with a Leo individual is advised, if harmonious blend from the union is desired' You, perhaps, need to learn more thoroughly the lessons of "give and take."

(Copyright, 1931, The Bell Syn., Inc.)

INDIAN RIVER

Born—At St. Joseph's Hospital, Peterborough, on Tuesday, March 3, to Mr. and Mrs. R. V. Craft, a daughter, (Marilla June).

Mr. Tom Devlin, who is attending high school in Peterborough spent the week-end with his parents, Mr. and Mrs. Frank Devlin.

Mr. J. H. Pallin, who has been ill at his home here is able to be out again.

Mr. V. Craft has taken a contract with Ralph Godfrey of Keene, trucking logs to the Peterborough Canoe Company.

Mr. Stanley Farley spent a few days in Toronto on business during the past week.

The many friends of Mr. John Borland will be sorry to hear of his recent illness.

The roads in this district are being opened up again to motor traffic after the bad storm of March 9th.

Mrs. Sarah Garrett, of Oxford, England, who is 102, does her own washing because, she says, "there is no one who can do it like myself."

WOOLER

Mr. J. J. McColl spent Thursday and Friday in Toronto.

The cottage prayer meeting was held at the home of Mr. and Mrs. A. Sharpe on Thursday evening when Rev. A. Poulter gave a message on the word, "Eternity." Next week the subject will be on the Resurrection, leading up to the week of prayer prior to Easter Sunday.

Rev. A. Poulter was pleasantly surprised recently when a number of his friends gathered to spend an evening with him on the occasion of his birthday anniversary.

Beauty Queen

WINS PALESTINE TRIP

Miss Esther Steinberg has just been chosen as the most popular Jewish girl in American and awarded a free trip to Palestine. She is seen wearing her emblematic crown following the coronation ceremony in New York.

TUXIS NEWS.

Bond sellers set record for this year. Local boys raised over $110.00 more than objective in local Bond Selling Campaign for the support of boys' work in Ontario Latest reports advise that $235.00 has been raised. This is a record for Peterborough.

Of the money raised $67.50 will be retained for use in local boys' work. John Hunter, Member of Boys' Parliament for Peterborough, wishes to thank all those who participated in the Bond Selling Campaign and to thank the citizens of Peterborough who generously responded. Fourteen boys qualified for medals. The "super-salesman" is Bob Thornton of George Street United Sunday School. He has set up an individual record for Peterborough by raising $90.00. Much of the success of the Campaign was due to Bob's untiring efforts.

The medal winners are: Bob Thornton, receives a gold medal for raising over $50.00. He actually sold $90.00.

Two fellows receive silver medals for selling over $14.00. They are, Gordon Clark, $19.00 and Eric Edmondson, $15.00.

Eleven fellows receive bronze medals for selling over $6.00. They are as follows: Bill Brady, $6.00; Murray Gates $6.00; Earl Beatty, $6.00; Don White, $6.50; Doug McPherson, $6.00; Don Carr, $6.50; Bill McPherson, $7.00; Ormond Benson, $6.50; Russell Rowan, $9.00; Howard Trethewey, $6.00; Elmer Tretheway, $6.00.

The totals raised by the different churches are as follows: George Street, $110.00; Trinity, $44.00; St. Andrews $29.50; Knox, $19.00; St. Paul's, $11.00; Mark St., $8.50; Murray Street, $7.00; Park Street, $6.00.

On behalf of the Boys' Work Board, John Hunter wishes to thank all the mentors and leaders of groups who encouraged the boys and supervised the returns.

The work in Peterborough is progressing splendidly. In one month's time there will be a total of fourteenregistered groups. The groups report good progress in the Badge Work and the boys are receiving an excellent training under capable leadership.

The medal winners will be advised when they may receive their medals.

Norwood

Mr. William Rogers has returned from a pleasant visit with his sons in Flint, Michigan.

Mrs. Curry is visiting her father, Mr. Isaac Rusaw.

Mr. W. B. Parcels was in Kingston last week attending the meeting of the Orange Grand Lodge of Ontario East.

Mr. James Blakely, of Dummer, received word of the death of his sister, Mrs. Joseph Armstrong, who resided at Lisonokay Farmanagh County, Ireland.

A friendly game of hockey was played on Saturday night at the rink between the Peterborough Tigers and the Norwood Juveniles. The ice was very soft and a great deal of water was on the surface.

Miss Williamson, of Tweed, is visiting at the home of her uncle, Mr. John Williamson.

Mr. John Weir spent the week-end in Madoc.

Mrs. F. Richardson, of Lakefield is visiting her sister, Mrs. George Hamblin.

Mr. and Mrs. E. Hogg spent Saturday in Peterborough.

Mr. and Mrs. Everett Finlay and daughter Yvonne, of Oshawa, spent the week-end with Mr. and Mrs. J. A. Finlay, Queen street.

Mrs. Alice Mullens has returned after visiting relatives in Michigan.

Mr. W. F. Elliott was a visitor to Peterborough on Saturday.

Miss Evelyn Scott, of Peterborough, spent the week-end with her parents, Mr. and Mrs. W. J. Scott.

Mr. W. G. Barrie, R.R. 2, Norwood won third prize for registered oats in 10 bushel lots and first prize for late oats at the Quinte District Seed Fair held in Peterborough recently.

Mrs. Robert Knox, of Windsor, is visiting Mrs. G. A. Brethen.

Mr. B. J. Leeper, attended the Orange Grand Lodge of Ontario East in Kingston, as a delegate from the local lodge.

Rev. G. E. and Mrs. Downing have returned from Toronto where they attended the Social Service Conference in Yorkminster Baptist Church.

PAIN GETS BETTER BACK FEELS FINE
after Musterole—aids "counter-irritant"—is applied once an hour for 5 hours. Many feel better after first application.
MUSTEROLE

C.G.I.T. TO DEBATE TUXIS BOYS' GROUP

Fraserville C.G.I.T. Holds a Most Interesting Meeting at the Parsonage.

FRASERVILLE, March 24 (Examiner Correspondence)—The regular weekly meeting of the C.G.I.T. group was held on Friday night at the parsonage with thirteen members and one visitor present.

The meeting opened with songs, "Follow the Gleam" and "Litany of Thanks" followed by prayer by the leader. The roll call was answered to by the name of some missionary.

Business discussion followed. It was decided that the C.G.I.T. group would challenge the Tuxis Boys in a debate, sometime in the near future.

The scripture lesson was read by Pearl Carl. A poem, "The Four Leaf Clover" was given by Miss Reesor, followed by other readings by members of the group: "Sweet Sixteen in India" by Roberta Wood; "Trinidad" by Ruby Cunningham; "Yilina Goes to School" by Mildred Moncrief; "Contracts" by Roberta and Edith Holden.

The meeting came to a close with a contest conducted by (Rev.) Mrs. Swayne and C.G.I.T. purpose.

Fraserville Personals

Mr. William Cruikshanks had the misfortune to lose one of his cows in the creek running through his farm, on Tuesday last.

Miss Cora Atchison has returned to her home in South Monaghan after spending a few days with her cousin, Miss Mary Atchison.

Miss Victoria Trotter was the guest of Miss Roberta Holden on Tuesday evening.

Miss Crow of Dummer is visiting at the home of Mr. and Mrs. John Moore.

Mrs. S. Hogg, Elmer and Edgar Hogg visited Mr. and Mrs. William McElroy of South Monaghan on Sunday.

Miss Roberta Holden was the guest of Miss Mary Wood on Sunday.

Mr. and Mrs. Percy Moncrief were guests on Sunday of the latter's parents, Mr. and Mrs. H. Gainer of Bailieboro.

The C.G.I.T. will hold their weekly meeting at the home of Miss Pearl Carl on Friday evening. The program will be in charge of Misses Victoria Trotter and Mildred Moncrief.

The Tuxis group occupied the choir in Fraserville church on Sunday evening, singing two anthems, "Be A Hero" and "Just as I Am" also a quartette "Never Lose Sight of Jesus" was sung by Messrs. Ralph Hanbidge, Finlay Clarke, Harry Cunningham and Raymond Atchison.

A BEDTIME STORY

by Howard R. Garis

UNCLE WIGGILY'S SPRING FLOWERS

What's the matter?" whispered Nurse Jane Fuzzy Wuzzy as she heard a noise down stairs early one morning when it was yet dark in the hollow stump bungalow. "Is the Fox trying to get in?" asked the muskrat lady housekeeper as she looked over the railing down into the lower hall.

"No, there isn't any Fox," a voice whispered in answer.

"Oh, Uncle Wiggily! What are you doing up so early?" asked Nurse Jane in surprise as she heard the voice of Mr Longears. "Are you ill and do you want me to make you some carrot coffee?"

"No, I'm all right, thank you," was the rabbit's answer. "I just got out of bed early because—"

"Oh, I'm sure it must be the Bob Cat trying to get in and nibble all my little bunny rabbit!" squeaked Nurse Jane. "Oh, it is so brave of you, Uncle Wiggily, to go down and drive him away!"

"Nonsense!" exclaimed Mr. Longears. "I tell you there is no Fox, no Wolf, no Bob Cat! Nothing at all to be scared about. I just came down stairs early as I want to hop out and look for something before the forty-sixteen little rabbit children come down to breakfast. They are jolly and I love them but they make so much noise getting ready for school that I can't think. And I have something very important to do this morning."

She heard a noise downstairs.

"What?" asked Nurse Jane.

"I am going to look for spring flowers," answered Mr. Longears. "I have sung my Spring Song, I have heard the Spring Robin sing and, though I didn't see a Blue Bird, I am sure Spring is here."

"And now you are going out to look for Spring Flowers, is that it?" asked the muskrat lady housekeeper as she, too, came down stairs, for, though it was so early that the sun was not yet up, yet she must begin to get breakfast.

"Yes, I'm going to start early and look for Spring Flowers," Uncle Wiggily said. "I may find some and be back before the children start for school. Or I may not be back until late. Don't tell my wife. I want to surprise her with the Spring Flowers."

"Oh, how lovely!" exclaimed Nurse Jane, who, though she had never married, still had romance and love in her heart. "I'll just pretend you are up stairs asleep," went on the muskrat lady housekeeper, "when your wife asks for you. When she is eating breakfast with your forty-sixteen bunnies you hop in with the Spring Flowers. Won't that be fine."

"It will be if I can find the flowers," Uncle Wiggily said, as he hopped softly out of the bungalow front door. "I'm afraid it is a bit too early for any blossams," he murmured as he saw a faint red glow in the east where the jolly old sun was just getting out of bed. "Still," went on Mr. Longears, "I sang my Spring Song and I saw a Robin so perhaps I may have a good luck and find Spring Flowers.

Over the fields and through the woods hopped the rabbit gentleman. The sun was climbing higher and then it was light enough for Uncle Wiggily to see that it had snowed a little in the night. The ground was quite white though the snow was not very thick.

"Oh, dear! Oh, dear! Oh, dear!" sighed Uncle Wiggily sadly.

"What's the matter?" asked a deep, growling voice and out from behind a bush stepped a big, shaggy bear. But Uncle Wiggily wasn't at all afraid for he knew this bear. It was the kind gentleman bear named Mr. Stubtail, the father of Neddie and Beckie Stubtail. "What makes you so sad, Uncle Wiggily?" growled the bear.

"I am sad because it snowed in the night and now I can find no Spring Flowers," answered the rabbit. Then Mr. Stubtail began to laugh.

"Why are you laughing?" asked Uncle Wiggily.

"I am laughing to think that you do not know much about Spring Flowers," chuckled Mr. Stubtail. "Why, right here, where we are now, I can show you some beautiful flowers with lovely perfume!"

"You can? Flowers under the snow?" asked Uncle Wiggily in surprise.

"Surely!" growled the jolly bear "Look here!" With his big paws and claws Mr. Stubtail scraped away the snow and leaves in the forest. And there, where they had been kept warm by the leaves so that even the snow had not chilled them, were growing some. lovely blossoms of the trailing arbutus! They are the very first flowers of Spring

"Oh, how wonderful!" cried Mr. Longears. Quickly he gathered some arbutus flowers and hopped home with them just as his wife came down to breakfast.

"Spring flowers, my dear! Spring flowers!" creid the rabbit, and then everybody in the bungalow was happy. (Copyright, 1931, by Howard R. Garis.)

"Just before friends leave" —a cup of GOOD tea all round. Flavoury essence of hospitality—enjoyed by all.
RED ROSE TEA
"is GOOD tea" 229
2 CHOICE BLENDS—Red Label & Orange Pekoe

Millbrook

Mrs. McGee of Cavan, with her little granddaughter, Maretta, are guests of Mr. and Mrs. William Wilkinson this week.

Miss Shirley Muir of Toronto, formerly principal of the local Continuation School, entertained at a Saint Patrick's Day party for the Milbrook girls now in Toronto and formerly pupils of Miss Muir during her term here, the guests including: Misses Hazel and Flossie McMahon, Wilma Fallis, Elsie Spence, Alvira and Pearl Davis, and Margaret Howard.

Mr. R. I. Fallis, Mrs. H. A. Earle and Mrs. A. J. Henderson motored to Toronto on Sunday and visited the former's father, Mr. A. J. Fallis, who is still a patient in the General Hospital, having undergone two operations within recent weeks. Mrs. Fallis has been in the city all week with her husband his progrees toward recovery having been hindered by a relapse last week, because of which his family was called to Toronto on Tuesday. Mr. Fallis is doing as well as can be expected, all the circumstances considered.

The members of the Woman's Auxiliary formed the choir at St. Andrew's United Church on Sunday evening, the selections sung including: "Thy God Reigneth", and "Was That Somebody You?". Next Sunday evening the Men's Bible Class will lead in the service of song.

John Kreiger, who has been confined to his home through an attack of flu, is now able to be up once more, and his many friends will hope to see him shortly resuming his position as caretaker of the G.W.V.A. club rooms.

Miss Ethel McKnight has been teaching at the Cairo (Fraserville) school for the past two weeks, owing to the illness of the regular teacher, Miss Matchett. Miss McKnight will continue her services until Miss Matchett is able to resume her duties.

Mrs. Thomas Luxon's many friends will be glad to learn that she has recovered from her recent illness, and is able to be out again.

Mrs. (Rev.) William Simpson was in town for a few days last week, joining her husband, who is the new rector of the parish of Millbrook and Cavan. As soon as their car of furniture arrives from Calgary, Mrs. Simpson and her youngest daughter, at present with friends in Barrie, will be in the village to make her home permanently. Mrs. Simpson expressed herself as being well pleased with the recently-purchased rectory, formerly the home of Mrs. and Mrs. H. W. Johnston. Some redecorating and other improvements are being made in the rectory in the interval before the rector and his family take possession.

Delegates who will motor to Cobourg on Wednesday and Thursday of this week and attend the W.M.S. Presbyterial Rally in Trinity United church included Mrs. J. H. George, who is a Presbyterial officer; Mrs. (Rev.) W. W. Jones, president of the Auxiliary of Saint Andrew's church; Miss Estelle Hetherington and Mrs. Eric Hunter. Representing the Mission Circle will be Miss Marjorie Sayles, its president, and for the Mission Band, Mrs. M. McDowell, superintendent.

MADOC

Rev. P. Gatley Reynolds of St. John's Rectory, Madoc, preached at St. Thomas' Church, Belleville, on Wednesday evening of last week.

Mrs. A. Cassan of Toronto is the guest of her sister, Mrs. E. M. Tumelty, on St. Lawrence street east, Madoc.

Mrs. Oswell of Brighton is spending a few weeks with her daughter, Mrs. Reynolds, at the Rectory.

Lenten services were held in St. John's Church, Madoc, on Sunday evening, March 22, the rector, Rev. P. Gatley Reynolds, taking as his subject, "The Temptation of Loneliness," from the text, "And all his disciples forsook Him and fled," Matt. 26: 56. Special services will be held on Palm Sunday, both morning and evening.

WESTWOOD

Mrs. R. Y. Cameron was called to Caledonia last week to attend the funeral of her mother.

Mr. and Mrs. S. MacDonald spent Saturday evening with Mr. and Mrs. A. Lealtch.

Miss Isabel Shearer spent the week-end the guest of her cousin, Miss Steele.

Mrs. Gabriel spent Monday in Peterborough.

The choir of St. Andrew's United Church intend presenting the play, "Red Acre Farm" on Thursday evening, April 2.

Mr. and Mrs. William Renwick were the guests of Mr. and Mrs. Thomas Graham on Sunday.

Mr. George Barrie visited at the home of Mr. and Mrs. T. Cardwell on Sunday.

TYROL FEELS TREMORS

VIENNA, March 24. (AP)—Earthquakes felt at about 2.30 a.m., both yesterday and to-day have alarmed a number of villagers in the Tyrol district.

Don't Blame the Recipe If You're Disappointed . .
It May be the Flour!

The basis of successful baking of cakes and pies is good flour. Saxon Flour is especially milled for the finest cakes and pastry.

Better pies, lighter cakes . . . you are sure of satisfactory results with Saxon Flour. Always uniform . . . absolutely dependable.

Made from finest selected Ontario soft wheat—thoroughly cleaned and milled to exceeding fineness. Untouched by human hands. Be sure to order a sack for your next baking. Most grocers sell Saxon Flour. If yours doesn't, don't accept any other flour. Let us know and we will see that you are supplied.

SAXON FLOUR
Made in Canada by The Quaker Oats Company
PETERBOROUGH SASKATOON
1586

Ottawa Wins First Game Of Canadian Junior Finals

PRIMROSES BLANK WINNIPEG ELMWOODS 2-0 IN FIRST GAME FOR DOMINION SUPREMACY

Westerners, Although Outscored Have Better of Play From First.

PERLEY IS SUPERB.

Injuries Forces Rockburn, Ottawa Defense Star, Out of Game.

TORONTO, Mar. 24.—Completely outplayed in the first half of the game, the gallant little band of Ottawa Primroses, unheralded until they became champions of Eastern Canada, rose to great heights to down the Winnipeg Elmwood Millionnaires, mighty monarchs of the West, by 2 to 0, and take a strong hold on the O.H.A. Memorial Cup, emblematic of the Dominion junior hockey championship, before 6,000 enthusiastic fans at the Arena Gardens last night.

Backed by the brilliant goaltending of "Wick" Perley, who was the stumbling-block against the Niagara Falls juniors, the maroon-garbed Bytown youngsters checked the Westerners into submission, and their "never-say-die" attitude made them strong favorites with the fans, who cheered them to an echo when the game ended.

The Capital City youths were matched with a super team, it seemed, in the first period. They were smaller, lighter and slower than the tri-colored Western champions, but their close-checking tactics throughout and the ability of the brilliant young Cowley brothers, Bill and Dan, their accurate marksmen, to take full advantage of opportunities, gave them the verdict.

Cowley and Perley Star

Bill Cowley and Wick Perley loomed up as the heroes of the combat. Cowley's brilliant backchecking and poke-checking at centre ice broke up numerous Winnipeg rushes, while Perley's performance in goal was nothing short of sensational. He turned aside shots which certainly looked labeled for counters and only one beat him, this a deflected goal which was called back for off-side.

These Westerners are really a brilliant team and, although defeated it is quite possible that they will come bask and capture the series. It must be admitted that they outplayed the "game" little Capital City team, but were completely outluckred around the net. They are fast, perhaps faster than any amateur team which has performed here this season. Their defense is very strong and body check consistently, while both Kitson Massey and Bill McKenzie, who form the rearguard, are powerful rushers.

McKenzie in particular is a colorful performer. He made numerous speedy rushes at the Ottawa citadel and with anyone but Perley in goal would likely have had two or three counters. The crowd could not but cheer him as he returned to his post after these sensational sorties. Another member of the Elmwood crew who stood out was "Spunk" Duncanson, their stellar right-winger. Duncanson, who is also very speedy as well as tall and robust, fairly bore through the Ottawa youngsters and drove bullet-like drives at Perley, but failed to score.

The Primrose team was severely handicapped by the loss of Rockburn, their regular right defense player. Rockburn, who has been finding the going very rough in recent games and is patched up from injuries, was forced to retire early in the second session when he collided with MacDonald, Winnipeg's husky centre forword. Although he returned to the game momentarily, it was noticed that his old dash was missing and the Ottawa management used "Red" Miller to team up with Pratt. Miller filled in as well as could be expected and it was his heavy body-checking, combined with that of Pratt, that wore the Elmwoods down in the final period and made them think first before trying to harry their way through the defense. Pratt also made many brilliant rushes and worried Rice-Jones, the Millionaire goalkeeper with his long, hard drives.

To-night's Schedule.

(By the Canadian Press.)
National League Championship.
Montreal Canadiens at Boston.
Stanley Cup Play-offs.
Chicago at Toronto.
Montreal Maroons at New York Rangers.
International League Play-offs.
Windsor at Buffalo.
Pittsburgh at Cleveland.
International League (Final Scheduled Game.)
London at Detroit.
Allan Cup Playdowns.
North Battleford at Winnipeg Seniors.

ROUND ROBIN SERIES OPENS THIS EVENING

Two Games Scheduled To-night in King Loop New Play-off System.

PLAY SIX GAMES.

Bisons Entertain Windsor While Jackets Tackle Indians in Cleveland.

TORONTO, Ont., March 24. (CP) Keeping in step with other professional leagues the International hockey league to-night commences its play-off program.

Two games are scheduled in the first of the King loop's brand new play-off system. In other years the International has followed the fashion set by the major league with the first and second teams clashing and the third and fourth teams fighting for supremacy with the winner of each series meeting for the title. This season the International will experiment with a round-robin affair, each of the qualifying teams playing six matches.

Buffalo Bisons, who wound up the regular schedule far in the lead entertain Windsor Bulldogs at Fort Erie. The Windsorites finished second to the Buffalonians, but somehow seemed able to whip Mickey Roache's thundering Herd when victory was needed.

In the other struggle the fourth place Pittsburgh Yellow Jackets tackle the Indians in Cleveland. The latter club finished third and last season won the title.

London Tecumsehs and Olympics wind up the regular schdule at Detroit. The result doesn't mean a thing to either team. Manager Roy Brothers, who is well known for his player trading ability, is understood to have turned in his resignation and will not accompany the Londoners to the Motor City.

MRS. SABATINI GRANTED DIVORCE.

LONDON, March 24.—(C.P. Cable) Ruth Goad Sabatini was granted a divorce decree to-day from her husband, Rafael Sabatini, widely known novelist and dramatist. Sabatini did not defend the suit. The divorce was granted on grounds of misconduct. It was alleged the marriage was an unhappy one and that the couple had separated some time ago.

BRAMPTON NOT SATISFIED

Owah! Owah! The Mann Cup Champions have revolted against the Canadian Amateur Lacrosse Association. Adopting the motto of the Three Musketeers "all for one and one for all", the Brampton Excelsiors have sent an ultimatum to the C.A.L.A. refusing to be divided in the selection of Canada's team for the coming international games at Baltimore next June. It had been the popular idea in the East that the Brampton team would go intact and Gord Thom and Bill Davis of St. Simon's, Toronto, Chuck Davidson and Bill Coulter of Weston, Angus McKinnon and Bleecher of Montreal, would be the choice of Joe Lally and A. E. Lyons, the selection committee. Possibly players from other centres such as Weston, Wallaceburg, Hamilton and Ottawa might be included. However, there is another thing to take into consideration and that is where are the shekles coming from? On the other hand you can't blame the boys who had to "take it" in the quest for the Mann Cup for not wanting to sit back and read about the great time their team mates are having. From Brampton's viewpoint a split in the team would ruin their chances of defending the cup and there is also the possible visit to the Pacific Coast to take into consideration. Lacrosse is Canada's National game and perfect harmony must be retained to keep the game in its place.

HAMILTON BENGALS DEFEAT RIDEAUS 1-0 IN 2ND GAME TO TIE SENIOR ROUND 2-2

Bill Lough's Second Period Goal at Capital City Evens Series.

30 MINUTES' OVERTIME.

Teams Will Meet on Wednesday Night at Montreal to Break Deadlock.

OTTAWA, March 24.—A lone goal, rifled from centre ice by Bill Louch, gave Hamilton Tigers victory over Ottawa Rideaus in a gruelling tilt here last night, and made an extra game necessary before the Ontario aspirants for the Allan Cup and Dominion honors among the senior amateur hockeyists can be named.

That solitary goal, produced by 90 minutes of thrilling play, wiped out the unexpected margin the Capital clan gained through upsetting the Bengals in their own lair by 2-1 last Saturday. The teams will meet Wednesday night on the neutral ice of the Montreal Forum to break the two-goal deadlock.

Score Represents Play

The slim margin represented by last night's 1-0 score closely measured the supremacy a sure-fire combination gave the Jungle Kings over their opponents. Solo rushing predominated the work of Rideaus, and while it was brilliant it was hardly a formidable weapon to combat the heavy Hamilton defense and their brilliant netman.

The Ottawa goaltender also bulked large in the joust, and but for the phenomenal manner in which he muffled the vicious drives which came from the Bengal combination machine, the toiling Ottawas would surely have been out and the Tigers now sharpening their claws for Truro Bearcats, who remain to be met before the East's champions are crowned.

Louch's surprise goal came in the second period and threw a hush over 7,500 fans who filled the seating space of the auditorium. Louch pivoted to steal away from the Rideau wingman who covered him, and rifled the puck over the heads of the defensemen.

The one disastrous move of a brilliant evenin, Goalie Johnson failed to sight the disc until it was almost on top of him. He threw out an arm in a frantic effort to ward it off, but the puck ricochetted from his glove into the net.

Truro Bearcats Eliminate McGill

MARMORA PLANS FOR CHAUTAUQUA

Initial Steps Started on Ticket Selling Campaign—Dates Set March 31-April 4.

SPLENDID PROGRAMS.

(Examiner Correspondence)

MARMORA, Mar. 24.—Marmora is to receive the Canadian Chautauqua in the course of its Ontario Festival from March 31st to April 4th, excluding Good Friday. As in most of the towns visited, two afternoon and four evening programs will be rendered by the noted exponents of comedy, pathos, drama and humor.

Miss P. Minnie Rowles is the local director and in the Public Library on Monday evening member of the committee conferred with her and later took the initial steps in the ticket selling campaign. Marmora is being visited between the dates assigned to Havelock and Madoc.

Montreal Bantamweights Give Clever Exhibition

MONTREAL, Que., March 24.—(C. P.)—Pete Sanstol and Bobby Leitham a pair of outstanding Canadian bantam-weights who have adopted Montreal as their home, fought a pretty exhibition here last night, Sanstol winning the decision by a clear cut margin. Sanstol, who has hopes of a crack at the bantam title, took six of the ten rounds, with the other four going to Leitham.

Sanstol's victory came through a series of strong uppercuts while Leitham, although he was aggressive throughout, was not fast or clever enough for the smiling Norwegian.

Vancouver Lions Take Pacific Series Lead

VANCOUVER, B.C., March 24. —(By the Canadian Press.)—Vancouver Lions took the jump on Seattle Eskimos in the first game of the Pacific Coast Hockey League play-off series by a 1 to 0 victory here last night. The game was lightning fast and clean, though both teams checked strenuously throughout. Arnott scored the lone goal on a pass from Jerwa in the first period. Second game will be played in Seattle on Wednesday night.

ADVERTISE IN THE EXAMINER

LEAFS READY FOR TORONTO SERIES GAME

Six National Hockey League Teams in Action To-night.

CANADIENS AT BOSTON.

Capacity Crowd to Witness Maple Leaf-Chicago Tangle.

TORONTO, Ont., March 24 (By George Maguire, C.P. Sports Writer) —The annual mad scramble for the pasteboards is on again. To-night six splendidly conditioned teams swing into battle line for the opening games of the National Hockey League and the Stanley Cup titles, and as of old more people want to see these great ice spectacles than can be accommodated.

Opening hostilities will flash forth at Boston, Toronto, and New York. In the former city the Bruins, league champions, entertain Les Canadiens of Montreal, the team who put them out of the Stanley Cup final last season. It is the first of a three out of five game series. The second game on Thursday will also be played at the hub with the remaining games carded for decision at Montreal.

Chicago Blackhawks, who finished second in the United States section, well back of the leading Bruins, meet the Maple Leafs in the Queen City. The latter club, like the Hawks, finished second in their group behind the flying Frenchmen. The teams play home and home games with total goals in the round deciding the winner.

Maroons and Rangers, third place holders in their respective divisions, also play home and home games with total goals deciding the team to meet either Toronto or Chicago. In both instances the return tilts will be played on Thursday.

If the season's record of the Canadian against United States clubs can be taken as a criterion, all three northern section teams may win their rounds. Canadian teams played 104 matches with the United States outfits, and won 50 of them, lost 41, while 13 were tied.

While records as a rule do not mean a thing in hockey play-offs, Art Duncan"s dashing Leafs appear to have the best chance of vanquishing their opponents. The Torontonians met the Hawks four times during the schedule just closed, and chalked up eight points at the expense of the Windy City hockeyists.

The Hawks arrived in fine fettle and eager to revenge the 8 to 2 pasting the Leafs handed them in their last engagement. With a list of 16 speedy puck chasers to draw on the Hawk board of strategy plan to skate the Toronto squad off their feet, if possible, in the early stages and then sweep in for goals before the Duncanites get settled, which is an excellent policy, if it works.

A torrid battle is anticipated at Boston. Boasting one of the most rabid hockey populaces in the big league, the New England city's classy team is certain of a record-breaking throng attending this first important struggle.

The Bruins have an edge over their red-shirted rivals in the four-game schedule series during the season. The Bruins won two, lost one, and tied one with the Munromen, and outscored them 12 to 8. However, the Ranger triumphs were registered before Lionel Conacher, backbone of the Maroon rearguard, had reached his present fine form, and this factor will no doubt make considerable difference.

FIRST TIME IN HISTORY MARITIME CHAMPS HAVE BEATEN QUEBEC SEXTET

HOCKEY SCORES.

MEMORIAL CUP FINALS
*Ottawa Prim...2 Winnipeg 0
*—First game.
ALLAN CUP PLAYDOWNS
z*Hamilton.....1 Ottawa Rideaus.0
z—Thirty minutes' overtime.
*—Round tied, 2-2. Third game necessary
*Truro.....4 McGill 2
*—Truro wins round, 5-4.
ONTARIO LEAGUE PLAY-OFFS
Oshawa.....4 Galt 3
Niagara Falls...4 Stratford 2
CANADIAN-AMERICAN LEAGUE (Play-Offs.)
Boston.....4 Providence 2
AMERICAN LEAGUE
Duluth.....3 Minneapolis 0

Fights Last Night

PHILADELPHIA—Tony Canzoneri, world lightweight champion, outpointed Tommy Grogan, Omaha (10), non-title, Tommy Paul, Buffalo, outpointed Ed Maurice Holtzer, France (10).

PITTSBURGH—Joe Sekyra, Dayton, O., outpointed Benny Touchstone, Detroit (10), Dominick Petrone, Pittsburgh, outpointed Steve Nugent, Cleveland (8).

LONSING, Mich.—Pee Wee Jarrell, Niles, Mich., outpointed Pug Myers, Pocatello, Idaho (10).

FLINT, Mich.—Battling Bozo, Birmingham, Ala., outpointed Frankie Wine, Billings, Mont., (10), Mel Tipton, Flint, knocked out Joe Adams, Oklahoma City (2).

Bearcats Capture Second Game of Series 4-2 and the Round 5-4.

VETERAN GOALIE STARS.

Frank Levigne Scores Winning Counter on Lone Rush Down Left Wing.

STADIUM, MONCTON, N. B., Mar. 24.—The crooked hickory of Truro's thin blue line write hockey history into the glassy ice of the Moncton Stadium last night. For the first time since the inauguration of systematic Allan Cup playdowns a Maritime team met the champions of Quebec and won. The Bearcats defeated by McGill University by a score of 4 to 2, and won the Quebec-Maritime round by a count of 5 to 4. The Bearcats will now continue their crusade for the supreme emblem of Canada's national amateur game and the right to represent the Dominion at the Olympic Games in 1932.

The goal that gave the Atlantic Province their first entry to the advanced stages of competition for national supremacy in amateur hockey came in the early minutes of the third period of last night's game, when Frankie Lavigne went down left wing from defense, to beat the Montreal goalie from close-in. Truro's aggressive forwards had balanced accounts from their 2-1 defeat by McGill at Halifax, earlier in the game, but up until Lavigne's perfect shot, had been unable to mark up the necessary margin of victory on the round.

Veteran Goaler Stars

Credit for Truro's victory must go to Owen Lennon, Sammy Murdock and their followers on the sniping line and the defense, but back between the posts was Earl Wright, a veteran goaler, who filled the breach when Leo Sargeant was disqualified by the Canadian Amateur Hockey Association along with forwards Jemmett and Shields. Wright, never rated a first-class goal-tender, stopped the final thrust of McGill last night. The stops were: Power, McGill, 34; Wright, Truro, 29.

As at Halifax on Saturday, Truro was forced to play with only one spare, Ollie Proulx alternating on the wings as Lennon and Ryan rested for the contest.

TIMOTHY HEALY ILL

DUBLIN, Irish Free State, March 24.—Timothy Healy, first Governor-General of the Irish Free State, has been ill for several days, but inquiries elicited only the statement that he was suffering from a heavy cold, and details of his illness were refused.

Our Boarding House . . . . . By Ahern

WHEREVER WELL DRESSED MEN CONGREGATE

Hats that Harmonize with Spring

. . . . achieve an added smartness in Brock styling . . . From Snap-brims to Homburgs, in shades that run the gamut of the color trend.

*Priced at 7, 8, 10 and 20 dollars. Also the St. Lawrence at $5.

*Priced slightly higher in the west.

BROCK HATS by WOLTHAUSEN, BROCKVILLE
Hatter to gentlemen for over half-a-century

The Greater HUDSON EIGHT

THE FINEST CAR HUDSON EVER BUILT
Supremely smooth 87 H. P. motor.
All steel bodies.
Insulated against noise.
Permanently solid.
Drawing room interior comforts.
Wide securely hinged doors.
Increased head room.
90 anti-friction features to eliminate chassis wear.
Double-drop frame with four cross members.
12 models on two chassis lengths.

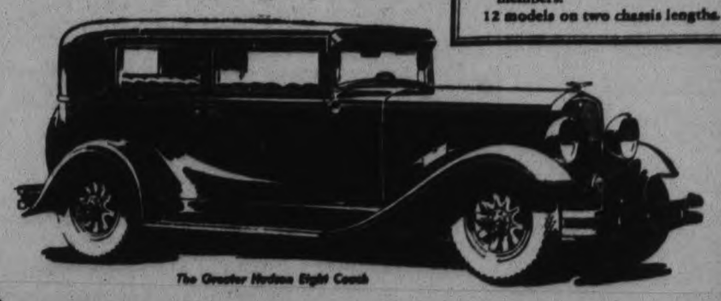
The Greater Hudson Eight Coach

Smoothest of the Eights . . . .
87 Horsepower · More Speed · Rare Riding Comfort

Hudson has been famous for performance for 22 years. Now the Greater Hudson Eight surpasses any previous model in speed, hill-climbing, acceleration and reliability. Its big, 87-horsepower motor is smoother at all speeds. Motor vibrations, the principal cause of riding and driving fatigue, are practically eliminated. Improvements in the fuel system set a new mark in eight-cylinder economy. And it is priced as low as many sixes.

This Hudson looks aristocratic—and it is! From its chromium-plated radiator grid to its well-proportioned rear quarters, it is smartly styled. Interiors, too, are beautifully done. But its most impressive advantage is the *Rare Riding and Driving Comfort* it gives you at its amazingly low price. Drive this Hudson and test it yourself. Any of the dealers listed below are ready to demonstrate the Greater Hudson Eight to you today.

Easy to Buy—Easy to Pay for—Economical to Own—Drive it Today!

BREWER MOTOR SALES
131-135 Brock St. Peterborough, Ont. Phone 192

Trophies Awarded to National League Players

HOWIE MORENZ AWARDED DR. DAVID S. HART CUP FOR THE SECOND TIME

Winners of Annual Awards For National Hockey League Playing Announced By President Calder—Frankie Boucher of Rangers Chosen Cleanest Player in Loop to Win Lady Byng Trophy For Fourth Successive Time.

GEORGE VEZINA MEMORIAL CUP GOES TO ROY WORTERS OF NEW YORK AMERICAN CLUB

MONTREAL, Que., Mar. 24. (CP) Howie Morenz, speed king of the world's champion Canadiens, is the player in the National Hockey League most useful to his team, and Frankie Boucher is, for the fourth successive time, the cleanest player, according to the voting of hockey writers in each of the eight cities in the National Hockey League circuit.

Results of the annual balloting were announced to-day from the offices of President Calder of the National Hockey League, which disposes of another year of the Hart and Lady Byng trophies. The Hart trophy was awarded in the season of 1923-24 by the late Dr. David A. Hart, father of the present manager of the Canadian hockey club, to be awarded to the player adjudged by ballot the most useful to his team. This is the second time in the colorful career of Morenz that he has won the coveted award, for in the season of 1927-28 he also won the cup. He thus becomes the second double winner of the cup, sharing this distinction with Nelson Stewart, of Montreal Maroons, the winner in 1926. Stewart's first season in professional hockey, and again in 1930.

The voting revealed that Morenz, with his dashing qualities and his scoring ability, was an outstanding favorite among the hockey critics of the circuit, for he won by a comfortable margin over Eddie Shore, robust defence player of the Boston Bruins. Close behind Shore came "King" Clancy, whose dynamic qualities are held responsible in part, in the estimation of many critics, for the improved play of Toronto Leafs which, in the present season, has raised that team to a play-off position.

Ebbie Goodfellow, the high scorer of Detroit Falcons; Nels Stewart, of the Maroons; Bill Cook, the clever rightwinger of the Rangers; "Red" Dutton, the hard-working defense player of the New York Americans, supoprted by the writers in competions for the award. Thirty-three players in all received points in the contest.

Hart Cup Winners

Winners of the Dr. David Hart trophy:
1923-24—Frank Nighbor, Ottawa.
1924-25—W. L. Burch, Hamilton.
1925-26—Nels Stewart, Montreal Maroons.
1926-27—H. M. Gardiner, Canadiens.
1927-28—Howie Morenz, Canadiens.
1928-29—Roy Worters, New York Americans.
1929-30—Nels Stewart, Maroons.
1930-31—Howie Morenz, Canadiens.

In winning the Byng Trophy, Frankie Boucher scored his fourth stranght victory. This cup was awarded by Lady Willingdon in the season 1924-25, and the former Ottawa centre ice star, Frank Nighbor, was the winner in two successive seasons. The cup then went to Billy Burch, at that time with Hamilton Tigers, but later transferred to New York to wear the American colors, after which Boucher has won the trophy every season. This trophy is not necessarily for the least penalized player, but for the player who combines gentlemanly and sportsmanlike qualities with efficiency, which it is widely admitted Boucher does. He is regared as one of hockey's most skilful play-makers, and leads his team in assists, while he has earned less than a dozen minor penalties all season.

Norman Himes Second.

By co-incidence(another New York player was second to Boucher, this being Norman Himes of the New York Americans. Himes, a clever stick-handiler and prolific scorer, is another of the least penalized regulars in the game. Joe Primeau, centre-ice play-maker for the Toronto Leafs, was third in the voting, with Harry Oliver, one of the Boston Bruin right-wingers, close behind him. Close to Oliver was Goodfellow, the Detroit ace, and right on the heels of this star was Ralph "Cooney" Weiland, diminutive but clever Boston centre. Others who ranked well up in favor were "Pit" Lepine, of Canadiens, Johnny Gottselig, and Marvin Wentworth of the Chicago Hawks, Morenz, "Ching" Johnson of the Rangers and Jimmy Ward, of Montreal Maroons.

The third trophy awarded annually for league competition, is the George Vezina Memorial Cup, donated by the Canadien Hockey Club to perpetuate the memory of their famous net-minder. This trophy goes annually to the goalei possessing the best record at the end of the League season, and this year it passes into the possession of Roy Worters, of the New York Americans.

GROUP SHIELDS ARE PRESENTED TO THE WINNERS

Three Teams of Church Hockey League Are Entertained at Banquet.

IN KNOX S. S. HALL.

Number of Short Addresses Made By Various Representatives of Loop.

Last night the Church Hockey League held its annual banquet in Knox Sunday School Hall and fifty boys of all ages sat down to a fine spread arranged by the Knox Ladies' Association. The banquet was for the purpose of entertaining the winning teams of other teams in the league, and to present championship shields to the former.

Reverend W. McDonald officiated and the boys started in on the food. They were seated at a long table, and the ladies were kept busy passing replenishing dishes and pouring coffee until the last guest had to admit he had enough. It was a complete and tasty looking table, and the ladies came in for considerable thanks at the end.

Chris Sproat was a snappy, efficient master of ceremonies and led the assemblage in a number of popular songs. Then the captains of the three winning teams were presented with the shields along with congratulatory addresses. George Street Midgets, Knox Juveniles and St. James Juniors were the sectional champs of the league.

Addresses Made

A number of short speeches was made by various representatives present, including A. Gillies, superintendent of the Sunday School, Leo Copp, president of the Boys' Work Board, Reverend McDonald, members of the executive and others. A letter from Howard Hall, president of the league was read and received a big hand. Howard was sick and could not attend the gathering. The executive of the league came in for much praise which they certainly deserved for the work put in through the winter.

Everybody present passed a vote of thanks for the big time, and the singing of the National Anthem finished the evening.

Last Times To-Night, 7 and 9
RICHARD DIX in 'Shooting Straight'
THRILL AFTER THRILL TO SET YOUR HEART POUNDING IN TUNE WITH THE HEARTS OF THE WORLD!

LOTTERY BRIDE
PRESENTED BY JOSEPH M. SCHENCK
WITH
JEANETTE MAC DONALD
JOHN GARRICK
JOE E. BROWN
ROBERT CHISHOLM
JOSEPH MACAULAY
ZASU PITTS
THE ROMANCE OF A LOVE GAMBLER
Seeking to forget the lover who deserted her, this beauty stakes all on the spin of a lottery wheel. The most amazing heart adventure ever to reach the screen.
Regent
Wed., Thurs., Friday
"Rodeo Dough"
"Happy Little Honeymoon"
TWO SNAPPY ACTS:

The Washington Senators' pitchers who have gotten by mostly on luck in exhibition games at Biloxi, Mis., can be expected to show marked improvement in the next few contests before the team starts north. They are beginning to get past the stage when speed is the only thing they have on the ball, and Manager Walter Johnson is hopeful of more rapid progress.

MATCHES EVENED IN U. S. SERIES

Frankie Shields Downs Borotra But Bell Falls Before Boussus.

IN DOUBLES TO-DAY.

NEW YORK, N.Y., March 24. (CP) Thanks to an entirely unexpected victory for young Frank Shields over the veteran, Jean Borotra, Tennis all even with France to-day in their international team series with youngsters of the United States were three more matches yet to be played.

Borotra, generally regarded as the world's foremost indoor player, fell before Shields in straight sets last night but the evening's programme ended in a stale-mate when Christian Boussus came from far behind to defeat the slightly-built Texan, Berkeley Bell.

To-night the doubles match will be played with George Lott and John Van Ryn Davis Cup stars, meeting Borotra and either Boussus or Pierre Landry.

To-morrow night the final two singles matches will be played with Borotra matched against Bell and Boussus against Shields.

Record of Maple Leafs Both At Home and Away

	G.	W.	L.	T.	F.	A.	P.
AT HOME							
Americans	3	2	0	1	4	0	5
Boston	2	1	1	0	7	9	2
Canadiens	3	2	0	1	10	7	5
Chicago	2	2	0	0	11	3	4
Detroit	2	1	0	1	5	3	3
Maroons	3	1	2	0	7	8	2
Ottawa	3	2	1	0	8	4	4
Philadelphia	2	2	0	0	7	2	4
Rangers	2	2	0	0	9	4	4
Totals	22	15	4	3	68	40	33
AWAY FROM HOME							
Americans	3	0	1	2	3	4	2
Boston	2	0	1	1	5	6	1
Canadiens	3	0	3	0	3	10	0
Chicago	2	2	0	0	5	3	4
Detroit	2	0	2	0	1	12	0
Maroons	3	2	0	1	11	6	5
Ottawa	3	2	0	1	14	10	5
Philadelphia	2	1	1	0	6	3	2
Rangers	2	0	1	1	2	5	1
Total	22	7	9	6	50	59	20
Grand Totals	44	22	13	9	118	99	53

Because of the dryness of the Magdalena River, traffic from the coast to the interior of Colombia was practically suspended recently.

REMOVE THE CAUSE
LBQ
A simple cold doesn't always stay simple . . . that's why quick action is necessary.
LBQ
GROVE'S BROMO QUININE—Quinine and laxative combined—prevents a cold from becoming serious by eliminating it promptly from the system.
LBQ
Grove's LAXATIVE BROMO QUININE
THE ONLY BROMO QUININE

HIGHWAYS AND BYWAYS IN THE SPORTS WORLD

BOOSTS AND KNOCKS For EVERYONE

To-morrow night, the entertainment committee ar e meeting at Duffus' to talk things over in connection with the O.B.A.A. annual convention a week from Saturday. Visiting delegates will get a big welcome to Peterborough.

* * * * * * *

At the executive meeting in Toronto on Saturday, the O.B.A. body expressed its appreciation for the way the Peterborough committees were stepping out and preparing to make the big meeting here a success.

* * * * * * *

The Lakeshore Baseball League meets in Port Hope to-night. Bill Kay and Wilf Rogers are expected to go from here and get a load of what's going to be what in that loop this summer. They don't know yet what the Rays will be doing.

* * * * * * *

The All Saints' Boys Club are getting together next Friday at 7.30 in All Saints' Hall to continue their plans in the sporting line and for a club banquet the week after Easter.

* * * * * * *

They have already begun boxing classes, and intend laying out a basketball field where the rink is, as soon as the ground is dry. Later on they will get into softball and maybe baseball. Good stuff. There should be more such clubs here.

* * * * * * *

That boxing tournament at the Armouries will go through O.K. But the date and final arrangements have not been decided on. There should be a good headliner of a bout, a wrestling exhibition and a number of Lindsay-Peterborough boxing bouts, if present plans go through.

* * * * * * *

The tournament will likely be the second or third week in April, and that's not so far away. If the show clears anything over expenses, the boys taking part ought to get a feed out of it. But the cost of staging a match of this sort is geenrally high enough.

* * * * * * *

There was some nice bowling in the Monday Night League at the K. of C. last night. Leo Martyn rolled a new high three for this section when he got 871 with a nice single of 363.

* * * * * * *

Several times George Gimblett tried to fill an inside straight with his cannonball, after picking the three-pin, but the Chief wasn't clicking in his usual style.

* * * * * * *

"Shiner" Johnson started sweeping the boards, getting three or four strikes in a row, but a change of alleys did his opponents a lot of good.

* * * * * * *

Who says Norwood isn't strong for hockey? Last Saturday, close to 400 fans turned out to see the Tiger Juveniles from here play the Rink Rats of that village to a 1—1 draw. Believe it or not, but that was the only game scheduled there that night.

* * * * * * *

Twenty minutes of overtime failed to break the deadlock, and the fans saw a great game. A number of fans drove down from here and took in the contest.

* * * * * * *

The Church Hockey League banquet last night was a big success, about fifty tearing into the victuals and skillful fork-handling earning the youthful diners a wide margin. The Ladies' Association of Knox Church were kept busy keeping up to the boys and deserve a lot of thanks.

* * * * * * *

Some nice things were said of the league executive and the latter deserved every bit. There's plenty of honest to goodness work to put any league across without a slip-up, and that's what they did.

* * * * * * *

Eight badminton exponents worked out last night on three courts at the Armouries, five ladies and three men. And some of the fair ones can certainly make the feathers fly when they get warmed up.

Tentative Dates Set For Semi-final Round

KANSAS CITY, Mo., Mar. 24 (CP) Tentative dates for the semi-final round in the championship play-off of the American hockey league were announced last night by William F. Grant, league president.

If Duluth defeats Minneapolis in the second of the Minnesota teams' series to-night, the Hornets will oppose Kansas City here Thursday night, with a second game Saturday. The series would be resumed Tuesday at Duluth, with a fourth game Thursday of next week if necessary. Duluth downed Minneapolis last night 3 to 0.

Buffalo must win two more games to tie Duluth. Winner of the semi-final round will face Tulsa, first place winner, in the play-off finals at Tulsa April 4.

"Must the Cow Give Milk?" is the German title of W. S. Maugham's latest farce, which has been making a hit in Berlin.

Bowling Alley Gossip

By Pin Boy

C. G. E. ENGINEERING LEAGUE
Final Averages

Player	G.	Ave.
Munro	60	197
Osterland	60	197
Doris	51	196
Rutherford	42	196
Langley	48	194
Copping	45	189
Adams	57	188
Knox	18	187
Ottewell	39	186
Fanjoy	27	184
Gore	51	181
Mitchell	39	181
W. Auld	54	179
Davies	12	179
Kunst	49	177
Cameron	17	175
Allison	57	174
Newson	47	174
Lewington	48	172
Thomson	39	172
Barns	24	170
J. Auld	21	170
Schmidt	12	170
Hood	60	170
Jones	33	169
Rabeau	40	168
Ferrier	27	168
Saltman	57	167
Hinton	56	166
McRae	54	166
Dickson	57	165
Greenlaw	54	165
Canning	36	165
Scrace	24	164
Barnes	42	163
Gates	21	163
Shields	21	163
Emery	34	162
Crowe	45	155
Girven	22	155
Cruthers	18	154
Hanna	36	153
R. MacDonald	21	150
Killoran	8	150
Foster	30	148
Haggert	24	146
E. MacDonald	12	143
Morton	33	138
Craster	45	135
Ross	15	134
Brumby	9	127

Seven countries in the world now face budget deficits.

CUTS
Treat at once; prevent infection, aid healing, quickly, safely, with
Dodd's OINTMENT
In a jar like the finest face creams. Price 50c

'NEATH SUNNY SKIES

Spicy Bits of Baseball Gossip From Majors' Camps.

Preparing to break camp at Fort Myers, Fla., to-day and start homeward with the Philadelphia Athletics' second string squad, Manager Mack said his only worry was about a pitching staff. He hopes to dig up somewhere another ace to go with Grove and Earnshaw, but admitted he had not found one.

Grove is ready now to go the nine-inning route and Earnshaw has written from Hot Springs, where he is working out, that he is all set and in shape. Walberg, Shores and Mahaffey, whom Mack has counted upon to do consistent hurling, have not rounded into winning form.

"We need pitchers badly," Mack said. "That's why we are going to give the recruits every chance to make good."

With the exception of hold-out Chick Hafey, the St. Louis Cardinals at Bradenton, Fla., to-day were at their full strength. Little Andy High, who refused to report to Rochester and was "repurchased" by the Cardinals, has reached camp, looking fit to take care of whatever work, such as pinch-hitting, falls his way. Two infielders were to depart to-day, Bill Myers joining Rochester and George Anderson reporting to Columbus.

Reports atWinter Haven, Fla., that Chuck Klein might be traded for Hick Hafey of the St. Louis Cardinals, were laughed off to-day by Burt Shotton, pilot of the Phillies. "If any such deal was on," he said, "it was news to me."

"I wouldn't trade even up, two for one or even three for one," Shotton said. "Kelin won't be traded." Both Klein and Hafey are holdouts, and both are hard-hitting outfielders. Hafey is one of the few ball players who wears spectacles.

There is real concern among Manager Donie Bush and all the Chicago White Sox at San Antonio, Tex., over the condition or lack of condition of Tommy Thomas' pitching arm.

Thomas suffered with a kink in the arm last season and won few games, after having been a winner in 1929. He reported this spring with the news that the arm was O-Kay again, but none of his performances to date indicate he is any better than last season. Yesterday the Giants plastered him out of action in less than three innings.

ADVERTISE IN THE EXAMINER

GRAND FINALE
- OF -
Jack Primeau's
REMOVAL SALE
W-E-D-N-E-S-D-A-Y
The Last Day in the Old Stand
Many Special Features on the Racks For Final Clearance
FASHION CRAFT SUITS and TOPCOATS at GENUINE REDUCTIONS
SPECIAL LAST DAY FEATURE
10 DOZ. FORSYTH SHIRTS Collars attached and detached, to clear at - - - - - $1
JACK PRIMEAU 140 HUNTER

CAVAN COUPLE 25 YEARS WED

Mr. and Mrs. Offa Williamson Are Honored by Friends and Neighbors.

HANDSOME PRESENT GIVEN

MILLBROOK, March 24 (Examiner Correspondence)—The silver wedding anniversary of Mr. and Mrs. Offa Williamson, Seventh Line, Cavan, was delightfully observed on Friday, the bride and groom of twenty-five years' standing entertaining at dinner at 6.30 p.m., for a limited number of guests, over seventy others arriving later in the evening as a surprise party, taking the host and hostess by storm and receiving a royal welcome to the hospitable home.

For her dinner-party Mrs. Williamson had planned a color scheme of green and silver for the dining room, the table being centred with lovely bouquet of daffodils in a pierced silver vase, while tall green candles were burning in silver holders, and silver containers with glass of a delicate green tint were used largely for the service.

The beautifully iced two-storey wedding cake had the place of honor on the buffet, and was the gift of the bride's aunt, Mrs. James McCurdy, of Peterborough. The invited guests included Miss Mabel Hutchison, of Toronto, who was the flower girl at the wedding of Mr. and Mrs. Williamson, the happy event taking place at the home of the bride's parents, Mr. and Mrs. John Horner, Millbrook, on March 22, 1906, the late Rev. George Clare officiating; Mr. and Mrs. Thomas Ashby, and Mr. and Mrs. James McCurdy, of Peterborough; Mr. and Mrs. Louis Williamson of Hampton; Miss E. Thompson, of Newcastle and Mr. T. Biddle, of Hampton

Presentation Made

A number of beautiful individual gifts of silver were received from relatives, and intimate personal friends, and when the surprise party guests had arrived and the evening's enjoyment was well under way, Mr. W. I. Larmer took the chair, and after a few brief remarks relative to the significance of the happy occasion, invited the bride and groom of a quarter of a century to take seats in the midst of the company. The chairman then called upon Mr. James Roddy who read an appreciative address, Mrs. Harry Dawson and Mrs. Wilbert Larmer, on behalf of a wide circle of relatives, neighbors and friends, presenting the guests of honor with a handsome solid walnut table, with matching service tray; also enough silver table spoons and teaspoons, with a gravy ladle, to complete the set Mrs. Williamson already had in her possession. As a happy climax, little Catharine Elson, daughter of Mr. and Mrs. Wilfrid Elson, looking very sweet in her dainty summer dress, gave the bride a lovely arm bouquet of snap-dragon and other spring blossoms.

Mr. Williamson replied briefly, but with sincere feeling, on behalf of his wife and himself, and all joined in singing, "For They Are Jolly, Good Fellows," following which a number of those present spoke at the request of the chairman, including Messrs. Arthur Wood, J. Isbister, J. McRoberts, L. Williamson and others.

The committee in charge served a delicious supper, dancing until long past the midnight hour completing a most enjoyable evening, music being supplied by the Byam family orchestra, with Mr. L. Williamson assisting.

At least forty other guests had been expected to join the surprise party for the visit to Mr. and Mrs. Williamson's comfortable, and most hospitable farm home, but were prevented by the unfavorable state of the roads.

Rahway on Guard As Letter Tells Plan for Holdup

NEW YORK, March 24.—Rahway police took no chances Saturday.

A year ago they received a letter describing a planned robbery. They thought it a hoax and paid no heed. The robbery took place as scheduled.

So Saturday, receiving another similar warning, they had details of city, State and county police and an armored car guarding the Rahway National Bank. Nothing happened.

The letter came from a woman, who described herself as a maid. She said her employer, a New York woman, had received a letter telling of a plan "to net several grand in Rahway." When the letter was thrown away, she pieced it together and forwarded it to police.

SPLENDID READINGS AT LEAGUE MEETING

Miss Marion Inkster Has Charge of Trent River Society Program.

TRENT RIVER, March 24 (Examiner Correspondence)—There was an attendance of fifty-five at League meeting on Friday evening at the United Church, when the president, R. W. Umphrey was in charge for the opening excercises.

The program was in charge of Miss Marion Inkster, as leader for "Citizenship Night," being as follows: reading, "The Parable of the Sower," George Armstrong; hymn, "Stand up, Stand up for Jesus"; reading, "A little stone, talc where it is found and its uses," Miss Bessie G. French; solo, Fred Longton; reading, Milton Hawley; organ instrumental, Helen Brown; "Summary of One of Our Canadian Poets, Isabel Valency Crawford," Miss Marion Inkster. Miss Helen Scott acted as organist in a most efficient manner. Miss Inkster announced that the League paper would soon be ready, and that Rev. Mr. Archer had offered a prize for the best original short story for the paper. Miss Betty Ormiston contributed an organ instrumental, followed by the hymn, "Faith of Our Fathers."

At the conclusion of the program, a spelling match was enjoyed, Mr. Umphrey being in charge, there being four groups, the Red, Blue, White and Khaki and the match was won by the White group.

On Friday evening, the meeting will be Literary and Social and it is expected that the Rush Point League will be visitors to provide the program.

The question regarding the boys' choir was brought up and volunteers were asked for to assist in the rehearsals held at seven-thirty previous to the regular League meeting. Miss B. G. French kindly offered her assistance in this matter.

May Marry Famous Comedian

TO BECOME MRS. CHARLIE CHAPLIN, SAYS RUMOR

Sari Maritza, a talented actress, who was born in China and speaks Chinese, French, German and English, was the object of so much attention from Charlie Chaplin when the film comedian was in London that rumor says she is destined to become the next Mrs. Chaplin. It is expected that she will go to Hollywood and be featured in Chaplin's next picture.

TO REBUILD AT QUEEN'S

KINGSTON, March 24.—Queen's University Board of Trustees met Saturday and decided to proceed at once with the renovation of the Arts Building, damaged by fire a week ago. Dr. James A. Richardson of Winnipeg, Chancellor of Queen's, was here from Montreal for the meeting. Owing to the crowding of the Arts Building, the board will probably have the third floor converted into classrooms.

Ladies' Aid Honors The Oldest Member

LAKEFIELD, March 24.—(Examiner Correspondence).—The Ladies' Aid of the Regent Street United Church held their regular meeting recently and, in honor of St. Patrick's Day, had a special program with several unique and enjoyable features. Besides the members several guests were present, all of whom enjoyed the afternoon very much. Following the opening exercises, Miss Winifred Payne sang very sweetly "The Wearin' of the Green," a selection very appropriate to the day.

As March 19th was the birthday of Mrs. S. S. Spence, the oldest member in office she was presented with a beautiful bouquet of spring flowers by Mrs. F. N. Richardson with a few words of affectionate greeting on behalf of the members of the Ladies' Aid, who delight to honor Mrs. Spence, who has been an officer of the Society for many years giving cheerful and efficient service, co-operating with officers and members in each and every movement for the furtherance of the program of the church and society.

Mrs. W. Hamblin, the secretary, gave a brief report of the past year's work, which was a record breaker in the history of the Ladies' Aid, with receipts $1,802.93.

Misses Lulu Darling and Eva Hendren contributed a very pleasing duet, "Springtime in the Rockies" and three little girls, Helen McPhee, Phyllis Webster and Alice Hunter recited a pretty poem in parts, "What are little girls good for."

Lang Seeks Recall By Sir Philip Game

SYDNEY, N.S.W., March 24.—(C.P. Cable, via Reuters).—Premier J. T. Lang of New South Wales intends to asked the Imperial authorities to recall Sir Philip Game, Governor of the State, it was reported to-day.

The Governor remains adamant in his refusal to approve the appointment of a group of Lang nominees to the Legislative Council, or Upper House, in order that the body might vote itself out of existence.

OUT TO SET RECORD

ISTRES, France, March 24 (A.P.)—Joseph Lebrix, with two companions, Doret and Cadiou, took off at 6.35 a.m., in the airplane, the Hyphen, in an attempt to break the world's flight distance record over a closed circuit with 2,000 kilograms useful load.

Vary your meals try this new MAGIC MENU

● Look for this mark on every tin. It is a guarantee that Magic Baking Powder does not contain alum or any harmful ingredient.

What dessert could be more tempting than luscious apple pudding! Especially when it tops off a delightful meal like this one, suggested by Miss A. L. Moir, graduate dietitian of Macdonald College and now dietitian at the Central Branch, Y.M.C.A., Montreal.

LUNCHEON MENU
Cream of Mushroom Soup
Parker House Rolls
Chicken à la King in Pattie Shells
Candied Sweet Potatoes
Baked Apple Pudding*
Hard Sauce
Chase & Sanborn's Tea or Coffee

Miss Moir says: "I always use and recommend Magic Baking Powder because it combines efficiency and economy to the highest degree. Besides, 'Magic' always gives dependable baking results."

Try Miss Moir's Recipe for *APPLE PUDDING

1 cup flour
1 teaspoon Magic Baking Powder
¼ teaspoon salt
5 tablespoons melted butter
1 tablespoon milk

Sift flour with baking powder and salt. Add melted butter and milk to make a stiff batter. Bake in individual moulds or drop over apples and bake in the oven at 250°F. for 30 minutes. Serve hot with hard sauce.

Dozens of other delightful recipes are listed in the New Free Magic Cook Book. If you bake at home, write to Standard Brands Limited, Fraser Ave. & Liberty St., Toronto, and a copy will be sent to you.

BUY MADE-IN-CANADA GOODS

MAGIC Baking Powder ensures better baking results

TILLIE THE TOILER — By Russ Westover

BRINGING UP FATHER — By George McManus

TOOTS AND CASPER — By Jimmy Murphy

DUMB DORA

MUFFINS... of Quaker *natural* Bran

HOW GOOD THEY TASTE!

MUFFINS made of Quaker Tillson's *natural* Bran are an appetizing and healthful part of any meal. They're easy to make... quick to bake, and so much *lighter* than muffins made of other bran. The natural roughage they contain is Nature's most effective remedy for constipation

Your body needs this roughage to safeguard against the bodily ill health and mental depression which constipation brings. Lazy intestinal muscles are stimulated to normal, regular functioning. Headache, bad breath and other evils due to faulty elimination are banished.

Your doctor will tell you that Quaker Tillson's *natural* Bran is the safest and most effective cereal known for laxative purposes... that it should be a regular part of your daily diet.

QUAKER *natural* BRAN

MADE IN CANADA

TIME SPENT IN READING THIS WANT ADVERTISEMENT PAGE IS NEVER WASTED—IT IS WELL INVESTED

Are Answered Every day For Those Who Read The **CLASSIFIED ADS**

BUYERS AND SELLERS MEET IN THE CLASSIFIED COLUMNS

WANT AD. RATES

Cash 1 cent per word or figure per insertion.

If Charged 1½ cent per word or figure per insertion.

Phone We will call for your ad. and give you the cash rate. **1600**

CHARGES:

Card of Thanks	50c
In Memoriam (up to 2 inches)	75c
Over two inches, per inch	50c
With black border, extra	25c
Birth Notice	50c
Death Notice	50c
Locals (Back Page) per inch	$1.00
Black Local (Back Page) per in.	$1.40

INDEX TO CLASSIFIED WANT ADS.

Agents Wanted L
Boarders Wanted ..... F
Business Opportunities ..... K
Cottages, Summer Resort ..... E
Dressmaking ..... Z
Employment Wanted ..... J
Female Help Wanted ..... H
Found ..... N
For Sale; General ..... A
To Rent; Houses and Apartments ..... B
General Notice ..... T
Livestock ..... O
Lost ..... M
Male Help Wanted ..... G
Pet Stock ..... W
Personal ..... R
Poultry For Sale and Eggs ..... P
Radio I
Real Estate For Sale ..... D
Used Cars For Sale ..... S
Wanted; General ..... Q

a For Sale—General

MISSES' BLUE SPRING COAT, SIZE 36, too small for owner. 'Phone 2443W. 2d-71-338A

WOOD LATHE, COMPLETE; ALSO Hen House 12 x 14. 'Phone 2485J. 3d-71-321A

ROCK EGGS FOR HATCHING, 50c A Dozen. H. Taylor. 'Phone 686 ring 4. 3d-71-311A

INCUBATOR, LATEST MODEL, 457 Elm. 4d-72-316A

GENTLEMAN'S WHEEL, IN GOOD condition. $25 cash. Phone 734. 3d-72-326A

50 LOAD CINDERS, ROTTEN MANure. Apply H. Hamlin, 1394J. 3d-72-338A

15 HORSE-POWER ELECTRIC MOtor, Medium-sized Drill Press, Line Shafting, Hangers and Pulleys, all sizes, Surface Planer, Bandsaw, Meat Box for back of Truck. Used Tire Chains for Cars and Trucks, C.V.E. Vulcanizer, complete (new). J. J Duffus, Limited. 6d-20,24,27,31,3,7-323A

SAVE MONEY — RECONDITIONED Tires. Most all sizes for Sale at 430 Water Street. tu,f,s,Apr.24-539A

FORD PARTS, AT VERY LOW PRICES. No need of using Used or Worn Parts while we are disposing of Model T Parts and Accessories at almost junk prices, while they last. Take advantage of this by consulting our Stock Department. J. J. Duffus, Limited. 8d-20,24,27,31,3,7,10,14-324A

HEMLOCK SLABS, $1 TO $3.50. ALSO Mixed Wood, Hardwood Slabs, Body Hardwood, Coal and Coke. Deal, 1959W. 3d-72-340A

a For Sale—General

DINING-ROOM SUITE, LADY'S NAVY Spring Coat, Size Twenty. 460 Homewood Avenue. 3d-71-342A

REGISTERED BANNER OATS. 75c PER Bushel, bags free. Other good Feed Oats, 40c per Bushel. H. A. Quinn, No. 9, Peterborough. 3d-71-554A

GEM QUEBEC COOK STOVE, WICKER Set, Drophead Sewing Machine, Two Congoleum Rugs; all in good condition. Apply 186 Park Street S. 3d-72-359A

GO-CART, ARTILLERY WHEELS. 364 Rubidge Street. 'Phone 1596F. 3d-72-363A

REGISTERED BANNER OATS, 75c PER Bushel, bags free. Other good Feed Oats, 40c per Bushel. H. A. Quinn, No. 9, Peterborough. 3d-72-554A

TOP BUGGY, ALMOST NEW, AND A New One-Horse Democrat. James Tucker, Warsaw. 'Phone Warsaw, Line 2 ring 1-3. 3d-72-582A

BALDWIN APPLES, $1.25 BUSHEL, Delivered, Saturday 28th. Write Albert Davey, R.R. No. 6, Cobourg. 1d-71-366A

GIRL'S TWEED COAT, SPRING AND Summer Dresses, sizes 14 and 16 years, almost new; cheap. 'Phone 3391W. 1d-71-370A

HEMLOCK, 12", $3'50 LARGE LOAD. Carrots and Beets, Trucking. 'Phone Dan Sima. 3466J. 3d-72-368A

CREDIT NOTE ON CAR. ANYONE considering purchasing a Car may have this one very cheap. 'Phone 3009W. 1d-71-588A

10-HOE MASSEY DRILL, McLAUGHlin Truck, Beach Cooking Stove and Companion, Victor Victrola, Heintzman Piano, Churn, Electric Two-Burner Stove, with Oven. All in good condition. T. H. Ruth & Son, 184 Simcoe Street. 1d-71-375A

POMERANIAN PUPPIES. 133 AYLMER. 'Phone 2372. 2d-72-373A

PIANO, FIRST-CLASS CONDITION; cheap for cash. 317 Stewart. 2d-72-372A

TWO FOX TERRIER PUPS, 4 MONTHS old, well bred; price reasonable. Apply 358 Aylmer. 'Phone 130. 2d-72-384A

PIANO, ALSO GENT.'S WHEEL. APply 223 Bethune Street. 3d-73-379A

b For Rent—Houses and Apartments

MODERN HOUSE. 457 ELM. 4d-72-319B

ONE OR TWO FURNISHED ROOMS, central; Garage. 'Phone 2165W. 3d-72-350B

SEVEN-ROOMED BRICK HOUSE, ALL conveniences; furnace, Garage. Possession April 15—$27.00 per month. 'Phone 1052M. 2d-71-354B

HOUSE TO RENT AT ONCE. APPLY 67 Sophia. 3d-72-352B

THREE UNFURNISHED ROOMS, equipped with gas. 217 Stewart. 3d-73-362B

HEATED APARTMENT, IN GRAND Central Building Possession arranged. Apply 437 George Street tf-B

FIVE-ROOMED HEATED APARTMENT, Goodwill Building. Apply 375 Water Street. 3d-73-584B

HEATED FURNISHED FLAT. APPLY Apartment 5, 264 Hunter. 6d-71-333B

FURNISHED HOUSEKEEPING ROOMS (Downstairs), Modern Home, separate entrance; central. Apply 61 Robinson Street. 'Phone 1037J. 6d-71-228B

FOR RENT — BATHROOM FLAT. Partly heated. 'Phone 754J. 3d-71-362B

ONE, 2 OR 3 FURNISHED ROOMS for Light Housekeeping. Apply 477 McDonnel. 3d-71-304B

SEVEN-ROOMED RED BRICK HOUSE, George Street, $25. Telephone 2672. 3d-71-269B

ONE OR TWO FURNISHED OR UNfurnished Rooms, South-end. Box 337, Examiner. 3d-72-337B

FURNISHED HOUSEKEEPING ROOMS. 'Phone 1581J. 3d-72-343B

c For Rent—General

DOUBLE OFFICE, WITH VAULT. Phone 440J. 3d-73-361C

GARAGES FOR RENT, CONVENIENTly situated in down town business district. Apply 437 George Street dtf-C

FARM TO RENT — WITH OPTION of Purchasing. Best of terms to right party. 'Phone 1191W. 3d-73-358C

STORE FOR RENT — HAS BEEN Barber Shop for past 5 years; good location. Apply J. Malane, on Premises, 144 Hunter Street. 3d-71-544C

STORE, 406½ GEORGE, STEAM heated. Apply Schneider Bros 3d-71-557C

d Real Estate

FOR SALE — NEW SIX-ROOM Bungalow, just outside the City; good garage and workshop. 'Phone 2485J. 3d-71-322D

d Real Estate

FOR SALE—AN EQUITY OF $1,800.00 on a 7-roomed house, for $1,100.00, if sold this month. Phone 3036J 3d-22-325D

GROCERY BUSINESS AND PROperty in good Town for Sale or Exchange for Small Acreage or Property in City. For particulars, apply Examiner Office, Campbellford. 4d-72-303D

FOR SALE OR EXCHANGE — NEW Six-Roomed House, hardwood floors up and down, large Living-room; nice Lot, Garage. Easy terms to good party, or will consider revenue producing property as part of purchase price. Walter Nugent Real Estate, 181 Charlotte Street. 1d-71-371D

MODERN RESIDENCE, SPLENDID locality. Also Piano. For description, terms, etc., apply 565 Weller Street. 'Phone 3277 or 1465F. 6d-76-332D

f Boarders Wanted

ROOM AND BOARD. 265 HUNTER W. 3d-72-335F

AVIATION

AVIATION IS GROWING IN LEAPS and bounds. We are accepting a few ambitious Men who desire to learn any or all branches of Aviation. Big demand for Trained Pilots, Mechanics, Engineers, Inspectors, etc. You learn by assisting to build the Plane under expert Aviation Instructors. Flying on Ontario's finest flying field. For information, call on or write Mr. Ayrhart at Empress Hotel, on Thursday, Friday, and Saturday. 3d-72-565O

g Help Wanted, Male

FIVE ELECTRIC WASHING MACHINE and Ironer Salesmen. Apply Gilson Washer Store, 299 George Street. 'Phone 3490. 3d-73-594G

h Help Wanted, Fema le

MIDDLE-AGED WOMAN FOR HOUSEkeeper on Small Farm on Highway, 2 adults. Write Box 298, Examiner. 3d-71-298H

WANTED — EXPERIENCED WAITress. Apply Grand Hotel. 3d-73-380H

WOMAN OR GIRL, EXPERIENCED IN Housework and Children. 480 Charlotte Street. 3d-73-383H

WE REQUIRE ONE SINGLE LADY, full time, and ONE MARRIED LADY, spare time, to complete our Committee for local work which is very congenial and interesting. Nothing to sell; very remunerative work. If you are interested in obtaining a permanent position with a large organization having a local office, call personally at W. S. PRATT & CO., LTD., 468½ George Street North, at your earliest. Our Office is open from 9 a.m. to 8 p.m. 1d-71-579H

j Employment Wanted

BOOKKEEPER AND ACCOUNTANT, with 4½ years' experience, desires Position; good references. Write Box 320, Examiner. 3d-71-320J

MIDDLE-AGED WOMAN WOULD ASsist with Household Sewing or as Mother's Help, Afternoons. Write Box 351, Examiner. 2d-71-351J

PAINTING — LOWEST PRICES. 'Phone 2368. 4d-71-267J

EXPERIENCED FARM HAND WANTS Work, good milker, $25 per month. Write Box 327, Examiner. 3d-72-327J

EXPERIENCED COOK — GENERAL; can give reference. Write Box 330, Examiner. 3d-72-330J

ALL CLASSES CARPENTER WORK, hardwood floors, repairs; R. Roode. Phone 2663F. 2d-24,26,28-357J

RELIABLE WIDOW WOMAN WITH 2 children, wants position as housekeeper. Apply Mrs. M. Stuart, Box 12, Crawfords Grove, Peterborough. 2d-72-363J

m Lost

A FINE MAGNIFYING GLASS, WITH Nickel Steel Rim Handle, is very noticeable, being made of Black Vulcanized Rubber with Aluminum in stripe effect. This handle was made by my son, the late Harry Parkes, who was well known for his clever workmanship and good qualities. For this reason the above was very sacred to me (his mother), and was highly treasured as a keepsake. Anyone finding same, will they kindly leave at Examiner and receive reward and no questions asked? 6d-75-355M

COCKER SPANIEL, WHITE AND Brown. Finder please 'Phone 1879F, 415 London Street. Anyone found harboring this Dog will be prosecuted. 2d-71-347M

n Found

FOX TERRIER AND HOUND. APPLY Humane Inspector. 3d-72-345N

o Live Stock

FOR SALE — ONE HEAVY BLACK Mare, in Foal. 'Phone Keene 18 ring 2-5. 3d-71-305O

FOR SALE — PURE BRED HOLSTEIN Bull, 12 month old. O. Young, 858 ring 14. 3d-72-143O

FOR SALE — HEAVY HORSE, SOUND 7 years old. 'Phone 2493M. 3d-73-367O

FOR SALE—CHOICE YOUNG JERSEY Cow, soon be fresh. Herb Goodfellow, Port Hope Highway, close to Peterborough. 'Phone 977 ring 5. 3d-72-564O

FOR SALE — PRIZE PONY, BASKET Cart, Cutter, Saddle and Brass-mounted Harness. Apply Akey's Livery, Brock Street W. 3d-72-331O

p Poultry

CANADA'S CHAMPION R.I. REDS— The kind you'll like to own. $3.50 for 15 eggs. Walter Lloyd, 58 Victoria avenue. 3d-71-297P

POULTRY — BARRED PLYMOUTH Rock eggs, from blood-tested, carefully culled hens, mated with pedigreed cockerel. Price fifteen for $1.25; one hundred for $6; over two hundred, $5 per hundred. Walter Thorn, Route Eleven, Peterborough. 'Phone 906 r 2. 5d-72-219P

q Wanted

WANTED — LIVE POULTRY. BEST Market Prices Paid. 'Phone 771, Atkins. 26d-91-222Q

WANTED — TWO UNFURNISHED Rooms; terms moderate. Write Box 364, Examiner. 3d-73-364Q

WANTED AFTER APRIL — SMALL Modern Brick House; no children; careful tenants. Box 377, Examiner. 2d-72-377Q

WANTED — PERMANENT LOCAL REpresentative, Lady or Gentleman, to take Subscriptions to Sixty Biggest Selling Publications. Saturday Evening Post, Good Housekeeping, Red Book, Scribner's, Harper's Bazaar, and Readers' Digest are all on our list. Excellent commission, exclusive territory and monthly bonus. State experience, references, and if married. Publishers' Representatives, 328 Wilson Building, 73 Adelaide Street W., Toronto. 1d-71-580Q

$2,500 MORTGAGE ON DOUBLE House $6,000 value. State lowest rate of interest to Box 376, Examiner. 3d-73-376Q

WANTED — LIGHT TRAILER, IN good condition and cheap. Write Box 329, Examiner. 3d-72-329Q

WANTED — ROOM AND BOARD BY Gentleman; central. State rates. Box 328, Examiner. 2d-71-328Q

WANTED — EXPERIENCED AUTOmatic Loom Weavers for Night Work. Apply immediately, Renfrew Woollen Mills, Renfrew, Ont. 3d-72-566Q

WANTED—PIANO, GOOD MAKE, IN good condition. State lowest price for cast to Box 292 Examiner 3d-71-292Q

WANTED—BLACK MINORCA ROOSter. 'Phone 544 ring 12. 3 d-71-317Q

WANTED — TO RENT, 6-ROOMED House, before middle April; conveniences; reasonable rent; central. Box 313, Examiner. 6d-74-313Q

EXPERIENCED TUTOR DESIRES Private Students needing assistance in Public and High School subjects. Rates reasonable. Call 98 London Street or write Box 340, Examiner. 3d-72-340Q

WANTED—TO RENT—BY MAY 1ST —Modern six or seven roomed house, with garage, in good residential district. Apply, giving particulars, P.O. Box 16, Belleville. 2d-72-360Q

FEATHER BEDS TO RE-MAKE INTO Sanitary Mattresses. Down Comforters, and Cushions. Prices reasonable. Send us a card; we'll call. Modern Feather and Mattress Co., 111 Station Street, Belleville. 12d-4,7,10,12,14,17,19,21,24,26,28,31-303Q

s Used Cars for Sale

CHEVROLET 490 ROADSTER, GOOD shape, License. Apply, between 6 and 8 p.m., 268 Charlotte Street. 3d-72-336S

FOR SALE— ONE-TON FORD TRUCK, good tires. Apply 5 Dunlop Street. 'Phone 2337M. 2d-72-365S

BUILDING SUPPLIES.

RECORD LOW PRICES. Write now for Early Bird Sale catalog. Lowest prices in ten years on materials for new homes, repairs or alterations. Slate roofing, 2.75; Insulating board less than 4c foot; Oak flooring 9½c sq. ft.; Pine doors 2.75; Ready glazed sash 1.05; Galvanized roofing 26 gauge, 4.45; Guaranteed paint, 3.45 gal.; Siding 4.90 hundred square feet; $10 orders Freight Paid. Catalog free. Write Halliday Company, Ltd. Box 24, Hamilton, Ont. Mar. 3,10,17,24,31

SIXTH TROOP WINS BOY SCOUT TITLE

Permanent Holders J. J. John Cup By Reason of Third Consecutive Victory.

The Sixth Troop captured the Boy Scout Hockey Championship for the third consecutive year, when they defeated the Second Armour at the Brock. The champions are now the permanent holders of the J. J. John Cup.

The score, which ended 6-1, fails to indicate the closeness of the play. In the first period Loescher for the Second scored, while Viteralli and Sweetman found the nets for the Sixth. The play was quite fast with the East City Boys displaying a dazzling speed. The work of the defence pair, Scollard and Hickson, combined with the close checking of the forwards, accounted for the small score at this stage.

It was not until the last period that the Sixth troop proved the better team by scoring four goals. Their extra weight on the soft ice proved a big asset. A number of fine individual rushes were made that carried them right in on Reynolds, who had very little chance of blocking. In the last few minutes the Second put every player up in an effort to score, but were unable to resigster against Grainger. The teams:—

Sixth.—Goal, Grainger; defense, Scollard and Hickson; centre, Viteralli; wings, Sweetman and Sullivan. Alternates: LeBarr, English and Picard.

Second.—Goal, Reynolds; defence, Loescher and Hill; centre, Earle; wings, Gardner and Howland; alternates: Darwin and Townsend.

Referee.—E. Wolff.

BOWLING GOSSIP.

CITY LEAGUE AVERAGES, Including March 12, 1931.

Name	Team	Games	Ave
F. Hickey	L. Strikes	48	233
J. Marsden	Rangers	48	231
N. Routley	Canadians	45	229
T. Curvin	Big Five	36	228
H. Rungers	Rangers	47	227
V. O'Connell	L. Strikes	45	224
T. Holyman	Belmonts	42	224
H. Freeman	Canadians	44	220
V. Fitzgerald	N. Hawks	13	220
A. Dalaheye	Canadian	48	219
W. Sweetman	Bowlrites	45	219
J. Naples	Big Five	48	217
T. Cupoli	W. Clox	48	216
D. Grant	W. Clox	8	216
H. Dalaheye	Canadians	45	212
Fawcett	N. Hawkes	9	212
Williams	Cogs	41	211
L. Martyn	L. Strikes	31	211
Weese	L. Strikes	30	211
H. Duffus	N. Hawks	15	211
Cummings	B. Five	33	210
Johnston	Bowlrites	33	210
Elliot	N. Hawkes	30	210
J. Fones	Rangers	38	210
Playford	Rangers	45	210
Lewis	Canadians	40	210
Prest	Cogs	44	209
Robertson	W. Clox	21	209
Fallon	Big Five	15	209
McGee	Rangers	44	207
Anthony	Bowlrites	48	207
Woods	Bowlrites	39	207
Baptie	W. Clox	38	207
Prindable	L. Strikes	41	206
Shaughnessy	Bowlrites	28	206
Scates	Belmonts	48	205
Green	Belmonts	36	205
Thomas	B. Five	48	205
Firth	L. Strikes	45	204
Graham	W. Cl x	18	204
Ahern	W. Clox	17	204
Curtis	Brintons	30	203
Wilson	Cogs	43	202
Almas	B. Five	27	200
Anderson	Brintons	48	198
R. Naples	B. Five	45	194
Kitchen	N. Hawks	21	188
Dodson	Brintons	47	187
Farr	Brintons	45	187
Cripps	Cogs	43	187
Battley	Cogs	41	183
Graham	Cogs	25	180
Chamberlain	Fr'ntons	45	180
Hood	Belmonts	45	180

High Three	Marsden	905	
	Hickey	892	885
	Sweetman	882	
High Single	Cummings		364
	Hickey		359
	J. Naples		353

t General Notice

CARS WASHED, $1. BORDER TRANsit, King Street. 6d-72-253T

POWER MACHINE HORSE CLIPPING Done. 'Phone 2106J. 3d-73-381T

PAPERING, PAINTING, AND GRAINing. George Hawke, 3285F. 3d-72-356T

PAINTING, PAPERHANGING, KALSOmining. Hardwood Floors Cleaned, Polished. First-class Workmanship. Estimates Free. 'Phone 2558M. 6d-76-369T

RUSH POINT

Mr. Harry Vanskickle, of Cordova is moving his saw mill to Rush Point, to cut lumber there.

Mr. Edward Forbes is taking out logs to build a new barn this spring.

Mr. William Haughton has almost completed the erection of his new house.

Mr. Robert Denn is at Rush Point again having quit his job at Belmont Lake.

TENDERS FOR CLOTHING.

SEALED TENDERS, addressed to the undersigned and endorsed "Tender for Clothing," will be received up to 5 o'clock p.m., on WEDNESDAY, the 1st Day of April, 1931, for Uniforms and other Clothing for Members of the Fire Department. A sample of the Cloth of which the Uniforms are to be made and specifications may be seen at the Office of the Chief of the Department at the Fire Station.

The lowest or any Tender not necessarily accepted.

S. R. ARMSTRONG, City Clerk. 3d-21,24,26-553

COURT OF REVISION NOTICE

TAKE NOTICE THAT:

The Council of the Corporation of the City of Peterborough has constructed as Local Improvements the following works on the streets between the points hereinafter mentioned:

Street:	Cost of Work	Portion of Cost payable by Corporation	Annual rate per foot frontage
Pavements— (Estimated lifetime of work 10 years. Cost payable in 10 Annual Instalments.)			
Charlotte Street, from George Street to Bethune Street	$15889.80	$ 8043.74	$.535030
George Street, from Charlotte Street to Murray Street	25923.65	14495.48	.525433
Charlotte Street, from Bethune Street to Park Street	6102.76	4025.62	.173545
George Street, from Charlotte Street to King Street	2187.06	1083.45	.162948
Simcoe Street, from Water Street to Queen Street	5859.02	4237.53	.702177
Queen Street, from Simcoe Street to Hunter Street	5971.91	3331.67	.544267
Smith Street, from Armour Road to Water Street	20095.78	14979 64	.287357 .435462
Sewers— (Lifetime of work 30 years. Cost payable in 30 Annual Instalments.)			
Hopkins Avenue, from Monaghan Road to Gordon Avenue	$ 2087.11	$ 1134.64	$ .06826
Albertus Avenue from Weller Street to Hopkins Avenue	1466.19	171.76	.06826
Albertus Avenue, from Hopkins Avenue to Woodland Avenue	1155.48	85.88	.06826
Gordon Avenue, from Weller Street to Woodland Avenue	2875.47	257.64	.06826
Thompson Avenue, from Hopkins Avenue to Woodland Avenue	1131.54	85.88	.06826
Monaghan Road, from Murray Street to Woodland Avenue	333.04	94.53	.06826
Weller Street, from present end of sewer to Gordon Avenue	874.40	679.22	.06826
Kirk Street, from Reid Street to point 150 feet Easterly	522.24	210.15	.06826
Geraldine Avenue, from Benson Avenue to Aylmer Street	1665.09	413.25	.06826
Rogers Street, from Hazlitt Street to Wilson Street	1684.31	446.95	.06826
Dublin Street, from Downie Street to point 114 feet Westerly	405.13	186.06	.06826
Sidewalks— (Lifetime of work 20 years. Cost payable in 20 Annual Instalments.)			
Hopkins Avenue, north side, from Monaghan Road to Gordon Avenue	$ 877.58	$ 667.10	$.029127
Thompson Avenue, east side, from Hopkins Avenue to Woodland Avenue	346.74	141.48	.058253
Albertus Avenue, west side, from Weller Street to Hopkins Avenue	570.58	273.18	.058253
Sophia Street, South Side, from C.N. Rys right-of-way 1021', easterly	255.78	102.31	.058253
Park Street, East Side, from London Street to Dublin Street	343.83	222 56	.058253
Park Street, West Side, from Lansdowne Street to a point 227 feet Southerly	365.77	108.61	.058253
Aberdeen Avenue, South Side, from Benson Avenue to Aylmer Street	839.72	476.68	.058253
Curbs— (Lifetime of work 10 years. Cost payable in 10 Annual Instalments.)			
Robinson Street, north side, from Burnham Street to Mark Street	$ 794.57	$ 131.36	$.129514
Robinson Street, south side, from Burnham Street to Mark Street	850.92	33.91	.129514
Kirk Street, north side, from Rubidge Street to Reid Street	193.85	40.91	.105885
Kirk Street, south side, from Rubidge Street to Reid Street	196.94	100.22	.105885
Benson Street and Avenue, east side, from Parkhill Road to Manning Avenue	840.65	202.12	.129514
Benson Street and Avenue, west side, from Parkhill Road to Manning Avenue	948.72	128.66	.129514
Waterford Street, East Side, from London Street to Dublin Street	378.98	29.15	.129514
Waterford Street, West Side, from London Street to Dublin Street	374.61	69.97	.129514
Monaghan Road, East Side, from King Street to Charlotte Street	420.76	29.15	.129514

A Court of Revision will be held on the 8th Day of April, 1931, at Eight o'clock p.m., at the City Council Chamber, for the purpose of hearing complaints against the proposed assessments or the accuracy of the frontage measurements, or any other complaint which persons interested may desire to make and which is by law cognizable by the Court.

S. R. ARMSTRONG, Clerk.

Peterborough, March 24th, 1931.

A PENNY A DAY KEEPS FOOT TROUBLE AWAY!
FOR PARTICULARS CONSULT—
W. A. SETTLE, FOOT SPECIALIST
124 HUNTER ST. W., PETERBOROUGH, Ontario. PHONE 649
T S, tf—582O

MEDICAL

DR. C. C. CHAGG, Eye, Ear, Nose and Throat. Office: Clinic Building corner Charlotte and Reid. Phones: Office 200. House 018.

DR. BUCHANAN, F.R.C.S., Edinburgh, M.R.C.S., Eng., Eye Ear Nose and Throat Specialist, corner Water and Murray streets, Peterborough.

BARRISTERS AND SOLICITORS

GORDON & ELLIOTT — Barristers, Solicitors, Notaries, Patents and Trade Marks. Money to Loan. Telephone 3300. — Hon. G. N. Gordon, K.C., Alexander L. Elliott. Toronto Office: 610 Saturday Night Building, 73 Richmond Street West. Telephone Number, Elgin 8831.

PECK, KERR & McELDERRY—Barristers, Solicitors and Notaries. Office, Water street, Peterborough. Money to Loan at the lowest current rates of interest. Telephone 1950. E. A. Peck, M.P., F. D. Kerr, K.C., V. J. McElderry, K.C.

R. R. HALL, K.C.—Solicitor, etc., Peterborough, Ont. Office: corner of Hunter and Water Streets, over the Canadian Bank of Commerce. Trust Funds on Loan on easy terms of payment.

JAMES FORDYCE STRICKLAND, K.C., M.P.P., BERNARD E. PARE — Barristers, Solicitors, Notary Publics, Peterborough. 'Phone 191. Money to Loan. 375 Water street.

Railway Time-Tables

CANADIAN PACIFIC RAILWAY (Corrected to Date)

Going East—

8.10 p.m. — Indian River, Norwood Havelock. Daily except Sunday.

11.44 a.m.—Havelock, Tweed, Kingston, Smith's Falls, Ottawa, Montreal, Quebec, Boston and New York. Daily except Sunday.

11.05 a.m.—Sunday only to Havelock.

11.50 p.m.—Havelock, Tweed, Kingston, Perth, Ottawa, Smith's Falls, Montreal, St. John, Boston and New York. Daily. No sleeper to Montreal on Saturday.

Going West—

5.00 a.m.—Toronto, Guelph, Goderich, Hamilton, Galt, Woodstock, St. Thomas, London, Chatham, Detroit, Chicago and New York. Daily.

6.50 a.m.—Bethany, Lindsay, Orillia, Port McNichol, Midland and intermediate points. Daily except Sunday.

7.25 a.m.—Toronto, Hamilton, Brantford, Buffalo, New York, Galt, Woodstock, London, Chatham, Detroit and intermediate points daily, except Sunday.

3.50 p.m.—Toronto, Hamilton, Buffalo, Rochester, Boston, Woodstock, London, Windsor, Detroit, Chicago, and intermediate points between Peterborough and Toronto. Makes connection with the Trans-Canada Limited for Winnipeg and Vancouver. Daily except Sunday.

5.45 p.m.—Sunday only, for Toronto and points West.

6.30 p.m.—Lindsay, Toronto, and intermediate points. Daily except Sunday.

CANADIAN NATIONAL TIME TABLE. (Corrected to Date)

Trains Operate Standard Time. Daily except Sunday

No. 96—7.15 a.m. for Port Hope, Oshawa, Toronto and points on main lines east of Port Hope.

No. 92—8.30 a.m. for Lindsay, Orillia, Midland, Toronto, Hamilton, Buffalo, London, Windsor, Detroit.

No. 371—8.30 a.m. for Lakefield.

No. 698—8.35 a.m. for Hastings, Campbellford, Belleville, connecting with the International Ltd for Kingston, Brockville and Montreal and points in Maritime provinces.

No. 100—11.45 a.m. for Hastings, Campbellford, Stirling, Belleville, Kingston and Brockville with the "Capitol City" train for Ottawa also with Inter-City Limited for Cornwall and Montreal.

No. 92—12.00 noon for Port Hope, Oshawa, Toronto, Buffalo, Philadelphia, New York London, Chatham, Windsor and Detroit.

No. 373—12.10 p.m. for Lakefield.

No. 95—4.37 p.m. for Lindsay, Orillia, Toronto, connecting with "International Ltd" for London, Sarnia, Port Huron and Chicago also with the "National" for Winnipeg and Pacific Coast points and with No. 47 for North Bay and Cochrane and No. 89 to Buffalo, Philadelphia and New York.

No. 699—8.45 p.m. for Lindsay.

No. 94—8.45 p.m. for Port Hope, Cobourg, Kingston, Montreal, New York, Boston. Carries through sleeper from Peterborough to Montreal Daily except Saturday and Sunday.

Advertise in The Examiner

DAVIS-THOMPSON COMPANY, LTD.
Insurance and General Agency.
433 GEORGE STREET - PHONE 40

RESOLVED . . . greater SAVINGS in 1931

4% ON DEPOSITS

"He saves much who saves a little with regularity."

Regular deposits of small amounts will often accomplish more than infrequent deposits of larger amounts.

Start an account to-day in our Savings Department, which offers you special facilities and advantges.

"There is no substitute for a Savings Account."

The Toronto Savings and Loan Co.
437 GEORGE ST., PETERBOROUGH
Office Hours: 9 a.m. to 4 p.m., Saturday: Open until 5 p.m.

THE SON OF TARZAN No. 20 (Metropolitan Newspaper Feature Service, Inc.) By Edgar Rice Burroughs

The Sheik drew himself up to his full height. His eyes blazed with hate. He raised the bag of gold level with Jacot's face and said: "You will pay more than this for the life of my sister's son! As much again for the name you have called me and a hundredfold of sorrow besides!" "Get out of here," growled Captain Armand Jacot, "before I kick you out!" With that he dismissed the Sheik and his threefold threat from his mind.

The Sheik's nephew and his accomplice were duly tried, convicted, and met their fate according to the laws of France. A month later, seven-year-old Jeanne Jacot mysteriously disappeared. Neither the wealth of her parents nor the powerful resources of the great Republic her father served were able to wrest the secret of her whereabouts from the inscrutable desert that had swallowed the lovely little girl and her abductor.

A reward of such enormous proportions was offered that many adventurers were attracted to the hunt. Most of them perished beneath the African sun upon the silent sands of the Sahara without even finding a trace of the stolen child. Two Swedes, Jenssen and Malbihn, after three years of following false clews, gave up the search far to the south of the Sahara and turned their attention to the more profitable business of ivory poaching.

Throughout the whole interior of Africa this pair became known for relentless cruelty and greed. The natives feared and hated them. European governments sought their capture in vain. In company with their fierce band of perhaps a hundred renegade Arabs and negro slaves, the cut-throats made swift and sudden raids, slaughtering elephants, plundering native villages, and leaving in their path brutal crimes and wanton depredations.

OBITUARY

MRS. BERNARD MORROW

One of Peterborough's highly respected citizens passed away at her home 404 Gilmour street last night in the person of Elizabeth O'Brien, widow of the late Bernard Morrow for years Registrar of Deeds in this city. She leaves to mourn her loss five daughters, Mrs. A. J. Gough of Toronto, Mrs. J. E. Loughlin of Estevan, Sask., Mrs. Stella Groomes Provincial Normal School, Moose Jaw, Sask., and Mabel and Eleanor Morrow at home; also three sons, W. F. Morrow, Registrar of Deeds, Peterborough, John J. Morrow, Portland, Oregon and Harold Morrow, Brandon, Manitoba.

The funeral will be held on Wednesday morning at nine o'clock in St. Peter's Cathedral with interment in St. Peter's cemetery.

Guelph Line Farmer Suicides In Barn Loft

HAMILTON, Ont., Mar. 24. (CP) The body of Frank Whittaker, farmer of Guelph Line, Burlington, was found in the loft of his barn by his wife yesterday afternoon. The farmer, aged 37 years, had been in a despondent mood for some time, and after missing him for some hours, Mrs. Whittaker went to the barn and made the shocking discovery. Dr. Bodkin was called, but pronounced the man beyond medical aid. Dr. A. H. Speers, coroner, conducted an investigation and found an empty bottle, believed to have contained bichloride of mercury.

Besides his wife, the deceased leaves two children.

BREAD FLOUR, 98 lbs. $2.78

Guaranteed—Blossom of Canada.

Pastry Flour, 24 lbs.	55c
Eggs, Fresh First, doz.	20c
Fresh Extras, doz.	22c
3 Tins Tomatoes	29c
3 Tins Choice Peas	25c
2 Lbs. Shortening	25c
2 Lbs. Lard	25c
3 Corn Flakes	25c
16 Oz. Pure Cherry Jam, reg. 25c	19c
12 Oz. Glass Sherriff's Shredded Orange Marmalade, Special	15c
5 Jelly Powders	25c
10 Lbs. Rolled Oats	35c
Oranges, large size, Special	40c
Carrots, Ontario grown, 2 pks. for	25c

FREE—1 Cake Tin with each packet of Eggo Cake Mixture at 25c

ALLEN'S

Corner George and Sherbrooke

Phone 2445.

Re-Opening

FOR THE SEASON, OUR

ICE CREAM PARLOR

Serving our famous, home-made Ice Cream and Soft Drinks. Also reminding our patrons of our own make of those delicious.

UNCLE JOHNNIE'S CHOCOLATES

For a real treat—try them

L. Potvin

425 George St.

3d-21-24

UNSIGHTLY HAIRS

Permanently removed by Electrolysis Dermatologist. Formerly of Hiscott Institute. Expert Facial and Scalp Massage. Skin Diseases successfully treated — Anne Graham Logan, 291 Brock St. Phone 3102 for appointments

m. w. f.

GENERAL ELECTRIC RADIOS
HOTPOINT RANGES
For sale by
W. GORDON HALL
Wiring - Repairs
Phone 1403-W. 88 London St

tfs-tf-5609

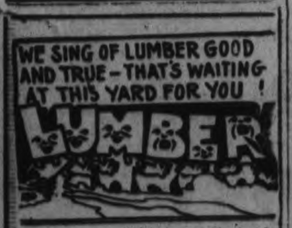

Theres a mighty good stock of Lumber at this yard awaiting your inspection. If you are an expert lumberme your visit will be all the more welcome. We're proud of the Lumber we sell and will be glad to have you look it over.

Choice Oak Flooring at, foot laid measure 8c
Maple Flooring at, foot laid measure 6½c
Satin-Finish Flooring at current prices.

See Tobe Fredenburg and He'll Show You.

Scott Coal & Lumber CO.

PHONE 1636

Corner Dalhousie and Bethune

LOCALS

MOVING

For moving and cartage, local and long distance, Phone 703, Bert Reid, 231 Simcoe St. 6d-73-520

MADAM NEVADA

Palmist-psychologist, Room 5, Montgomery House, until Thursday. 3d3,72 346

FIRE-WOOD

The best procurable. All kinds, at prices equal to quality. Sanitary Ice Coal, Coke and Charcoal. Phone 147 dtf

PETERBOROUGH RANGERS BAND

All members are reminded of the regular practice to-night at 8 o'clock Full attendance is requested. (Important). 1d-71-595

VIMY RIDGE, L.O.B.A.

Will hold on Open Euchre in their Orange Hall, on Friday, March 27, at 8.15 p.m. Refreshments. Admission 25c. 2d, 72, 597

THINK OF IT!

Maple Hardwood Slabs, $5.00 per ½ cord; Mixed Wood, $4.00; Oak Hardwood Slabs, $4.00; Hemlock Slabs, $3.75, and Pine, $3.00.—Baker's Phone 676. 165 Dublin Street. 12d-77-195

KEENE U.F.O.

Annual meeting of the Keene U.F.O. will be held on Friday, March 27, at 8 p.m. in the U.F.O. Club Rooms at Keene. 3d-73-586.

BASKETBALL CORRECTION.

The final game of the Ladies' Basketball League will be played Saturday 8 p.m. in the Y.M.C.A., not Friday as advertised last evening. 1d-71-593.

NOTICE

Now is the time to have your Eave Troughing and Plumbing repaired. Special prices. Goodfellow & Welch. T. T. S. Apl. 19, 499

MEETING

The Regular Meeting of the W.C.T.U. will be held on Wednesday afternoon at 3 o'clock, in the Green Room at the Y.W.C.A. 1d, 71, 599

EASTER TEA

At the home of Mrs. Micks, 425 Stewart street, on Wednesday, March 25th, from 3 to 6 o'clock, under the auspices of Mrs. Wildman's group of George Street United Church. Admission 25c. 2d, 19 24, 511

AUCTION SALE

Of farm stock and implements of Cyrus McFadden, lot 11, con. 11, Burleigh on Saturday, March 28. Sale at 1 o'clock sharp. R. H. Alford, auctioneer. 2d-20-24-522

THE GIRL WHO FORGOT

Presented by B.Y.P.U. of Murray Street Baptist Church Friday, March 27th, 8 p.m., in Mark Street S. S. Auditorium, auspices Group 1, Women's Association. Tickets 25c and 15c. 2d-24-26-578.

MARCH MEETING

The March Meeting of the 57th Regiment Chapter I.O.D.E., will be held on Thursday, at 3 p.m., in the Armouries. Mrs. Howard Fallis will give an address on "Commercialising on Patriotism." Tea served. 1d, 71, 596

NOTICE TO PUBLIC.

J. E. A. Fitzgerald has now for sale the products of the Canadian Gypsum Co., makers of Sheetrock, Plaster Board, Hydrated Lime and kindred products. Call and see the quality and prices of this new material at 253 Hunter street, or 'phone 111. 24d-78-297.

NOTICE.

Players' meeting, Peterborough Golf and Country Club, Limited.

A players' meeting will be held at the Chamber of Commerce Rooms, on Thursday evening, the 26th of March, at 8 p.m. 3d-73-583.

NOTICE TO LADIES

Permanent Waving, Shampooing, Finger Waving and Marcelling done by Ruby Gray; charges moderate and all work guaranteed.

Also Marcels, Finger Waves, Shampoos by Irene Moore, 25c.

Moore's Beauty Parlor, Phone 3095. 1d, 71, 598

The members of Hiawatha Encampment will meet at Havelock for their regular meeting to-morrow night. Cars will leave Hall at seven p.m. Patriarchal and Golden Rule degrees. R. Dwyer, C. P. 1d-71-590.

SPECIAL EVANGELISTIC SERVICES

Evangelistic Ben Hardin of Chicago will conduct Evangelistic Services in the Pentecostal Assembly Hall, 332½ George street, every night this week except Saturday, at 8 o'clock. Also Sunday night at the Regent Theatre. Come and enjoy a spiritual treat. Tonight's subject, "Spiritualism." Rev. G. A. Chambers in charge.

The members are requested to assemble at their club rooms tonight at 8 o'clock to proceed to the home of the late Mrs. Bernard Morrow, Gilmour St.

U. F. O. NOTICE

To all county U.F.O. shippers and members: Orders will be taken for highest quality of Gov. stand. clover seeds, root seeds, seed corn; also fertilizers, Quebec shingles, tractor oils and greases poultry feeds, twine, rope and feeds. Phone secretary, 989 ring 2-2. Will be at Jopling's warehouse Wednesdays and Saturdays, 248 Murray st. E. A. Scott, secretary. 3d, 71, 551

ADVERTISE IN THE EXAMINER

Another Opportunity

Once more the chance has come for you to trade in your old watch for a new one and get a very liberal allowance on the old one.

This is the opportunity you have been waiting for.

If you have had your watch for some years and it is giving trouble, let us give you a good deal.

Your old watch is worth something, no matter how bad a shape it is in.

We have a very fine assortment to choose from including all the newest designs of popular makes.

You may have your choice of Ladies' or Gents' Wrist Watches in White or Green Gold, and at very popular prices, ranging from $7.50 up to $100.00.

Ask us for a deal.

WARNE BROS.

DIAMOND HALL

Phone 859. 349 George St.

ALLAN MANN HAS REAL GOOD SALE

Allan B. Mann Has Successful Dispersal Sale of Livestock.

30 CATTLE SOLD.

A dispersal sale of surplus live stock at The Hawthornes, the home of Allan B. Mann, in Smith, attracted a large attendance on Monday afternoon. The results were entirely satisfactory to Mr. Mann, who described it as a "real good sale." The stock disposed of included thirty head of cattle, three horses, twenty-five pigs, and thirteen sheep. The cattle were grade Jerseys and Shorthorns, the highest price being $78, and the best price for horses was $140. Jackson & Sons were the auctioneers. The weather and the roads provided a favorable combination, and many of the farmers attending showed an active interest in the sale.

SPAIN WELCOMES MONARCH HOME

During Absence, Constitutional Decrees and Freedom of Press Restored.

ORDERS SENT BY AIR.

MADRID, March 24. (AP) — King Alfonso returned to Spain to-day from a visit to the bedside of his mother-in-law, the Princess Beatrice of Great Britain, reaching the city at 9.15 a.m.

Among those greeting him were members of the Royal Family, the cabinet and personal friends. A large gathering of the Juventud Monarquica, youth's monarchist organization, cheered him as he stepped to the platform.

It was different Spain to which the King returned. When he left most of the country was under virtual martial law with constitutional guarantees suspended, but while away he airmailed back to Madrid a decree restoring constitutional guarantees and freedom of the press for the first time since advent of the Primo de Rivera regime in 1922.

Pulley Flies Apart Young Farmer Killed

VANLEEK HILL, Ont., March 24.—(C.P.) —About the farm Alexander Lavigne operates in West Hawkesbury Township are many improvised labor-saving devices, the handiwork of a son with an inventive mind. Today that son— Daniel, aged 25—is dead, the victim of a self-fashioned wooden pulley that flew to bits when put into operation.

In the Lavigne grist mill Dan set up a power plant made from the engine of a discarded auto. To test a pulley he cut from the stump of a tree, he connected it with the revolving plant. When the motor reached top speed the pulley was torn asunder and Dan, standing nearby, was felled by a flying bit of wood. He died of a fractured skull.

DENY ARCHBISHOP TO RESIGN

LONDON, March 24. (By Thos. T. Champion, C. P. Staff Correspondent) Reports that the Archbishop of Canterbury, Most Rev. Cosmos Gordon Lang, was contemplating resigning on account of ill-health are without any foundation, so far as can be learned.

It is expected that His Grace will be restored to complete health by the Mediterranean voyage on which he has just embarked.

BIRTH.

NICHOLLS.—At Nicholls Hospital, on Tuesday, March 24th, to Mr. and Mrs. George E. Nicholls (nee Frances McFadden), a daughter (Anne Elizabeth).

THOMPSON.—At St. Joseph's Hospital, on Monday, March 23, 1931, to Mr. and Mrs. W. E. Thompson, 107 Hazlett street, a son.

INDIA IN UPROAR AFTER EXECUTION OF THREE HINDUS

Trio Convicted of Murdering Police Official—Were Implicated in Bombings.

PUBLIC OPINION IGNORED.

Gandhi Claims Gov't Lost Fine Opportunity of Winning Over Revolutionary Party.

LAHORE, India, March 24 (A.P.)—Grave fear of new and serious trouble was the aftermath to-day of execution last night of three Indians convicted of murder of a police official in December, 1928.

The three men—Baghat Singh, Raj Guru and Sukhdev, were hanged after efforts to secure amnesty for them had failed. With others they were implicated in a series of violent offenses, including the bombing of the Legislative Assembly Hall at New Delhi in April, 1929.

Nationalists Protest

Nationalist leaders protested the executions, claiming that the Viceroy's good faith in the recent truce with Mahatma Gandhi would be established by commutation of the two sentences. The bodies of the three men were cremated and in accordance with Hindu rites spread upon the Sutlej River.

Before leading the Nationalists from the hall Diwan Bahadur Rangachariar, the partys' head, addressed the House, voicing the Nationalists' "grief and resentment" at the carrying out of the sentences.

"The vast majority of the public," he declared, "believe that Bhagat Singh was at least not concerned with the particular crime for which he was sentenced (murder of a police official). The public fervently hoped that the Government would recognize the force of public opinion conveyed to it by the great saint of India (Mahatma Gandhi). The Government has flouted that opinion and done a thing which we fear will lead to serious consequences."

Just before leaving for Karachi with Vallabhai Patel, Pandit Jawaharal Nehru and others, Mahatma Gandhi was told of the executions of the three men, who were convicted of the murder of a policeman in December, 1928, and of participation in the Lahore anti-British conspiracy.

Gandhi Issues Warning

Gandhi warned his followers against putting themselves in wrong by becoming angry, and warned the youth of the Nationalist movement that the "deliverance of this country must not be through murder."

"The Government lost a golden opportunity of winning over the Revolutionary Party," he said. "It was their clear duty in view of the recent truce at least to suspend execution indefinitely. By their action they have put an immense strain upon the settlement and again have proved their capacity for flouting public opinion and for an exhibition of the immense brute strength which they possess."

Gandhi declared that, notwithstanding, the All India National Congress, meeting at Karachi this week, should endorse his truce with Viceroy Lord Irwin, and see if it will not yield the desired results.

EARL OF LINCOLN WEDS U. S. GIRL

New Countess Divorced First Husband in Reno Last Month.

EASTERN RITES FOLLOWED.

NEW YORK, N.Y., March 24 (C.P.) — A United States girl became a future duchess last night with the marriage of Mrs. Jean Banks Gimbernat, 25, and Henry Pelham-Hope, 23, Earl of Lincoln.

The ceremony was performed in the bride's home by the Right Rev. Arthur W. Brooks, titular Bishop of Sardis and United States Administrator of the Apostolic Episcopal Church. Ancient eastern rites were followed.

The new Countess of Lincoln is the daughter of Mr. and Mrs. David Banks of New York and New London, Conn. She and her first husband, Jules R. Gimbernat, were divorced in February at Reno, Nev.

The bridegroom is the son of Henry Francis Hope Pelham-Clinton-Hope, eighth Duke of Newcastle-Under-Lyme.

The Duke inherited the famous Hope diamond, once the property of Marie Antoinette and popularly supposed to bring tragedy to its owners. He sold it in 1922.

LORD STAMFORDHAM VERY ILL

LONDON, Eng., March 24 (AP)—Condition of Lord Stamfordham 81, the King's private secretary, who recently was operated on, is causing some anxiety.

Eastview's Finances To Be Investigated

TORONTO, Ont., March 24 (C.P.)—Financial affairs of the town of Eastview will be subject to review by the Provincial municipal authorities under a bill approved in the Private Bills Committee of the Legislature today. The town sought consolidation of its floating debt at $75,000.

Hon. W. H. Price, Attorney-General, said the finances of the town were not in very good shape.

No new debentures can be issued by the town without approval of the Municipal Bureau. This was a condition of passing the bill.

ABOLISH STATUTORY GOLD RESERVE THEORORE URGES IN NEW MEASURE

Would Ship to London For Debt Payments Sums Thus Released.

STANDARD A SNARE.

CANBERRA, Australia, March 24 (C.P. Cable via Reuters).—Declaring that Australia was admittedly off the gold standard, Hon. E. G. Theodore Commonwealth Treasurer, to-day introduced in the House of Representatives a bill whereby the Commonwealth may shortly abolish the statutory gold reserve, and ship to London, for debt payments, the gold thus released.

The gold standard was a snare and delusion, said Mr. Theodore. It had definitely failed and the surest sign of that was the 30 per cent. discount against Australian currency overseas. The Australian banks hold $80,000,000 in gold, he declared.

Three States May Default

Hon. Mr. Theodore also revealed that if the Westminster Bank of London insists on a payment of $25,000,000, due from three Australian States on March 31, he feared those Governments would have to default. He was hopeful an arrangement might be made with the bank.

And unless the Commonwealth itself obtains funds in London by June 30, default is inevitable, he also declared.

The present bill is an amendment to the Commonwealth Bank Act. It will not be debated before the Easter recess. Under its provisions, the bank board may be required to hand to the Treasurer such gold as he deems necessary, in exchange for Commonwealth securities."

The bill limits notes in circulation to $300,000,000, which would need to be redeemed in gold on demand. The note issues would be backed by securities. The bill also makes illegal any business contracts stipulating payments of amounts due in Australia, in any but Australian currency.

MAIN STREET TOPICS

Jabs and Jottings as Picked Up by an Examiner Reporter

TRINITY YOUNG PEOPLE'S LEAGUE.

The regular meeting of the Young People's League of Trinity United Church will start at 7.45 this evening in the Reid Street Sunday School Hall.

RELIEF ASSOCIATION FUNDS.

The following is to-day's list for the fund of the Peterborough Relief Association:

Total previously reported	$12,790.86
A Friend	2.00
Total to date	$12,492.86

Of the total amount actual, cash $10,394.81. The balance pledged.

PLAN SALE OF FOOD.

The regular meeting of the W.M.C.A. Ladies' Auxiliary was held on Friday at the home of the president, Mrs. M. T. Breckridge, when plans were made for assisting in the Y work, and a sale of food on the Market on April 4, to secure funds.

CHIMNEY FIRE.

The Fire Department made a run at 11 30 this morning to a chimney fire on 217 Wescott Street. Both stove pipes and chimney were burning, but the only difficulty experienced in extinguishing the flames was the old-fashioned construction of the chimney. However, with the aid of chemicals the fire was checked and the damage was practically negligible.

EMERGENCY SETS OF CAPILLARIES AID IN STAVING OFF HEART DISEASE

Doctor's Discovery Likely to Make More Expert Diagnosis of Heart Troubles Possible.

FIVE YEAR'S STUDY.

BALTIMORE, Md., Mar. 24.—Discovery of how "emergency" sets of capillaries in tissues of the human body go into action to stave off effects of heart disease, was described today before the American College of Physicians.

Dr. Soma Weiss of the Boston City Hospital, announced results of five years of study of the laws that govern circulation of the blood in persons who have heart trouble. It is hoped his discoveries will make possible more expert diagnosis of heart ailments and reveal more exactly the effects of the treatments now in use.

When heart disease impairs blood circulation through the lungs, the reserve capillaries in the lungs open and serve as automatic adjusting mechanisms to offset the trouble. Operation of the "emergency" capillaries often enables them to live for years in fairly good condition, Dr. Weiss said. Circulation of blood in the lungs may be considerable impaired before any serious defect is seen in the circulation that carries nutriment to the other body tissues. When the lung reserves finally are exhausted other reserve capillaries in the other body tissues go into action to keep the circulation going as long as possible. Only when both reserves are exhausted does the circulation fail completely.

Thousands of Mistakes

Dr. John R. Williams of Rochester, New York, said thousands of persons have been mistakenly told by doctors that they have diabetes and are on restricted diets or receiving insulin treatment they do not need and which may even be harmful.

"Careless and inaccurate methods have led physicians to diagnose diabetes in numerous patients who do not have the disease, while many others who have diabetes are receiving inefficient care," he declared. He proposd a means of diabetes control that he believes more accurate, based on a patient's ability to produce his own insulin through the pancreas gland.

Excess of sugar being passed from the body is accepted by many doctors as sufficient evidence of diabetes. Actually, presence of the sugar does not necessarily mean a person has the disease, Dr. Williams said.

Measuring the amount of insulin a patient can produce in 24 hours reveals whether this amount is deficient. Treatment then can be regulated accurately to make up the deficiency, Dr. Williams explained.

SNOWDEN OUT OF BED

LONDON, Eng., Mar. 24. (AP)—Rt. Hon. Philip Snowden, Chancellor of the Exchequer, who had been confined to his bed since early in March, with influenza and cystitis, was up and about some to-day.

"Mr. Snowden, is making excellent progress" it was said at his residence. "He is out of bed and is sitting up."

Thos. Johnston Named New Lord Privy Seal

LONDON, March 24 (A.P.). — Thomas Johnston, Parliamentary Under-Secretary of State for Scotland, was appointed to-day to the Cabinet post of Lord Privy Seal, rendered vacant by the recent death of Vernon Hartshorn.

The appointment disposes of rumors that the post might be given to Rt. Hon. David Lloyd George in return for further guarantees of Liberal support for the Government.

Offence Against Girl Costs Father 5 Years

BROCKVILLE, Ont., March 24. — Five years in Portsmouth penitentiary with five lashes, was the sentence today imposed by Police Magistrate Wright upon Edward E. Bell, aged 45, a laborer, living on the outskirts of the town, who pleaded guilty to an offence against his 20-year-old daughter. The prisoner admitted the offences had been repeated over a period of five years. The daughter, Sarah L. Bell, who also pleaded guilty to the same charge, was released on suspended sentence, and ordered to be placed in charge of the Misericordia Hospital, Ottawa, for two years.

Belleville Woman Perishes Under Train

BELLEVILLE, March 24 (C.P.)—Mrs. Louis Rushlow, 79 South Front Street, Belleville, was struck and killed by C.N.R. passenger train No. 10 shortly before noon to-day. Mrs. Rushlow's body was badly mangled and dragged nearly 200 feet down the right-of-way. The woman was returning from the market and apparently did not see the train approaching, and walked into the side of the engine.

The body was removed to the undertaking parlors, where an inquest was opened, and after preliminary evidence was taken, the hearing was adjourned for one week.

Two Brokers Granted Remand To April 7

TORONTO, Ont., March 24 (C.P.). —W. G. Johnston and Lawrence Clark, charged with conspiring in connection with the G. A. Stimson Company failure, and W. J. Dow, held as a material witness, were granted a further remand until April 7 when they appeared in Police Court to-day.

Bail for Dow was renewed at $3,000, while Johnston and Clark were released on $50,000 each.

BIG REDUCTION

—IN—

AUTOMOBILE INSURANCE RATES

SEE

A. BROWN & SON

366 Water Street - - - - Phone 126

TO-NIGHT !

THE MADRIGAL SINGERS directed by DOROTHY ALLAN PARK

COLLEGIATE AUDITORIUM AT 8:00 P.M.

Margaret Brown, pianist; Bobby Spergel, cellist

Reserved Seats 35c, plus 5c tax. Rush seats 75c

WOMEN'S MUSIC CLUB

AT THE CONSERVATORY OF MUSIC

Tomorrow, Wednesday afternoon at 3:30 o'clock last meeting of the season

Artists—Miss Blanche Clegg, soprano; Miss Musa Cox, pianist.

Non-members 50 cents

Yimmie Jonson's Yob

IN KNOX CHURCH LECTURE HALL

THURSDAY AND FRIDAY, MARCH 26-27

Knox Dramatic Club

Tickets 25c — Auspices of Knox Women's Association

Modern Residence For Sale

THE HOME OF THE LATE F. L. ALLISON

Situated at 565 Weller Street, splendid locality. Six rooms and large sun-porch; hardwood floors; lot, 45 x 120 feet; garage. Good opportunity for any person now paying rent. Small payment down and easy terms for balance, or large reduction for cash. $2,800 will handle cash price. Why hesitate?

PHONE 3277 OR 1465F

Also piano for sale. For particulars Phone 3277 or 1465-F

2d-24, 28-341

Special Evangelistic Services

Evangelist BEN HARDIN

of Chicago will conduct evangelistic services in the PENTECOSTAL ASSEMBLY HALL

332½ George St. every Night this Week at 8 o'clock (Except Saturday)

Also Sunday night at the **Regent Theatre**

Come and enjoy a spiritual treat

Tonight's subject: Spiritualism, Rev. G. A. Chambers in charge

The Peterborough Collegiate Institute and Vocational School invites the Public of Peterborough and vicinity to the

Vocational School Exhibit

The work of the students during the past term will be on display in the Vocational School on

FRIDAY, MARCH 27th

Afternoon and Evening

PROGRAM

Doors open: Afternoon 2:30-5:00, Evening 7:30-9:30.

The program will consist of demonstrations and displays of work, production methods, machine operations, a program in the Auditorium by Vocational pupils and motion pictures by courtesy of the Canadian Electric Co.

Tea-room service will be provided at a nominal charge.

Secure a complete program at the school, as you enter.

Everyone is welcome — Admission Free

3d-24-26-27—585

EXTRA QUALITY

ROUND STEAK lb. 20c

CORN FLAKES. Quaker, pkg.	7c	BREAKFAST BACON. Machine Sliced. lb.	28c
SUNLIGHT SOAP. 5 Bars	25c	PLATE RIB. Boiling Beef, lb.	11c
FRUITS FOR SALAD. Apex Brand	31c	HAMBURG STEAK. Ground as ordered. lb.	18c
HEAD LETTUCE. Large Head	10c	WHITE BEANS. Hand picked. 6 lbs.	25c
SILVER BRIGHT SALMON. Sliced	17c	BROOMS. 5 string	29c

Above prices good for Wednesday, Thursday and Friday of this week

F. & G. MARKETS

IT'S CONFIDENCE THAT DOES IT.

Picnic Hams, Swift's fancy sugar cured hockless, Lb 24c

6 to 8 lbs. average

FREE Large Heavy Cake tin, with one Eggo cake mixture, Pkg. 23c

Large Lemons, doz.	19c	Benson Corn Starch, Pkg.	10c
Aylmer Jumbo Peas, 2 tins	35c	Coffee, Special, lb.	25c
Amber Honey 2½ lb. tin	21c	Salada Tea, ½ lb.	27c
De Luxe Jellies, 6 pkg.	25c	Tomatoes, lb.	19c
Saxon or Delight Flour, 24 lb.	69c	Fresh Horse Radish, btle.	19c

Porter S. White Co

Phones 1900 2901 **Groceterias** 322 GEORGE 346 CHARLOTTE

PROBABILITIES.
Cloudy, with occasional light rain to-day, followed by strong northerly winds and colder, with some snow late to-day and on Thursday.

The Evening Examiner

HOME EDITION

IF IT WILL HELP PETERBOROUGH AND DISTRICT, THE EXAMINER IS FOR IT.

VOL. LXVI., No. 71 — PETERBOROUGH, ONTARIO, CANADA, WEDNESDAY, MARCH 25, 1931 — PRICE THREE CENTS

PROMISE COMMISSION TO PROBE TAXATION

MONTREAL YOUTH IS FOUND GUILTY BY JUDGE HUYCKE

Sentence is Deferred Until Other Boys Are Tried for Cobourg Robbery.

WANTED CHARGE REDUCED.

Judge Rejects Affidavit as Proof That Accused Was a Juvenile.

COBOURG, Ont., Mar. 25. (CP)—Harold Blanchard, Montreal youth, was found guilty of armed robbery of the Dominion Bank, this afternoon. Sentence was deferred until next Monday, following the trials of Walter Clifford, Nova Scotia and Leslie Forbes, London, Ont., who are charged with participating in the hold-up. Judge Huycke rejected an affidavit as proof that the accused was a juvenile. Before counsel submitted an affidavit signed by the youth's father, declaring that the accused was born in Des Moines, Iowa, May 10, 1915.

"I cannot accept it as evidence of his age," ruled the judge. T. P. Hall sought to have the charge of armed robbery reduced, claiming that no evidence was produced to show that Blanchard was armed.

The judge cited a section of the code which held anyone guilty of an offence who aided and abetted the carrying out of the offence as planned.

ISLANDERS HELP FOGG TO HOP OFF

Skis and Wing of Plane Are Repaired and Runway Chopped in Ice.

RETURNING WITH PICTURES.

HAMPDEN, Nfld., Mar. 25, (CP)—The men of Horse Island who spent last week ministering to the hundred odd survivors of the sealer Viking turned out yesterday to chop runways in the ice and assist Pilot Bob Fogg to get his plane away for this point, sixty miles south of the island. The skis and wing of the plane, damaged when Fogg came down on the ice, were repaired and he was able to take off without difficulty and fly to Hampden. The plane, with Fogg and Cameraman B. Wright aboard, will hop this morning for Sydney, N.S., and thence to the United States with pictures.

WOUNDED YOUTH NAMES BANDITS

Two Montreal Suspects Held Pending Dupre's Fight For Life.

BULLET IS REMOVED.

MONTREAL, Que., March 25 (C.P.).—Identified by Marcel Dupre, 21-year-old restaurant keeper, as the bandits who shot him during a hold-up yesterday morning, William Wilkinson, aged 21, and also Jack Edgett, 20, are to-day held at police headquarters, under orders of Inspector Foucault, Chief of Detectives, while Dupre fights for his life at Notre Dame Hospital.

Successful transfusion of his mother's blood to his veins have lent doctors new hopes that Dupré's life might be saved. The steel-jacketted 25 calibre revolver bullet was extracted from below the victim's heart, and is in possession of police.

Sixteen suspects were quickly rounded up by detective squads yesterday, and some of the most likely culprits were paraded before Dupre as he lay weakly on his hospital bed. Detectives say he was positive in his identification of the two who will be charged with the crime. They were not arraigned this morning, pending the outcome of Dupre's fight for life.

Dupre was alone in his little restaurant, "Chez Marcel," at 2.30 yesterday morning when two men entered and demanded egg sandwiehs. As Dupre moved to comply, they thrust revolvers under his nose. Undaunted, he crashed his fist onto the face of one, while the other shot him. His mother on the floor above heard the shot and came downstairs to find her boy lying semi-conscious on the floor. The bullet entered his body blow his heart and pierced the kidneys and the intestines. The bandits escaped with $10 in bills.

COMMUNISTS ACTIVE IN PARIS.

PARIS, March 25.—(A.P.) — The Ministry of Colonies was stoned and several windows broken by about fifty young Communists in a noisy demonstration last night. All the manifestants escaped before the arrival of the police.

SIGNS OF SPRING.

Spring is here in earnest and it is here to stay. Mrs. William Whitfield of North Monaghan came across a ground hog out of his winter's lair in Springville the other day. Another Springville resident also saw a flock of nine robins. These friends of spring have no immigration bans; as many as come are welcome, only it is hoped that the weather man will not be cruel to them by sending more snow or cold weather.

WINNER OF $5,000 IS NOT EXCITED

Peterborough Woman is Notified of Her Luck in Irish Sweepstake.

BORN IN CITY.

"A pleasant surprise," was the way Frances H. Walker, 314 Maitland Avenue, expressed her acceptance of the news that she had been the winner of $5,000.

Mrs. Walker had received a cablegram from Ireland, bearing the tidings of her luck in the Irish Free State sweepstake, a little more than an hour before The Examiner called upon her yesterday afternoon. She did not appear over-excited, but was busily occupied in the task of getting settled in the home to which she had moved during the past week from 383 George Street. She would not say in what manner she would spend or invest the money, and did not seem worried as to how soon the cheque would arrive from Dublin.

Mrs. Walker was born here and before her marriage was Frances McFadden. She is a trained nurse, and did valuable service in Peterborough when she was here on a visit during the flu epidemic in 1918. Her recent home was in New York City, but for the past four months she has been living here and plans to remain throughout the summer.

SONS OF FREEDOM REMOVE CLOTHES

Seven Women Refuse to Dress and Battle With Constables Follows.

ITCH POWDER USED.

NELSON, B.C., March 25 (C.P.).—With the arrival of spring, members of the Sons of Freedom, Doukhobor sect, have taken to relieving themselves of their winter clothing. Reports of Doukhobors disrobing in the vicinity of Thrums on Monday, resulted in police investigating. Staff-Sergeant Stephenson and two Provincial constables came across seven naked Doukhobor women perched on fences at Thrums near the highway and close to the railway.

The police ordered the women to seek shelter and don their clothing but they resisted the officers. A melee ensued in which the officers dusted the women with itch powder. Several male onlookers, also Doukhobors, did not take part, but one did bring up aid to the women in the shape of a garden hose.

The women in their battle with the officers applied water from a standpipe on the officers. Finally, after much dusting of itch powder and by force, the women were sent into their homes.

Police are investigating reports that in the vicinity of Thrums, Doukhobors of both sexes were working in their gardens while in the nude. They are on their own property and are isolated.

Treat First Patient With New X-Ray Tube

PASADENA, Cal., Mar. 25.— The new giant X-ray tube, which produced artificial radium rays nearly as potent as the entire world supply of radium has treated its first patient.

The new tube, after its trial at the California Institute of Technology here yesterday, was said to have given off X-rays almost three times as powerful as any previously used for healing, the first of sufficient intensity to penetrate a malignant growth in any part of the body.

The rays fro mthe equipment, designed by Dr. C. C. Lauritsen, are deflected through a small tube to the patient.

The rays from the equipment, devolts. The previous highest intensity used in treating human beings was less than 250,000.

Swedish household refrigerators operated by kerosene are being introduced into Argentina.

GANDHI GREETED WITH OPEN JEERS ON KARACHI VISIT

Outburst is Result of Mahatma's Failure to Prevent Execution.

RIOTING AT CAWNPORE.

Troops Called Out and 30 Killed, 100 Injured Before Order Restored.

KARACHI, India, March 25. (AP) Mahatma Gandhi, Indian Nationalist leader arrived here to-day to attend the annual all-India National Congress meeting to the acclaim of thousands, but with an undertone of hisses and imprecations to the ovations.

"We want the murder of Baghat Singh," shouted members of an Indian youths' revolutionary organization, referring to Gandhi, as he attempted to ride through the crowd, dust begrimed and nearly blinded by a fierce desert sandstorm through which his train from New Delhi had just passed.

Down With Gandhi

"Go back with your truce" some shouted at him. Others bawled out: "Down with Gandhi." On every hand were sneering faces of Indians made resentful by the execution of Singh and two companions at Lahore Monday night after conviction of murder of a policeman in 1928.

Gandhi was obviously pained at the sudden outbursts and he explained to the crowd that he had exhausted every means of saving Baghat Singh, and had appealed to the Viceroy as late as the afternoon of March 23, the day of their execution, to temper justice with mercy.

Gandhi was taken from the Delhi-Karachi express twelve miles outside Karachi in order to avoid the massed thousands waiting for him at the railway station. The crowds caught sight of him as he was driven in a closed automobile through the city however and closed in on him, thousands cheering but other thousands

(Turn to Page Two, Please)

POSTAL CHARGE RAISE OPPOSED

Daily Newspapers Delegates Propose Inquiry Into Postal Rate Structure.

APPEAL TO SAUVE.

OTTAWA, Ont., March 25. (CP)—Voicing a protest against the projected increase of postal charges on second class mail matter, a delegation of about 20 members of the Canadian Daily Newspapers and Periodicals Association conferred here today with Hon. Arthur Sauve, postmaster general.

The Government has had before it for some time the proposal to increase the mail rates on second class matter, under which category are included newspaper and periodicals. For the current fiscal year the deficit of the Post Office Department will likely range between five and six million dollars, and the proposal to raise the rate on newspapers has been advanced in an effort to overcome some of that deficit.

Atkins is Spokesman

The delegation comprised representatives from every part of Canada embracing the agricultural press, the magazine and business newspaper publishers. Spokesmen for the party was John Atkins, of Toronto, manager of the association.

The general effect of postal rates on Canadian publications was reviewed by Mr. Atkins, who emphasized that the Canadian periodicals had to bear the brunt of foreign competition. They operated under great natural disadvantages with respect to geographical divisions which could not be entirely offset; consequently the fixing of postal rates should take into consideration the handicaps which beset the publishers. No specific proposal was placed before the minister beyond the suggestion that the Government should institute an enquiry into the whole postal rate structure as far as it affected periodicals.

Mr. Sauve assured the delegation that their representations would be carefully considered and that he would discuss with his colleagues the situation as it had been presented to him.

FRENCH LINER RESCUES CREW.

FUCHAL, Madeira, March 25.—(A.P.)—The French Verdun passing here to-day radioed to Lloyds that she had aboard the crew of the Italian steamer Ruta Odessa, which was abandoned ni latitude 30 north longitude 25 west, south-west of the Madeira group.

The abandoned vessel was found for Baltimore.

Roun.. the World Fliers

Pilot Clyde E. Pangborn (left) and Assistant Pilot Hugh Herndon, Jr. in front of the cabin monoplane in which they hope to take off early next month on a round-the-world flight. They will seek to lower the present globe-circling record held by the Graf Zeppelin.

ANGLERS SEEK AID FROM GOV'T TO GUARD STOCK

Protest Against Abuses of Commercial Fishermen in Port Severn District.

THREATS RECEIVED.

J. W. Gravestock, Peterborough, Claims Local Game Warden Too Old.

TORONTO, Ont., March 25. — A deputation of the Georgian Bay Anglers' Association to-day, before the Game and Fish Committee of the Ontario Legislature, protested against abuses of commercial fishermen particularly in the Port Severn district, and asked restrictions on an area from Moose Point to Sawlog Bay to shut out two commercial firms. They also asked a fish ladder at Port Severn.

George Friese, a member of the deputation, made the charge that those who complain against the fishermen are threatened with having their property burned.

Fire Threatened

"I have been told to look out for my property valued at $250,000 in summer resorts. A game warden was also asked for Port Severn, where it was charged spearing of game fish is carried on.

Hon. William Finlayson, Minister of Lands and Forests, who introduced the deputation, declared there must be a line drawn between commercial fishing in order to give the fish a chance. Trolling from gasoline boats was opposed; Hon. Mr. Finlayson declaring in such trolling the fish are not given a sporting chance.

D. McDonald, Deputy Minister, presented an amendment to Dominion Special Fishery Regulations, which would prevent the sale of pickerel, pike or lake trout except under authority of a commercial license. He pointed out that fish caught by commercial fishermen in 1929 totalled 9,555,000 pounds with a value of $1,163,000.

Warden Too Old

J. W. Gravestock, Peterborough, complained of the game warden in that district being too old to be active in carrying out the laws; while J. W. Barnes, Sault Ste. Marie, representing the Algoma Anglers' Association, urged the issuing of buttons for non-resident licenses, the same as are used in hunting, and also the restriction of the sale of gill nets, so that they could only be purchased through a permit from game wardens.

MAN SERIOUSLY STABBED

MONTREAL, Que., March 25 (C.P.)—One man, who name could not be ascertained was seriously stabbed during a brawl between a group of local and foreign workmen at the Notre Dame Hospital this morning. Knives were used in the fight.

DRY FORCES' MOVE FLOUTED

LONDON, March 25 (A.P.)—Rallying after their recent defeat in attempting to introduce prohibition into Great Britain by Act of Parliament, the temperance forces to-day sought to curtail liquor advertising which flares over towns and country throughout the Isles, but the House of Commons rejected the move by a vote of 127 to 112.

INDIAN AUTHORITY DIES

ST. ALBANS, Vermont, March 25. —Leslie E. Truax, 77, widely known authority on early Indian life in Vermont and Eastern Canada, died last night. Truax made many excavations in collecting relics which were exhibited by the Smithsonian Institute and the Vermont Historical Society.

Madrid Students Riot, Constable Is Killed

MADRID, March 25 (A.P.).—After a four-hour battle in which one policeman was killed and a score of police and students were wounded, rebellious students of the San Carlos Medical School abandoned the fortified building.

Police made no effort to detain the students, who ran from the school through a rear door and escaped through the streets. However, authorities surrounded the vicinity of the building to guard against further attempts at rioting.

L. SINGER POSTS BAIL OF $10,000

May Send Papers to Osgoode Hall by Plane to Avoid Spending Night in Jail.

Ward, Paddon Put Up $2,000.

WINDSOR, Ont., March 25.— (C.P.)—Bail bonds to the extent of $10,000 were posted to-day for Louis M. Singer, K.C., of Toronto by Harry Weinrab, of Toronto and F. W. Burford, of Windsor.

A. J. Brian and H. W. Cunningham signed the $2,000 bond for Charles E. Paddon, of Windsor. Mr. Paddon and B. E. Service, of Windsor, signed for Herbert Ward.

Authority to accept the bail bonds reached here about last midnight and the following steps were completed shortly after noon. This did not free the men, however, as the bonds had to be returned to Osgoode Hall in Toronto and a release authorized there. It is reported that an effort is being made to charter an airplane to send the papers to Toronto and that faling this an effort will be made to have the Toronto office kept open this evening so that a release may be signed and the men not have to spend another night in jail.

Singer aws fined $8,000 or eight months in jail and Paddon and Ward were each fined $800 or two months in jail, in the judgment of Mr. Justice Wright who heard the conspiracy charge against the men arising out of activities of the Canadian Heating and Plumbing Guild and the Amalgamated Builders' Council.

ITALY MAY JOIN ECONOMIC UNION

Commercial Situation After Lapse of Many Treaties Being Studied.

Changes Likely Necessary.

ROME, Mar. 25. ((AP)—Responsible observers said to-day that Italy in view of the possibility of joining in the proposed Austro-German economic union, had hastened its study of the three-page text of the accord.

It was said to be not[illegible] experts here to evolve a picture of the commercial situation after the lapse of many treaties between Austria, Germany and other countries, and the general upset of marketing conditions that such an economic union would bring.

The opinion was expressed that it would be much easier for Italy to get Austria and Germany to alter the plan before its execution than afterwards if Italy was in a position to say something such as: "We will join you and bring in some recruits if you make certain changes."

MADRIGAL CHOIR SCORES TRIUMPH IN FINE CONCERT

Local Choristers Win Loud Praise in Latest Achievement.

PLEASANT SETTING.

Miss Margaret Brown and Bobby Spergel Were Assisting Musicians.

The "English garden of singing girls," as Augustus Bridle termed the Madrigal Singers, presented one of their artistic concerts in the auditorium of the Collegiate Institute last night to nearly five hundred people, under the direction of their teacher, Dorothy Allan Park, and assisted by Miss Margaret Brown of Toronto, pianist, and Bobby Spergel, the small boy 'cellist, also from Toronto, who is one of the precocious child musicians of the day and who brought with him his equally clever sister, Mildred Spergel, to play his piano accompaniments. Miss Gwen Mary Donley, at the piano for the Madrigal Singers, gave her usual proficient support to their efforts, although her duties were not as onerous in this direction as usual, as a large number of the selections were given without accompaniment, in the "a capella" fashion that makes choral singing difficult but very effective.

The program was most interesting and had that satisfying finesse and ease in presentation that marks Mrs. Park's work at all times. The Singers wore their colorful old-fashioned frocks of soft satin, in gleaming tints of orchid, green and rose, with their leader in white satin as a contrast. Their soft fichus were caught with floral breast knots and they wore new, finely-spun white wigs. Their colorful charm was enhanced by a backing of dead black and a number of tall palms.

The majority of the numbers were new to Peterborough ears, although several had been sung at the Royal York concerts in Toronto. Possibly the most striking of the selections was the out-of-the-ordinary Motet by Palestrina, edited by Deems Taylor. This was entitled, from the opening words: "Sub Tuum," and was in Latin, being a prayer to the Mother of God, asking for the protection and

(Continued on Page 3)

DETROIT SEWER PROBE IS ASKED

City Council Requests Grand Jury Action After Reports of Collusion.

$100,000,000 SYSTEM.

DETROIT, Mich., March 25.—A Grand Jury investigation of Detroit's $100,000,000 sewer system was asked in a resolution adopted last night by the City Council.

The resolution specifically asked that the Grand Jury investigate reports of collusion between representatives of the city in the Department of Public Works and contractors who have built sewers.

The action came after more than a year of discussion and controversy about defective sewers. The matter first came to light with the collapse of a part of the $20,000,000 Southfield drain, and new defects have been discovered in this sewer from time to time; the last on a few days ago. The city already has spent nearly $1,000,000 on repairs.

With the adoption of the resolution it became known that Harry S. Toy, County Prosecuting Attorney, has had an engineering investigating the sewers.

The Department of Public Works, under Joseph E. Mills, recently appointed Commissioner, has been conducting its own investigation. A board of Engineers probed into the Southfield collapse last year, but no definite action followed.

Missing Since Fall Man Found In River

QUEBEC, Que., Mrch 25 (C.P.) — The body of a man found floating in the basin yesterday near shed 18, was identified to-day as that of Loyola Piche, manager of the firm of W. J. Michaud, of Montreal. Identification was made by the victim's brother-in-law, Dr. J. O. Dussault, of this city. Piche, who lived with his wife and little daughter in St. Lambert, Que., near Montreal, disappeared late last November. He was forty years of age and the brother of Rev. Abbe Antoinio Piche, assistant parish priest of Portneuf, Que.

One of the effects already regarded as a certainty is that the project ed Italo-Hungarian treaty will not be negitiated now as was expected.

Another Black Egg

That Bridgeton, N.J., duck which gained the front page of papers across the continent yesterday because it recently began laying black eggs, is having its fame severely tested by a Peterborough County duck.

The Peterborough duck is owned by H. W. Cardwell, and its wading place is Wallace's Point. The fact is that the Peterborough duck went into a few minutes' seclusion this morning, and, not to be outdone by the Yankee web-foot, produced a sure-enough black egg.

The duck's evident joy at such success attracted her owner's notice, and the black egg was found in the nest. The egg is a slatey black, and slightly smaller than the usual duck egg.

LIBERAL STAND IS MADE CLEAR TO LABOR GOV'T

Lloyd George to Have 33 Followers—17 Go With Sir John Simon.

PREMIER UNEASY.

Terms on Which Majority Will Support MacDonald Expected Thursday.

LONDON, Mar. 25. (C. P. Cable).—Premier Ramsay MacDonald now knows where he stands with regard to support which is essential if the Government is to remain in office.

At least 33 of the Liberal Members of Parliament will continue to co-operate with the Government on unemployfent, housing telephone development and maintenance, free trade, Indian self-government, disarmament, dole reform and a few other policies.

But 17 of the Liberal M.P.'s may be reckoned as opposed to the Government. Headed by Sir John Simon, this faction of the Liberal party declines to dicker with the Labor forces. The size of the defecting group probably caused Premier MacDonald some uneasiness to-day.

The exact terms on which the Liberal majority will continue to support the Government will not be known until Rt. Hon. David Lloyd George places them before the Liberal Parliamentary candidates on Thursday.

The vote on co-operation with the Government was taken at a meeting of the Liberal members of Parliament last night. Earl reports that the Liberal party, once the ruling power would enter formal alliance with labor to keep the Government in office for a specific term were soon proved unfounded.

BRITAIN IGNORES PROPOSED UNION

Dalton Claims Austrian Plan Would Involve Radical Change in Fiscal Policy.

SCHEME BEING STUDIED.

LONDON, March 25 (C.P. Cable).—Replying to questions in the House of Commons to-day, Dr. Hugh Dalton, Under-Secretary for Foreign Affairs, said that Great Britain had at present no intention of negotiating with Austria or Germany with a view to concluding a customs union.

Such a policy would involve a radical change in Britain's own fiscal policy, not only towards foreign countries but towards the Dominions and India, the Under-Secretary added. In the absence of Rt. Hon. Arthur Henderson, Foreign Secretary, Mr. Dalton gave the Commons the Government's view of the proposed Austro-German customs union, saying that the situation was being closely studied in its legal, commercial and political aspects.

"No Austro-German agreement has as yet been concluded," Dalton said. "Whether such a union, along the lines of the announced proposals, would involve a breach of any existing treaty provisions is a legal question which cannot be answered now, but it will be fully and carefully examined."

PROBE OF OUSTRIC BANK SCANDAL FAIL

PARIS, March 25.—(AP)—Efforts of the committee of the Chamoer of Deputies to probe the Oustric bank scandal and other matters by forcing Senator Raoul Peret, former Finance and Justice Minister to appear before it, were balked today when the Senate refused to raise Peret's Parliamentary immunity.

The Senate's action was unanimous and without debate.

ANNOUNCEMENT MADE IN HOUSE BY MACAULAY

Ellis, Honeywell Withdraw Bills to Abolish Municipal Income Tax Law.

DIFFICULT PROBLEM.

Appointment to be Made After Close of Session—No Date Fixed.

TORONTO, Ont., Mar. 25—Appointment of a commission to study the whole question of taxation was announced today by Hon. Lepold Macaulay, Ontario Provincial Secretary. As a result Arthur Ellis, (Con., Ottawa South) and A. E. Honeywell, (Con., Ottawa North) withdrew their bills to abolish and change the municipal income tax law.

Mr. Macaulay made his announcement when the Municipal Law committee of the Ontario Legislature began its second sitting on the bills introduced by the two Ottawa Members. He suggested withdrawal of the bill and said the Government was indebted to the two Ottawa representatives for bringing the matter to the attention of the House.

Time Arrived

"Since the bills have been before the House," said Mr. Macaulay, "the Government has been given very careful consideration to the suggestions which have arisen out of their discussion. We think the time has arrived when a commission might very well be appointed to study the whole question of taxation. This Government is confronted with a most difficult problem in finding revenue to meet the cost of the constantly increasing service demanded of it.

"All Governments, municipal and Federal, are carefully scanning the field of taxation. It is important that taxes be levied on a sound basis."

In reply to a question from Mr. Ellis, Mr. Macaulay declined to say when the commission would be appointed, but intimated it would be some time after the close of the session.

Declaring the whole Assessment Act was full of absurdities, Mr. Ellis agreed to withdraw the Bill on Mr. Macaulay's assurance of a commission. He warned, however, that if action was not taken he would certainly press his Bill at the next session.

Equality of Taxation.

Greater equality of taxation is the object of the Mr. Honeywell Bill, he told the committee to-day. The Bill would make the levy of income tax optional with municipalities and permit them to set a rate for income tax separate from the general tax rate.

The Bill is one of two Bills affecting municipal income tax originating in Ottawa. Arthur Ellis (Cons., Ottawa South) has a Bill before the House to abolish the tax altogether. Mr. Honeywell said apparently his Bill met with little more favor than Mr. Ellis'. He did not think the discussion provoked would lead to good results.

Mr. Honeywell also assented to the withdrawal of his Bill.

PILOTS PREPARE TO BREAK RECORD

Three Planes Being Groomed For Race Around World This Spring.

BALCHEN MAY TRY.

NEW YORK, N.Y., March 25 (C.P.). — Four modern Magellans, aviators all, are to attempt this spring and summer to stretch new wings around the world.

Wiley Post, Oklahoma City pilot, winner of the non-stop Pacific Derby of the 1930 National Air Races, and Harold Gatty, Australian trained navigator, announced they will attempt to lower the round-the-world record.

Their rival will be John Henry Mears, out to recapture the record he has twice held, with Vance Breese as pilot.

Clyde E. Pangborn, Seattle, will pilot a single-motored Bellanca J-6, with Herndon, Jr., a wealthy aviation enthusiast, as navigator, in another attempt.

Bernt Balchen, Norse-American flyer of trans-Atlantic and North and South Pole fame, announced in January that he would attempt a round-the-world flight in a Fokker plane, probably in April, but has revealed nothing further.

Cooke Upholds Ontario Hydro Policy

POLICY OF BECK STILL IN FORCE DECLARES COOKE

Hon. John R. Cooke Defends Hydro Policy, Critics Talking Nonsense.

AMENDMENT DEFEATED.

Government Will Loyally Carry Out All Pledges to Municipalities.

TORONTO, March 25.—Emphatic claim that the policy and principle of Sir Adam Beck still live—that the recent McQuibban charges that the great public-owned power enterprise of the Province was rapidly going to the public-ownership 'bow-wows' had been made by one with as little intimate knowledge of his subject as one might expect from a babe on the street— and that Liberal Leader Sinclair's love for Hydro, regardless of how broad that might be, was not as great as his love for his own political party, was all packed into a hefty punch which Hon. John Robert Cooke loosed in the Legislature, yesterday, on behalf of the record of the Ontario Hydro Commission, of which he is Acting Chairman and in the interests of the policies which that Commission espouses.

Government Wins Vote

Mr. Cooke's vigorous argument—only part, however, of the defense he intends to lay down, for he will speak again on the Hydro estimates with respect to the Beauharnois contract, and in regard to export of off-peak power—came at the wind-up of the Budget debate, and a House division in which, by a registerd vote of 81-18, the legislators rejected the Tweed want-of-confidence amendment, and carried, on the same division, the main Budget motion, which now puts the House in Committee of Supply for consideration of the estimates.

The Tweed motion aimed at having the House regret the Government's failure to relieve the people of Ontario from unnecessary and burdensome taxation, and to announce any taxation survey that might make that relief possible.

Mr. Cooke's "pinch-hitting" for Premier Henry came somewhat as a surprise, and drew sarcastic gibes from the Opposition benches, and the claim from the Liberal House Leader William E. N. Sinclair, that no real reply had been put up to the statements made last week with respect to Hydro's "fall-down" by his Whip, Dr. George A. McQuibban Northeast Wellington.

From practically one end of Hydro's field of development to the other did the Commission Acting Chairman range, scoring criticism of rural extension; inviting members and press alike to inspect Commission documents, to learn, if they doubted him, that the policy of Sir Adam still thrived; jabbing at Mr. Sinclair for his stand on the resolution which

(Turn to Page 8, Please)

New Judge For Leeds Sworn At Brockville

BROCKVILLE, March 25.—Melville B. Tudhope, K.C., of Orillia, was yesterday officially sworn in as Judge of the United Counties of Leeds and GGrenville, in succession to the late Judge J. K. Dowsley. The appointee arrived here from Orillia on Monday night and the ceremony was quietly carried out with Judge E. J. Reynolds administering the oath of office. Judge and Mrs. Tudhope are returning to Orillia Gon Wednesday for a few days before taking up permanent residence here.

BANKS ATTACKED UPON ATTITUDE TOWARD FARMER

Dr. Cowan Claims Loans Hard to Get Even With Best of Security at Hand.

NOT PLAYING FAIR.

Boulanger Claims Monthly Average of 5,000 Newcomers is Too High.

OTTAWA, Ont., Mar. 25.—(CP)—Hon. James L. Ralston, former Minister of National Defence, and who probably will be chief financial critic for the Liberals during the present session, will lead off the debate on the address in reply to the speech from the throne when the House of Commons opens today. There will be no member of the cabinet in rebuttal today, it was announced by T. E. Simpson, Government Whip.

Two separate attacks on the Canadian banks, both emanating from the Government benches, featured the address debate yesterday. Dr. W. D. Cowan, Conservative member for Long Lake, said the banks were not sufficiently willing to lend money to farmers, even when prime security was available. "We have a stable system of banking and we do not want anything else. But we do want a bank system which will enable us to do business and carry on agriculture in this country."

There are not enough Bolshevists in Western Canada to run a peanut stand, declared Dr. Cowan. He suggested to Sir William Mulock and others who warned against the inroads of Communism that they investigate the conditions that prompted people to think of turning to such political doctrines. Together with the bankers they might mix with the people, particularly of the west, and desert "their parlor cars."

Banks Not Playing Fair

The Banks were not playing fair with the Western farmers; exclaimed B. M. Stitt (Cons., Nelson). Vast profits had been made by the financial institutions in the past, enabling them to "build sky-scrapers as high as the sky" and now they should be prepared to assist general economic conditions by reducing interest rates.

Every political group in the chamber was represented yesterday in the debate and for the most part, a Government supporter followed an Opposition member. French Canada was well represented, and at one stage of the debate, three successive speakers used the French tongue.

Conditions in the agricultural industry, chiefly in the West, were referred to often during the day. Michael Luchkovich (U.F.A., Vegreville), after relating how deeply the depression had struck the agrarian, asked the following questions: "Why is it that the farmers of Canada, during times of depression, must accept heavier losses than the manufacturers? Why is it that manufacturing is being aided through numerous tariff increases and bonuses while agriculture is left to shift for itself without being given any corresponding relief? If the farmer asks for a fixed price for wheat he is immediately confronted with the argument that a fixed price is contended by grain expert, economist, business man and banker alike to be outside the pale of practical politics?"

All Protectionists

All members of the House of Commons were really protectionists, asserted Samuel Gobeil (Cons., Compton). Every Liberal from Quebec, Ontario and the Maritimes was a protectionist—that was conceded by everyone, the Quebec member said. Then, indicating the U.F.A.-Labor-Progressive group in the corner of the chamber, Mr. Gobeil said they "are protectionists also. When they ask for a minimum price for their wheat, what is that but protection? When they ask for reduced freight rates to bring coal to the Central Provinces, is that not protection? When members from the Maritime Provinces ask for reduced freight rates on their products, is that not protection?"

Canada now has a "one-man Gov-

(Continued on Page 3)

Trotsky Refuses Million Dollars

EXILED SOVIET WAR MINISTER WORKS ON MEMOIRS

Leon Trotsky, exiled war minister of the Soviet, is seen here at work in his Villa Izzet Pacha, Prinkipo, Turkey, on his memoirs of the Russian revolution, for which, it is said, he has turned down an offer of a million dollars. The villa was burned down March 1 last, and it is not known whether or not all the documents were saved.

Road Chief Confesses Taking Gov't Money

FREDERICTON, N.B., March 25.—Michel Savoie, road supervisor for the parish of Inkerman, Gloucester county, last night confessed to misappropriating government money, tendered his resignation, and thus terminated suddenly a prolonged examination by the Public Accounts committee of the New Brunswick legislature into the activities of minor public works officials in three counties.

Savoie was the last of a list of road supervisors against whom charges of misconduct were made and subsequently investigated. Northumberland, Albert and Gloucester counties were affected and the inquiry continued through two weeks.

WHEAT EXPERTS VIEW SITUATION

Plan Shaping Toward International Agreement Limiting Production, Fixing Quotas.

MEET IN ROME.

ROME, March 25 (By George Hambleton, C.P. Staff Correspondent).—With William Robertson of Calgary, representative of the Canadian wheat pools, participating, the wheat experts continued to-day to survey the world wheat situation preliminary to the opening of the international conference to-morrow. They are technically concerned with defining the limits of the agenda, and preventing the discussions wandering too far afield.

But behind the formalities an idea is shaping towards international agreement limiting production, and fixing quotas, for the wheat producing countries. Estimates made by the International Institute of Agriculture here hold little hope of any considerable amelioration of the wheat market situation unless the 1931 production shows "marked reduction," in relation to that of previous years.

High Export Surplus.

The world export surplus is estimated at the beginning of the present crop year as 343 million quintals. Analysing the probable demand, the Institute estimates the absorption of the importing countries in the year ending July 31 next, at 230 million quintals, leaving a stock of 115 million. On the basis of last year's acreage, the Institute further estimates that even with an extremely bad season, the yield in the present crop year will total 950 million quintals, and concluded: "The situation in the wheat market in the near future depends to a large part on the areas devoted to the crop during the present year."

The Institute emphasizes that Russian exports constitute a new and complicating element in a situation already presenting serious difficulties. Russian production in 1930 is estimated at 87 million quintals higher than in 1929, far exceeding the pre-war average. Shipments from Black Sea ports between August 1, 1930, and February last, totalled almost 22 million quintals.

GANDHI GREETED

(Continued from Page One)

jeering and frankly inimical.

"Long live Gandhi, Victory to Gandhi, down the British Government," shouted ardent Nationalists in the crowd while women and children bowed in reverence before their leader. Congress circles, fully cognisant of the opposition of some of the great crowd here to the Mahatma, were confident that nevertheless his tremendous popularity and spiritual sway over the masses would triumph over the opposition engendered by the triple execution at Lahore.

Opposes Murder

Gandhi's answer to those who reviled him to-day was: "Let not India seek her deliverance from British thraldom through murder. Let us not fritter away our chance of winning our liberty, which is now brightest by being betrayed into angry action by this unhappy episode. Let us by all means copy Baghat Singh's capacity for sacrifice. His industry and his reckless courage, let us not resort to violence to secure our aims.

"God alone will grant them if we are true to our vow not to shed a drop of blood nor to injure any living creature."

30 KILLED IN RIOTING.

CAWNPORE, United Provinces, India, March 24 (C.P.). — Thirty persons have been killed and more than 100 injured in rioting which developed here in protest against the execution of Baghat Singhe and two companions at Lahore on Monday night. The rioting began yesterday, was suppressed after the military during the night, but broke out again to-day after order apparently had been restored.

Motor cars passing along the streets were attacked by mobs of sullen, resentful Hindus. Their inmates were assaulted and several European and Indian occupants were injured. Two companies of British troops were called out to-day to restore order and 200 additional police were summoned from Allahabad and Lucknow. An auxiliary force was raised here to patrol the residential area.

Baghat Singh and the two who died with him were hanged after conviction of murder of a police official in Lahore in December, 1928, and of participation in the so-called Lahore conspiracy, an anti-British development of 1929.

READ THE WANT ADS.

TRAIN SERVICE AGAIN ALTERED

Campbellford Evening Train Set Back One Hour—Morning Train Also Changed.

WILL AFFECT HIGH SCHOOL.

CAMPBELLFORD, March 25 (By Examiner Staff Correspondent) — J. M. Bygott, station agent at Campbellford has received word that a change in the Canadian National train service between Lindsay and Belleville will become effective on April 26.

This change calls for the altering of two of the trains running into Campbellford. As the new schedule will read, the west bound train for Peterborough will leave at 6.30 as usual, but the evening train to the same point will be put back one hour, from 7.17 to 8.17 p.m. The 1 p.m. train from Peterborough to Belleville will run as usual, but the 10 a.m. train from Peterborough to Belleville will be altered. Instead, this service will leave Lindsay at 2.00 p.m., and is expected to arrive at Campbellford about 4 p.m.

This change is viewed unfavorably by the citizens and business men of Campbellford. It will materially effect the Campbellford High School as many of the pupils come in on the ten o'clock train from points west, as far as Keene, returning on the evening train.

It is understood that civic and Board of Education authorities will protest the change to the railway authorities. A protest has already been lodged by the Campbellford office of the Canadian National Express Company.

Morocco's population is 4,500,000 according to the latest estimate.

Fire Destroys Home Two Children Burned

(Canadian Press Despatch)

CARLYLE, Sask., Mar. 25.—Two children were burned to death yesterday when fire destroyed the home of Thomas Humphreys, aged 11, and his sister, Sadie Humphreys, aged 3, were victims.

Mrs. Humphreys had gone to the barn to complete some chores, when the house was swept by fire. When she opened the kitchen door on her return, a cloud of smoke and leaping flames drove her from the house. She ran to the front door and attempted to gain entry to save her little children from the flaming structure, but the fierce blaze prevented any rescue.

Doings In Commons.

OTTAWA, Ont., March 25.—(C.P.)—To-day in Parliament:

The Senate will meet this afternoon.

The House of Commons will resume the debate on the address in reply to the Speech from the Throne.

Yesterday in Parliament:

The Senate did not meet.

Debate on the address was continued in the House of Commons the following speakers taking part:

Dr. W. D. Cowan (Cons., Long Lake); J. F. Poulliot (Lib., Temiscouata); Samuel Gobeil (Cons., Compton); Michael Luchkovich (U.F.A., Vegreville); Alphonse Fourier (Lib., Hull); C. N. Dorion (Cons., Quebec-Montmorency); Oscar Boulanger (Lib., Bellechasse); B. M. Stitt (Cons., Nelson); J. P. Howden, (Lib., St. Bonifa,e); Hon. J. L. Ralston (Lib., Yarmouth-Shelburne). Adjourned the debate.

MAYOR AND CHIEF IN OPEN CONFLICT

Mayor Stewart of Toronto Demands That Police Chief Be Disciplined.

DECISION POSTPONED.

TORONTO, March 25.—Open conflit between Mayor W. J. Stewart and Chief Constable D. C. Draper flared up last night, when the mayor publicly accused Toronto's police chief of having "attacked" him.

Mayor Stewart's charge followed a special meeting of the Police Commission, which he, as chairman, called last evening to consider disciplining the chief for what was termed his high-handed, defiant attitude in refusing to curb the use of batons by his men.

Controller James Simpson was also the butt of one of Chief Draper's "attacks" the mayor announced. Police Commissioners Morson and Coatsworth declined to take action until their next regular meeting. Mayor Stewart, ignoring their unwillingness to act, and refusing to wait until Thursday, peremptorily warned Chief Draper that police weapons were to be kept out of sight except in special circumstances.

That disciplinary measures will be taken is regarded as certain, but just how Chief Draper will be dealt with is a matter for considerable conjecture. That he would be offered the choice of resigning or apologising to Mayor Stewart and Controller Simpson was predicted last night, although forecasters were reminded that only the police commission can bring the chief to book. City Council and the Board of Control have no juisdiction.

Protested Use of aBton

The trouble arose out of Controller Simpson's report to the Board of Control that P. C. Kelly (96) had used his baton in moving a group of unemployed citizens gathered near the wrecking work now in progress on Queen Street at the foot of University Avenue.

Mayor Stewart attempted to secure from Chief Draper an assurance that unemployed, respectable citizens would not in future be threatened with police weapons. This undertaking, it is understood, the Chief refused point blank to give, choosing rather to criticise the Mayor and Controller Simpson for their "interference."

The highlights of Mayor Stewart's account of his interview with Chief Draper are as follows:

It was "wordy."

Police procedure was hardly mentioned, the Chief devoting himself to an expression of his personal opinion of Controller Simpson.

Later when three members of the Board of Control went back to the Chief, police procedure was once more not discussed, but Chief Draper "attacked" the Mayor for the manner in which he broached the subject.

He also "attacked" Controller Simpson for not coming to him first.

He went further and supported the action of P.C. Kelly.

Chief Constable Draper was asked by the Mayor to attend the special police commission meeting, but was "out" and could not come. A letter which the Mayor wrote the Chief on Monday had not been answered when business closed at the City Hall last night.

Doings in Legislature

TORONTO, Ont., March 25. (CP)—To-day in the Legislature: Government legislation will be proceeded with.

Yesterday in the Legislature.

First reading bills to amend the Theatres and Cinematographs Act respecting private hospitals, to amend the Veterinary Science Practise Act.

Budget motion to go into committee carried and Liberal amendment defeated both by votes of 81 to 18.

First item of supplementary estimates, $5,300 for the Department of Insurance passed.

flu..

HERE'S THE SCIENTIFIC TRUTH ABOUT IT!

More every year about this time, flu becomes more widespread. More and more people suffer from colds. And pneumonia cases are generally on the climb.

To safeguard ourselves, authorities everywhere advise the utmost care. Lowered resistance, they say, makes us less able to fight off disease. And though the exact cause of flu is not scientifically certain, it's wise for all of us to keep our vitality high during this danger period. Eat nourishing food. Get plenty of sleep, fresh air and exercise. Avoid exposure. And start at once to take a good, fortifying tonic.

Doctors advise Scott's Emulsion

Scott's Emulsion is recommended by doctors because it brings the remarkable health-building and disease-resisting vitamins of cod-liver oil—in the pleasantest way. Scott's Emulsion is *emulsified*. So it's free from that strong "fishy" taste. Easier to take. Easier to digest. And more quickly absorbed into the blood stream.

As a result, Scott's Emulsion benefits you almost immediately. It promptly strengthens and revitalizes weakened systems. It improves your weight and appetite. It increases your resistance against the dread attacks of pesky colds and other winter diseases.

Wonderful for children!

Try Scott's Emulsion for pale, thin children, too. Made of purest, tested Norwegian cod-liver oil, Scott's Emulsion is rich in vitamin A, the growth-promoting vitamin that helps guard against disease. It is rich in vitamin D, the sunshine vitamin that prevents rickets. It also contains vital mineral elements that aid in forming sound bones and teeth.

And remember—Scott's Emulsion tastes good! Get a bottle at your nearest druggist's to-day!

Sales Agents: Harold F. Ritchie & Company, Ltd., Toronto.

SCOTT'S EMULSION OF VITAMIN-RICH COD-LIVER OIL

Builds up resistance against winter ills

First in the Field . . . Foremost Today

In 1914 the only electric refrigerators made for domestic use were Kelvinators. Since that time Kelvinator has specialized in electric refrigeration only. And of all the Kelvinators made during these 17 years, not one has ever worn out. You can buy a Kelvinator with the *certainty* of its having a long life of everyday usefulness.

The new Kelvinator models combine a score of improvements which place them far in the lead in the domestic refrigeration field.

—*The Kelvin Crisper*, for instance, keeps lettuce, celery, and vegetables crisp and fresh, and even restores them when wilted.

—*Flexo rubber ice trays* for quick and easy removal of ice cubes.

—*Kelvinator's patented Iso-Thermic Tubes* — world's fastest freezing of ice cubes and desserts.

—*The Frost Chest*, keeps meat and fish at below-freezing temperature.

—*4-way cold*, automatically controlled—an exclusive Kelvinator feature.

—One-piece, round-cornered porcelain food compartments.

—Triple-coated porcelain exterior with French Gray trim.

—Quadruple chromium plated hardware. Monel and chromium ice-tray fronts.

—Electrically lighted interiors. Balanced doors. No stooping.

Ask a Kelvinator dealer to demonstrate these and many other features. Kelvinators are made in Canada at London, Ontario, by Kelvinator of Canada Limited. Prices from $215. up, f.o.b. factory, London.

LOW FIRST PAYMENT—EASY MONTHLY TERMS

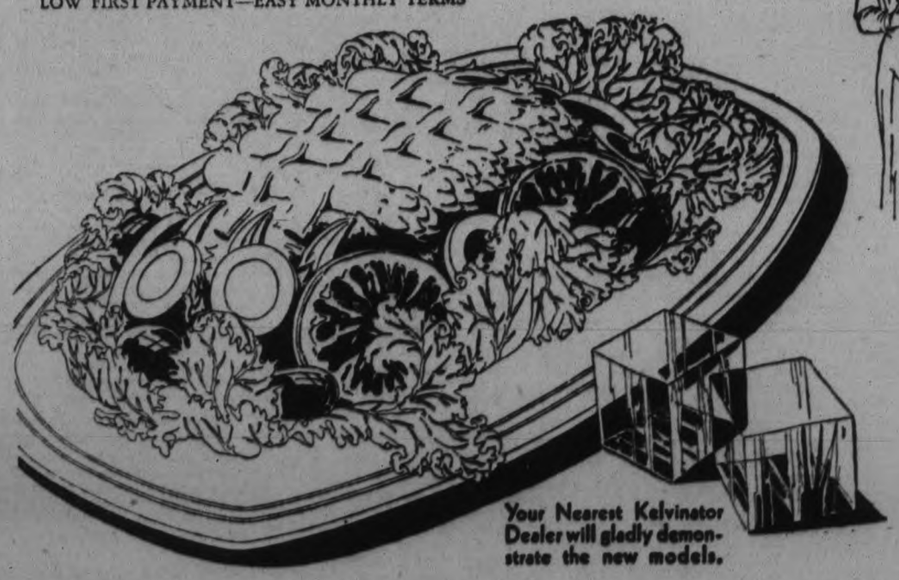

Your Nearest Kelvinator Dealer will gladly demonstrate the new models.

GRANT & THORPE, 418 George St., Peterborough. Phone 798

JEX AND SMITH, Port Hope
T. S. TAIT & SONS, Campbellford.
McLENNAN'S, LIMITED, Lindsay
P. G. THOMPSON, Cobourg

KELVINATOR

ELECTRIC REFRIGERATION

SHOP AT FOOD STORES DISPLAYING THIS EMBLEM

KELVINATOR PROTECTS THEIR PERISHABLE MERCHANDISE

MADRIGAL CHOIR SCORES TRIUMPH

(Continued from page one)

help of the Blessed Lady. It was sung with the reverence and dignity that belongs to these Latin prayer-songs, and had a beautiful interpretation.

A definite note of contrast was sounded in its companion, "On Market Day," a jilting bit of Old English jollity by Purcell, in the quick, light, delicately-touched music that seems to suit these fine-toned, high-pitched voices. A contrasting trio opened the singing program, in "Pretty Polly Oliver," an Old English folk song in gay, staccato style, with the final verse as a reiterated bit of musical picturization. Two compositions by Deems Taylor were in this group; an Armenian Folk song, "The Well Beloved," with an intricate arrangement that made many demands on the vocalists, and a Hungarian folk number, "Whither Going, Shepherd?" a dramatic, striking bit of poesy that brought out in bold relief the wrath of that vengeful shepherd lad. Stern and fierce was the deep-toned, effective line: "With my cudgel I strike him dead!" in a memorable number.

Light, Lilting Music

The Singers' flair for delicate vocalization, for a fine touch that does not linger on pianissimo notes, for an enunciation that brings every word clearly to the ear and for an instant attack and release of dainty melody, was demonstrated admirably in the Brahms' quartette of little morceaux of verse, in a group that touched lightly and sweetly on the problems of love and romance. These were a Barcarole, a brief thing called Questions; another entitled The Bridegroom, and finally, the sweet cadences of a Love Song with staccato intervals. This group was unaccompanied.

Contrast again was afforded by the group by moderns, with two unaccompanied numbers by Toronto composers: a 16th century hymn set to music by Healy Willan, with the Latin refrain: "Regina coeli, laetare," as a finale to English praise of the Queen of Heaven; and Leo Smith's "We Are the Music Makers," a captivating "Spoken" example of poetry in song. The other two selections in this group were an out-of-the-ordinary example of thoughtful music. "In the Highlands," its phrase of remembrance the finale to the first verse: "Her more lovely music broods and dies," and, lastly, that unusual composition for women's voice, "The Snow," with music by Edward Elgar and the words by Alice Elgar. This had violin and 'cello accompaniment, played respectively by Deane Miner and Bobby Spergel. The reiterated sibilants of the score, simulating the soft hiss of the snowflakes falling, the sighing background of the shivering strings, like the sighing of the winter wind, and the echoing voices, rising and falling softly, seemed to make a picture of the snow.

A bit of May-day jollity, bright, jaunty, vivacious, formed the closing choral number, in another 16th century air, "The Staines Morris," arranged by Percy Fletcher.

The assisting musicians were Miss Margaret Brown and Bobby Spergel, both of Toronto, winning renewed applause with their playing of piano and violoncello music.

Miss Brown displays a perfection of technique and a smoothness of silvery tone that makes her music a delight. Two numbers were outstanding, a Brahms-Grainger "Cradle Song," a gorgeous bit of tone that was like cream velvet in texture and like a shimmering reed in its supple pliancy of fingering; and a "Tarantella" (Neapolitan) that had plenty of variety in its fascinating presentation. In that clear, pellucid tone, there were little whimsical, gay dancing notes, tiny, swift, crystalline, that were succeeded by a vagrant, haunting melody that made its swift, pulsating way through a smooth treble and a well-defined bass. Then came plushy, rippling, fountain-like music and then the gay beat of dancing feet in an embroidered sequence of smooth, gay tone.

A Minuet was another dainty piano number, also Handel's "Harmonious Blacksmith" and some of the more robust, clipped music of Chopin, in this descriptive bit Winter Wind, Etude A Minor.

Miss Brown gave the only encore of the evening, the singers contenting themselves with bows as acknowledgment of the applause that greeted their efforts.

Boy 'Cellist

Bobby Spergel, a precocious boy 'cellist, made a splendid impression, as on the occasion of his last visit here, some years ago. He is remarkable in his playing of difficult music and in the fact that one of his selections was from his own pen, a composition, brief but charming, in a little Waltz, that was followed by a tiny bit of fun in a Jig, and the more exacting melody of Saint-Saens' Allegro Appassionata.

A beautifully played number by the small 'cellist was Bargiel's Adagio, with its soft, vibrant cadences flowing forth from the facile bow that, in the junior musician's hands, was capable of such splendid instrumentation. A smooth, rounded, pleasing tone, an ease and mastery in presenting difficult music and an entire unselfconsciousness with his awkward instrument, marked the music of this young player. His program also included a merry bit of well-played melody, in Popper's Mazurka.

During the evening, bouquets of lovely flowers were presented to Mrs. Park, Miss Brown, Miss Donley, little Bobby Spergel and his sister, Mildred.

An intermission in the musical entertainment provided an opportunity for the audience to hear one of the musical authorities of the day, Lawrence Mason, Musical Critic of The Toronto Globe. Introduced by Mrs. J. Forbes Allan, Mr. Mason spoke briefly but to the point. He referred to the interest in the Madrigal Singers which brought him from Toronto last night to hear them, although prior attractions in musical events claimed his attention there.

"But The Globe is not like some of the Toronto papers," said Mr. Mason. "We do not believe that Canada is synonymous with Toronto."

"These Madrigal Singers are doing something tremendously important from a triple standpoint: 1st, to us as human being, because, in a time when the force of gravitation seems always to be pulling us down, we should try to contemplate those higher things to which the mind grows when it aspires upward; 2nd, because, in Canada, we should try to fight against the tide of the machine age which encroaches upon us, and 3rd, in Peterborough, it is important, because, although doubtless your city has other claims to distinction, still the Madrigal Singers are putting you on the map in their own particular line. I congratulate you on the excellence of this organization."

The Madrigal Singers, under direction of Dorothy Allan Park, have as honorary president Mrs. J. Forbes Allan, and officers in Mrs. G. D. McClelland, president; Miss M. J. Jory, 1st vice president; Mrs. T. H. Gillespie, 2nd vice president; Mrs. A. Barton, secretary; Miss Margaret Wolstenholm, treasurer; Mrs. C. H. Crowe, librarian; Miss Mary Gwen Donley, accompanist; Mrs. George Richmond, the Misses Helen Lytle, Bertha Hall and Elva McIntyre, executive.

The personnel includes Mrs. A. Barton, Mrs. C. H. Crowe, Mrs. Fred Free of Campbellford, Mrs. T. H. Gillespie, Mrs. E Kitney, Mrs. G. D. McClelland, Mrs. James Matthews, Mrs. George Richmond, Mrs. Leila Spriggs, Mrs. F. E. Saltman, Mrs. Ross Williamson, Mrs. R. A. Wainman, the Misses Freda Allison, Alma Blanchard, Jean Cameron, Geraldine Collins, Isabel Connolly, Margaret Dickson, Daisy Davidson, Ethelwyn Dix, Jean Dickinson of Port Hope, Bertha Hill, May Jory, Helen Lytle, Isobel McKee, Elva McIntyre, Emma Meiklejohn of Campbellford, Mildred Magee, Marion Rannie and Margaret Wolstenholm.

(By Jeanette)

BANKS ATTACKED

(Continued from Page 1)

ernment," declared J. F. Poulliot (Lib., Temiscouata). This deduction was made from the fact that only the Prime Minister, of all the Cabinet, had participated in the present debate. Mr. Poulliot caused some laughter among the Liberals by reading what he claimed was the annual financial report of the Saskatchewan branch of the Ku Klux Klan. This showed, he said, that Dr. Cowan, the Conservative member for Long Lake, was the treasurer or "Kligrap."

Conflicting results from the tariff increases made at the emergency session were advanced by Alphonse Fournier (Lib., Hull) and C. N. Dorion (Con., Quebec-Montmorency). From the Opposition side came the statement the increases had failed to produce more work in the vicinity of Hull while the Government supporter was equally as emphatic in stating the textile industry in his riding had increased operations.

Too Many Immigrants.

From Oscar Boulanger (Lib., Bellechasse) came the statement that since the Government order-in-council restricting immigration had been passed, a monthly average of 5,000 newcomers landed in Canada. This, he said, was too high a total, but it followed the general practice of Conservative Governments in fostering immigration wherever possible. Restrictions should be made even more drastic.

Lack of foreign markets was retarding Canada from emerging from the economic depression, declared Dr. J. P. Howden (Lib., St. Boniface) When exports fell off there was a decrease in purchasing power because Canada was unable to absorb her total production, either in agriculture or manufacturing. He was not sure Canada did a wise thing in banning Russian imports. The time might come when Canada would be glad to trade with the Soviet Republic.

OBITUARY

WILLIAM J. HILL

PORT HOPE, March 25.—William J. Hill, a son of the late Mr. and Mrs. William B. Hill, Cobourg, died in Port Hope Sunday, and his funeral took place there yesterday afternoon. Mr. Hill received his education in Cobourg. He early developed a desire for a theatrical career, and was on the read for a time. In 1910 he opened a theatre at Port Hope, and at the time of his death was chief operator of a theatre here. Mr. Hill is survived by his widow, Alice Twelly before her marriage, and by two daughters.

MRS. LOUIS B. STINSON

HASTINGS, March 25 (Examiner Correspondence).—Death removed a former highly-respected citizen on Sunday, after a lingering illness, in Mrs. Louis B. Stinson of Trenton.

The deceased was a daughter of the late Mr. and Mrs. John Brown of Percy Township, after her marriage to Mr. Stinston she moved to Hastings where Mr. Stinson was in the grocery business. About thirty-five years ago they moved near Trenton, where Mr. Stinson crarried on a milling business. Two years ago they retired and moved to Trenton.

She feaves to mourn her loss, her sorrowing husband; two sons, Harold and Lewis of Trenton, and one daughter, Mrs. D. Bonisteel of Glen Miller; also one sister, Mrs. W. Barry of Toronto.

The funeral took place in Trenton on Sunday.

RYLSTONE

Mr. and Mrs. John Stewart and family visited Mr. and Mrs. James Meiklejohn on Friday evening.

Mr. and Mrs. William Finch and family, Mr. and Mrs. Melville Finch were the guests of Mr. and Mrs. Ernest Irin on Thursday evening.

Mr. and Mrs. James Doupe and daughter Margaret were the guests of Mr. and Mrs. Herbert Spencer on Sunday evening.

Mr. and Mrs. James Gibson and family and Mr. Clayton Mumby were the guests of Mr. and Mrs. Charles Stewart on Sunday evening.

Mr. and Mrs. Dave Wellman and family visited Mr. and Mrs. William Finch recently.

Mr. and Mrs. George Gibson were the guests of Mr. and Mrs. Howard Finch on Sunday.

GRAFTON & CO., Ltd.
CLOTHING MANUFACTURERS

We buy for cash. We manufacture at cash prices. We sell for cash and we sell better goods at lower prices.

GRAFTON'S

Boys' Sailor Suits
Blue Irish serge suits with knicker or long pant and middy. Ages 2 to 6 years. Special **$1.98**

Great Three-Day Sale Of

MEN'S & BOY'S CLOTHING

This Three Days' Sale ends the annual clean-up of Surplus Stock, and for this week-end we feature Slashing Price Cuts in all departments. Grafton prices are always low, and a 25% reduction which prevails for these three days on all surplus stock presents phenominal values.

Thursday - Friday - Saturday

MEN'S SUITS Extra special, made in the latest styles for men and young men of all wool tweeds and worsteds. New patterns and shades in checks, and pin stripes. All sizes. 3 days sale **18.50**
Some have extra pants at $5.00

MEN'S SUITS Up-to-the-minute suits with open notch and peak lapels. Some with rope shoulders, two and three button models in gray, brown and blue tweeds and worsteds. Elegantly tailored, smart styles. 3 days sale **25.00**

Men's Topcoats Extra special top coats for spring wear, well-tailored from fine woollens for men and young men. Plain box and guard backs. All sizes **16.75**

Men's Topcoats Slip-on Chesterfield and belted back Spring Coats. Notch and peak lapels. Set-in sleeves, Raglan and rope shoulders. Light and dark colors in Fancy Tweeds, Coverts, and Camel Cloths, in latest shades and patterns **22.50**
Better coats up to $29.75

25% Off Our Entire Stock of Men's Fine Shirts
YOU SIMPLY DEDUCT 25% OFF THE ORIGINAL PRICE, AS EXAMPLE:
$5.00 Shirt is now ..... $3.75 | $2.50 Shirt is now $1.88
$3.50 Shirt is now ..... $2.63 | $2.00 Shirt is now $1.50

25% OFF NECKWEAR
Now is your opportunity to buy
$2.00 Neckwear for $1.50
$1.50 Neckwear for $1.13
$1.00 Neckwear for 75c
75c Neckwear for 56c

25% Off All Shawl Collar Men's Sweaters
This is positively the greatest Sweater opportunity you have ever been offered.
LOOK WHAT THIS MEANS TO YOU:
$8.00 Sweater, 25% off, now $6.00
$6.95 Sweater, 25% off, now $5.21
$5.00 Sweater, 25% off, now $3.75
$3.95 Sweater, 25% off, now $2.96

MEN'S CASHMERE HOSE
35c—3 for $1.00
Made from fine English wool. Many different patterns. Exceptionally good wearing. Sizes 9½ to 11½.

MEN'S SILK AND WOOL HOSE
SPECIAL VALUE 50c
Fine imported English Hose. In this lot you'll find all new spring patterns and designs. Sizes from 10 to 12.

33⅓ Off All MUFFLERS
Our entire stock of beautiful French and Swiss Silk Mufflers are all subjected to this big discount. You can buy a regular—
$4.95 Muffler less 33 1/3% $3.30
$3.95 Muffler less 33 1/3% $2.63
$2.95 Muffler less 33 1/3% $1.96
$1.95 Muffler less 33 1/3% $1.30

Men's Work Shirts
Triple stitched, light and dark blue chambray, fancy over checks, black dulls and khaki shirts. Guaranteed to give service. Sizes 14 to 17. Each $1.00

Men's Felt Hats
Large range of wool felt hats. In the season's new shades and styles. Especially priced .. $2.50

Men's Tweed Caps
Just arrived — 200 men's caps, nice, clean, bright wool tweeds. Unbreakable peak. Sizes 6¾ to 7⅜. Extra special $1.00

Men's Chamoisette Gloves
This popular spring weight in double texture gloves comes in light chamois, fawn and grey shades. Domed or buttoned wrist. Special $1.00

KIDDIES' HATS
Large range of new spring hats for the little tots. Sizes 2 years to 8 years. Priced from ..... $1.00 to $2.00

25% Off All Boys' V Neck Pullovers and Sweater Coats
Here's a chance for a big saving—wonderful Sweaters for school wear.
Here is what your save—
$3.95 Sweater is now $2.96
$2.95 Sweater is now $2.21
$1.95 Sweater is now $1.46
$1.49 Sweater is now $1.12

Men's Underwear
MEN'S RIBBED WOOL UNDERWEAR
25% off all lines of wool ribbed underwear. 2-piece or combination.
MEN'S FLEECE UNDERWEAR
Heavy fleece 2-piece and combinations. Especially priced.
65c—2 for $1.00
Combinations $1.00

BOY'S COLLEGIATE SUITS
Size 32—36
There is a good selection of smart looking serviceable suits in grey, fawns and browns, made up in double or single breasted, coat, vest, 2 longs .... $10.98 and $11.98

BOYS' SHIRTS
Special selected quality broadcloth in all clean stripes or plain colors. Sizes 12 to 14. Priced $1.00

BOYS' GOLF HOSE
These are our broken ranges of 65c and 75c All-Wool Golf Hose. Plain and fancy colors. Sizes 6½ to 10. Special, pair 50c

KIDDIES' AND BOYS' REEFERS AND TOPCOATS
A big choice of colours and patterns. Blue, donegal tweeds, Harris tweeds in grey, fawns. Made up in slip-on models or guard back with single or double breasted style.
REEFERS, AGES 2 to 10 — Priced from ..... $2.19 to $7.98
TOPCOATS, AGES 12 to 18 — Priced from ..... $12.00 to $18.00

Odd Pants
A real, serviceable, well made Work Pant in neat dark shades. All sizes from 31 to 42 waist $1.45
That extra Pant for evening wear. A large assortment of fancy greys, browns and navy blues. Finished with cuff bottoms. Sizes 31 to 42 waist $2.98

BOYS' TWEED AND SERGE BLOOMERS
All wool Canadian tweeds and Irish serge. Made with strong pockets and linings. Governor fasteners. Extra good wearing material. Many differentpatterns. Sizes 6 to 15 years. 98c

GRAFTON & CO., LTD.

KIDDIES' KNICKERS
Extra Special
Grey tweed knickers. Limited quantity. Each 50c

The Examiner

The Examiner is a member of the Audit Bureau of Circulation.

The Daily Examiner, published every lawful evening by The Peterborough Examiner, Limited. Office: 319 George Street. $6.00 per year delivered in City; out-of-town subscribers by mail $4.00 a year.

U.S. REPRESENTATIVES.

Special U.S. Representatives—W. B. Stockwell, 629 People's Gas Building, Chicago, Ill.

New York—Chas. P. Miller, 286 Fifth Avenue.

Advertising Rates on Application.

R. M. GLOVER, Managing Director.

PHONES—Editorial, 1601; Business Office, 1600. Private Branch Exchange to all Departments.

WEDNESDAY, MARCH 25, 1931

THE PROVINCIAL POLICE.

While the total number of cases under the Criminal Code and other statutes showed an increase last year over the returns for 1929, there is satisfaction in the fact that the annual report of the Commissioner of Provincial Police, General Williams, indicates that the most noticeable increase was for offences of a trivial nature and that the more serious cases maintained about the same average as for the previous year.

Liquor Control Act cases remained practically stationary with 6,516 in 1930 and 5,995 the year before, an increase of 20 cases for the whole Province.

The total number of cases prosecuted under all acts and statutes was 14,594, an increase of 1,406, and a total that shows that the provincial force has been active and efficient in its work during the year.

One section of General Williams' report that deserves attention is that pointing out the part played by home-brew in connection with the enforcement of the Liquor Control Act.

The Commissioner declares that home-brew and the importation of American alcohol are two of the chief difficulties his force encounter in their L.C.A. work—a statement that should be brought to the attention of the federal authorities.

TEMPERANCE EDUCATION.

The Ontario Temperance Association, a new group aiming at the promotion of a temperance program based on scientific knowledge regarding the moral, physical, social and economic factors resulting from the use of alcoholic beverages, has been organized in Toronto.

The organization has secured the co-operation of the Ontario Department of Education in a program of temperance education to be carried out in the primary and secondary schools of the Province, feeling that the most successful plan of promoting the cause of temperance lies in educating the new generation as to the follies of intemperance rather than to depend upon political action to get the desired results.

Such a program as this deserves the hearty and active support of all temperance people who are alive to the situation and who have seen that arbitary laws will not take the place of prohibition by persuasion.

That the people of Ontario should pay over fifty million dollars a year for liquor is an economic waste—even allowing for the fact that over half of this huge sum goes into the coffers of the Dominion and Provincial Governments—and if carefully planned education will convince the new generation of the necessity of moderation in the purchase of what is at the best a luxury it should be enthusiastically endorsed.

A CLOSER CHECK.

Although the Ontario Legislature has voted without a great deal of debate $5,000,000 for development work in Northern Ontario, it is evident that objections raised at previous sessions and in election campaigns have borne some fruit.

It has been the contention of the Government—and there is, of course, considerable force in it—that in dealing with Northern Ontario it was impossible to give accurate estimates as to the work to be undertaken, and that it was necessary that the Government should be in a position to act quickly when the need arose.

Therefore, for a number of years the Legislature has been asked to vote the administration five millions—last year double that sum—for undertakings about which the House had little or no information, and in the spending of which the Government has had a free hand.

That was not in many ways a desirable situation, and objection to the method has been growing stronger until at last the Government has decided to bring about a change.

A much closer check is to be provided in the future on expenditures under this vote through the appointment of a travelling auditor who, working along lines similar to a bank inspector, will check up on all contracts, all cash payments and road projects.

In addition, the Government will furnish the House each year with as complete estimates as are possible in view of the unusual conditions under which this development work must be planned and executed.

INTOXICATED DRIVERS.

Frederick Skinner, Conservative member for Leeds, suggested in the Legislature the other day that gas stations should be prohibited from selling gasoline to intoxicated drivers.

That is an impracticable proposal, and most people will agree with Premier Henry that to put the responsibility of deciding whether a driver is drunk on the service station employee selling gas would be "rather a large order."

When even doctors and experienced policemen have difficulty in deciding sometimes as to the intoxication or otherwise of an individual who has just been involved in an accident, it would surely be unfair to throw the onus on the staffs of gas stations.

Everybody agrees that the drunken driver is a menace and that men guilty of this offence should lose their right to drive.

It is some satisfaction, however, to learn from the annual report of General Williams, head of the Provincial Police, that drunkenness played a very small part in the fatal motor accidents in Ontario last year.

There were 200 deaths in the Province from traffic accidents during 1930, and the Commissioner declares that the majority were due to reckless or careless driving and could have been avoided.

"I am pleased to say, however," says General Williams, "that our investigation show that in very few cases was intoxicating liquor a contributory cause."

A MARATHON SPEECH.

Mr. Mackenzie King's four-and-a-half hour address is described as "one of the longest speeches heard in the House of Commons for many years." Unless memory betrays us it was the longest speech heard in the House in 18 years. During the naval debates of 1913 there were numerous speeches lasting two and three days, so many of them, indeed, that they clogged Hansard and ceased to be reported verbatim. One member, a Mr. Lafortune, who was something of a quaint character, began his address some time through the night and was still going at seven o'clock in the morning. He always protested that he would have gone on much longer had he not been seized with hunger and driven to the parliamentary restaurant.

Apart from Mr. Lafortune's feat, however, Mr. King has probably established a record which, let us hope, will stand for a long time. With possible exception of Mr. Blake, no other leader of a Canadian party has ever given such a marathon performance. The fact is that so far as British countries are concerned, one must go back to Palmerston's celebrated Don Pacifico speech to find anything like a parallel for Mr. King. Palmerston's oration, which, in the picturesque language of one historian, continued from "the dusk of one day to the dawn of another," was really but five hours in length, or half an hour better than Mr. King.

In foreign assemblies, and in the case of foreign statesmen, lengthy speeches are more common. Mussolini spoke for eight hours on one occasion last year, while Mustapha Kemal, who is the Mussolini of Turkey, addressed a Congress of his party in 1927 for 36 hours and 33 minutes. "During the whole of a work-a-day week," says a writer in the current Atlantic Monthly, "he spoke for six hours a day, reading for the most part from the manuscript at which he and his friends had been working the night before till the early hours, but now and again breaking off to tell some humorously derogatory story about his opponents."

On the sixth day his voice failed him and he could hardly be heard, but he wound up with "a peroration which left him and his hearers in tears."

Mr. Mackenzie King may find less to wonder at in the effort of Mustapha Kemal than in the endurance of those who listened to him.

As a feat of physical endurance alone, such a speech as that delivered by Mr. King is extraordinary. Assuming that a speaker of the rapidity of Mr. King can speak 1,000 words in ten minutes (which would be quite ordinary) he must have spoken more than 27,000 words, or three and a half pages of a newspaper, or one-third of a fair-sized book. Preparation of such a speech must hve entailed in itself weeks and weeks of labor. And the preparation of a speech, the "digging" that goes into the securing of material, the marshalling of facts, their proper organization and arrangement, is the hardest sort of toil.—Ottawa Journal.

CRITICIZING THE BUDGET.

Mr. Tweed's criticism of the provincial budget and of the Province's financial policy, in the Legislature yesterday, was an able effort. The financial critic for the Liberal Opposition appears to have searched out the weaknesses in the Conservative administration's fiscal structure with the acumen which might be expected of one of Ontario's most brilliant business men.

* * * *

However, when all was said and done, Mr. Tweed had no remedy to offer for the situation. There is just one thing wrong with the Provincial Treasury—the Government services have been extended to such an extent that funds wherewith to operate them are becoming difficult to find. But Mr. Tweed or any other member of the Opposition, we are inclined to think, fears to put his finger on specific services and, say, "You should spend a million less here," or "You should spend half a million less there." The reason, of course, is that the citizenry which has come to expect these expensive services, and particularly those and their relatives who draw a livelihood from operating them, would become very angry. As we have said before, it is much easier to start a new Government service than it is to abolish it or even to contract its scope.

Mr. Tweed did pretty well with his exposure of the weakness of the debt retirement scheme, as at present operated. Boiled down to its esseptials, it appears that if there is money with which to retire part of the public debt, it is used for that purpose. If there isn't, lip service is given to the retirement, but the money is not taken from any other current requirement to make the retirement a fact. And Mr. Tweed quite rightly suggests that the entire scheme of debt retirement is falling into dark days.

* * * *

Premier Henry will no doubt reply to Mr. Tweed's apparent making out of a prima facie case for the Opposition's contention that the revenue from automobiles is not being spent on roads, but is being diverted, while the roads are being built with borrowed money. Some day these roads will have to be paid for, and some of them will have to be replaced or perhaps doubled in size. It will be a real problem if both eventualities come at the same time.

The member for Waterloo North told the Government how it could raise three or four millions a year to help with charity costs in the Province, by means of painless taxes. Mr. Tweed had better be careful about thinking up painless taxes. What we want is not more taxes, but less taxes, painless or otherwise. If he is not careful Mr. Henry may seize on his painless proposals and use them to give the Government a surplus again, forgetting all about the relief to the municipalities.

* * * *

Mr. Tweed was perfectly right in criticizing the $3,500,000 unpaid for timber rights. Most of the holders of timber limits are large and wealthy corporations. It is true some of them have not been making much money for a year or two, but that is no reason why they should expect to finance themselves on our money.

In the final analysis, Mr. Tweed's speech showed that something should be done about the Province's financial affairs, unless conditions improve rapidly and with them tax receipts rise. There is too much spending.—Border Cities Star.

EDITORIAL NOTES AND COMMENT.

Noting the low prices of eggs, the Brantford Expositor sadly adds, "And there's not an election in sight."

Armand Lavergne is once more in the limelight as a storm centre in the House of Commons. Probably Mr. Bennett figures when they are attacking the Deputy-Speaker they're letting the Government alone.

Another case of a horse-drawn vehicle without a light being involved in an accident is reported. The law in regard to lights should be more strictly enforced in the general interest.

The absurdity of the request that publications carrying liquor advertising should be banned from Ontario is seen in the fact that such a law would shut out such fine British publications as Punch, The Graphic and The Illustrated London News.

If the West continues to report platinum finds possibly the wheat situation will be forgotten.

Ontario folks will soon be able to bathe in James Bay, which suggests the idea that that would be an excellent place to stage those swimming marathons.

The Red-Headed Goddess

By

ALICE ROSS COLVER

(Continued from yesterday.)

"It's all confused—wait!" He closed his eyes for a moment, and slowly came the picture of a proud, dark face. " 'Silver Tongue can more easily kill the white man crawling at his feet——' " He opened his eyes and Red Jim saw them alight. "Yes! That was it!"

"What else do you remember about his coming?"

Dirk struggled again, groping in the shadowy recesses of his memory. "He said—Lorraine was safe—and for me to wait there until he got back. I thought that was queer. I asked him why he didn't take me to Lorraine or bring her back to me."

"But where was she?"

"She had gone to find his camp the night before, when I was delirious. And when she didn't come back the next morning I started out to look for her. Silver Tongue found me in a faint—I guess—half way up the path."

"I see. Go on. He told you she was safe. Then she got there to his encampment. I thought so. I saw her tracks, clear and headed straight, when I found you. Go on. What else did he say? Why hadn't he brought Lorraine back?"

"I—don't remember. He talked fast—said it was a long story—wait!" Again Dirk closed his eyes, and again memory, so sluggish on the matter, slowly set to work. "It's coming back now. He said she was safer without me, and that made me mad. He said he was on his way to wire Mr. Kent—Lorraine's father—and then—then—No. I can't get it," he concluded. "It was something about a dance. What would a dance have to do with it?"

Red Jim made no answer. He was puzzled himself. Doubtless Silver Tongue was referring to the Fire dance, their annual fall ceremony, which would occur shortly; but why should he mention that to Dirk? Suddenly a light broke on him.

"Did he say he was going to take Lorraine to the dance?"

"Yes! That was it!"

"And you, too, if you waited there?"

"Yes! Yes! But it sounded queer to me. Why should we have to be taken separately to the same place? And why should we go there anyway? We want to get home."

Red Jim shook his head.

"Let me think," he said, and for a few moments there was silence in the shack while the big hermit's mind went over and over the material he had gathered, sorting it, sifting it, trying to piece the strange parts into a pattern. There was a mystery about Silver Tongue's hiding of Lorraine that he did not like and that filled him with gravest forebodings. If she had met with an accident, why hadn't he told Dirk quite frankly? If she had met with worse—with death, perhaps,—his reason for concealment was plain. "He was planning to smuggle a dead body back to an anxious father for the reward promised. Dirk spoke again, interrupting his thought:

"He said—I remember now. It was rather poetic. He said Lorraine's safety was as "slim as the new moon." And if I joined her I would do her more harm than good. Can you make anything out of that?"

Red Jim smoked thoughtfully, seeking careful words. What Dirk had just said alarmed him for the girl's chances more than he could admit to her haggard faced lover. He assumed an air of seriousness, not too important, wanting to warn without unnecessary worry.

"The Navajos are on the eve of a rebellion against the Government. I don't suppose you knew that——"

But Dirk noddded.

"Yes, I did. Lorraine's father told her. She couldn't forget it. She was terrified. Do you think—"

"If it breaks—and it is due to any time now; in fact, I think they have issued an ultimatum to Agent Smith, and have even set the date for their uprising— if it breaks, it will break on all the whites in the territory. Not just the officials. You, I, Chin Lee, anyone in their path, on the night that they declare war, will suffer without mercy."

Beneath his beard Dirk paled.

"Then Lorraine is not safe with them?"

"Not too much so. But remember she is safer with them than wandering alone and lost on the desert. She has an excellent chance for escaping unhurt, for Silver Tongue will do all he can to save her."

"Why should he?"

"There's a large reward offered."

"Oh, of course. I hadn't thought. Mr. Kent would do everything—"

"I figure it out this way. What Silver Tongue meant by her being safer without you was this. His people might have resented her presence at this time. Your arrival, a white man, might have increased their animosity. Until he could return from Winslow and give you both the protection of his presence——"

Listening to him and looking at him, Dirk found comfort. There was in those deepset eyes the tranquility and wisdom of the desert, and in his breadth and bulk and manner, a promise of an ability to cope with any difficulty. The big, slow voice went on:

"—so, as you weren't well enough to go with him, and it wasn't altogether safe to take you back to Lorraine, he decided to leave you where you were."

"That's all right. But if his people didn't want her there, why didn't he bring her back to me? She would have wanted to come. I was sick."

Apparently Red Jim did not hear this. He went blandly on with his soliloquy.

"He had a three day's journey to Winslow and another three days' journey back. That means he got back yesterday—and you weren't there." He paused a moment to draw his bushy brows together in deepest concentration. Suddenly he slapped his knee in triumph. "I've got it all! He wired Lorraine's father to meet him and her at the Fire Dance, with the money he promised. Whites are allowed to watch it, you know. It's the last performance after a nine-day ceremonial. It would be the nearest and most convenient place for him to take Lorraine, and, yes!, by jove! That would just allow time for the old man to get here from California!"

"How far away from here do they hold this dance?"

"This year it's to be held at a place the Indians call "Windy Ditch."

"How long does it take to get there?"

"It's a two days' journey."

"When is it?"

"Let me see. It's regulated by the new moon. Next week some time."

"Do you think they've started already. Or do you think they're still in the encampment back there?"

"I don't know." Red Jim sat pondering a moment. "I tell you what I'll do. It's only about fifty or sixty miles from here to the Greek Temple. I could do it," he consulted a large, dented timepiece and rubbed his thumb over the face of it thoughtfully, "before dark."

"Oh!" Dirk struggled up and dropped his feet to the floor. "Then let's get started."

Red Jim spat across the room. "Keep your skirt on," he drawled quietly. "I said I could do it."

"I heard you. And I said we'd better get started."

"You're in no condition to make the trip."

"I've got to. I'm worried. I've got to know whether she's there or not."

"Well, you will know. I'll go and find out and come home and tell you. See? If she's there, I'll bring her. If she's not, we'll start for the Fire Dance."

"Yes. But——"

Red Jim rose.

"Now worry all you want. It's a great help. Only it'll do you more good to take another nap while I'm away. If you do, the time will pass like a breeze. I've got a Ford car that's a regular jack-rabbit on the desert."

"Good. I'll be ready—in a minute—'

Red Jim said nothing more. He just stood there blowing smoke rings and watching Dirk as he tried to rise. The attempt proved his weakness much better than an argument could have done, and he sank back raging at his helplessness. Red Jim smiled and stretched.

"How's your ankle, by the way?"

"Is that a radio you're taking?"

"I'm going to trade this for Lorraine," said Red Jim. "Is it a fair exchange?" he asked quizzically.

But the look that leaped to Dirk's eyes held such a tortured light that Red Jim forebore to say more. With a nod he went out, and a moment later there was heard the roar and splutter of the engine. Dirk listened to it eagerly as the car rushed by the window. In a few hours it would be returning. Would it hold Lorraine? Would all the wretchedness and misery, the terror and anxiety be had known, and still knew, be ended before night? It seemed too good to be true. To his straining ears the engine was missing, had faltered, had stopped—

"Chin Lee. Go look and see if the car's stuck."

Obediently Chin Lee pattered to the window.

"No. Car no stuck. White master big damn fine boss. White master go flind lost ladee blong sick mister. He no stuck. When Flord stop he pushee. He maekm go long. He get dere."

"Do you think he'll find her, Chin Lee?"

"Sure he flind her. Sure he flind her! White master know Lindian. He scare Lindian. If Lindian no mind white master he shootem klick. He know how do. He damn fine devil."

Chin Lee drew near to the bunk and, squatting down, proceeded to enlarge in his pigeon English on a favorite theme. Dirk lay down and composed himself to listen, with interest at first, and thankful for companionship to keep him from worrying, drowsily at last as the monotonous high voice went through its singsong repetitions, until, soothed by the nourishment he had taken and calmed to confidence by his memory of Red Jim and the extravagant compliments of Chin Lee, he slipped into a doze.

He woke a couple of hours later with every nerve taut and a cry of "Lorraine" on his lips. Chin Lee came running and stared in fright for a moment, fearing a return of the terrifying delirium, but Dirk's look was steady, his voice normal.

"I had a dream, Chin Lee. It wasn't pleasant. It woke me up. What time is it?"

(To be continued)

BONZO • • • • • • • by Studdy

FELLOWSHIP OF PRAYER

DAILY LENTEN DEVOTION

PREPARED BY THE REV. CLARENCE R. WILSON, D.D. FOR THE COMMISSION ON EVANGELISM OF THE FEDERAL COUNCIL OF THE CHURCHES OF CHRIST IN AMERICA

CHAINS OF GOLD

"He was very sorrowful: for he was very rich." Luke 18:23. (Read Luke 18:18-30.)

Meditation

"It goes by veries," as Jancy said in De Morgan's story. That happiness is inversely as one's wealth is a suggestion to ponder. We may not miss the fine character of this man. Mark says that Jesus loved him. He had noble aspirations. Wealth had not blinded him to the finer things than money would buy. But he was accustomed to comforts which he would not relinquish, to refinements without which life would seem bare. He had a position and a prestige which came with his wealth and would go with it. He was not free; his wealth mastered him. As much as any slave he was bound though with chains of gold. Either too much or too little may be made out of this story. Jesus did not go about telling rich men to give up their wealth. But he did say that very thing to this man. To the man who aspires greatly, wealth is a bond.

Prayer

O God who hast chosen the poor to be rich in faith deliver us from the corruptions of wealth and from all covetousness which is idolatry. Through Jesus Christ our Lord. Amen.

Voice of the People

Letters to be printed in the Voice of the People column must be received at The Examiner Office on the day before it is desired to have them inserted.

THE WEATHER

Mr. Editor,

Dear Sir,—I was pleased indeed to hear that my old friend and schoolmate Walter Peters is convalescing after a somewhat extended serious illness and is again able to be out to enjoy the sun these lovely spring days.

I think I can safely voice the opinion of hundreds of readers of your valuable paper who for the past thirty years back have followed with much interest W.P., ever reliable "Weather Notes" and hope he will very soon be fully restored to health and back to regular duty in playing his part in building up the daily edition of The Peterborough Examiner.

May W.P. long be spared to grace the front page of your paper with his most interesting and profitable weather lore is the sincere wish of,

Yours truly,

J. T. Tucker.

What To-day Means To You

"ARIES"

If March 25th is your birthday, the best hours for you on this date are from 8 a.m. to 10 a.m., from noon to 1:45 p.m. and from 4:30 p.m. to 6:15 p.m. The danger hours are from 2:10 p.m. to 3:30 p.m. and from 7:30 p.m. to 9:15 p.m.

The planteary aspects of March 25th do not indicate any immediate material advancement. They do, however, denote benefits from self-examination. Old methods will be dropped and the resolution will be formed, with eventful benefit, to do things in a different way.

Children born on this March 25th will be impatient of control, impulsive in their likes and dislikes, and always argumentive. They, in mature years, will be energetic, and self-confident and in their love affairs will be impetuous and irresistible. Quick wooers: lightning workers.

You, if born on March 25th, are two-sided, but not double-faced. Your nature is divided into two very different parts;: the one is vigorous, aggressive, and self-confident; while the other is feeble, dependent, and ultra pacific. You will suffer from a continuous inner fight between these two complexes, and your success or failure in life will depend on which complex eventually dominates.

You have a generous disposition, but you must learn to say "No," as your sympathy outruns your judgment. You, unfortunately, are not blessed with the iability, in so far as humans are concerned to sift the chaff from the wheat. You are very affectionate, and extremely susceptible to the appeal of the opposite sex. Constancy is not one of your outstanding virtues.

The signs denote that, in spite of many drawbacks, you may rise to a commanding position in life—either commercially or socially. This will not happen until you have learned to dominate the weaker side of your character, and have resolved, willy nilly, to go for your goal with might and main, regardless of the seductions of indolence, and of a "laisser faire" attitude. You take offence very easily, and are unduly sensitive. You, too, must learn to give "A Roland for an Oliver."

(Copyright, 1931, The Bell Syn., Inc.)

Young People's Society Meets At Campbellford

CAMPBELLFORD, March 25 (By Examiner Staff Correspondent) — The regular meeting of the Young People's Society of St. Andrew's Presbyterian Church was held on Monday evening in the church parlor with the president, Mrs. H. T. Scott in the chair. Miss Grace Blue was the secretary and Miss Mary McGregor acted as pianist for the evening.

The topic, "India and the Gwalior Field," was read by Miss Annie McKenzie. An intelligence contest was also staged in which everyone took part.

The meeting next week will be in charge of Miss Flossie Henson, the topic being "Why Christ is a Worthy Master."

Prince Manhandled

MANHANDLED

Prince August Wilhelm, fourth son of the former Kaiser and strong supporter of the German Fascist cause, who is reported to have been manhandled by police during a national socialist melee at Koenigsberg, Germany.

HOME TOWNERS

Tidbits, Interesting and Humorous CAMPBELLFORD

The Lord Bishop of Toronto will administer the rite of confirmation in Christ Church on Thursday, April 9. The rector, the Rev. N. Clarke Wallace will present the candidates.

Mr. and Mrs. T. L. Diamond spent the week-end in Toronto the guests of relatives there.

Mr. Alfred Cassan has returned to his home in Peterborough after spending the past few days in town.

Mrs. S. L. O'Hara was a visitor to Peterborough on Tuesday.

Captain T. Hyland of Belleville was a business visitor to town on Monday.

Mr. R. Haddow, Peterborough, was a business visitor to town on Tuesday.

Mrs. T. McMurty of Midland and Mrs. Margaret Brodie of Toronto are the guests of Mr. and Mrs. T. J. Craighead.

Mrs. K. E. Lewis has returned to her home in Peterborough after spending the week-end with relatives in town.

Mr. Roland Jarvis of Hastings was a visitor to town on Tuesday.

WOMEN'S FRANCHISE BLOCKED.

TOKYO, March 24 (C.P.). — The House of Peers, for the second time, blocked to-day a proposal granting equal franchise rights to women. A bill which passed the House of Representatives a month ago was snowed under in the Upper Chamber today.

IN DAYS GONE BY

Items Taken From Old Fyles of The Examiner

MARCH 25, 1921

Swiss women who wear short skirts and low-necked gowns will have to pay higher rates of insurance.... Greeks and Turks clash in Asia Minor....Toronto doctor is sued for failure to remove a sponge after an operation....The case of John Doughty, former secretary of Ambrose Small, will be concluded some time to-day.

MARCH 25, 1911

The Public Library Board yesterday decided to buy $300 worth of books ....Champion Jack Johnson yesterday visited his younger brother Charlie who is seriously ill in a San Francisco hospital....James Girven's tender of $915 for the privilege of collection market charges, has been accepted by the City Council....New York Boy Scouts will organize and conduct war on yeggmen.

MARCH 25, 1901

The Fire, Water and Light Committee is authorized to buy a horse, harness and cart....A plot by students to assassinate Czar Nicholas in St. Petersburg has been foiled by police....Longshoremen's Union in Cleveland has agreed to work for 13 cents a ton, unloading, and to work 12 hours a day....The Spring Assizes opened here to-day before Hon. Mr. Justice Lount.....The Council has decided to buy a new watering cart.

WARSAW

Miss Lulu Bell, who has taken a course of training in Whitby Hospital is home.

Mrs. J. A. Sargent is in Kingston this week attending the Grand Lodge of the L.O.B.A.

Mr. and Mrs. William Hawthorne and family moved to their new farm in N. Smith on Tuesday.

Mr. and Mrs. Hannan and family moved into the vacated house.

Rev. J. W. Wilkinson and Mr. Robert Somers attended the Sunday School gathering in Peterborough on Wednesday.

Mr. and Mrs. Arthur Edwards entertained Dr. Margaret MacKellar on Friday.

Among those from Cottesloe who attended Dr. MacKellar's lecture on Friday were Mrs. William Forsythe, Mrs. E. M. MacDonald, Mrs. Webster and daughters, Mrs. James Myles.

Born—To Mr. and Mrs. Alfred Little on Friday, March 20, a son.

Gordon Payne tapped his maple bush on Wednesday.

The boundary, from Miller's gates, south was broken on Saturday.

Most of the school children with their teachers, Mr. Sloan and Miss Cameron attended Dr. MacKellar's lecture.

Mr. and Mrs. Roland Payne and Mrs. Weller accompanied the playcast to Lakefield on Wednesday evening.

PUBLIC LIBRARY OPENED

COBOURG, March 24.—Saturday was eventful for residents of Castleton, as it was marked by the opening of a public library in that place. The work is being largely sponsored by the Castleton Women's Institute.

CROSSWORD PUZZLE No. 1937 (Copyright 1930 by the Bell Syd., Inc.)

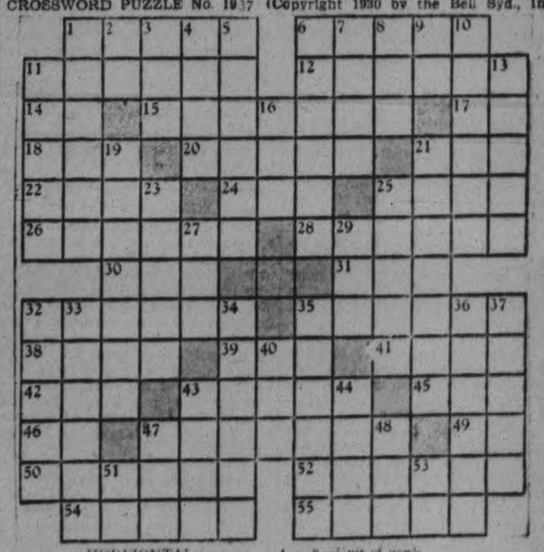

HORIZONTAL

1—Rants.
6—To pilfer.
11—To be angry at.
12—Low sound.
14—By.
15—Lamenting.
17—European river.
18—To depict.
20—Arouses.
21—Spanish for river.
22—Pellet.
24—Animal.
25—To care for.
26—Smooths.
28—Waits on.
30—Hail.
31—Sadness.
32—Agreement.
35—Brought up.
38—Christmas.
39—Animal.
41—Singer.
42—Deity.
43—Appendages.
45—Organ.
46—Type unit.
47—Old ship.
49—From.
50—To pertain.
52—Entertained.
54—More scarce.
55—Singer.

VERTICAL

1—To gossip.
2—While.
3—Jewel.
4—Man's name.
5—Declares.
6—Smiles artificially.
7—Casks.
8—Unit of work.
9—Part of "to be."
10—Wolfish.
11—Inclined walks.
13—Crosses.
16—Nothing.
19—Gratified.
21—Day dream.
23—Carpenter's tool.
25—Ancient Asiatic country.
27—Range of knowledge.
29—Sheep.
32—Wrath.
33—Earlier.
34—Higher.
35—To do over.
36—Eluder.
37—Ventured.
40—Crony.
43—Destiny.
44—Indefinite amount.
47—Fish.
48—Sister of charity.
51—Musical note.
53—Thus.

L	A	I	C		R	O	W		T	R	U	D
A	L	M	A		E	R	A		W	I	R	E
P	O	P	P	E	D		S	W	I	N	G	E
S	W	O	R	D			A	L	T	E	R	
		R	I	D	S		P	I	L	E		
L	I	T		A	L	O	O	F		D	A	M
E	T			E	W	E				D	O	
A	S	H		V	E	N	T	S		S	O	D
		O	M	I	T		S	O	L	E		
H	A	R	E	M			M	O	R	A	L	
E	S	S	A	Y	S		R	E	V	I	L	E
L	I	E	N		A	B	O		E	A	S	T
P	A	S	S		W	E	D		S	L	O	T

Answer to Yesterday's Puzzle

Easier Tone Develops in Standard Forenoon Session

TO-DAY'S QUOTATIONS

SUPPLIED BY BIGGAR & CRAWFORD
Peterborough
(Quotations Complete to 2:30)

Grain — New York — Mine — Canadian

Toronto Stocks.

	High	Low	Close
Con. Bakeries	10½	10½	10¾
Br. Am. Oil	12⅞	..	..
Bell Tel.	148	..	..
Burt F N.	42¼	..	..
Can. Cement	17⅝	..	..
C.P.R.	42¼	42¼	42¼
Can. Dredge	34b	33¾	34
Can. Oil	17½b	..	..
Dom. Bridge	50	..	..
Durant.	9½	..	..
De Forest C.	18	17½	17½
Dom. Stores	22¼	22¼	22¼
Ford.	29	28¾	29
Can. Gyproc	10¼	10¼	10¼
Con Gas	185½	..	..
Goodyear.	119	..	..
Ham. Bridge	16	15¾	16
Walk. ¼ & V	8	7¾	7¾
Int. Nickel.	19½	19¼	19¾
Int. Util A	44	..	..
Int. Util. "B"	10	—	—
I Oil.	15¾	15¾	15⅞
Cons. Smelt.	175	—	—
Cons. Press.	30	—	—
Laura S.		—	—
Loblaw	14½	14¼	14¼
Lont. L. H. and P.	66	65½	66
Massey Harris.	7¾	—	—
Page Hersey	92	89	89
Pressed Metals	14	—	—
Power Corp.	63¾b	—	—
Photo Eng.	28½	28	28½
Std. Steel	8¾	8	8¾
Std. Steel.	8⅝	8	8⅝
Service Stations.	29	28½	28½
Shawinigan.	57	56¾	57
Sup. Petro.	26	25¾	25¾
Wineries	5¾	5½	5½
Ton's Ltd.	42b	—	—
Steel of Can.	40	39¼	39¼
Brazilian.	22⅞	22½	22⅝
Bk. Comm	229b	—	—
Im. Bk.	223	—	—

Toronto Mining.

	High	Low	Close
Ajax	145B	..	..
Amulet	40	38	39
Can. Man.	17B	..	..
C. Res.	350	330	350
Coast Copper	8½-10	..	..
Dome	1185	1175	1175
Falkonbridge	170	169	170
Base Metals	120-5	..	..
Hollinger	825	815	815
Hudson Bay	590	565	590
Howey	29	29	29
Kirkland Lake	72	67	70
Int. Nickel	192	..	..
McIntyre	22¼-½	..	..
Mining Corp.	266	265	266
Big Missouri	43	..	..
Abana	18¼	18	18½
Newbec	6½	..	..
Macassa	44	42½	42½
Noranda	2675	2625	2660
Nipissing	175	171	175
Pend. Oreille	145	..	..
Premier	70-2	..	..
Sherritt Gordon	117	117	117
Sudbury Basin	80	75	75
Teck-Hughes	775	755	775
Vipond	109	108	109
Ventures	80	..	..
Waite-Ackerman	160	160	160
Wright-Harg.	233	221	231

Sales
10.30 a.m.—300,000.
Noon—1,000,000.
2.10 p.m.—1,600,000.

NEW YORK STOCKS.

	High	Low	Close
Alleghany Corp.	10¼	..	..
Allied Chem.	137½	155½	156¼
Amer. Can.	129½	127¼	129¼
Amer. For. Power	47⅝	46½	47¼
Amer. Radiator	20⅞	19⅞	20
Amer. Smelters A.	51½	48½	49¼
Amer. Roll. Mills.	32	..	..
Amer. Tel. & Tel.	197	196	196
Anaconda Copper	37⅝	36½	37
Atchison	191⅞	131¼	191⅝
Baldwin Loco.	27	26⅜	27
Balt. & Ohio	75⅜	75¼	75⅝
Bethlehem Steel	64⅝	63½	63⅝
Borden's	75⅞	75¼	75¼
Briggs	22⅜	21⅜	22⅝
Byers A. M.	57⅝	56¼	57
Canada Dry	38½	38¼	38½
Canadian Pacific	42⅝	42⅜	42⅝
Chrysler	25	24¼	24⅝
Col. Gas	44⅝	43⅝	44
Col. Gram.	13⅝	13⅜	13⅝
Com. Solvents	19⅜	19½	19½
Cons. Gas	106¾	106¼	106⅝
Dupont	104	103	103¼
Elec. Bond & Share	58½	58	58½
Erie	31	30⅞	31
Fox Films	37⅞	37¼	37½
Freeport Texas	41	39⅝	39⅝
Gen. Asphalt	45¼	44½	45¼
Gen. Electric	53⅝	52¼	53
Gen. Foods	54½	..	..
Gen. Motors	47¼	46⅝	46⅝
Drug Inc.	76½	76¼	76¼
Gillette.	32	31⅝	32
Goodyear Tire	49	48¼	48¼
Houston Oil	62	58½	62
Int. Combustion	3⅜	3½	3⅜
Int. Nickel	19½	19¼	19¼
Int. Tel. & Tel.	38½	37⅛	37⅝
Johns-Manville	78	77¼	78
Kennecott	28⅜	27⅜	27⅝
Mack Truck	40⅜	..	..
Nash Motors	39⅝	39¼	39¼
Nat. Cash Register	32⅞	30¼	31½
N. Y. Central	113⅞	113½	113½
North American	87	86⅝	86⅝
Pack. Motors	10	..	..
Paramount-Pub.	47½	46⅝	46⅝
Penns.	59½	58½	58⅝
Pennick & Ford	42¼	42	42
Public Service N.J.	93¼	93	93
Radio Corp.	27	25⅞	27
Radio K. Orph.	24½	23⅞	24½
Raybestos-Man.	29½	28½	29⅜
Sears-Roebuck	58½	58¼	58½
Simmons Bed Co	18⅞	18¼	18¼
Sinclair Cons Oil	13½	....	....
South Pacific	100¼	99⅜	99⅞
Stand Brands	20	19⅞	19⅞
Std Oil of N J	46	45⅜	45¾
Std. Oil of N Y	22⅜	22½	22½
Studebaker	25¼	....	....
Stewart-Warner	20⅜	20	20
Texas Gulf	52	51½	51½
Texas Corp	29⅞	29½	29⅝
Union Carbide	68⅜	67⅞	68⅛
United Corp	30¼	29⅞	29⅞
U S Rubber	19¼	18⅝	18¾
U S Steel	147¾	146⅜	146⅞
Vanadium Corp	76⅜	73¼	75⅝
Warner Bros	14¼	14	14
Westinghouse	95	90⅝	90⅝
Willys-Overland	7⅝	7⅜	7⅜
Woolworth	65½	65	65
Yellow Cab	14½	14¼	14¼

INTEREST RATES FOUND EXCESSIVE

Alberta Committee Finds Banks oNt Giving Farmers Proper Consideration.

SIX WEEKS PROBE.

EDMONTON, Alta., Excessive and probably illegal interest rates and unnecessarily harsh and extremely unreasonable forms of land mortgages obtain in certain cases in the West, in the opinion of a sub-committee of the Alberta Legislature's Agricultural Committee. The committee presented its report after sessions lasting several weeks.

Its findings included:

Excessive rates of interest are charged in the West.

Prairie banks are not giving farmer-borrowers the consideration adequate for the proper financing of their ordinary operations.

Indications are to be found that "excessive and probably illegal" rates of interest are being charged by various finance corporations in connection with the purchase of automobiles and trucks.

Would Adjust Act.

The committee, which sat under the chairmanship of George MacLachlan (U.F.A., Pembina), recommended amendment of the Alberta Debt Adjustment Act in the following particulars:

"(a) To give the director power to file a certificate anywhere in the Province:

"(b) To provide that this power may be exercised upon the application of any persons engaged bonafide in farming operations in the Province, rather than, as at present, only upon the application of any person with an interest in a growing crop.

"(c) To provide that all the assets of the applicant farmer, including crop, live stock, machinery, and other chattels, be brought within the jurisdiction of the director.

It further recommended that the Fraudulent Practices Act be amended by extending the period of attack from 60 days to 12 months, and that provision be made for the appointment of an official to act as representative of retail merchants at meetings of their creditors.

Declaring that, despite evidence of representatives of various finance corporations, it was "not satisfied excessive and probably illegal rates of interest are not being charged in connection with the purchase of automobiles and trucks under the cloak of so-called "finance charges," the committee adds:

"Furthermore, the committee regrets that the one finance corporation requested to submit a detailed analysis of its finance charge in a specific transaction referred to, did not supply this information."

MATERIAL UPTURNS AT CHICAGO TO-DAY

Prices Respond to Notices of New Move By Government Sponsored Agencies.

CHICAGO, Ill., March 25. (CP)—Grain prices scored material upturns early to-day, responding to a notice that government-spon ored agencies would quote progressively higher selling quotations beginning April 1. The proposed increase would amount to ½ c.nt bushel every ten days until June 30, the end of the current crop year. Opening ½ lower to 7-8 cents higher to-day, wheat afterward showed some additional gain. Corn started ½-¾ up, and also advanced fur her.

FOREIGN EXCHANGE.

NEW YORK, N.Y., March 25.—(CP)—Prime mercantile paper 2¼-2½ per cent.

Foreign exchange steady, demand rates (Great Britain in dollars, others in cents): Great Britain 4.85¾; France, 3.91 3-16; Italy 5.23 5-8; Germany, 23.82½.

Canadian dollars at 1-32 of one per cent discount.

INCREASE IS SHOWN

The total number of General Motors common and preferred stockholders for the first quarter o 1931 was 286,378, compared with 263,528 for the fourth quarter of 1930 and with 240,483 for the first quarter of 1930.

There were 268,907 holders of common stock and the balance of 17,471 represents holders of preferred stock. These figures compare with 247,885 common stockholders and 15,643 preferred for the fourth quarter of 1930.

FINANCIAL NEWS AND BRIEFS

A Special Service to The Examiner.

Milreis On Toboggan Hits New Record Low

NEW YORK, March 25.—Led by a sharp break in Brazilian milreis to new record low ground all South American currencies turned lower on the Foreign Exchange Market yesterday. The milreis dropped 65 points, the largest drop in its history to close weak at 7.30 cents, compared with a nominal par value of 11.07 cents. The Argentine peso lost 3 points, the Uruguay peso 20 points and the Peru sol 8 points.

Europeans and Far East rates were generally firm. The Hong Kong dollar gained 62 points to 23.75 cents and the Shanghai tael 63 points to 32.75 cents. Sterling cables, French francs, Italian lira, and German marks made fractional gains. The Canadian dollar recovered 1½ points to 99.96½ cents, a small discount under par.

A BULL ON AMERICA

T. B. Macaulay, president of the Sun Life Assurance Company, some time ago said there were times to sell stocks as well as to buy them. The investment list of his company at the end of 1930 shows substantial gains in its holdings in many American companies, although some stock were sold. Mr. Macaulay has been described in banking circles as "a bull on America," and the fact that he has steadily increased the insurance company's holdings in a long list of utility, oil and industrial companies, even in 1930 shows the description to be accurate.

Payment Time Extended For Prudential Shares

MONTREAL, March 25.—The Mortgage and Trust Corporation of Canada, who have been negotiating for the purchase of the shares of Prudential Trust Company, Limited, have been granted an extension of time in which to make the first payment on account of such purchase, until April 22, 1931. On that date, the second payment is also due, and the extension is granted on the understanding that both payments wi'l be made together.

The purchasers alleged, in asking for the delay, that the 1930 statement of the Prudential Trust was not available until the end of February and this delayed the completion of their financial arrangements.

THE SPANISH LOAN STATUS

When, as and if an international loan, or, perhaps more correctly speaking, a credit, is extended to Spain in the interests of stabilizing the faltering peseta, it is a foregone conclusion that no public offering of bonds will be involved. In 1928 Spain obtained a credit of about $20,000,000. This time, it is believed, the amount under discussion is about $50 000,000 to $60,000,000. A few years ago a credit of $50 000,000 was extended to Japan, but it is understood that matters were straightened out without making use of the credit.

American Car Gets Equipment Order

NEW YORK, March 25.—William T. Hoops, president of L. C. L. Corporation, states that an initial order has been placed with American Car & Doundry Company for 50 L. C. L. drop-side container cars and 300 containers.

Equipment, it was stated, will be used on the New York Central Railroad.

ST. REGIS PAPER

"Although practically 98 per cent. of the outstanding stock of the St. Regis Paper Company of Canada, Limited, is controlled by the St. Regis Paper Company of New York, there is Canadian interest in the operations of the company on timber property in the Province of Quebec estimated to contain 2,500,000 cords of pulpwood. The entire output is purchased under contract by the parent organization in New York. Earnings for the fiscal year ended on December are understood to be close to $2.

"The latest development is the possible amendment of the company's Quebec charter by changing the authorized capital stock from 100,000 shares of no-par value common stock to the same number of shares of a par value of $5 each. The application to the Government, moreover, further asks that a clause be inserted in the supplementary letters patent to the effect that in the future, the authorized common hare capital of the company hall be $500,000."

Nat. Steel Car Lines Notes On The Market

NEW YORK, March 25.—Freeman & Company are offering at prices to yield from 4 to 5.20 per cent a new issue of $900,000 National Steel Car Lines Equipment Trust 5 per cent equipment trust gold certificates series N, due $50,000 each April 15 and October 15, 1932 to 1940, inclusive.

The certificates, which will be secured through deposit with Girard Trust Company, Philadelphia, as trustee, of title to 515 steel underframe and steel super-structure poultry cars valued at $1,375,000, will be unconditionally guaranteed both as to principal and dividends by Palace Live Poultry Car Company, largest and leading operator of railroad equipment for the transportation of live poultry in the country.

AGGRESSIVE SPONSORSHIP

NEW YORK, March 25.—Reports were current that the group which has been persistently accumulating American Can, was planning to extend more aggressive sponsorship to that issue. In this respect, particular emphasis was laid on the extent of the short interest lodged in "Can" Prominent bearish professional interests have steadily sold the stock on all minor bulges recently with the result that the short interest in "Can" has reached unwieldy proportions. Incidentally, most of the recent selling has been absorbed by interests closely allied with the management of the company with the result that the technical position of "Can" has been materially strengthened. Sponsors of the stock apparently feel that the outlook is sufficiently encouraging to warrant more aggressive demonstrations against the short interest.

BASE METALS ARE AFFECTED

Further Declines in Metal Prices Develops Lack of Buoyancy.

NORANDA OFF QUARTER.

TORONTO, Ont., March 25. (CP)—The mining list had a somewha easier fone in the forenoon, the base metal group particularly showing lack of buoyancy due to further declines in metal prices.

Wright-Hargreaves, on reports of favorable developments on the 2,400 level, was active and 10 higher at $2.32, but Hollinger dropped a few cents to $8.15 and Teck Hughes was off 10 to $7.70. Eldorado softened in early trade, price declining below $1. A subsequent rally carried it back to $1.04 at midday, off 8 from last night. Sulvanite and Macassa showed small gains while Kirkland Lake gold and McLeod were easy.

Noranda and International Nickel were off a quarter at noon, though both displayed considerable resistance to light selling pressure. Hudson Bay dropped 5 to $5.70. Chibougamau prospectors was up a point to 48 on word of progress in the railroad situation.

Homestead was weak on the opening, price dropping off to $1.35, but later recovery carried it back to around last night's close. Nordon was a couple higher at 45 and oil selections advanced fractionally.

MINING BRIEFS.

TORONTO, Ont., March 25 (Special to Examiner.).—The cut of a quarter cent in export copper price in New York was followed by further declines in the red metal in London. Today's closing prices were: Standard copper, £43, 16S, 3d off 6s 3d. Electrolytic copper £46 10s off 10s. Silver dropped 5-16 to 13½d but other metals were stronger.tin moving up 5s to £121 10s, lead 18s 9d to £12 12s 6d and zinc 6s 3d to £11 16s 3d

According to a wire from Vancouver the Alberta Pacific Consolidated spring coulee well encountered oil and gas in the top of the lime at 5,934 feet. The oil tested 28 gravity. The well, it is believed, should ge the equivalent of the Turner Valley producing zone in the next 150 feet. Drilling is proceeding cautiously and cores are being taken regularly.

The fact that a typical Turner valley section has been drilled in the spring coulee area is regarded by the geological fraternity as a most important development and opens extensive possibilities in southwestern Alberta where all the major companies are already concentrating. Results at the A. P. Cons. well have significance for Nordon which owns over 12,000 across on top of the tructure Nordon acreage will probably prove shallower drilling than the A. P. Cons. test, it i thought.

A despatch from the no th s ates a road has now been completed from Gowganda to the McIntyre Porcupine property in Tyrrell township. Part of the lumber and supplies is said to have been delivered to the property and work of transporting further materials and equipment is being carried out as rapidly as possible.

Current activity in Wright Hargreaves is attributed in some quarters to the report sent out by a company official that work on the 2400 level revealed a high grade ore body running better than $34 to the ton over a width of 30 feet Work has not yet proceeded far enough to determine the full extent of the shoot. At the present time the mill is said to be treating ore of a grade better than $12.50 per ton.

Exports of nickel of all classes showed improvement in February over the proceeding month but were still considerably below those of the corresponding month last year. Totals for February were 5,582,823 pounds valued at $1,302,783 against 5, 164, 300 pounds valued at $1,148 595 in January and 7,654,100 pounds valued at $1,810,201 in February 1930. Nickel, fine, was valued at $815,591 last month compared with $599,202 for January and $1,289,827 in February 1930.

Total Sugar Melt Below a Year Ago

NEW YORK, March 25.—Total melt of fourteen United States sugar refineries from January 1 to March 14 to 740,000 long tons, as against 855,000 in the like period of 1930.

Deliveries amounted to 650,000 long tons, as compared with 760,000 in the corresponding period of last year.

Winnipeg Review

Special Service to The Examiner through the courtesy of E. J. Bawlf Company, Grain and Stock Brokers, of Toronto

While wheat prices were lower practically throughout yesterday's session, the market acted stubborn and prices fluctuated within a narrow range of about ¾ cents. There was further liquidation in May, part of which was forced, but on the scale down the offerings were taken by seaboard or Eastern interests and a little export business was worked on the dips, but the latter was confined to a few scattered loads. During the latter part of the day the market was held steady buying against the daily bids. There was very little feature to the market and the trade aggregate was small with no export business reported worked overnight.

The cash market was quiet with no particular interest being shown. The demand was quite moderate and offerings were extremely light and spreads continued unchanged. There was no change in the flour situation, a fair domestic business passing but nothing doing in export channels.

Liverpool closed ½ lower, slightly firmer than earlier in the day and Buenos Aires was only ¼ lower at 3 o'clock after being half lower at mid-day. Broomhall reported large purchases of Australian wheat for Chinese account but also stated that International Markets were depressed by large stocks of wheat in exporting countries especially North America but that shippers were not pressing sales.

Crop conditions the world over appear to be very favorable except in France, but European stocks are reported as small and increased buying of foreign wheats is expected during the next four months.

The Chicago market broke over one cent but recovered this loss but the close was unchanged.

Coarse Grains.—These markets were extremely quiet with oats and barley holding very steady, rye easier. Flax dull and featureless.

Liverpool cables due ¼ to 3-8 higher based on Winnipeg.

NEW YORK LIST IS IRREGULAR

Freight Car Loadings and Electric Power Production Make Better Showing.

SMALL VOLUME TRADING.

NEW YORK, N.Y., Mar. 25. (CP)—The stock market backed and filled uncertainly in a welter of conflicting forces to-day.

Freight car loading and electric power production, as reported for the latest weeks, made better showings than normal seasonal trends had indicated. The weekly steel trade reviews, however, reported the first definite halt in the uptrend in steel mill activity since the first of the year. Also, Westinghouse directors reduced the annual dividend rate from $5 to $4, after rumors had been circulated in connection with the recent drive against shorts that the $5 rate would be maintained.

Shares were again turned over feebly in small volume. The list worked higher during the morning, sold off around midday, and turned upward again in early afternoon, under the leadership of American Can and Radio. Coppers were under considerable pressure in the midday decline, American Smelting losing 2. Westinghouse and Allied Chemical lost as much. National Cash Register lost 3, and Columbian Carbon 4. Pere Marquette dropped 10 to the lowest since 1925. Auburn shot up to another new high above 250. A rumored objective in the recent operation, then fell back only to receive another thrust. Mullins was again given a whirl, getting up 6 points. McKeesport and Continental Can each rose about 2 to new tops. U. S. Steel sagged a point, then rallied.

SOME ACTIVITY IN DOMINION BRIDGE

Announcement of Quebec Government Construction Plans Rouses Interest at Montreal.

MONTREAL, Que., March 25. (CP)—Disclosure of the plans of the government of the province of Quebec in the legislative assembly yesterday to spend $8,000,000 on a bridge construction programme aroused some interest in the shares of Dominion Bridge on the Montreal Stock Exchange this morning.

Narrow changes were scored in the remainder of the list and trading was dull on the whole with a fair amount of business appearance in the standard leaders such as Brazilian, Montreal Power, Breweries and Nickel. Price changes were of a mixed nature.

Action of Brazilian Traction continued to attract considerable attention in view of the recent break which appeared to have culminated yesterday at 21 3-8. After rallying to 22 7-8 yesterday with the closing at 22½. The previous high on the rally was repeated this morning, although it eased off slightly later.

Both Montreal Power and Nickel were steady but Quebec Power gained one point at 46. Shawinigan was steady at 57½ to ¼.

Dominion Textile was a firm feature at 82½, Power Corporation at 63.

DIVIDEND REDUCED.

NEW YORK, March 25.—(CP)—Directors of Westinghouse Electric Manufacturing Company to-day reduced the annual dividend basis on the common and participating preferred stocks to $4 from $5 by declaring quarterly dividends of $1 a share on both issues.

GAINS SHOWN CHAIN STORES

Interlisted Issues on Toronto Exchange Fluctuate Within Narrow Range.

UTILITIES FIRMER.

TORONTO, Ont., March 25. (CP)—Toronto Stock Exchange market went through a very listless session this morning. The inter-listed issues, influenced by Wall Street, fluctuated within a narrow range, majority showing small additions to market price over the ourse of the morning. The market was not strong, however, nor could the trend be said to be upward, as adverse annual reports, dividend reductions and heaviness in the oil group proved an effective dampener to bullishness.

Chain store stocks, selling at their highs for the year yesterday, were pushed upward again this morning, with Dominion Stores equalling yesterday's best and Loblaw "A" and "B" setting net top prices on fractional advances to 14¾. The utilities were somewha firmer, Brazilian, C.P.R., among others, above last night. Atlantic Sugar recovered a point to 25, Ford of Canada, Nickel, Walkers, Goodyear were, for the most part, unchanged from last night. Noranda sold off ½ point to 26½.

B. A. Oil dipped again, and at 12¾ was within a minimum fraction of its record low. International Petroleum also eased but Imperial and Supertest did slightly better, the former rising to 16 and the latter ½ point to 26.

Dividend Reduced By Hamilton Bridge

Directors of Hamilton Bridge Company have declared a quarterly dividend of 25s per share on the dommon stock, together with the regular quarterly dividend on the 6½ per cent cumulative preferred voth payable May 1, to shareholders of record April 15. The new rate on the common compare with 50 cents quarterly previously. The action of the directors in reducing the rate on the common was taken on the ground that the immediate outlook did not justify the retention of the $2 per share per annum rate prevailing hitherto, and that it was in the best interests of the company to conserve its liquid position.

SCHOOL BANQUET ON FRIDAY NIGHT

King Edward Association to Honor Members of Athletic Teams.

A very interesting monthly meeting of King Edward Home and School Association was held on Tuesday night in the Assembly Hall, with a splendid attendance of members and friends present.

The meeting was opened, as usual, with a short devotional service, and was then thrown open for business and the social hour which followed.

Interesting reports were read by the Secretary and Treasurer. The business after the routine part was finished, consisted largely in plans for the future, in which all departments found a place.

A treat which is promised in the near future will be the report of the Home and School Association Convention, which was recently held in Toronto. The delegate, Mrs. Wand, will be invited to deliver this report.

The school hockey and football teams are fortunate in having behind them an association which takes so keen an interest in their sports. The ladies have put into motion a splendid banquet which will be given on the evening of March 28th, to the boys of these teams.

After the adjournment of the meeting proper, a delightful program was enjoyed, and the following took part: Reading, Mrs. Bennett; vocal duet, Misses Marion Wood and Edith Smith; reading, Isabel Young; solo, Clifford Cruickshanks; solo, Griffin Young; sketch, "How some little dollies came to go as missionaries," by Little Misses Aileen Brisco, Madeline Gilbert, Beatrice Bryerley and Dorothy Cunningham.

A feature of the program which has been eagerly looked forward to, was the drawing for the quilt which was donated by Mrs. B. Forbes for relief work. Mr. Crawford, vice-principal of the school, drew for the lucky number, the fortunate winner being Mrs. Hutchinson, Perry Street.

Dainty refreshments were served by the committee in charge and all enjoyed a social time together.

The singing of the National Anthem brought this very profitable and successful meeting to a conclusion.

ASBESTOS OUTPUT

During the month of February, exports of crude asbestos and asbestos sand and waste from Canada amounted to 12,528 tons, valued at $420,843. This contrasted with 12,627 tons valued at $398,695 in the preceding month and 16,348 tons valued at $604,659 in February of last year.

An itching rash A blemished skin Eczema?

Will DDD heal overnight? Sometimes. More often it takes longer to wash out the poison completely and restore a smooth, clear skin. But the burning, the itching, the irritation, are soothed, cooled, instantly.

BOND'S DRUG STORE.
McDERMID & JURY.

Trinidad Oil Flows At Increasing Rate

PORT-OF-SPAIN, Trinidad, B.W.I., March 25 (By The Canadian Press)—Trinidad oil production continues to be on the increase. The flow of oil in 1930 was more than quadruple the output of oil ten years ago. With a recovery in prices this year the production promises to show a very favorable increase compared with any previous year.

"The average monthly production of oil from Trinidad wells in 1930 was 784,915 barrels of oil, as compared with 726,304 barrels in 1929," Hon. A. P. Catherall, inspector of Mines, stated recently in an interview with the Trinidad Guardian. Since 1919 there has been a steady increase. In 1920 the output was 2,083,627 barrels.

"At the end of 1929, there were 8,715,652 barrels produced. And last year showed a greater increase. I cannot say what 1931 will bring forth. The prospects for this year are dependent upon the prices."

L.C.B. OFFICIALS LOSE POSITIONS

Vendor in Hamilton Failed to Follow Regulations, Too Good Natured.

BREWERY EMPLOYEES FIRED

TORONTO, Ont., Mar. 25.—(CP)—Sir Henry Drayton, Chairman of the Liquor Control Board, announced today the dismissal of a number of employees of the Liquor Control Board in Hamilton, although he declined to give the names of those who have been dismissed.

"One vender has been removed," the Chairman said, "not because of an improper profit that he has been making out of his position, but because he had failed to comply with the provisions of the law in the handling of liquor for sale. We do not think that there was any dishonest intention on his part but he was too good natured.

"It is said that at this store cases were found of permit holders buying bottles without having their permits marked. They might want a bottle and promise to bring their permits to the store next day to be marked. This is quite contrary to the regulation. When a purchase is made the permit must be marked.

"As for the Sherman Street brewery, Sir Henry stated there had been evidence of drinking beer on the premises, and the men responsible for this irregularity had been let out."

LIMESTONE RATE MUCH REDUCED

Steps Taken to Encourage Greater Use of Lime in Agriculture.

BENEFIT TO FARMERS.

TORONTO, Ont., March 25.— (C. P.)—As the result of a movement to encourage the greater use of lime in agriculture, particularly in those sections where soil corrective is required to stimulate more economical production of farm crops, Ontario farmers will enjoy a great reduction in the transportation cost of pulverized limestone, it was announced to-day by Hon. T. L. Kennedy, Ontario Minister of Agriculture.

The Canadian National and Canadian Pacific Railways have agreed to reduce the present tariff on the pulverized limestone to be used by farmers, to the amount of 25 per cent. and the Provincial and Dominion Department of Agriculture in cooperation, will grant further subventions to the combined amount of one-half the remaining freight rate with a maximum of $1.00 per ton. On limestone screenings which now enjoy special freight rates the two governments will grant subventions amounting to one-half the freight rate, with a maximum of $1.00 per ton, Hon. Mr. Kennedy said. In order to take advantage of this assistance purchasers must order at least a minimum carload of thirty tons.

School Board Bill Dropped By Premier

TOPONTO, March 25.—There will be no revival by the Henry Government this year of former Premier Ferguson's Townships School Board proposal, and from the attitude of the present Prime Minister it is doubtful if the bill will be heard of for some time.

Mr. Henry confidently believes that the arrangement will eventually operate throughout Ontario, but contends that, at the present time, "local prejudices" are still too strong to warrant any re-presentation of it.

The Townships School Board Bill appeared for four straight years in the Legislature; was debated at length; was even passed so far at one session as to be printed and circulated throughout the Province to educate the general public as to its aims. But now it has been shelved this session, as it was in 1930, and it would not be at all surprising, unofficial sources of information say, if it had been shelved for all time.

Major J. A. Morrison, 57, who inherited $10,000,000, was married at Kensington, England, recently, to Miss Gwendoline Phyllis Talmage, aged 27.

PRIMEAU MOVING INTO NEW STORE

For 58 Years the Name of Primeau Been in Business on Hunter Street.

FASHION CRAFT STORE.

For the first time in fifty-eight years the name of John Primeau will be missing from the business section of Hunter Street when Jack Primeau begins tomorrow the transfer of his "Fashion Craft Shop" to George street.

John Primeau, Sr., and his brother Joseph Primeau were barbers in partnership for many years on Hunter Street, west of George street. For a time their shop was located in the vicinity of the Pulkinghorn garage, and finally in the present Royal Bank premises occupied by Heintzman Hall.

Jack Primeau has conducted the "Fashion Craft" men's wear store since 1918 when he assumed it upon the retirement of A. W. Laidlaw. On March 7, 1907, the "Fashion Craft" shop was first opened by Mr. Laidlaw in partnership with Everett Oles. The firm name was Laidlaw and Oles, but after several years in business together the partners dissolved their association, and Mr. Laidlaw carried on alone until 1918.

"Fashion Craft" has been one of the prominent trade names on Hunter Street for twenty-four years. Next March it will complete a quarter of a century as one of the leading retail stores in Peterborough. The business was soundly established by Mr. Laidlaw. The name "Fashion Craft" became a hall mark and guarantee of quality in men's wear with such enduring satisfaction to customers that many of the originals during the proprietorship of Andy Laidlaw still buy their suits and coats and haberdashery from Jack Primeau. In addition to the quality of the stock its merchandising under both managements has been backed by enterprising methods of salesmanship and also by a pleasant atmosphere that will no doubt continue in the George Street store.

BRAZILIAN EARNINGS

February gross earnings of the Brazilian Traction, Light and Power Company Limited fell $694,203 below the figures for the corresponding month of 1930. In a note attached to the monthly report, it is stated, in making comparisons with the corresponding months of last year regard should be had to the fact that Brazilian exchange rates during the first six months of 1930 were considerably higher than those prevailing in the second half of 1930 and that during January and February of 1931 there has been a still further progressive decline in exchange.

Gross earnings of $3,104,495 for February, 1931, compare with $3,798,698 in February, 1930. Operating expenses are down from $1,631,562 to $1,276,846. Net earnings for the month at $1,827,649 show a decrease of $339,487 from $2,167,136.

For the first two months of 1931 gross earnings are down $1,156,457 from $7,660,787 to $6,504,330 and net earnings $521,693 from $4,366,261 to $3,844,568.

Is Your Joint Painful Inflamed or Swollen?

For swift sure action science gives you Joint-Ease. Just rub it in—good—you'll enjoy its comforting action as pain disappears—swelling goes down and all distress vanishes—it's a wonderful emollient—must help you or money back—generous tube 60c—all druggists—made in Canada.

Joint-Ease

AUTOMOBILE BUYERS' SPECIAL

WHILE THEY LAST!

NEW MARQUETTE
6-CYLINDER SEDAN
$925

PONTIAC
BIG SIXES, 1930

Coupe	$810
Coach	810
Sedan	860
Custom Sedan	935
Sport Coupe	960
Sport Roadster	755

ALL COMPLETE WITH LICENSE

J. J. DUFFUS
Limited
DUFFUS BLDG., PETERBOROUGH

2d, 25, 27

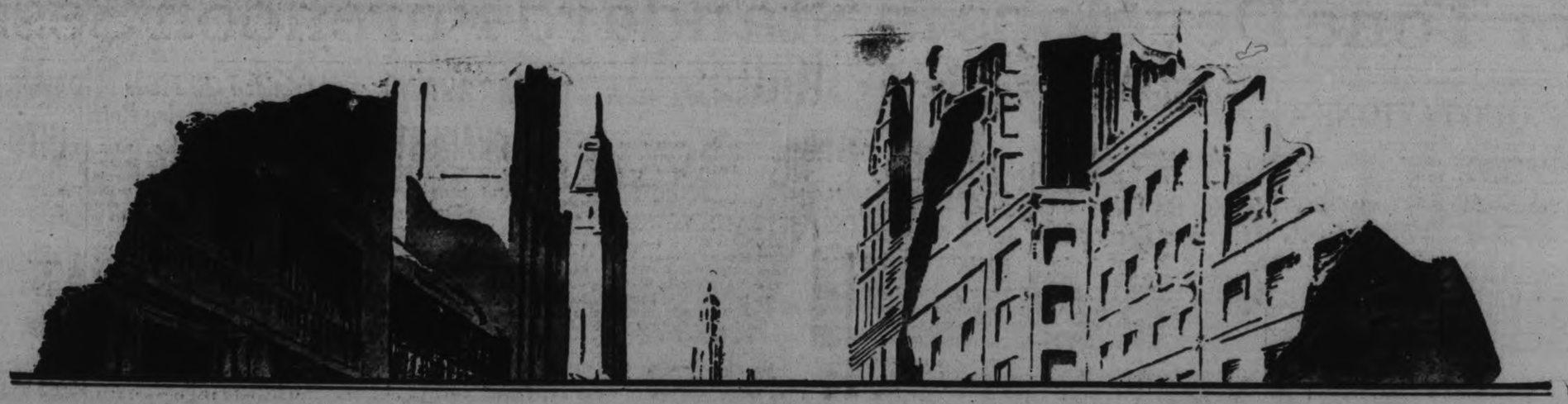

OUR DESTINATION IS
1931 PROSPERITY STREET

ALL CANADA, and the rest of the world for that matter, has been detouring away from PROSPERITY STREET.

We've been groping down dark and uncharted lanes...Over-production, Cheap Money, Heedless Speculation and Easy Credit...these are the by-ways we have been traversing in our riotous ramblings that led us to a blind alley of Depression.

The great trouble was an excess of Cheap Money, making it easy for everyone to run into debt. A wild stock market was another consequence and Over-production another.

But great forces are now at work generating this return to Prosperity. We're getting used to doing without Cheap Money...we're adjusting ourselves to rely on savings, both in what we buy and in what we invest, rather than to gain by the hysteria of Speculation.

We've come to realize that Over-production often meant hurried production . . . the slighting of quality to produce volume . . . to hide cheapness under the veil of Low Price.

But we've changed our tempo to produce quality rather than volume and that in itself means more substantial value to the consumer and fortunately the re-adjustment is attended by lower cost on better grade commodities.

For the past six months merchants have been selling more than they have been buying and the country has been consuming more than manufacturers have been producing. A situation of this sort leads inevitably to a spurt in business with the ensuing result of Prosperity to wage-earners as well as retailers and manufacturers.

Surely 1931 is fraught with promise and beckons us all to turn the corner into PROSPERITY STREET

This page is contributed to the undoubted upward movement that is already noticeable, by

The Daily Examiner

COME WITH THE CROWDS! BUY AN ARTICLE AT REGULAR PRICE AND GET ONE FREE! PHONE ORDERS DELIVERED C.O.D.

AGAIN WE SAY BIGGER THAN EVER!

READ THIS ADVERTISEMENT, EVERY ITEM! IT WILL SAVE YOU MONEY AND MAKE FRIENDS FOR OUR STORE

TWO FOR ONE SALE BOND'S DRUG STORE

CORNER HUNTER AND GEORGE STS.

FAST FREE DELIVERY

3--DAYS--3 ONLY OPEN EVERY NIGHT.

THURSDAY - FRIDAY - SATURDAY

FAST FREE DELIVERY

3--DAYS--3 ONLY OPEN EVERY NIGHT.

Without a doubt the greatest drug and drug sundry bargains ever offered in Peterborough, in things you really need and use. Come in and see for yourself—you will agree with what we say. The family drug sale you have been waiting for. Many new money-saving features added. All our Ivory and Ebony on sale. Bond Saves you Money.

MOTHERS, LOOK!

60c Milk of Magnesia.....2 for 60c
50c Baby Pants, genuine Miller's, 3 sizes, best quality and guaranteed, at .....3 pairs 50c
$2.00 Rubber Sheeting, double ...99c
25c Comforts .....2 for 25c
15c Comforts .....2 for 15c
10c Nipples, Black Band ..2 for 10c
15c Nipples, Black Band, extra heavy, at .....2 for 15c
Williams Baby Talc .....2 for 35c
35c Infant Rectal Syringe ..2 for 35c
50c Down Baby Puffs .... 2 for 50c
$1.25 Baby Bath Thermometers ..79c
25c Boys' Pocket Combs ..2 for 25c
$3.00 Enamelled Bed Pans ...$1.99
Horlick's Milk ...45c, 85c and $3.25

HOUSEHOLD REMEDIES

$1.50 Malt & Cod Liver Oil 99c
35c Castor Oil .....2 for 35c
25c Vaseline 19c
15c Vaseline .....2 for 20c
50c Glycerine .....2 for 50c
$1.00 Fruit Salts .....2 for $1.00
35c Cascara Tablets .....2 for 35c
35c Electric Liniment .....2 for 35c
75c Bismuthated Mag. Tbs., 2 for 75c
60c Worm Syrup .....2 for 60c
25c Stomach & Liver Pills .2 for 25c
50c Bond's Sp. Kidney Pills, 2 for 50c
50c Blaud's Pills, 100 to btle.2 for 50c
75c Mustard Rub .....2 for 75c
75c Red Pepper Rub .....2 for 75c
75c Menthol Sulphur Salve.2 for 75c
35c White Liniment .....2 for 35c
50c Eczema Ointment ....2 for 50c
25c Carbolic Salve .....2 for 25c
25c Tincture Iodine, strong.2 for 25c
15c Boracic Acid .....2 for 15c
25c Boracic Acid .....2 for 25c
25c British Aspirin Tablets.2 for 25c
50c British Aspirin Tabs. ..2 for 50c
$1.00 Box Brit. Aspirin Tabs. 2 for $1
25c A.B.S.C. Tabs., 100 at 2 for 25c
35c A.B.S. and C. Tablets.2 for 35c
60c Milk of Magnesia ....2 for 60c
35c Syr. White Pine & Tar, 2 for 35c
35c Baby's Own Cough Syr..2 for 35c
60c Worm Powders .....2 for 60c
35c Headache Powders ...2 for 35c
50c Dyspepsia Tablets ....2 for 50c
50c Syr. Tar & Cod L. Oil, 2 for 50c
35c Corn Remedy .....2 for 35c
25c Sulphur, Cream Tart. & Mol., 19c
25c Soda Mint & Pep Tabs., 2 for 25c
35c Friar's Balsam .....2 for 35c
50c Analgesic Balm .....2 for 50c

SOAPS AND HOUSEHOLD NEEDS

15c Epsom Salts .....2 for 15c
25c Epsom Salts .....2 for 25c
4 Palm Olive Soap for 25c
4 Many Flowers Soap 25c
4 Colgate's Coleo Soap 25c
15c Hollywood Soap .....2 for 15c
20c English Bath Soap ....3 for 37c
25c Wash Cloths .....2 for 25c
25c Cream Tartar, pure ?..2 for 25c
10c Infants' Delight Soap ..4 for 25c
25c Long Bar Pure Castile, 3 for 51c
10c Cake Castile Soap ..8 for 25c
50c Stay-Fix Hair Dressing, 2 for 50c
35c Ideal Silver Cream 29c
$1.00 Hand Brushes 50c

BLADES FOR GILLETTE RAZORS

$1 box Gen. Boker's, 10 to pkg., 59c

MADILL'S BAKING POWDER, 20c

Some TOILET PAPERS at ½ PRICE

COCOA SPECIAL

200 more lbs. finest quality Cocoa. Get your supply while it lasts at
1 lb. .....29c 2 lbs. 49c

RUSSIAN OIL SPECIAL

$1.00 highest grade, heaviest quality, at .....2 for $1.00
$1.50 extra large .....2 for $1.50
Try this splendid brand. Sold out early last Sale. Genuine Russian.

TONICS FOR SPRING

$1.25 Syrup Hypophosphites, special nerve formula, lge. size, 2 for $1.25
$1.25 Burdock & Sarsap., 2 for $1.25
$1.25 Digestive Tonic ..2 for $1.25
$1.25 Cod Liver Emulsion2 for $1.25
50c Blaud's Iron Pills, special tonic and nerve formula ....2 for 50c
$1.25 Beef, Iron and Wine2 for $1.25
$1.00 Saline Laxative Salt.2 for $1.00
$1.00 Parish Food .....2 for $1.00
$1.50 Tona-Phos. .....2 for $1.50

TASTELESS EXTRACT COD LIVER OIL, CREO-VIN

Regular $1.25. The daddy tonic of them all ....2 for $1.25

PERFUMES AND TOILET WATERS

$1.50 Toilet Water 75c
$1.00 Fancy Box Perfume for ...50c
All 50c Boxes 25c
50c Lavender Bath Salts ..2 for 50c
$4.00 Coty's or Houbigant's Perfume for $2.00
60c Cotys or Houbigants Perfume, 25c

EXTRA SPECIAL FOR LADIES

25c Powder Puff FREE with 50c Face Powder. Ask.
1 Small Tube Cold Cream FREE with every 25c purchase. (While supply lasts. Ask.)

GIRLS, LOOK!

35c Mum 20c
$2.25 Hair Curling Irons $1.15
$2.50 Neck Clippers $1.49
35c Bobbed Hair Combs 27c
50c Cocoanut Oil Shampoo.2 for 50c
50c Powder Puffs .....2 for 50c
35c Powder Puffs .....2 for 35c
15c Powder Shampoo ...4 for 25c
25c Powder Shampoo ....2 for 25c
50c Brilliantine, solid or liq., 2 for 50c
$1 French Face Powder.. 2 for $1.00
75c Eau de Quinine .....2 for 75c
$1.50 Eau de Quinine ...2 for $1.50
40c Nail Polish .....2 for 40c
$1.00 Coty's Face Powder at .. 59c
35c Florida Water.....2 for 35c
50c French Van. Cream ..2 for 50c
50c French Cold Cream ..2 for 50c
50c Eau de Cologne .....2 for 50c
$1.00 Eau de Cologne ..2 for $1.00
$1.50 Rubber Aprons 99c
Houbigant's Face Powder 39c
35c Williams Talcum Powder, all odors .....2 for 35c
$1.00 Piver's Face Powder 42c
60c Danderine 42c

FREE GOLD GILLETT RAZORS WITH BLADE

With 35c tube Shaving Cream. All for 35c

ADHESIVE PLASTER

15c tin .....2 for 15c
25c tin .....2 for 25c

HOT WATER BOTTLE SPECIAL

$2.50 Two Quarts, guaranteed 2 years, the nurse's favorite ...2 for $2.50
$2.25 Two Quarts, guaranteed 2 years, genuine Viceroy $1.15
$1.50 Two Quarts, guaranteed 2 years 89c
$1.00 Baby Hot Water Bottles ..69c

PURSES AND LEATHER BAGS

(All English Make, Best Quality)
$5.00 Hand Bags for $2.50
$10.00 Hand Bags for $5.00
$2.50 Gents' Purses $1.25
All Roll-Ups, Toilet Sets, ladies' or gents': Manicure Sets, Portfolios, Key Cases, etc., Half Regular Prices

NURSES' NEEDS

$1.00 Clinical Thermometers 49c
$1.50 Clinical Thermometers 89c
$2.00 Clinical Thermometers ..$1.00
25c Nurses' Chart Pads ...2 for 25c
$2.00 Bandage Scissors for $1.00
$1.25 Hospital Cotton 75c
75c Hospital Cotton 39c
20c Hypodermic Needles .. 4 for 35c
$1.00 Directors and Probes 69c
50c Probes 29c
$3.50 Gold Gift Case Thermo., $1.69
25c Nail Files (non-rustable) ...17c
35c Emery Boards 19c
$1.50 Manicure Scissors 89c
$1.00 Manicure Scissors 49c
$3.00 Enamelled Bed Pans ... $1.99
15c Gauge Bandages .....2 for 15c
25c Gauge Bandages .....2 for 25c

$1.50 KOLOR-BAK HAIR RESTORER, $1.19

WRITING PAPER AND ENVELOPES

$1.00 boxes Paper and Envelopes, 50c
75c boxes Paper and Envelopes ..38c
$2 boxes Paper and Envelopes, $1.00
50c Writing Pads .....2 for 50c
35c Writing Pads .....2 for 35c
25c Writing Pads .....2 for 25c

COMPACT SPECIALS

$1.25 Latest types 69c
$3.00 Double Houbigant's $1.50
$1.50 Double 74c
$1.50 Loose Pack 89c
35c Compacts (14 only) 17c

FREE AUTO-STROP AND GILLETTE RAZORS

Buy 10 Auto-Strop Blades for $1.00 and get $1.00 Auto-Strop Razor.
Buy 35c tube Shaving Cream and get a Gillette FREE. Gold with blade.

BURNT BARLEY SPECIAL

Regular 15c lb. .....3 lbs. 25c

FREE! FREE! FREE!

1 tube 50c Tooth Paste with every purchase of 50c Tooth Brush.
50c Tooth Brush FREE with 2 tubes Colgate's Tooth Paste.

ABDOMINAL BELTS

$3.00 Extra Quality, 4-Buckle ..$1.99

YOUNG MOTHERS ONLY

35c Milk of Magnesia FREE with purchase of 35c Williams Baby Powder.
The 2 for 35c

PINAUD'S GIVEAWAY FREE

50c Brillianteen with purchase of Eau de Quinine $1.35
50c 5-Piece Set with Lilac de France $1.00

ALBUMS AND MOUNTS

(Care for Your Snaps)
$1.50 values for 75c
$2.50 values for $1.29
$3.50 values for $1.75
Mounts, regular 10c doz., at 50 for 10c

MILITARY BRUSHES—SPECIAL

$6.00 pair for $3.99
$4.00 pair for $2.99
$2.50 pair for $1.49

DO YOU NEED A RAZOR OR BLADES

$5.00 Gillette Razor $2.79
$1.50 Gold Gillette 79c
$2.25 Old Style Straight Edge ..$1.19
$1.00 box of 10 Boker Blades, for Gillette Razors, (new or old) .59c
(Best Blade on market.)
$1.00 New Eveready, with Blades, 45c

SHAVING SPECIALS

10c Styptic Pencils .....2 for 10c
35c Shaving Cream .....2 for 35c
50c Shaving Cream .....2 for 50c
50c Bay Rum .....2 for 50c
$1.00 Lilac Lotion.....69c
$2.00 Shaving Strop for $1.00
$1.00 Durham Duplex Razor FREE with purchase of Shaving Cream.35c
75c Shaving Lotion 38c
35c Florida Water .....2 for 35c
15c Williams Shaving Cake, 2 for 15c
35c Shaving Talcum .....2 for 35c

FREE BATHROOM TUMBLERS

(All Shades)
1 free every purchase Astringosol.

ALL SPONGES AT HALF REGULAR PRICE

Your Car or Home needs one.

GET A WHISK

50c values .....2 for 50c
60c values .....2 for 65c
80c values .....2 for 80c

HOUSEHOLD SYRINGES

$2.50 Vaginal Whirling Spray ..$1.49
$2.50 Fountain Syringe $1.49
$1.25 Fountain Syringe 79c
$1.25 Bulb in Centre 69c
75c Rubber Gloves 29c
$1.00 Syringe Attachments 49c

3—FOUNTAIN PEN SPECIALS—3

$1.50 Self-Filler, fine for school ..79c
$2.75 Self-Filler, best make ...$1.99
$5.00 Self-Filler, 13 only $2.99

ALL EVEREADY FLASHLIGHTS GREATLY REDUCED

SANITARY NAPKINS

Reg. 49c
37c 3 Pkgs. 99c
Not more than 3 to a customer.

ANOTHER LOT "NURSING IN THE HOME"

A Book that tells you things you should know. Regular 50c, for 25c

WORKING MEN'S SPECIALS

$2.50 Thermos Kit with Bottle, $1.49
$1.25 Thermos Kit 89c
$1.25 Thermos Bottles 89c
$1.00 Vacuum Bottles 49c

TOOTH BRUSH SPECIAL

50c values .....2 for 50c
35c values .....2 for 35c
25c values .....2 for 25c

PEROXIDE OF HYDROGEN

25c bottles .....2 for 25c
75c bottles, extra large ....2 for 75c
50c bottles, large .....2 for 50c

$5 GALLON THERMO JUG, $2.99

4—TOOTH PASTE SPECIALS—4

50c Pepsodental .....2 for 50c
35c Peroxodent .....2 for 35c
50c Day Dream ..... 2 for 50c
50c Ipana 29c

FREE TO MEN

35c After-Shave Talc with 50c tube Shaving Cream.
1 Bottle Aqua Velva After-Shave with 35c Tube Williams' Shaving Cream.

FREE—TOILET SPECIALS—FREE

50c Huguut's Travelling Set FREE with every $1.00 purchase of Cream or Powder.
50c tube of Shaving Cream with 50c Tooth Brush.
$1.00 Perfume Atomizer, De Vilbis, with $1.00 bottle of Perfume.

PURE COD LIVER OIL SPECIAL

(Finest Norwegian)
$1.00 original large bottles, best brand .....2 for $1.00
(Not more than 2 to a customer.)

3—DEVELOPING TANKS—3

$4.75 Vest Pocket Tank $1.99
$6.50 Tank, films up to 2½ inches, for $2.99
$7.75 Tank, films up to 3½ inches, for $3.99

BOX BROWNIE CAMERAS

Buy Now for the Holidays)
No. 2 size, 2¼ x 3¼ 98c
No. 2A size, 2½ x 4¼ $1.99
(Free Roll Film with Each Camera)

CIGARETTE HUMIDORS

$2.75 Dutch Silver with feet ...$1.49
$2.25 Dutch Silver, no feet 99c
(Splendid Gifts or Card Prizes)

EXTRA!

A $3.00 Combination Hot Water Bottle and Syringe, guaranteed for 2 years, at $1.97
Extra special value. Get one now.

FREE TOOTH BRUSHES

35c Peroxodent Tooth Paste and 35c Tooth Brush, both for 35c

COMBS

35c Barbers', all shapes 21c
35c Pocket, in case 21c
50c Ladies' Dressing, blk. or ivory, 29c
$1 Ladies' Dressing, blk. or ivory, 59c

Popular Patents Cheap

75c Bronchitis Mixture, 2 for 75c
25c Klearoid Cough Drops, 2 for 25c
60c Chase's Nerve Food 36c
Sal Hepatica 20c, 40c, 80c
50c Vicks VapoRub 34c
$1.25 Absorbine Jr. 87c
$2.50 Absorbine Jr. $1.87
$1.20 Pinkham's Veg. Co. ..85c
$1.20 Husky 75c
50c Williams Pink Pills 28c
60c Thermogene 47c
$1.20 Burdock B. Purifier ..89c
50c Phillips Milk of Mag. ...33c
Scott's Emulsion ...49c and 98c
50c Castoria 25c
50c Pond's Creams 26c
50c Milburn's H. & N. Pills ..34c
60c Danderine 42c
25c Chase's K. & L. Pills ...19c
Listerine 19c, 49c, 69c
25c Baby's Own Tablets 17c
Modess .....2 for 85c
$1.25 Ironized Yeast 79c

FAVORITE HAND LOTIONS

50c Hazel and Cucumber..2 for 50c
50c Witch Hazel Cream ..2 for 50c
50c Cream of Cucumbers..2 for 50c
35c Madill's Borated Cream.2 for 35c
50c Glycerine and Rose W., 2 for 50c
50c Almond Cream .....2 for 50c

3—BIG CANDY SPECIALS—3

60c Neilson's Chocolates 49c
$1.00 Page & Shaw for 60c
40c lb. Horehound Drops 29c

JOIN THE Y.W.C.A. NOW

$1.25 Bathing Helmets 89c
$1.00 Bathing Helmets 69c
35c Bathing Caps 18c
Learn to swim. See Miss Littlefield or phone 223.

Hurrah For This One! Solid French Ivory

We will sell any Piece or Set of Ivory or Ebony at Half Regular Price. This includes Mirrors, Brushes, Trays, Jewel Boxes, Combs, Vases, Puff Boxes, Hair Receivers, Clocks, Bath Brushes, Perfume Bottles, etc. This is a tremendous value and includes all Ivory and Ebony articles in our Store.

Although this is a full page ad., we cannot begin to tell you all the good bargains that await you at our store. You will have to come and see for yourself. Get's bigger every time. Come early.

All Bond's and Madill's Well-Known Remedies at Half Their Regular Price!

50c Pulmonic Cough Syrup.....2 for 50c
35c Borated Cream.....2 for 35c
50c Healing Ointment.....2 for 50c
25c Grippe Pills.....2 for 25c
75c Bronchitis Mixture.....2 for 75c
Cod Liver Emulsion, Syrup Hypophosphates, Fig Syrup, Head Cleaner, Hair Tonic and Colorator—every one is a favorite and of really great value

We have endeavored to make this our greatest drug sale of all, and think you will say we have succeeded. 'Phone orders taken, but all goods sent C.O.D., as these prices are strictly cash. Buy now and save a lot of money. Mail orders filled as received and sent postpaid. Come early and avoid the crowd and get better service.

GET THE RIGHT PLACE Bond's Drug Store CORNER GEORGE & HUNTER STS.

'Phones 327 and 3327

POLICY OF BECK STILL IN FORCE

(Continued from Page One)

Hon. G. Howard Ferguson had before the Legislature some years ago to condemn the Georgian Bay Canal "steal," and warmly defending Hydro's policy of what the Opposition had termed "risking" in connection with power-securing plans.

Attraction of Risks

"I might point out to the House in this connection," said Mr. Cooke, "that if no risks had been taken the cliffs of Dover would still mark the outer boundaries of the British Empire. If the Hydro had not taken a risk in purchasing the Ontario Power Company, the Electric Development Company, and had it not put $18,000,000 into the Chippawa development, the municipalities of this Province would not be in the fortunate position in which they find themselves today."

Mr. Sinclair preceded Mr. Cooke in the debate wind-up with a general denunciation of the Government's financial policy and some extra "cracks" at Hydro thrown in for good measure. He also called for a taxation survey. Hon. Harry C. Nixon, Progressive Leader, supported, along with his following, the Tweed amendment. Following Mr. Cooke, the Prime Minister came on long enough to maintain that the Opposition speakers had done nothing more than "thresh a lot of old straw."

Mr. Sinclair, in opening his address, noted that the increased expenditure by the Government over 1929 of $7,778,600, was alone more than the total expenditures of the Province when the present Provincial Treasurer first took his seat in the House in 1904. He discounted the Government's statement that the deficit was created by the present period of depression. Its revenue had increased by $3,363,361. Eleven sources of income had shown increases, and five had shown decreases. But there had been increases in nineteen channels of expenditure, and decreases in only two.

"The deficit is accounted for," declared Mr. Sinclair, "by the increased expenditures of this Government. It was a fortunate year for the Government so far as succession duties were concerned. The increase in succession duties was $4,619,057. And it saved a terrible deficit."

"Window Dressing."

The statement regarding assets and liabilities was just a "window-dressing" statement, said Mr. Sinclair. It showed an excess of assets over liabilities of $36,476,969, a decrease of $1,393,801 as compared with the year before. "Many of the assets are unrealizable at any price, but it looks good as an introduction to public accounts. The biggest assets of the Province are the 3,000,000 who will have to pay the debts."

Dealing with the Provincial debt, the Liberal Leader showed that it had increased by $40,000,000 in three years during the operation of the debt-retirement plan. The Conservative Administration, he went on, in eight years had produced five deficits and three surpluses. There had been a total deficit of $27,000,000 over all. He twitted the Government on the rejoicing that had heralded the surplus announcements and the declarations that the era of deficits had passed with healthy financing.

Too Much Spending.

Expenditures, he repeated were the cause of the deficit, and in spite of some $4,500,000 expected new revenue a $2,670,000 deficit was predicted for next year. He criticized the Government's policy of taking reserves from the Hydro and Timiskaming & Northern Ontario Railway in former year and its proposal to take $1,800,000 in reserves from the Liquor Control Board this year. "It must have taken courage for the Government to increase the cost of liquor to help its revenue, for, judging from the last election, few of the patrons of the liquor stores fail to vote for the Government," he added.

The proposed corporation tax, he continued, would be a burden to business, would affect the commodities people buy at a time when business needs relief and with the prospective return of the sales tax would seriously affect business. "It is a tax imposed as a last resort," he affirmed.

With a deficit of nearly $3,000,000 predicted in spite of these additional taxes and with $4,500,000 of this year's taxes outstanding, the future was not very promising for the Treasurer. There were two options which faced the Treasurer: less expenditure or more taxation. Mr. Sinclair thought that the latter would be the more likely.

Mr. Cooke Replies

Living in such a wealthy district as Brant, it was easy to talk about hard times, said Mr. Cooke in his opening remarks. There were thousands of persons, however, who found their burden of taxation too great for them, and the Department of Education was making a real and honest effort to relieve this burden.

Replying to S. C. Tweed (Liberal, Waterloo North), Liberal financial critic, Mr. Cooke said that there was no basis for his criticism that $63,000,000 had been withdrawn from the Timiskaming & Northern Ontario Railway last year.

Mr. Cooke at this point dealth briefly with the sale of liquor in Ontario, and said that there was no comparison between the Quebec system of free sale and the Ontario restrictive policy. The cost of administration of control was one of the reasons why Ontario had to bring her liquor prices in line with those of the other Provinces.

Debt Retirement

Mr. Cooke then dealt with debt retirement and pointed out that the plan which would retire the debt within twenty years dealt only with the debt which existed at the time the plan came into force. A very creditable showing had been made by this Government, said Mr. Cooke. No Provincial Treasurer was ever entitled to more credit than Hon. W. H. Price, who, when he held that portfolio, originated and introduced this scheme of debt retirement.

The Minister then turned to the matter of power, and said that during the post four years the Ontario Hydro-Electric Power Commission had acquired various properties. There were four independent sources of power in Quebec, and he defended the purchase of power from these sources.

Dr. McQuibban had, he contended, "a wonderful imagination." Referring to the Liberal member's detailed explanation of the Beauharnois prospectus in which the Beauharnois had advertised the fact they were going to supply Ontario with power, Mr. Cooke declared that Dr. McQuibban had asked: "What right has Beauharnois to do such a thing?" "Well," Mr. Cooke continued, "I don't know what right they have. Beauharnois is a private company. What I'm concerned with is how we can provide power for the people of this Province."

Assailing Dr. McQuibban's charges that the Province was sick to death of Hydro's "full-dress parade of speeches" and that it was time that the Commission's chest should be thrown back and the "skeleton" laid bare, the Hydro Chairman, heatedly, observed that Dr. McQuibban had had considerable temerity in speaking of things of which he knew no more than the average child one might meet going down the street.

Calls for Order

"Order, order," cried Liberal Leader Sinclair.

Mr. Cooke went on.

Mr. Sinclair—Mr. Speaker, couldn't the honorable member be called to order.

Mr. Cooke—What do you want me to explain.

Mr. Sinclair—You can't say that—about knowing no more than a babe.

Mr. Cooke—I'm speaking of having no more knowledge—intimate understanding of the question.

When the flare-up subsided, Mr. Cooke proceeded to deal with what he termed his critic's inferences that the contracts into which Hydro had entered were "not worth the money" and that too much had been ventured.

"I might recall something from history in this connection," declared Mr. Cooke, "and point out that if no risks had been taken the cliffs of Dover would still mark the boundaries of the British Empire. If the Hydro had not taken a risk in purchasing the Ontario Power Company, the Electric Development Company, and had not put $18,000,000into the Chippawa development, the municipalities of this Province would not be in the fortunate position in which they find themselves today."

At some length, the speaker dealt with the purchase of the Dominion Power and Transmission Company at Hamilton; referred to the negotiations which the Commission has under way toward the sale of company subsidiaries — negotiations which, when consummated, will net $6,875,000—and made it perfectly patent that in his opinion the Hydro should operate for the development and distribution of energy alone.

In belligerent mood Mr. Cooke denied Liberal Opposition accusations that the Hydro had departed from the policy of Sir Adam Beck.

"Such statements are not true," said Mr. Cooke, "and I want to prove it here tonight, in Sir Adam's own handwriting."

When he went on the Hydro Commission in 1923, said Mr. Cooke, the first thing he had to consider, along with his associates, was the purchase of outside power. Sir Adam could see then, submitted Mr. Cooke, that Niagara was not going to last forever. Under consideration was the purchase of 250,000 h.p. from Quebec at $15 per h.p.

The COMMON COLD is dangerous

If not checked promptly it may develop into flu, la grippe, bronchitis, pneumonia, infected sinus, mastoid. At the firs sign of a cold or cough take

BUCKLEY'S MIXTURE

"A SINGLE SIP PROVES IT"

WHEN IN TORONTO

Make Your Home

HOTEL WAVERLEY

SPADINA AVE. and COLLEGE ST

E. R. Powell, Prop.

CONVENIENT-ECONOMICAL

Six Blocks to America's Finest Store — T. Eaton Co. (New Store) College and Bay Sts.

BUSINESS MEN LIKE THE QUIETNESS LADIES LIKE THE REFINED ATMOSPHERE

Club Breakfasts 40c up

Luncheon 50c Dinner $1.00

RATES $1.50 UP

Write for folder

TAKE DELUXE TAXI FROM DEPOT—FARE 25c

STOPS ACHES and PAINS

No matter whether it is a little ache or a big pain, no matter whether it comes from headache, neuralgia, the monthly periods of woman or from a cold, ZUTOO TABLETS will relieve it in 20 minutes and leave you feeling good. Recommended and used by thousands as the standard remedy for pain.

FOR SALE EVERYWHERE 25c. PER BOX

ZUTOO

Terribly Nervous 6 Months. Secured Relief In No Time

Headaches, Backaches, Constipation Also Banished with "FRUIT-A-TIVES"

"My nerves were so bad I was on verge of a breakdown. I was tortured with awful Headaches, Backaches, Constipation and Nervousness. I couldn't sleep. This went on 6 months. I then tried 'Fruit-a-tives'. Now I feel fine. No more Nerves, Headaches or Constipation. I do all my own work, and sleep fine."—Mrs. O. Scott, Kingston, Ont.

Millions praise "Fruit-a-tives" as quickest, surest relief for flighty nerves, dizzy spells, backache, loss of sleep, bilious headaches, constipation. Why? This famous Canadian doctor's discovery combines 6 of the finest herbal tonics with a special secret extract of apples, oranges, prunes and figs—Nature's own remedies to make and keep you well. No habit-forming drugs.

Get "Fruit-a-tives" from druggist today. New health, vigor quick. Results guaranteed, or money promptly refunded.

OBITUARY

MARWOOD GEORGE

ROSENEATH, March 25 (Examiner Correspondence)—Heartfelt sympathy is extended to Mr. and Mrs. John George on the death of their only child, Marwood, aged 5 months, who died suddenly on Saturday morning. The funeral took place on Monday afternoon to Centenery cemetery and was largely attended. The service at the house and graveside were conducted by Rev. R. W. Paton, M.A.

Cavan

Next Sunday evening in Cavan United Church the pastor, the Rev. J. E. Witham will speak on "A soul saved but a life lost," taken from the story of the thief on the cross. On Sunday evening his text was Matthew 27.36, "And sitting down, they watched Him there."

His earnest message concerning Christ on the cross was appropriate to the Easter season so near.

The new rector of Cavan Parish, the Rev. Mr. W. Simpson, preached his initial sermon in St. John's Church, Ida on Sunday morning.

Mrs. E. Syer and Mrs. F. M. Staples were visitors to Peterborough on Saturday and visited Miss L. Richardson who is in Nicholls Hospital, suffering from a fracture of the thigh.

Miss Mann of Bridgenorth was the guest of Mrs. Loyd Sutton for a few days.

Mrs. J. Armstrong, Mrs. L. Sutton, Mrs. D. J. Hunter and Miss G. Hatherly were among Cavan visitors to Peterborough on Saturday.

Mr. F. G. Clarke, intends holding a sale of farm stock and implements on Wednesday.

I WOULD ADVISE ALL WOMEN TO USE THEM

Says Ontario Lady Of Dodd's Kidney Pills.

Mrs. G. T. Hartwick is Very Satisfied with the Results Obtained by Taking Dodd's Kidney Pills.

Palmer Rapids, Ont., March 25. — (Special). — Advice is often wasted because it is given free. Mrs. George T. Hartwick, a well-known resident here, offers some good advice that ought to be taken heed of because it concerns your health, and what is a more valuable asset than good health? Mrs. Hartwick writes: "I used Dodd's Kidney Pills before my second child was born and I found them such a help. I had no trouble with sore back and felt quite strong. I was able to do all my own work. I would advise all women to use Dodd's Kidney Pills. They are safe and give quick relief."

Mrs. Hartwick is not repeating what someone has told her, but something she knows, from her own experience. She feels that she owes it to other sufferers to tell them how Dodd's Kidney Pills relieved her.

CENTRETON

Mr. and Mrs. Roy Merriam, Castleton, called on the former's parents, Mr. and Mrs. John Merriam on Sunday.

Mr. A. Parson was a visitor to Cobourg on Saturday.

Mr. T. Menzie, Montreal, has returned home after spending a week's vacation with his mother, Mrs. L. McKenzie.

Miss Edith Webb, Grafton, spent Sunday at the home of her parents.

About one hundred and twenty-five neighbors and friends attended the shower and dance at the home of Mr. James Baxter on Friday night for the bride and groom, Mr. and Mrs. Edward Baggaley. The bride received many beautiful and useful gifts. Mr. and Mrs. Baggaley are moving in their new home, formerly owned by the late Miss Susan Honeywell this week.

Mr. Lawrie Hope was a visitor to Penella on Sunday.

STARTERS REDUCED

LINCOLN, Eng. Mar. 24. (C. P. Cable).—The probable starters in the Lincolnshire handicap were reduced to 35 to-day by the withdrawals of Lone Knight and Burgee.

Nevett was named to ride Heronslea in place of Taylor, while Burns was given the mount on Charger in place of Sharpe.

CATTLE, GRAIN, PRODUCE

WINNIPEG GRAIN.

WINNIPEG, March 25. — Another dull and featureless session greeted wheat traders on the Grain Exchange yesterday. Lacking inspiration the market closed with values unchanged to ⅛c higher over Monday's final figures.

The May future closed at 57⅛c unchanged; July, at 58⅝c, was up ⅛c, while the October future closed at 60⅝c unchanged.

Overnight export business was a minus quantity. Values were about steadied and gradually recovered to hold a firm level until the close.

Interest in cash and coarse grains was small, with prices holding unchanged to a fraction lower.

Futures:

	Open	High	Low	Close	Prev. Close
Wheat—					
May	.57	.57¼	.56½	.57¼	.57¼
July	.58½	.58¾	.58	.58⅝	.58⅝
Oct.	.60⅛	.60⅝	.60⅛	.60¾	.60¾
Oats—					
May	.28	.28¼	.27¾	.28¼	.28¼
July	.28½	.28⅝	.28½	.28⅝	.28⅝
Oct.	.31⅛	.31⅛	.30¾	.31	.31⅛

LIVERPOOL QUOTATIONS

LIVERPOOL, Mar. 24. —(AP)— Closing wheat—not quoted.

Hams—Long cut 12 to 16 lbs. 74s; short cut, 12 to 14 lbs., 76s; extra skinned 99s; picnics, 5 to 8 lbs, 65s 6d.

Bacon—Cumberland cut 32 to 40 lbs 63s; Canadian wiltshires 94s; clear bellies 14 to 20 lbs., 58s 6d; long clear middles, 28 to 35 lbs., 74s; short clear backs, 20 to 25 lbs., 69s 6d.

Shoulders—Square, 12 to 16 lbs., 54s.

Lard—Prime western in tierces, 48s 6d; American refined in boxes, 50s 9d.

Cheese—Canadian finest white, 76s; colored, 78s.

Linseed Oil—Raw 22s 6d.

Petroleum—No. 1, 11d, No. 2, 1s.

Rosin—Tyes "F" and "G" 14s, 6d.

Turpentine—Spirits 45s 3d.

TORONTO LIVESTOCK

TORONTO, Ont., Mar. 25.—(CP)—Cattle receipts 940. The market was slow with early sales steady at Monday's advance. One load of 1200 pound steers brought $7.10. Fair to good light butcher cattle made $5.75 to $6.25. Good cows brought $4.50 to $5. Good fed calves made $7.50 to $8.25. Common to medium cows sold at $6.50 to $7. Milkers and springers were dull with the best springers at around $70.

Steers up to 1,050 lbs. Good and choice $6 to $6.50; medium $5.50 to $6; common $5 to $5.75; heifers good and choice $6 to $6.50; medium $5.50 to $6; common $4.75 to $5.25; fed calves good and choice $7.50 to $8.25; medium $6.50 to $7.25; cows, good $4.50 to $5; medium $4 to $4.50; common $3 to $3.75; canners and cutters $1.50 to $2.50; bulls good $4.25 to $5; common $3.25 to 4; stocker and feeder steers good $5 to $5.25; common $4.50 to $5; milkers and springers $35 to $70.

Calf receipts 247. Calves were strong $25 higher. Most good vealers brought $9. Odd tops making $9.50, light vealers brought $6 to $7.50.

Good and choice veal $8.50 to $9.50; common and medium $6 to $7.50; grassers $4 to $5.

Hog receipts 390. Hogs were unsettled with the prospects at least $7.50 f.o.b. or $8.15 off car. Truck hogs made $7.50. Outside packers report that bids of $7 to $7.25 have been refused.

Sheep receipts 252. One double-deck of western lambs sold at $10. Native lambs made a top of $9.50. Sheep were steady from $5.50 to $6 for the best ewes.

Good ewe and wether lambs $9.50 to $10; medium $8.50 to $9; bucks $7.50 to $8; culls $6 to $7.50; good light sheep $5.50 to $6; heavies $4.50 to $5; culls $2 to $3.

BUFFALO LIVESTOCK

EAST BUFFALO, N.Y., March 25. —(C.P.).—Hogs 1,600; below 210 lbs. active, 10-15 higher; mostly 10 over Monday's average; weightier kinds slow, quoted steady; bulk desirable 160-210 lbs. 8.60; 120-150 lbs. 8.00-8.60; plainer kinds 8.50.

Cattle 75; mostly cows; steady; cutter grades 2.75-4.25.

Calves 50; vealers unchanged 10.50 down.

Sheep 500; lambs 25 lower; good to choice woolskins 975; shorn lambs 8.75.

TORONTO PRODUCE

TORONTO, March 25.—Greater strength was apparent on the local egg market yesterday. Graded supplies were commanding ½c better than on Monday, or 1c higher for the week, and conditions pointed to still higher prices later in the week. The sudden turn toward higher levels was due to lighter receipts this week and a steady demand. On Monday dealers were of the opinion that the lull was temporary, but yesterday they were not so sure, and prophesied higher prices to the country shipper if more eggs did not arrive. Many expect high levels before Easter, and if receipts do not show substantial increases a general advance is a certainty.

Egg Prices

Yesterday local brokers were obtaining 21½c to 22c for extras, 19½c to 20c for firsts, and 17½c to 18c for seconds graded and in free cases. Country shippers were quoted 18c for extras, 16c for firsts, and 14c for seconds, ungraded, delivered, cases returned, and retailers were offered supplies at the steady prices of 26c for extras in cartons, 24c for extras loose, 22c for firsts loose, and 19c for seconds loose.

Butter

There were no changes in butter prices, but there was an improved demand for No. 2 creamery solids. This was due to a scarcity in that grade for a few days, and yesterday there was little to be had. The demand for No. 1 was not too good, and classed as fair. Brokers were offering No. 1 at 31c to 31¼c, and No. 2 at 30c to 30¼c.

Cheese

There was a moderate demand for cheese at the steady prices of 14½c to 14¾c for new, large; 14¾c to 15c for twins, and 15c to 15¼c for triplets, colored, paraffined, Government graded Retailers were quoted 16c for new large; 16¼c for twins, and 16½c for triplets.

MONTREAL PRODUCE.

MONTREAL, March 25.—Price of eggs, butter, cheese and potatoes were unchanged on the Produce and Dairy Market here yesterday.

Carlot prices of Ontario and Prairie fresh eggs were quoted at 23½c to 24c for extras, 21½c to 22c for firsts, and 16c to 17c a dozen for seconds. Fresh extras to retailers regained their Monday's loss, being quoted at 28c a dozen. Receipts were 3,909 cases.

Regraded Eastern Townships and fresh Western No. 1 butter was quoted at 31c to 31¼c a pound, and to retailers, solids were 33c, and prints 34c a pound. Receipts were 100 boxes.

On the cheese market, winter colored was 14¼c a pound, and receipts were 23 boxes.

New Brunswick Green Mountain potatoes, in carlots, were $1½c per 80-pound bag, and to retailers 95c per 80-pound bag. Remaining carlot stocks, were quoted at 80c per 90 puonds bulk.

LOOSE HAY

Dealers are quoting loose hay, No. 1 timothy, delivered Toronto, per ton $18.00

HAY AND STRAW.

Wholesale dealers in hay and straw are quoting to shippers the following prices for

	Per Ton.
No. 1 tim., baled, ton	$14.00 to $14.50
No. 2 tim., baled, ton	13.00 13.50
Wheat straw, baled	8.00 ....
Oat straw, baled, ton	8.00 ....

HEAD LETTUCE.

5 dozens, per case $5.00
6 dozens, per case 4.00

CANADIAN VEGETABLES

Carrots, per bag $1.00
Parsnips, per bag 1.25
Beets, per bag 1.00
Rhubarb, per doz. 0.85
Radish, per doz. 0.40
Water cres, per doz. 0.30
Messina, 300's per box $4.00

HIDES AND WOOL

City hides, green, 4c; bulls and brands, 2c; country hides, green, 3c; do. cured, 3½ to 4c; Toronto city calf, green, 8c; country half, green, 7c; country calf, cured, 7½c to 8c; cit yveal kip, 6c; country veal kip, 5c; do. cured, 5½c to 6c; country veal kip, 3c to 4c; horsehides, No. 1, $1.75; No. 2, $1.25; No. 3, 75c to 80c; horsehair, 25c lb.; wool, flat, free of rejects, 6c pound; rejects, 4c; tallow, solid barrels, No. 1, 3c; cakes, 3½c to 4c lb.

B.C. BOX APPLES

Fancy Delicious, 150's, per box,		2.75
Extra fancy, Delicious, 113's, 150's, 163's, per box		3.25
Extra fancy Winesaps, 88s, 100s, 131s, 125s, 138s, 150s, per box.		3.00
Newton Pippins, 125s, 138s, box,		3.00

POULTRY

	Dressed Alive	Select	M.F
Young Chickens—			
5 lbs. each	21	26	29
Over 4-5 lbs.	19	24	27
4 lbs. and under (rocks)	16	21	24
4 lbs. and under (Leghorns)	12	16	..
Fatted Hens—			
Over 6 lbs.	21	not wtd.	
Over 5 to 6 lbs.	21	24	..
Over 4 to 5 lbs.	20	23	..
Over 3½ to 4 lbs.	18	21	..
Under 3½ lbs.	14	17	..
Young Turkeys—			
Over 12 lbs.	..	26	..
Over 8 to 12 lbs.	..	33	..
Over 6 to 8 lbs.	..	30	..
Old Turkeys—			
Over 10 lbs.	..	24	..
Old Roosters—			
Over 5 lbs.	14	17	..
Ducklings—			
Over 5 lbs.	25	28	..
Over 4 to 5 lbs.	25	28	..
Muscovie Ducks—			
Over 5 lbs.	21	..	..
Over 4 to 5 lbs.	23	28	..
Guinea Fowl—Per pair, $1.25.			

Above prices for "A" grade poultry "B" grade will receive 3c less and "C" grade 7c less. All chickens crooked-breasted, torn or badly pinned come under the class of "B" and "C" poultry.

EGGS.

Dealers are quoting country shippers for ungraded eggs, delivered cases returned:

Fresh extras	18
do. firsts	16
do. seconds	14
Quotations to retail trade:	
Fresh extras, in cartons	26
do. extras, loose	24
do .firsts, loose	22
do. seconds	19

DAIRY PRODUCTS

Quotations to Shippers

Butter—	
Creamery, past. No. 1	31 to 31¼
do. seconds	30 30¼
To Retail trade—	
Creamery past., No. 1	33 to 34
do. seconds	32
Churning cream, f.o.b. country points—	
Special	31
No. 1	30
No. 2	27

CHEESE

New, (large (paraffined)	14½-14¾
do. twins	14¾-15
do .triplets	15 -15¼
To the Retail Trade—Wholesale	
Old, large	23
do twins	23½
New, large	16
do. twins	16¼
Stiltons, new	20
do. old	26

UNIFRUIT BANANAS.

Port Limon, 9's, per lb. 7c

ONIONS

Spanish, per ½ case $3.00
Cooking, per box 2.40

SPINACH

Fancy stock, per bushel $1.60

NEW TEXAS CABBAGE

(Medium Size)

Crates, about 100 lbs., crate ... $3.25

MEXICAN TOMATOES

Lugs, per lug $4.50

CAULIFLOWER

Pony case, per case $2.75

126's, per box	$4.00
150's, per box	3.75
176's, per box	4.00
216's, per box	4.00
250's, per box	4.00

LEMONS.

Messina, 300s, per box $4.00
California, 300s, per box 4.25

ONTARIO POTATOES

Car lot potato dealers are quoting new Ontario potatoes on track Toronto, at 75c in bags and 70c in bulk. New Brunswick, 95c in bags, 85c in bulk. Prince Edward Cobblers, 90c; Mountains, $1.10.

CANADIAN APPLES

(Hampers.)

Baldwins, per hpr.	$1.75
Spys, per hamper	2.00

CALIFORNIA CELERY

½ cases, per ½ case $4.75

A RARE TREAT—ALWAYS!

ROWNTREE'S

YORK MILK CHOCOLATE

WARSAW GUEST SPEAKER GIVES INFORMAL TALK

Dr. Margaret McKellar Addresses Meeting at Home of Mrs. Arthur Edwards.

SPLENDID ADDRESS.

Gives Vivid Description of Durbar at Delhi in 1911—Good Friday Service.

WARSAW, March 25 (Examiner Correspondence). — Dr. Margaret MacKellar gave an informal talk to a number of people who gathered at the home of Mr. and Mrs. Arthur Edwards on Friday evening when she spoke, by request, of the Durbar at Delhi in 1911. Dr. MacKellar described the forty acres square of white tents pitched regularly in the squares and streets, each tent numbered and the guests therein registered. The city of Delhi itself was not fit for the celebration. Just the day before it was to have been used, the grandest tent, hung with priceless rugs, was burned. Another time the King and Queen were on their dais when the cry of fire in the adjoining tent was raised. It was found to be in the second one away and the flames were soon extinguished. When all was quiet again, Queen Mary was seen to pat King George's arm just as if to say, "It is all right, George."

In the Zenanas in India there are forty million women and twenty-two millions are widows. Under fifteen years of age there are more than three million girls; one hundred and fifteen thousand under ten years and more than a thousand baby girls under one year old are widows. These may never marry and their lives are hard.

There are four distinct castes subdivided many times. Any caste may be educated, hold high position, but no two castes may eat together or eat food prepared by another.

Many worship the true God, and accept Jesus Christ as their Saviour, but because of the family, dare no let it be known. It is not for us to blame them, we cannot realize what caste means. They quietly do not worship idols, but to be baptized by a Christian to them means to forsake their family. Before being baptized they must not only acknowledge the Saviour and forsake their idols, but realize that there is no caste among the followers of Jesus. The last thing many will do is to part wiht a long tuft of hair by which they believe they are pulled into Heaven.

Dr. MacKellar was very anxious that it should be made clear that if anyone wished to be a missionary, he can. She herself surmounted many difficulties. Now a woman of more than seventy, who has been forty years in the field, she longs to return, but the United Church regulation is that she be superannuated. Her heart is in India, and she loves the Indian people and feels her work lies there. Dr MacKellar is very proud of her medals which came to her as a result of hard work and determination. Work for Jesus will succeed with strong determination, which includes earnest prayer and "casting out the unclean thing"—giving God all that belongs to Him.

The girl who won the medal after the bitterness of going to school in the entrance class at the age of twenty-two, with the handicap of a mind clear and bright, but untrained to settling down to books; who now speaks three languages besides perfect English; who knows the history of India and of its people and the relationships of other nations; whose voice is clear and without efforts fills a large building, is still able to travel around and tell her story. She is still fit, and her aim in Canada is simply to show the need in such a way that people will willingly give their money and themselves.

No Service.

There was no service in the Anglican Church on Sunday. Rev. J. W. Wilkinson in the United Church preached a Palm Sunday sermon. On Palm Sunday he will take the last four days of Christ's life, and on Good Friday evening will hold a service.

GRANT & THORPE

Modern Science Triumphs Again!

Never before throughout all the ages has humanity ever been offered a time-piece like this. A clock actually operated and controlled by your own light socket, not merely wound by electricity, but regulated by electricity; a clock that brings Dominion Observatory time right into your own home; a clock that simply can't tell you the wrong time; a clock that can't go fast and can't go slow. Correct to the second.

KITCHEN MODEL $12.75 Comes in three different colors to match your decorations—green, white, ivory.

HAMMOND LIGHT SOCKET TIME

THE BERKLEY MODEL Illustrated below is a beautiful, correctly proportioned mantel clock. $24.50

You Never Wind a Hammond Clock

All Electric Clocks Sold on Easy Terms

Satisfaction guaranteed or money refunded.

GRANT & THORPE

PHONE 798 "Fine Electrical Merchandise" 418 GEORGE STREET

OPEN EVENINGS TILL 9 P.M.

St. Kit's Plane Crash Settlement Reached

ST. CATHARINES, Ont., March 25 —A settlement was reached in the three actions for damages this afternoon against Skyways Limited, owner of a passenger aeroplane which crashed in 1929 causing the death of five passengers and the pilot. Mrs. John Bond, who lost her husband and young son received $10,000, Mrs. J. A. Macdonald whose husband was killed receives $3,500, while $2,500 will be divided between the three children of Mrs. Agnes Bennett, who perished in the crash. The actions were listed at the Supreme Court in progress before Mr. Justice Logie.

Women are not allowed to appear without a hat in English courts.

4:31 P.M. *L·S·T

Relieve that shopping fatigue with Life Savers

That's refreshing

CL-O-VE CINN-O-MON WINT-O-GREEN LIC-O-RICE PEP-O-MINT VI-O-LET

*L·S·T Life Saver Time is any time.

A GENERAL MOTORS VALUE

Test it for Quietness!

GM GENERAL MOTORS

THE NEW OLDSMOBILE

$1085 and up at factory, Taxes Extra

Ride in Luxurious FISHER BODIES

insulated against noise

J. K. HUGHES, LTD.

Water and Hunter Sts., Peterborough, Ont.

ALBERT TINNEY & SON, Cavan

ROMAN BRITAIN YIELDS SECRETS

Royal Air Force Planes Uncover Four Camps Never Found Before.

Photograph Hadrian's Wall.

LONDON, March 25 (By George Hambleton, C.P. Staff Correspondent). — Roman Britain is yielding her secrets to pilots of the air.

For four centuries imperial Rome held Britain under sway. Agricola carried her eagles over the Tyne right into the Grampians. Across the stretch between the Tyne and the Solway, she threw a line of small forts as a barrier agggainst the wild tribes of Caledonia. Hadrian came and the defences of Agricola became the great Roman wall which can be traced for miles to-day over hill and dale of the English northland.

Air Force Enters Field.

For years, antiquarians have excavated and discoursed learnedly on the precise meaning of this or that curve in a ditch, or the significance of a few letters on a broken tile. Now, the Royal Air Force has entered the field. It has made a photographic survey of Hadrian's Wall from the air. It has discovered four temporary camps never before revealed It has added to knowledge of both military and civil stations along the wall.

The legions of Rome came and went, leaving little beyond a road system that has fallen into decay, villas and camps that almost disappeared, and memory of a power that was. Yet by air photograph and excavation, the disjointed story of Rome in Britain is again linking together. And in all the dramatic history of these islands, there is nothing stranger than this: that Britain's airmen should reveal where Rome once planted her eagles, where a Roman sentry once looked southward towards the conquered province of Britain.

"Skinny" Mother of 8 Children Gains 10 Lbs. in 4 Weeks

MONT JOLI, P.Q.—"Was skinny weak, run-down, looking after 8 children," says Mrs. Eloi Gagnon, Jr. "Tried Ironized Yeast. Gained 10 lbs. in 4 weeks. New strength." Don't be "skinny" weak, nervous. New Ironized Yeast adds 5 to 15 lbs. in 3 weeks. Ugly hollows fill, bony limbs round out. Blemished skin clears. Constipation, indigestion, "nerves" go overnight. New pep first day. Rich, red blood. Ironized Yeast is two great tonics in one. Weight-building brewer's Yeast plus strengthening blood-enriching Iron. Many times more effective than unmedicated yeast. Results in half the time.

Start now to gain weight, health. Avoid danger of serious ills. Take these pleasant little tablets. No gas; no yeasty taste. If not delighted with quick gains, manufacturer refunds money. Get Ironized Yeast from druggist today. Feel great tomorrow. New pounds quick.

RADIO PROGRAM

WEDNESDAY'S FEATURES

5.00—Lady Next Door—WEAF
5.10—Newscast—CFRB
5.55—A Lenten Thought—CFRB
6.00—Black-Gold Orch. — CKGW-NBC
6.20—Winegar's Orch.—CFRB-CBS
6.45—Uncle Abe and David—CKGW-NBC
7.00—Amos 'n' Andy—CKGW-NBC
7.30—Evangeline Adams—CFRB-CBS
7.30—Mme. Frances Alda—WEAF
7.30—Phil Cook—WJZ
7.45—Alexander Lind, violin—CFRB
8.00—Harbor Lights—WJZ
8.00—Bobby Jones, Golf—WEAF
8.15—Radiotron Varieties—WEAF
8.30—Tip Top Revue—CFRB
8.30—Sunkist Program—CBS
9.00—Primrose vs. Winnipeg—CFCA
9.00—Halsey Stuart—CKGW-NBC
9.00—Gold Medal Fast Freight—CBS
9.30—Jeddo Highlanders — CKCL-WOR
9.30—Palmolive Hour—CKGW-NBC
9.30—Pleasure Trail—WJZ
10.15—Gypsy Trail—CFRB-CBS
10.30—Fred Culley's Orch.—CPRY
10.30—Columbia Concerts — CFRB-CBS
10.30—Coca-Cola Program—WEAF
11.00—Newscast—CFRB
11.00—Slumber Music—CKGW-NBC
11.00—Amos 'n' Andy—WJZ (split)
11.00—Guy Lombardo's Orch.—CBS
11.15—Arthur Pryor's Band—CBS
11.15—Vincent Lopez Orch.—WEAF
11.15—Romanelli's Orch.—CKGW
11.30—Johnson's Orch.—CBS
12.00—Weasel Night Club—CFCA
12.00—Henry Busse's Orch.—WJZ
12.30—Nocturne, Ann Leaf—WABC
12.30—Wayne King's Orch.—WJZ
12.30—Joe Morgan's Orch.—WEAF

THURSDAY'S FEATURES

6.45—Tower Exercises—CKGW-NBC
8.00—Jake and Lena—CKGW-NBC
8.00—Shirriff's Program—CKNC
8.15—Devotions—WBEN-NBC
8.30—Tony's Scrap-Book — CFRB-CBS.
8.30—Cheerio—CKGW-NBC
9.00—For Everyone—CFRB-CBS
9.00—Parnassus String Trio—WEAF
9.30—Morning Moods—CFRB-CBS
10.00—Archie's Melodies—CKCL
10.00—Ida Bailey Allen—CBS
11.00—Victor Music—CKGW.
11.00—Blue Streaks—WEAF
11.15—Household Institute—WEAF
11.45—Peter Pan Program—CFRB-CBS.
12.00—Paul Tremaine's Orch.—CBS
12.10—Newscast—CFRB
12.30—Farm and Home Hour—WJZ
12.30—Columbia Revue—CBS
1.00—Luncheon Music—CKGW-NBC
1.00—Ferdinando's Orch. — CFRB-CBS
2.15—Artists' Recital—CFRB-CBS
2.15—Organ Melodies—WJZ
2.30—Edna W. Hopper — CKGW-NBC
2.45—Skillet Sisters—WJZ
2.45—Choir from London—CKGW-NBC
3.00—Rhythm Ramblers — CFRB-CBS
3.30—Chicago Serenade — CKGW-NBC
3.30—Salon Orchestra—CFRB-CBS
3.30—La Forge Berumen—WEAF
4.00—The Three Doctors — CFRB-CBS.
4.30—U.S. Army Band—WJZ
5.00—Lady Next Door—WEAF
5.00—Brazilian American Program—WJZ
5.10—Newscast—CFRB
5.30—Virginia Arnold, pianist—CBS
5.55—A Lenten Thought—CFRB
6.00—Lord Derby Comments — CKGW-NBC
6.00—Fulton Royal Orch.—CFRB-CBS
6.15—Black-Gold Orch. — CKGW-NBC
6.45—Uncle Abe and David—CKGW-NBC
7.00—Amos 'n' Andy—CKGW-NBC
7.30—Rex Battle's Orch.—CPRY
7.30—Phil Cook—WJZ
7.45—Rogers Instrumental Trio — CFRB
8.00—Fleischmann Hour— CKGW-NBC
8.00—Main Street Sketch—WOR
8.30—Alexander Lind, violin—CFRB
8.30—Salada Salon Orch.—WJZ
8.45—Ukrainian Chorus—CFRB
9.00—Eaton Organ Recital—CKGW
9.00—Blackstone Plantation—WJZ
9.00—Neilson Hour—CFRB-CKNC
9.00—The Armco Band—WLW
9.00—Arco Birthday—CKGW-NBC
9.30—Jack Frost's Melody—WEAF
10.00—CNRX and CNRT with C.N. Chain.
10.00—Echoes of the Opera—WJZ
10.15—Kremlin Art Quintet—WOR
10.30—Toscha Seidel's Orch.—CBS
11.00—Newscast—CFRB
11.00—Fred Culley's Orch.—CPRY
11.00—Old Masters' Program—WLW
11.00—Slumber Music—WJZ
11.00—Amos 'n' Andy—WJZ (split)
11.00—Ben Bernie's Orch.—CBS
11.15—Organ, Tom Grierson—WHAM
11.15—Arthur Pryor's Band—CBS
11.15—Calloway's Orch.—WEAF
11.15—Emerson Gill's Orch.—WTAM
11.30—Romanelli's Orch.—CKGW
11.30—Moonbeams—WOR
11.30—Radio Round Up—CBS
12.00—Pennsylvania Orch.—WEAF
12.30—Nocturne, Ann Leaf—WABC
12.30—Del Belbridge's Orch.—WJR
12.30—Henry Busse's Orch.—WJZ
1.00—Netherland Plaza Orch.—WLW

Has No Gas Now!

Once a woman of her age had to be careful. Today she eats anything she wants! Takes a Stuart Dyspepsia Tablet—and after-eating distress *vanishes*. Chew a Stuart Tablet after the heartiest meal, and you, too, can smile indigestion. Stops gas and belching. Ends sour risings. A modern combination of Calcium Carbonate, Magnesia and other soothing, healing ingredients is the safe anti-acid, (2½ times as effective as soda) offered in these tablets.

Make This Test!

Purchase a package of Stuart's Dyspepsia Tablets at your druggists', use them after meals and avoid the pains, discomforts and distresses due to indigestion. One Stuart's Tablet will neutralize several times its weight of acid material in the stomach.

At All Drug Stores

"The Quickest relief for Gastric Disorder"

STUART'S DYSPEPSIA TABLETS

TRENT RIVER

Mrs. James Longmuir arrived from Detroit, Mich., on Monday evening after spending two weeks with her daughter, Mrs. Bruce Clark, who has been ill but has made a good recovery and able to leave the hospital and return to her home.

Navigation has opened on the Trent waters in the immediate vicinity, Mr. Norman Wight had the first motor boat out this season. The river has not opened up at Maskinonge Bay yet nor up at Green Point both place being full of ice.

The roads to Campbellford are nearly bare of snow and wheels have to be brought into use again while cars can manager to pass through.

The roads from Havelock to Marmora are very good for this time of the year only a few place where the road is shaded by trees are covered with ice and snow.

Sap is running and those having sugar bushes are preparing for a good season as the quantities of snow remains in the woods.

CASE GOES TO GRAND JURY.

OTTAWA, Ont., March 24 (C.P.).—A grand jury in Supreme Court of Ontario to-day stands charged with the task of deciding if there is sufficient evidence to send two Dominion Government employees to trial on charges of operating a "job ring." If the evidence is considered incriminating and true bills are returned, trial will proceed before Hon. Mr. Justice Kelly, probably next Monday.

Lead poisoning in English factories is being overcome.

2 O'CLOCK SPECIAL THURSDAY
Seedless Raisins, lb. 10c
—EATON Groceteria.

THE CANADIAN DEPARTMENT STORES LIMITED

TELEPHONE 3000 Save by Shopping the "Cash Price" Way GEORGE ST., PETERBOROUGH
Store Hours: 9 a.m. to 6 p.m. Daily. Saturday 9 a.m. to 9.30 p.m.

Boneless Stewing Beef, 2 lbs. for 25c
—EATON Groceteria.

Choose Your Easter Wardrobe at the C. D. S.

"It Needn't Be Expensive to Be Smart"

Special Selling!

Women's and Misses' TWEED COATS 13.50

"It Needn't Be Expensive to Be Smart"

A notable group of lapin trimmed Coats in this feature selling. Sporty tweeds in the favored grey and beige shades. Smartly cut on fitted lines with special style features that you expect to find in much higher priced garments. Models for women and misses, in a splendid range of sizes. Come in and see this line before deciding on your new Spring Coat.
—Third Floor, C.D.S.

Children's Wool Hose, Pair 35c

First quality one-and-one ribbed Hose of sturdy all-wool yarns. Shades of cedar, fawn, black and white. Sizes 5 to 8½. Outstanding value in school Hose.
—Main Floor, C.D.S.

Men's Hankies, 2 for 25c

Exceptionally fine quality white cotton with borders in assorted colorings. Generous size and low priced. Buy a supply.
—Main Floor, C.D.S

Girls' Broadcloth Dresses, Special $1

Delightful styles for the girl 7 to 14 years. Made of firm cotton broadcloth in such youthful shades as rose, green, blue, buttercup and white.
—Third Floor, C.D.S

Pongee Silk, Yard 23c

Natural shade Silk that always gives satisfaction. Used extensively for lingerie, slips kiddies' wear and blouses. 33 inches wide. Extra special value.
—Second Floor, C.D.S

Special Feature of

Neckwear for Spring Dresses

Any number of smart new styles, fashioned of georgette, crepe, lace, pique, silk repp, etc. In lingerie, tailored, jabot, Bertha collar and vestees. An assortment of delightful colors, suitable for any color frock. See the windows Special, each or set **79c**
—Main Floor C.D.S.

Fashionable All Silk Crepes

You will want more than one dress length when you see the new and interesting printed designs in color combinations you had never dreamed of. All-silk, smooth even finish. Light and dark colorings, and 37 to 38 inches wide **1.49**

Plain Shade All Silk Crepes

Lustrous silk material, suitable for formal and informal dresses. Featuring a group of more than twenty-five of the season's most wanted shades. Splendid weight, suitable for ensembles, silk suits, etc. 38 inches wide ... **98c**
—Second Floor, C.D.S

Women's and Misses' Four-Piece Knitted Suits

The ideal costume for Spring, whether it be for street wear or business. In tweed effect knits in smart colorings. This outfit consists of a skirt, Tuxedo style jacket, sleeveless pullover and a beret to match. Assorted sizes in the lot. It needn't be expensive to be smart at **8.95**
—Third Floor, C.D.S.

Hemstitched Pillow Cases

Firmly woven, fully bleached cotton that will give the utmost in service. Standard size, about 33 x 42 inches. Be thrifty— buy several pairs at this low price, pair..... **37c**
—Second Floor, C.D.S

Striped Krinklette Spreads

A limited quantity of these practical Spreads. Krinkle cotton that is so easily laundered and requires no ironing. Shades of rose or blue stripe. Size about 72 x 90 inches. Each.... **98c**
—Second Floor, C.D.S

Grey Flannelette Blankets

Special offer on this large size Blanket. All first quality and well finished with colored border. Size about 70 x 84 inches. Buy several pairs for the cottage or for future use. Pair.. **1.95**
—Second Floor, C.D.S

Extra Special—Long White Kid Gloves

ORDINARILY SELLING AT $6

An opportune time to purchase a pair of 16-button, fine quality White Kid Gloves for evening wear or for wear with dainty Summer frocks. Three pearl buttons at wrist. Sizes 6 to 7½. Pair..... **2.95**
—Main Floor C.D.S

Thursday is Baby Day

Sateen Rompers

Envelope style Black Sateen Rompers for the little tot just learning to creep. Finished with pocket and monogram in contrasting colors. Sizes 1 and 2 years. Pair..... **49c**

Boys' Shorts

Mannish tailored Serge and Tweed Mixture Shorts. Two pockets and buckled belt. Sizes to fit the boy 3 to 6 years. Smart for Spring wear with tweed coats. Pair..... **1.95**

Patent Leather Slippers for Little Tots

Comfortable cushion soled Shoes in neat one-strap style. Well stitched and good fitting. Sizes 1, 2 and 3. Pair.... **98c**

Broadcloth Blouses

Boys' Blouses of plain or striped broadcloth. Smartly tailored and finished with Eton collar. Shades of Nile, powder, sand and white. Sizes 3 to 6 years. Each..... **1.25**

Infants' Slips

Fine quality white nainsook with dainty hand embroidery and scalloped hem. Neatly finished. White only. Sizes 1 and 2 years, Each..... **95c**
—Third Floor C.D.S

Boys' Broadcloth Shirts

Feature value of Boys' Cotton Broadcloth Shirts in an assortment of blue cluster stripe patterns. Coat style, roomily cut. Sizes 12½ to 14½. Each **79c**
—Main Floor, C.D.S

Boys' Fancy Pullovers

V neck style Pullover Sweaters of sturdy cotton and wool yarns. Fancy diamond patterns, closely knit cuffs and waistband. Grey and blue mixtures. Sizes 26 to 34. Each **1.29**
—Main Floor, C.D.S

Boys' Fancy Tweed Longs

Cotton, tweeds and wool worsted serges in fancy grey mixtures and navy blue shades. Well tailored and finished throughout. Sizes 26 to 32. Pair **95c**
—Basement C.D.S

Boys' Cotton Merino Underwear

Light weight Cotton Underwear for present wear. Short sleeve, knee length style. Cream shade only. Sizes 26 to 34. Extra Special, suit **69c**
—Main Floor C.D.S.

Brightening the Home for Spring at Exceptionally Low Cost

Inlaid Linoleums at a Low Price, Square Yard 1.05

New tile and mosaic patterns in good wearing floor covering that lays flat to the floor. Attractive colorings, suitable for kitchens, bathrooms and offices.
—2nd Floor, C.D.S., Hfgs. Bldg

Wilton Carpet Ends, Special Value, Each 2.98

Limited quantity of high-grade Carpet Ends. The ideal length for hall runners, scatter rugs and bedroom rugs. A choice selection of colorful patterns and designs.
—2nd Floor C.D.S., Hfgs Bldg

Reversible Bedroom Rugs, Extra Special, Each $1

An inexpensive Rug of thick pile. Attractive colors to harmonize with any surroundings. Size approximately 23 x 42 inches. Buy several.
—2nd Floor, C.D.S., Hfgs. Bldg

Paint Special

A special feature for those who prefer to mix their own paint. This group consists of: 25 lbs. Iron Elephant of White Lead, 1 gallon of Boiled Oil and 1 quart of Turpentine. Group, complete..... **4.95**
—Main Floor, Hsfg. Bldg

Special Selling—Group of

Aluminum Ware at - 63c

This useful group consists of: Daisy Tea Kettles, Rice Boilers, Saucepans, Coffee Percolators, Teapots, Dishpans, Roasters, Convex Kettles, Potato Pots and Group of Saucepans. Your choice of any of these items, each 63c.
—Main Floor, Hsfg Bldg

4-Piece Walnut Finished BEDROOM SUITE

Well made of birch in rich brown tone. May be purchased as complete suite or separate pieces.

GOOD SIZE DRESSER, large plate glass mirror, priced separate **19.50**

CONVENIENT DRESSING TABLE, large mirror. Priced separate **17.00**

5 DRAWER CHIFFONIER. Priced separate **17.00**

4'6" WIDTH BED. Priced Separate **16.00**
—3rd Floor, C.D.S Hfgs Bldg

Made to Order Velour Curtains

Special pricing on made-to-order Velour Curtains to fit archways up to 7 feet high. Made with plain finished edges, double heading at top, complete with hooks. Choice of brown and rose. Special offer for Thursday only, complete..... **13.95**
—2nd Floor, C.D.S., Hfgs. Bldg.

Rayon and Cotton Mixture Panels

Floral and leaf patterns in lustrous Panels for living-rooms or dining-rooms. Plain style, well finished and good wearing. Size about 42 inches wide and 2¼ yards long. Each..... **1.49**
—2nd Floor, C.D.S., Hfgs. Bldg.

Ruffled Scrim Curtains With Colored Border Insert

Very attractive material for bedrooms. Made of fine white scrim with rayon and cotton mixture border in shades of mauve, rose or green. Exceptionally low price at, yard..... **19c**
—Second Floor, C.D.S.

Eatonia Lighting Fixtures

New designs. Dull Spanish gold finish. These fixtures are decidedly new and attractive. Priced as follows:
One-light for Hall or Vestibule 2.25
Two-light for Small Rooms 3.25
Three-light drop for Living Rooms 7.25
Five-light drop for Living Rooms 10.75
—Main Floor, Hsfg. Bldg.

Groceteria Specials

Sunglo Butter	lb. 31c
Quaker Corn Flakes	3 for 23c
White Beans	lb. 3c
Burfort Brand Peas, 5 seive, No. 2 tins	2 for 13c
Prunes, large size	lb. 8c
King's Plate Salmon, Red Cohoe	½ lb. tin 12c
Special Blends Coffee	lb. 25c
Domestic or Picake Shortening	2 for 25c
Aylmer Soups, Vegetable and Tomato	each 8c
Eatonia Strawberry Jam	40 oz. jar 42c
Freshly Minced Hamburg	2 lbs. 25c

Paint-Up, Clean-Up For Spring

Thursday is the final day of our Three-Day paint and cleaner feature. Share the values offered at this time and help keep the city looking clean and prosperous. —Main Floor, Hsfg. Bldg.

Eatonia Flashlights

2-Cell special focussing feature 1.00
3-Cell standard size with large lens 1.75
BE SAFE—USE A FLASHLIGHT
—Main Floor, Hsfg. Bldg

Reception Sets, 25c

Dainty Cup and Plate, made of topaz colored glass. Exceptionally good for afternoon teas, etc.
—Main Floor, Hsfg. Bldg

Boullion Cup and Saucer, 20c

Made of heavy English semi-porcelain in deep green shade, with yellow band. Octagon panelled style.
—Main Floor, Hsfg. Bldg.

CANADIAN DEPARTMENT STORES LIMITED

MILLBROOK WOMEN'S INSTITUTE CELEBRATES 30TH ANNIVERSARY

Officials and Past Officers of District Attend Gathering.

STORY OF ORGANIZATION.

MILLBROOK, Mar. 25. (Examiner Correspondence). An event of special significance in the history of the local branch of the Women's Institute took place on Monday, March 23, when the thirtieth birthday of the organization was celebrated by a largely-attended social gathering in the Town Hall, the president, Mrs T. G. Harkness, occupying the chair.

The stage was made the centre of attraction because of the birthday table, done in a color scheme of pink and green; the light overhead being lovely with a shade of pink curled rose petals, with touches of gold and green, from which streamers of green and pink satin ribbon were drawn to the four corners. The table was centred with a huge rose, concealing the three-story birthday cake with its full quota of candles, which were later lighted when the rose petals were drawn back by means of pink satin ribbons. Tall green and pink candles in holders of a matching shade, were also set aligh; the bon-bon holders were roses standing on curled green stems, and the table cloth was white with a deep border of roses. Tiny canaries ornamented streamers and candle holders.

On either side the central table were smaller service tables each with linen cover, with border of hemstitching and drawn work, and each holding a dainty cake container, the handle tied with a big bow of pink tulle, and the plate part made of rows of rose petals. These were later used for passing the delicious birthday cake when it was served at the supper hour.

Associated with the president on the platform were the vice-president, Mrs. C. C. Garside, the secretary, Mrs. W. H. Armstrong, the treasurer, Mrs. T. H. Aiken and a number of former officers who were guests of honor for the birthday occasion, and included Mrs. Charles Thorndyke Mrs. F. H. Smith, Mrs. H. J. Armstrong, Mrs. R. J. McKnight and Miss E. Grandy.

Mrs. Harkness welcomed the guests in a few well-chosen words, emphasizing the special nature of the gathering, and all joined in singing the W. I. opening ode. Community singing, with Mrs. McKnight at the piano, followed, and the minutes of the organization meeting of the East Durham Women's Institute, the first in the counties of Durham and Northumberland, instituted at Millbrook on March 22, 1906, were read; also a short narrative telling in story form something of the work of an Institute in the early days of this useful society.

Associate Institute

The initial branch was organized in connection with the Farmers' Institute when the late T. A. Kelly was president, and the late William Vance secretary; twelve ladies were present, and Miss Ada Richardson was elected the first president, Miss M. S. Fair vice-president, and Mrs. Jos. Mulligan secretary,-treasurer.

From the Millbrook branch workers went out and in a comparatively short time other Institutes were organized throughout the district until there were flourishing branches at Bewdley, Fairmount Manvers Station, Canton, Garden Hill, Elizabethville, Bethany, South Monaghan, Cavanville, Mount Pleasant, and in more recent years at Charlecote.

An interesting item was the reading of letters from former presidents, the secretary, Mrs. Armstrong, having written to as many of these workers as names and addresses could be secured, inviting them to attend the birthday-party. Among those from whom letters were read were Miss Ada Richardson, Miss Alice Vance, Mrs. John Allen, Mrs. M. Milligan, while the former officers on the platform also gave brief but most interesting messages.

Musical numbers on the program, which interspersed the letters and addresses were vocal solos by Mr. Chas. Thorndyke, "One Little Raindrop" and "That Old Irish Mother of Mine", Miss Ruth Thorndyke acting as her father's accompanist; vocal solo, "Spring is Coming", by Mrs. G. W. Sayles, her daughter, Miss Marjorie Sayles, playing the accompaniment; instrumental duets by Messrs. Lawrence Winslow and Jas. Wood, with violin and piano, their selections including, "Sweet Jenny Lee", "Am I Blue?" "The Organ at Twilight", and other numbers.

Officials Absent

The absence of the district president, Mrs. T. A. Skitch, of Baillieboro, was deeply regretted, her message of congratulations and best wishes being conveyed in a letter read by the secretary; and the president voiced the feelings of all present when she referred regretfully to the absence of the district secretary Mrs. J. R. Eakins, through serious illness, and mentioned the general and earnest desire for this valued officer's speedy recovery. A letter from another past president, Mrs. Wilbert Thorne, now of Reaboro, was also read, containing best wishes and appreciation of the good work being accomplished, her absence being due to the unfavorable state of the roads.

Supper was served shortly after eleven o'clock, this enjoyable feature taking the form of a buffet luncheon, those in charge at the long service table being Mrs. W. J. E. Gillott, Mrs. J. L. Byam, Mrs. I. M. Nattress, and Miss Margaret Christie.

A flashlight was taken of the lovely birthday table, with its candles all alight, and the officers standing about it, C. C. Garside announced that the Institute would sponsor a community dance in the Town Hall, on Monday, April 6, with a good orchestra in attendance.

A dance was enjoyed before the party broke up on Monday evening, L. J. Morton calling off for the old-fashioned square dances, music being supplied by Messrs. L. Winslow and J. Wood.

The committee in charge of the birthday party included: Mrs. T. Harkness, Mrs. W. H. Armstrong, Mrs. T. H. Aikens, Mrs. A. A. Garside, Mrs. William Hilton, Mrs. W. J. E. Gillott, Mrs. F. H. Smith, Miss E. Grandy, and Miss Pearl Burnham. The committee was especially indebted to Mrs. W. J. E. Gillott for the lovely decorations of the birthday table, and the suggestions for the successful carrying out of the buffet luncheon.

This experienced Chef recommends it . .

BECAUSE he, like thousands of Canadian housewives, finds St. Charles economical, handy and indispensable in cooking.

St. Charles Evaporated Milk is full-cream country milk, with nothing but 60% of the water removed. The rich purity is unvarying and dependable.—In use you will find that it is handy, economical and will materially improve the flavor of your cooking.

If you have not tried it, you should, phone your grocer today.

The Borden Co. Limited
115 George St., Toronto 2, C. 6

Borden's ST. CHARLES MILK

District Churches

QUEENSBORO

QUEENSBORO, March 25 (Examiner Correspondence)—There was a large attendance at the United Church on Sunday evening when a choir of male voices furnished special music, with William Glover presiding at the organ. The address was on the subject of "Stewardship" based on St. Luke, 16, 2, "And he called him and said unto him, how is it that I hear this of thee, give an account of thy stewardship."

The speaker pointed out that it was over 2,700 years since the prophets of old foresaw from the heights of Hebrew vision the end of war and the sitting up of a kingdom of peace and righteousness such as Jesus announced in His sermon on the mount. He referred to the sacrifices of the Great War and stated that they were all in vain if they passed into oblivion without bringing a new hope to us and to our posterity. "A world conscience must be created," said the speaker, "and the responsibility for this rested upon the church, which must lead through its officials and ministers, who will have to walk where there is no path taking their guidance from the will of God revealed through facts, events and opportunities. The real Christianity of Jesus must be practiced without any frills or milk and water interpretation." Quoting from William Adam Brown in "Beliefs that Matter," he said, "Whoever would come to grips with living religion must start with Jesus Christ. Christians live to grapple with problems and by their patience, courage and faith overcome them. The church can lead only when Christian people guide their lives by the principles Jesus taught. When they apply to their problems the Christ spirit of brotherliness, goodwill, unselfishness, readiness to co-operate, bear one anothers burdens and make heavy sacrifices for the common good." The church, the speaker stated, with its message of hope and confidence, emphasizing integrity in life and dealing, waging an unceasing and valiant fight against every form of evil, is the bulwark of the home, the friend and protectress of children, the mother of the public school, the support and advocate of every wholesome community interest, but the foe of every anti-social thing. Its arms are open to the outcast and there is no person in any community beyond its pity. Its value to the community and the nation is inestimable. Millions of dollars are being spent on things which are of much less than Christianity and if human hearts are looking to the cross of Christ there will be no difficulty about church work. Men need a clearer vision of the mortal needs of their fellows and in the light of calvary to re-dedicate themselves to the task for which Jesus lived and died and ever lives.

ST LAWRENCE OPEN TO TRAFFIC

QUEBEC, Que., March 24.—Four schooners from points in the lower St Lawrence River were in ports here to-day They arrived over the week end, making what was said to have been the earliest spring trip in the history of navigation on the river.

CAVAN INSTITUTE SETS ANNUAL DATE

Mrs. Eber Syer Hostess to Members of Society at Monthly Meeting.

CAVAN, March 25 (Examiner Correspondence). — On Thursday afternoon the Cavan Women's Institute met at the home of Mrs. Eber Syer. In the absence of the secretary, Miss M. E. Hunter, the assistant secretary, Mrs. Snider took charge of the secretary's book. Correspondence was read from several persons who had received fruit and flowers during illness.

It was decided to have the annual meeting in April. There was discussion concerning the holding of an arts and crafts class. It was decided to have it in June.

There was also discussion over bringing in a play, one of the groups to serve lunch, and this to be their contribution towards making money for the Institute.

The other groups were asked to consider some activities for adding to the funds of the Society either individually or by combining one or more groups.

Mrs. Snider read a temperance article.

The roll call was answered by a native quotation or a house-cleaning suggestion. Many choice quotations were given and several timely housecleaning hints.

The program committee took charge of a short, interesting program. Readings were contributed by Mrs. Leonard McNeil, Mrs. Ray Syer and Miss N. Sutton. A contest proved interesting, prizes going to Mrs. Staples and Mrs. Howden. Mrs. Kennedy and Mrs. R. S. Staples were chosen captains to secure new members, the losing side to provide a treat.

Mrs. L. Sutton demonstrated rug making, exhibiting a very pretty braided mat, which had won prizes at more than one fair, last fall.

Articles were shown which had been made at the Arts and Crafts class, held recently in Millbrook.

It was announced by the president that there will be an exchange of seeds and slips at the April meeting. The lunch committee served lunch and a social time was enjoyed.

Mrs. Howden and Mrs. Paul sponsored a vote of thanks to the hostess, Mrs. Syer, the lunch committee and the program committee.

FOR MOTHERS WHO LACK STRENGTH

Mrs. HARRIET THACKERAY

Hamilton, Ont.—"After my last baby came my health was poor for several weeks after I came from the hospital. I would be completely exhausted after washing the baby and had no strength left for any of my household duties. One of my good neighbors started me on Dr. Pierce's Favorite Prescription and I was amazed at the quick hold it took on my weakened condition. It seemed to be exactly what I needed. The second bottle put me on my feet and restored me to perfect health, which I still enjoy. I can't say too much in praise of Dr. Pierce's Favorite Prescription for women who are ailing; it has my highest endorsement."—Mrs. Harriet Thackray, 176 Stratham St., East.

Druggists fluid or tablets.

Send 10c to Dr. Pierce's Laboratory in Bridgeburg, Ont., for a trial package

CENTRETON

Mr. Charles Blodgett was a visitor to Baltimore on Tuesday.

Mr. William Rogers was in Cobourg on Friday.

Mr. Carl Eddy was in Baltimore on Friday.

About twenty-five young men Charivaried the bride and groom, Mr. and Mrs. Edward Baggaley at the home of the latter's parents, on Monday evening. Mr. Baxter invited the young men to lunch and the evening was enjoyed in music.

To Open New Auditorium

FLORENCE AUSTRAL

"The greatest soprano of to-day" who will be heard in the new Eaton auditorium, College street, Toronto, on March 26. Miss Austral was born in Melbourne, Australia, and following the example of Melba took her stage name from the place of her birth. She studied in Melbourne and later in England and made her debut in 1925 as the feature soloist of the Cincinnati Festival. The new auditorium, which is being opened this week, is one of the finest in the Dominion, its seating capacity is 1246 and was designed by Professor Jacques Carlu of Paris. In addition to using the auditorium for organ recitals it will be devoted to lectures by eminent authorities on subjects of interest to Eaton customers.

SMILING through the rain! They supply their own sunshine, these two, because they feel well and full of pep all the time.

Doctors pretty well agree that (barring germ diseases) most illness and headache are due to failure to keep "clean inside."

In blaming this condition for much of our sickness, so they agree on the safest way to relieve it—keeping clean inside by the Nujol type of treatment. Nujol is not a medicine at all. It has no drug in it. It is crystal-clear—tasteless—and children love it.

Remember two things if you want to enjoy "Nujol Health."

One: Don't expect results over night. This is nature's own method, and nature is never violent.

Two: Don't accept any substitute. Your druggist has Nujol—in a sealed package—trademarked "Nujol" so you will be sure to get it.

Nujol health

If you want health's sunshine to brighten your whole life, why not give the sensible "Nujol" treatment a trial? Begin today!

INSIST ON NUJOL . . . REFUSE SUBSTITUTES

BETHEL CONCERT IS MUCH ENJOYED

Ladies' Aid of United Church Holds Delightful Supper and Program.

EAST EMILY, March 25 (Examiner Correspondence)—The Ladies' Aid of Bethel United Church held a very successful supper and program in the basement of the church on Thursday evening, March 19th.

Rev. Mr. Blanchard acted as chairman and a very delightful program of various numbers were given as follows: Recitation, Miss Jean Faulkner; guitar duet, Misses Marion Storey and Gladys Smith; solo, Miss Eleanor Sherin; musical number, Harrison brothers; duet, Messrs. Jones and Culley; recitation, Miss Marion Rae; solo, Rev. Mr. Blanchard; recitation, Miss Thelma Bailey; quartette, Harrison brothers; play, Our Awful Aunt, given by a number of the Bethel young people.

William Howden very ably auctioned off two quilts one being an autograph quilt and the other a chintz comforter which the ladies had for sale.

The proceeds of the evening amounted to $43.60.

DEBATE FEATURES CAVAN Y.P. MEET

Affirmative Side Declared Winners in Interesting Contest.

CAVAN, March 25 (Examiner Correspondence)—On Wednesday evening in Cavan United Church, the Young People's Society held its weekly meeting, Will Swain, vice president presiding, when the feature of the meeting was the debate, "Resolved that Women Have Had Greater Influence in the World than Men."

In the absence of the secretary, Miss Helen Swain, Norman Trew acted in that capacity and Rev. J. E. Mhatham read the scriptural lesson.

The affirmative side for the debate was presented by the Misses Ena Vander Horne and Vera McKim, while the negative was upheld by Reg Sutton and Ralph Staples.

The four fifteen-minute speeches were clever and well delivered, showing a thorough preparation on both sides and a real determination to win, maintaining the interest of the listeners throughout.

The judges, Ruth Sharpe, James Douglas and Ray Staples gave their decision in favor of the affirmative.

Roseneath

The following names of Mr. and Mrs. George Mouncey and Miss Bessie Turner were omitted from the list of those present at the Women's Institute banquet, held recently.

Mr. and Mrs. Robert Mouncey were "at home" to their many friends on Friday afternoon and evening when they received heartiest congratulations and good wishes in their 48th wedding anniversary.

Afternoon tea was served by their daughter-in-law, Mrs. G. Mouncey, assisted by Mrs. Annie Lapp. At supper they entertained Rev. R. W. Paton and Mr. and Mrs. Leonard Brisbin who were a bride and groom of forty-eight years ago, both couples being married by the Rev. Mr. Bell, who at that time resided in Fenella.

The Sacrament of the Lord's Supper will be observed in the United Church next Sunday morning, March 29th. The quarterly official board meeting will be held Monday, March 30.

A high class entertainment will be given in the United Church on Monday, April 6th, by W. B. Craw and Wilfred Davey of Toronto and Leis Roberts of Port Hope along with other talent. These artists' names are quite sufficient for any one to know that any who miss coming will lose a real and rare treat. Receipts in aid of the church.

Mr. and Mrs. George Tucker of Centreton were visitors in the village over the week-end and guests of Mr. and Mrs. S. A. Tucker.

Mr. George Turner of Peterborough spent a few days and over Sunday with his mother, Mrs. Lily Turner.

Miss Annie Brown is visiting friends in Toronto.

Mr. Emmett McGrath of Peterborough is in our midst again and working in the saw mill.

Mrr. John Curtis and Mrs. Lewis Nixon is confined to their homes through illness.

FAIRMOUNT

Mr. Robert Ballantyne, who has been ill at the home of his son Frank, is progressing favorably.

Mr. Fred Hooton returned from Toronto on Thursday.

Miss Gilliland was a visitor to Peterborough on Saturday.

Mrs. Ben Johnston was the guest of Mrs. Robert Hooton on Tuesday.

Mr. Norman McBain was a business visitor to Millbrook on Saturday.

The roads which have been almost impassable since the bad snow storm, were plowed on Thursday by Messrs. Frank Ballantyne and Wesley Shaw.

Mr. William Hooton made a business trip to Peterborough on Saturday.

LAKEFIELD

Mrs. J. H. Sherin has returned home for a visit to friends in Toronto.

Mr. and Mrs. G. A. Welbourne have returned home from a visit to Mr. and Mrs. Ray Welbourne in Toronto.

Mrs. S. J. Gibson was in Toronto last week visiting friends.

Miss Vera Andrews left this week to visit her parents in Flinton.

Mrs. George Hamblin and Mr. Earl Hamblin of Norwood were guests of Mr. and Mrs. F. H. Richardson on Tuesday.

Mr. W. Murduff was in Toronto last week.

Miss Evelyn Northey spent a few days in Toronto last week.

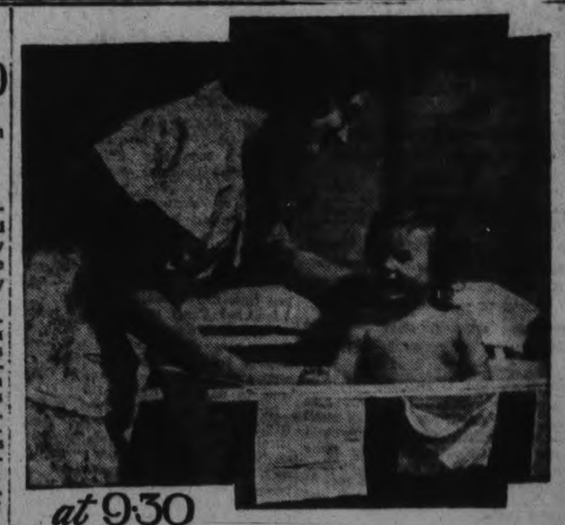

at 9:30 every MORNING!

IT is baby's hour. This is a sweet, secret time with mother. There is a game that includes tender murmurings and baby chucklings. It is a necessary game, too. For it is baby's bath. There should be a warm soapiness and a fresh fragrance. There should not be any worry over soapbite to tender skins. There should not be any danger of after-chafe. If this hour is to be happy, not dreaded, only the purest soap should be used—Infants Delight. Experienced doctors and nurses will then assure you that your baby's skin is completely protected by its use. It is pure and particularly mild with an abundant suds. In addition, its boracic content makes it antiseptic and so soothing;

John Taylor & Company Limited
Eastern Avenue, Toronto

For Sensitive Adult Skins

Infants Delight has long been acclaimed the tenderest soap for babies' skins. Its suitability is just as great for sensitive adult skins, as many a woman has discovered.

INFANTS Delight
A BORATED TOILET SOAP

March Meeting Held By Dartford W.M.S.

DARTFORD, March 25 (Examiner Correspondence)—The March meeting of the W.M.S. was held at the home of Mrs. Stewart Atkinson on Wednesday afternoon.

Miss Muriel Darling read the scriptural lesson and Mrs. Will Hopkins gave a reading. Mrs. Bruce Hopkins gave a reading from the Study Book, followed by prayer by Mrs. Warren Atkinson.

The president, Mrs. Wilson gave an interesting paper on Japan following which Mrs. Warren Atkinson gave a talk on her missionary acquaintances while she was in Japan.

The usual closing excercises were observed. Miss Carrie Atkinson kindly offered her home for the April meeting. A dainty lunch was served by the hostess at the close of the meeting.

A job he can be mighty proud of!

Match the record if you can—forty years without a scratch! And Bon Ami cleans bathtubs sparklingly clean—quickly removes that stubborn, soapy, high-water mark. And it never leaves any gritty sediment in the bottom of your tub.

So away with coarse, harsh cleansers. They leave scratches which catch and hold dirt—and make your bathtub harder to clean each successive time. Use scratchless Bon Ami—*Powder or Cake.* It's snowy-white and utterly odorless. Sold at all grocery stores.

Bon Ami

"Hasn't Scratched Yet"

CAKE & POWDER

RHEUMATISM

Raw, chilling wind . . . biting twinges of Rheumatism . . . pain-racked joints and muscles, longing for warmth. Don't suffer a minute longer. Apply Thermogene. Oh! The comfort as it soothes with penetrating warmth. Through its glowing warmth, this soft, fleecy, medicated wadding relieves the congestion which causes pain. And when its healing work is done, Thermogene, unlike a messy or sticky poultice or plaster, is easily removed.

Thermogene brings blessed relief to Neuralgia, Rheumatism, Neuritis, Lumbago, Chest Colds, Influenza, Sore Throat, Bronchitis and all chill-caused pain.

Doctors, nurses and druggists endorse Thermogene.

Sales Representatives for North America
Harold F. Ritchie & Co. Limited
10-18 McCaul Street - - Toronto

The word "Thermogene" is the registered trade mark of The Thermogene Co. Ltd., Haywards Heath, Sussex, England

YOUR DRUGGIST HAS THERMOGENE

4B

THERMOGENE
Put it where the Pain is

Neighborly Notes

Please Phone Items to 1000 or 1001

Mr. Richard Gough of Toronto is in the city, owing to the death of the late Mrs. Bernard Morrow, Gilmour street.

• • •

Miss Isabel Scott is quite ill in Nicholls Hospital, following her recent operation.

• • •

Mr. George Doukas has returned to Toronto after spending a few days here with his parents.

• • •

A very successful progressive euchre party for relief purposes was held last night in the Knights of Pythias Hall, when all arrangements were in charge of Mrs. Bruce Clark of 639 Armour road, who instituted and carried out a splendid evening's entertainment in a worthy cause. Twenty-one tables of cards were played, followed by the service of dainty refreshments. Prizes were won as follows: Mrs. Babbs (special, also prize for lone hands); Miss L. Bridgewater and Mr. Ed. White (first prizes for ladies and gentlemen); Mrs. H. O'Keefe and Mr. Mantell (seconds), Mrs. George Glass and Mr. Aikenson (thirds), Mrs. D. Grant and Mr. Golds (consolation awards). Mr. Fred Smith won the gentlemen's prize for the most lone hands. The door prizes were won by Mrs. Helson and Mr. Hinchcliffe. Prizes were donated and assistance given in various ways by the following: The Canadian Department Stores, R. Fair and Company, Miller and Powell, the Smart Set Shoppe, McClennan Hardware, Brown's Hardware, Miss Alice Curtis, Mr. V. J. Tully, Mr. W. Lesurf, Mr. P. Black, Mr. H. Zacks, Mr. R. M. Glover of The Examiner, Mr. J A Stewart of the Capitol Theatre, Mr. G. Miller of the Regent Theatre.

• • •

Mr. Charles S. Cummer celebrates a birthday anniversary to-day.

• • •

Miss Gillespie of the Fair Store staff is spending a few days in Toronto.

• • •

Master Kenneth Johnston of King street is progressing favorably toward recovery after his recent operation for appendicitis in Nicholls Hospital.

• • •

Mrs. A. Allison of Water street is to-day celebrating her eighty-first birthday anniversary, in excellent health and spirits.

• • •

Mr. James Kirkwood, formerly assistant manager of the eMtropolitan Store here, has gone to London, where he has been transferred to the main branch of the Metropolitan Stores.

• • •

Mr. John M. Watson of 425 Chambers street is celebrating to-day the seventy-second anniversary of his birth.

• • •

Mrs. P. Copses and infant son, of Toronto, spent a few days this week with the former's parents, Mr. and Mrs. Doukas of Stewart street.

• • •

Miss Leah Rowe, R.N., of Hamilton, is visiting her parents, Mr. and Mrs. J. H. Rowe, of 561 Bethune street.

• • •

Mr. J. F. Strickland, M.P.P., attended the reception and dance held last night in the roof garden of the Royal York Hotel, Toronto, when the members of the Ontario Legislature entertained in honor of the Hon. George S. Henry and Mrs. Henry and the Cabinet Ministers and their wives.

• • •

Mr. and Mrs. Arthur Charlton returned to Lakefield on Monday after spending a few days with the latter's sister and brother-in-law, Mr. and Mrs. Edward Sanders, Elm street.

• • •

Madam Sifroy Goulet, convenor of the Causerie Francaise (French Conversation class) of the Lyceum Women's Art Association, entertained the members of the class at her home on Gilmour Street yesterday afternoon at the tea hour. Those present were Mrs. W. Blackwell, Mrs. J. A. Aylmer, Mrs. R. M. Waddell, Madam Masson, Mrs. G. E. Porter, Mrs. Adrian Macdonald, Mrs. H. Meyers, Mrs. L. A. Potvin, Mrs. H. W. Morpet, Mrs. F. Hooper, Miss P. Hatton and Miss Mamie McCarthy. On the occasion of Madam Goulet's birthday recently, a number of the members of the class presented her with a handsome rhododendron plant.

• • •

Miss M. J. Baxter celebrates her eighty-first birthday anniversary to-day.

• • •

Miss Margaret Denne of the University of Toronto, daughter of Mayor and Mrs. Denne, was a guest last night at the reception and dance given in honor of the Hon. George S. Henry and Mrs Henry and the Cabinet Ministers and their wives, by the members of the Ontario Legislature, in the roof garden of the Royal York Hotel, Toronto

• • •

On Monday, three interesting anniversaries were celebrated at the residence of Mr. and Mrs. W. Jobe, 448 George Street South, when the former's parents, Mr. and Mrs. Thomas Jobe, attained the fiftieth anniversary of their wedding day, their eldest son, Mr. William Jobe, celebrated his twenty-eighth anniversary, and their daughter, Mrs. John Morrow of Toronto, her twenty-third anniversary. The occasion of the golden jubilee was celebrated quietly at dinner and a social evening. Mr. and Mrs. Jobe were married, half a century ago, in St. John's Church, by the late Rev. Edward Beck. Mrs. Jobe was formerly Miss Louisa Clarke, daughter of Mr. and Mrs. Edward Clarke of Peterborough, and Mr. Jobe was the son of Mr. and Mrs. William Jobe, also of this city. Mr. Jobe is seventy years of age and Mrs. Jobe is sixty-nine. They have lived in the city all their life, with the exception of about eleven years spent in Toronto. Two sons, William and Arthur, reside here, and one daughter, Mrs. John Morrow, lives in Toronto.

FASHION SERVICE

Little Jane even at such an early age loves pretty clothes.

You'll like to make this cute pantie frock. And to be certain, it will win the admiration of the entire family.

It's a simple one-piece affair. The panties peeping 'neath the hem of the dress are so smart.

Style No. 2835 may be had in sizes 1, 2, 4 and 6 years. The 4-year size requires 2¼ yards of 39-inch material with 3-8 yard of 32-inch contrasting and 1 1-8 yards of edging.

Pale blue shiny finished cotton broadcloth with white pique collar edged with organdie ruffling is fetching. The front is given a smocked effect by using machine thread in deeper blue shade.

Nile green linen, rose-pink sprigged dimity, orchid and white gingham check and daffodil yellow pique with brown pin dots make up most attractively.

Pale blue wool jersey with navy blue pique trim with the shirring worked in dark blue is the cutest ever.

Our large Fashion Book shows how to dress up to the minute at very little expense. It contains most attractive Paris designs for adults and children, embroidery, etc.

Be sure to fill in the size of the pattern. Send stamps or coin (coin preferred).

Price of book, 15 cents, or 10c when ordered with a pattern.

Price of pattern, 15 cents.

The Examiner:
Please order for me:—
Pattern Number.....
Size .....
My Name.....
Address .....
.....
In enclose 15c in payment.
Allow five days for return

DEATH IS FOILED BY GIRL AVIATOR

Forced Down in Desert, German Fraulein Tramps Four Days to Get Help.

FLYING ALONE.

TIMBUCTOO, Upper Senegal, Mar. 25 (A.P.).—Missing for more than four days on a return flight to Germany from West Africa, Fraulein Elly Beinhorn has arrived here afoot after a 30-mile hike across the burning desert sands.

The fraulein explained that after completing most of a 450 miles' flight from Mammaku, from where she took off Thursday, she was forced down in the desert by an oil pipe leak. She managed to land without cracking up, but had insufficient runway for taking off again, so she trudged on here to get help, either to clear the runway or move the plane.

Fraulein Elly, who is flying alone, took off from Berlin aJnuary 4, and flew by stages to Bissao, Portuguese West Africa.

While digging a grave in St. Paul's churchyard at Halliwell, England, James Richardson was killed by a falling tombstone.

Just Between Us Women

A daily chat with Examiner neighbors conducted by Anne Wilcox

During this period of Lent, I find that in many of the homes in Peterborough, the dessert course is omitted from the dinner menu, a minor form of fasting.

• • • • • • •

Should this be the case in your home, the discussion to-day will be of interest to you and even if it isn't, no doubt you will be interested in the serving of salads anyway.

• • • • • • •

To round out the meal pleasingly, in such cases, it is advisable to serve a salad in especially tempting form.

• • • • • • •

And as fruits are not barred, they being necessary to good health, fruit salads are admirable to serve.

• • • • • • •

Without infringing on this stipulated omission of sweets from the diet, a proper assortment of fruits can appease the appetite accustomed to delicious desserts.

• • • • • • •

It is for the homemaker to give her family tempting meals during the period of limitations, but to keep the foods strictly within the desired scope.

• • • • • • •

You will find the following salads attractive and nourishing: Orange Salad: Wash and cut large oranges in halves. Remove the inside of each, keeping the sections as whole as possible.

• • • • • • •

Allow two dates, one fig, half a teaspoon of nut meats, two teaspoons minced apple and two marischino cherries to each half orange. Chop the dates and fig and mix with the other ingredients including the orange.

• • • • • • •

Fill the orange skins with the mixture. Across the top lay narrow strips of lettuce in diagonal parallel rows with little spaces between and cross these with similar strips, giving a basket weave effect.

• • • • • • •

Sprinkle the lettuce with chopped marischino cherries and serve with French dressing, passed separately.

• • • • • • •

Shred crisp lettuce leaves, for Salads in Nests, and form little hollow nests on a large serving dish or on individual plates. Line each nest with half a large canned peach.

• • • • • • •

Mix finely chopped nuts and rice with cream cheese and mayonnaise and form into eggs. Roll lightly in minced pistachio nuts or minced parsley to givea speckled-egg appearance.

• • • • • • •

Place three eggs in each peach and serve with Russian dressing passed, but not put on the salad.

Lodge Room W.M.S. Meeting At Tweed

TWEED, March 24.—(Examiner Correspondence)—The regular meeting of the Lodge Room W.M.S. was held at the home of Mrs. T. Thompson when Mrs. G. H. Gordon occupied the chair.

After the business discussion, a paper on "Christian Stewardship" was read by Mrs. Jones, secretary, and other interesting papers were also given.

At the conclusion of the meeting, the hostess served a dainty lunch and a vote of thanks was tendered to Mrs. Thompson.

Prize Winners

The following weer the prize winners at the carnival held on Friday evening: Ladies' fancy costume, Coleen Lafontain, Vyvlan Kindred; ladies' comic, Goldie Godfrey; young est skater, Jack Beatty, three years of age and Ben Rashottee, 5 years old; men's fancy, Albert Sherry; men's comic, Jack Ryan; best lady costume couple, Vyvyan Kindred and Ruth Sills; boys' comic, Ronald Sayers; boys' costume, original, Bud Sills; girls' original costume, Lois Ketcheson.

Purchased Business.

Stafford Cassidy, of Stoco, has purchased the barber business from E. Meraw.

Queensboro

Mr. Edward Broad, of Oshawa, visited his mother and uncle, Mrs. Thomas Broad and Mr. Edward Blakley on Saturday and upon his return home took with him his car which he was obliged to leave here when caught in the heavy snow storm two weeks ago.

Mr. and Mrs. Egbert Demorest of Alexander cheese factory were the guests of Mr. and Mrs. Everson on Saturday.

Miss Francis Harris spent a couple of days recently with her cousin, Miss Jean Hamm.

Miss Ruby M. Everson, R.N., of Belleville, spent Saturday and Sunday with her parents, Rev. and Mrs. Everson.

Miss Betty Lynn was under the doctor's care for several days last week.

Miss Bernice Sager had an attack of appendicitis last week and is not yet wholly recovered.

Mrs. Charles Thompson and Miss Jennie made a business trip to Belleville on Friday.

Mr. and Mrs. Demorest were in Belleville on Sunday visiting their daughter Betty, who is a patient in the General Hospital.

St. Patrick's Social Is Held at Hastings

(Examiner Correspondence)

HASTINGS, Mar. 25.—The Women's Association of Trinity United church held a very successful St. Patrick's Social on Wednesday evening. An excellent supper was served by the ladies from 6 till 8, after which the following program was very much enjoyed by the large crowd present, Rev. H. J. Bell, M.A., B.D., pastor of the church acted as chairman in his usual capable manner:

Chairman's address; reading, Miss Flora Metcalfe; duet, Mrs. G. Faux and Marion Preston; reading, Martin Rusau; piano duet, Misses Carrie Doxsee and Marjory Scriver; reading, Mrs. A. Brooks; duet, Mrs. G. Faux and L. T. Huycke; reading, Mrs. H. Edwards.

The proceeds from Wednesday night amounted to $41.00.

On Thursday evening the ladies served supper again, the proceeds of which amounted to $6.05.

BLOOD PRESSURE AND ITS CAUSES

A chief cause of blood pressure is acidosis from eating acid-forming foods. To counteract, use alkali-forming foods. The only alkali-forming foods are fruits, vegetables, milk, almonds, egg yolks and Roman Meal (the only alkaline grain food known) At fifty my pressure was 215, heart threatening to stop each beat. By exercising in bed, overcoming tension, eating alkaline Roman Meal, fruits, etc., my pressure at seventy-two is 130—heart—I can run five miles in forty-seven minutes run up four flights of stairs two steps at a time, work ninety hours a week and never tire. Alkaline Roman Meal, fruits, etc are remarkable vitalizers fo. sick or well, when used properly. Write for free booklet, "HOW TO KEEP WELL," and other literature, also sample of Roman Meal and Kofysub, the new alkaline beverage, to ROBT. G. JACKSON, M.D., 502 Vine Ave., Toronto 9, Ont.

THOMASBURG

Mr. and Mrs. Silas D. Prindle and sons, Wesley and Bruce, were guests on Sunday of Mr. Howard Thompson.

Mr. and Mrs. Charles Latchford and family, of Belleville, spent Sunday afternoon guests at the home of Mr. Robert McCamon.

Mr. and Mrs. Harold Morton and family were recent guests of Mr. and Mrs. William Holbert.

Mr. and Mrs. H. Henry Blakely entertained a number of their friends recently at their home.

Mr. and Mrs. Melbourne Adams, Mr. Clifford Adams, Miss Phoebe Kerr and Mr. William H. Kerr motored to Oshawa on Sunday to visit Mrs. Floyd Yates, who has been ill.

Mr. Howard Thompson was a visitor to Belleville on Saturday.

Mr. J. Campbell of Warkworth spent Sunday with friends in Thomasburg.

Miss Winnifred Taverner spent Sunday at her home in Napanee.

Mrs. Walter R. Harrison and Mrs. Clarence Prentice were visitors to Roslin on Saturday.

Mr. Wesley Prindle was a visitor with Mr. Harry Carleton on Sunday.

Messrs. Melbourne and Clifford Adams motored to Belleville on Saturday.

Mr. and Mrs. Howard E. Thompson and son, Claude, were recent guests of Mr. and Mrs. Silas D. Prindle.

Mr. Herman Elliott spent Sunday with friends and relatives at Napanee.

Following a drop in coal prices as the result of warmer weather, owners of several coal mines in Belgium have threatened to stop operations if the miners do not accept wage reductions.

for CHRONIC BRONCHITIS

take RAZ-MAH. Free from harmful drugs. Speedy. Safe even for children. A remarkable remedy that has relieved even the most severe cases. Guaranteed relief from $1 worth or your money back. Go now and buy Templeton's RAZ-MAH Capsules. 60c and $1 boxes. 165

Daughter Sued

Mrs. James H. Snowden of New York, widow of the millionaire oil operator, whose father, George T. Meech, aged 65, a former actor, has appeared in a Flushing, Long Island, court to demand that his daughter be forced to contributed to his support, as he is penniless.

That Body of Yours

By James W. Barton, M.D

COLONIC IRRIGATIONS

One of the new forms of treatment that is becoming very popular is what is called colonic irrigation, that is irrigating or washing out the large intestine or colon as it is called by the profession.

Many people get this mixed with the old-fashioned enema or injection, which is still a very effective method of ridding the lower part of the bowel of waste matter. The enema however, simply sends the injected liquid up a short distance, whereas colonic irrigation sends the liquid the entire length of the large intestine, a distance of about six feet. By means of a long tube a few ounces of liquid is allowed to enter from time to time as the tube gradually ascends the left side, then across the abdomen, and down the right side to the point where the large intestine joins the small intestine.

This means that a certain section gets washed and the material which is thus loosened from the sides of intestine is removed immediately from the body. The idea of course if that if the fluid were injected in large amounts it might force some of the wastes further up the intestine instead of downward.

Once the tube reaches the right side of the abdomen any fluid or medicine that is being used is then allowed to flow in a quantity large enough to fill, first the right side then across the abdomen, and then down the left side as the tube is slowly withdrawn.

You can readily see that a knowledge of the exact position of the large intestine in the abdomen is necessary if this irrigating is to be done safely.

Why is this form of irrigation so valuable?

Because it gradually widens out the inner surface of large intestine, and stimulates the intestine to healthy action as it squeezes and presses out the fluid again. With this fluid go also the harmful wastes and organisms.

Further, this method permits fluids which can kill off harmful organisms to get right up into the intestine and attack them.

When you remember that organisms from infections of teeth, tonsils, and gall bladder are known to remain in the large intestine for months, you can see how helpful this treatment can be. This treatment is being found of great help in chronic rheumatism or arthritis.

EAST EMILY

Mrs. Harry Deyell was a visitor to Peterborough on Saturday.

Mr. Robert Runlop spent Saturday in Peterborough.

Mrs. D. McAdam was a visitor to Peterborough on Saturday.

Mr. and Mrs. Fred King and family of Saskatchewan who have spent the winter months with the latter's father, Mr. Samuel Stinson have taken up residence in Bridgenorth.

Mr. Harry Deyell spent a few days in Toronto this week.

Mrs. William Howden was a visitor to Peterborough on Saturday.

Just Eats Sleeps and Plays!

HEALTHY Babies are happy. If your child cries a great deal something is wrong. More likely than anything else he has indigestion or constipation. Baby's Own Tablets are a safe remedy. They are a mild but thorough laxative. They break up colds, relieve simple fever, and make cutting of teeth easy. Don't be without them. See that your child's habits are regular. 25c box—at any druggist's.

152

BABY'S OWN TABLETS
[Dr. Williams]

A BEDTIME STORY

Howard Fee Gore

"Buster! Buster! Where are you?" called Nurse Jane Fuzzy Wuzzy as she stood in the kitchen doorway of the hollow stump bungalow one morning.

"Here I am," answered the little rabbit boy. "Have you something good for my breakfast?"

"Oh, Buster! I'm so glad to see you!" squeaked the muskrat lady housekeeper "Please go out to the shed and bring me in some sticks of wood. The fire is low and I want to boil the kettle to make coffee."

"Oh, I don't want to go get fire sticks!" cried Buster, his smiling face changing all of a sudden. "I'm hungry! Let Custer get the sticks. Besides, I want to study my lesson before I go to school!"

"Oh dear me," sighed Nurse Jane. "You were lively enough when you thought I was calling you to breakfast, Buster. Well, where's Custer?"

"I'll send him to you!" answered Buster, laughing a little as he hopped away to look for his brother. "Hi, Custer!" he called. "Nurse Jane wants you."

"What for?" asked the other little rabbit boy.

"You'd better go ask her!" Buster answered.

"Oh, maybe she has something good for my breakfast!" cried Custer. "I'll hop fast."

Out to the kitchen he hopped on one paw to show how lively he was.

"What is it, Nurse Jane?" he asked.

"Please get me some fire sticks to boil the kettle!" begged the muskrat lady.

"Oh! Fire sticks!" murmured Custer, beginning to limp all of a sudden, "I can't get them for you, Miss Fuzzy Wuzzy!"

"Why not?"

"Oh, I guess—Oh, my paw! Oh, I must have hopped on it too hard. I guess I'm going to be lame and maybe I can't go to school. But, anyhow, I can't go out and get you any sticks!"

"It's too bad you were so lively, hopping on one paw a minute ago," said Nurse Jane with a queer smile that made her whiskers twiddle. "Come here and I'll put a mustard plaster on it for you."

"Oh, no, thank you! I guess it will be all right in a little while," Custer said, quickly. "I'll just hop around in the bungalow and it will be all right by the time breakfast is ready and I have to go to school."

"But it won't be all right in time for you to get me any fire sticks, will it?" asked Miss Fuzzy.

"I—I—now—don't believe so!" Custer answered. "I'll see if I can get Buster to go."

"Never mind! I'll get the wood myself!" Nurse Jane said. And when she was picking up the sticks for the fire Uncle Wiggily, who had gotten early out of bed, hopped along and saw what his muskrat lady housekeeper was doing.

"Why didn't some of the boys get the fire sticks for you, Nurse Jane?" asked Mr. Longears.

"Well," she answered, "I asked Buster and Custer, but they both had excuses."

"Hum!" murmured Uncle Wiggily with a funny twinkle of his pink nose. "I shall have to see about that."

He said nothing to Buster and Custer while they were eating breakfast before going to school. But that afternoon Uncle Wiggily happened to be in the woods along a path through which soon came hopping Buster and Custer on their way from school. Uncle Wiggily was sitting on a hollow log with some carrots beside him.

"What are you doing here in the woods, Daddy?" asked Buster,

"I was going to make a jolly camp fire and roast carrots," Uncle Wiggily answered, "but I have no fire sticks so I can't."

"Oh, we'll gather the fire sticks for you, won't we, Buster!" cried Custer eagerly. "Come on, we'll get a lot of wood."

"Oh, I'm afraid you're too tired, or that your paws might hurt or that you have to study your lessons," said Uncle Wiggily solemn like. Don't bother about getting some fire sticks now to roast carrots."

"Oh, but we'd love to do it," cried Buster. "It's such fun to roast carrots at a fire in the woods."

"Sure!" cried Custer. "Come on! We'll get the fire sticks!"

Then the rabbit boys began looking in the woods for dry sticks. But Uncle Wiggily had played a little trick. He had gathered and hidden in the hollow log on which he was sitting, all the dry sticks for a long distance. So Buster and Custer had to hop around a great deal before they found enough to make the fire and roast the carrots.

"Gathering fire sticks is hard work, isn't it?" said Uncle Wiggily, slyly.

"Oh, no! We love it!" said Buster and Custer, laughing.

And the next time Nurse Jane asked them to bring in wood those rabbit boys did it right away.

(Copyright, 1931, by Howard R. Garis.)

More than 60 street cars in Glasgow, Scotland, will be scrapped in the plan to substitute busses for street cars.

Favorite Recipe

CARMEL CUSTARD

4 cups scalded milk
4 eggs
½ teaspoon salt
1 teaspoon vanilla
½ cup sugar.

Put sugar in omelet pan, stir constantly over flame until melted to a syrup of light brown color. Add milk gradually, being careful that milk does not bubble up and go over on account of high temperature of sugar. As soon as sugar is melted in milk, add mixture gradually to eggs slightly beaten; add salt and flavoring, then strain into buttered mould, or cups. Set cups in pan of hot water and bake in a moderate oven (370F).

SANDWICH FILLING SUGGESTIONS

1. ½ cup grated carrot, 1 tablespoon honey. Few grains of salt.
2. ½ cup dried beef, ground; 2 tablespoons grated cheese; 1 tablespoon tomato soup.
3. Peanut butter and honey.
4. Chopped raw spinach, hard cooked egg and mayonnaise.
5. Banana (crushed) corn flakes and honey.

CORN FLAKE DATE COOKIES

1 pound dates
¼ cup water
1 cup sugar
¼ cup orange juice
2 tablespoons grated orange peel.

Remove the seeds from the dates and boil dates, sugar, water, orange juice and grated orange peel until soft paste is formed.

1 cup shortening
1 cup brown sugar
3½ cups flour
2 teaspoons baking powder
¼ teaspoon salt
½ cup water
2 cups corn flakes.

Cream the shortening, add the sugar and beat thoroughly. Add the flour, which has been sifted with the baking powder and salt, then the water and last the corn flakes. Roll the cookie dough thin (about 3/16" thick) and cut into rounds Spread one round with the date mixture and put a second round on top, presing the edges together. Bake on greased baking sheet in a moderate oven (375F.) for 15 to 20 minutes. Yield: 24-3" cookies.

ESSEX FAVORS 25-CENT DUTY ON CORN

WINDSOR, Ont., March 25 (C.P.)—Essex County Farm Bureau has gone on record as favoring a 25-cent duty on corn coming into Canada; and the halving of the present excise tax on cigarette. The bureau met in the office o fthe Ontario Department of Agriculture at Essex.

A delegation is to goto Ottawa in

PILLS ARE OFTEN DANGEROUS

Most laxatives have to be taken in ever-increasing doses. Otherwise, they lose their power. The body needs roughage.

One of the most natural ways to obtain this roughage is by eating a delicious cereal: Kellogg's ALL-BRAN. Read what Mr. Albert F. Parker (address on request) has to say:

"I am 52 years old and have put in years suffering from constipation. Bought all kinds of pills and drugged myself with them and awoke lots of mornings with a headache.

"Haven't taken one pill since I began on Kellogg's ALL-BRAN. I am now feeling the best I have felt in 20 years."

Two tablespoonfuls of ALL-BRAN daily are guaranteed to give relief. At your grocer's, in the red-and-green package. Made by Kellogg in London, Ont.

Kellogg's ALL-BRAN

Rio Making Ready For Princes' Visit

RIO DE JANEIRO, March 25 (A.P.)—Rio De Janeiro to-day was in gala attire in anticipation of the visit of the Prince of Wales and Prince George, expected here aboard the liner Alcantara from Montevideo and Santos.

British and Brazilian colors flapped side by side in the breeze along the route from the quay to Guanabara Palace, which has been re-decorated for the Royal occupants.

President Getulio Vargas, members of the Cabinet and the British Ambassador will meet the Princes at the dock and will go with them to the palace, the President riding with the Prince of Wales, and the Foreign Minister, Senor Mello Franco, with Prince George.

The party will be escorted by a cavalry guard.

The Man Who Shot Her Boy

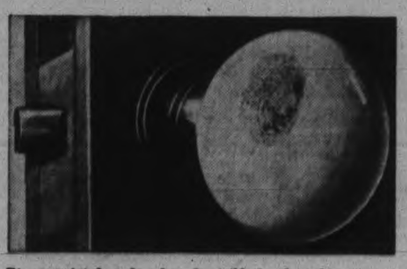

Finger print dusted and made visible for the police camera

Finger Print on Police Files

Left Print on a Knob

At midnight, April 9, 1927, Mrs. Violet Hatch of Los Angeles returned home from a restaurant she was running with the night's receipts—$400—in her bag. A masked robber met her at her door and stole the bag. Her son, coming in from the garage, tried to recover the bag, and was shot. He died next day.

There was no clue to the murderer—except a thumb print on a door knob.

Three years later a man was arrested for another crime. His finger prints were taken, and an investigator found that one was identical with the print left on that knob. So, after three years, a finger print on a door knob brought a man to trial for murder.

Countless crimes are thus detected by things that a robber touches. He leaves his print.

All Prints are Dangerous

Each of us runs grave danger through finger prints. Not through crime or wrong doing, but through germs.

A child becomes ill, you know not how. Perhaps with a vicious cold. The reason may lie in a finger print on a cookie—a germ-laden finger print. The child may have touched something which infected hands had touched—then she touched her cookie. All children gather dangerous germs this way—grown-ups do too.

The germs thus conveyed may breed in the mouth. Life Extension Institute lists 27 diseases which may be conveyed in this way.

Remember those finger prints. Never touch anything which enters the mouth until the germs on your prints are destroyed.

The Safe Way

Lifebuoy Soap is made specially to protect you and yours against germs. Millions of people the world over, use it for that purpose. Its lather either kills or makes inactive all the germs it reaches, and at once.

Wash your hands with Lifebuoy many times a day, and always before eating. No ordinary soap will do. The germicide in Lifebuoy is essential for your protection.

Lifebuoy Soap is supremely dainty. It is based on two palm oils. Its lather is smooth and luxurious. No finer soap was ever created for the skin and the complexion.

Other Good Results

As a bath soap, it kills body odours, and you are safe from them for hours.

No perfume, but a refreshing scent of safety which disappears at once. But it tells you that germs and odours have met a relentless foe. Why not always use a soap which combines so many helps?

First Cake Free

If you have never used Lifebuoy Soap, we shall gladly send you the first cake free. Simply send your name and address. Judge it for yourself. You will always be glad that you did this. Cut out the reminder so you will not forget.

A Reminder

Write to-day for a free Cake of Lifebuoy Soap—the luxury soap with a germicide. Address Lever Brothers Limited, Dept. 49-9, Toronto Ont.

Stops Body Odour

Lifebuoy
Health Soap
A Luxury Soap Plus a Germicide

MILBURN'S HEART NERVE PILLS

Price 50c a box

Suffered From Heart Trouble Became Weak and Run Down

Mrs. Wm. Diotte, Glensandfield, Ont., writes:—"For a long period I suffered from heart trouble, and became very weak and run down. I tried various remedies, but they did me no good. One day I met a friend and told her of my trouble. She said she had had heart trouble for two years too, but after using Milburn's Heart and Nerve Pills for a short time she had been relieved of her trouble, so I got two boxes and after taking them I was again feeling fine, and always recommend H. & N. Pills to anyone complaining of heart trouble."

Sold at all drug and general stores, or mailed direct on receipt of price by The T. Milburn Co., Ltd., Toronto, Ont.

Peterborough To Have a Senior Baseball Club

"Shiner" Johnson Manage New Entry In C.O.B.L. Field

Move Definitely Decided at Meeting of Baseball Enthusiasts Held in Duffus Bowling Academy Last Night With Joseph Ranger and His Son Harry to be Financial Backers of the Club.

SUPPORT APLENTY PROMISED TO NEW TEAM; WILL BUY NEW UNIFORMS AND EQUIPMENT

Exhibition Grounds Will Likely Be Used as Home Grounds for Club—Several Promising Young Intermediate and Veteran Senior Players Listed on Prospective Roster.

Peterborough will be represented by a senior ball team once more. After an absence of one year, the Petes will again be entered in the Central Ontario League. This has been made possible through Joseph Ranger and his son Harry, who will be the financial backers. This was decided at a meeting last night held at the Duffus Bowling Academy.

The announcement came as a distinct surprise to all local followers of baseball, not even a rumor of the newly-formed club getting out. The backers have been working quietly, but decided to make their intentions known now in order to clear the air. 'Shiner' Johnston will be the field manager and has already lined up a number of the best players in the city.

Harry Ranger will get in touch with Bob Elliott, of Deloro, president of the C.O.B.L., to-day notifying him of the Petes' entry, when the Central League re-organizes this Spring. It is expected that there will be three or four other teams in the circuit. Belleville, Oshawa and Kingston have so far made no announcement but chances are good that they will talk business at the O.B.A.A. meeting here.

Joseph Ranger, of Ranger and Sons, has been a close follower of baseball in this city for many years. While taking in the games played in the East Peterborough League last summer, he decided that there was plenty of material for a good senior team in this town. He waited to see how things were shaping up toward a senior outfit this Spring, and when prospects looked poor, decided to organize and back one himself. Ranger believes the Petes will draw the crowds they did in other years and give the boys better competition. He also thinks the advertising gained through inter-city competition is of no small importance.

Support Promised.

There was no doubt in the minds of any of those present at last night's meeting that Peterborough could and would support a senior team. The only thing lacking last year, when the Petes were out of the circuit for the first time, was systematic co-operation and a hesitancy of backers to start them off. But all those who met last night were delighted at the early declaration of putting a team in the field, and promised Ranger and Johnston their heartiest support.

"Shiner" agreed to act as manager of the outfit and assured those present that he would have no difficulty in getting the best talent in the city to come out for him. He divulged the fact that he has already sounded a number of well-known players out and found them willing, and even anxious, to get a chance to play in the Central League.

Harry Ranger, speaking for his father, said they would be right there with the money necessary to start the team off. New uniforms and other equipment will be bought for the first practise. This will not be held for at least three weeks yet, unless the ground drys up quicker than expected. But when the practises do start, "Shiner" promises a grand scramble for every position.

The question of where the home games would be played came in for some discussion, and the general feeling of those present was that the exhibition grounds would be used unless the city puts James Stevenson Park in playing condition. While the latter park is more centrally located, the crowds turned out regularly at the Fair Grounds for the E.P.L. fixtures.

Prospective Roster

The many ball players around here who have senior league aspirations should get in touch with either Harry Ranger or Manager Johnston as soon as possible. In the meantime, the management has secured the promise of the following players to be on hand for the first workout: Swanston, Collins, Utronki, Hardill, Kitchen, Masterson, Holmes, Hickey, H. Hollingsworth, Sweetman, H. Nichols, Hall, J. Jones, F. Jones.

Other senior stars who are expected to be back in Peterborough uniforms when the umps cries "Play ball!" include Al Heckman, Abbie Rose and Fred Ash.

HOCKEY SCORES.

N.H.L. PLAY-OFFS.

Toronto 2, Chicago 2.
N.Y. Rangers 5, Mont. Maroons 1.
xBoston 5, Canadiens 4.
xOvertime.

INTERNATIONAL LEAGUE PLAY-OFFS.

Cleveland 2, Pittsburg 1.

ALLAN CUP ELIMINATION.

xWinnipeg 2, North Battleford 0.
xWinnipeg wins round, 3-1.

AMERICAN LEAGUE PLAY-OFFS.

Duluth 7, Minneapolis 2.

INTERNATIONAL LEAGUE.

(Final Scheduled Game.)
London 3, London 1.

To-night's Schedule.

(By the Canadian Press)

ONTARIO LEAGUE PLAY-OFFS
Guelph at Oshawa.

PACIFIC COAST LEAGUE PLAY-OFFS
Vancouver at Seattle.

ALLAN CUP PLAYDOWN
Hamilton Tigers vs. Ottawa Rideaus at Montreal Forum.

MEMORIAL CUP FINALS
Ottawa Primroses vs. Winnipeg Elmwoods (at Arena Gardens, Toronto).

Fights Last Night

CHICAGO—Chuck Heffner, Denver, outpointed M. Sullivan, St. Paul, (10); Willie Oster, Boston, knocked out Tait Littman, Milwaukee (20); Pete Susky, Scranton, Pa.; outpointed Haakon Hansen, Norway (10).

INDIANAPOLIS — Del Fontaine, Winnipeg, outpointed Ray Tramblie, Rockford, Ill. (10).

PORTLAND, Ore.—Rosy Rosales, Cleveland and Charley Belanger, Winnipeg, drew (10).

GREENVILLE, S. C.—Dewey Kimrey, Charlotte, won technical knockout over Dick Bain, Philadelphia (4).

COLLEGE HOCKEY TEAMS PLAN NEW INTERNATIONAL LEAGUE

McGill, Toronto, Yale, Harvard and Dartmouth Enter Negotiations.

VIEWED FAVORABLY.

(Special to The Examiner, Copyright 1931)

TORONTO, March 25.—Before another year rolls round hockey history will be made on this continent. International intercollegiate hockey is the event and both McGill university and the University of Toronto have expressed their desire for such competition. At present the onus lies with the American colleges for the Canadian universities have not only recognized the ability of the teams of the American union but have opened negotiations by letter with Harvard, Yale, Princeton and Dartmouth as to the formation of such a league. A few years ago a suggestion of such a nature would have brought loud laughs from the Canadian hockey public, but the past few years have made a world of difference.

Not by talk have the Americans proved that they have begun to threaten the supremacy of Canada in hockey, but by action, and the amateurs of the collegiate circles have proved during the past year that they are not only the equals but the superiors of the Canadian colleges in hockey ability.

T. A. Reed, secretary-treasurer of the University of Toronto athletic association, told the writer that he was in favor of such a move. McGill has also through Major Stuart Forbes expressed their desire for such an organization and now it lies with the American colleges.

Have Strong Teams.

The Harvard and Yale teams are particularly strong this year and with their color and their systems of play they would not only be a fine attraction but would be able to teach the Canadians a few angles on how to make men who have never played hockey turn into capable ice men.

Harvard of course not only roundly defeated Toronto on their annual Christmas invasion, but also trimmed McGill twice, once on the Forum ice at Montreal. Then Yale turned around and defeated the Harvard team by five goals to one.

The question of whether or not it would be financially undesirable to enter into this league has been answered by the Harvard trip to Montreal. Close on 12,000 people turned out at the game and it was billed as an exhibition. While Toronto would not likely turn out as wholeheartedly there would be no question of making enough to carry the team on its trips.

The question of getting away from studies can be looked after adequately. With week end games the mode there will be very little loss in classes attended and the keener competition and international rivalry will be well worth the sacrifice if there has to be any sacrifice whatever.

At present it is not secret that the college hockey union is weak in Canada. There used, to be four teams in the group with McGill, Varsity, University of Montreal and Queen's the competitors but with the dropping of the last named a few years ago and with the further dropping away of Queen's it became a two-game series.

The standing of the colleges concerned would ensure the high standards set for competition and eligibility would be adhered to, and that feeling amongst the four would tend to be friendly without any doubt.

The path leads to that league whether it comes next year or the year after. It is a natural movement, the athletic outlook of Canadian and American colleges being so similar in the ice world.

Canadian teams from Queen's, McGill and Varsity for many years have been travelling over the line for competition and now the natural step of an international league is coming. That competition with the American colleges is a desirable thing is seen by the good feeling that has resulted when not only Canadian hockey teams have crossed the line, but also boxing and wrestling teams, basketball quintets and water polo teams have invaded foreign territory.

MALCOLM FRANKLIN PASSES

BROCKVILLE, Ont., March 24.—(CP) — Malcolm C. Franklin, for many years connected with the Recorder and Times and a former editor of that publication, died at his home here last night aged 57, after a long illness.

Canada's Stanley Cup Hopes Dimmed

TORONTO LEAFS HELD TO TIE BY HAWKS IN FIRST FIXTURE

Third Place Contenders For Stanley Cup Honors Play Listless Game—Bailey Scores First Goal for Smythemen—Rangers Take Four Goal Lead By Winning From Maroons 5-1.

WEILAND SCORES OVERTIME GOAL TO GIVE BRUINS 5-4 VICTORY OVER LES CANADIENS

BY GEORGE MAGUIRE
(Canadian Press Sports Writer)

TORONTO, Ont., Mar. 25.—Canada's prospects of retaining the Stanley Cup, the much travelled and coveted emblem of world's supremacy in professional hockey circles, were considerably dimmed as a result of last night's National Hockey League play-offs.

To climax a bad night for the Canadian squads, Les Canadiens of Montreal, present holders of the battered old emblem, were nosed out by the Bruins at Boston, 5 to 4 after 79 minutes of rousing hockey. Maroons suffered the same fate as their fellow townsmen but in this case there was no doubt as to the better team for New York Rangers whipped the puck into the Montreal cage five times while the losers were able to tally only one marker. While the other American team, Chicago Blackhawks did not win, their ability to hold Toronto Maple Leafs to a two-all stalemate in the Queen City indicates they are not going to be put out of the contenders class very easily.

The defeat of the Habitants was tragic. The colorful world's champions clearly outplayed their opponents during the major part of the struggle. They led at the end of the second period three to one, Johnny Gagnon, Nick Wasnie and Marty Burke, all sweeping in for tallies which were richly earned. The best the Bostonians could do was collect one counter, notched by "Dit" Clapper.

A goal by Sylvio Mantha early in the thir term gave the Flying Frenchmen a three goal lead to work on. The Rossmen then proceeded to show they won the United States division honors on their merits by squaring the count within six minutes on goals by Eddie Shore, Cooney Weiland and George Owen.

Nearly 19 minutes of the "sudden-death" overtime had elapsed when Weiland darted in to snare the puck, after Goalkeeper George Hainsworth had cleared a shot from Shore, and chalk up the winning tally.

The next game of this series for the league championship and the right to enter the Stanley cup final will be played in Boston on Thursday.

Playing a vastly different style than they showed on their last appearance here, when the Leafs walloped them, 8 to 2, the Blackhawks were full value for the tie. The game was a listless affair after the opening frame due to the defensive tactics of the Hawks and the poor showing of the Leafs.

Bailey Scores

Each team scored in the first period, Toronto taking the lead on "Ace" Bailey's goal after 12 minutes' play and the Windy City puck chasers equalizing less than five minutes later on Hal March's clever goal.

Both goals were registered with players resting in the penalty box, March got his while "Hap" Day was serving a major penalty for tripping.

March, who enjoyed a great evening on right wing due to the laxity of his check, Harvey Jackson, put the Hawks in front halfway through the second frame with an artistic goal. The lead was shortlived, however, as Andy Blair knotted the count less than a minute later when the Hawks were a man short. After this goal the game lapsed into a state of coma. The Chicagoans seemed satisfied with a tie and erected a five man barrier in front of "Chuck" Gardner and the tiring Leafs didn't make headway in their efforts to gain a lead.

The teams will fight it out in the second game at Chicago on Thursday, goals on the round deciding the winner.

Score at Will

Led by the league's all-star right winger, Bill Cook, the Rangers just about made certain they will be the team to meet the winner of the Toronto-Chicago play-off. Bill gave his team an early lead by scoring the only counter of the first 20 minutes. He collected another marker in the second and the blue shirts were two up entering the final frame, which turned into a route of the Montrealers. Two goals by Paul Thompson and another by "Butch" Keeling completed the Ranger total before Nels Stewart penetrated the New York defence for the Canadian team's lone score.

During the first two sessions the Maroons fought a valiant battle matching speed with speed and check with check. Usually a team capable of outlasting most others their collapse in the last 20 minutes was totally unexpected and the four goal margin garnered by the Rangers seems destined to prove too large an obstacle for the Munromen to overcome in the second tilt at Montreal on Thursday.

SOFTBALLERS ORGANIZE

COBOURG, March 25.—With the organizing of the Mathew Conveyer softball team the town of Port Hope has five softball teams ready for entry in the Port Hope softball loop.

The Mathew Conveyer officers are: Honorary President, F. E. Moore; President, L. T. Sylvester; Secretary-Treasurer, H. Van Everdingen; Executive, W. Bissett, A. L. Brown and H. G. Smith.

WINNIPEGS WILL PLAY IN FINALS

North Battleford Loses Game 2 to 0 and Round 3 to 1.

TO MEET SUPERIORS.

TORONTO, Ont., Mar. 25.—(CP)—The Allan cup playdowns narrowed down to five teams last night. North Battleford, only intermediate team to win the Saskatchewan senior championship, were knocked out of contention at Winnipeg by the Seniors of that city, who won the second game of the two game series, 2 to 0, to advance into the Western Canada final by 3 goals to 1 on the round. The first match ended in a one-all tie.

Winnipegs, conquerors of the Thunder Bay representatives, Port Arthur, will now meet Edmonton Superiors, Alberta titlists and eliminators of Trail, British Columbia's dominion championship aspirants.

Ken Moore Injured

Last night's victory over the doughty Saskatchewans proved costly for the Winnipegs when Ken Moore, dusky wingman, crashed into the boards and suffered a fractured arm. He is out for the rest of the campaign.

Moore made a perfect play for the winning team's second goal. Tiny Garbutt, relief center, scooping up his perfect pass to clinch the game. Moore will be greatly missed by the Manitobans who intend using Cliff Gray, in his place.

While Edmonton and Winnipeg are deciding the western crown on Thursday and Saturday the eastern contenders will pare the eligible teams down to one.

At Montreal tonight, Ottawa Rideaus, winners of the Ottawa and district honors, and Hamilton Tigers, champions of the Ontario Hockey Association, will clash in the third game to decide who will meet Truro Bearcats, proud monarchs of the Maritime provinces and winners over McGill University, Quebec Provincial title.

The first Rideau-Tiger clash at Hamilton resulted in a two to one victory for the Ottawans at Hamilton. Tigers squared the count on the round in the second tilt at Ottawa by winning one to nothing. Thirty minutes overtime failed to break the deadlock and the third game ordered on neutral ice. The winning team meets the Bearcats on Thursday and Saturday and the Eastern champions will entrain for the west to start the Allan cup finals on Monday.

T. V. L. PROTEST FIGHT CONTINUES BETWEEN RIVAL SPORTS WRITERS

Stirling Scribe Quotes Belleville Reporter as Being Fairy Story Novelist.

QUINTE SENDS 'HOT' REPLY.

The battle between the Belleville sports writers and the Stirling scribe goes merrily on, with the writers on the daily paper leading on points at present. But, then, they have the big advantage of having their thrusts and jabs register every day, while the unfortunate chap in Stirling must concentrate his punch in one weekly issue.

It all started over the protest Stirling lodged against Madoc, Trent Valley League champions who beat them out in Belleville. When the protest was disallowed, the Stirling scribe waxed bitter, and was taken to task by the Belleville writers. And now the boys have got to the point where they are calling each other insulting names. As for Bill Whitty and the majority of the members of the Stirling Hockey executive, the Belleville scribe believes they have taken the ruling in a sportsmanlike manner. So the fight seems to be strictly between the rival sports writers.

Fairy Story Novelist

In last week's issue, the scribe from the northern village says the Quinte writer would make a successful fairy story novelist, and goes on to speak of his "frenzied mind" and his "little tantrum." He then says, "Bless his little heart, some of his remarks are so cute and cunning—google, google!" His parting shot is a warning to beware the germ of the "swelled head" disease.

The Belleville columnist retaliates by calling the other a poor sport and a sorehead. He continues with caustic comments on each statement made by the Stirling fellow, and ends up in this manner:

"The Stirling writer says that the fumor was afloat in Madoc that the Madoc players were out to get Davis and that they sure did. This perhaps the only statement in entire article from which Madoc takes any offence. Anyone who writes a statement like that needs to be tarred and feathered and ridden to the next game on a rail. It is a most despicable one and has not an atom of truth in it. Davis himself says it was as much his fault as it was McGuire's. One Stirling player said he guessed the only reason for such a rotten write-up was that it helped sell papers!"

Well, there you are. The opposing scribblers seem to be getting a lot of steam off their chests, even though the issue is now a dead one. Still, it fills the sport page. A case of much ado about nothing, for it is all over now and nothing can be gained by prolonging the argument. But there is at present no indication of an early armistice between the feudists, and hostilities may continue far into the summer.

France Is Favored To Beat U.S. Stars

NEW YORK, N.Y., March 25. — With tennis history repeating itself and France winning the doubles, the United States forces to-night face the Frenchmen in the final two singles matches of the "Winter Davis Cup" competition expected to lose.

The score stood two to one in France's favor to-day with Jean Borotra, Davis Cup veteran and leader of the French team, called to defeat Berkeley Bell in one of the singles matches and clinch the victory for the tri-color.

Frank X. Shields, on the basis of the form he showed Monday night in handing Borotra a surprising straight set defeat, was favored to take Christian Boussus in the other singles but to no apparent purpose, other than to make the final score two to three.

O.H.A. Play-off Dates.

GUELPH, March 25.—Re-arrangement of the play-off dates for the last five games in the Ontario Hockey League championship series was announced yesterday by Secretary Robert Dawson of Guelph. Under the revised schedule the final game is set for April 1 at Oshawa, with Niagara Falls providing the opposition, but, provided both clubs are anxious to wind up the season this month, the game will be played on March 31.

The official draw follows:
March 25—Guelph at Oshawa.
March 27—Oshawa at Niagara Falls.
March 30—Guelph at Niagara Falls; Oshawa at Stratford.
April 1—Niagara Falls at Oshawa.

Our Boarding House . . . . . By Ahern

The "Europa" made the run from Southampton to New York in 4 days, 18 hours 30 minutes—the world's record for ocean travel.

The RECORD SPEAKS for ITSELF

WHETHER it be trans-atlantic service or cigarette-making, only the best attain records; which accounts for the Turret cigarettes' record and proves they are right in quality and flavour.

After all, nothing can replace good, honest tobacco; grown and ripened right out in the field under nature's own sunlight—nothing artificial about that—and the high quality is "inbred".

Mild and Fragrant
Turret
CIGARETTES

SAVE THE VALUABLE POKER HANDS

Junior Amateurs Advised Against Pro Contracts

LAST TIMES TO-NIGHT, 7-9

CAPITOL THEATRE

FEATURE 7.40 - 9.40

NANCY CARROLL WITH PHILLIPS HOLMES IN "Stolen Heaven"

OUR GANG COMEDY | SOUND NEWS | STRANGE AS IT SEEMS

THURSDAY AND FRIDAY

Here's a Picture That Every Boy, Every Teacher and Every One Interested in Boys Should See

CAN THE MIND OF A MAN UNDERSTAND the HEART OF A BOY ?

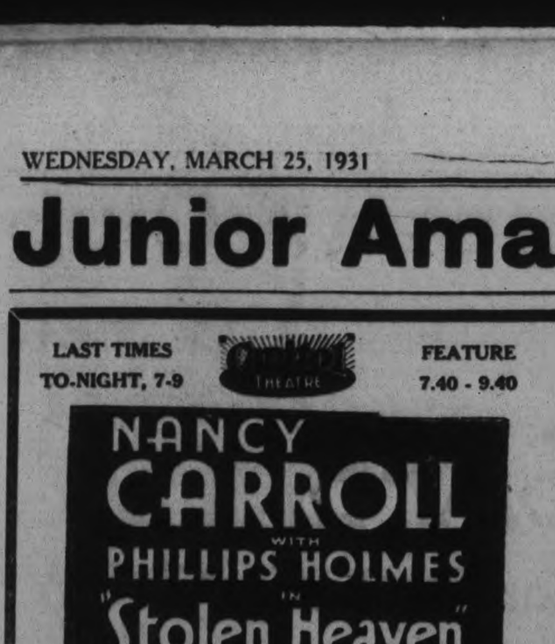

FATHER'S SON

By BOOTH TARKINGTON

Father and son . . . living in the same house . . . but strangers to each other. Then together they build a bridge across the years!

Drama as tense and keen as the joys and tragedies of youth. A picture of every family—for every member of the family!

with LEWIS STONE IRENE RICH LEON JANNEY

And a Dozen of Hollywood's Brightest Kids

THIRTY-SEVEN HORSES WILL START IN GRAND NATIONAL

Started in 1839 Will Be Run Off on Friday. Historic English Turf Classic

OVER FOUR MILES LONG.

LIVERPOOL, England, March 25—(By The Canadian Press)—Horses will start in the Grand National steeplechase at Old Aintree on Friday; probably less than a dozen will finish the tremendously difficult course of the greatest horse race in the world. Four miles and 856 yards, with more than 30 jumps—and they are real jumps—annually take a terrific toll of the ambitious fields which go to the starting line.

It will be the 90th renewal of the Grand National (first run in 1839) not counting three substitute Nationals run during the war years, at Gatwick. The winners of the past two years, Shaun Goilin, '30, and Gregalach, '29, are probable starters on Friday. But only five horses have ever repeated in the great steeplechase, including Manifesto, whose record of two wins, three thirds and a fourth out of eight starts will perhaps never be equalled.

Had Humble Beginning

Like many another British institution, the Grand National had very modest beginnings. A Liverpool innkeeper of a sporting nature, named Lynn, was landlord of a tavern in the Waterloo district much favored by the "horsey" gentry. The country round about Maghull was ideal for the purposes of a steeplechase, and the innkeeper had no difficulty in securing the support of a few kindred spirits for the establishment of an annual contest to be called the "Liverpool steeplechase." It was first run in 1837, and in spite of its modest inception and the opposition of a certain section, an enormous crowd gathered to watch it.

Two years later the venue of the struggle was transferred to Aintree, then a bleak open country, intersected by many small streams and watercourses. A rough and rather primitive stand was erected on top of a hill near the finish line in 1840, and the course the horses had to follow was mapped out afresh. The race quickly grew in public esteem and it is recorded that Lottery's win in the first Grand National in 1839 was witnessed "by an assembly at once vast and influential."

In 1847 came "Chandler's leap," which has passed into a proverb. Chandler in 1848 was perhaps the most romantic winner of the Grand National in the history of the race. It was purely chance that Chandler was put to steeplechasing. He was originally the property of a Chandler, who used him in harness, but Captain Peel took a fancy to the horse, bought for $110 and hunted him for several seasons. In the Leamington Hunt steeplechase at Warwick, Chandler, in 1847, made the biggest jump recorded in racing history:

"At the last brook two horses and riders fell just in front of him. With a terrific effort Chandler cleared the lot, a distance variously recorded at 35, 37 or even 39 feet in one jump." And the year afterwards Chandler won the National.

Remarkable Stories

A great many remarkable stories in turf history have been provided by the great Aintree steeplechase. Perhaps the strangest National on record was that of 1908, when a horse named Rubio cleared Beober's Brook in front of every other competitor, won by 10 lengths and was going like a steam engine at the finish. Rubio could probably have galloped another couple of miles. He started at 66 to one and there was hardly a 10 pound note on him in the Ring.

The Grand National annually brings an increasing contingent of Irish visitors, though Irish horses have not been so prominent in the race; thanks to the habit of big English stables who gobble up any promising Irish horses. In this connection there is an interesting reminiscence of the late Lord Balfour attending more than 40 years ago.

Mr. Balfour, as he then was, was chief secretary for Ireland and was closely guarded by a couple of detectives. One of these rushed over to a "bookie" and bet a pound "each way" on Playfair. The Chief Secretary, never an enthusiast for horse racing, left before the big race and the detectives had to leave too. Playfair won at 40 to one, but the bookmaker neither saw nor heard of the detective until the year after, when he turned up guarding some other personage. He was duly paid for the bet of a year previous.

"NOT ALL THEY ARE CRACKED UP TO BE," SAYS MACKINNON

Dominion Junior Finalists Guests of Honor at Oshawa Banquet.

PLAY AGAIN TO-NIGHT.

TORONTO, Ont., March 25. (CP) It is a case of just one banquet after another for Ottawa Primroses and Winnipeg Elmwoods, eastern and western Canada junior champions, respectively, who clash here to-night in the second game of the two-out-out three series for the O.H.A. Memoria Cup, emblematic of the Dominion title.

Ottawa's plucky little band of puck chasers handed the flashy westerners a two to nothing setback in the first game on Monday and firmly believe they are good enough to accomplish that feat again.

Elmwoods, however, hold opposite views and believe the rest have squeezed in between banquets following their long train journey will prime them for their best effort which should be good enough, they think, to topple the brainy youngsters from the capital.

Yesterday Elmwoods received sage words of advice from Ross MacKinnon, while attending a banquet there as guests of honor. The speaker advised junior hockeyists to beware of professional contracts which he claimed "are not all they are cracked up to be." He pointed out the life of a pro player was short and when he finished finds he is not fitted for anything else.

To-day both teams will be guests at a banquet tendered them by the Canadian Amateur Hockey Association. Primroses, regardless of whether they will the cup or not will be awarded the civic crest by civic authorities of their home city. Hitherto this honor has been given athletes winning senior national championships for Ottawa.

Victory to-night for the Primroses will make hockey history, for never before has a team from Ottawa won the coveted cup. Gunners of that city made a great bid for the honors two years ago.

Should Elmwoods win the second clash a third will be played at Ottawa on Friday. This is the 13th year of the competition and Winnipeg squads have won the crown twice. Falcons of that city were the first team to take the trophy out of Ontario. This clever outfit beat the famous Stratford midgets, led by the great Howie Morenz, ranked the greatest player in professional hockey to-day. Frank and Bill Carson were other well known National league players who played for the midgets on that occasion.

In 1923 University of Manitoba took the championship after Fort William had won it in 1922.

Knight Error Is First Lincolnshire Handicap

LINCOLN, Eng., March 25 (C.P.)—Knight-Error, one of the favorites, owned by Captain A. S. Wilson, today captured the classic Lincolnshire Handicap. Lord Woolavington's Rattlin' the Reefer, finished second, and Captain E. Elgee's Telasur third.

Knight Error, with Whitaker up, galloped under the wier a length and a half in front. Three-quarters of a length separated the second and third horses.

The winner was quoted at 100 to 9, the price shortening before the race. Rattlin' the Reefer was quoted at 33 to 1 and Telsaur at 28 to 1.

The stakes were 1,000 pounds sterling with extras, and the distance one mile.

$275,745 Estate Left By Judge J. G. Kerr

LONDON, Ont., March 25—An estate amounting to $275,745 is reported in the application for probate of the will of the lte Judge John G. Kerr, formerly of Chatham, made by the Canada Trust Company, which is named the sole executor.

The will is dated February 9, 1931, only about 11 days before Judge Kerr died at Nassau Bahamas, where he had gone to recuperate from an illness which, however, proved fatal on February 20 of this year.

Various bequests are left to several of the late Judge's employees, several nieces and also to two sisters. The bulk of his estate, however, was left to be divided equally between his four children. Mrs. Kerr predeceased him several years ago.

The estate, valued by executors at $275,745 is made up of $254,385 personal and $21,360 reality.

Urge U.S. Grow Wheat For Domestic Use Only

ROME, March 25 (A.P.)—A project to have the United States produce wheat solely for domestic consumption, eliminating wheat exporting, was presented to a preliminary executive meeting of the International Grain Conference to-day by John A. Simpson, President of the National Farmers' Union of the United States.

The Conference which begins Thursday, seeks to solve the world's wheat overproduction crisis.

The Simpson project centres around a Government operated system of licensing to purchase wheat at fixed prices which the American said should be around $2 a bushel.

Canadian delegates are G. H. Williams, former President of the United Farmers of Canada, Saskatchewan section, and G. S. Robertson, Winnipeg, Man.

N.H.L. Play-off Leaders.

(By The Canadian Press)

	G.	A.	Pts.	Penalties in mins.
Welland, Boston	2	1	3	0
Clapper, Boston	1	2	3	4
Morenz, Can.	0	3	3	0
March, Chicago	2	0	2	0
B. Cook, Rang.	2	0	2	0
Thompson, Rang.	2	0	2	0
Bailey, Toronto	1	1	2	0
Owen, Boston	1	1	2	0
Shore, Boston	1	1	2	6
Day, Toronto	0	2	2	5
Murdoch, Rang.	0	2	2	0
Adams, Chicago	0	2	2	4
Blair, Toronto	1	0	1	0
Gagnon, Can.	1	0	1	0
Wasnie, Can.	1	0	1	4
Burke, Can.	1	0	1	2
S. Mantha, Can.	1	0	1	6
Keeling, Rang.	1	0	1	0
Stewart, Maroons.	1	0	1	2
Leduc, Can.	0	1	1	0
Barry, Boston	0	1	1	0
Boucher, Rangers.	0	1	1	0
Northcott, Mar.	0	1	1	0
Dillon, Rangers	0	1	1	0
Johnson, Rangers	0	0	0	2
Phillips, Maroons.	0	0	0	2
Bun. Cook, Rang.	0	0	0	5
Jerwa, Rangers	0	0	0	2
McVicar, Mar.	0	0	0	2
Siebert, Maroons.	0	0	0	4
Regan, Rangers	0	0	0	2
Galbraith, Rang.	0	0	0	2
Joliat, Can.	0	0	0	4
Larochelle, Can.	0	0	0	2
Gainor, Boston	0	0	0	2
Jackson, Toronto.	0	0	0	2
Graham, Chicago.	0	0	0	2
Arbour, Chicago	0	0	0	2
Horner, Toronto	0	0	0	2

'NEATH SUNNY SKIES

Spicy Bits of Baseball Gossip From Majors' Camps.

When the New York Yankees break camp at St. Petersburg, Fla., on Friday, George Pipgras, the eminent right winger, will not accompany the team.

Big George, who reently underwent an operation for appendicitis, will stay here to recuperate for several weeks, rejoining the team only when it reaches the Yankee Stadium, a few days before the American League season opens.

Elephantine Chad Kimsey may be found in the St. Louis Browns' outfield, instead of on the pitching mound this season. The big Oklahoman swings a mean club, and Manager Bill Killefer is giving him part-time employment in the outfield to determine what he can do in the way of snagging flies and picking up the grounders. The Browns are at West Palm Beach, Fla.

Reports that the Cincinnati Reds had offered $40,000 for Hick Hafey, holdout outfielder of the St. Louis Cardinals, were discounted at Tampa, Fla., to-day. In the absence of Sidney Weil, president, en route to his home, the report could not be confirmed, but Manager Dan Howley said he doubted that President Weil would pay that much. Efforts were made earlier to secure an outfielder from the Cardinals, but met with no success.

As if the uncertainties of leg injuries suffered by Johnny Hodapp and George Detore weren't enough, along comes Jonah Goldman's failure at the bat to complicate the infield troubles of the Cleveland Indians at New Orleans, La. Hodapp had been slated for second, Detore for third, and Goldman for short, but now there isn't a single infield job definitely decided. Manager Roger Peckinpaugh will try to make up his mind by sending the Tribe against the New Orleans Pelicans every day next week.

Lester Bell is the big question mark in Rogers Hornsby's mind as he gets ready to make up his regular line-up for the 1931 make or bust campaign before leaving camp at San Francisco, Cal.

The Cub third baseman was of little use last season because of a sore throwing arm. So far this spring, the arm hasn't looked much better, but Bell is hitting hard and often so as to force Manager Hornsby to overlook some of his shortcomings in relays.

In the spring exhibition games Bill Jurges has been used consistently at short with English and Bell alternating at third. The best guess so far is that English will be at short and Bell at third. But if Bell's arm continues sore and his hitting weakens, it may be Jurges at short and English at third.

BRITAIN'S UNEMPLOYED DECREASE.

LONDON, March 24 (C.P.).—The number of unemployed persons in Great Britain on March 16 was announced by the Government to-day as 2,639,633, a decrease of 52,104 under the previous month. The total figure is 1,017,875 more than at the same time last year.

SPORTS

SOCCER, BASEBALL, GOLFING

Day by Day

AQUATIC, SOFTBALL, TRACK

CASUAL COMMENT

Local boxers are holding stiff workouts three and four times a week in preparation for the tournament early next month. Gord Garwood has them skip rope and shadow box till they are thoroughly warmed up, and then they are paired off for three fast rounds.

• • • • • • •

Most of the boys are in the pink right now, and they wade into each other with a will. Gord was up to Lindsay the other day and has made arrangements to have some of the better scrappers from there come down for the bouts.

• • • • • • •

He expects to have a local wrestler and a Lindsay grappler on the card too. A Toronto fighter will be matched with Reg. Lesurf as the main bout of the evening. All in all, it ought to be a great night.

• • • • • • •

The Public School Hockey League champs, King George, will be entertained by the runners-up, King Edward, at a banquet Friday night at the King Edward school. The championship trophy will be presented the winners after the dinner.

• • • • • • •

There is a long established rivalry existing between the two schools, and this banquet is another fine gesture of sportsmanship. The banquet begins at 6.30 sharp.

• • • • • • •

Percy Bond, who is first vice-president of the O.H.A., will take in the Allan Cup playoffs in Winnipeg next week. He will leave from Toronto on Saturday.

• • • • • • •

Percy and the other members of the executive will travel with the eastern team. They leave on Saturday and the first game in the western city is on Tuesday. They will be gone about a week and a half.

• • • • • • •

The report that Choates had defeated the Grove School last Thursday in Lakefield was incorrect. The two teams did not play, as there was no ice available. The only game played was in Peterborough, with Choates winning 3-2.

• • • • • • •

Well, now we've got things started in baseball. And what a big surprise it was to know that a senior entry had been planned for several weeks. They sure kept it under cover. It ought to put an end to some of the rumors which have been buzzing around lately.

• • • • • • •

The Rangers, father and son, deserve three rousing cheers. While most of the baseball moguls have been going into huddles and holding secret meetings, and going around "feeling the public's.... pulse," they stepped out and quietly organized a club. **And let the others do the talking.**

• • • • • • •

Joseph Ranger is in the butcher business with his boys down in the South-end. He has always been a sports fan, but has kept to the background as his son Harry has. "Biffer" is better known here, having done considerable puck-chasing with the Petes before turning pro. with Kansas City.

• • • • • • •

They couldn't have selected a better manager than "Shiner" Johnston. The veteran knows Central Ontario League ball and players thoroughly. And he is optimistic of the Petes' chances.

• • • • • • •

There is a flock of promising youngsters here, with enough good, experienced senior players to form a well-balanced club. And if "Shiner" can't get them working right together, no one else can.

• • • • • • •

We can expect any time now to hear from some of the other Central Ontario towns concerning their plans for the summer. They will likely know definitely when the O.B.A.A. meets here.

• • • • • • •

And now that there is a senior team assured for Peterborough, the East Peterborough League and others will soon be heard from.

• • • • • • •

MONTREAL HOCKEY SQUADS CREATE HISTORY GALORE

McGill and St. Francois Better All Former Marks for Amateurs.

BEAT PRO BROTHERS.

By LEONARD L. KNOTT
(Special to The Examiner—Copyright, 1931)

MONTREAL, March 25—Montreal prides itself on being the greatest hockey city in Canada, and not without reason its thousands of professional and amateur league fanatics will tell you as they argue convincingly that both trophies are again coming to rest in this city this year.

Right now, just to prove their first contention that this is a real hockey town they are spending the last few hectic days of the season shattering a few records. Both fans and players are contributing to set the new marks.

Amateur hockey, which for so long had taken a back seat in Montreal, has come back this year stronger than ever, sent off to a good start by the fact that the Allan Cup made its first visit here last spring. Last week the play off for the Quebec championship concluded and the fans got enough hockey to prime themselves up for the N.H.L. play-offs this week with both Maroons and Canadiens, present world champions in the running.

Hard Record to Beat

The amateurs set a mark that it will be difficult for the big timers to beat. McGill seniors and St. Francois intermediates are probably the most evenly matched teams that ever met on ice and it took exactly four games and five hours of hockey to decide a winner. After 300 minutes of hectic playing which enthused even the most hard-boiled N.H.L. supporters, McGill finally nosed out a victory by a one goal margin and started off the next day for the maritimes.

During the series at least three records were shattered. Three hundred minutes with only seven goals scored, an all-time attendance record at the Forum rink when 13,740 paid admission were registered in one night, and the largest revenue ever collected by amateur clubs in one series were in new marks established.

As far as Montreal fans are concerned the amateur season is practically over, except for welcoming the McGill squad back with the Allan Cup. A few weeks ago they were dubious about the chances of the red team now they are if anything overconfident. McGill rose to the occasion in the final series and nosed out one of the greatest little aggregations of hockey players that Montreal has seen for some time.

Last year St. Francois intermediates played off with M.A.A. in the finals and on that occasion had hard luck in losing after taking the first game by one goal. This year they were at least as strong as last year and had a large French-Canadian following that was confident an intermediate team would capture Dominion honors. By beating them McGill have established themselves as a team as great, at least, as last year's Allan Cup winners. Now if they are not worn out after this hectic series they should go the distance.

Pro Situation

In the N.H.L. followers of the game here have just as convincing arguments to prove that the Stanley Cup must remain in the city for another year. Canadiens pulled a surprise last year when they outscored Boston in the final series, after the latter team had been strong favorites all year. This year the teams go in on almost an even footing as the schedule ends. And in Montreal at least Canadiens are three to two favorites.

Maroons and their up and down antics have kept the fans puzzled all year. Every week it was a case of "now you're in now you're out" and until the season was almost over the Dunc Munro clan had a tough job on their hands to climb into the big money. Now they're in and they got there by an end season dash that marks them as a team that might possibly upset the dope and after a rocky season finally bring home the bacon. They are an outside chance at their best, their supporters admit, but so were Canadiens last year and yet they were a good enough chance to bring the mug to Montreal.

AN ASTOUNDING MASTERPIECE OF THE TALKING SCREEN

A Glorious Operetta with a Story as Intense and Gripping as the Greatest Drama Ever Made

"THE . . . STARTS TO-DAY

LOTTERY BRIDE

PRESENTED BY JOSEPH M. SCHENCK

WITH JEANETTE MAC DONALD JOHN GARRICK JOE E. BROWN ROBERT CHISHOLM JOSEPH MACAULAY ZASU PITTS

THE ROMANCE OF A LOVE GAMBLER

Seeking to forget the lover who deserted her, this beauty stakes all on the spin of a lottery wheel. The most amazing heart adventure ever to reach the screen.

Regent

Wed., Thurs., Friday

TWO SNAPPY ACTS:

"Rodeo Dough"

"Happy Little Honeymoon"

Duluth Hornets In American Play-offs

KANSAS CITY, Mo., March 25 (C.P.). — A flying leap over the prostrate hulk of Minneapolis' humbled hockey team placed Duluth Hornets to-day in the play-offs for the American Hockey League title. Hornets trounced the tail-end Millers 7 to 2 last night and clambered into a tie with Kansas City Plamors ofr the runner-up position to the leading Tulsa Fliers.

On Thursday night Kansas City, 1930 champions, open a play-off series with Hornets for the right to tackle Tulsa in the final.

BELANGER IN DRAW.

PORTLAND, Ore., March 25 (C.P.). — Rosy Rosales, Cleveland Indian, and Charley Belanger, of Winnipeg, fought ten rounds to a draw last night. They are light-heavyweights.

Rosales, making his first appearance in the North-West, had enough of a margin in the opinion of many ringsiders to entitle him to the decision, but Referee Mike Stoops called the fight even. Rosales weighed 173, Belanger 176.

TEST POSTPONED.

BUENOS AIRES, March 25 (C.P.). — Kaye Don, British motorboat speed king, postponed to-day the speed test of Miss England II until to-morrow. He said he haped to try on Friday to break the world's motorboat record if conditions are favorable.

YOUNG'S GOAL WINS VICTORY FOR INDIANS

Sinks Doraty's Pass in Third Period of First Play-off Game.

JACKETS THROW SCARE.

Leo Reise, Veteran Defenceman Scores Final Goal of Game For Pittsburgh.

TORONTO, Ont., March 25 (C.P.). —Pittsburgh's battling Yellow Jackets threw a scare in the camp of the Indians at Cleveland last night when they held last season's International Hockey League champions to a two-to-one victory in the opening game of the King loop play-offs.

Leo Reise, veteran defenceman, scored the first goal of the keenly fought tussle in the first minute of the second period after a scoreless opener. And it was not until almost 14 minutes later that the Indians were able to square the account. Captain Alexander Gray turned the trick by poking in Cliff McBride's rebound.

Doug Young brought triumph to the home team by scoring on a pass from the clever Ken Doraty eight minutes after the start of the final session.

An indication of the closeness of the match can be garnered from the shots on goal. Indian marksmen levelled 36 shots at the acrobatic Abbie Coxx in the Jacket cage, while Pittsburgh marksmen forced Wood in the Cleveland cage to block 35.

London and Detroit wound up the regular schedule at Detroit with the Olympics winning a carefree contest 3 to 1.

Lakeshore League Meeting To-Night

To-night in Port Hope, the Lakeshore Baseball League holds its annual meeting in the Department of Agriculture. The meeting was originally called for last night, but was postponed one day. Bill Kay received word of the postponement yesterday afternoon, and will not be unable to attend owing to the meeting here to-night of hte Entertainment Committee of he O.B.A.A. However, Wilf (Cack) Rogers will represent Peterborough at the Port Hope conference, and get a line on that league's plans for the summer.

Coming March 28th

"THE EXAMINER"

A Tirgling Romance in a Strange World of Primitive Adventure

TARZAN of PELLUCIDAR

EDGAR RICE BURROUGHS — AUTHOR OF "TARZAN OF THE APES"

LUNCH WITH KING.

LONDON, March 24 (C.P.).—Lord Bessborough, new Governor-General of Canada, with Lady Bessborough, lunched with King George and Queen Mary to-day at Buckingham Palace.

In **WINDSOR**
CANADA
The
PRINCE EDWARD HOTEL

SOME-TIMES WE ARE Surprised

BUT we try not to show it ...This time a husband said his wife was arriving in 10 minutes, and could we help him arrange a surprise dinner party for her? Here was a list of 12 guests ... would we telephone them and "fix things up" while he dashed to meet his wife at the station? There were 14 at that dinner ... and his wife *was* really surprised!

It's our belief that a hotel should do *more* than have large, airy rooms, comfortable beds, spacious closets. Beyond that, we daily try to meet the surprise situation *(without surprise)*, no matter what the guest wants.

Just 2 minutes from Detroit ... across the street from the Windsor opening of the Detroit tunnel ... stands The Prince Edward Hotel. Here you enjoy all the conveniences of a metropolitan hotel ... with Canadian privileges. The handy garage accommodations ... popular priced cafeteria and sandwich shop make this famous Canadian hotel a rendezvous for motorists. Plan to spend a Windsor week-end at The Prince Edward this year!

NEW PRINCE EDWARD RATES

NO. OF ROOMS	1 PERSON
30 Single Rooms	$ 3.00
105 Double-Bed Rooms	$ 3.50 to $ 5.00
100 Twin-Bed Rooms	$ 4.00 to $ 7.00
8 Parlor Suites	$12.00 to $14.00

Rates for 2 Persons $1.50 to $2.00 extra

Extra service at these 25

UNITED HOTELS

NEW YORK CITY'S *only United* ..The Roosevelt
PHILADELPHIA, PA. ..The Benjamin Franklin
SEATTLE, WASH. ..The Olympic
WORCESTER, MASS. ..The Bancroft
NEWARK, N. J. ..The Robert Treat
PATERSON, N. J. ..The Alexander Hamilton
TRENTON, N. J. ..The Stacy-Trent
HARRISBURG, PA. ..The Penn Harris
ALBANY, N. Y. ..The Ten Eyck
SYRACUSE, N. Y. ..The Onondaga
ROCHESTER, N. Y. ..The Seneca
NIAGARA FALLS, N. Y. ..The Niagara
ERIE, PA. ..The Lawrence
AKRON, OHIO ..The Portage
FLINT, MICH. ..The Durant
KANSAS CITY, MO. ..The President
TUCSON, ARIZ. ..El Conquistador
SAN FRANCISCO, CAL. ..The St. Francis
SHREVEPORT, LA. ..The Washington-Youree
NEW ORLEANS, LA. ..The Roosevelt
NEW ORLEANS, LA. ..The Bienville
TORONTO, ONT. ..The King Edward
NIAGARA FALLS, ONT. ..The Clifton
WINDSOR, ONT. ..The Prince Edward
KINGSTON, JAMAICA, B.W.I. ..The Constant Spring

SOOT TROUBLES WORRY CITIZENS

People Seen on Streets With Dirty Faces Caused By Soot.

BIG RUSH ON SOAP.

For months now Peterborough citizens have been maintaining a losing battle to keep their faces clean. Stores report that month by month throughout the winter soap sales have mounted to new highs. But the increased standing of soap in the family's budget these days is not the worst phase of this contest that the citizens are waging in an attempt to keep recognizable. The strain it is putting on society is having disastrous effects in some circles.

The next time a friend passes you on George street without giving the customary "How do you do!" don't let your thoughts run bitter at his neglect, and on the other hand don't be inclined to think that he is getting near-sighted. No, the approved method to adopt in this crisis is to go home and wash your face. It has just happened that one or two perhaps three of the millions of specks of soot which are floating down from the city's five thousand-odd chimneys have found rest upon your face and your friend naturally did not recognize you under the black make-up.

The city's business men return home to their wives and children these evenings not so tired but certainly with faces grimy and sooty. The story is going the rounds about one husband who had dared to plunge through the soot screen in the business district and when he reached his home his young son took him for the coal man.

However, the laundries are benefitting directly and the scrub-scrub of linen on wash boards can be heard far into the night.

Meanwhile Peterborough is becoming famed as Ontario's Pittsburgh.

HASTINGS

Messrs. T. Richardson and G. Marryatt were in Cobourg the pst week serving on the jury.

Mr. Lewis Myles of Cobourg is a guest at the home of his aunt, Mrs. Charles Lynch.

Mr. James Collinson of Peterborough has accepted a position as machinist at the Plant Machine Shops.

Mrs. Charles Lynch was a recent guest of friends in Toronto.

Messrs. Edward Fleming and John Fleming attended the funeral of the late George Fleming in Orangeville last week.

Mrs. John Cruickshanks is spending a few holidays with friends in Peterborough.

Mrs. Drum of Cobourg is a guest at the home of her sister, Mrs. Charles Lynch.

Miss Jessie Fleming entertained a number of her friends at the home of her grandmother, Mrs. William Fleming on Thursday evening. The evening was spent in euchre and dancing. Prizes were won by Miss Jessie Fleming and Mr. Nicholas Dainard.

Mr. and Mrs. J. Bryant Scriver were at home to a large number of friends on Thursday evening, it being the occasion of the first anniversary of their wedding. The evening was spent in progressive euchre, prizes winners being Miss Annie Spooner and Mr. Grant Sine. A dainty lunch was served.

Mr. Fred Richardson, son of Mr. and Mrs. Thomas Richardson of town, who has been on the staff of the Royal Bank in Peterborough has been transferred to Toronto. Fred's many friends in town wish him every success.

Born—To Mr. and Mrs. A. R. Diamond, a daughter, on March 23rd.

Another business changed hands in Hastings on Saturday when Rollie Jarvis sold his barber parlors to W. Hubble of Norwood. Although here only a year Mr. Jarvis made many friends who will be sorry to learn of his departure. Mr. and Mrs. Jarvis and son Jack intend moving to Campbellford where their many friends wish them the best of success.

KEENE

Mr. James Richardson and his family have moved to the house owned by Mr. Harry MacLaughlin on High street.

Mrs. Scotland, of Toronto has returned to Keene.

Mrs. Wright entertained at bridge on Thursday evening. The guests included Mrs. Taylor, Mrs. Brown, Mrs. MacFarlane, Mrs. Nelson, Mrs. Howson, Mrs. Gillespie and Mrs. Cameron. Mrs. Nelson had highest score while the consolation prize fell to Mrs. MacFarlane.

The young people of the Agricultural Club held a St. Patrick's dance on Tuesday night in the town hall. The crowd was small on account of the bad roads.

Word has been received from Edmonton of an unfortunate accident to a former Keene resident, Mrs. Andrew Shearer (Maude Campbell). In alighting from a street car, fell and broke her leg between the hip and knee.

Miss Agnes MacCrae sustained a fractured hip bone one day last week which necessitated her removal to the Peterborough hospital.

Mrs. Fletcher has received word from her son John of his safe arrival in Vancouver. After being stuck in the huge snowstorm near Chicago, he found the people at the coast working in their shirt sleeves.

Miss Marion Gillespie has been out of school all week, having undergone a painful minor operation on her nose.

School Reports

HASTINGS PUBLIC SCHOOL.

HASTINGS, March 25 (Examiner Correspondence). — Total enrolment 87, average attendance 80.6, percentage attendance 92.9. Figures denote percentage. * denotes absence from one or more examinations, names in order of merit:

Sr. IV. — Marion Buck 81, Jack Brinklow 77, Gordon Killingbeck 72, Muriel Bemrose 51, Madeline Dodd 50.

Sr. IV.—Kitchener Smith 84, Claudine Hoard 75, Norma Buck 69, Dorothy Turner 69, Arthur Turner 69, Bernice Dainard 68, Robert Stickles 53, Francis Kennedy 52*, Edna Graham absent.

Sr. III.—Charlie Jefferies 82, Freda McKee 76, Bert Johnston 76, Billie Fields 72, Vernon Phillips 66, Helen Turner 63, Jack Jarvis 61, Valda Mouncey 56*, Clayton Radford 54.

Jr. III.—Jessie Kirk 80, Marion Phillips 67, Daisy Graham 66, Muriel Wilson 65, Hazel West 63, Verlan Brinklow 62, Keitha Mouncey 62*, Reggie Scriver 60, Leta Dainard 59, Frances Hoard 59, Mildred Sherwin 56, Gwendoline Sargent 51*, Jean Scriver 49.

Sr. II.—Jean Clapper 91, Isabel Fowlds 87, Thelma Selmour 74, Hilton Pringle 74, Jack Puffer 74, Irene Jefferies 65, Bert Montgomery 62, Marjory Dodd 59, Pearl McMillan 43*.

GRANT SINE, Principal.

Junior Room.

Jr. II.—Gladys Turner 94, Harold Edwards 84, Victor Scriver 79, Mary McKee 79, Jean Sherwin 73, York Calberry 71.

Sr. I.—Mabel Killingbeck 91, Betty Spooner 91, Stephen Emmorey 80, Jim Mouncey 76, Ruby Fleming 75, Jimmie Duff 73, Walter Edwards 70, Fred Clapper 56, Tommy Scriver 54, Mary Scriver 43, Gerald Calberry 34.

Jr. I.—Patricia Calberry, Garfield Killingbeck, Donna Graham, Laura Wise, Pauline Scriver, Ona Hoard, Gwendoline Scriver, Calvin Sharpe, Jack Wilson.

Sr. Primer—Aubrey Scriver, Ruth Scriver, Helen Jeffries, Vivian Pringle, Gerrard Radford, Albert Willman, Charlie Clapper.

MISS JESIE LAMB, Teacher.

TWEED

Mr. and Mrs. John Stokes recently celebrated the 57th anniversary of their wedding.

Mr. George Blythe, of the Gordon Steel Works, has gone to Hamilton to act as foreman of the plant there.

Miss H. Lavelle has returned to Toronto after spending two weeks in Tweed.

Mrs. M. J. Quinn and daughter Pauline spent a couple of days recently in Peterborough.

Mrs. James Quinn is visiting her daughters, Mrs. N. Munroe and Miss Jean in Toronto.

Miss L. Counsyea spent a couple of days in Toronto last week.

Mrs. Charles Trudeau and family, of Montreal, are visiting Mr. and Mrs Moses Trudeau.

Mrs. M. Lafontain is spending a few days with her daughter, Mrs. D. N. O'Keefe, of Campbellford.

Mr. Cecil Casey, of Flinton, spent Tuesday with friends in town.

Mr. W. S. Gordon is spending a few days in Toronto.

Now—3 great energy grains

in one new-flavoured cereal

A FLAVOUR you've never before tasted. A crispness no other cereal possesses. The rich nourishment of corn, oats, wheat in one delicious, ready-to-eat breakfast food. Crackels, new Quaker Oats Company cereal discovery, brings you all this. It's the greatest cereal success in years.

Because oven-blended, Crackels stays crisp in your cereal dish ... in spite of milk or cream ... right down to the last spoonful. The flavour lingers. Get a package today.

Made in Canada by The Quaker Oats Company

QUAKER CRACKELS

Hydro Debentures Permit Unnecessary

Tweed Council to Hold Court of Revision on April 7th.

TWEED, March 25.—(Examiner Correspondence).—The Tweed Council met recently when the clerk read a letter from the Ontario Municipal and Railway Board, stating that a permit was not necessary re Hydro debentures. Chairman Blakely, of the Waterworks and Electric System committee reported progress being made.

On motion of Councillors Quinn and Sayers, it was decided that the Court of Revision on the frontage assessment for North Victoria street be held on April 7, at 7.30 p.m.

The following accounts were ordered to be paid: Nepture Meter Company, $257.25; Dominion Wheel Foundry Company, manhole, $36.36; National Iron Corporation, water pipes, $924.57; Muller Ltd., copper pipe, $294.87; Hydro Electric Power Commission, $164.23; National Sewer Pipe Co., sewer pipe, $99.23; H. Sinclair, caretaker, $38.50; Rashotte Bros., cement, 65c; John Breen, $5.50; E. Long, repairs, $2.60; George Thompson, streets, $525; Gordon Steel Works, repairs, $2; W. Moon, constable, $50.

Probate Is Sought Of Scripture Will

TORONTO, Ont., March 25.—(CP)—Application is being made for probate of the will of Arthur W. Scripture, formerly of the Wood, Gundy Co., and son-in-law of Judge Denton, Senior County Court Judge.

The will disposes of an estate of $1,203,169 composed largely of bonds, stocks and life insurance. His widow is given the household effects a legacy of $100,000 and the income from the remainder of the estate. Other relatives are also mentioned in the millionaire's will.

Mr. Scripture left more than $43,000 to charities.

SAFE For RHEUMATISM

Prompt relief from—HEADACHES . . . .
LUMBAGO, COLDS . .
SORE THROAT . . . .
RHEUMATISM . . . .
NEURITIS . . . . . .
NEURALGIA . . . . .
ACHES and PAINS . .

Tablets Aspirin BAYER Genuine

Does not harm the heart

ASPIRIN
TRADE-MARK REG.

Accept only "Aspirin" package which contains proven directions. Handy "Aspirin" boxes of 12 tablets. Also bottles of 24 and 100—All druggists.

Made in Canada

Banks in Bolivia are discouraging the importation of luxuries.

Heavy rains have caused great damage in Brazil recently.

TILLIE THE TOILER — By Russ Westover

BRINGING UP FATHER — By George McManus

TOOTS AND CASPER — By Jimmy Murphy

DUMB DORA

..TIME SPENT IN READING THIS WANT ADVERTISEMENT PAGE IS NEVER WASTED—IT IS WELL INVESTED

MANY QUESTIONS OF ECONOMY Are Answered Every day For Those Who Read The CLASSIFIED ADS BUYERS AND SELLERS MEET IN THE CLASSIFIED COLUMNS

WANT AD. RATES

Cash 1 cent per word or figure per insertion.

If Charged 1½ cent per word or figure per insertion.

Phone 1600 We will call for your ad and give you the cash rate.

CHARGES:

Card of Thanks	50c
In Memoriam (up to 2 inches)	75c
over two inches, per inch	50c
With black border, extra	50c
Birth Notice	50c
Death Notice	50c
Locals (Black Page) per inch	$1.00
Black Local (Black Page) per in.	$1.40

INDEX TO EXAMINER CLASSIFIED WANT ADS.

Agents Wanted	L
Boarders Wanted	F
Business Opportunities	K
Cottages, Summer Resort	E
Dressmaking	Z
Employment Wanted	J
Female Help Wanted	H
Found	N
For Sale—General	A
To Rent: Houses and Apartments	B
General Notice	T
Livestock	O
Lost	M
Male Help Wanted	C
Pet Stock	W
Personal	R
Poultry For Sale and Eggs	P
Radio	U
Real Estate For Sale	D
Used Cars For Sale	S
Wanted: General	Q

a For Sale—General

INCUBATOR, LATEST MODEL, 457 Elm. 4d-72-318A

GENTLEMAN'S WHEEL, IN GOOD condition. $25 cash. Phone 734 3d-72-326A

$6 LOAD CINDERS, ROTTEN MANure. Apply H. Hamlin, 1304J. 3d-72-338A

HEMLOCK SLABS, $1 TO $3.50. ALSO Mixed Wood, Hardwood Slabs, Body Hardwood, Coal and Coke. Deal, 1959W. 3d-72-349A

PORTABLE SAWING OUTFIT, WITH 8 H.P. Engine, mounted on Steel Truck; used only a few months. For price and terms, apply Gilson Store, Peterborough, or 'phone 3071. 3d-20,23,25-537A

ALL KINDS GOOD DRY WOOD AT reasonable prices—No. 1 body wood, $11.50 per cord; heavy hard wood, $10.75; mixed wood, 90 per cent hard, $8.25; choice hard slabs at $10.75. Also Anthracite Coal and Hamilton By-Product Coke. Parker & Sutherland, Monaghan Road. 'Phone 3296. 2d-25,27-374A

CHOICE RED FOX CHOKERS, RANGing from $36.50 to $37.50. F. R. Stabler, Furrier, 541 Bethune street. 1d-72-390A

BROWN WICKER BABY CARRIAGE. Reversible. Phone 2910W 3d-74-388A

REGISTERED BANNER OATS, 75c PER Bushel, bags free. Other good Seed Oats, 40c per Bushel. H. A. Quinn, No. 9, Peterborough. 3d-74-554A

LADY'S BLUE BROADCLOTH SPRING Coat, in good condition; size 36; too small for owner. Will sell cheap. 'Phone 2443W, or apply 386 Burnham. 2d-73-333A

d Real Estate

12 LOTS IN WINNIPEG, CHEAP. Write Box 386 Examiner. 3d-74-386D

GROCERY BUSINESS AND PROperty in good Town for Sale or Exchange for Small Acreage or Property in City. For particulars apply Examiner Office, Campbellford. 4d-72-303D

FOR SALE — FRAME COTTAGE. Would exchange for House with 2 or 3 Acres, near City. 'Phone 3262. 3d-73-399D

MODERN RESIDENCE, SPLENDID locality. Also Piano. For description, terms, etc., apply 565 Weller Street. 'Phone 3277 or 1465F. 6d-76-332D

FINE FARM FOR SALE OR EXchange — 250 Acres, situated 2 miles Provincial Highway, 9 miles Peterborough, 160 tillable, 40 wood, level and rolling clay loam soil; Eight-Roomed White Brick House, bathroom, furnace, basement barn, hip roof, 45 x 110 feet, basement barn, hip roof, 30 x 70 feet, basement barn 32 x 60 feet, implement shed 32 x 65 feet, silo 14 x 45 feet. All buildings erected in 1916; fruit, stream. 40 Acres Alfalfa, 14 Acres Fall Wheat, balance Farm Hay; running water in all buildings, litter carriers, steel stanchels. This is a real Stock and Dairy Farm, with extra fine buildings. The owner is living in British Columbia, and prepared to accept $10,000, or offer considered. Mortgage less than $7,000, which can remain. J. J. Oulahen, King Street, Cobourg, Ont. 3d-21,23,25-549D

f Boarders Wanted

ROOM AND BOARD. 265 HUNTER W. 3d-72-335F

AVIATION

AVIATION IS GROWING IN LEAPS and bounds. We are accepting a few ambitious Men who desire to learn any or all branches of Aviation. Big demand for Trained Pilots, Mechanics, Engineers, Inspectors, etc. You learn by assisting to build the Plane under expert Aviation Instructors. Flying on Ontario's finest flying field. For information, call on or write Mr. Ayrhart at Empress Hotel, on Thursday, Friday and Saturday. 3d-72-565G

g Help Wanted, Male

FIVE ELECTRIC WASHING MACHINE and Ironer Salesmen. Apply Gilson Washer Store, 299 George Street. 'Phone 3490. 3d-73-394G

KLEEN-EZE BRUSH COMPANY (Overseas), Ltd., require 3 Neat Appearing Men, with determination and grit, to represent them in Peterborough and neighboring towns. Write Box 602, Examiner. 3d-74-602G

h Help Wanted, Female

WANTED — EXPERIENCED WAITress. Apply Grand Hotel. 3d-73-380H

WOMAN OR GIRL EXPERIENCED IN Housework and Children. 480 Charlotte Street. 3d-73-383H

WANTED — A HOUSEKEEPER FOR a Small Family in a country home; widow preferred; no objection to one child, near school. Write Box 4/4 Examiner. 2d-73-414H

WANTED — LADY, MARRIED OR Single, for local work; also Young Man, must be over twenty, to learn business; must be respectable and of good address. Apply immediately open To-night and To-morrow, 9 a.m. until 9 p.m.), W. S. Pratt & Co., Limited, 408½ George Street North. 1d-72-608H

j Employment Wanted

EXPERIENCED FARM HAND WANTS Work, good milker, $25 per month. Write Box 327, Examiner. 3d-72-327J

EXPERIENCED COOK - GENERAL; can give reference. Write Box 330, Examiner. 3d-72-330J

RELIABLE WIDOW WOMAN WITH 2 children, wants position as housekeeper. Apply Mrs. M. Stuart, Box 12, Crawfords Grove, Peterborough. 2d-72-362J

EXPERIENCED GIRL DESIRES housework, with plain cooking. Write Box 382, Examiner. 2d-73-387J

PAINTING—LOWEST PRICES. WORK Guaranteed. 'Phone 2368. 4d-75-397J

l Agents Wanted

REPRESENTATIVES WANTED. IF YOU ARE UNEMPLOYED — OR can't stretch the budget to cover all expenses, why not write us about our Sales proposition in which your earnings are only limited by your own industry, application and effort? The work can cover your own locality and district. Write us with full information about yourself in first letter. The Maple Grove Nurseries, Winona, Ont. 4d-12,28,11,25-27L

m Lost

WAR SERVICE BUTTON, CLASS A, 403215, vicinity of Reid and Park; also Large Silk Handkerchief, with Flag in corner; valued as keepsake. 'Phone 3246W. 3d-74-410M

A FINE MAGNIFYING GLASS, WITH Nickel Steel Rim Handle, is very noticeable, being made of Black Vulcanized Rubber with Aluminum instripe effect. This handle was made by my son, the late Harry Parkes, who was well known for his clever workmanship and good qualities. For this reason the above was very sacred to me (his mother), and was highly treasured as a keepsake. Anyone finding same, will they kindly leave at Examiner and receive reward and no questions asked? 6d-75-355M

o Live Stock

FOR SALE — PURE BRED HOLSTEIN Bull, 12 month old. O. Young, 858 ring 14. 3d-72-143O

FOR SALE — HEAVY HORSE, SOUND 7 years old. 'Phone 2493M. 3d-73-367O

FOR SALE—CHOICE YOUNG JERSEY Cow, soon be fresh. Herb. Goodfellow, Port Hope Highway, close to Peterborough. 'Phone 977 ring 5. 3d-72-564O

FOR SALE — PRIZE PONY, BASKET Cart, Cutter, Saddle and Brass-mounted Harness. Apply Akey's Livery, Brock Street W. 3d-72-331O

SOME HALF-GROWN PIGS. 14 Hatherly, No. 8, Peterborough. 3d-74-389O

ONE GOOD DELIVERY HORSE, HARness and Wagon. Apply 'Phone 11. 2d-73-405O

p Poultry

BUY CHICKS FROM A TRAP-NEST Breeder—Ferris S.C. White Leghorns that are larger and do lay more eggs. 200-300-Egg blood lines; Jus-La strain, 15c; Utility, 13c; Three cents off on orders of 300 or more. Custom Hatching, 4c an Egg. C. W. Stark, Indian River, Ont. 3d-21,25,28-81P

q Wanted

WANTED — LIVE POULTRY. BEST Market Prices Paid. 'Phone 771, Atkins. 26d-91-222Q

WANTED — TWO UNFURNISHED Rooms; terms moderate. Write Box 364, Examiner. 3d-73-364Q

WANTED AFTER APRIL — SMALL Modern Brick House; no children; careful tenants. Box 377, Examiner. 2d-72-377Q

$2,500 MORTGAGE ON DOUBLE House $6,000 value. State lowest rate of interest to Box 376, Examiner. 3d-73-376Q

WANTED — LIGHT TRAILER, IN good condition and cheap. Write Box 329, Examiner. 3d-72-329Q

WANTED — EXPERIENCED AUTOmatic Loom Weavers for Night Work. Apply immediately, Renfrew Woollen Mills, Renfrew, Ont. 3d-72-566Q

WANTED — TO RENT, 6-ROOMED House, before middle April; conveniences, reasonable rent; central. Box 313, Examiner. 6d-72-313Q

EXPERIENCED TUTOR DESIRES Private Students needing assistance in Public and High School subjects. Rates reasonable. Call 98 London Street or write Box 340, Examiner. 3d-72-340Q

WANTED—TO RENT—BY MAY 1ST —Modern six or seven roomed house, with garage, in good residential district. Apply, giving particulars, P.O. Box 16, Belleville. 2d-72-360Q

WANTED — TO RENT, 8-ROOM House, Modern, with hardwood floors; central. 'Phone 1649M. 3d-74-392Q

s Used Cars for Sale

CHEVROLET 490 ROADSTER, GOOD shape, License. Apply, between 6 and 8 p.m., 263 Charlotte Street. 3d-72-336S

FOR SALE— ONE-TON FORD TRUCK, good tires. Apply 5 Dunlop Street. 'Phone 2337M. 2d-72-365S

FOR SALE — BY AUCTION, ON MARket Square, on Saturday, at 11 o'clock, 1929 Essex Coach, in good condition. 2d-73-407S

FOR SALE — McCORMICK-DEERING Tractor; used one year J. J. Duffus Ltd. 2d-25,27-612S

1927 CHRYSLER SEDAN, IN GOOD condition. Sell cheap for cash. Apply 300 Wolfe Street. 2d-73-415S

CIVIL SERVICE

THE M.C.C. CIVIL SERVICE SCHOOL is the oldest Correspondence School in Canada, specializing in preparing Candidates by mail for the Canadian Civil Service. Get ready for the Spring Examinations for Positions as Letter Carriers, Mail Clerks, Customs Clerks, Stenographers, Typists, etc. Booklet free on request. The M.C.C. Ltd. Toronto 10. 8d-4,7,11,14,18,21,25,28-202

LAWRENCE MASON REVIEWS MADRIGALS

(By Lawrence Mason.)
(Music and Drama Critic of The Globe.)

The Collegiate assembly hall here was well filled for the excellent concert by the Peterborough Madrigal Singers last night regardless of the inauspicious weather. The affair was really first-class in every respect, in the platform appearance and procedure of the singers, in the choice of music, in the character of the artistic rendering, and even in the format of the printed program. The general setting was unusual also, for the handsomely gowned and bewigged choir made a charming picture on the stage of this attractive auditorium.

Dorothy Allan Park led the choir with skill and authority, and the exacting program was sung entirely from memory. The opening group of unhackneyed folksongs, English, Armenian and Hungarian, had fine moments, but the choir had not fully warmed to its work. The Palestrina motet, which opened the second group, however, was as well-nigh flawless in execution as it is in beauty. The organ-point at the top of the elaborate polyphony, instead of at the bottom, was wonderfully sustained, while the delicate waves and crests and eddyings of the many interlacing voice-parts ebbed and flowed beneath it in pure enchantment.

Brahms Part-songs.

A group of four dainty little part-songs by Brahms followed, deftly introduced by Mrs. Park as picturing a courtship, elopement and honeymoon. Here much taste and resourcefulness were shown in varying the color and expression so as to prevent any feeling of sameness due to the somewhat limited dynamic range of a woman's choir.

Another outstanding number opened the next group, namely, Dr. Healey Willan's little gem of devotional music, "Queen of Heaven." This typical blend of old and new harmonies, ancient feeling and modern workmanship was handled with true virtuosity. Another successful item was Elgar's "Snow," with accompaniment by violin, 'cello and piano, all the other numbers on the program being sung a cappella. The concluding group maintained the high standard of the concert by giving us able performances of Lully's "Lonely Wood," and Percy Fletcher's "Staines Morris."

Finished Art.

The evening was a triumph of finished art, enlisted in the service of high ideals. The Madrigal Singers made no compromises with easy popularity. Their programs are difficult and undeviatingly worthwhile, their training is arduous and faithful, and their conception of their art would do credit to any of the largest music theatres. Peterborough has good cause to be proud of them.

What little there is to say by way of suggestions for further development and for avoiding some few faults await another occasion, the hour now being very late. Mention must be made, however, of the assisting artists, gifted little Bobby Spergel, Toronto boy 'cellist, with his clever young sister as accompanist, and brilliant Margaret Brown, Toronto pianist.

BUILDING SUPPLIES.

BUILD FOR LESS.

NEW HOMES ON EASY TERMS. All materials to build your new home at record low prices. Easy terms arranged as low as $15 monthly. Freight paid. Send for "Early Bird" Sale catalog. Write Halliday Company, Ltd Box 24, Hamilton, Ont. Mar 4,11,18,25

t General Notice

CARS WASHED, $1. BORDER TRANsit, King Street. 6d-72-253T

POWER MACHINE HORSE CLIPPING Done. 'Phone 2106J. 3d-73-381T

PAPERING, PAINTING AND GRAINing. George Hawke, 3285F. 3d-72-356T

PAINTING, PAPERHANGING, KALSOmining. Hardwood Floors Cleaned. Polished. First-class Workmanship. Estimates Free. 'Phone 2568M 6d-76-309T

Mission Band Guests At Friendship Tea

The regular meeting of the Fidelis Mission Band of George Street United Church was held yesterday afternoon with a large attendance. The meeting opened with the call to worship by Superintendent Mrs. E. G. Wellwood. The minutes of the last two meetings were read by the secretary Jean Kerr, and approved. The president, Ruth Parnell, led in the reading of Psalm 103, which was followed by a piano solo by Dorothy Smith. The treasurer, Loreen Wellwood, reported, and it was moved that $25.00 be sent to the Presbyterial treasurer at the end of the first quarter. The next meeting will be held on Easter Sunday morning, when the Easter thankoffering will be received. The second instalment of the life story of Mary Slessor, the African missionary, was given by Joy Walker in a very interesting manner. It was reported that Effie Saunders and Mrs. Wellwood had written to Miss Coon in China since the last meeting, and Merrill Smith was appointed to write during the next two weeks. After the roll call eleven new members were received, followed by the study of "Young Japan," by Mrs. J. B. Nelson, who gave an educational talk on Japanese homes, showing a paper house to demonstrate their modes of living. The Band was then entertained by the Woman's Missionary Society at a friendship tea, which was much enjoyed by all. The president expressed the thanks of the Band to the Woman's Missionary Society for their kindness. This was responded to by Mrs. A. L. Brown, who with Mrs. W. H. Cunningham was in charge of the tea. The meeting closed with the National Anthem.

IN THE ESTATE OF DAVID RICHMOND MORRISON, Deceased.

NOTICE IS HEREBY GIVEN, That all persons having CLAIMS against the Estate of DAVID RICHMOND MORRISON, late of the Township of South Monaghan, in the County of Northumberland and Province of Ontario, Farmer, Deceased, who died on or about the 22nd day of December, 1930 at the said Township of South Monaghan, are required to send the same to the undersigned Executors of the Estate of said Deceased, c/o the udersigned Solicitor at his address on or before the 14th day of April, 1931, and after said last mentioned date the Executors will proceed to distribute the Estate among the parties entitled thereto, having regard only to the claims of which they shall then have notice.

DATED at Peterborough the 16th Day of March, 1931.

Jacob Isbister and Stewart Donaldson, Executors, by their Solicitor, S. T. Medd, Dominion Bank Bldg., Peterborough, Ontario. 3d-28 25,8-481

MORTGAGE SALE.

UNDER AND BY VIRTUE of the Powers of Sale contained in a certain Mortgage, which will be produced at the time of Sale, there will be offered for Sale, by Public Auction, by W. J. HANCOCK, Auctioneer, on SATURDAY, the 4th Day of April, A.D. 1931, at the hour of 2.30 o'clock in the Afternoon, at Hancock's Auction Rooms, Number 494 George Street, in the City of Peterborough, Ontario, the following Lands and Premises, that is to say: ALL AND SINGULAR, that certain Parcel or Tract of Lands and Premises, situate lying and being in the City of Peterborough, in the County of Peterborough and Province of Ontario, and being composed of Part of Lot Number Five (5), South of King Street and West of George Street, more particularly described as follows:

COMMENCING at the North-East angle of the said Lot; thence Westerly along the Northern boundary of the said Lot Forty-six feet Seven inches (46' 7") to a point therein distant Sixty-nine feet (69') measured Easterly from the North-West angle of the said Lot; thence Southerly and parallel to the Western limit of the said Lot to a point distant Ten feet (10') Northerly from the Southern limit of the said Lot; thence Easterly and parallel with the Southern limit of the said Lot Forty-seven feet Ten inches (47' 10") more or less to the Eastern limit of the said Lot; thence Northerly along the Eastern limit of the said Lot to the place of beginning.

Erected thereon is said to be a Six-Roomed One and One-half Storey Dwelling-house, Brick Veneer construction, containing 3-piece bath and new hot air pipe furnace.

The above Property will be offered for Sale subject to a reserved bid and on the terms and conditions which will be read at the time of Sale.

TERMS OF SALE — Twenty per cent. of the purchase money to be paid down at the time of Sale and the balance of the purchase money to be paid within Twenty Days after the date of Sale.

For further particulars and terms and conditions of Sale, apply to

JOHN R. CORKERY,
414 Water Street,
Peterborough, Ontario,
Solicitor for the Mortgagee.

DATED at Peterborough this 11th Day of March, A.D. 1931. 4d-12,18,25 1-402

d Real Estate

FOR SALE—AN EQUITY OF $1,800.00 on a 7-roomed house, for $1,100.00, if sold this month. Phone 3036J 3d-22-325D

MORTGAGE SALE OF FARM PROPERTIES.

UNDER AND BY VIRTUE of the Powers of Sale contained in a certain Mortgage, which will be produced at the time of Sale, there will be offered for Sale, by

W. J. HANCOCK, Auctioneer, at PUBLIC AUCTION, on SATURDAY, the 4th Day of April, A.D. 1931, at the hour of Two o'clock in the Afternoon, at Hancock's Auction Rooms, 494 George Street, in the City of Peterborough, Ontario, the following Parcels of Property, all situate in the Township of Ennismore, in the County of Peterborough and Province of Ontario, which Parcels may be more particularly described as follows:

PARCEL NUMBER 1.—Lot Number 8, in the Second Concession of the said Township of Ennismore, containing 164 acres more or less. On the said Farm there is said to be erected a Frame Dwelling-house on stone foundation, a large barn on stone foundation, and a frame driving-shed. There is said to be about 125 Acres clear.

PARCEL NUMBER 2.—The South Half of Lot Number 2 in the Seventh Concession of the said Township of Ennismore, containing 100 Acres more or less. There is said to be a log barn on this property.

PARCEL NUMBER 3.—The North Quarter of the East Half of Lot Number 8 in the Ninth Concession of the said Township of Ennismore, containing 25 Acres more or less. There are no buildings on this property, but the soil is said to be a rich, sandy loam.

The above Parcels of Property will be offered for Sale separately, and in each case subject to a reserve bid and on the terms and conditions which will be read at the time of Sale.

TERMS OF SALE — Twenty per cent. of the purchase money to be paid down at the time of Sale and the balance of the purchase money to be paid within Twenty Days after the date of Sale.

For further particulars and terms and conditions of Sale, apply to

JOHN R. CORKERY,
414 Water Street,
Peterborough, Ontario,
Solicitor for the Mortgagee.

DATED at Peterborough this 11th Day of March, A.D. 1931. 4d-12,18,25 1-402

AUCTION SALE.

UNDER AND BY VIRTUE of the Powers of Sale contained in a certain Mortgage that will be produced at time of Sale, there will be offered for Sale, by Public Auction, at the hour of 2.30 o'clock in the Afternoon of the 9TH DAY OF APRIL, 1931, at the Auction Rooms of W. J. HANCOCK, at No. 494 George Street, in the City of Peterborough, the following Property, namely: All and Singular that certain Parcel or Tract of Land and Premises situate lying and being in the City of Peterborough, in the County of Peterborough and Province of Ontario, being composed of that part of Lot Number One, North of Edinburgh Street and West of George Street in said City, described as follows, that is to say: Commencing at a point in the Eastern limit of the said Lot distant 93 feet Southerly from the North-east angle thereof; thence Southerly along the Eastern limit of the said Lot 31 feet; thence Westerly parallel with the Northern limit of the said Lot to the Western limit thereof; thence Northerly along the Western limit of said Lot 31 feet; thence Easterly parallel with the Northern limit of said Lot to the place of beginning; TOGETHER WITH AND SUBJECT TO A RIGHT OF WAY at all times in common with others entitled thereto in, over, along and upon the following part of said Lot described as follows: COMMENCING at a point in the Eastern limit of said Lot distant 89 feet Southerly from the North-east angle of said Lot; thence Westerly parallel with the Northern limit of said Lot 75 feet; thence Southerly parallel with the Southern limit of the said Lot 8 feet; thence Easterly parallel with the Northern limit of said Lot 75 feet to the Eastern limit thereof; thence northerly along the Eastern limit of said lot 8 feet to the place of beginning.

Upon the said Land is erected a good, substantial, large Brick Veneered 2-Storey House, with all modern improvements, with a Garage. The House is on the West side of George Street, and is No. 649.

TERMS AND CONDITIONS OF SALE: 15% of purchase price to be paid down at time of Sale, balance to be arranged for.

For further particulars, apply to

J. OZIAS DE LAPLANTE,
Solicitor for Mortgagee.
391 Water Street, Peterborough.
11th March, 1931. 5d-13,18,25,1,8-427

MORTGAGE SALE.

UNDER AND BY VIRTUE of the Powers of Sale contained in a certain Mortgage, which will be produced at the time of Sale, there will be offered for Sale, by Public Auction, by W. J. HANCOCK, Auctioneer, on SATURDAY, the 4th Day of April, A.D. 1931, at the hour of 2.30 o'clock in the Afternoon, at Hancock's Auction Rooms, Number 494 George Street, in the City of Peterborough, Ontario, the following Lands and Premises, that is to say: ALL AND SINGULAR, that certain Parcel or Tract of Lands and Premises, situate lying and being in the City of Peterborough, in the County of Peterborough and Province of Ontario, and being composed of Part of Lot Number Five (5), South of King Street and West of George Street, more particularly described as follows:

COMMENCING at the North-East angle of the said Lot; thence Westerly along the Northern boundary of the said Lot Forty-six feet Seven inches (46' 7") to a point therein distant Sixty-nine feet (69') measured Easterly from the North-West angle of the said Lot; thence Southerly and parallel to the Western limit of the said Lot to a point distant Ten feet (10') Northerly from the Southern limit of the said Lot; thence Easterly and parallel with the Southern limit of the said Lot Forty-seven feet Ten inches (47' 10") more or less to the Eastern limit of the said Lot; thence Northerly along the Eastern limit of the said Lot to the place of beginning.

Erected thereon is said to be a Six-Roomed One and One-half Storey Dwelling-house, Brick Veneer construction, containing 3-piece bath and new hot air pipe furnace.

The above Property will be offered for Sale subject to a reserved bid and on the terms and conditions which will be read at the time of Sale.

TERMS — 15% of the purchase money to be paid down at the time of Sale and the balance of the purchase money to be paid within Fifteen Days after the date of Sale.

For further particulars and terms and conditions of Sale, apply to

JOHN P. CORKERY,
414 Water Street,
Peterborough, Ontario,
Vendor's Solicitor.

DATED at Peterborough this 12th Day of March, A.D. 1931. 4d-12,18,25 1-401

MEDICAL

DR. C. C. CRAGG, Eye, Ear, Nose and Throat. Office: Clinic Building corner Charlotte and Reid. Phones: Office 200, House 018.

DR. BUCHANAN, F.R.C.S., Edinburgh, M.R.C.S., Eng., Eye Ear Nose and Throat Specialist, corner Water and Murray streets, Peterborough.

BARRISTERS AND SOLICITORS

GORDON & ELLIOTT — Barristers, Solicitors, Notaries, Patents and Trade Marks. Money to Loan; telephone 3300. — Hon. G. N. Gordon, K.C., Alexander L. Elliott. Toronto Office: 410 Saturday Night Building. 73 Richmond Street West. Telephone Number, Elgin 8831.

PECK, KERR & McELDERRY—Barristers, Solicitors and Notaries, Office, Water street, Peterborough. Money to Loan at the lowest current rates of interest. Telephone 1950. E. A. Peck, M.P., F. D. Kerr, K.C., V. J. McElderry, K.C.

H. R. HALL, K.C.—Solicitor, etc., Peterborough, Ont. Office: corner of Hunter and Water Streets, over the Canadian Bank of Commerce. Trust Funds on Loan on easy terms of payment.

JAMES FORDYCE STRICKLAND, K.C., M.P.P., BERNARD E. PARK — Barristers, Solicitors, Notary Publics, Peterborough. Phone 191. Money to Loan. 375 Water street.

Railway Time-Tables

CANADIAN PACIFIC RAILWAY
(Corrected to Date)

Going East—

8.10 p.m. — Indian River, Norwood Havelock. Daily except Sunday.

11.44 a.m.—Havelock, Tweed, Kingston, Smith's Falls, Ottawa, Montreal, Quebec, Boston and New York. Daily except Sunday.

11.05 a.m.—Sunday only to Havelock.

11.30 p.m.—Havelock, Tweed, Kingston, Perth, Ottawa, Smith's Falls, Montreal, St. John, Boston and New York. Daily. No sleeper to Montreal on Saturday.

Going West—

5.00 a.m.—Toronto, Guelph, Goderich, Hamilton, Galt, Woodstock, St. Thomas, London, Chatham, Detroit, Chicago and New York. Daily.

6.50 a.m.—Bethany, Lindsay, Orillia, Port McNichol, Midland and intermediate points. Daily except Sunday.

7.25 a.m.—Toronto, Hamilton, Brantford, Buffalo, New York Galt, Woodstock, London, Chatham, Detroit and intermediate points daily, except Sunday.

3.50 p.m.—Toronto, Hamilton, Buffalo, Rochester, Boston, Woodstock, London, Windsor, Detroit, Chicago, and intermediate points between Peterborough and Toronto. Makes connection with the Trans-Canada Limited for Winnipeg and Vancouver. Daily except Sunday.

5.45 p.m.—Sunday only, for Toronto and points West.

6.30 p.m.—Lindsay, Toronto and intermediate points. Daily except Sunday.

CANADIAN NATIONAL TIME TABLE.
(Corrected to Date).

Trains Operate Standard Time Daily except Sunday

No. 96—7.15 a.m. for Port Hope Oshawa, Toronto and points on main lines east of Port Hope.

No. 93—8.20 a.m. for Lindsay Orillia, Midland, Toronto, Hamilton, Buffalo, London, Windsor Detroit.

No. 371—8.30 a.m. for Lakefield

No. 698—8.35 a.m. for Hastings Campbellford, Belleville, connecting with the International Ltd for Kingston, Brockville and Montreal and points in Maritime provinces

No 109—11.45 a.m. for Hastings, Campbellford Stirling, Belleville, Kingston and Brockville with the "Capitol City" train for Ottawa also with Inter-City Limited for Cornwall and Montreal.

No. 92—12.00 noon for Port Hope, Oshawa, Toronto, Buffalo, Philadelphia, New York London, Chatham, Windsor and Detroit

No. 373—12.10 p.m. for Lakefield

No. 95—4.37 p.m. for Lindsay, Orillia, Toronto, connecting with "International Ltd" for London, Barrie, Port Huron and Chicago also with the "National" for Winnipeg and Pacific Coast points and with No. 47 for North Bay and Cochrane and No. 99 to Buffalo, Philadelphia and New York.

No. 699—8.45 p.m. for Lindsay.

No. 94—8.45 p.m. for Port Hope Cobourg, Kingston, Montreal, New York, Boston. Carries through sleeper from Peterborough to Montreal Daily except Saturday and Sunday.

Advertise in The Examiner

DAVIS-THOMPSON COMPANY, LTD.
Insurance and General Agency.
433 GEORGE STREET - PHONE 40

RESOLVED... greater SAVINGS in 1931

4% ON DEPOSITS

"He saves much who saves a little with regularity."

Regular deposits of small amounts will often accomplish more than infrequent deposits of larger amounts.

Start an account to-day in our Savings Department, which offers you special facilities and advantges.

"There is no substitute for a Savings Account."

The Toronto Savings and Loan Co.
437 GEORGE ST., PETERBOROUGH
Office Hours: 9 a.m. to 4 p.m., Saturday: Open until 5 p.m.

THE SON OF TARZAN No. 21 (Metropolitan Newspaper Feature Service, Inc.) By Edgar Rice Burroughs

In the heart of the jungle, hidden away on the banks of an unexplored river, lay a small, heavily palisaded village. Twenty palm-thatched huts sheltered its black population; a half dozen goatskin tents housed a few Arabs who lived here while collecting the cargoes their camel trains bore twice each year to the markets of Timbuktu. Before one of these tents played a little black-haired, black-eyed pretty girl, some ten years of age.

With her nut-brown skin and graceful carriage she looked every inch a daughter of the desert. Her little fingers were busily engaged in fashioning a skirt of grass for a grotesque doll made of ivory and wood, quite hideous and soiled, but Meriem thought Geeka (as she had named it) the most adorable thing in the world. On Geeka she lavished all her confidence and love; for everyone else was either indifferent or cruel to little Meriem.

Mabunu, the toothless, filthy, ill-tempered old hag who watched over the child, was always inflicting some minor torture upon Meriem. Even more than she feared old Mabunu, she was afraid, with an almost hysterical terror, of the Sheik whom she knew as father. Always was he scolding her for nothing, often ending his tirades by beating Meriem until she was black and blue. Yet no amount of cruelty seemed to crush the innate sweetness of her nature.

Left alone, she was always happy and singing, playing with Geeka, decking her hair with wild flowers, or making ropes of grasses. Only when the Sheik was near was Meriem quiet and subdued. She feared too the gloomy jungle surrounding the village, filled with chattering monkeys by day and roaring beasts by night. Yet often she wanted to run away out into the terrible jungle forever rather than longer face the ever present terror of her father.

NEILL'S
The Store of Better Values

Sisman's Stitchdowns

Canada's Biggest Values in Children's

BOOTS and OXFORDS

Attractive, comfortable, long wearing and moderately priced these Boots or Oxfords in Black or Brown Elk or Patent Leather. On neat fitting wide toe lasts with their solid leather soles and rubber heels will stand up to the Children's strenuous demands and Spring weather conditions as no others can do in their price range.

The styles will win the children and our prices will please the parent.

Ask to see these sewn soled shoes for children.

R. Neill, Ltd.
350-354 GEORGE STREET
Canada's Greatest Shoe Store

THE ORIGINAL
One Cent Sale
NOW ON AT
The REXALL Drug Stores
With each $2.00 purchase or over we will give you a Shopping Bag Free.
McDERMID DRUG CO.
McDERMID & JURY
E. L. PAYNE

The Madrigal Singers

Wish to thank the Canadian Dept. Stores, Madame Merriam, Heintzman & Co. for their kind assistance in connection with the concert, presented last evening in the Collegiate Hall.

DRUGS AND PATENT MEDICINES AT HALF PRICE
See Page Seven

Men Wanted

STEADY WORK

Three first class mechanics. Must have complete set of tools. Unless thoroughly competent, do not apply.

J. J. DUFFUS, LIMITED
Duffus Bldg., Peterborough

2d-25-27

UNSIGHTLY HAIRS
Permanently removed by Electrolysis Dermatologist Formerly of Hiscott Institute. Expert Facial and Scalp Massage Skin Diseases successfully treated. — Anne Graham Logan, 201 Brock St. Phone 2102 for appointments

LOCALS

MOVING
For moving and cartage, local and long distance. Phone 703, Bert Reid, 251 Simcoe St. 6d-73-326

MADAM NEVADA
Palmist-psychologist, Room 5, Montgomery House, until Thursday. 3d3,72 346

KNIGHTS OF PYTHIAS
Regular Card Party, Thursday, at 8.15 p.m. Six good Prizes. 1d, 72, 395

FIRE-WOOD
The best procurable. All kinds, at prices equal to quality. Sanitary Ice Coal, Coke and Charcoal. Phone 147 dtf

WANTED
All members of Local 219, Carpenters and Joiners, to attend important meeting in the Labor Hall, Thursday, March 26th, at 8 p.m. 2d-73-607

VIMY RIDGE, L.O.B.A.
Will hold an Open Euchre in their Orange Hall, on Friday, March 27, at 8.15 p.m. Refreshments. Admission 25c. 2d, 72, 597

REAL HARDWOOD
Closest prices and best wood in the city; 3 ft. or cut in 12 in. long. Alfred McDonald Lumber Co., Ltd. Phone 178. 6d,77,609

CALEDONIAN CLUB.
Illustrated Lecture, "All Aboard for Bonnie Scotland," by Rev. J. B. McCormack of Lakefield, W.O.W. Hall, Friday, 8 p.m. Everybody welcome. 1d-72-605

KEENE U.F.O.
Annual meeting of the Keene U.F.O. will be held on Friday, March 27, at 8 p.m. in the U.F.O. Club Rooms at Keene. 3d-73-586.

EXTRA DRY WOOD.
Choice Body Hardwood, Maple; extra heavy Hardwood Slabs, Maple; also Heavy Hemlock Slabs. 'Phone 96. McCarthy & Johnston. 10d-81-542

TEA AND SALE OF WORK
at Park street Baptist Sunday School on Friday afternoon and evening, March 27 under the auspices of the Ladies' Aid. Plain and fancy articles for sale; also home made cooking. 2d,73,613

RAINBOW TEA
And Sale of Home-Made Cooking, auspices Mrs. Wolstenholme's Group of W.M.S., Trinity United Church, at home of Mrs. J. Kimberly, 488 Bolivar, Thursday, March 26th, 3 to 6 p.m. Silver collection. 1d-72-606

CARD OF THANKS.
Mr. Isaac Lean and Family wish to extend their thanks and appreciation to the many friends for all kindnesses and expressions of sympathy in their recent sad bereavement and the many beautiful floral tributes given.

NOTICE TO PUBLIC.
J. E. A. Fitzgerald has now for sale the products of the Canadian Gypsum Co., makers of Sheetrock, Plaster Board, Hydrated Lime and kindred products. Call and see the quality and prices of this new material at 253 Hunter street, or 'phone 111. 24d-78-297.

NOTICE.
Players' meeting, Peterborough Golf and Country Club, Limited.
A players' meeting will be held at the Chamber of Commerce Rooms on Thursday evening, the 26th of March, at 8 p.m. 3d-73-583.

A ROYALTY PLAY
"It Happened in June" will be presented by George street Young People, Fri., Mar. 27, at 8 p.m. in Reid Street Hall, under the auspices of Trinity Young Woman's Auxiliary. Adults, 25c; children 15c. 2d.21.25.546

WOMEN'S ART ASSOCIATION AND LYCEUM CLUB
The Regular Studio Meeting will be held on Friday afternoon, March 27th, at 3.30. Mr. Adrian Macdonald will be the speaker; his subject being "Jane Austin." Non-members, 50c. 1d, 72, 603

CARD OF THANKS
Mrs. N. Gordon wishes to express her thanks and appreciation to the attending doctors and nurses of Nicholls Hospital, also her many friends, for flowers and other kindnesses during her recent illness.

AUCTION SALE
of Farm Stock and Implements of R. Siegal on Tuesday, March 31st, 1931, at 2 o'clock p.m. 6 Horses, 1 Pony, 6 Heifers, Oats, Hay, Hens, Farm Implements and Stock. Sale on the premises, Township of Smith. Terms Cash. W. J. Hancock, Auctioneer. 3d, 25 27 28, 600

Young People Hear Talk On Newspaper

At the meeting last night in the Reid street hall of the Young People's League of Trinity United United Church, a talk on "Humour in Newspaper Work" was given by Miss Cathleen McCarthy of The Examiner. The meeting was in charge of John Krogh, and the program included vocal numbers by Miss Eleanor Brown and Gerald and Donald Perks, a recitation by Miss Jessie Tully and a piano selection by Miss Marguerite Rome. Games followed, in charge of M. Latimer, and the evening concluded with the service of dainty refreshments.

The Young People of Trinity Church have a pleasing habit of taking refreshments that may be left from their weekly meetings, to the Police Station, where they are given to the transients who come in from day to day. It is a thoughtful idea of the young folk.

BORN
MORTON.—At St. Joseph's Hospital on Monday, March 23, to Mr. and Mrs. S. R. Morton, Aylmer street, a son (Richard Summerton).

Another Opportunity

Once more the chance has come for you to trade in your old watch for a new one and get a very liberal allowance on the old one.

This is the opportunity you have been waiting for.

If you have had your watch for some years and it is giving trouble, let us give you a good deal.

Your old watch is worth something, no matter how bad a shape it is in.

We have a very fine assortment to choose from including all the newest designs of popular makes.

You may have your choice of Ladies' or Gents' Wrist Watches in White or Green Gold, and at very popular prices, ranging from $7.50 up to $100.00.

Ask us for a deal.

WARNE BROS.
DIAMOND HALL
Phone 880. 349 George St.

OBITUARY

JOHN EDMUND EDEY
John Edmund Edey passed away in Toronto General Hospital at 10 o'clock Tuesday evening after a week's illness. Mr. Edey was born May 25, 1899, and before his illness was employed as a conductor with the Canadian National Railway. He is survived by his mother and father, Mr. and Mrs. Edmund Edey, his wife and one daughter, Jacqueline, all of this city; five sisters, Mrs. Cecil Shaughnessy of Peterborough, Mrs. Winifred Brown, Mrs. Gordon Dunn of Nakina, Ontario, and Mrs. George Mason of Indian Head, Saskatchewan, and two brothers, Bruce of Nakina and Clifford of Sudbury.

The remains arrived in Peterborough this afternoon via C.N.R. train. Funeral arrangements will be announced later.

ROSE MURRAY.
Rose Murray, formerly of Grafton, Ontario, passed away Tuesday evening at the House of Providence, where she had resided for the past four years.

Funeral Mass will be said in the Chapel of the House at 9 o'clock Thursday morning, and interment will be made in St. Peter's Cemetery.

SIMMONS
The infant son of Mr. and Mrs. E. Simmons, 124 Hilliard street, passed away Tuesday evening, Mar. 24 after a few months' illness. The funeral service will take place at the residence of Mr. and Mrs. Wm. Laidley, 121 Hilliard street, Thursday March 26, two-thirty o'clock. Mr. H. G. Bentley will officiate.

MISS CLAIRE McDONNELL.
Miss Claire McDonnell, aged 42, of 236 Court Street, Watertown, died about noon Monday at the Mercy Hospital after a period of illness. She was proprietress of the Claire Shop in Watertown.

She was a native of Peterborough, daughter of John and the late Mary Anna Coughlin McDonnell. She attended Notre Dame Convent here. For a number of years she lived in New York City, moving to Watertown about a year ago to open a women's apparel shop.

There survive three brothers and two sisters: William J. McDonnell, superintendent Prudential Insurance Company, Toronto; James J. McDonnell, of Wallace, Idaho; Augustine McDonnell, of Vancouver, B.C.; Isabelle McDonnell, of Seattle, Washington; Agnes M. McDonnell, of New York City.

The funeral will be conducted from the Douro Catholic Church to-morrow morning, the cortege leaving Lane and Eano's funeral parlors at 8.30.

EARL WILLIAM SIMMONS.
The sad death of Earl William Simmons, infant son of Mr. and Mrs Edgar Simmons, 116 Hilliard Street, occurred on Tuesday. He was six months old, and he passed away after an illness of a month or more.

The funeral will be held from the residence of William Laidley, 121 Hilliard Street, at 2.30 p.m., Thursday. Rev. H. G. Bentley will officiate, and interment will be made in Little Lake Cemetery.

MRS. JAMES DAVIDSON.
Mrs. James Davidson died on Tuesday at her residence, 139½ Hunter Street. The deceased, formerly Margaret Ann McKee, was born in Smith Township 77 years ago, the daughter of the late Mr .and Mrs. George McKee. She leaves to mourn her loss one daughter, Mrs. Gerald McClelland of Peterborough, and two brothers, H. E. McKee of this city and Bert of Edmonton, Alberta.

Rev. William Allan of St. Paul's Presbyterian Church will conduct the funeral service, which will take place privately at 11 o'clock Friday morning from Mrs. Davidson's late residence. Interment will be made in Little Lake Cemetery.

JAPANESE DIET EXTENDS LIMIT
TOKYO, March 25. (AP)—With the fate of a large number of bills still undecided the Government today extended the Diet session until Friday. It was scheduled originally to close this evening.

BELGIAN MINERS GET WAGE CUT
BRUSSELS, March 25. (AP) — A new five percent reduction in miners' salaries will become operative from April 1. With three million tons in coal stocks the highest figures ever recorded, colliery owners have suggested that the Government re-establish import licenses for foreign coal.

MUSICAL RECITAL MUCH ENJOYED

Pleasing Numbers Presented By Pupils of Miss Aileen Rose in Wesley Hall.

ASSISTING ARTISTS.

There was a splendid attendance in Wesley Hall, St. James' United Church, last evening for the musical recital given by the pupils of Miss Aileen Rose, pupil of G. F. Liddle. Assisting in the very fine program was a group of Roy Rome's violin pupils who were accompanied at the piano by Miss Rome and Miss Irene Houghton.

In the song program Mrs. Elmer Frost received great applause for her sweetly rendered songs, "The Swallows", "The Train for Poppyland", "The Piper of Dreams" and "Welcome Pretty Primrose", and Miss Aileen Rose provided her usual sympathetic accompaniment.

The young visiting artists were warmly applauded for their charming numbers. The first was "Minuet" by a string quartett, Misses Alice Kay, Ruth Fisher, Dorothy Cunningham and Mr. Rome, Miss Irene Houghton accompanying at the piano.

Little Miss Dorothy Cunningham captivated the audience with her delightful violin solo "Hearts and Flowers"; Jack Skitch in his violin solo "Adoration" also proved a very popular performer.

"Melody in F." was another violin number which was greatly appreciated by the audience and in which Miss Ruth Fisher displayed marked ability.

The piano pupils of Miss Aileen Rose gave a splendid performance, all showing careful attention to technique and playing, in many instances, the difficult selections from memory.

Little Evelyn Hanson's was a most pleasing introduction to the solo numbers on the program. Gerald Bullied's work was very close to perfect and he played with ease and fine expression. Misses Marjorie Sims and Jean Rose showed both artistic and musical ability in their playing, while little Betty Ferguson's execution was evenly, smoothly and triumphantly done through her difficult compositions. Betty won a great deal of applause for herself as well as for her teacher in her work. The insistent appreciation of the audience was very evident in the splendid rendition of two numbers by Miss Margaret Smart.

Among the more advanced pupils who played duett parts were Misses Mildred Fife, Eleanor Gibson and Doris Ferguson whose playing was outstanding for beauty of execution.

The stage arrangement was very attractive, with bright blooming plants, ferns, and shaded floor and table lamps, which lent a subdued and pleasing appearance to the room.

Miss Rose wore a pretty and girlish frock of pale mauve. In opening the recital, she introduced the visitors and announced the numbers.

Pleasing Program

The following is the program:

Piano duet, "Good Morning", Jean Rose and Gerald Bullied; piano solo, "Daisy", Evelyn Hanson; piano solo, "Frolics", Gerald Bullied; vocal solo, "The Swallows", Mrs. E. Frost; piano duet, "Stand by the Flag", Marjorie Sims and Jean Rose; string quartette, "Minuet", Misses Alice Kay, Ruth Fisher, Dorothy Cunningham and Mr. Rome; piano solo, "Rondo", Betty Ferguson; vocal solo, "The Train for Poppyland", Mrs. Frost; piano duet "A Coquettish Smile", Misses Mildred Fife and Aileen Rose; piano solo, "Robin's Lullaby", Margaret Smart; violin solo, "Hearts and Flowers", Dorothy Cunningham; piano solo, "Skating", Gerald Bullied. piano duet, "Marquis of Lorne", Betty and Doris Ferguson; vocal solo, "The Piper of Dreams,', Mrs. Elmer Frost; piano solo, "Rondo Mignon", Marjorie Sims; violin solo, "Adoration", Jack Skitch; piano solo, "Will o' the Wisp", Betty Ferguson; vocal solo, "Welcome Pretty Primrose", Mrs. Frost; piano duett, "Cecelia", Eleanor Gibson and Jean Rose; piano solo, "Largo" Marjorie Sims; violin solo "Intermezzo Caprice", Margaret Smart; violin solo, "Melody in F", Ruth Fisher; piano duet, "Pretty Primrose", Betty Ferguson and Margaret Smart; "God Save the King".

Hydro Trouble Settled By Orillia Commission

ORILLIA, March 25.—After months of squabbling and threatened lawsuits, the power fight between the Orillia Water, Light and Power Commission and their rural consumers in the townships of Mara, Rama, and Orillia was brought to an end yesterday.

An agreement was reached whereby the town will continue to serve the county residents for at least seven years at service rates 60 per cent. of these which would have gone into effect had the Ontario Hydro-Electric Commission taken over the lines as suggested by the Orillia Commission. This will mean a saving of about $4,000 a year to the rural consumers.

Woman Seeks Fortune Fights 6 Years In Vain

LONDON, March 25.—(A.P.)—Mrs. Annie Murtha Minahan of Charlestown, Mass., lost her six year fight for the so-called "Blake millions" of England to-day when the Chancery Court ruled her claim was barred.

Mrs. Minahan, with Ella Leonard, also of Charlestown, and Mrs. Mary Flynn, of Winthrop, Mass., believed herself to be the hei. of the estate of Mrs. Helen Blake of County Dublin, Ireland, who died intestate in 1876.

The estate, now said actually to be worth less than $375,000, rather than "millions,' was turned over to the Crown in 1883.

The Chancery Court barred Mrs. Minahan's claim chiefly on the ground that the statute of limitations had run. Her petition was dismissed with costs.

PIONEER RESIDENTS OF CITY CELEBRATE 50TH ANNIVERSARY

Children, Grandchildren and Great Grandchildren Pay Tribute to Mr. and Mrs. Thomas Jobe.

IN BEST OF HEALTH.

Mr. and Mrs. Thomas Jobe who are pioneer residents of Peterborough had the pleasure of gathering about them their children, grandchildren and great grandchild last night at their home, 448 George street south, to celebrate with them the golden anniversary of their wedding.

During the afternoon and evening hours many friends came in to pay their respects to Mr. and Mrs. Jobe, and to wish them a continuance of good health and happiness. Congratulatory telegrams and many other expressions of good will were received from distant friends. Among these were a profusion of flowers, including roses, carnations, tulips and appropriate golden daffodils.

At the dinner hour Mr. and Mrs. Jobe were entertained with the members of their immediate family at the home of Mr. and Mrs. William Jobe, their eldest son, and included Arthur Jobe, Mrs. J. Morrow of Toronto.

This occasion had a triple significance, being not only the fiftieth anniversary of Mr. and Mrs. Jobe, Sr., but the 38th anniversary of the marriage of Mr. and Mrs. Jobe and the 23rd anniversary of Mr. and Mrs. J. Morrow.

In the past half century this happy couple have lived to see many changes and improvements in the city. They have seen the whole south end grow into a beautiful residential section, where it was one vast field fifty years ago.

On March 23rd, 1881, Louisa Clarke was united in marriage with Thomas Jobe at St. John's Anglican church, Peterborough, with the Reverend Mr. Beck officiating. Their attendants were Miss Charlotte Benton and Frank Clarke, brother of the bride. The latter was also present at the celebration yesterday.

After the ceremony the bridal party went directly to their new home, then on Lock street.

Before their marriage this surprisingly youthful couple had also resided in Peterborough from earliest childhood. With the exception of eleven years' residence in Toronto their home has been continuously here.

In April Mrs. Jobe will reach her seventy-second year, while in July Mr. Jobe will be seventy-four.

Las tevening was spent in a very pleasant way by the family group and their guests. Old time music was provided by Frank Clarke, who played the same old songs, with banjo accompaniment, as he had rendered at the wedding fifty years ago.

Readings by Miss Frances Clarke were also much enjoyed while all entered into the gay spirit of long ago.

Mr. and Mrs. Jobe were the happy recipients of many beautiful gifts, among them a purse of gold from their children and a gold bon-bon dish from Frank Clarke.

This very auspicious occasion was brought to a conclusion by the service of dainty refreshments, accompanied by the customary wedding cake.

RELIEF FUND TOTALS $12,803

The following is to-days' total in the campaign for funds for the Peterborough Relief Association:—

Total previously reported	$12,792.86
Trent Canal (add')	11.00
Total to date	$12,803.86

Of the total amount, actual cash $10,377.11. The balance pledged.

Foresters Are Guests Of Woodmen of World

On Monday night the Woodmen of the World hall was crowded and a very successful social evening was held, the Ancient Order of Foresters and the Independent Order of Foresters being guests of the Woodmen of the World on this occasion.

The evening's program started with a business session from 7 to 7.30 p.m., followed by a euchre, when prizes were won by W. Stevens, first and D. Andrews, consolation for the gentlemen and for the ladies, C. Wiggins first and consolation, F. Dainton.

The old time dance commenced about 9.15 p.m. when the hall was filled to capacity and everyone seemed to fall in with the fraternal spirit and good fellowship. Refreshments were served after 11 o'clock and dancing again enjoyed.

The evening was one of the outstanding of the social season. The convenor, Mrs. Foster, and her committee worked very hard and there was a surplus of good food which was distributed to the needy.

ERNEST DART WAS FORMERLY OF HAVELOCK

Late Employee of Canadian Pacific Railway Born and Raised in Village.

THIRTY YEARS OLD.

Tragic Circumstances Surround Death of Railway Fireman —Deceased Was Unmaried.

HAVELOCK, Mar. 25. (Examiner Correspondence).—Old residents and railwaymen of Havelock were deeply shocked to-day, when word was received here of the tragic death on Monday afternoon at St. Thomas, of Earnest Dart a fireman in the employ of the Canadian Pacific Railway, whose partly consumed body was found protruding from the firebox of the engine, which he had been firing just a short time earlier.

Mr. Dart who was about thirty years of age, was born and raised in this village. He left here with his family about fifteen years ago, and since that time has resided in Toronto. It is said that the engineer of the train which had just drawn into the station at St. Thomas, was oiling the engine at the time the tragedy occurred. He had been speaking to the fireman only a few moments before and stepped off the train when he stopped, to give the engine an overlooking, while the conductor stepped into the station for further orders.

It is said to be a case of suicide, but how the man could have crawled into the firebox unassisted is a puzzle to old railroaders who say it would be virtually impossible for him to have done so. It is said that had he attempted anything of the kind, he would have been overcome by the intense heat before he could get as far in, as the body was when found.

It is said that the dead man, has had hallucinations of late, having been despondent since the death of his father a few months ago. The engineer of the train, Edward Nicholson, of Jerome street, Toronto, said that the dead man had been acting strangely all day, and when asked if there was anything the matter he made no reply.

Mr. Dart, was unmarried, lived with his mother at her home on 461 Clendennan Ave., Toronto. Until about five years ago he was employed as a fireman on through freight, working out of Havelock. He was a quiet young man of good habits, and highly esteemed by his fellow workers. He was a nephew of Ernest Dart formerly of Havelock, now Midland.

His father, the late George Dart, conductor with the C.P.R., died at Toronto about six months ago.

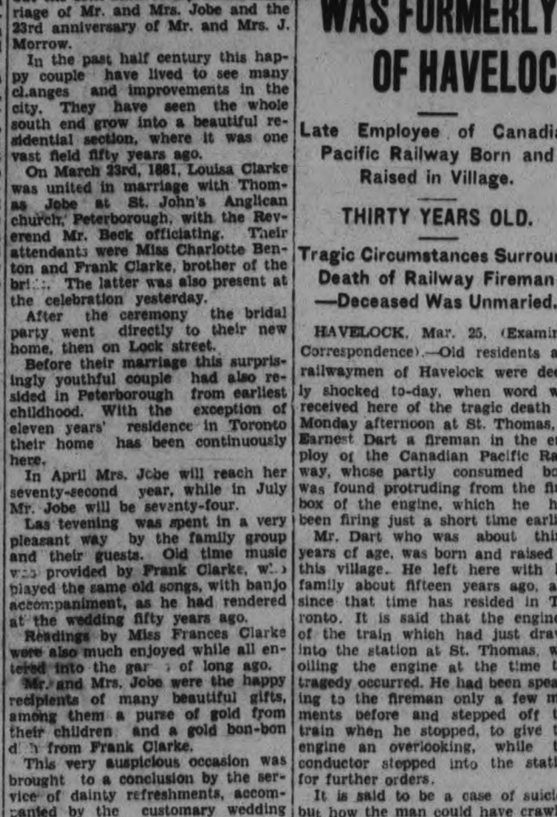

Whatever your color scheme

Walpamur, the famous flat finish for walls and ceilings, forms the most delightful background for your treasures. The soft light-diffusing effect it produces, and its egg shell bloom, give a new beauty to your rooms.

It is so easy to apply, and has such covering power, that it is most economical in material and labour. In addition, it is permanent, washable, fire-resisting, and non-absorbent to moisture.

It can be applied successfully on a wide variety of surfaces, such as smooth and rough plaster, wallboards, etc., and permits of textured effects.

Consult your decorator or dealer as to its many uses. Ask him for a shade card, or write to us direct.

Walpamur *the famous flat finish for walls and ceilings.*
a product of
The Crown Diamond Paint Co. Limited
Toronto - Montreal - Halifax

BIRTH
CARPENTER—On Wednesday March 25, at Nicholls Hospital, to Mr. and Mrs. S. H. Carpenter, Lansdowne, street, a daughter.

C. J. RAY, C.L.U.
Specializing on Business Insurance of every form. One-man business partnership, corporation. Sun Life Assurance Co. of Canada
Peterborough, Ont.
Telephone: Office 3200: Res. 2748
AT-31.14.28.11.25.11.25.8.22-44

Yimmie Yohnson's Yob
IN KNOX CHURCH LECTURE HALL
THURSDAY AND FRIDAY, MARCH 26-27
Knox Dramatic Club
Tickets 25c Auspices of Knox Women's Association

Modern Residence For Sale
THE HOME OF THE LATE P. L. ALLISON
Situated at 565 WELLER STREET—splendid locality. Six rooms, also large sun porch and sleeping porch; hardwood floors throughout; lot 45 x 120 feet; garage. Good opportunity for any person now paying rent. Price $6,000, with small payment down and easy terms for balance, or $5,800 cash price, which can be handled with $2,800 cash from buyer and balance raised on a mortgage. Also beautiful Heintzman Piano. For particulars, Phone 3277.

3d-25,28-394

Opening Announcement of U S PARLORS
FRIDAY AND SATURDAY, MARCH 27 and 28
Featuring a united service to ladies in smart Millinery and Hair Dressing at popular prices.
PHONE 30 163 CHARLOTTE ST.

All Boy Scouts And Cubs of the City
Are invited, as guests of Mr. J. A. Stewart, manager of the Capitol Theatre, to attend the presentation of "FATHER'S SON" at the 7 o'clock show on THURSDAY EVENING, MARCH 26th.
All must be in line at 6:45 sharp

La GRIPPE
More commonly called influenza or 'flu is an acute disease marked by depression, fever, catarrhal inflammation of nose, larynx and bronchi, neuralgic or muscular pains, gastro-intestinal disorders and nervous disturbances, such as headache and insomnia.
CHIROPRACTIC
Spinal treatments do prove effective in helping to overcome La Grippe and Colds because they tone up the nervous system and improve the strength and activity of weakened tissues.
RENEWED HEALTH IS THE NATURAL RESULT
M. C. GOODWIN, Chiropractor
108 Barrie Bldg., Peterborough - Phones 431 and 1340-J

HARMONY
Electro-Magnetic Health Appliance
(Therapeutic Solenoid)
Now in Peterborough

In the interests of residents of Peterborough and vicinity, Mr. V. Cole, who has been operating in the City for over a year, has been investigating all makes of appliances for the purpose of applying Electro-Magnetism to the body in cases of Chronic Disease. Electro-Magnetism has proved to be of great benefit to residents here and Mr. Cole wishes to offer the public the best possible results at the lowest possible price. The HARMONY THERAPEUTIC SOLONOID is producing precisely the same results as other appliances that may be more expensive. Two hundred people are purchasing this appliance every day throughout the Province, and splendid results are being obtained.

If you are suffering from any of the following diseases, enquire about this Canadian Made Product:

ASTHMA	INSOMNIA
Anemia	Lumbago
ARTHRITIS	NERVOUS DISORDER
Bronchitis	Neuritis
CATARRH	PARALYSIS (following Apoplexy)
Constipation	Poor Circulation
ECZEMA	RHEUMATISM
Fistula	Sciatica
GALL-BLADDER	STOMACH TROUBLE
Goitre	Tumors
HEMORRHOIDS	ULCERS
High Blood Pressure	Varicose Veins
HEART TROUBLE	ETC., ETC., ETC.

LISTEN TO OUR BROADCASTS
Over Radio Station CKCL every MONDAY, TUESDAY, WEDNESDAY AND THURSDAY AT 11:00 A.M. Good Music and Health Talks by PROMINENT THERAPEUTIC SPECIALISTS.

You may use the HARMONY THERAPEUTIC SOLONOID at our office for a whole week, free of charge, that you may be convinced of it's merit.

A CANADIAN MADE PRODUCT. NO DUTY. NO MIDDLE PROFITS. STRAIGHT FROM THE MANUFACTURER IN TORONTO

Price $35

Harmony of Peterborough
Room 2, Greene Building, 181 Charlotte Street,
Phone 275 PETERBOROUGH Phone 275

2d-23,25-569

PROBABILITIES
Fresh northerly winds; fair and cold to-night and Friday.

The Evening Examiner

HOME EDITION

IF IT WILL HELP PETERBOROUGH AND DISTRICT, THE EXAMINER IS FOR IT.

VOL. LXVI., No. 72 — PETERBOROUGH, ONTARIO, CANADA, THURSDAY, MARCH 26, 1931 — PRICE THREE CENTS

TRENT RIVER CLAIMS THEODORE BARR, 19

One Dead, 13 Injured is C.P.R. Wreck Toll

BLAME IS LAID ON BROKEN RAIL, 5 CARS DITCHED

Passengers Who Had Just Retired For Night Hurled From Berths.

WEST OF SWIFT CURRENT.

Crew Escape Lightly—Traffic Held Up 6 Hours—Probe Started.

WINNIPEG, Man., Mar. 26. — (CP) — One death from shock and thirteen persons injured was the toll of a Canadian Pacific Railway passenger train derailment, 16 miles west of Swift Current, Sask., last night.

Striking a broken rail, five cars of the westbound train were hurled from the track, bringing injury to the passengers in four sleeping cars, and waiters in the diner.

Dies From Shock

Cannon Fisher, of Cleveland, Ohio, died shortly after the derailment from shock, according to an official statement by the railway offices here this morning. He was a victim of heart disease, an attendant physician said.

Fisher was accompanied by his wife and son, but they escaped injury.

Passengers and crew escaped serious injury, all cases requiring medical attention, being of a minor nature.

Passengers had retired for the night, and of those injured many were bruised and cut when thrown from their berths, while two waiters in the derailed diner suffered minor cuts when thrown to the floor of the car.

The Injured

The injured included passengers from the United States, and Eastern and Western Canada. They are:

H. W. Fisher, Toronto; L. T. Abler, Montreal; E. K. Biddoe, Westmount, Montreal; Mrs. Wm. A. Parker, Chicago; Miss E. Myers, New Orleans; W. B. Lowery, Winnipeg; Mrs. T. H. Smallwood, Regina; J. J. Conway, Vancouver; E. F. Bark, Saskatoon; T. A. Sparks, Winnipeg; Hazel E. Osby, Calgary.

Charles Lunn, Winnipeg, and J. P. Tremblay, St. Boniface, Man., are the slightly injured dining car waiters.

The derailment held up traffic for six hours. Today railway officials were conducting a probe at the scene of the accident.

Heads Commission

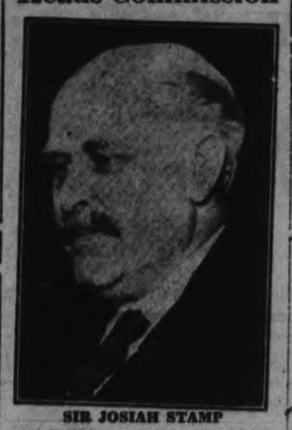

SIR JOSIAH STAMP
great British economist, who is coming to Canada to conduct an inquiry into Western grain conditions and the marketing of Canada's wheat.

MAJ. C. SHEPARD SERIOUSLY ILL

Former Belleville Man Under Life Sentence Suffers Hemorrhage of Stomach.

COLLAPSES IN DENVER.

DENVER, Colo., March 26,—Major Charles A. Shepard, native of Belleville, Ont., who is under sentence to life imprisonment as the alleged slayer of his second wife, was reported seriously ill at Fitzsimmons Government Hospital from hemorrhage of the stomach to-day.

Colonel Earl H. Burns, hospital chief, said Major Shepard, free under bond, had collapsed while at his duties. Colonel Burns said the ailment was a recurrence of a stomach ulcer and that the strain of the 59-year-old Medical Corps' officer's trial at Kansas City last December probably aggravated the condition.

A Federal District Count jury convicted Major Shepard of poisoning his wife, Zanana, at Fort Riley, Kas., in 1929, allegedly so he might be free to pursue a love affair with Miss Grace Brandon, blonde Brooks Field, Texas, typist. His attorneys are preparing an appeal to the Federal Circuit Court of Appeals.

FOGG REACHES CONCORD WITH PICTURES

CONCORD, N. H., March 26. — Robert F. Fogg of this city, landed at the Concord Airport at 12.15 p.m. today, completing a flight from Horse Island, Newfoundland, with picture of the Viking disaster.

MONTREAL MOB DEMANDS WORK ONE SHOT DOWN

Construction Boss Frightened as Gang Rush Shack Unlimbers Gun.

YOUTH IN HOSPITAL.

Ultimatums Demand All Foreigners Be Fired and Canadians Given Jobs.

MONTREAL, Que., March 26 (C.P.). — Edouard Malboeuf, superintendent of a Building Supply Company, shot and dangerously wounded Rene Cartier, 23, when a large body of unemployed stormed the office of the company this morning and demanded that all foreigners be discharged to make work for local residents.

Cartier was taken to Notre Dame Hospital in a critical condition with a bullet through his lung.

After a disorder and fist fight at the scene of construction work on the Notre Dame Hospital yesterday, and a demonstration at the plant of a tobacco company at eight o'clock this morning, the army of 800 Canadians marched to other firms and demanded that the foreigners be ousted that native-born Canadians might have the work.

Ultimatum Delivered.

The mob issued an ultimatum to the Tobacco Company executives that the foreigners must be fired by 8 a.m. to-morrow. Then they descended on the construction company offices.

Malboeuf was in the company office shack when the mob surged around the shack and demanded that all foreign laborers be immediately dismissed in favor of the native born workmen. Malboeuf tried to pacify the excited mob, but they roared a storm of abuse and threats. Alarmed, he turned to call the police. The mob surged forward and the window crashed inwards. The Superintendent turned and drew a revolver. He fired a number of shots over the heads of the crowd, but that had little effect. Enraged they rushed at the shack. It was then that Malboeuf fired on the crowd a bullet passed through Cartier's lung.

Momentarily stopped, the crowd retired with their wounded to a barber shop and called an ambulance. Malboeuf called police and gave himself up. Constables dispersed the gathering and sent Cartier to hospital.

Forecast of Fashions

ON the crest of a new season comes a new mode, and with that new mode come colors with a fresh sparkle . . . lines with a new flattery . . . treatments of fabric that can bring to our figures the easy grace and simple beauty indicative of modern ways of living.

This season the woman who is beautiful will become a complex, lovely person, ever poised, ready to take flight on new fashion escapades. The woman who is not beautiful will have a wonderful time playing with the new mode, and adapting it to make her attractive, charming, and individual.

All women will indulge in the luxury of vivid, vibrant shades borrowed from Algeria . . . Persia . . . contemporary art. . . . You will have distinctive costumes for every hour of the day . . . you will wear short frocks to sleep in, and trailing pyjamas to dance in. . . . Hats will be modelled as tiny as skull caps or as huge as umbrellas. . . . Every correct fashion will have an equally correct paradox. . . .

You will reflect many moods and express them in the choice of your clothes . . . but you will always be one, distinct personality, daring all in the name of style, which will dare all in the name of flattery.

WIDELY SOUGHT BAD MAN CAUGHT $90,000 REWARD

Fred Burkew Wanted For at Least Twelve Murders and Robberies Arrested.

LONG LIST OF CRIMES.

Police Rush Home and Catch Bandit When He Was Asleep in Bedroom.

ST. JOSEPH, Mo., March 26 (C.P.). — Fred H. Burke, notorious killed and robber, indicted for the St. Valentine's Day massacre of seven gangsters in Chicago in 1929, was arrested in a farm house near Milan, Mo., early to-day, and brought to the St. Joseph Jail, where he admitted his identity.

Wanted for 12 Crimes.

A dozen murders and robberies, totalling nearly a million dollars are charged against Burke by various police departments. Rewards for his capture are reported to total $90,000. Some of the crimes with which he is charged are:

Ransom kidnappings in Detroit over a period of eight years, $220,000.

John Kay jewellery robbery in Detroit, 1924, $6,000.

Mail truck hold-up, Toledo, Ohio, patrolman slain, $200,000.

Bank robery, Cadillac, Mich., $30,000.

First National Bank robbery, Peru, Ind., $93,000.

Farmers' and Merchants' Bank robbery, Jefferson, Wis., $352,000.

St. Valentine's Day massacre, Chicago, seven men slain.

Miaflores Apartment killing, Detroit, two slain.

Patrolman slain in Louisville, Ky., robery.

Slaying of Patrolman Charles Skelly, St. Joseph, Mich.

Burke was in bed when Police Captain John Lard, Detectives Melvin Swepston, E. R. Kelley and A. W. Thedinga, accompanied by Sheriff Hoover of Mercer County, rushed into his room with machine guns ready. He was seized before he could reach for his revolver, hanging on a chair a few inches from his bed.

The prisoner expressed relief when he learned the armed party was composed of officers.

"I thought I was being taken for a ride," he said.

The police said Burke and a woman companion who was in Kansas City at the time of his arrest had been living with Mr. and Mrs. Bailey Proctor near Milan since last November.

A farmer became suspicious and

(Turn to Page 5, Please)

Three Are Rescued When Loaded Sleigh Breaks Through Ice

Nineteen Year Old Son of Mr. and Mrs. George Barr of Cottesloe Drowned in Trent River — Father Puts Up Gallant Fight to Save His Two Sons.

Barr Along With Two Small Boys and Team of Horses Break Through Ice When Driver Misses Road Along River

Neighbors Come to Rescue and Pull William Barrie and One of His Sons Out of Icy Water—Body of Barr Was Recovered Near Where Sleigh Went Down.

TRENT RIVER, March 26 (Examiner Correspondence) — One of the greatest tragedies of this district occurred last evening when a team of horses and a sleigh crashed through the treacherous ice, near Spencer's Wharf, resulting in the death of Theodore Barr, nineteen-year-old son of Mr. and Mrs. George Barr of Cottesloe, near Warsaw, and imperilling the lives of William Barrie and his two young sons Kenneth and John.

That the toll of lives lost was not greater is due in large measure to the heroism of William Barrie, who, unmindful of his own safety, battled in the chilling waters to rescue his two boys ,and also to the presence of mind of Frank and Roff Pollock, Francis Ruttan, and Gerald Chatlin, who broke into a nearby boathouse and succeded in launching a craft in which they went to the rescue of the other two exhausted survivors of the terrible occurrence.

Body is Recovered

The body of the victim was recovered at 11.30 last night by Roderick Barrie, in close proximity to the spot where it first disappeared, and about fifteen feet from the shore. The body was conveyed to the home of William Barrie, where it was viewed by Coroner Loucks of Campbellford who has ordered an inquest.

Just before nine o'clock last evening Barrie, Barr and the two little Barrie boys, six and five years old respectively, drove to the river bank to set muskrat traps on the ice. The team was hitched to a load of rails. Barr was on the sleigh driving the horses, while Kenneth and John Barrie were riding on the load. At the time of the fatality Mr. Barrie was walking ahead of the team. All were enjoying the trip and the night was congenial. Everything went well until they had passed Mr. Harpers' farm.

At that time Mr. Barrie noticed that they were already on the ice covering a small bay in the river around which the road ran, and close to the wharf near the Hoffstader cottage. He immediately shouted a word of warning to the driver, to turn shoreward. However, either the horses became alarmed or Barr lost his presence of mind and pulled at the wrong line, with the result that the team plunged towards the middle of the river. As the horses were near the shelf of remaining ice near the shore, it gave way under the weight and horses and load were plunged into the icy water.

The whirl of water caused by the sinking of the sleigh evidently drew down Theodore Barr, and no more was seen of him. In the meantime Barrie had run out in time to catch his older son, Kenneth, and bring him back to shore. While attempting to rescue his other son, John, he himself fell into the water. John had caught his father around the neck and he continued to cling there with all his might even after the latter had slipped into the icy cold river.

Mr Barrie screamed for help for some minutes before being heard by Mrs. Walter Lewis who lived about half a mile inland from the river. She lost no time in phoning into Trent River and to her neighbors for assistance. Within half an hour of the fatal accident a large group had congregated at the river banks.

It was through the presence of mind of Frank Pollock, Francis Ruttan, Roff Pollock and Gerald Chatlin that the lives of Barrie and his son were saved. They broke into the nearby boathouse and launched out a boat in which they succeeded in rescuing the two unfortunates. The two horses had broken away from their traces, and with the aid of ropes they were brought safely into shore also.

While these scenes of rescue were being enacted, the Barrie dog faithfully guarded the older son on the shore. The understanding and sympathetic beast uttered terrible howls, and continued his groans until after he knew that his master and the sons were safe.

William Barrie, completely chilled and insensible, was brought to the home of Mrs. Walter Lewis. First aid was administered as far as was possible and calls were sent out for medical assistance. It was thought by the attendants that Mr. Barrie would recover in a short time. Apart from their icy cold dip, the two children were not much the worse for their gruelling experience.

All this time the lifeless body of Theodore Barr lay on the river bed.

(Turn to Page 3, please)

HINDU - MOSLEM CAWNPORE SCRAP TAKES 80 LIVES

Even Children Slaughtered and Homes of Innocent Citizens Burned.

STARTS OVER EXECUTION.

Gandhi Threatens to Quit Politics if Nationalists Turn His Agreement Down.

CAWNPORE, India Mar. 26.—(AP)—The list of dead in yesterday's communal rioting between Hindus and Moslems was increased to eighty today when hospital records were checked. The check showed that forty-eight Moslems were killed or died of injuries, while the Hindu casualties were thirty-two. Over 250 were injured.

It was one of the most vicious communal battles India has ever seen. Even children were slaughtered, and the homes of peaceful citizens were burned to the ground.

Attempt to Close Shops

The riot started over an attempt by Hindu Nationalists to force the closing of Moslem shops in protest against the execution last week of Bakhat Singhi and two other Indians for the murder of a police official in 1928.

The central portion of the city has been cleared but sporadic rioting is continuing in the outlying areas. Detachments of two British regiments

(Turn to Page 5, Please)

GLACE BAY FIRE RAZES 2 BLOCKS

Nine Commercial Tenants Wiped Out—Three Families Homeless.

LOSS $100,000.

GLACE BAY, N.S., March 21 (C.P.) —This town to-day surveyed the ruins of two business blocks, destroyed last night in the worst fire the district has experienced in four years. Loss occasioned by the destruction of the three storey Marshall building and the Samuels block, a two-storey wooden structure, was estimated at $100,000, inadequately covered by insurance.

Nine commercial tenants suffered heavy losses, and three families were left without residence as a result of the blaze, which is believed to have started in Marshall's tailor shop. A livery stable next door was gutted, but the horses were saved.

Efforts of firemen in a three-hour fight prevented the fire spreading to adjoining buildings.

Model Asks $100,000 As Result Of Fire

DETROIT, Mich., March 26. (CP) Martin Cohn, former proprietor of the Study Club Cabaret which burned with the loss of more than 20 lives in September, 1929, and five city officials were named defendants in a $100,000 damage suit filed in Circuit Court yesterday by Miss Gladys La Dousa.

Miss La Dousa claims to have received injuries in the fire which ended her career as a model.

The city officials made defendants are Clarence E. Brewer, Commissioner of Recreation; Lawrence J. Richwine, Deputy Commissioner of Recreation, John M. Bischoff, former Commissioner of Building and Safety Engineering, Frederick J. Honor, a safety engineer, and Harry L. Sollers, of the Fire Marshall's office.

DEER HUNTERS OPPOSE ANY CHANGE IN LAWS TO PROHIBIT USE OF DOGS

Excessive Killing of Deer Cannot Be Blamed on Use of Dogs.

INCREASE WOLF BOUNTY.

TORONTO, Ont., March 26.— (C.P.)— Vigorous opposition to any change in the game laws to prohibit the use of dogs in hunting deer was voiced before the Fish and Game committee of the Ontario Legislature to-day by a large group of hunters.

Spokesmen for the hunters claimed the use of dogs was in no way responsible for excessive killing of deer.

Mayor Robson of Guelph, said it was much more sportsmanlike to hunt with dogs and give the deer a chance than for the hunters to steal up unawares of an unsuspecting animal and shoot it at short range.

Killed By Wolves.

He refuted the contention that dogs lost in the woods went wild and lived on deer. Dogs left to themselves invariably were killed by wolves or died from starvation because they were not trained to maintain themselves in the wilds, he contended.

Ontario had the best game laws of any province or state on the continent said William Castle of Hamilton, who said he had hunted from Mexico to Alaska. If anything could be done to improve matters it would be by way of stricter enforcement.

He had a suspicion, United States' hunters did not observe Ontario's laws as well as they were forced to observe the law of their own States and suggested that every party of foreign hunters should be required to take a guide who would make an affidavity as to the kill of the party.

For every deer killed by hunters

(Turn to Page 5, Please)

Jack Miner Tags 325 Canada Geese

KINGSVILLE, Ont., Mar. 26.—Jack Miner caught, tagged and liberated three hundred and twenty-five Canada geese this morning of which twenty-five had been previously tagged at the Kingsville sanctuary. Each tag carries Jack Miner's name and that of Kingsville, his post office, while on the reverse side of the tag is a select verse of scripture. All information has been forwarded to the Department of Interior a, Ottawa to be placed on file for future references in years to come.

New Under-Secretary For Scotland Named

LONDON, March 26 (C.P. Cable). — Joseph Westwood, Labor member of the House of Commons for Peebles and Southern, in the Midlothian and Peebles Counties, Scotland, was to-day appointed Under-Secretary of State for Scotland in place of Tom Johnston, who has become Lord Privy Seal.

Mr. Westwood, who is 47 years of age, left school at the age of 13 and was a draper's apprentice. He entered the mines at 14 and remained a mine worker until 1916, when he was appointed an organizer for the Fifeshire miners. He later became political organizer for the Scottish miners. He has represented his division since 1922.

RALSTON SCORES BENNETT'S STAND WHILE AT LONDON

Claims Canada Needs Years To Counteract Loss From Premier's Attitude.

RAPS HERRIDGE.

Suggestion Made That Interest on Agricultural Loans Be 6 Per Cent.

OTTAWA, Ont., March 26 (C.P.). —Hon. Arthur Sauve, Postmaster-General, when he speaks in the House of Commons to-day, will be the First Cabinet Minister, other than Premier Bennett, to participate in the debate on the Address in reply to the Speech from the Throne. Although the debate is now in its second week of progress, the ministerial members so far have refrained from taking much part.

Criticism of the stand taken at the Imperial Conference by Premier Bennett was made yesterday by the Hon. James L. Ralston, former Minister of National Defence. Canada, he said, had sufferer great loss through the Premiers attitude and his proposals something it would take years to counteract.

Rapped As Salesman

Premier Bennett, Col. Ralston said, had gone to London primarily to sell Canadian wheat but he had failed to observe "what would appear to be the ordinary principles of salesmanship, the creation of an atmosphere of good will." The Primier, before going to London, had raised the Canadian tariff against Great Britain to a height which the British

(Turn to page 3, please).

43 ARE INJURED ABOARD TROLLEY

Engine at Charlotte, N. C., Plows Into Street Car Crossing Tracks.

VICTIMS MOSTLY NEGROES.

CHARLOTTE, N. C., March 26.—Forty-three persons were injured, many seriously, to-day as a southern railway engine plowed into a street railway car at a mid-town crossing here.

The mishap occurred at the Trade street crossing, just north of the southern passenger station. The car, with the injured shrieking and groaning, was shoved down the track in front of the station before the engine could be halted.

Bound for uptown from Biddleville, a negro suburb, the car's passengers were mostly negro domestic servants on their way to work. Twenty-seven of the injured were negroes.

The wreck called out every ambulance in the city. One, speeding to the scene, struck the automobile of Jack Kimball, insurance salesman. Kimball was injured seriously.

The cause of the accident could not be determined immediately. Witnesses said gates at the crossing had been lowered for a hand car and the street car had halted. When the handcar passed the gates were raised and the street car started across and was struck by the engine.

Saves His Dimes 27 Weary Years; Sees the World

NEW YORK, N.Y., March 26.—Oscar Bodenhausen started back to his home in St. Joseph, Mo., to-day after seeing the world on dimes.

Twenty-seven years ago he decided to save every dime he found in his pockets at the close of each day. Last August, having amassed $3,700, he took a deluxe train for San Francisco. There he embarked on a tour that took him to all the places he had been dreaming of—Japan, Korea, Manchuria, China, the Philippines, Burma, India, Ceylon, Italy, Paris and London.

"I might have bought a couple of cigars or a glass of beer with each day's savings," he said, "but I didn't, and so I saw the places I wanted to see while the boys back home were plugging away at the daily job without a chance of travelling 'round the world'."

He landed in New York with $350. It becomes the nucleus of a new travel fund.

BRITISH CRISIS BEEN PROLONGED

Issue Will Be Forced Next Wednesday With Baldwin's Motion.

HINGES ON PREMIER.

LONDON, March 26 (C.P. Cable).—The sword hangs suspended over the Labor Government. Shortly after Easter the division will be taken on the Conservative mtion of censure, for alleged failure to remedy unemployment. The Government has faced, and in the main conquered, previous tests with the aid of the Liberal party.

Vote Was Deferred.

But—"I cannot say which way we shall vote," Rt. Hon. David Lloyd George confessed to Liberal Parliamentary candidates meeting to-day. "That will depend on the Parliamentary Party," and the Parliamentary Party, by 33 to 17, had decided to wait until the Government had replied to the Conservative debaters, before taking any stand. The candidates today likewise deferred voting on the question of general support of the Government.

Rt. Hon. Stanley Baldwin, Conservative leader, asked to-day that the debate on the vote of censure be deferred until after the Easter holidays and the proposal was agreed to by Prime Minister MacDonald. Parliament re-assembles after Easter on April 14, but the date for the debate has not yet been decided.

Hinges On Premier.

The fate of the Labor Government is likely to hang on "Premier Mac-

(Turn to Page 5, please)

FIFTEEN FAMILIES HAVE ARRIVED IN THE CITY IN PAST THREE WEEKS

Brisk Activity is Noticed in Real Estate in Peterborough.

FACTORY EXTENSION.

Fifteen families have been added to Peterborough's population during the last three weeks. There may have been more, but this is just the number reported by H. J. McCannan, realtor, who obtained houses for them to occupy on their arrival here.

Five of these families came this week. Mr. McCannan said this morning, and in his office there is not only brisk activity in various real estate but a general feeling of confidence in Peterborough's stability and steady progress. One of the new families came from Windsor, the head of this household having obtained a position with the C.G.E. Company as an expert welder.

Out-of-town moving vans have been noticed in the city of late, and Mr. McCannan's report confirms the opinion that they were bringing new citizens to Peterborough. Mr. McCannan's recent work includes the transfer of the Swanston property in East City to James H. Matthews for the construction of a modern creamery plant.

Another interesting sale was a lot on Sherbrook street for the extension of Turner's Card and Paper Works factory. This property was bought from Alderman Hamilton, and it is understood that the company intends to begin the erection of an addition to their plant in the immediate future. Several property exchanges involving city and farm homes have also been handled by Mr. McCannan, who reports the local real estate interest as exceptionally favorable.

Woman Conquers Sleeping Sickness

PARIS, March 26.—High praise for the work of Miss Louise Pierce of the Rockefeller Institute, in the fight against sleeping sickness was given to-day by Dr. Michel Trajan Saint-Ines. He has just returned from 15 months in the Cameroons of French Africa.

Serum discovered by Miss Pierce, is used daly in the campaign against the disease, the physician said. He added:

"When we arrived in the Cameroons, 80 per cent. of the population of some villages was suffering from sleeping sickness. Less than two years later, thanks to the result of Miss Pierce's research, the percentage has been reduced to about ten per cent."

Student Paper Raided 10 In Havana Arrested

HAVANA, Mar. 26. (AP)—Ten persons were under arrest at Vivac today as the result of a police raid last night on the La Ideal printing shop where 12,000 copies of the student paper Alma Mater were confiscated.

Sought for months, the place had been printing the paper which had attacked the Government on several occasions particularly for closing the schools. The shop was the property of the Cigar Makers Union.

Among those arrested were Fernandez Roig, treasurer of the union and Eduardo Chivas, student leader, who have been hunted for some time.

New South Wales To Default On Interest

SCULLIN IS SENT STATES' DECISION BY PREMIER LANG

No Interest to London Bank or Subsequent Payments Will Be Made.

ASSISTANCE REFUSED.

Federal House Members From Riverina and Northern Parts Threaten to Secede.

CANBERRA, Australia, Mar. 26.—(C.P. Cable via Reuters) — Definite default of interest payments on New South Wales State debts hreatened since the extremists Labor government under Premier J. T. Lang came into power last autumn, looms in the next few days.

Prime Minister Scullin announced in the Federal House today that he had received a telegram from Premier Lang, saying the State did not intend to meet interest payments due to the Westminster Bank, London, on April 1. Nor did the State contemplate meeting any subsequent payments the telegram added.

Members of the Federal House from the Riverina and northern districts of New South Wales, immediately threatened to secede from the State.

Assistance Turned Down.

Hon. E G. Theodore, Commonwealth Treasurer, made the significant announcement that Premier Lang had refused an offer of financial assistance made by the Commonwealth Bank, in order to prevent default. Premier Lang's action would be utterly unjustified, he declared. It had not been necessary hitherto for any government in Australia to refuse to pay its debts.

Prime Minister Scullin declared Premier Lang's attitude raised vital questions. Was the Commonwealth legally liable in the event of default, to pay interest due to holders of State bonds? If so, had the Commonwealth the right to use revenues, contributed by other states, for this purpose? These questions were receiving the earnest consideration of the Cabinet, he added.

Hon. John G. Latham, leader of the Opposition, promised full Opposition support to the Commonwealth Labor Government in any proper steps that might be taken to ensure Premier Lang's observance of financial agreements.

Roland Green, one of the New South Wales members, declared that Northern New South Wales would take immediately steps to ensure the obligations were met, and would, if necessary, secede from the remainder of the State. A representative of the Riverina district, Mr. Klien, said the people there would certainly refuse to be parties to any default.

THOMASBURG

Mr. and Mrs. Ray Oliver, Miss Esther Innes, Miss Helen Oliver and Mr. Bob Oliver motored to Kingston on Sunday.

Mr. and Mrs. Fred Porter entertained guests on Sunday.

Miss Ruby Holbert returned home on Monday after spending a few days in Toronto with her brother Floyd.

Mr. and Mrs. Damon McCannon and family spent Tuesday evening at Mr. Walter R. Harrison's.

A number of the I. O. O. F. spent Tuesday evening visiting Campbellford lodge.

Mr. and Mrs. Ray Oliver and children and Miss Esther Innes spent Tuesday evening in Campbellford.

Mr. John Collins, lot 10, con. 6, township of Hungerford, is having an auction sale of farm stock and implements on Thursday, March 26, at 12.30 o'clock.

We are glad to hear that Mrs. James Adams is slowly improving after suffering a stroke.

4,000 Employees Fired On Mexican Railways

MEXICO CITY, March 26 (C.P.).—Four thousand employes of the Mexican National Railways were dismissed to-day under the terms of an agreement reached with the unions by which the railways will forego a projected general reduction in wages and working hours for remaining employees.

Under the agreement the railways will pay about $500,000 in bonuses to the dismissed employees and in expense of transporting them either to their homes or to farms placed at their disposal by the Government.

SCHOOL BOARD PETITIONS FOR SPECIAL TRAIN

Change of C.N.R. Schedule Materially Affects Campbellford School Attendance.

ENQUIRE INTO BUS SERVICE.

Extra Pupils Would More Than Repay Expenses Incurred By Arrangements.

CAMPBELLFORD, March 26. (By Examiner Staff Correspondent). — A special meeting of the Campbellford Board of Education was held last night in the Public Library to consider the proper action to be taken in connection with the proposed alteration of the Canadian National Railway schedule on the Lindsay-Belleville line. The president, T. E. Hall occupied the chair.

Opening the discussion the chairman pointed out the reason for the meeting, stating that the change of schedule materially affected the High School pupils coming from points west as far as Keene. He said that the High School was to a great extent maintained by the government grant received for these pupils, and that if this schedule was not altered or proper provision made there would be no train pupils attending the school, hence a material loss.

Dr. H. O. Richardson, speaking for the Rev. N. Clark Wallace, chairman of the committee appointed to look after the train question, stated that as the schedule had been so drastically changed, he thought that the matter should be taken up by the board as a whole.

Extra Pupils

E. H. Grieg, principal of the High School, stated that at present there were 23 pupils coming by train, and he thought that if proper transportation arrangements could be made this number would increase, and if extra expense was incurred by these arrangements, the extra pupils would more than repay it.

It was felt by members of the board that if it was impossible to make the necessary arrangements with the railway, that the question of a bus service should be looked into.

Dr. Richardson, in a rough estimate, figured that a matter of $2,238 would be lost the school by the loss of the train pupils.

Dr. O. C. Watson was of the opinion that it would be a good thing to try and get the railway to run a special oil burning coach especially for the children. This he thought could be done by giving a guarantee to the system, quoting out that even the old train schedule was not to the advantage of the Campbellford High School.

Principal Greig put forward a suggestion that a petition be sent to the Railway Board in connection with the special train, and at the same time the matter of a bus service be inquired into. This proposal met with the Board's approval, and it was passed on motion that the Rev. N. Clark Wallace, G. A. Kingston and A. G. Thompson be a delegation to inter-

(Continued on Page 3)

HYDRO BILL IS BASIS OF ATTACK BY THE LIBERALS

Three Government Bills Get Rough Passage Through Second Reading.

RIGHT TO BUILD TOWERS.

Sinclair Declares Hydro Not Anxious to Give Legislature Information.

TORONTO, March 26.—Three Government bills got a rough passage through second readings in the Ontario Legislature yesterday. One Government bill, to provide for Police Court action against persons retaining rented storage batteries, received its severest buffeting from the Conservative ranks. The two other bills most hotly debated at second reading were, one to amend the Power Commission Act and another to amend the Cemetery Act.

Although Hon. J. R. Cooke, Acting Chairman of the Ontario Hydro-Electric Power Commission, said the principle of the amendment was to simplify the method of acquiring easements for towers in transmission lines and also to treat more generously the farmers on whose land the towers were placed, the bill drew the fire of William E. N. Sinclair, Liberal House leader.

"Not Anxious to Inform"

Mr. Sinclair denounced the manner in which this and other Hydro amendments were drawn by the Commission's Legal Department. He complained that the bill was a series of amendments, and, unlike other bills, did not contain an explanatory note nor state how the amended sections would now read. "It bears out what I said yesterday," declared the Opposition Leader. "The Commission is not too anxious to give this Legislature information. These amendments would be unintelligible to most members.

Considering the clauses which changed the method of arbitration between the Commission and the property owners in the matter of easement for transmission lines, Mr. Sinclair noted that it provided for the appointment of a valuator, who should determine compensation for land or damages where agreements have not been reached between property owners and the Commission, and an appeal to a Supreme Court Judge within thirty days after the valuator has fixed compensation.

Attacks Thirty-Day Clause

He denounced a clause which required that claims against the Commission must be made within thirty days, and pointed out that it was left to the discretion of the valuator as to whether compensation should be given if the claim had not been made within thirty days. Also, when a claim had not been made in that period, an appeal could be made from the valuator by the Commission, but not by the owner.

"Did you ever hear of any legislation so unfair?" he asked. He continued to charge that in arranging compensation for damages Commission employees showed no consideration for the farmers. "Some of them should be dismissed," he said. "When we have twelve transmission lines along lake shore townships, it is serious for the property-owners, and this inconvenience is suffered for the benefit of Toronto. Hydro engineers cut down orchard trees and fences, and trample crops. It is a serious inconvenience."

Henry Explains

Premier Henry explained that the acquisition of rights of way by railways was an entirely different proposition. The Commission did not purchase rights of way. There was to be a revision upward of compensation paid by the Commission, said the Premier. A generous figure had been mentioned by the Acting Chairman, which for four towers on farm land valued at $100 an acre would amount to between $500 and $600. This would vary according to the value of the land. It was the desire of the Government that farmers be generously treated, he said.

Hon. H. C. Nixon agreed with Mr. Sinclair that the bill should be reprinted, showing the effects of the various amendments. This was agreed to by Hon. Mr. Cooke. The bill received second reading.

The Bill to amend the Cemeteries Act received second reading only after criticism from several quarters of the Opposition benches. The amendment provides that a Cemetery Commission be appointed in each county, with the County Judge as chairman, to replace the Provincial cemeteries inspectors. Objection arose chiefly from the provision that the three members of each Commission should be paid fees by the counties, the amount to be fixed by Order-In-Council.

Commends Cemetery Bill.

Mr. Sinclair commended the purpose of the Bill in seeking to perpetuate and keep in decent order the

(Turn to Page 3, please)

MALCOLM IMPROVES STEADILY

OTTAWA, March 26 (C.P.) — Steady improvement is noted in the condition of Hon. James Malcolm, in hospital here with lung congestion. He was reported to-day as resting "quite comfortably."

The former Minister of Trade and Commerce entered hospital late last week. If the present rate of progress likely be able to leave the hospital within a fortnight. He plans a prolonged trip to the South.

ASK for WANT AD DEPT
CALL 1600

GIANT ELEPHANT LEADS BURMESE INTO POLICE TRAP

Band of 100 Insurgents Flee as Vanguard is Mowed Down.

BUS ATTACKED.

Extra Troops to be Rushed to District Between Rangoon and Mandalay.

RANGOON, Burma, March 26 (A.P.)—A charmed bull elephant led a band of Burmese rebels, who trusted his leadership implicitly, into an ambush of death near Insein, on the road to Mandalay, yesterday.

The band of 100 insurgents, following the wake of the charging lumbering pachyderm, ran head-on into a trap laid by fifteen police under a Burmese officer at Kindpaid. The police shot the riders of the elephant and the rebels became demoralised. They fled into the jungle, carrying many wounded but leaving four dead behind them.

22 Rebels Killed

Twenty-two rebels were killed by two platoons of Punjab Rifles in a fight in Magayi Forest reserve, Tharawaddy district, to-day. Two leaders, Saya Sa and Saya Nantha were among the dead.

There were many injured, but the Rifles sustained no casualties.

Near Insein rebels attacked a bus and badly wounded Dr. Aiyar. After a stiff hand-to-hand fight with police who were on the bus, the rebels fled. The renewal of rebel activity, which was thought to have ceased permanently with the supposed death of the "Man who would be King" has necessitated an augmentation of military forces between here and Mandalay.

HAGGART STREET COUPLE ARE WED 62 YEARS TO-DAY

Mr. and Mrs. John Mann Are Quietly Celebrating 62nd Wedding Anniversary.

BORN IN SCOTLAND.

Mr. and Mrs. John Mann, Haggart street, today, quietly and in the calmness of old age look back upon 62 years of wedded life. On March 26, 1869, in the little town of Duns, Scotland, they were married. John Mann is in his 87th year and his wife, Mary, is 83, but, happily, both are in good health and have passed the winter without a single day of illness.

Twenty-four years ago the Manns moved to Canada, living for some time in Ponoka, Alberta, and eleven years ago moving to Peterborough to pass the ebbing years of their life. Mrs. Mann grows flowers around the cottage near the lock's bridge and her husband raises cabbages in his garden and keeps hens.

Seven of their eight children survive. They are: Andrew, and Mrs. Robert Stewart, both in Scotland; John and Mrs. J. Clarke, Ponoka; Mrs. Robert Cowan, Brandon, Manitoba; Mrs. G. F. MacKenbie, Toronto; and Mrs. J. F. Shaughnessy of Haggart street, city.

SLAYER OF WIFE WOUNDS HIMSELF

Husband Fires Two Shots Into Woman's Breast in Kitchener Home.

FAMILY TROUBLE.

KITCHENER, March 26.—Mrs. Mike Urschel, Ontario street, is dead and her husband is in a critical condition in the Kitchener-Waterloo General Hospital as the result of a shooting affray last night in the apartment of George Kenyer, West King street. Urschel has only a slight chance for life, the hospital authorities say.

Mrs. Urschel was visiting at the Kenyer home, witnesses say, when her husband arrived. He asked her before the Kenyer family whether or not she planned to return to his home and live with him. Witnesses state that she answered "No," whereupon Urschel is said to have drawn a revolver and fired two shots into his wife's breast.

Before the startled onlookers could move, Urschel, they say, placed the muzzle of the gun inside his own mouth and pulled the trigger twice. He then opened a drawer in the kitchen table, grasped a knife and attempted to stab himself. He staggered into the hallway and collapsed on the floor.

The shooting created great excitement on King street, Kitchener's main thoroughfare. Crowds of people were leaving theatres when the sound of the shots reached their ears.

DR. D. R. SULLIVAN PASSES

GREENSBURG, Pa., March 26.—Dr. Daniel Richard Sullivan, President of Seton Hill College and one of the best known Catholic educators in the east, died in the Westmoreland Hospital early to-day. He was 56 years old.

FENELLA

Mrs. J. H. Mouncey and Mrs. James Curtis attended the funeral on Monday afternoon of the infant son of Mr. and Mrs. John George, Roseneath.

Miss Jennie Curtis is ill with influenza.

The King's Highway between Cobourg and Fenella is again open to motor traffic for the first time since the heavy snow fall of March 8.

Mr. Arthur Down has recovered from his illness and gone back to his position on the Northumberland Forest.

Mr. and Mrs. S. Adams entertained a number of their friends on Friday evening, when dancing and cards were indulged in. Crowe's orchestra furnished music for dancing.

Mr. and Mrs. John Herrington and Mrs. Ruby Herrington attended the I.O.O.F. banquet in Cobourg on Thursday.

Mrs. Ethel Brown and brother, Mr. Thomas Waldie, of Grafton were recent guests of their sister, Mrs. S. Adams.

Mr. and Mrs. John Herrington and Miss Ruby Herrington were recent guests of Mr. B. Jaynes, Baltimore.

RELIABLE PRINTING
DO OUR JOB SMALL

LIBERAL CHIEF WARNS GOV'T FALL MEANS PROTECTIONIST MAJORITY

Independence of the Party, Co-operation With Gov't, is Lloyd George's Ultimatum.

FIGHTS FOR CONTROL.

LONDON, March 26 (C.P.). — Rt. Hon. David Lloyd-George, silvery-haired and immaculate, and with his verbal rapiers sharpened to dangerous points, faced a packed auditorium of Liberal Parliamentary candidates at Old Caston Hall to-day in a renewal of his fight for continued control of the Liberal Party.

Smiling Megan, the daughter who followed him from Wales to the House of Commons, was by his side. The crowd gave the war time Premier an enthusiastic reception as he mounted the platform to admonish them to support his policies in the House of Commons.

The ovation crowned a week in which he already has written two successes, the former in retaining control of his shadow Cabinet and the second in holding the parliamentayr Liberal Party in line on Tuesday by a vote of 32 to 17 on matters of policy. It was this statement of policy, which the Labor Government must accept practically as its own if it is to live, which he outlined to-day.

Doings In Commons.

OTTAWA, Ont., March 26 (C.P.)—To-day in Parliament.

The Senate will not meet.

The House of Commons will continue the debate on the address in reply to the Speech from the Throne.

Yesterday in Parliament

The Senate met and adjourned until Monday next.

Debate on the address continued with the following members addressing the House: Col. J. L. Ralston (Lib., Shelbourne-Yarmouth); Milton Campbell (Prog., Mackenzie); Dr. J. C. Mooge (Cons., Chateauguay-Huntingdon), and Samuel Factor (Lib., Toronto West Centre).

Protectionist Majority.

After reviewing the parliamentary situation, Lloyd-George declared that a "defeat of the Government to-day on a major issue, with trade in the position it is, with unemployment, and with the country in a state of panic, would mean a protectionist majority in Parliament.

Lloyd-George then said that nothing was now being asked of the Liberals but that. "We are only

(Continued on Page 3)

Another of BUZZ LOBLAW'S

It's the BEES this time saying ~ BEST PURE HONEY 2¼ lb. Pail ~ 19c

We trust your response to this exceptional Honey special will be as great as our desire to put into circulation more money through those connected with the Honey industry in Ontario. We believe it is the business of Distributors such as the LOBLAW organization, to see that our own Ontario Products are kept in constant motion, at prices that ensure your co-operation. Help to keep Ontario's producers prosperous and at the same time, save money.

These Specials on Sale for Week of March 26th to April 1st

SPECIAL—NATURE'S BEST or AYLMER Choice Quality
Tomatoes 2 Individual Size Tins 9c

An Exceptional Opportunity for the Thrifty Householder

AYLMER Fancy Jumbo Peas No. 2 Size Tin 19c

Shirriff's Tomato Marmalade 16 oz. Jar 23c It's Delicious

about PINK SALMON

A great many people are under the impression that PINK SALMON has not the food qualities of higher priced fish. PINKS are not a "grade"—they are a "variety" and are just as palatable and nutritious as the more expensive varieties.

The original cost of the fish is much lower at the canneries because the PINKS being much more plentiful in ordinary years, the fisherman gets only a fraction of the price he receives for SOCKEYES. The cost of cans, cases, labour, overhead, etc., is just the same.

On many occasions blind tests have been made between SOCKEYE (RED) and PINK SALMON and experts have invariably chosen PINKS as the finer flavour.

PINK SALMON is not a "cheap" Salmon, but a lower priced variety within the reach of every purse, and "CALEDONIA" is the finest PINK SALMON packed in British Columbia.

TASTY - NUTRITIOUS - ECONOMICAL
A Price to Suit Every Household Budget

Magic Baking Powder 1 lb. Tin 34c "It's Best"

Horne's Double Cream Custard 1 lb. Tin 24c

SOVEREIGN Brand Rich, Red Sockeye 1's 32c ½'s 19c
WALRUS Brand Cohoe 1's 23c ½'s 2 for 27c
CALEDONIA Brand Choice Pinks 1's 12c ½'s 3 for 25c

"EAT MORE CANADIAN SALMON"

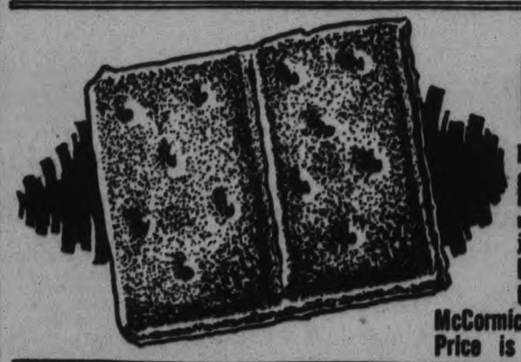

McCORMICK'S Fig Fingers

Each one says in a silent whisper, "Have another," they're so good. Even this hardly describes this exceptional dainty FIG BAR Sandwich Biscuit, it's so entirely different. We have made the price so appealing that everybody may buy and enjoy these delicious FIG FINGERS.

Remember the Quality is McCormick's and the Price is LOBLAW'S 14c lb. or 2 lbs. 27c

SPECIAL—Featuring this Week—CROSSED FISH
SARDINES 2 TINS 25c
Tasty—Handy for Quick Snacks—Buy Now and Save!

SPECIAL—AYLMER Choice
CHERRIES Red Pitted 2 No. 2 Squat Tins 27c

SPECIAL—Cleans Everything!
OXYDOL Large Pkg. 19c
For Clothes and Dishes—Be Thrifty and Buy Now

SPECIAL—Dr. Jackson's Non-Acid Forming
RomanMeal Pkg. 26c

99 Groceterias in Ontario — SELF SERVE LOBLAW GROCETERIAS CO. LIMITED CASH and CARRY — WE SELL FOR LESS

CHURCH LADIES STAGE WARD TEA

Entertainment in St. Paul's, Campbellford, Proves Great Success.

CAPACITY AUDIENCE.

CAMPBELLFORD, March 26.—(By Examiner Staff Correspondent)—St. Andrew's Presbyterian Church, Campbellford, was the scene on Tuesday evening of a most successful Ward 3 and 4 tea and entertainment, staged by the ladies of the church. A capacity audience filled the basement of the church and witnessed a splendid program under the chairmanship of the pastor, the Rev. J. C. Robinson.

Extra seating arrangements had to be made to accommodate the large number of visitors. The program was lengthy and interesting, the variety of the numbers and the quality of the talent being excellent. The total proceeds amounted to $92.50.

The Program.

The opening number was a vocal solo by Miss Helen McDonald, "Sundown," with W. A. Newcourt at the piano and Kenneth Collison rendering a violin obligato.

This was followed by a piano solo by Mr. Newcourt, who showed splendid technique and interpretation. Mr. Cole of Warkworth rendered two entertaining vocal numbers, accompanying himself on the guitar, and receiving hearty applause.

A delightful quartette number entitled "Old King Cole" was rendered by Mrs. F. DeCarrol, Miss Helen McDonald, Miss Hazel Atkinson and Mrs. Charles Milne. This was a costume effect and proved very attractive to the audience, the blending of the artists' voices being exceptionally good.

A violin solo was well presented by Kenneth Collison and a musical by Miss Potter and Mr. Haynes, received the appreciation of the gathering.

Donald Lloyd, the champion boy orator, gave a very interesting and humorous reading, "Washing Dishes", which made a great hit with the audience and received due applause. A feature, "The Soldier's Prayer," was presented by Jim Dunn, Ray Thompson and Bill Blue, with the assistance of Buster the dog. This had for its theme a musical setting with a vocal solo and some splendid tricks by Buster, who proved himself a dog of no mean ability.

Pleasing Feature.

A very pleasing and funny playlet was next presented by The Orange Ladies' Benevolent Association entitled "Grandma Brown's Old Time Tea Party." This was in costume, which drew a vivid contrast to the modern mode of attire, and was well acted by the cast, depicting the ladies of the past who never talked about their neighbours.

Concluding the program was a fine presentation of the Seth Parker hour staged by the members of St. Andrew's choir with Dr. O. C. Watson as Seth Parker. This was a very lifelike enactment of the original and was featured by chorus work, a trio and quartette and the inevitable story sermon of Seth.

Before the serving of a very dainty lunch, J. R. Battisby moved a vote of thanks to the ladies of the church for the splendid entertainment, and to the artists assisting with the program, this being seconded by J. D. Cummings. W. A. Newcourt acted as accompanist for the evening.

CATARRHAL DEAFNESS MAY BE OVERCOME

If you have catarrhal deafness or head noises go to your druggist and get 1 ounce of Parmint (double strength) and add to it ¼ pint of hot water and a little sugar. Take 1 tablespoonful four times a day.

This will often bring quick relief from the distressing head noises. Clogged nostrils should open, breathing become easy and the mucous stop dropping into the throat. It is easy to prepare, costs little and is pleasant to take. Anyone who has catarrhal deafness or head noises should give this prescription a trial.

Money from the sugar and tea monopoly fund in Persia is being used for highway improvement.

SCHOOL BOARD

(Continued from Page 1)

view the Railway Board at Belleville re this matter and also look into the question of a bus service.

A letter of resignation was read by the clerk from Miss M. L. Harrington, classical teacher on the staff of the High School, who is now ill in Toronto. This was discussed and it was thought that Miss Stephens, who is relieving Miss Harrington, should be asked to remain on duty until the end of the school year. It was put in form of a motion that the Internal Committee interview Miss Stephens in regard to this matter and that Miss Harrington's resignation be held in abeyance.

Cadet Medals.

Principal Greig addressed the Board on the matter of medals for the Cadet Corps, to be presented at the annual inspection. He pointed out that these were paid for by the Strathcona Trust under a Department regulation which emphasized that the money must be spent for Cadet purposes.

These awards consist of a gold medal for the company commander, silver medals for the platoon commanders and bronze medals for the sergeants. He suggested that this year a distinctive medal for the school be struck, which would carry the school crest, and, on motion, this matter was left in his hands to arrange. It was also passed on motion that Sam Browne belts be bought for officers of the Cadet Corps.

LIBERAL CHIEF

(Continued from Page 1)

offering to-day to pursue the same course which we expected the Labor Party to adopt for the four years between 1910 and 1914."

The Liberal Leader said: "All that we are asking from Labor is that it should do and not shirk the job. Then in a single sentence he stated the entire Liberal policy as "independence of party, no surrender of that independence, but co-operation and understanding with the Government for carrying out measures which are common to both parties on progressive lines.

"That is our policy. We have no other and that is the one for which we are seeking support." Lloyd-George declared that the Liberals could not take the view of Sir John Simon, the leader of the insurgent group in his party and others that the Labor Government should be turned out here and now, with the inevitable consequence of a protective tariff and a reactionary Government.

Glad To Be Relieved.

"I would only be too glad," Lloyd George continued, "to be relieved of the most bewildering and thankless task ever entrusted to any political leader, but until I am relieved of it I propose to place such power and gifts of experience and strength as are left to me to do m, best to advance progressive legislation in the Commons."

There were rousing cheers when he declared that there were risks involved in the policy he advocates. "We know the risks we are running," he said. "But you get nothing in life without running risks. The party as a whole is willing to run them if there is any chance that by doing so the great aims will be accomplished — peace disarmament, harmony in India, freedom, establishment of free trade and defeat of the protectionist regime, and the reconditioning and re-equipment of this country to make it equal to any country in the world, or better."

WEDDINGS

LANG—MITCHELL

OMEMEE, March 26 (Examiner Correspondence)—A quiet wedding was solemnized at high noon in First United Church, Lindsay, on Saturday, March 21st, when Margaret Ruth Mitchell was united in marriage to Vernon Storey Lang. Rev. Dr. Holling officiating. On their return from a short honeymoon Mr. and Mrs. Lang will reside near Dunsford.

The Duke of Argyll, of Scotland, who had 19 titles, has come out strongly for the wearing of the kilt.

An Adventurer In Life . . .

before his novels opened up a new world of adventure, Edgar Rice Burroughs, son of a famous cavalry officer, was slated for West Point, but he enlisted as a private and landed into Indian fighting in Arizona. He was later a cowboy, gold miner, railroad policeman, rancher. He tried eighteen different professions before he found himself as one of the world's most popular adventure writers. Watch for his stirring new serial . . .

TANAR OF PELLUCIDAR
Beginning March 28
THE EXAMINER

SYRUP MAKERS HARD AT WORK

Flow of Sap Expected to be Light Due to Lack of Frost in Ground.

BUSINESS STARTED IN 1685.

HAVELOCK, March 26 (Examiner Correspondence) — Sap's running. Maple trees all over Ontario are at present pouring forth that nourishing product which when boiled down to the right consistency gives us the delicious maple syrup, which we relish so much, particularly when served with the universal pancake.

There is nothing more interesting to the children, and the grown-ups for that matter, than a trip to the sugar bush, in the early spring. As soon as the sun pops out from behind the clouds in the early spring, causing the days to be warm and the nights cool, the sugar harvest is on, and great excitement prevails throughout the "bush" for the next few weeks.

Sugar making from maple trees, has been carried on in Canada since 1685.

At that time Dr. Michael Sarrazin came to Canada from France, and it was to him that the honor of creating this industry was given. He was a distinguished scientist, and on finding the great maple trees here, he began at once to study this curious product of the maple tree, analyzing and boiling it, and later sending some of the maple sugar back to France.

It was not however until the year 1812 that any real interest was taken in developing the industry. Since then it has increased continuously until now many large sugar bushes are in operation, and thousands of pounds of sugar are made every year, for the home market, as well as abroad.

The tree is tapped by boring a small hole in the trunk, on the south side of the tree. This hole is made from an inche to an inch and a half deep. In this is placed an iron or wooden spile, containing a hook, which is used to attach the bucket to catch the running sap.

A cool northwest wind, with frosty nights and sunny days in alternation such as we usually have in March, tends to start the flow of sap which is more abundant during the night. A thawing night will increase the flow, but on the approach of a storm or during a southwest wind, the flow practicaly ceases. During the season, which usually lasts about six weeks, an average tree will produce about twenty gallons of sap.

The sap s collected from the buckets and carried to the sugar house, which is built especially for this purpose. The evaporating apparatus is constructed so that the sap flows in one end, and when boiled to a certain point, the syrup flows out the other end. It takes from four to five gallons of sap, to make one gallon of syrup, or one pound of sugar.

It is thought that the flow of sap will not continue for any length of time this spring, on account of the absence of any great degree of frost in the ground, and the great shortage of moisture in the ground.

HYDRO BILL IS BASIS OF ATTACK BY THE LIBERALS

(Continued from page one)

graves of the pioneers of the counties. He thought, however, that a county was too large a unit to be covered by an individual Commission. He also questioned the wisdom of requiring that the County Judge should be chairman of each Commission. "In counties whre there is only one Judge the court work may have to be suspended," he said. "The provision for payment of the members of the Commission is going to be a pretty expensive burden on the counties."

"Will you still have power to appoint inspectors?" asked Mr. Nixon.

"No," replied Dr. Robb, who added that it was desired a permanent official like a county Judge should serve as chairman.

"You couldn't ask a Judge to serve for less than $10.00 a day," said Mr. Nixon.

"Something should be done," put in Premier Henry, "to stir the counties to a sense of their responsibility."

Heighington Warns.

The bill to provide that police court action could be taken against motorists to compel the return of rental batteries after fourteen days, together with payment of the amount of the rental due, got second reading only after grave warnings from the Government ranks. Wilfrid Heighington (Conservative, Toronto-St. Davids) declared that the bill would have far-reaching effects. It was not desirable to invoke police court procedure for the benefit of one party in what should be a civil suit, he declared, and warned the Government that it might expect many demands for the right to use police courts in the recovery of property and debts.

It was "vicious in principle" to bring criminal action in what should be civil suits, said Hon. James Lyons (Conservative, Sault Ste. Marie). If it were criminal to retain rented batteries surely the Criminal Code would apply, said E. F. Singer (Conservative, Toronto-St. Andrew's), who advised that the bill should go to the Law Committee. F. V. Laughton (Conservative, Middlesex North) stated that the man who rented a battery, paid 25 cents a day, and usually left a better battery in its place.

DEATH.

COLLINS. — Died, suddenly at Oshawa, on Wednesday, March 25, Miss Maria Collins, aged 87 years. Funeral will take place from residence of her niece, Mrs. Fred Smith, King Street, Millbrook, Ont., on Friday, at 2.30 p.m. Interment in Fraserville Cemetery.

CATTLE, GRAIN, PRODUCE

BUFFALO LIVE STOCK.

EAST BUFFALO, March 26 (C.P.)—Hogs, 2,000; active; below 210 lbs. 10 to mostly 15 higher; others 25 higher; bulk desirable 140-210 lbs. 8.65 to mostly 8.75; 230-260 lbs. 7.85 to 8.40; 280-310 lbs. 7.50 to 7.75.

Cattle, 225; cows predominating; steady; beef cows, 5.25-6.00; cutter grades, 2.75 to 4.25.

Calves, 200; vealers 50 higher; good to choice, 10.50 to mostly 11.00.

Sheep, 1,400; lambs slow, 10 to 25 lower; good to choice woolskins, 9.50; some held around 9.75; similar kinds horn lambs, 8.75.

LIVERPOOL QUOTATIONS.

LIVERPOOL, March 26 (C.P.).—Closing wheat, spot not quoted. Hams—long cut 12 to 16 lbs. 74s; short cut 12 to 14 lbs., 76s; extra skinned, 99s; picnics 5 to 8 lbs., 65s 6d. Bacon—Cumberland cut 32 to 40 lbs. 63s; Canadian Wiltshires, 94s; clear bellies 14 to 20 lbs. 58s 6d; long clear middles 28 to 35 lbs., 74s; short clear backs 20 to 25 lbs., 69s 6d; shoulders, square 12 to 16 lbs. 54s. Lard—Prime Western in tierces, 50s 3d; American refined, in boxes, 50s 9d. Cheese—Canadian finest white, 76s; colored, 78s. Linseed oil, raw, 22s. Petroleum, No. 1, 11d; No. 2, 1s. Rosin—Types F and G, 14s 6d. Turpentine, spirits, 44s 3d.

WINNIPEG GRAIN.

WINNIPEG, March 26. — Friendly strength imparted by strong foreign cables and a better demand for Manitobas gave an upward tilt to grain prices in the wheat pit here yesterday. At the close values were ¾c to ⅞c higher than Tuesday's close.

Trading was entirely local in character with fair support coming from commission houses.

Only a small export business was worked overnight and yesterday. Foreign trade news was featured by the report credited to Broomhall that Belgium will allow free immportation of Russian wheat. India has imposed an import duty on wheat equal to 91 cents per bushel.

Light offerings and limited trade featured cash and coarse grain sections. Prices showed little change.

Futures:

	Open	High	Low	Close	Prev. Close
Wheat—					
May	.57⅛	.58⅛	.57⅛	.58	.67⅛
July	.59	.60	.59	.69⅛	.58⅝
Oct.	.61⅛	.62⅛	.61¼	.61⅝	.60⅝
Oats—					
May	.28¼	.28¾	.28¼	.28⅝	.28¼
July	.29	.29¼	.28⅞	.29⅛	.28⅝
Oct.	.31⅛	.31⅝	.31	.31⅝	.31

TORONTO LIVESTOCK

TORONTO, Ont., Mar. 26.—(CP)—Cattle receipts 1192. Trade opened slowly with 25c lower on all grades. A few choice heavy steers sold up to $7, with choice handyweight butchers from $6 to $6.40. Good butcher cows sold up to $4.75. Fed calves ranged from $7.50 to $8.00 for choice. Good milkers and springers made a top of $7.00 with a few at $8.00.

Steers up to 1,050 lbs. good and choice $6.00 to $6.40; medium $5.50 to $6.00; common $5 to $5.50; steers over 1,050 lbs. good and choice $6.50 to $7.00; medium $6.00 to $6.50; common $5.25 to $6.00; heifers good and choice, $6.00 to $6.25; medium $5.25 to $5.75; common $4.50 to $5.00; fed calves good and choice $7.50 to $8.00; medium $6.50 to $7.25; cows good $4.50 to $5.00; medium $4.00 to $4.50; common $3.25 to $4.00; canners and cutters $1.50 to $2.50; bulls good $4.25 to $4.75; common $3.25 to $4; stocker and feeder steers good $5.00 to $5.50; common $4.50 to $5.00; milkers and springers $40.00 to $80.00.

Calf receipts 303. Calves were 25c higher at $9.50 to $9.75 for choice with a few at $10.00. Light calves sold downward to $6.00.

Good and choice veal $9.00 to $10.00; common and medium $6.00 to $8.50; grassers $4.00 to $5.50.

Hog receipts 925. Hogs were unsettled with bids at $7.50 f.o.b. for bacons or $8.15 to $8.25 off car.

Sheep receipts 160. Lambs were firm at $9.50 to $10.00 for choice yearlings and $10.00 to $12.00 for good spring lambs. Sheep were steady from $5.50 to $6.00 for good light ewes.

Good ewe and wether lambs $9.50 to $10.00; medium $8.50 to $9.25; bucks $7.50 to $8.00; culls $7.00 to $8.00; good light sheep $5.50 to $6.00; heavies $4.50 to $5.25; culls $2.00 to $4.00.

CHICAGO GRAIN.

CHICAGO, March 26. — Impressed by announcements indicating that until after July 1 there would be no sudden marketing of Government-sponsored holdings, wheat averaged much higher yesterday. Prices bulged 2½ cents above Tuesday's bottom figures, but reacted under profit-taking. A broader volume of trading was in evidence, apparently encouraged by Federal Farm Board notice of a hands-off policy regarding the 1931 crop, and by Senate agricultural leaders expressing disapproval of the equalization fee and export debenture farm relief plans.

Wheat closed irregular, ½c lower to 1¼c higher, corn ⅝c to 1⅛c up, oats ¼c to ½c advance, and provisions unchanged to a rise of 10c.

TORONTO PRODUCE.

TORONTO, March 26. — Prices for new makes of cheese were lower yesterday to the country shipper and to the retailer. Local brokers were offering new large at 14½c, twins at 14¾c, and triplets at 15c, colored, paraffined. Government graded. These prices were in effect on the bulk of sales, but some lots were reported as changing hands at fractionally lower prices. Retailers benefited to the extent of ½c, being quoted new large at 15½c, twins at 15¾c, and triplets at 16c.

Butter.

Butter sold at steady prices, with trade quiet. Western butter was offered at 31½c for No. 1 and 30½c for No. 2, ¼c better than the top for Ontario, but no sales were reported, though it was likely that some buyers were interested. Western butter sold in Winnipeg on a basis of the prices asked in Toronto, and in Montreal sales were made at the same levels. There was an exceptionally good demand for No. 2 butter, and the offering was very light.

Eggs.

Brokers were receiving higher prices for graded eggs in free cases yesterday, which was due to the good demand for the Easter trade. They were selling extras at 22c, firsts 20c, and seconds 17½c to 18c. Prices to country shippers were steady with those quoted at the first of the week at 18c for extras, 16c for firsts, and 14c for seconds, ungraded, delivered, cases returned. Buyers were of the opinion that there would be greater receipts as soon as the rural roads were clear. Retailers were offered supplies at 26c for extras, in cartons; 24c for extras, loose; 22c for firsts, loose; and 19c for seconds, loose.

MONTREAL PRODUCE

MONTREAL, March 26.—Egg prices advanced, cheese quotations declined, and butter and potato prices were unchanged on the Produce and Dairy Market here yesterday.

Fresh Ontario and Prarie eggs, in carlots, gained one-half of a cent, extras being quoted at 24c to 24½ a dozen, and firsts at 22c to 22½c. Seconds were 1c to 2c higher at 18c a dozen. To retailers quotations were unchanged and no storage eggs were available. Receipts were 1,294 cases.

On the cheese market, winter colored lost ¼c at 14c a pound, and receipts were 25 boxes.

Regraded Eastern Townships and fresh Western No. 1 butter was quoted unchanged at 31c to 31¼c a pound and to retailers solids were 33c, and prints 34c a pound. Receipts were 199 boxes.

New Brunswick Green Mountain potatoes, in carlots, were quoted at 82½c per 80-pound bag, to retailers 95c per 80-pound bag. Remaining stocks of New Brunswick Green Mountains, in carlots, per 90 pounds bulk were quoted at 80c.

THREE RESCUED FROM ICY WATER

(Continued from Page 1)

somewhere—no one knew. Every effort was made to recover the body of the unfortunate lad, and flares were soon blazing on the ice by the light of which the whole community worked in ceaseless effort. Pike poles and peavies were utilized, and at 11.30 the efforts of the rescuers were rewarded. The river gave up its grim secret.

Mr. Barrie Recovering

Anxiety pervaded the Barrie household over the condition of the father, who lay throughout the night at the home of Mrs. Walter Lewis, but it is learned this morning that he has greatly recovered, and has returned to his own home.

Mrs. Lewis, whose house is in close proximity to the scene of the disaster, threw wide her doors, rendering what assistance she could to those in distress and phoning the countryside for assistance, which was willingly forthcoming.

The deceased young man is a nephew of William Barrie, by whom he had been employed. His mother arrived at Trent River last night and was almost prostrated with grief.

RALSTON SCORES

(Continued from Page 1)

exporter could not scale. Then he had attempted to "force Canadian goods into that market". The Bennett scheme was that Great Britain guarantee to buy Canadian wheat while Canada offered no similar pledge in return regarding manufactured goods.

Sharp issue was taken by Col. Ralston with Premier Bennett's statement that the 1930 conference proposals were similar to those advanced by Sir Wilfrid Laurier in 1902. The 1903 proposal, he said, would have Great Britain lower duties against Canadian foodstuffs, while the Bennett proposal in 1930 would have that country raise the duties against foodstuffs.

Curiosity over the authorship of Premier Bennett's offer was expressed by Col. Ralston. "I wonder sometimes whether the gentleman who is now Minister-Designate to the United States (Major W. D. Herridge), may not have been trying his hand on ambassadorial messages; in order to get his hand in. I wish he had not experimented with something which was fraught with such serious consequences to Canada."

Canadian banks, declared Milton Campbell (U. F. A., Mackenzie), through technicalities in the banking laws, actually were charging eight, nine and ten per cent for loans. He suggested the rate for agricultural loans be fixed at no higher than seven per cent.

Some changes in the banking policies of the country would have to be made if agriculture was to continue in Western Canada. The present high interest rates on money necessary to continue operating was an insurmountable obstacle.

Maximum 6 Per Cent.

Another reference to the banking laws was made by Dr. J. C. Moore (Cons., Chateauguay - Huntingdon) who believed agricultural loans should bear an interest rate no higher than six per cent. That was the Quebec rate, and he believed it should be accepted universally throughout Canada.

Samuel Factor, Liberal, who represents Toronto West-Centre riding, advocated an active immigration policy. This should not be placed in immediate effect, due to economic reasons, but he believed the time was propituous for formulating and perfecting it. He suggested to Hon. W. A. Gordon, Minister of Immigration, that he confer with representatives of agriculture, business and finance, on the question of a new policy. Canada, he believed, had too small a population for her own economic good.

READ THE WANT ADS.

Robt. Fair & Co. Ltd.

THE STORE OF DEPENDABLE MERCHANDISE

RE-ADJUSTMENT SALE

Starts Saturday, March 28

STORE CLOSED ALL DAY FRIDAY

In Preparation for this Event

See To-morrow's Examiner

MORDEN DENIES BEING BANKRUPT.

MONTREAL, Que., March 25.—(C.P.)—Lieut.-Colonel Walter Grant Morden, Member of the British Parliament, against whom a receiving order was issued in London yesterday, stated during an interview to-day that he was "certainly not bankrupt yet."

"I have been away four months and I am going back to England at once to put things in shape," he said. The report cabled from London yesterday gives an entirely wrong impression of my affairs. Because an or... has been made it doesn't mean to say that I am bankrupt. Scores of these orders are made every day. No; I am not bankrupt yet by any means," he said.

GENERAL SPRING HOUSECLEANING MUSTERS FORCES ATTACKING ALL ALONG LINE

Armed with Broom, Mop and Duster, thousands of Housewives press to the attack against the common enemy—DIRT.

And funds for the campaign will be greatly conserved by making your Dominion Store the base of supplies for your household needs.

P&G SOAP The fastest selling laundry soap in the world. Popular by reason of its efficiency. **10 Bars 33c**

MANYFLOWERS TOILET SOAP Delicately perfumed. Gently cleanses and soothes. Cake **5c**

AMMONIA POWDER Softens hard water. A particularly effective and economical cleansing agent. Pkg. **5c**

SOAP CHIPS Dissolves rapidly and completely, saves time and money. **3 lbs. 25c**

IT DOES THE WORK **Classic Cleanser . . Tin 8c**
PERFECTION **Floor Wax . . 1-lb. Tin 25c**
WHITENS CLOTHES **Javel Water 3 Bots. 25c**
FOR CLEANING KITCHENWARE **Brillo . . . . . Pkg. 10c**
DIAMOND **Toilet Flush . . . . . Tin 23c**
NUTRITIOUS **Chicken Haddie . Tin 17c**
FLORIDA GOLD **Grapefruit . . . . . No. 2 Tin 25c**
FINEST PIECES **Shelled Walnuts . . lb. 39c**

BROOMS Sturdy, well-made, five-string brooms that really sweep clean. Reg. 35c **29c**

GOOD QUALITY **Wax Beans No. 2 Tin 14c**
DOMINO TOMATO **Catsup 2 Bots. 25c**
CAKE or POWDER **Bon Ami 2 for 27c**
FOR FLAVOR **Chef Sauce Bot. 21c**

VELVEETA CHEESE Contains all the elements of rich whole milk. Enjoyably digestible. ½-lb. Pkg. **17c** Made in Canada

COMFORT SOAP Save the Wrappers **10 Bars 39c**

Fruit and Vegetables at Lowest Prices

Oranges, Large, Dozen	31c	New Cabbage	2 Lbs. 11c
Small Juicy Oranges, Dozen	19c	Large Celery, each	25c
6-Qt. Basket Oranges	49c	Sol'd Head Lettuce	2 for 25c
New Lemons, Dozen	21c	Fresh Spinach	2 Lbs. 19c
Large, Juicy Grapefruit	4 for 25c	Tomatoes, Repacked, Lb.	25c
Spanish Onions	4 lbs. 29c	Pineapples, Large, each	25c
Sound Potatoes, Bag 79c	Peck 15c	Leaf Lettuce, Green Onions, Radish, Bunch	5c
Sliced Bacon, Lb.	25c		
Cottage Rolls, Lb.	21c		
Puritan Bread Flour, 98 Lbs.	$2.59		
Pastry Flour, 24 Lbs.	59c		
Tasty Bread, 24-Oz. Loaf	6c		
Home-made Bread, Double Loaf	12c		
20 Lbs. Domestic Shortening	$2.49		

WE DELIVER $3.00 OR MORE OF GOODS FREE

DOMINION STORES LIMITED
"WHERE QUALITY COUNTS"

The Examiner

The Examiner is a member of the Audit Bureau of Circulation

The Daily Examiner, published every lawful evening by The Peterborough Examiner Limited. Office: 416 George Street. $6.00 per year delivered in City; out-of-town subscribers by mail $4.00 a year.

U.S. REPRESENTATIVES

Special U.S. Representatives—W. H. Stockwell, 629 People's Gas Building Chicago Ill.

New York—Chas. P. Miller 286 Fifth Avenue.

Advertising Rates on Application.

E. M. GLOVER, Managing Director.

PHONES—Editorial, 1601; Business Office, 1600. Private Branch Exchange to all Departments.

THURSDAY, MARCH 26, 1931

AN OLD GRIEVANCE.

Complaints as to trawling from motor boats were heard when a deputation waited on the fish and game committee of the Legislature yesterday.

It is an old grievance that is well known in local waters.

Veteran fishermen have for years been sounding the warning that the use of power boats in trawling would kill the maskinonge fishing—and there is not much doubt that this practice has caused considerable havoc among the "muskies."

Power-boat fishermen can cover so much territory in a day that, as Hon. Mr. Finlayson remarked yesterday, "the fish haven't a chance."

In the old days when the trawler had to depend upon his paddle to move him around his fishing latitude was necessarily limited, but the new type of fishermen who in recent years have been combing all the likely spots in a motor boat, with two or three lines out, have been able to do more damage in a few hours than the paddling fishermen could bring about in a week.

Much of the zest and certainly most of the healthful exercise passed out of the fishing "racket" when gasoline took the place of muscle as a propelling influence.

FERGUSON DREAM SHATTERED.

That pet educational scheme of former Premier Ferguson, the Township School Board plan, is, according to Toronto announcements, to be quietly dropped by the Ontario Government.

Mr. Ferguson, as Minister of Education, it will be remembered, introduced his bill on three or four occasions, and each time withdrew it, declaring that he had no intention of forcing the legislation upon a reluctant people and that the bill would not be passed until rural public opinion approved it.

The plan did not, however, grow in favor among Ontario farmers as the former Minister expected; despite its many merits, it had few friends among the rural taxpayers at the outset, and these did not materially grow in numbers as the years passed.

The new Premier, who, like Mr. Ferguson, also holds the educational portfolio, has apparently arrived at the conclusion that nothing is to be gained at this time in re-introducing the Township School bill, and that the present outlook does not justify any hope of rural approval for the plan in the near future.

Mr. Ferguson's idea of cutting down the cost and improving the efficiency of country schools by a centralization of authority will probably not be heard of again for some time—the voice of rural Ontario has effectively killed it.

WILL PROBE TAXATION.

In the withdrawal of both the Ellis and Honeywell bills, the former abolishing the municipal income tax completely and the latter to make its collection optional, and the decision of the Ontario Government to appoint a commission to consider the whole question of taxation, the wisest and most desirable course has been followed.

The mere killing of the proposed measures would not have eliminated the opposition in many quarters to the present form of municipal income tax; it would have asserted itself again next year with perhaps more force than has been in evidence on this occasion.

There are so many features that are considered objectionable in regard to the present levy, particularly the fact that it is not collected in many localities and that wage-earners are nearly always caught while others escape, that a proper investigation into the matter was essential to a proper settlement of the problem.

It is gratifying to note in the announcement of Hon. Leopold Macaulay, the Provincial Secretary, that the Government intends the promised commission to probe the whole field of taxation.

"It is important," Mr. Macaulay declared, "that taxes be levied on a sound basis"

The investigation, which will take place before the next session of the Legislature, should do much to clarify the situation in that respect.

THOSE HAMILTON DISMISSALS.

The dismissal of a number of employees of the Liquor Control Board in Hamilton for failure to comply with the provisions of the law indicates that the board realize that the success or failure of the Government control system hinges upon the manner in which the duties of the board's employees throughout the Province are carried out.

One vendor in Hamilton has lost his position because he accommodated customers who had forgotten their permits, supplying them with liquor and allowing them to come back later to have these sales registered on their permits.

In itself that may not have been a particularly grievous offence, but it was obviously quite contrary to the regulations, and the commission has followed the only wise and safe course in getting rid of an employee whose good nature has been responsible for technical violations of the law.

In the other Hamilton case where evidence was offered of drinking at a brewery warehouse dismissal of the offending employees was inevitable.

When the Liquor Control Act came into being The Examiner pointed out that the vendors would be the keymen of the system and upon them a great responsibility would rest.

It is fortunate indeed, therefore, that cases like these reported from Hamilton have been rare, and that in the main the law has been well carried out by the vendors and their staffs.

These dismissals will be a general warning that the commission intends that their employees shall continue to carry out the law.

Even when every home is fitted with radio and television the younger generation will find reasons for spending their evenings out.—Galt Reporter.

THE CANADIAN MINISTER.

The personality of the diplomatic envoy of our closest neighbor—the best of neighbors—is of deep interest to the people of the United States. As our Minister to Canada, Colonel Hanford MacNider, said to a Toronto audience the other day, "The division of the continent between our two peoples was the best thing that could have happened for the future stability of the world." It is only a technical criticism of his point to suggest that there is a good deal more territory on the continent than that occupied by Canada and the United States. What Colonel MacNider said is, despite newly arisen difficulties over fiscal and revenue policies, warmly seconded in this country, and Major W. D. Herridge, D.S.O., M.C., Canada's new Minister at Washington, will be heartily welcomed as a friend and worker for the welfare of both nations.

Though they are called Colonel and Major from honors won with great distinction in the World War, both envoys are civilians and in close touch with the currents of business which run between the two countries and create most of their common problems. The American is a farmer and banker. The Canadian is a corporation lawyer. Neither has any passionate devotion to partisan policies. In fact, as an Ottawa dispatch mentions to-day, a year ago few would have been able to say to which party Major Herridge was allied. Now that he has received the most important diplomatic post at the disposition of Premier Bennett, some Conservative newspapers are protesting that the appointment should have gone to what in this country we would call a "wheel-horse." But Major Herridge was the Premier's shadow at the Imperial Conference in London, and is known as his closest friend. In view of the perplexities of Canadian-American business it is natural that Mr. Bennett should have chosen one in whose ability, tact and understanding of the problems he had confidence, whether or not he had been actively connected for years with the Conservative party.

One of the most interesting recent developments in the British Empire has been the exchange of Ministers between Canada and the United States. It was a logical outgrowth of the rising importance and independence of this great and loyal Dominion. Washington is well pleased with the results, and Ottawa can hardly blame its envoys for the Hawley-Smoot tariff bill.—New York Times.

THE NEW YORK SCANDAL.

American public opinion, dulled as it is by frequent municipal graft and corruption charges, has been stirred by New York revelations and charges. There is even a suggestion that residents of the big town, shaken out of their usual civic lethargy, may move at the next election to shake off the heavy hand of Tammany Hall.

New York and Tammany have been interchangeable terms for a good many years. Tammany, of course, is nothing more than the great Democratic political machine that has controlled New York politics for generation after generation. Tammany has its ups and its downs, its family squabbles and all that sort of thing, but most of the time it functions smoothly and most of the time its candidates win. At this moment, however, its future is precarious, for recent disclosures as to the way in which the city is being managed—or mismanaged—have been even too much for the average Tammany supporter to swallow.

Definite and far-reaching charges against the administration of Mayor "Jimmy" Walker have been placed before Governor Franklin D. Roosevelt at Albany. The New York Times says of these charges that they strongly reinforce the demand for a thorough investigation of Gotham's municipal government by a joint committee of the Legislature. The Times wants a searchlight thrown on the whole mess. But whatever the Legislature may decide to do, whatever Governor Roosevelt may decide or refrain from deciding, the Times points out that nothing can deprive New Yorkers of their one great remedy—political. "They are the ones," the Times says, "who ultimately have to decide whether they want the kind of government that Tammany gives them. The charges against Mayor Walker begin with January, 1930. But he had been mayor for four years before that. In his first term he had been essentially the same kind of an official that he has so far shown himself in his second. The voters did not in 1929 exercise their inalienable right of recall. They now have in reserve a power of removal to be applied later. It will be for them to say, not simply whether Mayor Walker is never more to be an officer of theirs, but whether the whole Tammany system of city government is to be condemned and outlawed."

The extent to which official "rottenness" has gone in New York is almost beyond belief. Judges, magistrates, policemen and other persons paid by the public and supposed to be protecting the public interests, have been exposed. Police officers, for instance, have been "framing" women and then extorting money from their unfortunate victims on an undertaking to prevent prosecution. All sorts of decent people have been victimized by the very agency the taxpayers supported for the preservation of law and order. No one will say, of course, that Mayor Walker could have personal knowledge of all these matters, but Mr. Walker is the mayor and he must bear the responsibility for his appointments.

Obviously, New York is in for a great house-cleaning—unless Tammany succeeds in convincing the voters, once more, that the critics are mean to it and that everything is lovely!—Border Cities Star.

EDITORIAL NOTES AND COMMENT.

The Globe is of the opinion that travelling auditor for Northern Ontario will have to travel both far and fast.

Everybody in Parliament seems to have ideas about everything except getting Canada back on the prosperity route again.

And once again when the New York probe is conducted the smile is likely to be on the face of the tiger.

Toronto's mayor and chief of police are involved in a controversy. Chief Draper's job is at least free from monotony.

The Dominion Bureau of Statistics estimates that tourist traffic last year was worth $200,000,000 to this country.

The Ontario Government's budget was carried by a vote of 81 to 18, which wasn't close enough to give Premier Henry even a moment's worry.

A Sault Ste. Marie man continued to sleep after part of his house had collapsed. He had probably been married long enough to be used to sudden crashes.

An English lecturer says American writers don't clearly define their characters. U. S. authors should realize that clarity begins at home.—Guelph Mercury.

The Red-Headed Goddess

By ALICE ROSS COLVER

(Continued from yesterday.)

"Tiee clock. You eat kmiet now maybee, eh?"

"All right."

He insisted upon sitting up and feeding himself and, after finishing every scrap of the food and a glass of milk, he used Chin Lee as a crutch and proceeded to stand upright. Qt first his feet stung and tingled, and his knees buckled beneath him, and he dropped in a fury onto the bed again, wiping the perspiration from his brow. But after determined efforts on his part, and shrill staccato encouragement from the Chinaman tho, swaying and wincing beneath Dirk's frantic clutch, yet led him on he was able to take a step or two to the chair Red Jim had occupied. Here he sank down, somewhat appalled by the effect his illness had had.

"This is awful, Chin Lee," he kept saying, over and over. "This is awful. I'll never get going—and I've got to get going. I've got to get walking, in case—"

But he could not voice his fear. He refused to give expression to the feeling of doubt that had come over him, regarding the success of Red Jim's journey to-day. Yet it hung heavy in his heart, and each hour dragged by more slowly than the last, while he persisted in regular attempts to walk. He seemed to gain strength bit by bit with his efforts, until by the time the sun had dropped and there came to his anxious ears the far off sound of the returning Ford, he was able to limp to the table alone.

He was standing there, leaning against it, gripping its edge with both hands, when at last the car dashed through the dusk past the window and halted just out of his line of vision. He strained his eyes to see, closed them to pray, and then fixed them on the door. Was Lorraine with Red Jim? He had thought as the Ford flew by there wa but one figure in it, but it was too dark to be sure. Was she with him? Wouldn't she have shouted to him by now? Or was she—his heart plunged suddenly down and seemed to stop beating as a new thought struck him. Was she in the back—lying down—— Was she——

He groaned and flung his hand up over his eyes, as if to ward off the vision his brain had summoned up, just as the door opened and Red Jim strode in—alone. Dirk stared at him, unable to speak, utterly unable to say a word, just waiting in a pause that was like death, for news. The big man strode up to him, put his radio back on the table, and then laid his two hands kindly on the young chap's shoulders.

"I'm sorry I've no good news, boy. The Indians were gone. Every last one of them. They have been gone since yesterday, I should judge. I was a day too late."

Dirk wet his lips. He was trembling. "And no—trace of her?" he asked.

"This. Is it yours?" Red Jim thrust a hand in his pocket and, pulling out a small article, dropped it into Dirk's palm. He stared unbelievingly down at his own silver cigarette lighter, blackened and tarnished, but still his own, bearing his initials. As he stared at it, exultation took the place of despair and, seizing Red Jim's arm, he shook it in a frenzy of delight.

"You found this—there!"

"Yes."

"Then she dropped it! She really got there! I never believed it! I was always afraid the desert had swallowed her up.! But she got there! She's safe! And they've gone. They've taken her to meet her father! Isn't that it? They've started with her to the Fire! Dance to meet Mr. Kent! She's safe She's safe! That's it, isn't it?"

"Yes. She was there. I saw her hogan where she had been living. They had given her dolls, bracelets, blankets."

Dirk did not notice the evasion. Alone and unaided he staggered back to his bunk, shaking clenched fists in the air for joy, and dropped down to bury his face in his arms. Chin Lee stared at him as though he had gone mad, but Red Jim looked steadily and with commiseration at the excited boy, and shook his head slowly.

Safe! Could it be said yet that Lorraine was safe? He was not even sure she was alive. But if she was alive still, she was traveling alone with Indians who were on the eve of a violent outbreak against the white people. She was going to be kept a captive for nine days, while these savages worked themselves up with their dancing and their music and their rites and ceremonies, to the point off throwing off the heavy hand of authority that had been on them so long. Safe! How safe was she?

Even if Silver Tongue's telegram had reached her father, and he got to her in time, even if he and Dirk added their strength to the company that Kent might bring with him, how safe would she be—would any of them be, in fact, once barbarism was unbridled? The only possible hope for Lorraine lay in getting to the Fire Dance before that last night, in rescuing her before the Indians staged their planned revolt against the government. In carrying her out of reach before the redskins swept over the desert. Here lay Lorraine's one and only chance for life—and Dirk was unable to travel.

Aware of his silence, and thinking it strange at last Dirk looked up Red Jim spoke quickly, hiding his thoughts.

"You'll be fit to make the journey to the Fire Dance in another two days or so. if you keep on improving as you have to-day."

Dirk nodded, setting his teeth against his impatience. He wanted to start at once, or at the latest, tomorrow; but he could see himself how foolish it would be to risk a setback of any kind, or to go in an enfeebled condition which would only make him another burden for Red Jim, a burden that might, if there was real jeopardy, endanger their chances of freedom. "I'll wait two days. No more," he said. "If the Fire Dance isn't really until the uprising of the next moon——"

Red Jim nodded "It gives us six days. Two for you to rest and build up your strength, two to get there—" He was going to add, "and two to get away," but thought better of it.

"It's too good. I can't believe it, Jove!" Dirk smiled quizzically up at the man above him. "Time gives you everything, if you just hold on, doesn't it?"

"Yes," agreed the desert philosopher slowly. "Time gives you—everything."

CHAPTER XIX.

AT THE MOUNTAIN CHANT.

The endless hours inched their way along. But at last Dirk, Red Jim and Chin Lee climbed into the dilapidated old Ford and started on the long trip across the desert to the "place of the Windy Ditch," where the Indians were gathering to hold their nine-day ceremonial. Dirk had gained strength rapidly, partly because of an eased mind, which he rigidly kept free from entangling doubts, and partly because of the enforced rest. He was still thin and hollow eyed, but his nerves were steady, and he had acquired a reserve of strength which he jealously hoarded for the future.

It had been decided by Red Jim that they would drive as far as they could, which would be to Tom Powell's trading post. Here they would be able to procure ponies, and would continue the journey on horseback. There was little opportunity for conversation on the brief four-hour run to the post, because of the roughness of the way, and the noise of the engine. But Dirk did not care. Interesting as he had found his companion in the two days of enforced waiting in the cabin, he was glad of this opportunity to be alone with his thoughts And as he sa: in the front seat, next to the strange hermit who had so generously befriended him, watching the ever changing scenery of the desert unroll before his gaze, many unanswerable questions sprang to his mind, questions which he had refused to face until this moment, but which now put him into a fever of unrest and uncertainty so that it seemed impossible to contain himself until their journey had reached an end.

Had Silver Tongue mentioned his, Dirk's name to Mr. Kent in the telegram? Would Lorraine's father come alone or with friends? Would he be there when Red Jim and he arrived? Would he, perhaps, have come—and gone—with Lorraine safely in his keeping? If that had happened, would they institute a search for Dirk? Or would they give him up for lost? All these thoughts crowded pellmell into his mind, setting him on edge with impatience. In his mind he had fixed the next forty-eight hours as the limit of his endurance of waiting to see Lorraine—to touch her—to know with his eyes and his hands that she was safe. And beyond that he could not go.

Another question, still determinedly crushed below the surface, related to the probability of the Senator's having been able to procure aid from Washington. Would he, because of his political position and friendships, because of his knowledge of the Indians and the planned uprising, bring troops with him? But the question implied a danger he could not bring himself to believe would need to be met, a crisis so grave that, if there were soldiers, the results of this whole mad, wild adventure would be unthinkable.

Red Jim, on his part, was moving steadily forward, with the calm fatali m that was his chief characteristic, to a future that he believed held only disaster. He did not think Lorraine was alive. That she had dweltn in the canyon in serious danger had been clear to him through Dirk's quoted remarks of Silver Tongue. If she had been alive when Silver Tongue returned from sending his telegram, it seemed only reasonable to suppose that the educated Indian, in order to assure himself of his reward, would have searched for Dirk, ending at Red Jim's cabin, and have moved triumphantly with both his prizes to meet the girl's father. But Silver Tongue had not been heard from or seen.

Yet Dirk must go recklessly ahead in the frail hope of rescuing his beloved, and he, Red Jim, must accompany him. He was not disturbed. He simply approached coming event: with a calm curiosity.

As for Chin Lee, the voluble Chinaman had fallen into a rare silence. Huddled in the back seat of the automobile he thought his own thoughts private ly concerning the whole expedition, and not the worst jolting in the world would shake a word from him regarding his secretly det rmined course of action in the coming events.

They had made an early start, hoping to get to the trader's post before noon. As good luck would have it, the faithful old car plunged steadily on its way noisily eating up the miles so that, when the sun stood directly over their heads Red Jim nodded to Dirk and shouted in pleasure that the dark spot on the little hillside off to the east was their planned destination. Dirk gripped his seat in excitement and stared ahead. The first leg of the rip accomplished!

As they approached the long, low building, they both became aware of an unusual amoun of excitement going on about it. There were visible a number of figures—hurrying men—restless horses Usually the place lay calm in a burning quiet and solitude. What did this extraordinary activity portend?

"Looks like other white folks were getting ready to go to the Fire Dance, oo," Red Jim said at last. "Hope they don't get all the ponies before we get here."

"Does Powell always have them on hand?"

Red Jim nodded.

"Some folk wire ahead for them. I didn't think there'd be many folks going this year. It's in a Godforsaken spot and when white people can't get to places easily, in their cars they don't usually bother—except artists and writers."

(To be continued)

FELLOWSHIP OF PRAYER

DAILY LENTEN DEVOTION

PREPARED BY THE REV. CLARENCE H. VALSON, D.D. FOR THE COMMISSION ON EVANGELISM OF THE FEDERAL COUNCIL OF THE CHURCHES OF CHRIST IN AMERICA

THE CRY THAT WILL NOT BE SILENCED

"But he cried so much the more, Thou Son of David, have mercy on me." Luke 18:39 (Read Luke 18:35-43.)

Meditation

A blind man thinks he has a chance at deliverance from his darkness. How futile to try to silence such a man—and how cruel! And yet here is a familiar note. People in their desperate need are so often rebuked and means are taken to hush their outcries. It is in vain and it is wrong. They will cry out so much the more; and they ought to. Till justice is done, till mercy is shown, they will not and they should not, hold their peace. The bitter wrongs of the world cannot be hid or smothered. Suppression breeds revolution. The sympathy and support of Christian people are due to the world's unfortunates who cry out for deliverance.

Prayer

O God Who dost hear the needy when he crieth, create in us a desire for justice and grant unto us the spirit of compassion, that we shall make haste to relieve the distressed and to support the weak in their struggles. Through Jesus Christ our Lord. Amen.

What To-day Means To You

"ARIES"

If March 26th is your birthday, the best hours for you on this date are from 9:30 a.m. to 11 a.m., from 1 p.m. to 3 p.m., and from 7 p.m to 9:15 p.m. The danger hours are from 11:30 a.m. to 12:45 p.m. and from 5:10 p.m. to 6:45 p.m.

The astrological indications of March 26th presage a rather uneventful day, although there might be some ties formed which, in time, will inure to your benefit. Risk and speculation should be avoided, and routine work only should be attempted.

A child born on this March 26th will be shrewd, and every effort should be made to prevent this gift being converted into cunning. It will, at times, be stubborn, and will only yield with a bad grace. It will be fond of reading and travel, and apt to make friends.

You, if born on March 26th, have a good deal of personal magnetism, and in a crowd, you are invariably the leader, not because you desire it, but because of that indefinable characteristic that commands respect. With it all, however, you are not bumptious or overbearing, and your disposition is extremely affable and amiable. You are a convincing talker, firm yet gentle. You possess very strong convictions and always endeavor to pursuade others to share your belief by a mannerism that is both seductive and ingratiating.

Well equipped as you are to accept big responsibilities, you are fully alive to the importance of details, and any task entrusted to your care is always well and faithfully done. In setting out a proposition, you have an almost uncanny gift for scenting others' objections, and you adroitly anticipate them. You are a little too close in money matters, and make it rather a virtue to induce others to give rather than give yourself.

Your head is well-balanced, and you have complete control over the emotional side of your character. You are not naturally very affectionate, but once you really love—and your love will be based on companionship rather than on sexualism—you will "stay put," and not wander outside the home circle.

(Copyright, 1931, The Bell Syn., Inc.)

Don't Let Ailing

Kidneys and Bladder

Ruin Your Entire Bodily Health

You'll be sorry if you don't act at once to curb kidney and bladder troubles. A serious break-down in your health may occur. Take action at once. Get Santal Midy from your druggist. It has been prescribed for half a century by doctors throughout the world.

Santal Midy

Voice of the People

Letters to be printed in the Voice of the People column must be received at The Examiner Office on the day before it is desired to have them inserted

LONGEVITY

To The Editor of The Examiner,

Dear Sir,—Reprinted from the Golden Age, Brooklyn, N.Y., Oct. 29, 1930.

"Li Chung-Yun, of China was born in 1677. In the year 1827 the Chinese government sent official felicitations to him on attaining his 150th birthday. In 1827 the government again congratulated him on attaining his 200th birthday. He has married and outlived twenty-three wives, and is now living with his twenty-fourth at the age of 252 years.

Li has recently given in a Chinese University a course of twenty-eight lectures on longevity. Each lecture was three hours long. For hundred years ginseng root has been a part of his diet every day. He advocated a herb diet and disbelieves in any exercise that tires. He seems not older than a man of fifty-two, according to those who have met him.

M. B.

WHAT CAUSES EARTHQUAKES.

ToThe Editor of The Examiner,

Dear Sir,—As every effect has a cause, we will try to find the cause of earthquakes. First the earth has two movements, one on its axis from west to east and one from north to south, which is not generally known. While the first takes place every twenty-four hours, the latter one may take hundreds of thousands of years.

At first the movement is so slow that it is not noticable in a hundred years. But as time goes on the movement increases until the earth is at a certain angle when it takes a quick dip and what was the equator becomes the poles. Further on I shall endeavor to prove that that has occurred once in the past. Now I shall explain what causes the earthquakes. Some say that it is explosions of gas in the bowels of the earth. It is nothing of the kind. But it is the displacing of immense amount of rock in the bowels of the earth. When the displacement or slide takes place and lands on the opposite side, we have an earthquake. And the severity of the quake depends on the amount of rock displaced and the thickness of the earth's crust. If the amount of rock displaced is not great we have the quake a tremor with no bad results; but if it is very great and when it lands on the opposite side the crust of the earth is bulged up. If it should happen that there is a town or village over where the rock lands, it is destroyed. Often great cracks or fissures are the result of the bulging of the earth. If the displaced rock should land beneath the ocean, the bed of the ocean is forced up as it has occurred several times in the last few years. Then follows great tidal waves which at times are very destructive on both land and water.

Now the cause of the displacement of the rock is the two movements of the earth. That is why the quakes occur in different parts of the earth. Now I shall endeavor to prove that the poles of the earth of to-day were at one time the equator. It is a well known fact that long years ago, perhaps hundreds of thousands that the north was a torrid zone. Where great prehistoric animals roamed. But when the earth reaced a certain angle and t dipped quickly to the south, practically the whole face of the northern part of North America was changed. It suddenly became a cold country and the animals perished. Some of their remains are now being found and great tracts of beautiful country became the bed of the ocean. Large tracts that were under water were forced up and now dry land, such as the North West paicies of the North West.

I can imagine some wiseacre after reading the above smiling to himself and saying that the writer of the above is batty. Well, maybe so, but knowledge gained by deep thinking and sound reasoning is very often foolishness to the wise.

W. C. Manning,
Lakefield.

IN DAYS GONE BY

Items Taken From Old Fyles of The Examiner

MARCH 26, 1921

Trans-Canada Theatres apply to the city for compensation for damages to the Grand Opera House due to flooding when the water main on George street broke....Monday night, the Woodstock Y.M.C.A. plays the local "Y" here for the intermediate basketball championship....Charles Evans Hughes, U.S. Secretary of State, notifies Russia that the United States will not resume trade relations....Price of potatoes here has dropped from $3.50 a bag to one dollar in a year.

MARCH 26, 1911

Rev. Dr. Symods, formerly of St. Luke's Church, asks his Montreal congregation for one hundred square inches of human skin to save a badly burned man....Ten million spectators are expected to see the coronation in June....The premises lately occupied by Adam Hall are being renovated in preparation for C. M. Moncur, druggist....St. John's Junior Auxiliary held their final meeting of the year last night.

MARCH 26, 1901

Reports that Queenston is menaced by the Boers brings reinforcements to the guard....According to private advices, roving bands of Turks massacred a number of Bulgarians last week around Salonica....Bill Cavanah, popular captain of the Peterborough Colts, left this morning for his home n Alberta.

ILLUSTRATED LECTURE.

St. Paul's A.Y.P.A. Use New Lantern, Donated to Parish, For First Time.

MARMORA, March 25 (Examiner Correspondence). — Under the auspices of St. Paul's A.Y.P.A. an illustrated lecture "Human Flowers in the Flowery Kingdom" was given at the White Hall on Tuesday evening. The new lantern which has been donated to the parish was used for the first time. Mr. J. A. Rice manipulated the slides, while the descriptive readings, featuring missionary labors among the women of Janan were given by Mr. W. J. Cottrell. A silver collection was taken in aid of Anglican missions.

BONZO • • • • • • • by Studdy

CROSSWORD PUZZLE No. 1918 (Copyright 1930 by the Bell Syd., Inc.)

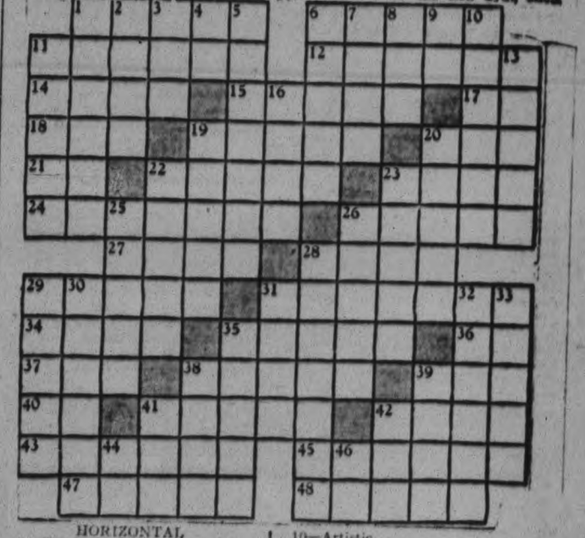

HORIZONTAL.

1—Wooden shoe.
6—Shines.
11—Inactive.
12—Kind of cloth.
14—To lean.
15—Stroke in billiards.
17—Spanish for "the."
18—Devoured.
19—Orgy.
20—Number.
21—Not any.
22—To serve.
23—Song.
24—Theatrical companies.
26—Ruin.
27—Dry.
28—Goddess.
29—Peeled.
31—Peer of Charlemagne.
34—Native metalic compound (pl.).
35—Shopping places.
36—Therefore.
37—Cover.
38—Ovens.
39—Tennis stroke.
40—While.
41—General fight.
42—To agree.
43—To mourn.
45—Helical.
47—Obstructs.
48—Sedate.

VERTICAL.

1—Lover.
2—Part of church.
3—Seized with teeth.
4—Upon.
5—Lured.
6—Lower.
7—Otherwise.
8—To mock.
9—A parent.
10—Artistic.
11—To incline.
13—Leaking.
16—War god'
19—Savory.
20—Nymph.
22—Heals.
23—Tapestry.
25—Rowed.
26—Strips to cover seams.
28—Equine equipment.
29—Arctic.
30—Gets up.
31—Colorless.
32—Line of air pressure.
33—Awarder of prizes.
35—Distance measures.
38—County in England.
39—Musical instrument.
41—Wire measure.
42—Sail.
44—3.1416.
46—River

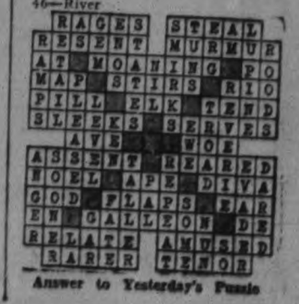

Answer to Yesterday's Puzzle

Noranda Registers Light Advance At Mid-day

TO-DAY'S QUOTATIONS

SUPPLIED BY BIGGAR & CRAWFORD Peterborough

(Quotations Complete to 3:30)

Grain — New York — Mine — Canadian

Toronto Stocks.

	High	Low	Close
Abitibi	11¼	..	..
Con. Bake	10¼	10	10¼
Br. Am. Oil	12¾	12¾	12¾
Bldg. Prods.	24¾-5	..	..
Bell Tel.	148	..	..
Burt. F.N.	42½b	..	..
C. P. R.	42½	42	42
Can. Dredge	35½	34½	35½
Dom. Bridge	50	..	..
Durant	8¾	8¾	8¾
DeForest C.	18½	18	18¼
Dom. Stores	22½	22½	22½
Ford	29	28	28½
Can. Gyproc	10½	..	..
Goodyear	116	116	116
Ham. Bridge	16	15¾	15¾
Walk. G. and W.	8	7¾	7¾
Int. Nickel	19¼	18½	18¾
Int. Util. "A"	44¼	..	..
Int. Util "B"	10¾	9¾	9¾
Imp. Oil	16	15½	15½
Cons. Smelters	171¾	—	—
Loblaw	14½	14⅜	14⅜
Mont. L. H. and P.	66	—	—
McC. Frontenac	18¾	—	—
Massey-Harris	7¾	7½	7⅝
Page Hersey	91	90¼	90¼
Power Corp.	63	—	—
Photo Eng.	28½	..	..
Int. Pete.	12½	12¼	12⅜
Std. Steel	8b	—	—
Service Stations	29	28½	28½
Shawinigan	56½	56	56
Sup. Petro	26	25¾	26
Std. Paving	14¼	14½	14½
Twin City	11½	—	—
Steel of Can.	40	—	—
Brazilian	23⅛	22¾	22¾
Bk. Toronto	235	—	—

Toronto Mining.

	High	Low	Close
Ajax	146-50	..	..
Amulet	40	39	40
Arno	5	..	..
Cen. Man.	17-20	..	..
Coast Copper	8-10½	..	..
Dome	1175	1175	1175
Falconbridge	163-70	..	..
Home Oil	105B	..	..
Base Metals	115-25	..	..
Hollinger	815	815	815
Hudson Bay	605-15	..	..
Kirkland Lake	69	68	69
Lake Shore	2630	2240	2300
Macassa	44	42	42¼
Mining Corp.	260	253	260
Big Missouri	45	44	45
Abana	18B	17½	17½
Newbec	6	6	6
Noranda	2975	2650	2850
Nipissing	168B	..	..
Pend Oreille	136	130	130
Premier	74	..	..
Sherritt Gordon	119	117	117
Sudbury Basin	75	71	75
Teck-Hughes	760	755	760
Vipond	107	105	105
Ventures	77	74	75
Waite-Acker	175	160	160
Wright-Harg.	241	230	230

NEW YORK STOCKS.

	High	Low	Close
Alleghany Corp.	10	9¾	9¾
Allied Chem.	157	154¾	157
Amer. Can.	129½	127¼	127½
Am. Foreign Power	47⅛	45⅝	45⅞
Amer. Radiator	20	19½	19⅝
Am. Smelters A.	48½	46¼	46⅜
Am. Rolling Mills	32⅝	—	—
Am. Tel. & Tel.	196½	195¼	195¼
Anaconda Copper	37	34	34⅛
Atchison	189½	188¾	189
Baldwin Loco.	27¾	27⅛	27½
Balt. & Ohio	76¼	75⅛	75⅛
Bethlehem Steel	63⅛	62⅛	62¼
Borden's	75⅝	—	—
Briggs	22¼	21	21½
Byers, A. M.	56⅝	55⅞	56⅛
Canada Dry	38⅝	38	38
Canadian Pacific	42⅝	42	42
Chrysler	24⅝	23	23⅝
Col. Gas	44	43¼	43¼
Col. Gram.	13⅛	12⅝	12⅝
Com. Solvents	19½	19	19
Cons. Gas.	108½	106⅝	107½
Dupont	103½	101⅝	102½
E. Bond & Share	58b	56⅝	56⅝
Fox Films	37⅞	37	37
Freeport Texas	40	38⅞	38⅞
Gen. Asphalt	47	46	46
Gen. Electric	52½	51¼	51½
Gen. Foods	54½	..	..
Gen. Motors	46⅜	45⅞	46
Gen. Refractories	49	47⅝	47⅞
Gillette	31⅝	31½	31½
Goodyear Tire	47½	44⅛	44½
Houston Oil	62¼	58½	59⅜
Hudson Motors	23½	22¾	22⅞
Hupmobile Mtrs.	11¼	..	..
Int. Combustion	3⅜	3⅛	3⅜
Int. Nickel	19¼	18½	18⅝
Int. Tel. & Tel.	38⅛	37	37⅛
Johns-Manville	79½	75⅝	77
Kennecott	28	26⅝	26⅞
Mack Truck	40	..	..
Mont. Ward	26½	25⅜	25⅜
Nash Motors	39¼	38⅝	38⅞
Nat. Cash Register	31	30½	30⅝
N. Y. Central	113½	112	112½
North American	87	85¼	85¼
Pack. Motors	10	9⅝	9⅝
Paramount-Pub.	46⅝	45⅝	46
Penns.	59¼	58⅝	58⅝
Pennick & Ford	42½	42	42½
Public Service N.J.	93½	91½	91½
Radio Corp.	26⅝	25½	25⅝
Radio K. Orph.	24⅜	23¼	23⅝
Raybestos-Man.	29	28	28
Sears-Roebuck	58⅞	58⅝	58⅞
Simmons Bed Co.	18⅝	18	18
Sinclair Cons. Oil.	13¼	12⅝	12⅝
Stand Brands	20	19⅜	19¾
Std Oil N J	45½	44⅝	44⅝
Std Oil of N Y	22	....	....
Studebaker	26	25	25½
Stewart-Warner	20¼	19¾	19¾
Texas Gulf	51⅛	51⅛	51⅛
Texas Corp	29⅝	28⅞	28⅞
Timken Roll B	57	....	....
Union Carbide	69¼	68⅝	68⅝
United Corp	29⅞	29¼	29¼
U S Rubber	18½	....	....
U S Steel	146⅝	144⅝	144⅝
Vanadium Corp	76	73⅜	74½
Warner Bros	14	13⅜	13⅜
Westinghouse	92	90	81
Woolworth	65½	64¼	64¼
Yellow Cab	14¼	13⅜	13⅞

WHEAT MARKET
Winnipeg

	May	July	Oct.
Open	58	59½	61⅞
High	57⅝	59⅛	61¼
	—	—	61¼
Close	57¼	59⅛	61⅜

Liverpool
Open ¼-½ higher.
12:30 ⅛-¼ lower.
Close ¼ higher.
Due ¼-⅜ lower.

N. Y. Sales
10.30, 300,000.
Noon, 1,000,000.
2:10, 2,000,000.

POOL FAVORITES HIT NEW PEAKS

New York List Eases Off After Mid-day With Announcement of Anaconda Dividend.

MINOR ISSUES ADVANCE.

NEW YORK, N.Y., March 26 (C.P.) —The stock market again refused to ignore dividend reductions to-day, but at the same time was disinclined to be seriously disturbed.

Further bullish stimulation in the morning was sufficient to boost several pool favorites to new peaks for the year, but the paring of Anaconda's annual dividend rate from $2.50 to $1.50 had not been generally expected, and the list eased off after mid-day. Wall Street had had plenty of advance information about the Lackawanna's yearly rate from $6 to $4, however. Stock trading was listless and in unimportant volume.

Several shares rose a point or two in the early trading, although speculation for the rise was confined largely to minor issues. Issues rising to new peaks, nevertheless, included American Can. and Continental. Others were Bohn Aluminum, National Surety, United Aircraft and U.S. Pipe. High fliers were Worthington, Mullins and Auburn, up 4 or 5. These gains were lost or modified after midday, as Anaconda, Granby, Chile Copper, and American Smelting dropped 2 to 3 points. Lackawanna ,Missouri Pacific Preferred, Goodyear, and McKeesport fell back about 3. U.S. Steel was among several issues selling off about a point.

MINING BRIEFS.

TORONTO, Ont., Mar. 26.—(Special to Examiner.)—Noranda, in a strong upward movement said to have received the major part of its impetus in New York, again featured trading on the mining market to-day. The general meeting of shareholders of the company will take place to-morrow, and the street is looking for additional information on drill results.

Metals were weak on London to-day, standard copper dropping 6s 3d to £43 10s and electrolytic copper 10s to £46. Tin was down 10s to £120, lead 12s 6d to £12 and zinc 3s 9d to £11 12s 6d. silver was unchanged at 13 1-16d.

It is learned from reliable quarters that a new company with a capital of 6,000,000 shares is to be formed to take over all the assets and liabilities of Abana Mines Ltd. Present shareholders will participate share for share in the new company which will also create $500,000 of 7% five year convertible debentures. Of these debentures only $350,000 will be issued for the time being, with Mining Corporation taking $100,000 as part payment of the debts owing to them.

The Avana debentures will carry a bonus of 100 shares of common stock for each $100 bond and will be convertible into common stock on the basis of 25 cents a share for the first year, 50 cents a share for the second year, 75 cents the third year, $1 the fourth and $2 the fifth year, Mining Corporation will assume the management of the property for five years on completion of the financing the new company will have $150,000 in bonds and about 1,000,000 shares left in the treasury.

A new biddder for Lorne Gold mines has been announced, the offer on this occasion being made by Pioneer gold mines of British Columbia, whose property adjoins the Lorne. The Pioneer has been mining gold for several years, and recently declared a dividend which provided for a distribution of $50,000.

NOTED LEPER WORKER DIES

HONOLULU, March 26 (A.P.). — Ira Dutton (Brother Joseph) Trappist Monk, widely known for his work among the lepers of Molokai Island, Hawaii, died here early to-day after a long illness. He was 87 years old and had spent nearly 45 years among the isolated lepers.

QUEBEC WOMEN LOSE GROUND

QUEBEC, Que., March 26. (CP)—Quebec Women in their fight for the provincial franchise, lost ground slightly when the Legislative Assembly yesterday defeated a bill giving them the vote, dividing 47 to 21. This compares with a vote of 44 to 24 last year.

FINANCIAL NEWS AND BRIEFS

A Special Service to The Examiner.

Building Slump Hits American Radiator

NEW YORK, Mar. 26.—The American Radiator and Standard Sanitary Corporation reported yesterday for 1930 a net income of $6,641,797 after expenses, depreciation, depletion, interest and all other deductions. This was equal, after preferred dividends, to 60 cents a share on 10,158,015 common shares outstanding at the end of the year. This compared with a net of $20,012,171, or $1.91 a share, on 10,154,677 common shares outstanding at the end of that year.

After payment of common dividends in 1930 there was a deficit of $7,836,499, which contrasted with a surplus of $5,107,350 in 1929. Total earned surplus was thereby reduced from $65,767,793 to $57,931,294.

SPANISH CREDIT NEAR

New York bankers profess little knowledge of the progress of negotiations for an international credit to Spain, but European despatches point strongly to the imminence of such an arrangement. According to a Paris cable these discussions are being carried on between the Bank of Spain and representatives of J P. Morgan & Co., Chase National Bank and a French banking group and are near conclusion. The amount is given as $75,000,000, extending over a period of two years and renewable at expiration. Except rate for currency stabilization is said to be undecided, but is believed to be between 40 and 50 pesetas to one English pound.—New York Times.

Contracts Awarded To Western Steel

WINNIPEG, March 26.—Contracts involving approximately $200,000 and which will keep around one hundred men busy for the greater part of the summer have been awarded to Western Steel Products, a subsidiary of Corporate Steel Products. These have to do with the construction of the 2,000,000 bushel terminal elevator at Churchill, which it is anticipated will be completed in time to handle a portion of this year's Western crop.

These contracts mean the fabrication of about 200 tons of steel spouting and the work is being done at the St. Boniface plant of Western Steel Products to be shipped to Churchill, where it will be installed. The Churchill terminal elevator, designed by C. D. Howe & Company, engineers, Port Arthur, and being erected by Carter, Hall & Aldinger, will be when completed one of the most modern grain-handling plants on the continent. From the time the grain is delivered to the elevator until it is shipped out again it is handled through steel conveyer legs and spouting, all of which will be manufactured here.

BUYING OWN STOCK

Deflated security prices in all markets of the world is enabling numerous organizations to acquire their own shares in the open market for the purpose of reducing capital. The latest to avail itself of this opportunity is the Deutsche Bank-Disconto Geselishchaft. Its report for 1930 received here by cable, revealed that 35,000,000 marks of its own shares were purchased by the band during the year at an average of 115 per cent thus reducing the capital to 250,000,000 reichsmarks. A dividend of 6 per cent was declared for the past year against 10 per cent in 1929, both rates applying to 285,000 shares of common.—New York Times.

Irregularity in the Bond Market.

High-grade railroad and public utility bonds have had a rather even demand thus far this week on the New York Stock Exchange, but the second-grade mortgages and liens have had an irregular time. Insurance companies, savings banks and investors generally can be counted on to purchase high-grade bonds on recessions, but with the speculative following in many lower-grade bonds ever willing to take a profit when one exists, it is not surprising that the hills and valleys in the price charts of these issues follow each other monotonously. For this reason few investment bankers are inclined to risk a new issue in this market if it fails to come up to high-grade specifications.—New York Times.

New York Denied Holiday, April 4

NEW YORK, Mar. 26.—(AP)—The Board of Governors of the New York Stock Exchange yesterday denied a petition of members to close the exchange Saturday, April 4, the day preceding Easter. The exchange, however, will be closed Good Friday, April 3. The securities market of the New York Produce Exchange also will be open Saturday, April 4, but will close on Good Friday.

CANADA POWER TO REORGANIZE

Canada Power & Paper shareholders meeting in Montreal yesterday had rather more than a strong hint from J. H. Gundy that conditions in the newsprint industry had forced some form of reorganization Mr. Gundy was quoted as using the word "drastic" in connection with the proposed reorganization, and accompanying his observation was the statement that, though operating ratio had improved slightly,

Canada Power's current earnings did not permit the payment of interest on bonds, and the banks had reached the stage where they were not inclined to increase their loans to the company. The recent report, covering 1930 operations, showed that during the period bank loans practically doubled. As to operation, Mr. Gundy stated that current rate was at 47 per cent of capacity, compared with an average of 43 per cent for the first two months of the year. He hoped spring activity would speed up operations to 55 or 55 per cent.

TORONTO LIST HOLDS STEADY

Noranda Stands Out With a Spectacular Advance to $29.50.

NICKEL AT 19.

TORONTO, Ont., March 26.—(CP)—Toronto stock exchange market generally fluctuated within a narrow range this morning, with leaders firm at last night's closing levels.

Noranda was the standout performer, jumping spectacularly at the opening and continuing its rise to a new high mark of 29½. Initial sales were made at $26.75, a few cents above finals of last night, but within ten minutes the stock had hit 29. Buying, as nearly as could be ascertained, was again originating from New York as that market was constantly ahead of the local market and it was New York which moved so quickly at the opening.

Nickel firmed for a while, but later settled at 19, where it was off slightly from last night. Ford o' Canada, the foods and chain store stocks, C.P.R., Bell Telephone were unchanged from last night. Brazilian made some headway to 23 in the second hour. Photo Engravers held at its high of 28½.

Oils looked better with International Petroleum advancing ½ point on a carry-over of last night's late strength. Imperial oil was better at 16, B.A. Oil about the same as last night.

Curb specialties were quiet, mostly unchanged.

LOWER-PRICED STOCKS STEADY

Sylvanite Up 11 at 91 in Good Demand—Hudson Bay Firms 20 to $6.05.

SMALLER OILS DULL.

TORONTO, Ont., Mar. 26.—(CP)—Noranda and Sylvanite were featuring issues in a somewhat irregular mining list to-day. Trading in the lower-priced stocks showed another decrease from the rate of the past couple of weeks with big majority of stocks practically unchanged at mid day.

Opening strong, Noranda moved rapidly upward on impetus said to have been chiefly supplied by New York. Price touched a high of slightly over $29 and at noon was up two and a quarter points from last night at $28.75. Hudson Bay also firmed 20 to $6.05 but Nickel was off a quarter to $19.

Sylvanite continued in good demand with the price up 11 at 91 when taken. Wright Hargreaves was holding at $2.75 and the higher-priced gold group was quiet. Gains of a few cents appeared in Kirkland Lake gold; Macassa and Columario while small recessions were shown by Eldorado, Big Missouri and McLeod.

Peninsular Pete and oil selections sold up a cent or so apiece, and other lower-priced oils were dull.

BRITISH CRISIS

(Continued from Page 1)

Donald's address Wednesday in reply to Mr. Baldwin's attack on his regime. Immediately after the Prime Minister's speech the Liberal members will withdraw from the benches of the House and will decide at a party meeting their attitude on the vote to be taken at the close of the debate later in the evening.

If Mr. MacDonald's speech is conciliatory for the Liberals, it is expected that Lloyd George will lead enough Liberals to support the Government and to hold it in power.

Lloyd George made it clear at to-day's meeting in Caxton Hall that he favors the continuance of the Labor-ite Government to prevent the advent of the "protectionist and reactionary" Conservative Government. However, he was equally outspoken to the effect that he would stick with the majority of his party whatever policy it decides, even though it turns out the Laborites and precipitates a general election.

TIM HEALY WORSE.

DUBLIN, Irish Free State, March 26 (C.P.). — The condition of Tim Healy, veteran Irish statesman and first Governor-General of the Irish Free State, who has been ill for some time, took a grave turn for the worse this afternoon. His son, who is an attorney and was arguing a case in court, was summoned to the bedside.

ANACONDA DIVIDEND

NEW YORK, N.Y., Mar. 26. (CP)—Directors of Anaconda Copper Mining Co. to-day placed the stock on a $1.50 annual basis, against $2.50 previously, by declaring a quarterly disbursement of 37½ cents.

CANADIAN BANKER SUGGESTS A WORLD POOLING OF GOLD

(Financial Times)

"The time has come, if indeed it is not long overdue, to transfer the gold problem from the sphere of nationalism into that of internationalism. Then the world would have a better chance of permanent peace, stabilized business and social order," says Sir John Aird, president of the Canadian Bank of Commerce in an article written for The Financial Post, Toronto, and published this week.

The veteran Canadian banker suggests pooling of world monetary gold resources, changes in monetary policy by France and the United States and subsidization of prospecting for the precious metal.

Sir John does not admit that there is a shortage of gold in the world. He says: "The world has not suffered from a gold shortage, for there was in 1928, when the gold committee of the League of Nations made a survey, sufficient to provide a cover of 40 per cent, which was above the average with the decline in business activity, there is an even greater cover, but still maldistribution."

Discussing remedial measures for the economic results of a management of gold which at times has been "imperfect," Sir John suggests pooling of world resources. He says:

"As to remedial measures, there are definite indications of a change in the monetary policy of France, and we may reasonably expect that the United States will alter its attitude, though in what direction cannot be foretold. But such prospective developments do not promise to end the serious menace in price fluctuation, both in the form of deflation and of inflation. Half-way measures need be expected to give only half of the desired results.

"The world might take a big step by pooling its monetary gold with the Bank for International Settlements, providing for immunity against seizure and policital meddling, and placing it under expert control and management."

Discussing the prediction of "certain highly qualified authorities" "that in the absence of important discoveries or of a change in production technique, the world will suffer a shortage of new gold a few years hence." Sir John says: "This might be warded off by international subsidization of prospecting and of research in gold metallurgy."

THE TRADER IN BARRON'S SAYS:

That business activity is still distinctly subnormal, and that it has experienced subseasonal improvement there is general agreement. That the worst, however, has also been seen, there is almost equally general agreement. The latest business forecast of the country's largest public utility makes the flat-footed statement that "the decline in business activity has been definitely checked." It goes on to say that while many of the general business indicators are still at a low level, some of the more sensitive indices point to wards price improvement with the prospect that the second quarter may be slightly better than the first barring a serious collapse in commodity or security prices. It concludes that the worst of the depression has apparently been reached and the foundation should be established in the next few months for a cyclical trade recovery in the second half-year. ■

The fact that so much emphasis should be laid upon the influence of commodity and security prices in forecasting the business outlook is of some significance. The recession in the Annalist commodity index to a new low for the movement at 109.3 is naturally not encouraging. Nor, incidentally, is the hopelessness of oil executives over a commodity the output of which has been subject to wide regulation. A drastic fall in commodity prices from this level would be an extremely unfavorable development for the stock market.

In any event, the next 30 to 45 days should pretty well determine the tempo of business up to autumn. The seasonally stimulating influences of spring can then be more definitely measured. In the automobile industry, May 10 is normally regarded as the dead-line for determining from sales curves whether the year is to be prosperous or not.

In another 30 days, unfavorable earnings statements for the first quarter will begin to put in an appearance at a time when at best the trade outlook bids fair to be uncertain. Unless the business outlook is decidedly bright, permitting poor earnings reports to be regarded as part of the dead past of depression, then it is quite conceivable that the distasteful figures may prove a market influence especially since 1930 earnings and prospective 1931 results are still being liberally capitalized in this common-stock era.

The panicky days of November, 1929, and December, 1930, are over. The shrinkage of security loans testifies to the overwhelming liquidation of the past 18 months. The bear market probably "struck 12" when the Federal Reserve Bank of New York last December reduced the rediscount rate to 2%, paving the way for the lowest-cost speculative accomodations in 16 years. Nevertheless, the foundation has not yet been laid for a dynamic bull market. Only a recovery movement is likely. Certain situations are bound to crop up which may be readily exploited on easy money. The chances favor speculation blowing hot and cold by turns, until the three factors o business profits, money rates, and speculative psychology are working more closely in unison.

TWO INJURED ON CAR FERRY DOCK.

ST. THOMAS, Ont., March 26 (C. P.), — Charles Curtis and George Magorka, London and Port Stanley section men, were severely injured to-day while operating the car ferry ship dock at Port Stanley, when a large counter-balance weight in the operator's box fell on them. They are now in Memorial Hospital here, but the full extent of their injuries has not been ascertained.

Install Huge Dirigible Motors

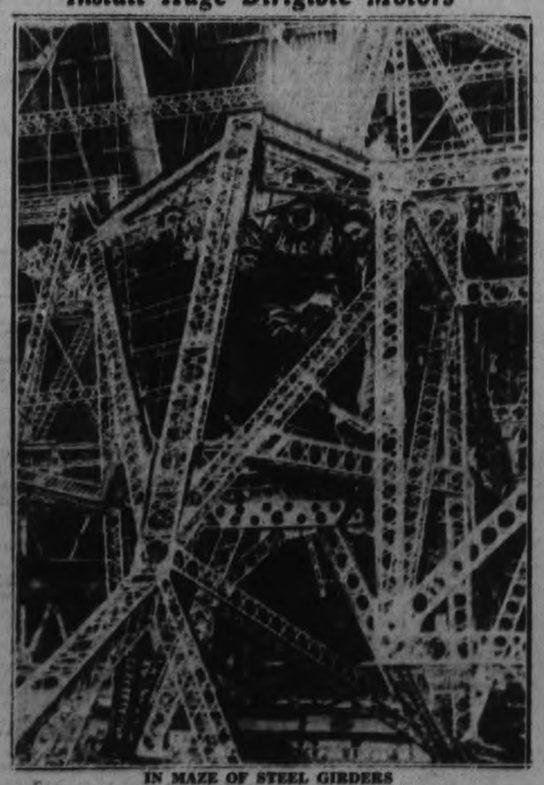

IN MAZE OF STEEL GIRDERS

Mechanics installing one of the eight Maybach motors inside the maze of steel framework of the new giant navy dirigible "Akron" inside the Goodyear-Zeppelin dock at Akron, Ohio. They are mounted inside the outer covering and drive the propellers through a 17-foot shaft.

Issues Report

GIVE "GUARDED" APPROVAL

Dr. M. Tippy, secretary of the Federal Council of Churches' Commission on Church and Social Service, New York, who has issued a majority report, which qualifiedly approves birth control and which is the first declaration of its kind ever to be made by an interdenominational body.

WIDELY SOUGHT BAD MAN CAUGHT

(Continued from Page 1)

notified the United States Department of Justice, which requested St. Joseph police to investigate.

Although he first gave the name of White, the suspect when brought to police headquarters at St. Joseph would neither deny nor confirm his identity as the Chicago slayer. Questioning brought forth little information.

DEER HUNTERS

(Continued from page one)

ten are killed by wolves said R. L. Davis of Newmarket. If any steps were needed to protect deer they should be directed at the wolves. If possible the wolf bounty should be increased. Another step which might be taken would be a reduction in the hunting season. This would leave the revenue from licenses intact whereas a ban on dogs would seriously curtail it. Every dollar received from hunters' licenses should be applied to the extermination of wolves, he declared.

RUGBY RESULTS

LONDON, March 26 (C.P. Cable).—Rugby matches played in England today had the following results:

Rugby Union.

Pontypridd 3, Aberavon 3.
Birkenhead Park 33, Bleakheath 12.
Devonport Services 6, Newton A. 17.
Northampton 19, Coventry 5.
Bath 0, Newport 9.
Bristol 6, Pontypool 3.

Rugby League.

Widnes 12, Barrow 10.

Blaze In St. Boniface Ousts 25 Families

WINNIPEG, Man., March 26 (C.P.) —In howling winds and sub-zero weather, 25 families last night made a hurried exit from the Norwood block, at the intersection of the two main streets in St. Boniface, city across the Red River from Winnipeg. No serious injuries resulted when scores of persons rushed from the blazing structure, which was only partially damaged.

The loss is expected to amount to about $15,000. Refugees from the blaze were cared for at the homes of neighbors and friends.

PRINCE GALEAZZO DIES.

ROME, March 26 (C.P.). — Prince Galeazzo of Thun and Hohenstein, Grand Master of the Order of the Knights of Malta, died to-day with the Pope's special benediction.

Prince Thun was 81 years old.

Seven Marks Set By French Fliers

PARIS, March 26. — Seven world's records—for speed, distance, and duration with a loaded airplane over a closed circuit—were established to-day at Marseilles by the French aviators, Joseph Lebrix, partner of Captain Dieudonne Coste in the latter's South Atlantic flight, and Marcel Doret, acrobatic ace.

At 6.35 o'clock on Monday morning they left Istres Flying Field with a load of 3,000 liters (792 gallons), weighing more than 2,000 kilograms (4,400 pounds) in an extra sealed gasoline tank.

When they landed they had set a new record for endurance with loads of 500 kilograms 1,000 and 2,000; for distance with the same loads, and a speed record for 2,000 kilometers with a weight of 2,000 kilograms.

The unofficial record shows that they travelled 4,021 kilometer (about 2,513 miles). All these records previously were held by Frenchmen.

SINGER, PADDON, WARD RELEASED

Trio Sentenced Monday Been Held Ever Since in Windsor Jail.

DUE IN COURT AGAIN.

WINDSOR, Ont., March 26.—(CP) —Louis M. Singer, K.C., of Toronto, Charles E. Paddon and Herbert Ward of Windsor were released from Essex County jail, on bail shortly after noon today.

On Monday they were adjudged guilty of conspiracy in connection with the activities of the Canadian Heating and Plumbing Guilding and the Amalgamated Builders Council. Mr. Justice Wright sentenced singer to $3,000 fine or eight months in jail and Paddon and Ward to $800 fine or two months in jail. He refused to allow bail pending an appeal.

Tuesday Chief Justice Mulock, at Toronto, fixed bail in $10,000 for Singer and $2,000 each for Ward and Paddon. This was arranged yesterday and official release came today from Toronto.

The three men are subpoenaed as Crown witnesses in the charges against eleven local men who are charged with conspiracy in connection with activities of the local sections of the two organizations.

Submarine Nautilus Gets Teeth Sharpened

NEW YORK, N.Y., March 26. (CP) The submarine Nautilus, in which Sir Hubert Wilkins plans to cross the Arctic Ocean under ice, left Brooklyn navy yard this morning for Yonkers, where the two ice cutters of the craft will be reconditioned.

Sir Hubert, who witnessed the sailing, said the craft would arrive at Yonkers about noon. The Nautilus went on her own power. Jean Jules Verne, grandson of the French novelist, and Simon Lake, submarine designer, were aboard.

HINDU - MOSLEM

(Continued from Page 1)

are stationed in several parts of the city.

The serious phase of the trouble appears to be over and the situation is being brought well in hand.

Gandhi Threatens to Quit

KARACHI, India, Mar. 26.—(AP)— The Exchange Telegraph Agency says that Mahatma Gandhi, in an interview with the agency's representatives, has threatened to withdraw temporarily from Indian politics should the National Congress reject the Delhi agreement which he negotiated.

It would be humiliating, he said, to ask Great Britain to mediate in a Hindu-Moslem quarrel.

Gandhi declared that the execution of Baghat Singhi and his two colleagues had not affected his opinion towards a settlement of difficulties with Great Britain. Halting of the executions was entirely outside the terms of the truce, he explained.

Chatham Store Razed Damage Is $20,000

CHATHAM, Ont., March 26.—Fire of unknown origin gutted the furniture store of Jack eKenans, Market street, here early to-day. The fire which started on the top floor of the two storey frame structure, was brought under control after fifteen minutes of hard work on the part of the firemen. For a few minutes it was thought that the Canadian Department store adjacent to the Keenans' property would catch, but the fire wall of the building held firm. The loss is estimated at $20,000.

Railwayman's Death Is Listed As Suicide

ST. THOMAS, Ont., March 26. — (C.P.).—After considering the evidence for three-quarters of an hour, a coroner's jury last night found that Ernest. Dart, formerly of Havelock, who last Monday was burned to death in the fire-box of the railway engine of which he was fireman, committed suicide while temporarily insane, and attached no blame to anyone.

Engineer Nicholson, his closest associate on the train crew, said in his evidence he had noticed Dart was depressed and absent-minded on the day of the tragedy.

REICHSTAG ADJOURNS TILL OCTOBER

BERLIN, March 26 (A.P.). — The Reichstag adjourned to-day until October 13.

With the adjournment the Bruen-Cabinet is armed with Parliamentary certified dictatorial powers to run the country until next late Autumn.

Nothing came of the National Socialist idea for setting up a rival Parliament at Weimar. Even his political opponents admit that Chancellor Bruening played his cards in masterly fashion.

SCHOONER SINKS—CREW SAVED

GLOUCESTER, Mass., March 26— The Gloucester fishing schooner Angie L. Marshall, went down off La Polle Bay, Newfoundland, a message received here to-day by its owner, J. Manuel Marshall, said. The message said that the crew of 25 had been saved. The boat was skippered by Captain Robert Poper and had been out of port ten days.

KING'S WORKERS' MISSION BAND PRESENTS PLEASING PROGRAM

Large Audience Enjoys Musical Numbers and Playlet in Orange Hall.

ROSENEATH W. A. MEETS.

ROSENEATH, March 26 (Examiner Correspondence) — Mrs. James Webb entertained the ladies of St. James' Women's Auxiliary at her home on Saturday. It was fairly well attended with eleven members and four visitors present.

The president, Mrs. James Timlin conducted the meeting which opened with singing a hymn, "From Ocean unto Ocean" followed by the W. A. prayer in unison. The Bible reading was given by Mrs. Clara Braithwaite the 122 Psalm. Reports were read by the secretary and treasurer for the month of February.

On motion of Mrs. James Webb and seconded by Mrs. F. Brown that one quilt and four pair of mitts be sent to the W. A. House in Toronto, to be ready to send to the needy in the Arctic next June. It was also decided that each member make a quilt block to have ready for quilting at the April meeting which will be held at Mrs. Ernest Timlins.

Words of appreciation and thanks were received by the good cheer committee for fruit sent to the shut-ins.

A very interesting message on the life and customs in Japan was given by Mrs. Earl Braithwaite. A hearty vote of thanks was tendered to Mesdames John and James Webb for their kind hospitality and also for their work in putting together and quilting the quilt for the society.

Hymn, "Go Labor On" and the repeating of the Lord's Prayer brought the meeting to a close.

Afternoon tea was served and a delightful time was spent socially among the members and friends.

K.W.M.S. Social Evening

One of the best evening's entertainments given for some time was in the Orange Hall on Friday, March 20, under the auspices of the King's Workers Mission Band.

Even though the roads were in a bad condition for travelling the hall was almost filled with an enthusiastic audience, who warmly applauded the efforts of those who filled a lengthy and excellent program. Each one played his or her part exceedingly well.

Music while the audience was gathering and between sets or numbers on the program was provided by the Roseneath orchestra whose popularity is being known more widely and extends over a wide district. Miss Beatrice Smith is the pianist of the orchestra and also played the accompaniment for the singers.

Rev. R. W. Paton was the chairman and spoke very encouraging to the members of the band and all who took part in preparing the entertainment. The program was as follows: chorus by the Mission Band; recitation by Alma Thackeray, "Village Maiden"; solo by Lavigne McMillan, "Flower Song." Miss Hildred Taylor did splendid in acting "Nora gets her picture took." Chorus by the Mission Band, "Little Stars"; recitation, "Is there room among the Angels?" by Luella Timlin. The male quartette brought down the house with laughter by their singing, "She's the lass for me" and responded to the encore with singing, "Get away old man, for me." These young men were Glen Brisbin, Mervin Smith, Cecil Robins and Billy Halstead; duet by Misses Jessie and Beatrice Smith, "Alola-Oe," encore "Dawn of To-morrow." A pageant, "The gift of the land of the Incas" was well acted by the junior members, Lavigne McMillan, Alma Thackeray, Marie Mouncey, Audrey Nixon, Rosella Taylor, Jack Pacey and Earl Radley; duet by Misses Bessie Turner and J. Mouncey, 1st number, "Tears" with "You're simply delish" for encore; recitation, "Freckles" by Rosella Taylor; piano duet, Misses Doris and Marie Mouncey; recitation, "My First Smoke," Clark Mouncey; chorus by the Mission Band, "Suffer Little Children"; recitation by Jack Pacey, "Boys can whistle but girls can't"; solo by Mrs. Delbert Brisbin, "Old Missouri Home"; chorus by Mission Band, "Lovely Land of Sunshine"; last but not least was a Chinese play entitled, "The betrothal of Mai Tsung." This play was something out of ordinary ever given in Roseneath and is extremely well written, depicting very strongly the difference between the heathen girl and the Christian girl who has been educated. The first and third scene takes place in the Chinese home of Mr. Wong (Billy Halstead) and Mrs. Wong (Elaine Carew) who have with them his mother, Madam Wong (Jessie Smith). Mr. Wong is a wealthy merchant sends his daughter, Mai Tsung (Ruby Blodgett) to America to be educated. Not only did she receive her education but was transformed into a modern girl and become engaged to Walter Lee, a Chinese student in America (Glen Brisbin). In returning to her parents with the news of her betrothal they at first were grieved as they had already chosen a husband for her when she was a very young girl. On admittance of Lee Walter's father, the parents and Madam Wong were greatly surprised when their wishes had been carried out. Mai Tsung and Walter Lee were soon to be wed and their plans were already made to teach thousands of people to read and write—men and women who have had no opportunity to study. They had received an education and also learned the great truths of the teachings of Jesus Christ and were ready to tell the great message to their fellowmen.

The Chinese maids were Thelma Blodgett and Marjorie Carew, Mr. Lee, a retired official (Mervin Smith), American college girls, Lois Talling, Luella Timlin, Marie Mouncey, Rosella Taylor, Audrey Nixon, an American Maid (Elsie Sherwin) Chinese servants Harold Mouncey and Earl Radley.

Mr. Hu a friend of Mr. Lee taken by Cecil Robins.

The entire play was thoroughly enjoyed and showed the energetic work of the ones who trained them, Mrs. Leslie Sherwin, Mrs. Halstead, Mrs. D. Brisbin, Miss H. Taylor and Mrs. E. Blodgett. Proceeds amounted to $38.

Seriously Ill

Timothy Healy, ex-President of the Irish Free State, who is seriously ill. Because of his advanced age the physicians fear for his recovery.

ANDREW FAIRBAIRN IS 88 YEARS OLD

Second Oldest Resident of Lakefield Takes Active Interest in Village Affairs.

LAKEFIELD, March 25.—(Examiner Correspondence)—Andrew Fairbairn quietly celebrated his eighty-eight birthday at his home in the village on Monday last. Mr. Fairbairn has not been enjoying his usual good health this winter, but is coming back to the vigor which has characterized him all these years.

He was born in 1843 on a farm near the village and has lived all his long life in the community. He is the second oldest resident of the village, Josiah Bullock being a little older. Mr. Fairbairn is the grand old man of Presbyterianism in Lakefield and has taken a great interest in the building of St. Andrew's church, being the oldest elder by many years. Mr. Fairbairn entertained his son, William A. Fairbairn, and his wife, and Mr. and Mrs. Hugh Kidd (formerly Bertha Fairbairn) on the anniversary of his natal day.

LODGE ENTERTAINS.

Campbellford Oddfellows Tender Thomasburg Degree Team Banquet.

CAMPBELLFORD, March 26 (By Examiner Staff Correspondent) — Campbellford Lodge No. 248 I.O.O.F. were the hosts on Tuesday evening to a degree team from Thomasburg, captained by Bro. Bateman, which journeyed to Campbellford and exemplified the First Degree, the local Noble Grand, Roy Loucks presiding. The visitors were complimented by the Campbellford bretheren on the efficient manner in which they put on the work.

After the lodge session a banquet was tendered the visitors at the Clifton Tea Rooms, when many of the visiting and local brothers were called upon by the chairman, Roy Loucks for brief addresses, which were forthcoming. The visitors numbered thirty-four.

OBITUARY

EDGAR REID

On Wednesday morning Edgar Reid of Stirling, suffered a stroke and died immediately, at the age of 70 years.

He was sitting on the fence conversing with some of the neighbors who were watering the stock when he fell face downward to the ground.

He was hurriedly driven home but when the doctor arrived life was extinct.

He leaves to mourn his loss his widow and three grandchildren, Lella, Carleton and Irwin Potts; three sisters, Mrs. James Sharp, Mrs. John Bailey and Mrs. Gilbert Smith.

Rev. F. Roblin conducted the funeral service.

MRS. SAMUEL EAKINS

MILLBROOK, March 26.—(Examiner Correspondence)—The death of Mrs. Samuel Eakins took place suddenly on Wednesday, March 25, in her eighty-eighth year. Deceased was a daughter of the late Mr. and Mrs. William Richardson, and has spent practically all her life in Millbrook and vicinity.

Predeceased by her husband by several years, Mrs. Eakins is survived by three sons and four daughters: John R., and S. Edward, of Millbrook; William of Cleveland, Ohio; Mrs. John Dawson, of Millbrook; Mrs. William Turner, of Victoria, B.C.; Mrs. Arthur Mulligan, of Cleveland, Ohio; and Mrs. Harry Armstrong, of Toronto; and by one brother, Isaac Richardson, of Omemee.

The funeral notice will be made known later.

RADIO PROGRAM

TO-DAY'S FEATURES

5.55—A Lenten Thought—CFRB
6.00—Lord Derby Comments — CKGW-NBC
6.00—Fulton Royal Orch.—CFRB-CBS
6.15—Black-Gold Orch. — CKGW-NBC
6.45—Uncle Abe and David—CKGW-NBC
7.00—Amos 'n' Andy—CKGW-NBC
7.30—Ray Battle's Orch.—CFRY
7.30—Phil Cook—WJZ
7.45—Rogers Instrumental Trio — CFRB
8.00—Fleischmann Hour— CKGW-NBC
8.00—Main Street Sketch—WOR
8.30—Alexander Lind, violin—CFRB
8.30—Salada Salon Orch.—WJZ
8.45—Ukrainian Chorus—CFRB
9.00—Eaton Organ Recital—CKGW
9.00—Blackstone Plantation—WJZ
9.00—Neilson Hour—CFRB-CKNC
9.00—The Armco Band—WLW
9.00—Arco Birthday—CKGW-NBC
9.30—Jack Frost's Melody—WEAF
10.00—CNRX and CNRT with C.N. Chain.
10.00—Echoes of the Opera—WJZ
10.15—Kremlin Art Quintet—WOR
10.30—Toscha Seidel's Orch.—CBS
11.00—Newscast—CFRB
11.00—Fred Culley's Orch.—CFRY
11.00—Old Masters' Program—WLW
11.00—Slumber Music—WJZ
11.00—Amos 'n' Andy—WJZ (split)
11.00—Ben Bernie's Orch.—CBS
11.15—Organ, Tom Grierson—WHAM
11.15—Arthur Pryor's Band—CBS
11.15—Calloway's Orch.—WEAF
11.15—Emerson Gill's Orch.—WTAM
11.30—Romanelli's Orch.—CKGW
11.30—Moonbeams—WOR
11.30—Radio Round Up—CBS
12.00—Pennsylvanio Orch.—WEAF
12.30—Nocturne, Ann Leaf—WABC
12.30—Del Belbridge's Orch.—WJR
12.30—Henry Busse's Orch.—WJZ
1.00—Netherland Plaza Orch.—WLW

FRIDAY'S FEATURES

6.45—Tower Exercises—CKGW-NBC
8.00—Jake and Lena—CKGW-NBC
8.15—Devotions—WBEN-NBC
8.30—Tony's Scrap-Book — CFRB-CBS
8.30—Cheerio—CKGW-NBC
8.45—Dutch Girl—CFRB-CBS
9.00—For Everyone—CFRB-CBS
9.00—Parnassus Trio—WEAF
9.30—Morning Moods—CFRB-CBS
9.45—Grand National—CKGW-NBC
10.00—Archie's Melodies—CKCL
10.30—Betty Crocker—WBEN-NBC
11.00—Emily Post—CFRB-CBS
11.00—Damrosch Music — CKGW-NBC
11.15—Winnifred Carter—CFRB-CBS
11.30—Mrs. John S. Reilly—CFRB-CBS
11.45—Beatrice Herford—CFRB-CBS
12.00—Paul Tremaine's Orch.—CBS
12.10—Newscast—CFRB
12.30—Columbia Revue—CFRB-CBS
12.30—Farm and Home Hour—WJZ
1.00—Morgan's Orch.—CKGW-NBC
1.00—Ferdinando Orch.—CFRB-CBS
2.00—Artists' Recital—CBS
2.45—Skillet Sisters—CKGW-NBC
3.00—U. S. Marine Orch. — CFRB-CBS
3.00—Organ, Harvey Robb—CFRY
3.15—U. S. Navy Band—WEAF
3.30—Chicago Serenade—WJZ
4.00—Curtis Institute—CFRB-CBS
4.00—Hamlet, Part II—CKGW-NBC
5.00—Lady Next Door—WEAF
5.00—Light Opera Gems—CBS
5.10—Newscast—CFRB
5.55—A Lenten Thought—CFRB
6.00—The World in Music—WEAF
6.15—Black and Gold Orch.—WEAF
6.45—Literary Digest Topics—WJZ
6.45—Uncle Abe and David—CKGW-NBC
7.00—Amos 'n' Andy—CKGW-NBC
7.00—Morton Downey—CFRB-CBS
7.00—Major Bowes Family—WEAF
7.15—Mme. Frances Alda—WLW-NBC
7.30—Phil Cook—WJZ
8.00—Macdonald Consoliers—CFRB
8.00—Cities Service Orch.—CKGW-NBC
8.30—Breyer Leaf Boys—WJZ
8.30—The Dutch Masters—CBS
8.45—Natural Bridge Dance—WJZ
9.00—Clicquot Club Eskimos—WEAF
9.00—Interwoven Pair—WJZ
9.00—Simeon Joyce Trio—CKGW
9.30—Enna Jettick—CKGW-NBC
9.45—"A Close Up of Stalin"—WEAF
10.00—Can. Pacific Hour—CKGW
10.00—Kodak Week-end—WEAF
10.30—R.K.O. Program—WEAF
11.00—Slumber Music—WJZ
11.00—Amos 'n' Andy—WJZ (split).
11.00—Newscast—CFRB
11.00—Noble Sissle's Orch.—CBS
11.00—Lopez Orchestra—WEAF
11.00—Romanelli's Orch.—CKGW
11.15—Arthur Pryor's Band—CBS
11.30—Moonbeams—WOR
11.30—Ben Bernie's Orch.—CBS
12.00—Organ, Arthur Butow—WJR
13.00—Phil Spitalny's Orch.—WEAF
12.00—Midnight Melodies—WTAM
12.30—Nocturne, Ann Leaf—WABC
12.30—Palais d'Or Orch—WJZ
12.30—Wayne King's Orch.—WEAF

Rush Point League Holds Weekly Rally

HAVELOCK, March 25 (Examiner Correspondence). — The regular meeting of the Rush Point Efficiency League was held in the church on Thursday evening, March 19, and was well attended. The meeting opened by singing "True hearted, whole hearted.' ' Rev. W. R Archer, of Havelock, then led the devotional exercises. This was followed by the singing of "We have heard the joyful sound." The minutes of the previous meeting were read and adopted as read. The third vice-president, Miss Beavis, then took charge of the meeting. This was followed by an interesting talk by Mr. Archer. The Scripture reading was taken by Miss Viola Newton and a solo, "Softly and tenderly Jesus is calling" by Mr. Archer, was much appreciated. The usual contest caused a great deal of merriment and the meeting was brought to a close after the Mizpah benediction.

Pollution of the River Tweed threatens to exterminate salmon fishing in that part of Scotland this season.

THE CANADIAN DEPARTMENT STORES LIMITED

TELEPHONE 3000 Save by Shopping the "Cash Price" Way GEORGE ST., PETERBOROUGH

Store Hours: 9 a.m. to 6 p.m. Daily. Saturday 9 a.m. to 9.30 p.m.

Assemble Your Easter Wardrobe at the C.D.S.

—Where "It Needn't be Expensive to be Smart"—

Heralding the New Season with Apparel Smarter than ever before—at New Low Price Levels

Ready-to-Wear Department — Third Floor

Suits - of Course

Smartly tailored Suits, cut on chic new lines, are to be very much in demand. This group in tricotines and tweeds ably combines style, practibility and economy. Sizes 14 to 20. Priced at $25

Coats, Distinctive at $25

This group includes some of the most favored successes for Spring. You may choose from the most popular woven materials, becomingly trimmed with flat fur. Women's and misses' sizes.

Swagger Styles at 19.75

The styles are authentically new, the detail of the tailoring is excellent, and the price almost inconceivable. Pebbly weaves, tweeds and plain cloths in the new Spring shades. Women's and misses' sizes.

Endorsing Printed Chiffons at 16.50

Chiffons with their smart choice of printed patterns are exquisitely youthful. Graceful full skirts, bolero and jacket effects appeal to the woman of discriminating taste. New blended colorings in floral patterns. Sizes 16 to 42.

Stylish, Inexpensive Frocks at 6.95

Every fashion trend for Spring has been stressed in this group of Dresses, priced within reach of the small budget. Fashioned of celanese and crepe in new plain colorings. Women's and misses' sizes.

Formal Presentation of Spring Fashions

In Dresses, Coats, Suits, Ensembles and Millinery

Friday at 3 p.m.—Business Girls Showing 8 to 9.30 p.m.

Admittance to Evening Showing by Ticket Only.

Fashion Parade Friday afternoon; Friday evening there will be a business girls' showing. Admittance to the latter by tickets only (which may be obtained in the Ready-to-Wear Dept to-morrow. Smart new apparel, together with Hats, Shoes and Accessories, will be displayed. An interesting style talk will be given by one of our stylist. Orders accepted for any garment shown.

THE CANADIAN DEPARTMENT STORES LIMITED

Re-open Section Of Kingston Hospital

(Special to The Examiner)

KINGSTON, March 26—It is planned to open the reconstructed portion of the General Hospital in May This is the building in which the fiest Parliament of Upper and Lower Canada met in from 1841 to 1844. And from a beam of it gavels were made lately and presented by Hon. W. F. Nickle, K.C., to the Legislature of Ontario and Quebec. The front of the building retains, as nearly as possible, the design of the old structure.

Stirling Lodge Holds Open Meeting

STIRLING, March 26 (Evaminer Correspondence). — On Friday evening the ladies of the Orange Lodge had an open meeting, when there was a large attendance. After singing "O Canada," Rev. E. Rowland and Rev. A. N. Reid gave talks on The Bible. Mrs. J. Butler sang "Garden of Your Heart," followed by two banjo selections by Maurice Bell. Community singing was enjoyed, after which the Rosebush Orchestra gave several selections. At this period two contests were enjoyed and Charles Allen gave two instrumental selections.

The lucky door prize was won by Rev. E. Rowland, and at euchre Mrs. L. Rogers and R. Williams won the prizes, while consolation awards went to Mr. and Mrs. Joseph Reid.

Social Evening Enjoyed.

On Wednesday evening a number from the village attended a St. Patrick's evening at the home of Mr. and Mrs. James Haggerty. Community singing was enjoyed and speeches were given by—"Why I enjoy single blessedness,' 'Rev. A. N. Reid; "Why I never married," Howard Ashley; "When I first met my husband," Mrs. A. Duggan; "How I first met my husband," Mrs. S. Ashley; "How my husband proposed," Mrs. J. Haggerty. Annie Fleming, "Mother o' Mine." Irish jokes were repeated and Charles Allen gave a piano instrumental. Howard Ashley sang, "See you home again, Kathleen," and Rev. A. N. Reid gave a talk on St. Patrick. Lunch was served at the close of the meeting.

HOW VIROL BUILDS for LIFE

Marjorie McKenna TO-DAY

PROOF of the Unique Powers of VIROL

Only nine years ago, Marjorie McKenna was suffering from the most serious form of wasting. To-day, thanks to Virol, she is, at the age of sixteen, a healthy, well-grown girl showing no trace of the tremendous strain thrown upon her constitution during her terrible illness.

Read this Remarkable Evidence

At 7 years 5 months (Feb. 25th, 1918), Marjorie McKenna was admitted to Rosevale Hospital, Dumfries, in a state of extreme emaciation and exhaustion (Photo 1). *She had no special treatment except Virol, which was given her thrice daily.*

(Photo 2.) Virol not only restored her to health then, as the Matron of the Hospital certifies, but to-day her doctor is able to write: *"I have examined Marjorie McKenna and find that she is in perfect health."*

No other food has the same reconstructive power as Virol.

VIROL

THE FOOD OF LIFE

Sold in 16 oz., 8 oz. and 4 oz. tins.

Canadian Importers:
BOVRIL LIMITED, MONTREAL.

Sales Representatives for Canada:
HAROLD F. RITCHIE & Co., LIMITED
Toronto.

SAME GIRL 9 YEARS AGO

Feb. 25, 1918. Age, 7 years 5 months; weight, 25½ lbs.

BEFORE TAKING VIROL

April 21, 1918. Age, 7 years 7 months; weight, 39½ lbs.

AFTER 8 WEEKS ON VIROL

These are guaranteed to be genuine photographs and accurate particulars of Marjorie McKenna. This and every other case published by Virol, Ltd., are open to the strictest investigation by any Doctor interested.

Millions use it in tub, washer and dishpan

AND

(Millions use Rinso. Thousands write us letters like this.)

"How the suds last!" says Mrs. R. Freidrick,

"Think I'd scrub? Not when I can get clothes *whiter* with Rinso, the hard-water soap! What active, soapy suds—and how they last! The water around here is hard, too. Rinso's creamy suds soak out the dirt and my clothes come white so easily. This way saves the clothes; saves me work, too. I like Rinso so much I use it for dishes and all cleaning."

MRS. ROSE FREIDRICK.

Wonderful suds for washers, too

Cup for cup, Rinso gives twice as much suds as lightweight, puffed-up soaps—even in hardest water. Rich, active suds—safe for the finest linens. *And no softener needed.* Marvellous in washers! The makers of 38 famous washers—better class laundries—home economics experts—all endorse Rinso. Great for dishes and all cleaning. Get the BIG package.

Guaranteed by the makers of LUX — Lever Brothers Limited, Toronto 454

Rinso

THE GRANULATED SOAP

Y.P.S. PRESENTS MUSIC PROGRAM

St. Andrew's Presbyterian Church Society at Hastings Holds Annual Meeting.

LITERARY IN CHARGE.

(Examiner Correspondence)

HASTINGS, Mar. 25.—The regular meeting of the Young People's Society of St. Andrew's Presbyterian Church was held on Monday evening in the schoolroom of the church. The meeting was under the leadership of Mrs. J. A. Brown, convenor of the Literary Committee.

After the opening hymn and prayer the following program was very much enjoyed by the large crowd present: Scripture reading, Francis Kennedy; pianaforte solo, Isobel Fowlds; recitation, Freda McKee; reading, Annie Spooner; duett, Jean Clapper and Freda McKee; reading Mr. W. Flatman; solo Isobel Fowlds; Mrs. Brown gave a very interesting address on the "Life and Works of William Shakespeare."

The young people who have been holding meetings and social entertainments every Monday evening since last Fall will hold their last meeting on Monday March 30 for the season. The meeting will be under the Devotional committee with W. Flatman as convenor.

ILLUSTRATED TALK GIVEN AT LAKEFIELD

A.Y.P.A. Hears Interesting Address—Warsaw Dramatic Club Presents Play.

(Examiner Correspondence)

LAKEFIELD, Mar. 26.—On Monday evening the A.Y.P.A. presented a very interesting and instructive set of lantern slides on "The Old Church in the New Land" beginning with the command of our Lord Himself to His apostles, "Go ye into all the world and preach the gospel to every creature."

The Church began at Jerusalem, spread through Europe and from Europe into the new land across the sea. The French explorers and the priests who attended them planted the cross in New France, making incredible sacrifices, even life itself for the faith.

With the conquest of Canada the Church of England came in to serve the English settlers and soldiery and gradually spread till today far beyond the Arctic circle to the boundary. The church is strong in Canada, Bishop Ingles of Nova Scotia was the first Colonial bishop, coming from New York at the time of the American Revolution, preferring to remain under the British flag. Gradually more dioceses were formed and bishops appointed. Bishop Jacob Mountain was the first Bishop of Quebec and his diocese took in all of Canada west of the Maritimes. Bishop George Mountain, the third bishop, made a tour of his diocese, going all the way from Quebec to Winnipeg in a 36-foot birch bark canoe.

The history of his own diocese of Toronto with its first Bishop, John Stratchan the founder of education in Canada was very interesting and the spreading of the church north and west till, today there are nearly thirty diocese and more than one and a half million people in Canada claiming allegiance to the Mother church.

Presents Play

The Warsaw Dramatic club put on a three-act comedy drama on Wednesday evening in the town hall under the auspices of the Woman's Institute of Lakefield and all who were present enjoyed a really good evening's entertainment. The play "Wild Ginger" was snappy with lots of fun and more than a bit of tragedy, but was well acted. The musical program between the acts was excellent also the readings of Misses Anna McMurray and Dorcas Lloyd.

Purchased Business

Mr. D. A. Pugh has disposed of the Lakefield creamery to Mr. H. Junker of Orono, who has taken possession. Mr. Pugh has been in business in Lakefield about seven years and has made many warm friends in the village and district.

VOLCANO ERUPTS IN JAVA

BATAVIA, Java, March 25 (A.P.)—There have been several new eruptions of the volcano Merapi since Sunday. Authorities as a consequence are causing evacuation of three small villages on which reconstruction work had commenced after previous eruptions. Inhabitants are being housed in emergency sheds. The stream of lava is advancing about 30 yards daily.

Feel a cold coming on?

You can never tell what a cold will do to you after it gets a grip on your system. That's why it's dangerous.

Why chance even the discomfort, let alone the illness it may bring, when a few tablets of Grove's Bromo Quinine will drive it out?

Grove's LAXATIVE BROMO QUININE

THE ONLY BROMO QUININE

Carew Lumber Camps Closed For Season

LINDSAY, March 26.—(Examiner Correspondence).—The John Carew Lumber Company camps in Harvey Township, Peterborough County, have broken up for the season with about 45,000 pieces ready for the local mill, which is expected to resume operations as soon as the ice leaves the river. The Carew firm, which has been cutting timber in Harvey Township for the past twelve years, operated last year on the old Strickland limits. Next year the camp will be shifted to the shores of Deer Bay Creek.

JOSEPH BRYANS DIES SUDDENLY

Campbellford Farmer Expires on Road While on Way to Port Hope.

TO BAIL SON FROM JAIL.

PORT HOPE, March 26—On the way to Port Hope to bail his son out of jail, Joseph Bryans, fifty-one year old Campbellcroft farmer passed away in an automobile near Perrytown, Monday evening. Deceased was addicted to heart trouble and is thought to have over exerted himself in pushing the car in which he was a passenger, through a snow drift. After the car had gotten under way again, only a short distance had been traversed when Mr. Bryans expired.

Deceased was well known in the Campbellcroft district, where he had been born and raised. He is survived by his wife, formerly Sarah M. Kennedy, three sons, Lawrence, Roy and Willis, and one daughter, Helen. Two brothers, Charles, living east of Campbellcroft, Harry living near Mount Pleasant, and one sister also survive.

The funeral was held from the family residence at 1 p.m. Wednesday afternoon with interment in Bewdley cemetery.

The son, Willis Bryans, appeared in Police Court Tuesday morning to answer a charge of having liquor in an illegal place and on being acquainted of his father's death, collapsed in the courtroom with his face streaming with tears.

INSTITUTE MEETING AT MOUNT PLEASANT

Mrs. Josiah Best Hostess to Members at March Meeting—Usual Business Transacted.

MOUNT PLEASANT, March 24 (Examiner Correspondence). — Mr. Josiah Best was hostess for the March meeting of the Mount Pleasant branch of Women's Institute held at her home.

The President, Mrs. G. Shield, was in the chair and conducted the meeting. In the absence of the secretary, Mrs. A. Tully, Mrs. Thomas Graham acted as secretary for the meeting.

The roll-call topic was "A Native Quotation," and "System in Housecleaning. The ladies responded with several splendid suggestions which would be carried home with the members, as system for the Spring cleaning, now approaching.

The committee reported the quilt which was being made by the members for relief, to be finished. This will be held, by suggestion, until such time as it is needed or until the rest of the bale is ready.

A letter was read regarding the short course in "Food Vaues and Cookery" which the Institute has decided to have and the secretary was asked to write the Department for an instructor for the first two weeks in June. A letter was read from H. Gardiner, C.T., regarding the renting of the Women's Institute Hall. This matter was left with the hall committee.

A communication from the Millbrook Institute ladies was given at the meeting by Mrs. Ira Lowe regarding the holding of an "Arts and Crafts" class for three days, with Mrs. N. L. Watts, of Toronto, as instructor. It was decided to have the class if enough ladies could be secured, and a committee of three ladies, Mrs. Thomas Graham, Mrs. Eric McLean and Mrs. Ira Lowe, was appointed to secure as many as possible.

Mrs. Norman Fee gave a splendid address on the subject, "How we should love and respect our parents." In her talk she said, "Are we, as parents, setting an example our children will be proud to respect? Are we responsible for the laws of our country to-day, and are those laws, laws that will be respected in the next generation?"

Mrs. Garnet Shield contributed a reading "The Bear Family." The singing of a favorite hymn by Mrs. Chester Best was enjoyed by all.

The meeting closed in the usual way after which Mrs. Thomas Graham and Mrs. Garnet Shield assisted the hostess in the service of dainty refreshments.

Those present included Mrs. Norman Fee, Mrs. Chester Best, Mrs. Thomas Graham, Mrs. Hannah Rutherford, Mrs. Joseph Boyd, Mrs. Melville Jones, Mrs. Nellie Mitchell, Mrs. Garnet Shield, Mrs. Ira Lowe and Mrs. Joseph Best.

AUTOGRAPH QUILT COMMITTEE CHOSEN

Fenella Women's Missionary Society Meets at Home of Mrs. W. H. Curtis.

FENELLA, March 26. (Examiner Correspondence).—The March meeting of the Fenella group of the Roseneath circuit, W.M.S. was held at the home of Mrs. W. H. Curtis. The meeting was presided over by the circuit president, Mrs. A. Nill, when about thirty were in attendance.

Following the reading of the minutes, several items of business were transacted. A committee, composed of Mrs. G. Montgomery, Mrs. Fred Falling, Mrs. Saul Leach, Mrs. C. W. Macklin and Mrs. Howard Macklin was appointed to arrange for an autograph quilt, as a money making proposition.

Miss Florence Macklin with Mrs. Clifford Leach as alternate, was appointed a delegate to accompany the president to the presbyterial being held in Cobourg on March 26. Arrangements were made for the special W.M.S. service to be held in Fenella United Church on March 22.

Watch tower heralds responding were: China, Mrs. Bruce Macklin; India, Mrs. Clark Jewell. Mrs. Fred Talling, temperance superintendent, contributed an illuminating article. One sentence in the article stands out clearly. "The ugly truth is this: At a time when tens of thousands of Ontario families are living on their savings or upon charity more money is being spent on liquor than ever before. The average permit holder spent on liquor during 1930 no less than $120.00. This amount would sustain the ordinary family for many weeks."

Mrs. James Knox had charge of the following program: The devotional leaflet "Thine is the Kingdom and the power and the Glory" was read by Mrs. Saul Leach. Mrs. G. Montgomery, Mrs. James Knox, Mrs. Clifford Leach, Mrs. H. Macklin and Miss Florence Macklin, read leaflets, giving a short synopsis of Japanese thought, and the Christian message, chapter six in study book "Fruits of Christian Missions in Japan."

Mrs. Fred Falling contributed a reading and a solo, "In the Garden" by Mrs. A. Nill, completed the program.

A social hour was enjoyed while the hostess assisted by the lunch committee, served tea.

The April meeting will be held at the home of Mrs. G. Montgomery with Mrs. Clark Jewell as program leader.

NO HITCH IN NAVAL ACCORD

PARIS, Mar. 25. —(AP)— Official quarters here today, answering published reports from Rome that difficulties had been encountered in working out the new tri-partite naval accord between Italy, France and Great Britain, said that no hitch had come so far as France was aware. The accord is being given its finishing touches at London.

C.D.S. FRIDAY BARGAINS

Men's Lined Work Mitts, Pair 69c

REG. $1 TO 1.10

One and five-finger style Mitts, made of fine full grain horsehide and split horsehide. Small, medium and large sizes. Exceptionally good value. Friday Bargain.

—Main Floor C.D.S.

Men's Fleece-Lined Underwear Half-Price

Heavy - weight garments of combed cotton with warm fleece lining. In the lot are Shirts, sizes 36 to 46; Drawers, 34 to 40, and Combinations, sizes 38 to 42. All selling at half-price. Friday Bargain:

Shirts and Drawers, Each..... 25c

Combinations, suit..... 50c

—Main Floor, C.D.S.

Men's Turnbull Underwear Half-Price, 75c and 1.25

REG. 1.50 AND 2.50

Wool and cotton garments that give excellent wear and satisfaction. Included are Shirts and Drawers and Combinations. Shirts, sizes 34 to 46; Drawers, sizes 32 to 42, and Combinations, sizes 34 to 44.

Separate Garments, each 75c

Combinations, suit 1.25

—Main Floor C.D.S.

Men's All-Wool Underwear, Half-Price

Turnbull's garments, made of the finest wool procurable. Cream shade only. Shirts, sizes 34 to 44; Drawers, sizes 32 to 42, and Combinations, sizes 34 to 42. Regularly $4 and 7.50. Friday Bargain:

Separate Garments, each..... $2

Combinations, suit..... 3.75

—Main Floor, C.D.S.

Soiled Linens, 1-3 to 1-2 Off Reg. Price

In the lot are Lunch Cloths, Pillow Cases, Towels, etc. All are slightly counter soiled. Limited quantity for the early shopper. Friday Bargain.

—Second Floor, C.D.S.

Misses' Wool Combinations, Half-Price, 59c

REG. 1.19

Finely knit woollen garments in high neck, long sleeve and ankle length style, or sleeveless and knee length. Sizes in the lot to fit 26 to 34. Friday Bargain.

—Second Floor, C.D.S.

Stamped Step-ins 2 Pairs 15c

REG. 10c

Made of fine white self-checked dimity, with neatly hemstitched hems, and stamped in easily embroidered patterns. Medium size only. Friday Bargain.

—Second Floor, C.D.S.

Women's Celanese Hose, Pair 50c

Splendid quality Hose for every-day wear. Fashioned to fit and featuring panel heels. A good assortment of light and off-brown shades. Sizes 8½ to 10. Friday Bargain.

—Main Floor, C.D.S.

Clearance of Women's Winter Weight Underwear Half-Price and Less

An opportunity to save on comfortable woollen and wool and cotton mixture garments. In the lot are Vests, Drawers and Combinations. All selling at greatly reduced prices. Vests, sizes 36, 38 and 42; Drawers, sizes 36, 42 and 44; Combinations, sizes 34 to 44. Priced from..... 14c to 1.39

—Second Floor, C.D.S.

Women's and Children's Woollen Gloves

An assortment of gauntlet and cuff style Gloves in good shades and assorted sizes. Special for the thrifty shopper. Friday Bargain, pair..... 19c

—Main Floor C.D.S.

Printed and Plain Silk Grenadine

Lovely silk materials in a host of lovely small printed patterns in contrasting color combinations. Suitable for women's and children's wear. 36 inches wide. Friday Bargain, yard..... 49c

—Second Floor, C.D.S.

Special Selling of Women's Footwear

Comfortable Black and Brown Kid Shoes in Strap, Ties and Oxford models; also Black Patent Straps. Included are a few samples, size 4 only. Regularly 2.98. Friday Bargain, pair..... 1.98

—Basement C.D.S.

Tubfast Checked Ginghams, Special, Yard 10c

Small checked patterns so suitable for children's dresses, rompers and women's house frocks and aprons. 27 inches wide. Assorted colors. Friday Bargain.

—Second Floor, C.D.S.

Infants' Wool Shawls, Each 1.49

REG. 1.95

Neat patterned Shawls with crocheted edging. Choice of pale pink or white. Medium size and good weight. Friday Bargain.

—Third Floor, C.D.S.

Women's and Misses' Dresses, Each 4.59

REG. 5.95

A group including practical styled Dresses of crepe and celanese. Choice of shades include navy, brown, green and wine. Self and contrasting trims. Assorted sizes. Friday Bargain.

—Third Floor, C.D.S.

Clearance of Muresco, Pkg. 49c

REG. 65c

Clearing odd lines in several of the most used shades. 1 package contains about 5 lbs. Friday Bargain.

—Main Floor, Hsfg. Bldg.

Odds and Ends of Floor Coverings, 25c to $5

Useful length pieces of Feltol, Floor Oilcloth and Linoleum. A good selection of colors and lengths, suitable for many purposes through the home. Friday Bargain.

—2nd Floor, C.D.S., Hfgs. Bldg.

Pedestal Jardiniere Stands, Each 79c

REG. $1

Only a limited quantity at this price. About 18 inches high and mounted on firm base. Made of birch with dark walnut stain. Friday Bargain.

—3rd Floor, C.D.S., Hfgs. Bldg.

Glass Butter Dishes, Special 49c

Glass Butter Dishes encased in E.P.N.S. holder. Complete with well plated Butter Knife. Friday Bargain.

—Main Floor C.D.S.

Clearance of Women's and Misses' Winter Coats, 3.98 and 7.95

Final clearance of smartly styled Winter Coats at a very low price. In the lot are sizes 13, 14, 16, 18 and 42. Only one in each size. Shop early for your choice. Friday Bargain.

—Third Floor, C.D.S.

Turnbull's Cettee Underwear, Half-Price

REG. 7.50 AND $4

Combinations and separate garments of medium weight, fine all-wool yarns. Sizes in the lot, 34 to 44. Choice of full-fashioned Combinations, Shirts and Drawers.

Combinations, suit..... 3.75

Separate Garments, each..... $2

—Main Floor C.D.S.

MAPLE LEAF SPECIAL THURSDAY

Values Hard to Surpass!

Smart Leather Handbags

One of the Outstanding Handbag Opportunities This Season!

Everything for the Easter costume. Novel shapes, smart clasps, distinctive frames, hookless fasteners, plain and grained leathers! All the leading colors from Spring's fashion list. Every Bag an achievement in fashion and value.

Maple Leaf Special Each

2.47

—Main Floor, C.D.S.

Dainty Frilled Curtains, Pair 69c

Fine Scrim Curtains with colored frill down side and across the bottom. Frills in shades of rose, blue, gold and mauve. About 2¼ yards long. Friday Bargain.

—2nd Floor, C.D.S., Hfgs. Bldg.

Cotton and Rayon Mixture Nets

Rayon and Cotton Mixture Nets in ecru shade. A well finished Drapery Net for casement and living-room windows. 48 inches wide. Reg. 95c yard. Friday Bargain, yard..... 69c

—2nd Floor, Hsfg. Bldg.

Sectional Window Curtain Panels

Period and conventional designed rayon materials in cream shade. 4 sections necessary for each window. Regularly $1. Friday Bargain, each section..... 59c

—3rd Floor, C.D.S., Hfgs. Bldg.

21-Piece Tea Sets, Each 1.69

REG. 1.98

Semi-Porcelain Sets in white with gold line trim. Consists of 6 bell-shaped Cups, 6 Saucers, 6 Tea Plates, 1 Bread or Cake Plate and a Sugar and Cream Set. Limited quantity. Friday Bargain.

—Main Floor, Hsfg. Bldg.

3-Piece Chesterfield Suite, Upholstered in Genuine Mohair, Regularly $129, Friday 99.50

A handsome Suite, upholstered in rich copper tone mohair. Serpentine front on Chesterfield, with 4 legs. All cushions reversible. Good spring construction throughout. An outstanding Friday Bargain at this price. One only.

—3rd Floor, C.D.S., Hfgs. Bldg.

Heavy Printed Linoleums, Square Yard 69c

REG. 85c

Blue, fawn and grey shade tile and mosaic patterns. Durable, heavy grade floor covering for kitchens, bathrooms and halls. Friday Bargain Special. 6 feet wide. Short lengths.

—2nd Floor, C.D.S., Hfgs. Bldg.

Friday Specials in the Groceteria

Ontario-grown Potatoes, 90-lb. bag 69c	P. & G. Soap, 10 bars 31c
Pennant Toilet Rolls, 3 for ..25c	Toddy, 1-lb. tin 43c
Old Dutch Cleanser, 3 for 25c	Weston's Sodas, 2 pkgs. 21c
Honey Drip Jelly Powders, 6 for 24c	Choice Leg of Lamb, lb. ... 28c
Arrow Peas, No. 2 tin 12c	Choice Loin Lamb Chops, lb. 22c
	Mild Cured Breakfast Bacon, sliced, lb. 23c
	Choice Round Steak, lb. 19c

Special Friday Bargain - Bundles of Wallpaper Half-Price $1 to $3

REGULARLY $2 TO $6

Room lots consisting of 10 single rolls of Wallpaper and 15 yards of matching Border. Best designed paper in an assortment suitable for any room. Limited quantity.

—2nd Floor C.D.S., Hfgs. Bldg.

New Rayon and Cotton Drapery Materials in Good Colorings 1.79

REG. $2 AND 2.25

Pebble cloth weaves and cottonlines. Smartly designed patterns in colors suitable for living-rooms and bedrooms. Full 50 inches wide. Lustrous finish that hangs and drapes very nicely. Friday Bargain, yard.....

—2nd Floor, C.D.S., Hfgs. Bldg.

Strainer and Potato Masher, Complete 19c

A handy combination for the kitchen. Fine Wire Strainer and good size Masher.

—Main Floor, Hsfg. Bldg.

Dish Pans, Each 25c

Scotch Grey Enamel Dish Pans. Good size, measuring about 15 inches across and 4 inches deep.

—Main Floor, Hsfg. Bldg.

Special Selling of Aluminumware

First quality pieces, including Covered Saucepans, Coffee Percolators, Teapots and sets of three Saucepans. Each or set, 49c

—Main Floor, Hsfg. Bldg.

Muskrat Traps, 20c, or 12 for 2.25

"Super Grip" Traps with double frame and double gripping surface.

—Main Floor, Hsfg. Bldg.

Step Stools, Each 87c

Special selling of these convenient Steps of clear straight grained wood. Each step well reinforced with steel bar.

—Main Floor, Hsfg. Bldg.

Tea Kettle and Saucepan Combination

5-quart capacity Tea Kettle with a 2-quart capacity Saucepan insert. Extra special, complete..... 1.27

—Main Floor, Hsfg. Bldg.

Clearance of Floor and Table Lamps 3.73 to 12.95

Odd lines and odd Lamps, including some very attractive Bridge and Junior Stands, as well as Table Stands of pottery. Each fitted with Silk or Parchment Shade. Limited number. Plan to shop early.

—Main Floor, Hsfg. Bldg.

CANADIAN DEPARTMENT STORES LIMITED

The Ensemble Idea Rules in Furniture in 1931

MILADI GOES NATIVE THIS SEASON WHEN IT COMES TO COLOR; WHITE IS ALSO PLAYING A PROMINENT PART

Red, White and Blue Have the Field for Spring and Early Summer.

HATS ARE HATS AGAIN.

(By Jeanette)

In Peterborough stores, where new modes are shown, the patriotic touch is paramount this year, as far as colors go. Red, white and blue have the field for the spring and early summer collections of clothes, confirming that vivid color rumour that has been noised abroad with regard to the modes of 1931.

Miladi goes native this year when it comes to color, although it is said that white—all white—is going to have a strong run this year. All white suits will be the last word and then white with just enough color to make them becoming. There will be the white touches to everything—collars on coats, suits and dresses; white bows on black shoes; white kid cloches and berets; white fabric straw hats; whits jewellery; white bags and white belts.

But that is for later on. Spring brings two-color combinations; black and white, blue and white, touched with red, grey with brown and green blue and yellow, as well as tomato and scarlet for contrast on sombre tones. Blue comes in a darker navy and a new brighter shade called "skipper," beige in putty and sand casts, (saved from obscurity by two-color "skipper," beige in putty and sand casts, scarves of warms and cold greens, reds and blues), and greens, that come in soft grayed tones if the coat is of novelty wool, in light casts for camel's hair fabrics, and in dark greens for the spongy woolens.

Printed Silks.

The rage for color contrasts has affected printed silks and they are out this year in two or three colors, and there are different prints for every figure and every type of dress. One of the newer notes is the appearance of gray on colored grounds.

The redingote theme that has such a rage takes prints right to its heart, the dark coat usually combining itself with a dress of printed silk, while the jacket is another fashion that utilizes prints in achieving the color contrast idea, and it is just as smart to have the jacket plain-colored and the dress printed, or the reverse.

A whole new crop of woolens has sprung up, in featherweight fabrics that drape like silk and are smarter and lighter than ever. There are variations of tweeds, but the spring tweed of importance is the tweed with a nubby surface, lively in color effects and adaptable to all the tailored suits and frocks of daytime and sports nature.

Plaids have their innings also, and many a chic ensemble has for its ingredients a jacket made of plaid and a skirt of plain color, or the reverse order.

Linen lace is splendid for formal and semi-formal occasions and cottons are not to be outdone in popularity. A new wool-type cotton recommends itself for tailored frocks and suits on its merits of being cooler than wool and on its practical features. And there are cotton tweeds in a loose, lacy weave.

And, if you want to be ultra smart, wear pique, in a tailored blousette, with bag and gloves in corresponding colors.

The Angel Hat.

You can either be an angel or a shepherdess this season—all depending on your choice of a hat, for halo hats and Watteau brims take care of every smart millinery need. The two-tone or two-color hat is predominant, and on black or navy hats there are bright trimmings in strong colors like cherry and flame red.

Hats are really hats again this season, and have blossomed out in trimmings of feathers, ribbons and flowers, a bow of "Angelskin" satin ribbon being especially chic.

Shoes for daytime wear include the pump, the one strap shoe and the oxford. Pumps are all leather or suede and leather combinations, but the oxford and one-strap shoe have perforated trimmings.

The lizard and snake wiggle in for afternoon wear. He weaves his length in a simple line around the shoe, for reptile trims are very, very fashionable.

For evening, there is the simple buckled pump, with a tiny gold or silver piping and many of the popular one-strap slippers have heels of gold or silver.

If you were to ask any fashion authority for the last word in coat news for spring, he or she would probably say, "scarfs and cuffs." The scarf coat for 1931 is what Paris calls a "fashion furore" and is the newest whim of designers. The possibility for variety is immense—on day you may have a coat with a cape effect, the next day one with revers and fichu, and the next a mannish sports—looking garment with the scarf pertly crossed in the real London manner. And it is really the same coat—the scarf is the secret of its versatility.

By way of variety in cuff treatments there are numerous interpretations of the tight sleeve to which is added an upstanding fabric band stimulating a flared outline just above or about the elbow, and there are cuffs of shaped contours and attached cuffs topped by stitching.

The point in fur trimming is to work out a one-color harmonious color scheme so that the fur blends exactly with the color of the fabric. Galyak and lapin are dyed to match the fabric and leopard and ermine are so intricately worked that they are part of the line of the coat rather than a trimming. It is smart to wear a collarless coat with cuffs, only, of fur.

When Milady's Fancy Turns To Summer Clothes

(1) A combination afternoon and evening frock of nile green chiffon. Note the short jacket with its interesting sleeve treatment and black velvet belt and bow. (2) Dorothy Jordan wearing one of the smart, new wide-brimmed lacy straw hats and a frilly summer dress. (3) June MacCloy is wearing this demure organdy frock with its touches of black velvet, a new note this season. The hat of white horsehair is trimmed with black gardenias. Organdy and black velvet are characteristic of the coming summer styles. For summer wear and down south the smartest hats are wide brimmed but flop back from the face.

Silhouettes in coats lean toward the straighter lines, and pleats are important in preserving the slim hip line. This does not mean that the flare contour is not smart, but it creates a little diversity in style.

For Tea and Dance.

For afternoon, we see chiffons, plain or printed, many of them with jackets over a sleeveless dress that can be worn for dancing. Lace, chiffon and flat crepe hold places of prestige for evening, your figure being the deciding factor in all choices. New necklines show the square effect and hemlines are very wide, with tiny scallops, petal edges, pleats and slashed hemlines that reveal a lacy petticoat.

Bows are just as charming as they were last season and daring little bows peep out at odd angles, on the sleeve, the waist, the neck.

There are all sorts of absurdly beautiful frocks in lace and slightly stiffened chiffon. Formal dresses are vividly colored, in blue, red, green and pink. You must make your own back do, for your gown absolutely refuses to have one.

And they must have jewels. There may be a long, wiggly rhinestone stripe running snakishly down the back; perhaps there will be a glistening shoulder strap or turquoise belt, but there is bound to be a jewel somewhere.

The lines are classic in their simplicity and the top frocks are interpreted in satin and velvet. Make sure that your dress for evening ends just before it touches the floor.

Blouses are everywhere. A spot light in this mode are blouses of vivid Roman striped silk and as runners up for the plain suit blouse are samples made of modernistic floral silkcottons in check and coin spot designs.

Blouses are either very tailored or else very feminine, the latter with frills, tucks and lingerie touches, and their sleeves are of every length. Necklines may be surplice, round, cowl or square. Except where the blouse matches the suit and a bright sash or belt is worn, they are of the "over" rather than the "tuck in" type. Taffeta is new in blouse materials.

The White Pig and the Snake.

As for the accessories that make or break any costume, the reptiles come into their own again, with snake and lizard skin very popular.

Then there is—of all things—white pig (it washes) and alligator skin. Patent leather bags in brilliant and pastel colors, are exciting, and come in all shapes and sizes, especially in the envelope and pouch. The color should exactly match or harmonize with your costume.

When you dance, carry small bags or seed pearls or brocade, and for a plaid waistcoat with your suit, carry a p'aid bag.

Gloves are whimsical this spring. For afternoon, wear the four-button type in a pullon, that sports a perforation or a curving inset in a contrasting color, or even a frill. The plain capeskin glove is always good.

For evening, there are long gloves in white or pastel tints and there is a novelty in a jewelled golve that is often made of gathered tucks for its whole sixteen-button length.

Paris says patent leather belts and even uses them on white lace dinner gowns and patent-leather two-flower boutonnieres contrast in color with the spring costume.

Paisley shawls, from the gay and mauve nineties, are with us again, brightening up the dark suits and blending with the new spring dresses.

Plaid scarfs, in flannel or in silk, match the season's gay mood and add a typical sporting note.

On collar and cuff sets, dots and frills appear in abundance to give welcome air of frivolity to the sedate suit.

That there is nothing new under the sun is proven by the return of the "wrap-around" skirt, now featured as a high spot in fashion.

And the sweater has come back after a year's absence, in colors to match or complement your costume. The jersey blouse-sweater, a modified storm jacket, is ideal for the active sportswoman.

But, oldest and newest of all, is the taffeta petticoat, bringing with it a memory of older and statelier days. They now step out, not only under the ball dress, but under the street dress and suit. Pantaloon petticoats of taffeta are extremely chic.

For good style, wear a boutonniere of flowers with your suit, jacket or long coat. In the evening, one large flower, or two—no more.

And then, to match the halo hat and the collarless coats, the hairdressers are arranging the hair in curls over the ears and to the nape of the neck, a pretty, graceful style. Loose-wave contours, to match the feminine modes, are the rage now, banishing the mannish contour to a dark limbo.

And make-up also has changed. Rouge and eyebrow pencil are almost discarded this year and the powder that used to be sun tan now becomes pink and white, to match the Victorian era complexion and styles. "It is to be a peaches and cream complexion year," says an authority on modes.

Colored Footwear Introduced For Men

Heretofore colored footwear or combinations of color was limited to the summer months, but local shoe dealers who have been engaged in replenishing their shoe stocks in anticipation of Spring are laying in styles which sound an entirely new note, in the endeavor of the shoe manufacturers to dress up man's feet in colors. If the propaganda bears fruit let's all look for a more colorful Spring. In other words we should wear color from Spring through summer and until fall, if the maker's drive is a successful one.

Peterborough shoe merchants who are right in line with the times, speak of such combinations as blacks and whites, browns and whites and other two-toned effects, which they state are being shown at the shoe conventions in greater number than at any other time in footwear history. This is probably the continuation of their popularity in the Florida resorts of last winter.

BENNETT GIVES NOTICE OF ADJOURNMENT

OTTAWA, Ont., Mar. 25.—(CP)—Formal notice of the Easter adjournment of the House of Commons has been placed on the order paper by Premier R. B. Bennett. The Prime Minister asks the House to approve an adjournment from the close of business on April 1 until Monday, April 13.

Fashion For Spring

FOR SPRING

Short sleeves with wide bands of sable and tight hip skirt makes this lovely Easter creation for the young hostess very desirable.—Associated Press photo.

HASTINGS

Mr. and Mrs. Neal of Windsor spent Sunday at the home of the latter's mother, Mrs. E. Reogan.

Mr. and Mrs. Lamb of Omemee spent Saturday with their daughter, Miss J. Lamb.

Miss Euna Simpson of Peterorough spent the week-end at the home of her friends, Miss A. Bromwell.

"Spring Clean" Your System

Those who make a glass of ENO their first daily duty are rewarded with clear skin, rosy complexion, high spirits and a happy heart . . . because the clogging waste and poison of a sluggish system have been expelled regularly and punctually. Refuse substitutes.

11

ENO'S FRUIT SALT

Born—On Friday, March 20th, to Mr. and Mrs. Donald Beamish, a daughter.

Mr. Albert Brubacker of Kitchener is a guest at the home of Mr. and Mrs. James Stinson.

Miss Jean McRae is on her vaction.

Mr. Grant Sine spent the week-end at his home in Stirling.

Mr. James Convey is spending a few days with friends in Peterborough.

Miss Della P. Plant was a visitor to Peterborough on Tuesday.

Mr. Conroy of Northville, Mich., spent Sunday at the home of Mrs. E. Riogan, Mrs. Conroy who has been spending the past two weeks with her mother returned home with him.

Born—On Friday, March 20th, to Mr. and Mrs. Carman Post, a daughter.

Rev. Father P. J. Kelley is spending a few days at his former parish at Victoria Road.

Messrs. L. O. Briothaupt and R. McCullough of Kitchener are business visitors at their local tannery this week.

Mr. W. A. Lavoi was a business visitor to Toronto this week.

Mrs. George Spooner of Smith's Falls spent the week-end at the home of Mr. and Mrs. A. E. Spooner.

Mr. and Mrs. Lewis Stinson, Mrs. B. Preston and Mrs. J. Oliver attended the funeral of the late Mrs. L. B. Stinson in Trenton on Tuesday.

Miss Battersby is relieving at Westwood school owing to the illness of the teacher.

Mr. and Mrs. Oscar Philips of Warkworth spent Sunday at the home of the latter's father, Mr. and Mrs. A. Brooks.

Nine countries were represented by cars at the 1931 auto show in Berlin, Germany.

TEN/TEST

Let us help you to find that "HIDDEN ROOM!"

. . . THERE'S one in nearly every home . . . a room that has been lost . . . overlooked in planning.

Maybe it's there just below the roof, or hiding in the basement, or out on the upper gallery at the back. Maybe you just call it "lost space," but what is a room but space within four walls? And we can show you how to provide the walls. TEN/TEST Insulating Building Board—that's the secret. The all-Canadian board that insulates against heat, cold and sound.

So now you can have a comfortable den, or the children a play room, or the wife a recreation room, or the maid a bedroom . . . and all just produced "out of space" with TEN/TEST.

Telephone and ask us to help you locate your hidden room.

INSIST ON TEN/TEST INSULATING BUILDING BOARD ACCEPT NO SUBSTITUTE

For complete information, estimates, etc., call

A. McDonald Lumber Co.

Telephone 176

TDIR

. . . You get *real* enjoyment from a Victor Combination

Now you can easily own this wonder instrument

For . . . Victor allows

$60

for your old Radio or Phonograph

Your Victor dealer will also make you a liberal allowance for your old instrument—radio or phonograph—on the purchase of any other new Victor Radio model.

VICTOR RADIO *HOME-RECORDING* ELECTROLA — RE-57 $397.50 *Complete with tubes*

Your ear will tell you. Broadcast music is *real music* when heard through Victor's great combination . . . for here is a radio that is really a musical instrument. Set the exclusive full-vision dial — then sit back and hear your favorite programs in all their original beauty . . . rich . . . inspiring . . . *absolutely natural.*

Never has tone been so beautiful . . . never has operation been so simple . . . never has performance been so thoroughly satisfying. And radio is but one feature of this most versatile of instruments.

Just turn a switch . . . and make records of anything you wish. Your own voice . . . baby's quaint sayings . . . a highlight of some delightful broadcast — all faithfully preserved through the new Victor Radio *Home-Recording* Electrola.

Another turn . . . and yet more variety. The new and improved Electrola brings forth new depth and beauty from the music on Victor Records.

And now Victor's generous trade-in allowance places all this varied and limitless entertainment easily within your reach — for you are offered $60 for your old radio or phonograph on the purchase of Victor's greatest instrument. Your Victor dealer will arrange a satisfactory plan of easy payments — but remember! the allowance plan will hold good for a limited period only.

HIS MASTER'S VOICE

THE NEW Victor Radio HOME-RECORDING Electrola

VICTOR TALKING MACHINE COMPANY OF CANADA LIMITED — MONTREAL RE-56

Spring Clothes Favor the Man With a Figure

MEN WILL BE GAILY GROOMED BRIGHTER COLORS THIS YEAR PATTERNS HAVE DECIDED TREND

Peak Model is the Outstanding Tendency in Suits for Men.

TWEEDS DOMINATE.

Your going to see men more gaily groomed this Spring. A glance into the show windows of nay of Peterborough's leading men's wear stores will assure you of this fact.

In fact sprightliness is the tenor of the tempo; jauntiness is the mode of modelling and brighter colors and more decided patternings lend to this season's vogue a setting that is attuned to cheer as well as smartness.

Psychology in Clothes.

Whether the stylists have become psychologists or psychologists have turned stylists, there can be little question but that men's clothes have been designed to assist in lifting humanity out of the "blues." All the world has been in the doldrums for a season or two, but the sombre tones of apparel schemes, likely born from the depression, have been tossed over board and 1931 paints in pictures in much more cheerful hues.

The styles on show in both suits and topcoats of the season present more youthful contours, patterns are spirited; colors are warm, gay and gladsome.

Peak model popular.

An outstanding tendency in the suits is the increasing popularity of the peak model which is always a more decided, expressive and youthful effect than the notch lapel which has held practically supreme in the past two seasons.

Understand the notch lapel has not retired in disorder or broken ranks. It still obtains as a leading suit effect, but the peak is the thing being most eagerly accepted by young men. For added jauntiness this peak model is even being shown in a one-button effect—for the present an extreme style, but it has promise as young men are going to it with gusto in metropolitan centres.

Here They Are.

The leading suit models for this season in order of their acceptance by well-dressed men will no doubt be as follows: (1) the two-button notch model; (2) the two-button peak model; (3) the three-button model, two to button; (4) the double-breasted model; (5) the straight front three-button model and (6) the one-button peak model.

Natural shoulders and more body-defining lines to the coats are characteristic of the Spring 1931 styles. Vests are mostly collarless and single-breasted. There is a noticeable revival toward the Tattersall vest that may become pronounced this Fall than this Spring, nevertheless, it is a feature of some of the higher-priced lines that cater to the younger dresser.

Trousers are not quite so full as heretofore and show more taper from knee to cuff. The wider trouser band is a feature.

Tweeds Dominate.

Tweeds are a dominating fabric calling for smart two-tone patternings of new color combinations. In the flat fabrics such as cheviots and cassimere the Glen Urquhart plaid effects are leading patterns.

The more colorful tone of the Spring suits is due to predominance of light greys, greens and grey-greens; more vivid blues, lighter shades of tans and liberal sprinklings of reds and purples in the development of pattern effects.

There are seven distinct models being favored in topcoats. There is for instance the double-breasted fitted coat; the double-breasted box coat, the single-breasted box coat, the polo coat, the button-through Chesterfield, the fly-front Chesterfield and the tenacious Raglan.

Two types of fabrics dominate the topcoats. These are the tweeds in the coats for business wear, the fleeces in dressier types. These are the foremost textures promoted but naturally in a season permitting so much latitude in styling the scope of fabrics is likewise wide including worsteds, vicunas, coverts, gaberdines and knit weaves.

When Sourness, Pain and Bloating Follow Every Meal

Make This Simple Test for Swift and Sure Relief.

To quickly prove 90 per cent of Stomach distress is absolutely unnecessary and that you can eat and enjoy most any food you really want—get from your druggist some Bisurated Magnesia (powder or tablets) and take a little after your next meal. This is a simple, inexpensive test that can be depended upon to prove its value in less than five minutes. In most instances, relief comes instantly! Bisurated Magnesia is a pleasant, harmless, non-laxative form of old-fashioned Magnesia that, when taken after meals, cleanses, sweetens and neutralizes the dangerous acids that cause most stomach troubles. One day's trial will convince you—ask your druggist for Bisurated Magnesia today.

ARE YOU "HITTING ON ALL SIX?"

Liver — Stomach — Bowels — Nerves — Brain — Heart— Are They All 100%?

Folks, the human body is just like a good car, everything must be in good working order if you expect to get the best performance out of either.

You can't expect to feel 100% if your liver is out of order, your stomach upset, nerves jumpy or bowels tied up. You must build up your vital forces and you weak, weary despondent men and women who have been doctoring for ages trying to get back the vim and endurance of earlier years will be astonished, delighted and amazed to see how quickly strength, energy and vitality come back thru the use of Tanlac.

Mr. James Burns, 416 Bay St., Toronto, says: "TANLAC restored my health completely and I feel as active and energetic as I did forty years ago."

Go to your druggist now and get a bottle of Tanlac. Millions of folks have started back on the road to youth, health and happiness with this world-famous tonic and there is no reason why you, too, can't begin today to rebuild your worn-out tissues and revitalize your entire system.

Your money back if you are not speedily helped by a fair trial of this world-famous medicine.

VICTOR COMBINATION RADIOS

Which give perfect radio reception, makes your own records, and plays them, are on sale at

HEINTZMAN HALL

GEORGE & HUNTER STS.

PHONE 258

$60 Allowed on Your Old Radio or Phonograph

A BEDTIME STORY

By Howard R. Garis

UNCLE WIGGILY AND RED ROBIN

The light, fluffy snow which had fallen on the ground when Uncle Wiggily watched Mr. Stubtail, the jolly bear, scrape it away to find the spring arbutus flowers, had all melted. Again the earth in Woodland, where Uncle Wiggily lived near the Orange Ice Mountains, was bare and brown and it had a most cheerful perfume.

"It smells like spring!" cried Uncle Wiggily as he stood on his bungalow steps one morning and breathed in deep, twinkling his pink nose. For, though the rabbit gentleman loved winter, he loved, even more, the warm spring and hot summer.

"Yes, I think spring has come to stay," Nurse Jane said as she looked up at the blue sky. "I heard a robin the other day.

"That is my friend Red Robin," spoke Uncle Wiggily. "Red Robin flew up early from the Southland to tell me Winter was gone from our land. I must hop out to the woods, now, to see if I can meet Red Robin and ask him when he is

No, it isn't very white.

going to make his nest and bring up his wife so she can lay eggs and hatch some little birds."

"Oh, that will be lovely!" squeaked Nurse Jane. "And when you see Red Robin tell him I have some crumbs for him."

"I shall," promised Uncle Wiggily.

Over the fields toward the woods hopped the rabbit gentleman. And as he reached the top of a little hill, down in the hollow two other animals were watching him from where they were hidden in the bushes.

"There he goes!" said the Fox, who was one of the animals.

"Yes!" agreed the other animal, who was the Bob Cat. "But he shall not get away from me."

"How are you going to catch him?" asked the Fox.

"Listen!" whispered the Bob Cat. "I have just thought of a very fine trick to play on that rabbit so we can catch him."

"It will need to be a very good trick to catch Uncle Wiggily!" said the Fox. "He is a very smart rabbit."

"It's going to be a good trick! Listen!" whispered the Bob Cat. "You know that the last week or so Uncle Wiggily has been hopping around looking for signs of Spring."

"Yes, I heard about his Spring Song, the Spring Bird and the Spring Flowers," answered the Fox.

"Well," went on the Bob Cat, "I have an idea of how I can fool Mr. Longears. He is going toward an old hollow stump on which he sits to think about Spring. Now I will hide myself in that hollow stump with only my tail sticking out. I will tie a white rag on my tail and stand on my head in the hollow stump. Uncle Wiggily will see the white rag on my tail and will think it is a new kind of Spring Flower. He will come close to pick it and then I will pop out of the stump and grab him!"

"Say, that sounds like a jolly good trick!" chuckled the Fox.

"Well, you stay here and when I come back I'll tell you all about it," promised the Bob Cat. "I'm going to take a short cut through the woods and get to that hollow stump before Uncle Wiggily reaches there. I'll hide down in it, with just the tip of my tail sticking out."

"That won't be hard," snickered the Fox. "Your tail is only a tip, anyhow. Now, if it were my big, bushy tail——"

"Don't make fun of my tail!" howled the Bob Cat. "It may not be very big but it's the only tail I have, and I'm going to play a good trick with it on Uncle Wiggily."

"Oh, excuse me!" murmured the Fox, trying to be polite. "I'm sorry I said anything against your tail. Of course, I can't say much, the tail being what it is. But, no matter."

"Now," whispered the Bob Cat, "I shall need a white rag to tie on my tail to make Uncle Wiggily think it is a new Spring Flower when he sees it sticking out of the stump. Have you a white rag?"

"Here's my hankerchief," spoke the Fox. "It isn't very white but it will do, perhaps."

"No, it isn't very white," said the Bob Cat, tearing off a strip. "Well, I'm on my way to hide in the stump and catch the rabbit."

Away he ran, taking a short cut through the woods to get to the stump before Uncle Wiggily might reach it. Meanwhile the rabbit gentleman was looking for Red Robin. Soon he heard a song of:

"Cheer up! Cheer up — Cheer up!"

"Ha! There's my Red Robin friend!" joyfully shouted the rabbit. "Now I shall hear his Spring Song. I'll tell him about Nurse Jane's crumbs and I'll ask him when he will build his nest. Hello, Red Robin!" Mr. Longears called as he hopped close to the hollow stump out of which something white was sticking.

"Hello!" chirped the Red Robin. "I'm glad to see you! I think we are going to have an adventure together."

What the adventure was I shall tell you in the next story, which will be named Uncle Wiggily and the Robin's nest.

(Copyright, 1931, by Howard R. Garis.)

Science Saves The Eskimos—Almost Exterminated

(1)

(2)

(3)

The Eskimo race of the North was facing extermination before science stepped in and saved them. The Eskimos were trying to pattern their lives after the white man, with drastic results. Above we see (1) Modernizing industry on the Arctic circle by use of tractors. (2) Radio also plays a big part in developing Eskimo-land. (3) A typical Eskimo of Baffin Land.

TOPCOATS FOR JUVENILES.

For the juveniles the reefer coat of blue cheviot with the naval emblem, double-breasted effect, will win a lot of customers, while single breasteds in tweeds also will have a lot of followers.

SCHOOL BOARD FACES TROUBLE

Rush Point Members Decide Ratepayer's Meeting Necessary to Settle Affair.

CARETAKING DISCUSSED.

RUSH POINT, Mar. 26. (Examiner Correspondence).—A meeting of the Rush Point School Board was called by Inspector Copp at the School house on Monday night to discuss some complaints regarding the management of the school. It was seen however that in order to get to the bottom of the trouble ratepayers meeting should really have been called. Nevertheless some good advice was given.

It was pointed out that many minor complaints of pupils, teacher and parents should usually be overlooked. several more serious matters came up for carefull consideration. For instance it was decided that only one pupil at a time should be allowed to leave school during school hours. The inexcusable habit of teacher and pupil arguing over matters pertaining to school or otherwise was thought best stamped abruptly and completely out.

In regard to the caretaking it was pointed out that only a grown-up responsible party should be given the job—one who could cope successfully with such emergencies as falling down of stove-pipes or the school house on fire. It was admitted that in the past years the caretaking was not always satisfactory, when done by one or other of the pupils.

It was also decided that in future the trustees should be careful to engage an experienced teacher capable of taking charge of the thirty some pupils at Rush Point school.

HAWES' Lemon Oil

FOR FINE FURNITURE PIANOS ETC

12 oz. BOTTLE 25¢

A FEW drops on a damp cloth removes that blue fog and dullness, reveals the original beauty and grain of the wood, and imparts a beautiful, lustrous glow, making your home the admiration of your friends. HAWES' LEMON Oil dries at once, leaving no sticky film. It actually preserves and protects your furniture and woodwork. 26

Edward Hawes & Co., Ltd., Toronto, *Makers of* Hawes' Floor Wax

BE SURE ITS HAWES'

Blind Dancers Revel At School Function

NEW YORK, N.Y., March 26. — Dancers with sightless eyes and sprinters who never saw the light performed to-day as New York's Ancient School for the Blind celebrated the beginning of its hundredth year.

The school—it's called the Institute for the Edyucation of the Blind—teaches its pupils to dance as surefootedly, as gracefully as folks with good eyes.

"Blind people make fine work dancers," said Principal Edward M. Van Clevel. "They also make fine musicians, because music is one of the enjoyments of life they can most readily appreciate."

The school possesses what is described as "the finest running track in the world." It is divided into four paths, down which blind runners sprint at a speed almost equal to that of their brothers who can see their way.

And the pupils' book education is not neglected. The course covers in 14 years about the ground other schools cover in 12.

Modern rationalization in agriculture was the feature of the 1931 agricultural show in Berlin, Germany.

Instalment selling of household articles is being tried in Argentina.

BURNS

Apply at once to soothe, promote healing and prevent infection

Dodd's OINTMENT

In a jar like the finest face creams. Price 50c

Mrs. Hilda Doran Ross

Saves... in 3 ways

1. Keeps hands from getting red.
2. Makes silks, linens, woolens wear longer.
3. Gives richer suds with less soap.

"Silk Hosiery...Lingerie Last Longer

Because this soap is purer" *says* Mrs. Hilda Doran Ross

Our Guarantee

We guarantee that Palmolive Princess Soap Flakes will not harm any fabric that water alone will not harm.

COLGATE-PALMOLIVE-PEET COMPANY, LTD.

1497

DO you want to prevent runs in silk hosiery . . . keep delicate colours like new . . . prevent woolens from shrinking? Then use this *pure* soap that contains no harsh free caustics . . . Princess Flakes.

Of course, this soap that is all pure soap (no adulterants) is more economical. Goes further. Gives you richer suds with far less soap used. That's why thrifty Canadian women prefer Princess Flakes not only for fine fabrics . . . but for the family laundry . . . for dishwashing . . . for linoleum and woodwork.

And what a protection these pure gentle flakes are to hands! Instead of red hands . . . roughened by harsh soap . . . Princess Flakes keeps hands always soft and white—just as it protects fine fabrics and delicate colours.

Enjoy the full, rich, abundant suds that only this pure soap gives. Write for my free book "Household Hints". Address me at 64 Natalie St., Toronto.

Hilda Doran Ross
Home Economics Counselor

PALMOLIVE
PRINCESS
SOAP FLAKES

Made in Palmolive's Canadian factory, one of the finest soap factories in the world

LOOK FOR THE BIG YELLOW PACKAGE

SEIBERLING

Size	Type	Price	Size	Type	Price
30 x 3½	Maple Leaf	4.95	30 x 5.00	All-Tread	11.40
30 x 3½	Portage	5.75	31 x 5.00	All-Tread	11.90
30 x 3½	All-Tread	7.65	32 x 5.00	All-Tread	13.15
29 x 4.40	Portage	6.50	33 x 5.00	All-Tread	15.75
29 x 4.40	All-Tread	8.30	28 x 5.25	All-Tread	12.45
29 x 4.50	Portage	7.35	29 x 5.25	All-Tread	12.90
29 x 4.50	All-Tread	8.90	30 x 5.25	All-Tread	13.30
30x 4.50	Portage	7.40	31 x 5.25	All-Tread	13.70
29 x 5.00	All-Tread	11.00	30 x 5.50	All-Tread	14.45
29 x 5.00	Heavy Duty	13.90	30 x 6.00	Heavy Duty	18.35
28 x 4.75	All-Tread	10.25	31 x 6.00	Heavy Duty	18.95
29 x 5.50	Heavy Duty	17.25	32 x 6.00	Heavy Duty	19.30

NOTE—Heavy Duty, 6-Ply.

We have joined the biggest movement in the tire industry to-day.

With hundreds of other independent tire dealers the country over, we have joined hands to buy the entire factory output of Seiberling Tires. This method of volume purchase enables us to offer world famous Seiberling quality—stronger, safer, longer wearing—at prices like the above.

No Charge for Putting on

J. J. DUFFUS Limited

DUFFUS BUILDING, PETERBOROUGH

Buick Straight Eights—Silent Syncro-Mesh Transmission, Torque Tube Drives and "Fisher" Bodies. New Pontiac—Big 60 h.p., Long Wheel Base, Rubber Insulated throughout, "Fisher" Body. Cadillac Eights and Twelves. G.M.C. Trucks. All Canadian products, made by General Motors Products of Canada, Limited, Oshawa. Sold on G.M.A.C. Easy Finance Plan, if desired.

Your Hat This Season May Be Large or Small

SNAP-BRIM HATS ALL THE VOGUE

Wide Choice in Spring Hats Being Shown This Year For Men's Wear.

SLIGHTLY LARGER.

There is a wide choice in the Spring hats being shown by local merchants. Again there is a suggestion of sprightliness and jauntiness about these hats.

Even such hats as are supposed to provide a degree of dignity and sedateness to the wearer, this season show a disposition toward dapperness that is just short of flippancy. This applies to such hats as the Homburg and the derby.

The snap-brim, which has expressed youthful dress tendencies, goes all the way in presenting a decidedly sportive aspect.

Hats in general are slightly larger in proportions than those of recent seasons. The extremely small hats of last Spring were not found to be becoming to big men or men with large heads, local haberdashers state. Hence, while there is only a gradual tendency toward arger shapes the trend is noticeable in both brims and crowns of this season.

In the Homburg hats there is a more defined curling of the brim, a higher crown with a more perceptible taper. The Derby, on the other hand, is a squattier hat—brim is more flat-set—and crown more rounded.

The snap-brim hats have the centre of the stage this Spring. Almost every man will be wearing the popular snap. There seems to be a marked tendency among the younger men to run these brims down all-around.

QUEEN MARIE, RUMANIA VISITS PARIS

PARIS, March 26 (A.P.).—Queen Mother Marie of Rumania arrived in Paris to-day for a short stay before proceeding to Dinard and French Morocco which she will visit at the invitation of the French Government.

Sir George Learns To Find Out Where He Is

Hugh McFayden, first officer of the C.N.S. Prince Robert, explains to Sir George Perley, Canadian Government representative on the Canadian good-will and trade mission to the Argentine, just how he knows where the ship is. The bowl-like apparatus is a gyro compass which spins at terrific speed to assure stability. The diamond-shaped instrument is one of the new compact models of a wireless direction-finder to pick up radio station and verify position.

Doctor Has New View On Cirrhosis Cause

BALTIMORE, Md., Mar. 26 (CP). Excessive drinking of alcohol Dr. Albert M. Snell told the American College of Physicians to-day, does not commonly cause cirrhosis or hardening of the liver. This is contrary to the prevailing theory held both by doctors and the general public. Cirrhosis occurs in only about five per cent. of cases of alcoholism, Dr. Snell said. He is associated with the Mayo Clinic at Rochester, Minn.

Cases of cirrhosis that are caused by alcoholism comprise about half the total, however. Other causes include disease of the gall bladder, bile ducts, or spleen, and infectious fevers.

The disease usually is recognized too late to save the patient's life. Physicians are seeking ways to recognize it in earlier stages when it may be curable.

Loch Doon School, in Ayrshire, Scotland, which has only one pupil, is to be closed and the pupil educated elsewhere.

JAPAN LOOKS TO MANCHURIA FOR FUTURE SAFETY

Development of Raw Material Resources in Country is Urgent Necessity.

CHINA LOOKS ON.

SHANGHAI, China, March 26.—(By the Canadian Press)—Japan's great problem of securing an outlet for the rapidly multiplying millions of her population is described in a graphic article by E. H. Anstice in the Chinese Nation, periodical review. He comes to the conclusion that while Japan has been forced, by great Chinese immigration into Manchuria, into giving up any hopes of complete sovereignty in that great region, she will be forced more than ever to develop the raw material resources of Manchuria to retain her place among the nations of the world.

Development of Japanese industries would perhaps solve the problem of the ever-growing population of Japan, but without Manchuria, Japan would not have the all-important raw materials for those industries. Those who have watched the progress of Sino-Japanese relations in Manchuria, instead of being fearful of a conflict for sovereignty of the region, need only remind themselves that a peaceful, friendly China, with its teeming millions, provides the best of markets for Japanese industry—and Japan is not unmindful of the fact.

At the last census the population of the Japanese Empire was 83,454,371. Since then it has been increasing at the annual rate of over three quarters of a million, and the census just held is expected to show a population of at least 90 millions. Moreover, the rate of increase does not diminish, and is not likely to. Birth control is at present only a very academic question in Japan. The country's most pressing problem is the provision of food and work for these ever increasing millions. On its solution depends her future existence as a great empire.

Will Not Solve It.

"One thing is certain," writes Mr. Anstice. "Agriculture will not solve it. Already Japan has to import a considerable quantity of the food she eats, already the land has ceased to provide work for the people. The drift from the countryside into the towns, which began years ago, has at last created a definite town population divorced from the soil. Until recently the unemployed town worker could always return to the ancestral village from which he came, and be sure of a welcome. But not now. The Farmer Unions are beginning to agitate against the return of the city unemployed to the country. It was significant of the times, when, in June last year, the All Farmers Union launched a campaign with the slogan 'Townsmen must find work in the towns.' Out of a total area of some 88 million acres not quite 15 millions are arable. Practically all the land which can be cultivated is already under cultivation, as a trip through the country will show.

"Nor will emigration provide a way out of the difficulty. The Japanese are not an emigrating nation. Family ties are so strong, that, unless he takes his family with him, the average Japanese is apt to spend most of his time abroad pining to get back to it. Nor is the Japanese a pioneer. In America or Australia, where conditions are better than those has left at home, he can make a success of things. But America and Australia are closed to him, and elsewhere he shows no desire to go. Manchuria provides a case in point. Twenty years ago Marquis Komura had great hopes of the colonization of that country by Japanese, but they proved vain. To-day there are only some 200,000 Japanese there, including employees of the south Manchuria Railway and officials. The country is being developed commercially and agriculturally by the Chinese, who in recent years have flocked there in millions.

"Japanese industry in its present proportions is largely the result of war conditions and cheap labor. During the War, with practically no competitors her industries expanded enormously, and when war terminated, she had a secure foothold in the world's markets. Moreover, part of the immense profits had been expended on securing the most modern equipment, and there was still the capital available to keep that equipment up to date.

"But this is not an enduring factor. The wartime profits have now almost disappeared, and every year the advantage derived from this superior equipment grows less and less. Labor undoubtedly is still cheap. Compared with Great Britain, for example, labor costs in spinning up to forty counts are about half and in weaving less than half. But if Japanese labor is cheap, Chinese is still cheaper. Moreover, it is a question how long it will remain cheap. Every year its demands grow greater and more insistent.

Looks to Manchuria.

"In this situation Japan looks to Manchuria and China to provide the way out. Her economic and strategic frontier, it has been said, lies on the boundaries of Manchuria and the Yangtze valley. From the latter district comes 65 per cent of her imports of iron ore, and she regards it as all important to ensure an uninterrupted delivery of that indispensable commodity in time of war, hence the further financial help recently granted to the Hanehping Steel Works.

"But Manchuria is even more important to her. Though Marquis Komura's dream of political empire based on swarms of Japanese colonists has had to be given up, in its place has come the conception of an economic empire based on the South Manchuria Railway. To more one of her publicists, Japan cherishes the vision of a great economic edifice, which she hopes to complete undismayed by the rising tide of Chinese immigration.' To Manchuria she looks largely for an unobstructed supply of foodstuffs and the raw materials of industry. The farms are to supply her with beans and rice, the Kirin forests and the Kungan mountains with timber. From the mines she already gets much of her coal and iron, and looks for more. She even dreams of wool from the hinterland of Mongolia. The S.M.R. after a great deal of experiment has come to the conclusion that cotton can be grown there, also sugar beet. It is true that these last are still mainly in the realm of aspiration, nevertheless the conception helps to indicate the part that Manchuria is expected to play in Japan's future economy.

"Some years ago it looked as if she was only biding her time to assume something like sovereign powers in Manchuria, and although the emergence of the Nationalist government, combined with Chinese immigration into that region, has rendered that now out of the question, and while she no longer attempts to carry the situation with so high a hand, there is no doubt that she will resist very strenuously China's attempts to regain full sovereignty over these portions of her domain.

"Luckily, there is another aspect to the question. Industries need a market, and in the modern world markets are increasingly difficult to find and keep. A peaceful, prosperous, and friendly China would, with her teeming millions provide the best of markets for Japanese industry, and Japan is not unmindful of that fact. She cannot, indeed, afford to disregard it, having already experienced something of what an unfriendly China can mean to her trade. It is in this that lies China's best hopes of securing a settlement of the Manchurian and other questions along the lines she would like."

There is a lot of Beef Strength in a little BOVRIL

40

FARMERS APPROVE RIGHT-OF-WAY MOVE

Meeting Will Probably Be Held in Peterborough to Discuss Hydro Lines.

The numerous expressions of approval which Reeve McIntyre of Otonabee has received from farmers in three counties in regard to the proposed Farmers' Right-of-way association which he proposed several weeks ago indicate that his own township is not the only one concerned about the multiple hydro-electric power lines which are being projected across their farms.

Mr. McIntyre informed The Examiner that a meeting of municipal representatives and farmers generally would be held in Peterborough in the near future, probably in the county council chamber. The secretary of the Pickering association will likely be invited to the meeting to review their accomplishments for farmers in Ontario county.

NOW—

Rogers Tubes

in the

Majestic RADIO

ANOTHER important advantage for Majestic Radio buyers! Rogers A-C Radio Tubes will hereafter be standard equipment on the new Superheterodyne models of the Majestic Radio.

New Majestic Model 23 illustrated

This means further economy for Majestic Radio owners, it means comparative freedom from radio troubles, finer performance.

No A-C radio tubes produced have as long life as Rogers. They outperform all others.

Decide now that *your* radio will be a Majestic, "Mighty Monarch of the Air." There is no extra charge for the Rogers tubes with which it is equipped!

HEAR Luigi Romanelli and his musicians Sunday 9.30 p.m. E.S.T. Rogers-Majestic broadcast over a chain of 20 Canadian stations.

THIS NEW Superheterodyne Majestic Radio, priced complete with Rogers A-C Tubes, only $185

CANADIAN DEPARTMENT STORES LIMITED

—Third Floor, Housefurnishings Bldg Peterborough

GRANT AND THORPE

418 George St. Phone 798 Peterborough

Spring Opening

At P. BLACK'S

A presentation Friday and Saturday of the new modes in coats, frocks and millinery—correct versions of those models affected by fashion leaders in style centres. And our Spring opening prices proves that at Black's smart, stylish clothing and millinery are not expensive.

STYLE, VALUE, QUALITY.

The Greatest Values in Many Years

SMART COATS $12.50 TO $39.50

COATS FOR THE MISS OR LITTLE WOMAN—Latest 1931 spring models in form fitting and belted styles. Those of slenderizing lines are particularly flattering to the short, stout figure. Materials are wool chonga, wool crepes, tricotine, ripple sheen, twill sheen and tweeds. Colors are guard blue, black green and fawn. Some are trimmed with lapin, goldina, squirrel or muskrat fur. Also featuring coats styled away from the face, with horseshoe, tuxedo or jabot collar of genuine galyak and pointed flare cuffs.

SUITS, $16.50 TO $25.00

For matron or miss in tricotine, ripple sheen, broadcloth and tweeds. Single or double breasted and nicely tailored.

DRESSES AND JACKET FROCKS

Lovely dresses in canton, chiffon, and lace georgette, styled for slender, stout or between size figures. Some costumes have jacket frocks, others blouses and scarves in distinctive printed georgette. Collars include the draped jabot and horseshoe. Among the new style-effects are gauntlet cuffs and pointed inverted flare skirts.

$5.98 TO $15.50

THAT EASTER HAT

The newest tweed straws in two and three color combinations. Very smart in dull or cellophane finishes, giving an attractive color contrast to the dark suit, or harmonizing with tailored tweeds and dark coats. Close-fitting off-the-face styles, new sailor brims or modish Watteau effects.

MEN'S CLOTHING

New lines of men's and boys' spring clothing have reached us — well tailored suits and coats of the best quality material and up-to-the-hour in style.

CUSTOM-MADE SUITS —Having accepted the agency for one of the largest men's tailoring house in Ontario, we are specializing in made-to-measure, in the newest styles at the extreme low price of $21.50

2 BUSY STORES P. BLACK 2 BUSY STORES

Corner KING AND GEORGE STS. PHONE 2029

WRIT IS ISSUED AGAINST KERR

Seymour Farmer Faces Action Over Sale of Farm.

TERMS NOT CARRIED OUT.

Through his solicitor, J. F. Strickland, K.C., M.L.A., Thomas McIvor of R.R. 2, Peterborough, has issued a writ against Thomas R. Kerr, farmer of Seymour Township, in which he claims the specific performance of a certain contract or agreement made in writing between himself and the defendant dated November 15, 1930.

By the agreement it is alleged defendant agreed to purchase from plaintiff his farm situated at Lot 6, Concession 2, Smith Township, and containing 150 acres with all improvements thereon for the price of $7,500, payable as follows: To assume a mortgage of $2,500 now on the plaintiff's farm together with interest thereon from the date of transfer; to pay $700 in cash on or about the first of March, 1931, and the balance of $4,300 to be paid by defendant giving back a mortgage on the plaintiff's farm and upon the defendant's farm, being Lot 17, Concession 9, in the Township of Seymour, for a term of five years with interest at the rate of six per cent. per annum, from the date of transfer.

In the alternative plaintiff claims the sum of $1,500 being damages for failure to carry out the terms of the said contract.

Caledonian Club Will Have Special Speaker

The Rev. J. B. McCormack of Lakefield will be guest speaker to-morrow evening at the weekly meeting of the Caledonian Club. The members and their friends are anticipating an enjoyable evening, when Mr. McCormack will give his illustrated lantern travelogue from Canada to Scotland and return. Songs of Auld Scotland will also be rendered. This lecture has been well received in other places, and local Scots will receive much pleasure from this visit of Mr. McCormack's, who won all hearts with his winning personality on his last appearance among them. It is hoped a large turnout will avail themselves of this opportunity to enjoy seeing once again many of the old familiar sights in Bonnie Scotland.

London will have colored telephones.

The Call Of Muzzein

THE PEACEFUL ATMOSPHERE OF OLD BARBARY

Answering the call of Mussein on a Friday afternoon in Bou Saada in Algeria. The faithful Mohammedan responds with alacrity to the Muzzein call and his answer is always a solemn courtesy to the East, wherein lies Mecca. The architectural aspect of this structure resembles closely an owl.

Efforts To Save Murderer Fail

Through a blinding snowstorm Miss Helen Campbell, with her son and a friend, visited the Home Office, London, England, where she tried to obtain a postponement of the execution of Arthur Rouse, the blazing car murderer and father of her child. Her efforts proved futile.

5TH PETERBOROUGH TROOP.

On Tuesday, March 24, the weekly meeting of the 5th Peterborough Troop was held with A.S.M. Bill Barry in charge. The meeting opened with the flag-break. After being dismissed the troop went to patrol corners to collect the dues and prepare for inspection. After inspection the troop fell in for games. Several games of tag were played, all the troop taking part. After the games, the troop was dismissed for patrol instruction. During this time several of the Scouts passed second-class tests. After the period of instruction the troop had several games of observation. After the games the Scouts brought their chairs around for a discussion. Plans were made for the hike to be held on Good Friday. The troop was dismissed at 9 o'clock.

The 5th Peterborough Troop has been working lately to increase the number of Scouts on the roll. It has been successful in this to a certain extent, but still wants more boys. Any boy between the ages of 12 and 16 will be welcome if he comes to All Saints' Parish Hall on any Tuesday evening at 7.15 o'clock.

Grand National Entry Reduced To 43 Horses

AINTREE, Liverpool, March 26 (Canadian Press Cable). — The field for the Grand National was reduced to 43 this afternoon with the scratching of Skrum Prince, owned by Lt.-Col. P. D. Stewart.

A number of late changes in jockeys were also announced this afternoon. T. Morgan will ride Annandale in place of Escott, Niandot will ride Rhyticere in place of J. Bedeloup will have the mount on Royal Arch Second.

The list of jockeys was completed with the statement that Captain Sassoon would ride Pixie, owned by Mrs. Fitzgerald.

More automobiles are being imported into Shanghai, China, than a year ago.

MEMORIAL SERVICE MRS. G. A. PLUNKETT

Local W.C.T.U. Branch Holds March Meeting in Y.W.C.A.

The March meeting of the W.C.T.U. was held on Wednesday afternoon in the Green Room at the Y.W.C.A., and took the form of a memorial service for the late Mrs. J. G. Plunkett, who was an ardent supporter of the Society.

Owing to the serious illness of the president, Mrs. C. H. Edwards, the chair was taken by Mrs. A. B. Cunningham, vice-president, who opened the meeting with a short devotional service. "Faith of Our Fathers" was the opening hymn, and was followed by the Lord's Prayer in unison.

A brief session relating to the business of the day was conducted by the chairman, and included reports from the secretary and treasurer.

Letters of acknowledgment for remembrances in illness and bereavement were read by the secretary, and an announcement of the international convention of the W.C.T.U., to be held in Toronto in June, was made, with an appeal that every member be ready to assist. This society is the largest woman's organization in the world and there will be representatives at the convention from 51 countries.

A nominating committee was appointed of which Miss McCamus will be the convenor, with power to choose her own assistants.

At the conclusion of the business program, Mrs. Cunningham, in a few words, spoke of the loss sustained by the W.C.T.U. in the tragic death of one of its most faithful and earnest workers, Mrs. J. Plunkett. "The character of a man or woman," she said, "may be decided by the things that person likes best in his or her own private life. In preparing this program, the favorite passages of scripture and the hymns loved by Mrs. Plunkett were chosen.

Mrs. G. A. Gillespie read the first scripture lesson, the 103rd Psalm, while Mrs. Dr. Moore, read the 4th chapter of Hebrews, and Miss Nicholls offered prayer.

A beautiful solo, "I Know That My Redeemer Lives," a much-loved hymn of Mrs. Plunkett, was sung by Mrs T. E. Curvin, with harp accompaniment. Mrs. Curvin also sang "In the Garden Up Yonder," which was very appropriate.

From St. James' United Church, of which Mrs. Plunkett was an active member since 1914, Mrs. H. Davidson brought high tribute to her great worth to the Church as a whole and to the various organizations of which she gave her best in time and talents and which now mourn her loss.

A tribute to Mrs. Plunkett's loyalty and devotion as a friend and to her family life was paid by a personal friend, Mrs. Wagar, in a short account of her life and its many influences for good.

This was read by Miss McCamus, also a lifelong friend of Mrs. Plunkett.

Representing Peterborough Presbyterial W.M.S., Mrs. A. I. Brown, the president, in a few tender words, told how great a loss this life would mean to the society, as its secretary of temperance education. In conclusion, Mrs. Brown quoted James Whitcomb Riley's, "She Is Not Dead."

The service closed with another favorite hymn, "Saviour, Again to Thy Dear Name We Raise," and prayer by Mrs. Cunningham.

MARMORA.

Born—on Monday, March 23, 1931, to Mr. and Mrs. A. McInroy — a daughter.

Mr. W. Aseltine, of Belleville, attended the funeral of the late Horace Leonard on Monday.

Inspector A. W. McGuire of Tweed visited Marmora Public School on Tuesday.

At one time recently the wheat awaiting export from Argentina had a total weight of nearly 4,500,000 tons.

Drowns From Submarine Deck

LOST ON NAUTILUS' FIRST SEA VOYAGE

Williard Grimmer, quartermaster aboard the Nautilus, submarine in which Sir Hubert Wilkins heads an expedition under the north Polar ice, who fell overboard from the undersea craft and was drowned at the entrance to New York harbor upon the submarine's first voyage. He is shown ABOVE pointing out interesting features of the Nautilus to his young wife just prior to the craft's sailing for Camden, N.J.

Prize-Winner

GETS DESIGNING AWARDS

Miss Freida Henning, daughter of Mr. and Mrs. W. J. Henning of Toronto, who has carried off two important prizes in costume designing at the Wannamaker bazaar, New York. Miss Henning, who made her debut two years ago, has been studying at the Pratt Institute.—Photograph by Charles Aylett.

Little Business Done At Lakeshore Meeting

At the meeting of the Lakeshore Baseball League last night in Port Hope, representatives of the four towns were there: Port Hope, Oshawa, Cobourg and Peterborough. Will Rogers was the representative from here.

While there was much discussion, not a great deal of business was accomplished. The league hopes to operate again this year, but no team was definitely entered last night. Another meeting will be called, when entries will be made and officers elected and final plans for the season arranged if the Lakeshore League definitely decides to reorganize.

Count And Countess To Wed

WASHINGTON TO BE SCENE OF EVENT

The photograph reproduced ABOVE is the first of the Countess Alice Szechenyi, daughter of Count Lazio Szechenyi, Hungarian Minister to the United States, and the former Gladys Vanderbilt, showing her with her fiance, Count Bela Hadik of Hungary, to whom she is to be married in Washington next month. They are seen here during an early morning drive at Aiken, S.C., with the countess holding the reins.

G. DAVIES GIVES SPLENDID TALK

Members of St. David's Society Hear Address on Beauties of West Indies.

On Tuesday evening the St. David's Society met in the Chamber of Commerce, when Gwilym Davies the Vice-President, gave a splendid address on a trip to Jamaica, and Bermuda

During the address he described a Porto Rico hurricane at sea, which lasted 24 hours. It was the worst hurricane Porto Rico had experienced with a casualty of 1000 dead and 30,000 homeless. The number homeless seemed astounding but later he explained that their homes were very frail, made of four bamboo poles covered over with banana or palm leaves and that the least puff of wind would almost blow it over.

He then spoke on Kingston, Jamaica and described fully the city, its public buildings and its wonderful botanical gardens, where all kinds of luxurious vegetation grows and which is the show place of the island. Another thing he impressed was the gorgeous sunrise to be seen rising over the mountains, also the moonlight through the palm trees. He expressed the feeling that a man had not lived until he had seen these two.

From Jamaica the speaker went on to Bermuda, where automobiles are forbidden and speed cops unnecessary.

The formation of this island is wholly coral, houses are made of white coral blocks and the streets and highways are all coral. Bill boards and such as would destroy the beauty of the island, are forbidden, which makes the island a perfect paradise. To close up his address he read a poem on Bermuda written by a person who had spent some time there and which expressed Mr. Davies' feelings that the West Indies are truly a wonderful place to spend a holiday.

The society then expressed a vote of thanks to Mr. Davies on his achievement in giving such a vivid address. The society then decided to form a choral society, the matter to be left in the hands of Mr. Mosley, Miss Flowers and Mrs. Geo. Blowers.

The meeting then adjourned with the singing of "Hen Wlad fy Nhadan."

Nothing Like Knowing

Ann sighed. Her sister had written her to buy a piece of dress goods in town. But her directions were vague and Ann did not feel like getting it without more information. "I know: I'll telephone her!" So she talked to her sister over Long Distance and got full details. It was more than worthwhile to feel absolutely sure.

CANADIAN PACKING CO., Ltd
"Government Inspected Meats, Produced in Peterborough By Peterborough People"

EASTER WEEK SPECIALS
In Hams, Bacon and Eggs
Prices Good Starting Tomorrow

ROSE BRAND SMOKED HAMS— (Mild Cured) lb 30c
Sliced lb 34c
ROSE BRAND SMOKED BACON— lb 31c
Sliced lb 35c
ANCHOR BRAND SMOKED BACON— lb 26c
Sliced lb 30c

FRESH EGGS
Extras 21c Firsts 20c

Do you realize that you can serve 2 slices of bacon and one egg for less than 5 cents?

Bacon and Eggs

This, the world's breakfast, is an appetizing dish. To assure satisfaction use "Rose Brand Bacon."

CANADIAN PACKING
COMPANY, LIMITED

NOTE Goods listed above are on sale at all Peterborough Retail Stores. Phone 183 and 381. Also at all retailers handling C.P.C. Peterborough products.

HOUSEHOLD GOODS

THOSE extra bits of odd furnishings you have stored in garret, attic and basement are worth money to someone. Make an inventory of those you no longer need. Publish the list in our Want-Ad columns and you'll be agreeably surprised at the quick response and the neat little sum of money they will bring.

PHONE 1600
EXAMINER
CLASSIFIED AD DEPT.
We Send for Your Ad

SPRING decorating time is drawing nigh. In order that YOUR home will receive prompt attention, we urge that you put in your order now.

PAPER YOUR WALLS

ADD fresh elegance and harmony to your dwelling-place. A judicious choice of wall-paper makes all the difference in the world in the appearance of a room. Here you may select just pattern and color effect that will render your rooms most attractive.

Trebilcock Bros.
409 GEORGE ST. PHONE 285

BOYS GIRLS! Everybody hear
FINDLAY RANGERS
AND LEARN ABOUT THE
BIG PRIZE CONTEST
FRIDAY 6PM
C.K.G.W.
FINDLAY BROS. CO. LIMITED
CARLETON PLACE ONT.

DON'T GAMBLE!

IF you use Printing and it does not quite meet with your requirements, why not

Try The Examiner
On Your Next Printing Job

You have nothing to lose, and you stand to win both in money saving and a service you'll like.

Peterboro Examiner Ltd.
George Street - - Phone 1600

NEW FASHIONS

CHARMING FEMININE STYLES PREDOMINATE in the fashions this season, and this fact is important when selecting your new Easter costume. Our complete display of Spring apparel surpasses all previous showings, is complete and comprehensive in every detail and offers a price advantage which must be apparent to every woman who has an idea of good value. We shall be glad to show you the season's newest fashions in Apparel and Millinery.

Silk Frocks
FOR THE EASTER COSTUME

When you are shopping for fashionable apparel, come here and study the smartness of these new Frocks. Unusual necklines, exquisite materials, pleats and smart trimming details make these Frocks distinctly different $14.90

Dainty Neckwear
OF LACE, GEORGETTE AND SILK CREPE

Another note of fashion in Neckwear is displayed for your approval . . . so soft, dainty and appealing. Crepes, georgettes and laces, in white, cream, ecru and plaids. Vestees and Cowl Collars $1.98

Fashionable Frocks
FOR SPRING SOCIAL EVENTS

These charming Frocks for dressy wear are the type that can be described as charmingly feminine. Frocks that will delight the feminine heart, for they are so new and different $17.50

Tailored Suits

These new Suits are as practical as they are fashionable. The shorter jackets and correctly styled skirts are especially chic. Navy, black, sand, etc. . . .$25.00

Tweed Coats
IN SMART STYLES

Tiny checks, fine plaids and novelty tweeds are represented in this truly interesting showing of Spring Coats. Belted and fitted models. All neatly lined . . . .$10.90 to $39.50

Kid Gloves

Flared pull-on styles with tuckings and perforations are equally popular and favoured by Fashion . . .$2.95

Dresses for Spring
ARE UNUSUALLY ATTRACTIVE

Many distinctive models which are proved and definite style favorites. Adorable models, varied in fabric, in trimming and beautiful colouring. And they are so reasonably priced, too $19.50

Spring's Smartest Coat Fashions
OF TRICOTINE, BROADCLOTHS, CHUNGO, NOVELTY FABRICS, WOOL CREPE

It may be in the styling, it may be clever tucking or intricate trimming details, or unusually fine fabrics that individualizes or distinquishes these Coats and makes each and every one of them so desirable. If you are seeking something very new, something unusual, something decidedly smart, your Coat is here .....$16.50 to $49.50

Ascot Scarves

A popular and attractive item to complete the Spring ensemble is the brightly patterned "Ascot" Scarf . . . new in shape, various colours . . ..$1.59 to $1.98

The Loveliest of Spring Hats
IN NEW VERSIONS TO MATCH STYLISH COSTUMES

A fascinating selection of new models of straw with smart touches of feather or flower trimming . . . new lacquered straw braids are a Springtime favourite for every occasion, or straw brims combined with fabric crown. Rough straws, fine fabrics, flowers and feather fancies have been made into most graceful lines . . ..$2.98 to $7.50

What's New in Accessories ?

Listed below are a few of the new and outstanding arrivals in Accessories . . . all are priced exceedingly low.

Hosiery

Pure Thread Silk Puritan Maid Full-Fashioned Silk Hose in every Spring shade to match dress, suit or coat. Per pair . .$1.65

Jewellery

So reasonably priced, yet so necessary to complete the Spring ensemble. Charming new pieces of Costume Jewellery in various types and colours, 98c

Handbags

Bags of fine leathers and the popular tweeds, in pouch and under-arm styles. Splendid assortment of colours, with interesting trimmings, $3.95

Another group of Leather and Tweed Bags, neatly lined and fitted. Grey, brown, black, navy, green, beige and many other Spring shades, $5.95

Gloves

Slip-ons, turned cuffs and appliqued models, in grey, mode, sand, black, etc. Particularly attractive in their styling and decorative effects $1.95

A Sensational Sale of Silk Hosiery

Hundreds Of Pairs! Read About Them! Note The Reductions! See Them! Buy Them!

REGULAR $2 PURITAN MAID CHIFFON SILK STOCKINGS

$2.00 ORIENT CHIFFON
$1.50 PICOT TOP CHIFFON
$1.85 SHEER CHIFFON
$1.50 PURE THREAD SILK
$1.39 HEAVY SERVICE SILK
$1.50 SERVICE WEIGHT

Perhaps never again will you be offered such a remarkable Hosiery Bargain. Think of it! Puritan Maid and Orient Stockings, worth regularly up to $2.00, selling at $1.19. Puritan Maid Chiffon, silk to the top, has French panel and slipper heel. Regular $1.50 Chiffon is silk to the picot top, or with lisle hem. Every pair of Stockings in this wonderful assortment offers amazing value. Don't miss it! Buy several pairs Friday! You can make no mistake.

$1.19

RICHARD HALL LIMITED

NATIONS PREPARE FOR FUTURE WAR

E. J. Garland Claims Lack of Funds Only Reason Europe Not Fighting Now.

AT OTTAWA SERVICE CLUB.

OTTAWA, Ont., March 26—Despite the fact that fully 80 percent of all taxes collected in the world to-day were used to defray expenses of past wars or in preparation for future war there was an increase in armaments and preparation for war among all nations, stated E. J. Garland, M.P., for Bow River, speaking before an Ottawa Service Club Tuesday. Although it was a known fact that another war would mean the death of present civilization and the destruction of homes yet people were actively preparing for just this fate, he declared.

"I believe the last war, instead of killing Prussianism, resulted in our catching the germ. "We have been sold on the idea of preparedness, yet the risks attached to it are as bad as the risks of war."

He quoted Rt. Hon. Arthur Meighen as having said in a recent address that in the future war could never bring victory to any nation and that they could solve no problems.

It was his opinion that at present all Centra Europe was a seething caldron of hate and fear and that the only reason there was not active war in the world to-day was lack of funds.

EIGHT BOAT LOADS LOST ON "SPY" DAY

Veteran Sea Captains Recall Former Wrecks of Old Sealing Vessels.

ST. JOHN'S, Nfld., March 24.—Isolated occurrences from Newfoundland's almost limitless history of seafaring are coming to light with increasing frequency as old-timers take their pens in hand to enlighten the readers of the St. John daily papers. A recent letter in the Telegram from Thomas Wells of Little Bay describes the loss of 24 men from the sealing vessel Little Deerhound on "Spy" Wednesday, April 8, 1868. The Deerhound was in command of Captain John Bartlett, great-uncle of Bob Bartlett who took Peary to the Polar regions.

"On that day twelve boats—four men to a boat—left the Little Deerhound. The vessel was in a large lake or bay of water under sealing canvas when the boats were put out. The ice lay in skirts, on which the young seals, after dipping, would enjoy themselves in the warm sun, and cold be easily captured.

"The day was warm and fine up to noon, when wind and snow suddenly burst on the whole fleet like a bolt from the blue. The little Deerhound beat up to the skirt while the water was smooth. But the boats were not there. Evidently they had run for the vessel while she lay to leeward of them. Consequently they missed each other. There were eight boats out, 32 men. Our boat got on board Captain Hopkins, another reached a Carbonear vessel, but the other six boats and 24 men were never accounted for.

NO MORE PILES

Thousands Bless Dr. Leonhardt, the Specialist Who Discovered This Common Sense Remedy

If you think that the surgeon's knife is the only method of escape from the misery of piles, it's because you haven't heard of the new remedy known as Dr. Leonhardt's HEM-ROID. The Doctor's prescription is a quick acting yet harmless internal medicine. After years of study he discovered the exact cause of piles and then went further and compounded a remedy that would remove the cause.

Dr. Leonhardt wants every sufferer of itching, bleeding or protruding piles to benefit by his discovery and so that there will be no doubting or delay, McDermid & Jury, Bond's Drug Store and good druggists everywhere are authorized to sell HEM-ROID with guarantee that it will positively end piles in any form or money back.

On that honorable basis every pile sufferer should secure a bottle of Dr Leonhardt's HEM-ROID tablets today.

REQUIRE $250,000 TO MAKE REPAIRS

Recent Fire Loss at Queen's University Comes at Most Inopportune Time.

(Special to The Examiner)

KINGSTON, March 26—The trustees of Queen's University are looking about for ways and means to restore Kingston Hall, recently damaged by fire. This fire was inopportune for Queen's finances are low. But the standards must be maintained. The hall has long been overcrowded. In ten years the Arts attendance has doubled from five hundred to a thousand. Will the hall be raised another story with dormer windows or will another hall be rearer? It will require $250,000 to extend and make allowance for the future. Where that amount is to come from is the problem that worries trustees. Meantime, it has been decided to make the hall fireproof and study developments that must be decided by May 1st.

FLORENCE CELEBRATES

FLORENCE, Italy, March 25 (A.P.)—The Feast of the Annunciation, recalling the visit of the angel Gabriel to the Blessed Virgin to tell her that she was to become the Mother of Christ, was celebrated here to-day with particular solemnity in the famous Church of the Annuziata, rich with the treasured works of the painter, Andrea Del Sarto.

YOUNG PEOPLE HEAR ADDRESS

Peace River Country Ably Described by Mrs. Alice Relyea.

AT QUEENSBORO.

QUEENSBORO, March 25 (Examiner Correspondence)—An interesting program was given at the Young People's meeting held in the church on Friday night. The principle item on the program was an illustrated talk given by Miss Alice Relyea on the "Peace River country."

Miss Relyea stated that Sir Alexander MacKenzie was the first white man to explore the country west of the Peace River. It was 137 years since MacKenzie made his first journey westward.

Last summer Dr. R. B. Cochrane travelled 1,300 miles through that country and calls it "The Last Great West." He says they saw fields of beautiful grain, prosperous homesteads and growing towns which give evidence of the richness of the soil. He also spoke of the beautiful wild flowers he saw growing almost everywhere. We are told that there was 40,000 acres of land under cultivation and that the 40,000 people in that area are growing more than all Alberta did 24 years ago.

13 Ordained Ministers

The United Church has 13 ordained ministers and 11 students in the two Presbyteries of Grand Prairie and Peace River and last year appropriated $19,450 for the suport of the work there. Rev. C. E. Rogers is stationed at Rolla, which is 65 miles from the nearest railroad station. The log cabin he and his family live in cost less than $400. The work is difficult because the settlers are scattered, twenty miles of wooded land between the neighborhoods of people, the people having homesteaded wherever the land seemed most inviting. This has created problems for the settler, the church and the government, and no more free homesteads are given but the government helps the people to settle on the more difficult areas.

Mrs. John O'Rourke read and explained the scripture lesson from Joshua, 1, 1-18, pointing out the necesity of strong qualities in the people who are appointed leaders and responsibility for inspiring and encouraging others into doing their best day by day for the cause of right. Margaret Leslie gave a missionary recitation which was much enjoyed. Mrs. J. F. Everson gave a paper on rural life and conditions in Japan, setting forth some of the features of farm life in that country from which it was easily noticable that the Japanese have a real struggle for existence and know nothing of the ease, plenty and luxury so prevalent among our Canadian folk.

The hymns used were "Whosoever heareth, shout, shout the sound," "We've a story to tell to the nations" and "A better day is coming." Prayer was offered by the pastor.

Hunt Continues For Missing Air Liner

MELBOURNE, March 25 (A.P.)—The air liner Southern Cloud, missing with seven occupants for four days, still was sought to-day by a score of planes and a thousand men on foot.

After scouring the bush for hours, one party reported they had sighted what they believed were the wings of an airplane in a ravine in the Straghogie ranges about 80 miles from here. With dusk coming on, it was impossible to proceed further and the search in that region will be continued to-morrow.

Wing Commander Charles Kingsford Smith again plunged into the hunt following the installation of a new propeller on his plane to replace the one he broke in a forced landing yesterday.

WOULD BAN DUTY ON FROZEN MEAT.

BERLIN, March 25 (C.P.).—The Berlin Chamber of Commerce and Industry to-day urgently petitioned the Federal Government to reintroduce into the Reichstag the proposal to revive the annual duty free importation of fifty thousand tons of frozen meat.

The Reichstag once before this year has passed this, but the Reichsrat, or State Council, rejected it on March 13. The Chamber of Commerce emphasized desirability of the measure as benefiting the country's foreign trade, particularly with Argentina, and contended that such a small amount could not possibly harm German agrarian interest.

Everyone Past 40 Should Make This Test

For Amazing and Lasting Relief From Middle-age Ailments That Cause Daily Annoyance and Sap Vital Force.

No longer need folks near or past the prime of life put up with those painful and often embarrassing conditions brought on by overworked, sluggish Kidneys, or Bladder Weakness with their distressing symptoms of Lameness, Pains in back and down through groins, scanty but frequent and burning urination, "Getting-up-Nights," and Nervous Irritability—because a ten days' test of Dr. Southworth's URATABS will convince the most skeptical of the value of this special treatment for their particular case.

Amazing testimony of Physicians and users gives convincing proof of the power of URATABS to restore Health and Strength to a weakened, inflamed or irritated Bladder and Urinary Tract. A multitude of alarming symptoms seem to quickly disappear—and you see and feel a truly genuine improvement often within two or three days. "No more backaches, no more pain, no more embarrassment or Getting-up-nights. I now sleep soundly, and get up in the morning full of 'pep,' thanks to URATABS!"

While new to the general public, the wondrous value of URATABS has been thoroughly proven by years of successful use in the private practice of Dr. H. C. Southworth. And now any good druggist will supply them on a guarantee of satisfaction or money back. Try URATABS today.

District Churches

FENELLA

FENELLA, March 26 (Examiner Correspondence)—Dr. Margaret MacKellar, missionary to India and at present on furlough in Toronto, was the special speaker at the W.M.S. service in Fenella United Church on Sunday morning.

Starting her address with a short spiritual message she quoted, "It is I, be not afraid." John 6:20. "Mary going early to her Saviour's tomb found it empty." What a calamity it would have been had Mary found the body of her Lord still in the tomb" said the speaker. "We women owe all we have to the gospel of Jesus Christ so we should be ready to do all in our power to send the gospel to those who do not know Him."

Dr. MacKellar told of her work in Central India. She said, "India, which is only two thousand miles from Cape Cameron in the south to Cape Cashmere in the north, has a population of 351 millions, and it has a birth rate of eight millions per year. In Central India there are three million souls under the care of the United Church of Canada and to serve this vast number of people there are ten Canadian doctors. In India, forty years ago, there were eight missionaries and to-day there are eighty missionaries. At that time there were but thirteen native girls in training and to-day there are five boarding schools with from seventy-five to one hundred and fifty girls in each school. The whole time of five W.M.S. missionaries is taken up in these schools.

The children of India have four more commandments to learn than the Canadian children, these having been given to them by Britain and are: "Thou shalt not throw thy daughters into the Ganges; Thou shalt not burn thy widows; Thou shalt not bury thy lepers alive and Thou shalt not marry thy daughters until they are fourteen years of age."

Speaking of her pospital in Neemuch in Central India, Dr. MacKellar said, "It is more important to have hospitals for women, because the men can go to the government hospitals. When building the hospital, it was possible to have a white marble floor in the operating room because a Canadian, Howard MacKenzie, working in Northern India, donated a sum of money and this donation was used for the floor. Inset above three doors of the hospitable are marble blocks, inscribed on which are mottoes in Letters of gold. Over the main doorway so that all may read is written in three languages, 'We wash the wounds and God heals them.' This hospital is built of grey stone, has fifty-two beds with special wards for tubercular patients. There are fifteen trained workers in this hospital. A native medical woman doctor performs ninety-five per cent of the surgical operations. To-day in Central India there are nineteen fully organized churches with more than six thousand converts, besides many secret believers. When remembering your foreign missionaries do not forget those who have died out there in India in service. As their dust mingles with the dust of India that part of India is Canadian; truly it can be said of them, 'They have made the desert blossom like the rose' and 'Greater love hath no man than this, that a man lay down his life for his friend.'

The speaker was introduced by Mrs. A. Nill, circuit president, who presided during the service. T. Gussworth, of Camborne, baritone soloist, contributed a solo "Abide with Us" which was much enjoyed and well rendered. A duet, "God's Calling," was given by Mrs. Frank Down and Mrs. Clark Jewell, adding much to the impressiveness of the service. The scriptural reading, Mark 16:9-20 was read by Mrs. Saul Leach and the offering was taken by Mrs. Bruce Macklin and Mrs. Clifford Leach while the choir was composed of W.M.S. members.

The Colombian Government has just bought four American airplanes.

Colombia may establish a match monopoly.

Colored Slides Shown Young People's Meet

CAMPBELLFORD, March 26—(By Examiner Staff Correspondent).—The weekly meeting of the Young People's League of St. John's United Church Campbellford, held Monday evening in the Sunday school room was featured by the presentation of 108 colored slides depicting the New Outlook Peace River trip.

The beauties of the great Canadian West were artistically displayed by the splendid color tinting of the slides, covering a trip of 9,000 miles. The large audience that attended enjoyed this novel experience.

SECOND SECTION

The Evening Examiner

SECOND SECTION

IF IT WILL HELP PETERBOROUGH AND DISTRICT, THE EXAMINER IS FOR IT.

VOL. LXVI., No. 72 THE EXAMINER, PETERBOROUGH THURSDAY, MARCH 26, 1931 PAGES 13 TO 24

Customs Union To Go Before League Council

BRITISH PROTEST GOES UNHEEDED, UNION ADVANCES

Bruening Claims Accord is Within Geneva Protocol, Treaty of St. Germaine.

OPEN TO EXAMINATION.

Sir H. Rumbold Told Economic Union Will Take Several Months to Complete.

PARIS, March 26, (AP)—The Austro-German customs pact will be submitted to the council of the League of Nations for its judgment, it was agreed to-day by Foreign Secretary, Rt. Hon. Arthur Henderson of Great Britain and Aristide Briand no matter what attitude Germany and Austria may take.

This information was contained in a statement to the press to-day by a spokesman for the French Government, following a meeting between Henderson and Briand.

It was announced that the two statesmen anticipated that Germany and Austria would decide to pursue their tariff pact negotiations as disclosed by Chancellor Bruening at Berlin yesterday but it was agreed that this would not alter the fact that some one country interested in the Austrian reconstruction protocol of 1922 has the right to submit the customs agreement to the League Council. It was indicated that this country might be Czechoslovakia, which is one of the guarantors of the Austrian loan.

BERLIN, Mar. 26.—(AP)—Despite a British suggestion that Germany and Austria take their projected economic union before the Council of the League of Nations, the two Governments were represented today as firm in their intention to carry out plans to which most of the nations of Europe have taken exception.

Chancellor Bruening, in a Government statement said, told the British Ambassador that the proposed customs accord was within the bounds of the Geneva Protocol and the Treaty of St. Germaine, which pledge Austria to maintain its independence, and that in the opinion of the two Governments there was no reason for the League Council to take up the matter.

Take Months To Finish

The Chancellor informed the Ambassador, however, that such was the detail connected with the accord and that it probably would be two or three months before it could be made effective. The council of the League of Nations meets in May.

He further stated that if other governments wish to examine legal aspects of the accord, Germany and Austria will not object, since there is no reason for them to fear the outcome of such examination but that the accord is purely economic and that the German Government considers it inadmissible to submit the agreement to examination from a political viewpoint.

The statement recalled the Chancellor's words before the German Trade and Industry Association yesterday when he said that both Governments were "determined to proceed on their way with quiet frankness."

Ambassador Calls

Sir Horace Rumbold, the Ambassador, had called at the instruction of Rt. Hon. Arthur Henderson, British Foreign Secretary. He told the Chancellor that Mr. Henderson considered it advisable in the interest of all parties concerned that the Austro-German agreement be discussed jointly and that its conclusion be deferred until after the next meeting of the League of Nations Council which could decide if it would affect the Geneva Protocol and the St. Germaine Treaty.

A similar approach was made by the British Ambassador at Vienna.

STEAMERS COLLIDE

NEW YORK, N.Y., Mar. 26. (CP) The steamer Pacific Cedar which reported early to-day that she had been in collision with an unidentified vessel off Barnegat, N.J., arrived at Sandy Hook, shortly after 6 a.m. on her way to New York.

The ship radioed to the Coast Guard that her lower hold was filled with water after the collision but that she was not in need of assistance and was proceeding to New York under her own power.

ICE IS MOVING FROM HARBORS IN GREAT LAKES

Open Water Visible in Superior and Ports of Lake Huron.

ERIE ALMOST CLEAR.

Fields Reported Between Detroit and Cleveland—St. Clair River Open.

DETROIT, Mich., March 26—Ice fields in the Great Lakes are disappearing under the influence of seasonable weather. Some harbors are clear and ice in others in thawing rapidly, Norman B. Conger, U.S. meteorologist says in the ice report issued here.

Ice is broken up in the Duluth Superior Harbor, the reports says, and the lake is clear of ice fields beyond vision. Port Arthur, Ont., reported from nine to twelve inches of ice in the harbor. No ice fields were reported off Keewenaw Point, while Marquette reported some slush fields in sight. There were no ice fields east of Whitefish Point. The ice continues solid behind Grand Island. Sault Ste. Marie reported an average of 16 inches of harbor ice, which is softening rapidly. The ferry resumed operations March 20

In Lake Michigan, Escanaba had 13 inches of ice in the harbor and there was freezing anew of ice fields in Green Bay, after moving for a time with the winds. The west shore of the lake is free of ice as is the east shore to near Charlevoix. Ice fields two miles wide were reported at Charlevoix and other ice at Beaver Island. The Straits of Mackinac are covered with eighteen inches of ice, heavily windrowed and continuing firm. The field extends beyond vision to the west and east of Mackinaw.

Huron Open

Open water is visible in Lake Huron three miles east of Mackinaw Island and ice extending from Bois Blanc Island to St. Martin's Island is weakening. Cheboygan reported no ice, nor is ice reported along the west shore to Saginaw Bay, which still is solid. Southampton reported ice extending half a mile into the lake, but at Goderich there are no ice fields visible. Port Huron reported ice fields beyond vision to the northeast. The St. Clair river is open to below St. Clair.

Ice is running out of Lake St. Clair, but a field continues at the extreme southern portion. A few fields are reported between Detroit and Cleveland.

Ice has almost disappeared from Western and Southern Lake Erie. Ashtabula reports some small fields. At Erie, the field extends northward for several miles and eastward beyond vision. Dunkirk reports extensive ice fields, with some open spaces, and Buffalo reported conditions varying from day to day.

What Paris Orders For The Smart Spring Wardrobe

(1) An attractive coat of stipple crepe with detachable collar of white caracul and gauntlet cuffs trimmed with the same fur. A suede belt and hat of felt and stray are worn with it. (2) A chic costume in tricot tweed in gray tone. The pique collar adds a flare to an ensemble featured by simplicity. (3) A pretty new Paris toque fashioned of tulle and white flowers. It is worn with a collar of the same flowers. (4) A navy and white dotted crepe frock with Vionnet neck and cuffs, which makes a very smart street dress. The hat is of blue felt.

FINGER-PRINTING FOR CRIME DETECTION INTERESTING STUDY

Robert E. Selby, a Graduate of University of Chicago, Explains Systems.

Practical Demonstrations.

The wonderful possibilities of finger-printing for the detection and prevention of crime was again brought to the attention of The Examiner by a recent interview with a finger-print graduate of Chicago University, Robert E. Selby holds a diploma from his college in recognition of his high standing following a complete course in finger-printing, Bertillon and the rudiments of photography. The Bertillon system was explained as a system of personal identification by recording the dimensions of the human body.

Mr. Selby was a member of the Military Police of the British Army and it was through this means that he first became interested in the science. As a result of his diploma from Chicago and subsequent practice in a private way, he has qualified for the superintendency of a bureau.

He has the complete equipment for latent prints, and is able to classify different photographs for the purposes of references which may lead to the detection of crime or the location of an heir alike.

Practical demonstrations of processes of finger-printing were given by Mr. Selby. A dark powder was sprinkled here and there, and after taking the interviewer's own finger-print, Mr. Selby was able to show just which things had been touched by him and which ones by another person.

This led to a discussion of the possibilities of the science. One or two applications were mentioned. The identification of a dead body may be made very simple if finger-print records have been kept. If prints were placed synonymous with the signatures for a passport, immigration violations would be curtailed to a great extent. Again, if there were continuel robberes being carried out, then the suspect could be finger-printed, and the marks from the safe or the cash box taken. This would prevent a burglar from being at large for a period of several years.

Mr. Selby was enthusiastic concerning the future importance of finger-printing, and expressed the hope that he would soon be in a position to devote his whole attention to the science which he has studied out.

BLIZZARD RAGES IN ROCKY REGION

Mail Planes Held Down and Roads in Many States Blocked.

FEAR WHEAT THREATENED.

DENVER, Colo., March 26. — The Rocky Mountain region was in the grip of a pre-Easter storm to-day.

The gale struck swiftly, howling down upon Montana and Wyoming to sweep snow last night into Colorado and on down into New Mexico. To the West, Utah felt its breath.

Henry C. Hollenbeck, National Parks Airway pilot, was forced down on lava fields south of Spencer, Ida. Airplanes of lines operating east and west through Cheyenne, Wyo., were kept on the ground.

Motorists were warned against attempts at travel. One who started out from Cheyenne for Greeley, Colo., last night managed to buck his way through three miles of drifts, piled up by a 40-mile-an-hour wind, and then fought for an hour to retract his way back.

Sub-zero temperatures were reported for several hundred miles along the path of the storm.

Rain, hail and snow fell intermittently yesterday throughout New Mexico. In Utah the snow melted as it fell, but in the mountains it stuck and deepened as the hours wore on. Some snow was reported as far west as Nevada. Barometic readings were rising in Montana early to-day.

The belated precipitation followed a winter so mild that the condition of winter wheat was jeopardized.

MARMORA

Mr. and Mrs. J. Dutton of Hamilton spent Tuesday in the village.

Mrs. Art Smith is visiting friends at Havelock.

Play Is Presented At Hall's Bridge

HALL'S BRIDGE, March 26 (Examiner Correspondence)—On Friday last a Civil Service play in three acts was presented by Lakehurst talent in the True Blue Hall, in aid of the funds for the Union Church.

Rev. Mr. Wiker acted as chairman and during intervals, recitations and vocal selections were given. Rev. Mr. Irwin was director and assisted in the entertainment. Orval Windover delighted the audience with musical numbers on the mouth organ.

Personals

Mr. Dave Montgomery has recovered sufficiently from his recent operation to leave the hospital and is visiting his son, Mr. Arthur Montgomery at Lakefield.

Mrs. Fred Bannet is the guest of her daughter, Mrs. Wallace Shearer.

The Rev. Mr. Moore was in the village on Monday.

COUNCIL SAYS "NO"

KINGSTON, Mar. 26—Kingston's City Council is bound that expenditures are to be kept down this year. The Police Commission believed it could coax a new "black maria" out of the city fathers, but the latter said "No," so police and their prisoners will have to be satisfied for another year with the present motor bus, which has been in use for several years.

Doings in Legislature

TORONTO, Ont., March 26. (CP) To-day in the legislature: Supplementary estimates will be considered.

Yesterday in the Legislature:

First reading bills to appropriate $5,000,000 for northern development, to amend the Guelph Railway Act, to amend the Cost of Distress Act, to amend the Coroner's Act, to amend the Security Frauds Prevention Act, to amend the Children's Protection Act, to amend the District Houses of Refuge Act, to amend the Industrial Schools Act, to amend the Houses of Refuge Act, representing sanatoria for consumptives.

Second reading bills respecting the Algoma Central Railway, respecting the Essex Border Cities Utilities Commission, respecting the City of London, respecting the Town of Eastview, to amend the Wolf Bounty Act, to amend the Power Commission Act, to amend the Public Health Act, respecting training schools, respecting charitable institutions, the McMaster University Lands Act, 1931, to amend the Bees Act, to amend the Agricultural Representatives Act, to amend the Agricultural Associations Act, to amend the Companies Act, to amend the Companies Information Act, the Battery Service Stations Protection Act, to amend the Municipal and School Accounts Audit Act, to amend the Ditches and Watercourses Act, to amend the Municipal Drainage Act, to amend the Local Improvement Act, to confirm tax sales.

Third reading bills to amend the Fire Marshalls Act, respecting the Association of Accountants and Auditors in Ontario, respecting the Town of Hawkesbury, respecting the Town of Renfrew, respecting public hospitals and hospitals for incurables.

MISS CLARRY IS RE-ELECTED HEAD OF MUSIC CLUB

President Will Occupy the Chair for Fourth Consecutive Year.

OFFICERS ELECTED.

For the fourth consecutive year, Miss Mabel Clarry was re-elected president of the Women's Music Club at the annual meeting, which will also be the last meeting for this season, held in the studios at the Conservatory of Music yesterday afternoon. Miss Clarry has been the popular and efficient leader of the fortunes of the club for several seasons past, and her re-appointment, as well as the election of the other officers of the society, was made unanimous by the members on the report of the Nominating committee, read by Mrs. A. Moir. Mrs. W. R. Breyfogle, another member of the Nominating committee, took the chair for the election of officers. The third member was Mrs. H. W. Morphet.

Officers for the year will be as follows: Mrs. R. Gliddon, honorary president; Miss Mabel Clarry, president; Mrs. J. F. Allan, first vice president; Mrs. G. N. Gordon, second vice president; Mrs. G. E. Porter, secretary; Mrs. James Matthews, treasurer; Miss Helen Henry, assistant treasurer; Mrs. N. D. Buchanan, convenor Social committee; Miss Clarry, convenor program committee.

(Turn to page 16, please)

Advice to wives

Here's a dish ALL men enjoy

There never was a man who didn't enjoy these Heinz *Oven-Baked* Beans—so brown, so mealy, so appetizing and piquant from the delicious tomato sauce they're steeped in. There never was a man who wouldn't welcome them as a delightful change from the usual meat and fish.

Try them for supper tonight. See if they aren't received with loud cheers . . . Order from your grocer.

HEINZ OVEN-BAKED BEANS

57 VARIETIES

CANADIAN PRODUCT • • • FACTORY AT LEAMINGTON, ONT. EST. 1909

"How do you get him to chew his food?"

"I give him Shredded Wheat and it's so crisp he has to chew it—the more he chews it the better he likes it and the more nutriment he gets out of it. Many children bolt down their food without chewing—that means imperfect digestion, poor teeth and unhealthy gums. Shredded Wheat with milk makes a perfect food for growing children, and it's perfectly delicious with bananas or stewed fruit."

THE CANADIAN SHREDDED WHEAT COMPANY, LTD.

SHREDDED WHEAT

WITH ALL THE BRAN OF THE WHOLE WHEAT

GROCETERIA STORES

ANNUAL STOCK TAKING SALE

All Our Stores Offer Rare Bargains

PEANUT BUTTER
In Children's Toy Pails. Absolutely pure.
14c

PANCAKE FLOUR
White Swan Brand. Fresh stock. Per package.
11c

QUAKER ALUMINUM OATS
Family size, containing a useful piece of Aluminum. Regular 35c package for
25c

CARBOLIC SOAP
Wheen's English-made.
2 Cakes 13c

BREAKFAST BACON
Mild cure, sliced.
½-Pound Pkg. 13c — Pound Pkg. 25c

P. & G. SOAP
The White Naptha.
10 Bars 32c

LEMON BUTTER
Sometimes known as lemon cheese. Kkovah Brand in quart jars.
41c

SANDWICH BISCUITS
Jam or Cream Filled
19c Pound

CLARK'S CATSUP
Large Bottle
15c

MAPLE BUTTER. Old Time Brand
A wonderful sandwich spread for the school children
8 oz. Jar 18c

CANNED STRAWBERRY
No. 2 tins. Packed by Smart Brothers of Collingwood.
25c

CANNED CAULIFLOWER
Put up in Holland.
2 Tins 25c

EGG-O CAKE FLOUR
Contains every ingredient. Just mix with water.
23c
Free Bake Tin with each package.

SHORTENING
The very best.
2 Pounds 25c

NEW CANNED LOBSTER
Neville & Sons, Halifax. Quarter-pound tins.
17c

LUX
The purest of all Soap Flakes.
3 Pkts. 23c

CROSSED FISH SARDINES
Regular 4 oz. Cans
2 for 27c

CEYLON INDIAN TEA
Properly blended to give strength, color and flavor
3 Pounds 91c

NIAGARA KIST JAMS, 16 Oz. JARS
Strawberry, raspberry, black currant, cherry, peach or pineapple
17c Each

BROOMS
The best cheap broom to be had anywhere
25c

We have many more exceptional bargains at all of our stores. A great many lines are sold below cost, but we must lower our stock before the end of the month.

FREE DELIVERY OF ORDERS AMOUNTING TO $2 AND OVER

Mason's Groceteria Stores

Simple Sport Togs are the Smartest this Season

SPORT CLOTHES MORE SUITABLE

A New Season of Fashions Introduced in the Active World.

SIMPLY TAILORED.

If there is one thing that influences sports clothes more prominently than anything else this year, it is the trend toward suitability to the occasion. It began in the smart resorts of southern France last summer, probably a vigorous reaction against that over-feminity in fashion which tried to force upon us the long sports skirts and such decorative pajamas outfits that they looked as if they belonged in the boudoir.

It had all the evidences of a protest when the smartest of the smart appeared day after day in French fisherman's jersey, beret, and linen or pique trousers that were considered all the more chic for being drenched in salt water and hung in the sun until they were weather-beaten.

The Smart Outfit is Practical.

To-day, the appropriate clothes, the right equipment for whatever you are doing, are the basic requirements for smartness. Take the question of long skirts. You will agree that long skirted tennis frocks are not appropriate. They are not even smart, for nothing can be smart that is out of place, and a long sports skirt is as out of place as an evening frock in the daytime. Three inches below the knee is a comfortable length for sports clothes and it is the accepted rule for this season.

Where strenuous activity is concerned, clothes must be adaptable, and that is the idea behind all sports apparel of to-day. The waistline is normal because it must stay in place while the body is permitted greatest freedom. The matter of sleeves is simple. For tennis where the arms must be free, sleeves are omitted entirely. When they do appear, they are loose and free of trimming so they can be turned up like a man's for real action.

"Freedom" Cry the Mode.

All sports wear is loosely fitted. The smart sports coat looks even a bit too big for its wearer, while in gloves, every smart woman asks for a size or two larger than her measure calls for.

Most important of all is the right material. Fashion has certainly supplied us lavishly this year with true sports fabrics, the linens, the shantungs, the mesh cottons, the knitted fabrics and rough tweeds.

We note that stylists are registering alarm at the prospect of color turned loose so riotously, lest women of not-too-sure discrimination in the matter of effects will indulge in it to their sorrow.

But we greet it with cheers in the sports field, for brilliant shades surely belong to the out-doors, where Nature's vivid summer colors demand all the gayety and freshness that can be achieved in the apparel that embellishes the landscape.

Simple Tailored for Sports.

The return of tailored things to leadership in sports fashions is indicated by the new summer models. The feminine type of dress or suit has given way to plain, well-fitted costumes for spectator as well as active sports. Suits with quite short jackets, and made of flannel, tweeds or knit fabrics are specially favored. Stress is placed on pleats and pleated effects.

Jackets of short bolero effect treated in various ways to give more the effect of the top of a one-piece dress or over-blouse are made of plain material when the dress is printed or of plaid or striped effect when the dress is of plain color.

From luscious
Canadian tomatoes

No coloring. No preservatives—simply the wholesome goodness of vine-fresh tomatoes . . . in a bottle!

Truly, you never bought, or tasted, a finer ketchup!

CLARK'S

One of the Clark Family

Produced in Canada

TOMATO KETCHUP

Let the Clark Kitchens help you for quicker and better meals

W. CLARK, LIMITED.

Establishments at Montreal, P.Q., St. Remi, P.Q., and Harrow, Ont.

24

EASTER ACCESSORIES

Hosiery

Service Chiffon....$1.69
Service Weight....$1.49
Sheer Chiffon, Reg. $2.00 .....$1.49
Shower-Proof Chiffon $1.49

This is the only shower-proof Stocking in Peterborough. Just the Hosiery for wet weather.

Lovely Children's Wear

Don't neglect the Little Ones when doing the Easter Shopping.

Silk Rompers 95c
Gingham Rompers 49c
Jersey Silk Suits, Reg. $1.95. Special for Friday and Saturday.....$1.50

M. GAGNON

311 George St., Opp. Barrie's

Oyster Supper Held In Benfort Church

The annual oyster supper and entertainment of the Bensfort United Church was held in the basement on Wednesday evening, under the auspices of the Ladies' Aid Society.

The tables were attractively decorated with green and white shamrocks and green candles in brass holders. An excellent supper was served from six to 8 p.m.

Owing to the bad roads the people of Mark Street Church, Peterborough, were unable to be present to put on the program so an impromptu program was given by members of the congregation, assisted by the pastor, Rev. Mr. Swayne, and Mrs. Swayne, Mrs. Frank Morrison, Miss Louise Poole and Miss Florence Bebie contributed readings; Frank Buckham and Wilfrid Nurse with Mrs. Lang acting as accompanist gave two harmonica selections; Miss Marion Moncrief, solo: one-act play, Rev. and Mrs. Swayne.

Mrs. Whittington, in a short speech, thanked the men who so kindly contributed material and gave of their time to build the kitchenette which had been installed recently. Short speeches were made by W. J. Moncrief, W. C. Wood, R. G. Whittington and Lawrence Finnie.

The homemade candy booth was in charge of Mrs. C. Emberson and the booth of miscellaneous articles was in charge of Mrs. Lang and Miss Ball.

You'll find Orange Pekoe (in Red Rose packages) the aristocrat of teas

RED ROSE TEA

"is GOOD tea." 245

2 CHOICE BLENDS—Red Label & Orange Pekoe

Omemee

A very enjoyable evening was spent at the home of Alex Lang, when over a hundred friends and neighbors of the community gathered in honor of his son, Vernon Langs approaching marriage. During the evening Clinton Endicott read an address and Harold Bannon made the presentation of a beautiful Aladin lamp, with parchment shade. Mr. Lang replied with a few suitable remarks. And the festivities were carried on until a late hour. The good wishes of the community go with Mr. Lang and his bride to their new home near Dunsford, where Mr. Lang has rented a farm.

The opening night of the Canadian Chautauqua Festival in Coronation Hall, Tuesday night, March 24, was well received and a large audience greeted the players, in spite of the very disagreeable weather and condition of the side roads.

The play, "Turn to the Right", presented by the Peerless Players under the personal direction of Duckworth Allison was a thrilling, sparkling comedy and had its serious as well as humorous side and was much enjoyed by a very appreciative audience.

DISTRICT NOTES

By Examiner Correspondents

CAVAN

Mrs. H. Snider and son, Eldred, visited friends in Toronto over the week end; Mrs. Fice of that city returned with them and is remaining for a visit.

Mrs. C. Carr spent a few days at Indian River recently with her son and his children.

The many friends of Mrs. Milton Carr, Indian River, will be glad to learn that she successfully underwent an operation for appendicitis in Nicholls Hospital, Peterborough.

Mrs. Melville Carr went to Indian River on Tuesday, to remain a few days.

Mrs. H. Braithwaite is at Bailieboro nursing a patient.

TRENT RIVER

The roads north and south are almost clear of snow but most of the concessions east and west have considerable snow.

Friends of Mrs. Stanley Carnrite will regret to hear of her serious illness, necessitating a trained nurse in attendance and hope for her a good recovery.

Mrs. Claud Insley of Healy Falls was a visitor this week with her daughter, Mrs. Frank Pollock.

The postponed visit of Rush Point League to Trent River League will be held Friday night of this week, 27th, at the United church.

Sap's running! The skipping rope and roller skates are the children's pastime, a sure sign that spring is here.

Mrs. Frank Pollock is able to be up and around again, having been confined to bed for a week suffering from the effects of a severe cold.

Mr. and Mrs. George Ellis and family moved from Havelock, where they spent the winter, and are occupying their residence here.

THOMASBURG

The regular meetting of the A.Y.P.A. was held on Monday evening at the rectory, when an enjoyable evening was spent.

Mr. and Mrs. Gerald Reid, of Ivanhoe spent a few days recently at the home of Mr. J. H. Blakely.

Miss Jessie Phillips spent a few days recently with Mrs. Leslie Emerson.

Mrs. William Sherry is able to be about again after her recent illness.

Mr. and Mrs. Silas D. Prindle and family were visitors to Belleville on Saturday.

Mrs. James Adams is confined to her home through illness.

Rev. F. and Mrs. Smith and son Peter were guests on Thursday evening of Mr. and Mrs. Wesley Morton.

Mr. F. C. McMasters, of Belleville was a visitor to the district on Friday afternoon.

Miss Ruby Holbert, who has been spending a few weeks with her parents has gone to Toronto to visit friends.

Mr. and Mrs. Grantley Burleigh of Roslin, spent Thursday evening with Mr. and Mrs. Damon McCamon and family.

Mr. and Mrs. Ray Oliver and family and Miss Esther Innes spent Wednesday evening in Belleville.

Some of the farmers in this community have tapped their sugar bushes and the run is said to be very good.

Miss Amey McTaggart entertained a number of her friends recently on the occasion of a birthday anniversary.

BLAIRTON

Mr. and Mrs. Albert McGowan, of Stanwood visited at the home of Mr. and Mrs. William King, on Sunday.

Recent guests at the home of Mrs. James Boyd included Miss Stella and Mr. H. Russel, of Trenton and Mr. and Mrs. Harold Russell.

Mr. Arthur King visited his parents, Mr. and Mrs. W. King, on Sunday.

Miss Elsie McFall was the guest of her parents, Mr. and Mrs. P. McFall on Sunday.

Mr. M. Clark, of Stirling was a visitor at the home of Mr. and Mrs. P. McFall on Sunday.

NORWOOD

Mr. N. S. Rogers has tendered his resignation as caretaker of the United Church.

The draw for the holder of the lucky ticket in connection with the ten tube electric radio given away by the Norwood Rink Association took place on Monday evening at the rink. The tickets were put in a barrel and Reeve Montgomery made the draw, when it was found that Miss Lillian Tharby held the lucky ticket.

Mr. William Drain, of Los Angeles, California, is visiting his brother, Mr. Hugh Drain and other relatives in Norwood.

Miss A. Wildman, of Peterborough was the recent guest of Miss Helen Dickson.

Mrs. M. Ackerman, of Toronto is spending some time in town.

Mr. and Mrs. H. McDonald were in Peterborough on Monday.

Mr. and Mrs. M. R. Callander, of Toronto, are visiting relatives in Norwood.

Mrs. B. Howson was in Peterborough recently.

Mr. and Mrs. George Sexsmith, of Peterborough, were recent guests of Mr. and Mrs. G. A. Barton.

Mr. W. H. Buck was a recent visitor to Peterborough.

Miss Jean Tedford spent the week-end at her home.

Miss Mary Stewart has returned from visiting friends in Toronto.

The B.Y.P.U. of the Gilmour Memorial Baptist Church, north of Peterborough are presenting a play entitled, "The Country Minister" in the Town Hall early in April.

MOUNT PLEASANT

Mrs. Thomas Graham has returned to her home here from Watertown where she visited friends for the past ten days.

Mr. Robert Tweedie spent Friday with friends in Peterborough.

Mrs. Beatty Fee spent last week visiting with her aunt, Mrs. M. Lough in Peterborough returning on Friday.

Mr. E. McLean was a visitor in Peterborough on Saturday.

Mrs. Herbert Seeney, Miss Addie Jackson, Mrs. F. Eggleton, and the Misses Mabel Eggleston and Kay Sisson, all of Ida attended the class of "Arts and Crafts," under the supervision of Mrs. M. L. Watts, of Toronto on Monday, Tuesday and Wednesday of last week.

Mr. Ira Lowe was in Cobourg, on Tuesday and Wednesday, attending the Spring Assizes as a petit juror.

Mrs. Nellie Mitchell of Omemee is visiting friends here.

Mrs. Eric McLean was in Unionville on Friday, attending the funeral of her grandmother, Mrs. Munroe, returning home on Saturday.

Mrs. M. L. Watts, of Toronto, was a guest at the home of Mrs. Ira Lowe during her stay in the village.

Mrs. E. Paragreen has returned after spending the winter with her nephew, Mr. Warwick and Mrs. Warwick near Sarnia.

The April meeting of the Women's Institute will be held at the home of Mrs. Melville Handley on Wednesday April 1st, with Mrs. W. H. Lowes and Mrs. H. Rutherford in charge of the program.

Messrs. J. Fee and Newton Fee were visitors in Peterborough on Thursday.

Mr. and Mrs. L. Sutton, of Cavan Lowe on Monday evening.

Mr. and Mrs. W. H. Lowes spent Monday in Peterborough.

LEAGUE SOCIAL.

Business Session at Havelock Gathering Followed By Games, Singing.

HAVELOCK, March 26 (Examiner Correspondence).— Last night was a red letter night in the history of the Havelock Senior Efficiency League. The meeting took the form of a social evening and an extra good attendance was the result. After the brief service of worship, and the transaction of business, the program opened with a snappy mixed quartette. This was followed by the usual contest, that was won by the Khaki group. Seven tables of progressive crokinole were then played by some of the members, while the remainder enjoyed group games. This very enjoyable meeting was fittingly climaxed by the serving of refreshments and the Mizpah benediction.

Silent movies are being shown in Tunisia at half the admission prices charged for talkies.

Nearly 1,800,000 pounds of British flax and hemp yarns were imported into the United States last year.

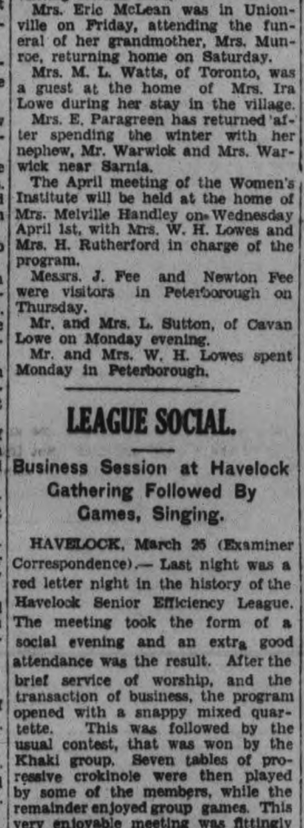

"It's the Flavour!"

Discovered through years of research.
YELLOW LABEL 50c per lb.
RED LABEL 60c per lb.

87

Spring Millinery

ALL THE NEW STRAWS
ALL THE CHIC FELTS

SPRING'S greatest millinery successes. The flattering new straws, including panamalaque, baku, and soisette in snug-fitting effects or flattering brims. Here also are the newest versions of felt . . . in black, pastel and bright colors for spring.

OLGA L. HASKILL

Bank of Toronto Bldg. GEORGE AND HUNTER

FASHIONS IN FABRICS

A SILK FOR EVERY FASHION

Such as Plaids, Roman Stripes, Flowered Chiffons, and Printed Rushell Crepe.

There is such an array of shimmery, soft Silks, all so alluring, so hard to resist. And there is just the right Silk for the right dress—each and every one have a fashion all their own.

Come early and get your choice.

PRINTED RUSHELL CREPE, an all-silk material, beautiful lustre finish, in the new floral designs, 38 inches wide. For Easter shoppers. Per yard... **$1.25** and **$1.69**

FLOWERED CHIFFON, in all delightful Spring designs, suitable for evening and afternoon wear, 40 inches wide. Specially reduced for Easter shoppers. Per yard..... **$1.69**

PLAIDS AND ROMAN STRIPES. New shipment. Light and dark colors. The newest for scarfs, blouses, tams, suits, etc. 38 inches wide. Yard..... **$2.35**

PRINTED RAYDIANT SHANTUNG AND PRINTED RAYCHINE, in all new Spring and Summer designs. Specially for the new Spring fashions. 36 inches wide. Yard..... **49c**

THE LATEST IN HOLEPROOF HOSE

Semi-Service $1.00
Chiffon $1.25
Service Weight $1.50
The New Dull Finish, Grenadine Twist $1.50

Every pair guaranteed perfect; also good wearing quality.

COME AND SEE OTHER NEW MATERIALS NOT ADVERTISED

Uptown Silk Shoppe

404 GEORGE ST. (Opp. Royal Bank) PHONE 3619

AT BARRIES' LIMITED
Clothes of Distinction
for Matron and Miss

SPRING

OPENING
Friday and Saturday

March 27th and 28th

New Fabrics - New Styles

Versions for Spring that are Vibrant with colour

In this presentation you will obtain first view of the new fashions, and find your own flattering style in materials and colors. Why not drop in and see a complete selection of spring coats, dresses, suits and ensembles that are proof of our leadership in fashion. Choose your Easter outfit here with the utmost style assurance.

Spring Coats

Our showing of these garments is very comprehensive and gives every woman an opportunity to satisfy her own individual taste at the unusually moderate price of

$19.50 to $62.50

Dresses and Suits

These come in colorful array for early spring days. Smart jacket frocks and suits, from

$16.50 up

Barries

Neighborly Notes

Please Phone items to 1900 or 1901

Mr. W. H. Pretty has returned home from Montreal after several weeks' absence.

• • •

Mr. T. Crukshank, Park street, is progressing favorably toward recovery after his recent painful accident, when he slipped and injured his head and side.

• • •

Preparations are in the hands of an energetic committee for the third dance for this season of the Examiner Social Club. It will be held in the hall of the Canadian Legion on Friday, April 10th, with dancing in the hall, to Mose Yokom's orchestra, and cards in the upper hall. A major portion of the proceeds will be used for relief work. Mr. Fred Scates, the Club's capable secretary, is looking after the arrangements.

• • •

Mrs. J. F. Orde of Toronto, is the guest of Mr. and Mrs. J. C. Smith, Charlotte street.

• • •

Miss Mildred Johnston has returned to Toronto after spending her holidays with her parents, Mr. and Mrs. A. E. Johnston, 66 Lee street.

• • •

Mrs. Basil Cooke, Romaine street, has returned home after spending the past three weeks in Toronto.

• • •

The many friends of Mr. Walter Peters, of Reid street, who is a popular member of The Examiner staff and whose well-liked remarks about the weather have been a feature of the paper for many years past, will be very pleased to know that he is able to be about again after his severe illness of the past five weeks.

• • •

Mr. and Mrs. John Mann, who reside with their daughter, Mrs. J. P. Shaughnessy of Haggart street, are celebrating quietly to-day the sixty-second anniversary of their wedding day. Many letters and gifts and flowers have been received from their friends, here and in Western Canada and in the Old Country, where the rest of their family of seven children are living. Mr. Mann is eighty-six years old and his wife is eighty-two. They come to Canada from Scotland, twenty-six years ago and have resided in Peterborough for the past eleven years.

• • •

Mrs. R. M. Waddell and Miss Linden Hall are spending the day in Toronto.

• • •

A number of the neighbors and friends of Mr. and Mrs. George Bathgate of Douro street, paid them a surprise visit last night at their home to say farewell before the departure on March 31 of Mr. and Mrs. Bathgate to their new home near Cavan. A complimentary address was read and the presentation made of a handsome lamp and purse. Mr. and Mrs. Bathgate thanked their friends for their gifts and for the address which said, in part: "We, your neighbors and friends, could not let pass the occasion of your departure from our midst without some tangible evidence of the regard and esteem in which we hold you. You have always been so cheerful and kind and the place you have won in our hearts and affections will always remain with us as a bright and pleasant memory. We hope that your new life will prove both prosperous and happy, and ask you to accept these gifts as a slight token of our esteem and love, and trust they will serve to remind you of your old friends and neighbors, through many years to come." Then the guests sang "For They Are Jolly Good Fellows," and dainty refreshments were served. The address was signed by Mesdames Holland, Scriver, Hill, Parsons, Hutchinson, Johnston, Clarke, Gamble, Kennedy, Plumpton, B. Borland, Millage, Mongraw, Morgan, O'Grady, Doxie, Welsh, Day, Pakenham, Elliott, McGillen, the Misses Hutchinson, Borland, Davey, E. Day, and Messrs. H. Girven, G. Borland, R. Mitchell, Holland, Scriver.

• • •

Mrs. A. Allison, Water street who celebrated her eighty-first birthday yesterday was at home to a number of her relatives and friends, including member of the Co-workers Bible class of George Street United church, of which she is a member. A large number of gifts were received on this occasion, including a lovely basket of roses and boquets of flowers, also a shower of birthday cards. During the afternoon, tea was served by Mrs. Howard Reeves of Port Hope, a daughter of Mrs. Allison, assisted by Mrs. King of Port Hope.

• • •

Mrs. Walter Briegel and little daughter, 'Peg', are visiting Mrs. Briegel's father, Mr. M. Mowry, 588 Charlotte street.

• • •

Dr. and Mrs. Moher of Toronto, formerly of Peterborough, attended the funeral here yesterday of the late Mrs. B. Morrow, Gilmour street.

• • •

Mr. and Mrs. West of Madoc spent a few days recently in the city, visiting Mr. and Mrs. J. E. Latimer, McDonnell street.

• • •

The Misses Peggy and Marion Irvine, Water street entertained on Tuesday evening in honor of Mrs. Eddie Wigg (nee Betty Edgar) at a kitchen shower. A very enjoyable evening was spent and a beautiful array of kitchen utensils received by the bride, which were suitably acknowledged. Among those present were Mrs. Snelgrove, Mrs. J. Kelbrick, Mrs. George Mossat, Mrs. A. Jackson, Mrs. M. Legeat, Mrs. S. Clements, the Misses Eleanor Akey, Thelma Meredith, Gwelda Rosenborough, Jean Scott, Marion Wigg and Helen Millburn.

• • •

Mrs. Carrie West, District Deputy Grand Matron of District No. 12, O. E.S., made her official visit of inspection to Peterborough Chapter No. 161, O.E.S., on Monday evening.

• • •

Mrs. Howard Reeves of Port Hope is visiting her mother, Mrs. A. Allison of Water street.

• • •

Mrs. Dorothy Allan Park was one of the soloists last evening in St. Matthew's Anglican Church, Toronto, for the presentation there of Handel's "Messiah" by one hundred and twenty-five members of the combined choirs of St. Matthews, St. Barnabas and the Epiphany churches, under direction of Mr. J. W. Donson, choirmaster at St. Matthews Church. The combined choirs will repeat the oratorio next Monday evening, in St. Barnabas Church, Toronto.

• • •

Mrs. H. C. Sootheran and Mrs. V. Eastwood, Jr., were in charge of the lovely table from which tea was served yesterday afternoon in the studios at the Conservatory of Music, at the conclusion of the final meeting for this season of the Women's Music Club The colors were exquisite in the spring flowers which filled the low bowl of pierced silver in the centre of the table There were rose hyacinths, bronze snapdragon, yellow daffodils, mauve tulips, and the white and pale yellow of narcissus poeticus, in a charming combination The cloth was of embroidered linen with lace edging and inserts Silver candelabra held pale green lighted tapers. In the absence of Mrs. N. D. Buchanan, Miss Margaret English was in charge of refreshments. Tea was poured by Mrs. W. A. Logan, assisted by Mrs. H. C. Sootheran, Mrs. V. Eastwood, Jr., Mrs. Agnes Logan Green, and Mrs. James Matthews.

• • •

Mrs. A. J. Gough and her daughter, Miss Lillian Gough, of Toronto, were in the city for the funeral yesterday of the former's mother, the late Mrs. B. Morrow of Gilmour Street.

• • •

Mr. J. S. Crough, of Bend, Oregon, is visiting his mother at 14 Aylmer Street after an absence of thirteen years.

• • •

Mr. Ted Johnston has returned to Toronto after spending some time with his parents, Mr. and Mrs. A. E. Johnston, 66 Lee Street.

• • •

Mrs. King, of Port Hope, is the guest of Mrs. A. Allison, Water Street.

• • •

A very enjoyable and successful tea and sale of home-made cooking was held at the home of Mrs. A. E. Micks, Stewart Street, yesterday afternoon under the auspices of the members of Mrs. E. Wildman's group of the Ladies' Aid Society of George Street United Church. The spacious rooms were very attractive and the door was opened by little Mary Lillow, who was dressed in a dainty frilly pink crepe gown. The guests were received by Mrs. Micks, assisted by Mrs. Wildman. The guests were ushered to the tea room by Mrs. A. V. Lillow. The ter table was lovely with a beautiful lace cloth, silver tea services, and a pretty silver basket—and tulips, hyacinths, and daffodils on a reflector which was surrounded by a wreath of trailing fern. Tall yellow tapers in silver candleholders completed the decoration. Mrs. F. C. McBride and Mrs. Weir poured tea and tea room assistants were Mesdames T. Mark, R. Parnell, McHoull, F. Smith, and J. M. Fanning. Mrs. C. H. Fulford was in charge of the decorations of the tea table and home-made cooking, which was in charge of Mrs. E. E. Lord. This was decorated in mauve and yellow, with a vase of spring flowers. Mrs. G. C. Staples made an efficient treasurer. A splendid program arranged by Mrs. Purdy, consisted of whistling solos by Miss Mignon Mayneord, a vocal solo by Miss Florence Glenny, a vocal duet by Mrs. J. B. Nelson. Accompanists were Mrs. Purdy and Miss Constance Lewis.

Yeast in palatable form

MARMITE, the great British yeast food, is an improvement on ordinary yeast. It is a vegetable yeast extract. And Marmite is much more palatable—has greater concentration and a wider variety of uses. Marmite is the richest known source of Vitamin B.

For adding zest and flavour to soups, stews, gravies, sauces, savouries and dressings, as well as to meat, fish and vegetable dishes, Marmite is invaluable. As a beverage Marmite is delicious and refreshing.

MARMITE

The Great British Yeast Food

Your grocer has it. Or write to MacLaren-Wright Limited, 69 Front Street E., Toronto for 60 Marmite Recipes and a free sample jar of Marmite.

ECONOMICAL
Interlake
PURE—SOFT—ABSORBENT
10c per roll—3 for 25c
MADE IN CANADA
Do not accept substitutes

Interlake
Toilet Tissue

Just Between Us Women

A daily chat with Examiner neighbors conducted by Anne Wilcox

I notice that many of the housewives ordering patterns find it convenient to enclose stamps in payment while many enclose protected coins.

• • • • • • •

And so we will talk for a little while to-day concerning stamps and some good ways to send them in letters—not because I think you are not sending them right, but because there are lots of people who are interested in this subject.

• • • • • • •

So when you are sending stamps in payment for some article, be very careful to see that stamps sent, however trifling, are in perfect condition.

• • • • • • •

They should be free from any slightest tear or disfigurement on either the front or the back. Stamps that are not adhesive should be saved for personal use.

• • • • • • •

They are imperfect and cannot be used in the condition they are but require an application of paste or glue to make them usable. Send perfect stamps only and those most commonly used, such as one, two and five cent stamps.

• • • • • • •

There are three good ways of enclosing stamps in letters. One is to fold them in a piece of wax paper; the second is to clip them to the sheet of writing paper and the third is to slip them loose into the folded sheet of paper.

• • • • • • •

All of these ways allow the stamps to remain in perfect condition and easily accessible.

• • • • • • •

When stamps are sent in payment of small sums, it is wise to take a last look into the envelope before sealing it to assure yourself that the stamps are inside it.

• • • • • • •

A courtesy that is appreciated by the recipient very often, is the sending of commemorative stamps—those for which special dies have been made and that have a limited use.

• • • • • • •

Sometimes such stamps are specialized in restricted areas and are difficult to buy elsewhere.

• • • • • • •

These stamps like limited editions of books, are interesting to see and when the issue is exhausted, the value of the stamps increases. But this perhaps, applies only to times when you are sending the stamps to some personal friend.

Satisfied With Sack Suits.

Even the strongest propagandists of the Norfolk model aren't any too hopeful, but believe that they eventually will restore this style to the high plane it once occupied. Apparently mother (and father to a degree)a s well as ronny are satisfied with the two-button sack style with either peak or notch lapels—and, accordingly, will go under with the model for this season, at least.

AND COLORFUL SUITS.

In line with an effort to make spring as well as summer a colorful season sport jackets in solid colors with striped trousers will be shown in both suits for all ages of boys through to the twenties These will be novelty clothes, of course, with coats showing patch pockets, while the trousers in some instances will be pleated. Most of the coats will be single breasted.

A LAUGHING, animated, after-theatre crowd—and yet, in the midst of it all, they were alone. Throughout the performance Nedra has been conscious of David's admiring glances, his eyes filled with desire. The soft, satin-like glow of her skin tantalized him, he wanted to take her in his arms, to whisper his hopes for the future.

Nedra is just one of the millions of women who use Pompeian products, for she knows that while it is possible to pay more, it is impossible to buy better. Pompeian Beauty Powder spreads evenly — it does not cake — it clings for hours. One of its five shades has been prepared for your type. It is now available in cake form in an exquisite new Compact.

Indelible Lipstick 60c.—Night Cream (Cleansing Cold Cream) 60c.—Day Cream (Vanishing) 60c.—Massage Cream 60c.—Powder Compact 60c.—Talc 35c.—Beauty Powder 60c.—Bloom 60c.

Send 10c. (coin) to Dept. 16, The Pompeian Co., Ltd., 295 Richmond St. W., Toronto, Ont., for new Art Panel, a copy of our booklet "Your Type of Beauty" and samples of Pompeian Day and Night Cream.

POMPEIAN
BEAUTY POWDER AND BLOOM

FASHION SERVICE

A smart interpretation of peplum styling that will be found so generally becoming. A panel front and panel back from the waistline to hem, creates a lengthened line and conceals hip breadth.

The softly draped cowl effect also has a narrowing effect on the bodice.

It's perfectly adorable n printed crepe silk in new purplish blue colouring. It will meet any daytime occasion graciously, and at the same time it may be worn for shopping or street wear.

Style No. 3017 is extremely simple to make. It may be had in sizes 16 18 years, 36, 38, 40 and 42 inches bust.

In plain navy blue, grey or beige flat crepe silk, it is equally charming and Paris favorite shades for spring.

Lightweight woolens may also be used for this model.

Size 36 requires 4 yards 39-inch.

Our large Fashion Book shows how to dress up to the minute at very little expense. It contains most attractive Paris designs for adults and children, embroidery, etc.

Be sure to fill in the size of the pattern. Send stamps or coin (coin preferred).

Price of book, 15 cents, or 10c when ordered with a pattern.

Price of pattern, 15 cents.

The Examiner:
Please order for me:—
Pattern Number.....
Size .....
My Name.....
Address .....
.....
In enclose 15c in payment.
Allow five days for return

Favorite Recipe

FLUFFY OMELET.

Separate the eggs and beat the whites until stiff. Beat the yolks, add water, salt, and fold in the beaten whites. Melt the butter in the pan, turn the mixture into the pan and follow procedure 1, 2 or 3. When brown on top, crease it through the center, fold it over with a spatula, and turn it on a hot platter.

Procedure 1. Cook slowly on top of stove until browned underneath, puffed, and beginning to shrink from sides of pan. Finish in oven until top is dried and browned.

Procedure 2. Set pan in oven and cook until omelet is well-puffed and top dried and browned.

Procedure 3. Cover the pan closely cook slowly turning the pan frequently to insure even cooking on the bottom When well-puffed and almost firm remove the cover and finish cooking.

FUR SCARFS

PARIS SAYS THEY ARE A NECESSITY TO THE WELL-DRESSED WOMAN THIS SPRING

We invite inspection of our large assortment of Stylish Neckpieces in all the favored skins. Luxurious, yet not high-priced, will be your verdict. Our Spring showing now includes:

Silver and Black Foxes,
Canadian Red Fox,
Fancy Foxes
In all the latest shades and colorings.

Jap Fox, Russian Fox, Iceland Fox.

The Two-Skin Popular Animal Scarfs. Single-Skin Animals.

Also the Tie and Cross-Over Plain Fur Scarf.

FUR STORAGE
Phone 340 If you want your Winter Furs Stored, Cleaned, Repaired, or Altered to next season's styles.

Manufacturing Furriers — **Barrie's** — Furs From Trapper to Wearer

312-314 GEORGE STREET - - PETERBOROUGH

RUSH POINT

Dr. J. W. Russell and party were at Rush Point on Thursday last.

Several local farmers are busy in the sugar bush already, and a surprise party in the form of a toffee pull is expected to take place soon. Sap is running freely.

Mr. and Mrs. Norman Wannamaker accompanied by Miss Mary Wannamaker were forced to spend Saturday night at Rush Point owing to trouble with their car.

The frost is fast going out of the ground now, and cars are having some difficulty negotiating the mud on the roads.

Mr. Earl Cook was a Sunday visitor at Round Lake.

READ THE WANT ADS.

Character Clothes Shoppe

Ladies of Peterborough and District are Cordially Invited to Attend Our

SPRING SHOWING

Friday and Saturday
March 27 and 28

A presentation of Frocks, Coats, Suits and Ensembles that carry the individual touch so much in demand, and are not as expensive as they look. . . . Modish Spring apparel in so wide a range of new fabrics and smartness that selection is easy. . . . And they are all Paris-inspired!

Dresses $16.50 up
Coats $22.50 up
Ensembles $19.50 up

Alice T. Williams
Bank of Toronto Bldg.
George & Hunter Sts. Phone 2435

Spring 1931

We invite you to inspect the new lines of Spring footwear.

See our six-dollar range in widths AA to C. Also Men's Shoes that qualify for the well dressed man.

A. V. LILLOW
GEORGE STREET

Haberdashery and Hats Lean Towards Lots of Color

GANDHI DEPLORES CAWNPORE RIOTS

Claims Outbreaks Makes Steps Toward Liberty Very Difficult.

URGES FOR PEACE.

KARACHI, India, March 26 (C. P.). — Mahatma Gandhi to-day condemned and deplored communal rioting on Tuesday and Wednesday in Cawnpore, where 30 were killed and 200 injured before the disturbance was suppressed. He declared that such riots were a menace to the peace which now prevails between the Nationalists, gathering here for thei rannual meeting, and the Government.

"I am grieved and pained at such an orgy of hatred and bloodshed," Gandhi said. I can only hope that the poison will not spread. At this delicate juncture of our relations with the Government the slightest thing will disturb our mental balance.

"I appeal to the Indian nation to remain calm and not to allow the harmonious relations between the different racial communities to be disturbed. I hope the local leaders at Cawnpore will put their heads together quickly to restore peace Let it be remembered by those in a hurry to achieve India's freedom that such fanatical strife makes progress toward our ultimate goal of liberty increasingly difficult."

MISS CLARRY IS RE-ELECTED HEAD

(Continued from Page 13)

tee. Members of the executive will be: Mrs. W. Blackwell, Mrs. W. A. Logan, Mrs. H. C. Scotheran, Mrs. D. Walker, Mrs. J. H. Vernor, Mrs. L. A. Potvin, Mrs. W. D. Scott, Madam Masson, Mrs. T. H. Gillespie, Mrs. R. Gliddon, Mrs. J. F. Allan Mrs. G. N. Gordon, Mrs. G. E. Porter, Mrs. James Matthews, Mrs. N. D. Buchanan, Miss Mabel Clary, Miss Helen Henry, Miss A. Wood, Miss Lillian Hurley, Miss Margaret English, Miss Florence Gladman.

The meeting of the Music Club yesterday was featured by the presence of a new singer, Miss Blanche Clegg, who charmed her hearers with her youthful, fresh voice and the delightful manner in which she sang a number of pretty songs. Miss Clegg has come lately from Toronto to reside in the city and is a member of the choi of Trinity United Church.

Miss Musa Cox, a favorite pianist and an artistp upil of R. Gliddon, also favored the ladies with several beautifully-played piano selections. Her first number was an enchanting little thing of rippling melody, a Levitzki Waltz, followed by the buoyantly gay, syncopated measures of Poldini's Marche Mignonne and the graceful music of a Moszkowski Waltz in E. Major.

Miss Clegg whose lyric soprano of pure, fresh, sweet timbre, with a vibrant appealing quality in its lower register, was received with real enthusiasm by her audience, sang several light things, mainly of the Old English type. With Mrs. Agnes Logan Green playing her piano accompaniments, she gave in delightful fashion "To You", "When Maidens go A-Maying", "It was a Lover and His Lass" and a final duo, in "Cherry Ripe" and "May Day Morn."

Miss Clarry expressed her appreciation of the efforts of the musicians and announced Desne Miner's violin recital for April 14th.

Business Reports

Before the musical program, the reports for the year were read by the secretary, Mrs. G. E. Porter, and by the assistant treasurer, Mrs. W. F. Butcher, taking the place of the treasurer, Mrs. T. H. Gillespie, who was unable to be present at the meeting.

Sixty-eight members were register on the roll this season, a decrease of only two from the previous year's list. Later the president, Miss Clarry, pointed out that this membership total is quite as large, or perhaps larger, relatively speaking, than that of any other ladies' society in the city, many of which have suffered from decreased membership in the past year.

Mrs. Porter reviewed the activities of the year, in musical and social events, and thanked the assisting musicians, the accompanist, Mrs. Agnes Logan Green, and Mrs. N. D. Buchanan and her social committee, also the president, Miss Clarry, to whose untiring efforts much of the success of the season was due.

The financial report showed receipts of $450.35 and expenditures of $410.02, leaving a balance of $40.22 on hand.

The re-elected president Miss Clarry, thanking the members for their confidence in her, spoke of the excellent programs presented by assisting musicians during the past season and of the good attendance at the meetings. She also thanked the officers and executive members for their co-operation and support and expressed special appreciation of the work of the secretary, Mrs. G. E. Porter, the treasurer, Mrs. T. H. Gillespie, and the assistant treasurer, Mrs. W. F. Butcher.

Miss Clarry mentioned the death of three valued senior members during the past year: Mrs. H. Bender, Mrs. B. Gardiner and Mrs. Robt. Hall.

FLYING SQUIRREL TRIMS SLEEVES SMART NEW COSTUME

(1) Jean Marsh wearing an interesting evening gown of black velvet ermine bordering the skirt. The wrap is of silver moire with sleeves trimmed with brown fox. (2) One of the striking new prints in navy blue background with leaves of two shades of gray and flowers of cherry color. Flying squirrel trims the sleeves of the new wrap-around jacket. The soft straw hat is of gray and is held in place by a tri-color combination of velvet ribbons which shape softly around the crown. (3) The new peplum blouse worked out in cotton net is a distinctive feature of this smart spring suit.

Freed Mexican Chief Feared Assassinated

MEXICO CITY, Mar. 26. (AP)—Friends of Jesus Salas Barraza, often credited with the leadership of the band which shot Pancho Villa from ambush in 1923, feared to-day that he had fallen a victim to the revenge of the bandit leader's followers.

Salas was released several days ago from a jail in Moctezuma Chihuahua, after having written friends to Ciudad Jarez that he would proceed immediately when he had obtained his freedom. He has not arrived and no trace has been found fo him after his departure from Moctezuma.

None Better — Costs Less
Babbitt's Cleanser

Commission Named To Probe Disaster

ST. JOHN'S Nfld., Mar. 26 (CP) A commission of inquiry comprising Chief Justice Sir William Horwood, Captain M. Dalton, ship's husband, and Captain J. Rendell has been appointed by the Government of Newfoundland to investigate the disaster of the sealing steamer Viking which took more than a score of lives.

Wireless Operator Clayton King, who suffered a compound fracture of the leg when the Viking's powder magazine blew up, and was severely frost-bitten on the ice afterward, had both feet amputated yesterday. His condition is critical.

Found Guilty

FINED $8,000

L. M. Singer, official of the A.B.C., who was found guilty in Windsor of conspiracy in retraint of trade and fined $8,000 or eight months in jail, and O'Connor, Belyea and Weinraub not guilty. Padden and Ward were found guilty of the counts against them and sentenced toa fine of $800 o rtwo months in jail. The judgment was given by Mr. Justice Wright.

Lumberjack Sets Leg Broken As Tree Falls

MARENGO, Wis., Mar. 26. (CP)—The proverbial hardihood of the north woods lumberjacks was typified to-day by Charles Maki who hobbled around town with a story of how he rescued himself from possible death after he had been injured by a falling tree.

Pinned to the ground and his leg broken, Maki realized he might not be found for days and set about to effect his own rescue. Managing to reach his saw, he cut himself free after strenuous effort and then set the broken bone, using chips for splints and binding them with leather-wood.

Fashioning the crutches from small trees, he reached camp after an hour's hobbling. Maki said the leg mended so well he didn't even consult a doctor. He expects to walk normally soon

Break Through That Shell of Ill Health

Modern Medical Science Revitalizes Weak, Rundown, Ailing, Bodies

If you've lost your ability to do a real day's work and still feel young at night, if you suffer untold misery after eating, if you toss restlessly instead of sleeping, if you are continually ailing and feel all played out, DON'T BE DISGUSTED.

Thousands of others suffered just the same as you until they learned about the wonderful new VITALEX. This new medicine is the result of years of testing and experimenting. It combines ingredients that tone up your vital organs—stomach, liver, kidneys and bowels. It reorganizes them so that you experience a new feeling of carefree enthusiasm, an urge to do and enjoy things.

Your listlessness drops off like a cloak because constipation, headaches, dizziness, indigestion, poor appetite, sleeplessness and kindred ailments disappear.

Start VITALEX today and note what a wonderful change it will make in your life.

LYNCH'S DRUG STORE, 168 Hunter St.
M. E. FINN, Druggist, 647 George St.
McLEOD'S DRUG STORE, Cor. Park & Albert St.
E. H. NORTHEY, Lakefield.
J. C. BIRK'S, Campbellford

NEILL'S
The Store of Better Values

Displaying The . . .
Newest and Smartest
STYLED SPRING FOOTWEAR

EVERY NEW COLOR—EVERY NEW MODELING — EVERY NEW INTERPRETATION OF FINE FOOTWEAR —IS SHOWN IN OUR DISPLAY OF

NEW SHOES FOR SPRING WEAR

For Ladies and Children

Gore Pumps, Colonials, Strap Slippers and Tie Oxfords, in all their leathers, styles, colors and color combinations, with prices lower than they've been in many years.

LADIES' SHOES $2.35 to $7.50
MISSES' SHOES $1.25 to $2.85
CHILDREN'S SHOES 85c to $2.35

For Men and Boys

The Neill Shoe styled on custom lines, is neatly stitched and shown in black or tan on the English or wider toe lasts. Solid leather soles and heels, or with rubber heels. Our values are the best in Canada.

MEN'S OXFORDS $2.95 to $7.50
BOYS' OXFORDS $2.45 to $3.65
YOUTHS' OXFORDS $2.35 to $2.95

If you have sore or tender feet, then visit this store and let us remedy your foot troubles. Two thoroughly trained practipedic graduates always ready to give you expert advice in shoe and foot appliance fitting.

SEE OUR WINDOW DISPLAY OF ATTRACTIVELY PRICED SPRING SHOES

R. NEILL, Ltd.
350-354 GEORGE STREET
CANADA'S GREATEST SHOE STORE

A&P ESTABLISHED 1859 "WHERE ECONOMY RULES"

FLOUR FULL 24-LB. BAG 49c
FOR FANCY PASTRY

NEW LOW PRICE—THE COFFEE SUPREME
BOKAR lb. 43c
8 O'CLOCK lb. 33c

SHORTENING JEWEL BRAND 2 1-LB. PRINTS 21c

P & G WEEK AT A & P

GOLD Soap 4 Bars 15c
CALAY TOILET SOAP 3 CAKES 19c
IVORY Soap 2 Bars 15c
P & G WHITE NAPHTHA SOAP 8 Bars 25c
OXYDOL 2 LGE. PKGS. 37c

SALMON FANCY PINK 3 NO. 1 TINS 32c

CORN AYLMER CHOICE WHITE 6 NO. 2 TINS 59c

A & P QUALITY MEATS

SHOULDER ROAST BEEF - - lb. 12c
BLADE ROAST BEEF - - - lb. 14c
BRISKET - - - lb. 10c
SHORT RIB ROAST - - - lb. 15c

SMOKED BREAKFAST
BACON By the Piece lb. 20c
SLICED ..... lb. 22c

BOILED THINLY SLICED HAM lb. 35c
HOLLY FARM BREAKFAST SAUSAGE lb. 19c

PEAMEALED COTTAGE ROLLS - - lb. 18c

ALL CLEAR MEAT—FOR FRYING OR BOILING
SCOTCH FAGGOTS HAIG'S BRAND Each 5c

FANCY, SOFT-MEATED MILK-FED VEAL
LEGS HALF OR WHOLE lb. 20c
CUTLETS lb. 32c
FILLETS lb. 25c
CHOPS lb. 25c

TEA Our Own Blended India lb. 37c

SARDINES MILLIONAIRE BRAND 2 Tins 27c

TOMATOES MEXICAN CHOICE RIPE lb. 23c

FANCY RIPE BANANAS 3 lbs. 23c
LOUISIANA-GROWN SHALLOTS 2 BUNCHES 9c

GRAPEFRUIT 3 for 25c
FLORIDA SEEDLESS

FISH CLEANED AND PREPARED FOR TABLE AT NO EXTRA COST
FILLETS FRESH HADDIE lb. 17c
COD FRESH ATLANTIC BY THE PIECE lb. 12c
HERRING lb. 10c
LARGE TULLABEE LAKE

TEA OUR OWN SPECIAL BLEND
3 lbs. $1.00
A & P Fruit and Nut Loaf
2 for 15c

"Eggs accepted at all A & P Stores in lieu of merchandise or cash, and also accepted at the warehouse, 135 Laughton Avenue, Toronto."

174 CHARLOTTE STREET
Meat Manager—J. M. Arnold. Grocery Mgr.—E. E. Thompson
WE DELIVER—EXTRA CHARGE 10c. Phone 3459

THE GREAT ATLANTIC & PACIFIC TEA CO. LIMITED, OF CANADA

TALL WOMEN ARE BEING FAVORED IN DRESS STYLES

London Fashion Show Achieves Striking Effects—Elaborately Staged.

HIGH MANNEQUINS.

LONDON, March 26.—The spring dress shows, which have started in London unusually early, are being most elaborately staged. Special furniture is used to give the right setting for the individual style of gowns sponsored by different houses, and mannequins are being employed whose names will be a draw in themselves. Mannequins from every country appeared at a dress parade last night. The outstanding figure was a Persian beauty, six feet tall and fair haired.

The new dresses demand tall women, and very few of the mannequins are less than 5 feet 8 inches in height, while there is a run on blondes to display the demure creations, which are a feature of the season. Every detail is carefully thought out, even to the style of hairdressing which must conform to certain general rules. It will be worn, mostly half-grown, coiled under at the nape of the neck and waved very slightly to show the curves of the cheek and head.

"A parade of feminine characteristics" is an apt description of last night's show. The perfect figure was illustrated by the draped gown worn by Andrea Mikinska, one of Eppstein's models. A golden gown slashed to disclose a flame net underslip and with it a cap of flame-colored sequins represented lipstick, and the other ingredients of make-up was christened Romance, and for Vanity there was a feather-trimmed gown.

Apron Skirt Appeared.

Court dresses and wedding gowns have exercised the ingenuity of the designers. A debutante's gown in flower-patterned white taffeta, sprinkled with gold beads, shows the new mode of the apron skirt which can be untied and used as a wrap. A white satin empire gown combined with bright green and embroidered with diamante is also completed with a draped wrap buttoned at the front. The buttons unfasten, the wrap slips over the skirt in four panels and the off-shoulder neckline is revealed. The elaborate trains which are an official part of the court gown, can be removed afterwards and used to drape the shoulders.

Hand-painted satin makes another gown; the glossy effect of the paint has been eliminated by mixing it with wool, which gives a dull surface. Another most effective material is made of real beaten silver which glimmers like moonlight on water, and the gown which features it is called "Reflection." A new shade of green, so pale that it gives the impression of tinted white, makes a delightful wedding dress. The designer has arranged for green cigarettes to be handed round while the mannequin displays this gown.

Puffs Below Elbows.

The most complicated hand-embroidery, hand-knitting and hand-crochete trims the latest dresses and coats. The delicacy of a black crepe-de-chine afternoon dress almost took one's breath. Tiny strips of black and white printed crepe, 150 pieces in all, were hand-stitched on the hem and on the bodice to form a yoke. Wide sleeves are decorated with wool embroidery in Roumanian designs. Amongst the many fanciful sleeve styles, the puff, starting a little way below the elbow, is the most popular. It is frequently carried out in lace or embroidery and is of a contrasting color. One entire suit, both coat and skirt, was composed of black crochet and the jumper was of pink broderie Anglaise.

Coat collars may be of knitted wool, amply paddded. Thus a navy blue coat has wide cuffs and roll collar of brushed knitted wool in shades of red and white. A new way with lamb pelt has been evolved by one designer. It is so pressed and stretched that it takes on the consistency of velvet; and very cute it looked in a beige sports coat trimmed with brown caracul.

What Paris Is Showing For Milady's Spring Wardrobe

LINGERIE TOUCHES AND SHORT SLEEVES FEATURE THE MODE OF THE MOMENT

(1) A pretty afternoon dress in black taffeta which is draped about the waist and along the hips. It is trimmed with a touch of embroidered linen. Note the matching hat and the long black gloves. (2) A smart ensemble of blue kasha moussa. The cape lined with plain design, is worn with a drawee-skirt. (3) Blue and white linen, combined with white pique and matching the shoes, makes this chic beach ensemble from Susanne Tablot. (4) Plaid design and woollen material, the vogue for daytime, is shown in this charming red, brown and gray tailored model made by Heim to be worn with a jacket trimmed with brown astrachan.

SLAYER TO SURRENDER

FALL, RIVER, Mass., Mar. 26. (CP) District Attorney William C. Crossley said to-day that he had been notified by the Rhode Island authorities some time to-day.

Mrs. Louis E. Hathaway, mother of Elliott, said that her son had called Dr. Louis Hathaway, his brother, by phone early to-day and that the doctor had left to join his brother. She said that she did not know where Elliott was.

Greta's Double

WINS CONTEST

Even Greta Garbo herself might think she was looking in a mirror if she met Miss Elivor Norstrom, whose picture is here reproduced and who recently won first prize in a Garbo-"double" contest held in Stockholm.

That Body of Yours

By James W. Barton, M.D

MAKING OVER "BAD" CHILDREN

A few months ago we learned of a department at Yale University with its own building and equipment where a study will be made of the "behavior" of individuals. In the ordinary language of the day, research men will try to find out "why some people get that way." Just how do youngsters behave when by themselves and when with others will be observed without the youngsters knowing that they are being watched.

In some cases it will be possible for parents to observe their child as he plays with other children, and see just what kind of a youngster he really is, when he is not under authority. He will be watched closely by the members of the staff, and his peculiarities, and reactions to authority, to games, and other parts of the course of training, will be studied.

Any little thing that will make him less sociable, less willing or anxious to do his part in the group, will be noted. Everything will be done to train him to become a "part" of the group or class so that as he grows older he will fit in with the everyday life of the community.

And now we see another step in the study of children old enough to be attending school In New York a "behavior clinic to study and help youngsters who are 'backward' in their class work, youngsters who do not get along well with their teachers and the other children, and children who play truant, will soon be opened under the direction of the public school system of New York."

There will be two units; a main clinic, centrally located for diagnosis (locating the cause) and treatment of cases for the older children who do not get along well in school on account of their behavior; and a branch for investigations along preventive lines among the younger children.

To show how this important work is developing a new medical journal dealing entirely with this subject is now being published. It is called Orthopsychiatry —(ortho means straight) and means straightening out of the mind, or bringing it into a straight line, that is to a normal condition.

We can all remember youngsters who had constant trouble at school—whippings, detentions, suspensions—and we never thought any more about it than that they were "bad" or mischievous. These youngsters will now be better understood, will be given a chance to "make good," and become useful members of the community instead of giving trouble to their families and others.

This looks like good common sense, and yet we are only just beginning to find it out.

TRAIN HITS CAR—3 DEAD.

CHICAGO, Ill., March 25 (C.P.).—A father taking his children to school drove his automobile in front of a Soo Line railroad train in Suburban Des Plaines to-day, and three were killed.

PAIR OF PERMITS BRINGS CHARGE

Haliburton Man With Alias Pleads Guilty to Using Fictitious Name.

JUDGMENT RESERVED.

LINDSAY, March 26.—(Examiner Correspondence)—At yesterday's session of the county police court John Kellett alias "Larry O'Brien" of Haliburton, pleaded guilty to the charge of obtaining a liquor permit under a fictitious name. He pleaded not guilty to the charge of having liquor for sale. Police Magistrate Jordan reserved judegment until Tuesday, March 31.

Kellett, who is manager of the Cherokee Company, a travelling medicine outfit, obtained a permit in Toronto under the name "Larry O'Brien" and purchased the second permit at the local brewery warehouse under the name Kellett. He proceeded to use both permits at the liquor store for wine purchases where the similarity in mail orders and signatures was detected by the vendor. Purchases were refused, and Kellett protested to the Liquor Board. The Provincial Police investigated the circumstances and Kellett was placed under arrest. County Crown Attorney Anderson conducted the prosecution.

COUPLE ARE FOUND DEAD.

DETROIT, Mich., March 25 (C. P.). — A man and woman, registered as Mr. and rMs. J. C. Kennedy of Toledo, were found shot to death in their room at the Grant Hotel today.

A representative of the coroner's office said the couple had been dead two days. A pistol was found beside the man's body. Police decided the man had slain the woman and thtn takn his own life.

Hollander Exiled 5 Years for Lie

CHICAGO, Ill., Mar. 26. (CP) A five year exile from the United States to atone for an alleged falsehood told when he applied for citizenship was the punishment Federal Judge James H. Wilkerson gave to Nicholas Graaman.

Judge Wilkerson gave him the option of returning to his wife and two children in Holland for five years or face a penitentiary sentence. Graaman elected to accept the exile and was given until June 1 to comply.

Graaman was charged with perjury in connection with a statement concerning his manner of entry to the United States and his papers were removed because he had been smuggled in from Canada.

SNAG CROPS UP IN NAVAL ACCORD

French Expert Returns From Paris and Confers With Henderson, Briand.

REACH FINAL DETAILS.

PARIS, March 26. (AP)—Despite official French statements that all was proceeding well, difficulties were believed to have arisen to-day in working out the final details of the naval accord between Great Britain, France and Italy and in making it conform with the London Naval Treaty.

Rene Nassigli, French expert, returned to-day to Paris from London, where he has been engaged with representatives of the other nations concerned in the work, and immediately went into conference with Aristide Briand and Rt. Hon. Arthur Henderson, British Foreign Secretary, who have been concerning themselves with the Austro-German projected economic union.

According to Le Journal elaboration of the text of the naval accord is encountering more difficulties than is officially admitted in Paris. The drafters must not only meet the question of satisfying the United States and Japan, said the newspaper, but must also answer the objections of the British admiralty concerning the French proportion of submarines and the system of replacement of light cruisers and battleships.

SEATTLE DEFEATS LIONS.

SEATTLE, Mar. 26.—(A.P.)—Shooting goals with reckless abandon, Seattle conquered Vancouver 6-1 here last night to even the play-off series one-all, for the Pacific Coast Hockey League championship.

Savage scored twice for the Esks; Bellefeuille, Houbregs, Sutherland and Anderson had one apiece. Dunn netted Lions' tally.

Beautiful isn't it?

IT'S decorated with Walpamur, the famous flat finish for walls and ceilings.

Walpamur is permanent, washable, fire-resisting and non-absorbent to moisture. It can be applied to a variety of surfaces, such as rough and smooth plaster, wallboards, etc., and is most easy to apply. It is the most economical wall finish that you can select. The soft, light-diffusing effects it produces, and its lovely choice of colors convert an ordinary room or hall into one with charm and personality.

Consult your decorator or dealer as to its many uses. Ask him for a shade card, or write to us direct.

Walpamur

a product of

The Crown Diamond Paint Co. Limited

Toronto Montreal Halifax

BRIAND TO HEAD SESSION

PARIS, March 25 (Canadian Press Cable Via Havas)—The Commission of Studies for the European Union yesterday elected Aristide Briand president, acting on the motion of Rt. Hon. Arthur Henderson, British Foreign Secretary.

RANCID OIL in STALE COFFEE is menace to Health

Chase & Sanborn's is SAFE It's Guaranteed FRESH!

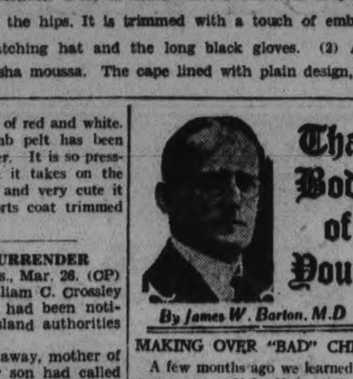

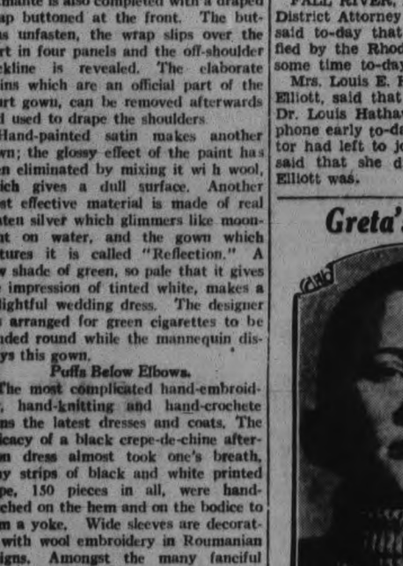

YOU can blame rancid oil found only in stale coffee, science now says, for indigestion, headaches, sleeplessness : : : the very troubles usually blamed on coffee itself!

Fresh coffee contains no rancid oil . . . so just be sure your coffee is fresh. Use Chase & Sanborn's, the quality blend that's *guaranteed fresh when you get it!*

Rushed straight to your grocer, fresh from our roasters, every tin of Chase & Sanborn's is plainly marked with the date your grocer receives it. That date protects you. Prevents your getting a tin more than ten days old.

Insist on Chase & Sanborn's. Then you'll know you're safe!

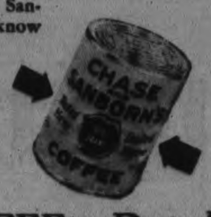

Guaranteed FRESH! *Look for the date on every tin . . .*

Half and one-pound tins.

Buy made in Canada goods.

CHASE & SANBORN'S COFFEE—*Dated*

We Extend Credit Accommodation.

SPRING

Being in close connection with the leaders in producing Fashion's newest creations, we are in a position to show our customers the very latest models in Frocks, Coats and Hats, as well as every Spring style in Ladies' Fine Footwear.

In Frocks, gay silk prints with a floral motif divide popularity with the soft woollen suit or ensemble. New weaves are seen in the new Spring Coats, the most striking being the pebbly woollens. Smart materials and smart styles.

FROCKS

Smartly dressed women will find the quality and style they demand in our Spring display. Breezy garments that herald the opening of the season are now on display. See the group we have priced at, only .....

$13.75

FOR The MATRON

For the matron there's a remarkable showing. The lady who still retains her girlhood slimness or she who requires a garment of more generous proportions can all be suited here. Many exclusive styles, and values ranging from .....

$19.50 to $27.50

NEW DRESSES

For the lady who wishes to practise economy and yet be abreast of the season's new modes, we have a very pretty line of Spring Frocks at **$9.95**

THE MODE IN COATS

We have assembled in our Coat Section the best fashion numbers of the season—the most important fabrics, with self or fur trimmings. They include the new pebbly woollens and spongy materials. Some in separate scarf styles. We would direct attention to our medium priced line. Prices range from .....

$17.50 to $38.50

SPRING SUITS

Suits and Ensembles are again as popular as last season. There's a little box jacket or hip length styles that are both youthful and flattering. All the new materials. Women's and misses' sizes. Priced at .....

$14.50 up

SPORT COATS

Prices are lower this year on the new Sport Coats, the styles snappier and fabrics that seem exactly suited to the model. Sleeves are patterned entirely new, and scarfs of fur or fabric lend a colorful touch to the garment .....

$12.00 up

FIRST SHOWING OF

New Easter Hats

Every important Hat model is shown on our tables—provocative little brims, some half hiding the profile. All charmingly smart and extremely low priced. Ranging from .....

$2.95 to $4.95

SPRING FOOTWEAR

Specializing in Ladies' Shoes only, we have scores of examples of fine footwear now priced within the most economical shoe budgets. Quality fits the price.

$2.98 to $5.49

LADIES' WEAR **B. CHESLER** 392 GEORGE

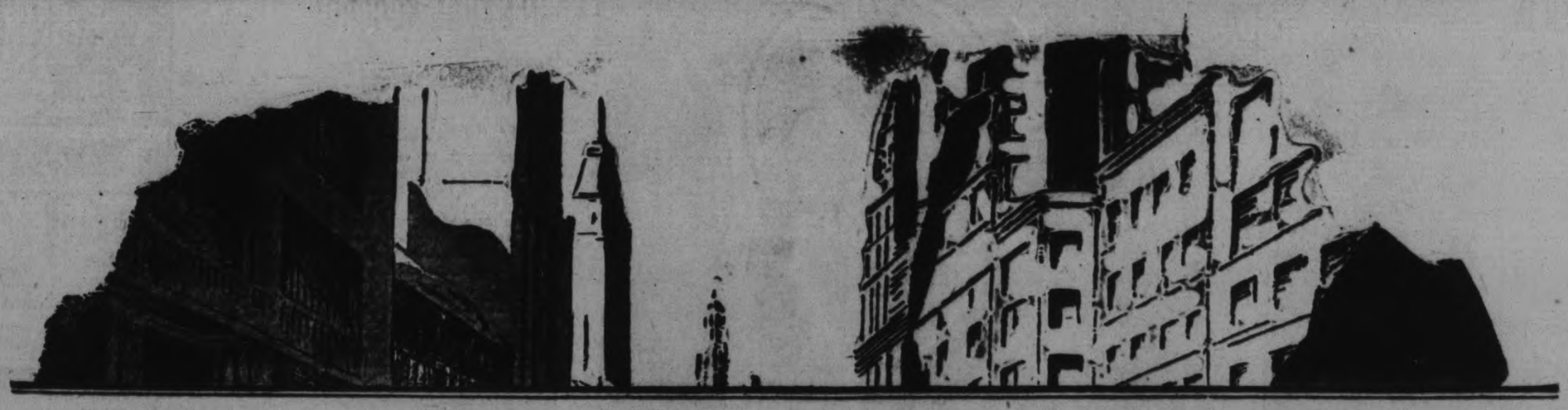

OUR DESTINATION IS
1931 PROSPERITY STREET

ALL CANADA, and the rest of the world for that matter, has been detouring away from PROSPERITY STREET.

We've been groping down dark and uncharted lanes...Over-production, Cheap Money, Heedless Speculation and Easy Credit...these are the by-ways we have been traversing in our riotous ramblings that led us to a blind alley of Depression.

The great trouble was an excess of Cheap Money, making it easy for everyone to run into debt. A wild stock market was another consequence and Over-production another.

But great forces are now at work generating this return to Prosperity. We're getting used to doing without Cheap Money...we're adjusting ourselves to rely on savings, both in what we buy and in what we invest, rather than to gain by the hysteria of Speculation.

We've come to realize that Over-production often meant hurried production . . . the slighting of quality to produce volume . . . to hide cheapness under the veil of Low Price.

But we've changed our tempo to produce quality rather than volume and that in itself means more substantial value to the consumer and fortunately the re-adjustment is attended by lower cost on better grade commodities.

For the past six months merchants have been selling more than they have been buying and the country has been consuming more than manufacturers have been producing. A situation of this sort leads inevitably to a spurt in business with the ensuing result of Prosperity to wage-earners as well as retailers and manufacturers.

Surely 1931 is fraught with promise and beckons us all to turn the corner into PROSPERITY STREET

This page is contributed to the undoubted upward movement that is already noticeable, by

The Daily Examiner

EASTER SALE
The Smart Set Shop
HOSIERY

Mercury and Corticelli Full-Fashioned Hose—Service weight and sheer chiffon. Picot top, silk top to toe. Comes in bronze, matinee, duskee, silver, blue and black metals. Sizes 8½ to 10½. Every pair guaranteed first quality. Special price, pair $1.29
or 2 pair for $2.50

Mercury and Allen-A—First quality Hose, service weight and sheer chiffon. All have French heels. Shades include browns, beige and gunmetals . . **$1.00 or 2 pair $1.90**

GLOVES

French and Belgian Kid Gloves. Button and slip-on styles. Washable suede. In black, eggshell, beige, browns and greys. First quality $1.98

Foundation Garments

We have just purchased a large stock of Foundation Garments direct fom the makers—Nature's Rival and La Marva lines—which we are offering at exceptionally low prices. These are divided into three groups:

Group 1—Wrap-Arounds, Girdles, Front-Clasps, Side-Hooks and Step-Ins. Sizes 24-32. Regular $1.98 to $2.95, for $1.00

Group 2—Wrap-Arounds, Corsets and Step-Ins. Sizes 24-30. Regular price, $1.00 to $1.95. While they last . . 79c

Group 3—Garter Belts and Narrow Girdles, satin. Regular price, 95c to $1.50. Friday and Saturday 59c

See Our New Millinery, Scarfs and Blouses—Smart Additions to Your Easter Ensemble

The Smart Set Shop
412½ GEORGE STREET PHONE 2420W

FIRE SALE
STARTS FRIDAY MORNING AT 9 A.M.

All Our New Spring Garments

LADIES' WEAR — HATS — MEN'S CLOTHING — FURNISHINGS FOOTWEAR

only slightly smoke damaged, but all must be cleared at once at

Half-Price

Store has to be renovated and room is needed for workmen. Don't miss it—the chance that seldom comes.

Max Botnick
293 GEORGE STREET - LUNDY BLOCK

Telephone The Want Ad. Department

Our Want Ad clerk will give courteous service—and our driver will call for your copy.

Our system is very simple. Let us know when you want to advertise, and where you live. We do the rest. Our driver calls for copy, and you get the prepaid rate by paying him.

1 Cent a Word or Figure if Prepaid
1½ Cent a Word or Figure if Charged

JUST PHONE No. 1600

EXAMINER WANT ADS.

Smart Styles Appear In Spring Fashion Show

(1) One of Patou's contributions for the Spring Fashion is seen in this brown and white feather weight wool with accents of white pique, shown at a recent fashion show. The color scheme is carried out in the Patou hat of panamlac. (2) A smart milan straw toque with lace fringe, a creation of Juliette Bretaque, Paris. (3) A jaunty jacket frock in black and white print from Millet Soeurs. Noteworthy are the epaulet sleeves, the white gilot and the pleats.

SEAL HAS FOUR DESTINIES NOW

Fur Becoming Very Popular For Milady's Wearing Apparel.

PROFITABLE INDUSTRY.

St. John's, Nfld., March 26.—In the good old days a Newfoundland seal had three possible destinies. He could remain seal, become seal oil, or become seal leather. Now he has four choices, seal, oil, leather and fur. Although the seal's private inclination may be to remain seal, after seeing the wonderful fur purchased by the Queen at the British Industries Fair you will feel he is a little selfish.

This new and important use for seal pelts is the result of a new process by which, after the inch-thick layer of fat underneath the hair is removed, the skin is split. It is this splitting which makes it possible to use the skins for fur. On March 8 or 9, every year, about twelve big ships with a crew of about 250 men each set forth for the Seal Patches. The seal's "Twelfth of August" is March 13,up to which date they may preen their own fur coats in safety. This date is chosen because the sealer wants the first white coat of hair before the seal begins to shed, which he does at the age of about two months, growing a darker coat, with marks on it which, by some stretch of imagination, may be described as harp-like. They are then alled harp seals.

The fleet is usually back by the middle of April with about 200,000 pelts, averaging about 66 pelts per man. These are first subjected to a process by which the thick layer of fat is taken off by skinning machines and rendered into oil, which may ultimately be consumed as margarine!

The pelts are then sent to England, formerly to be tanned into leather, but now, after being well washed and preserved in salt, they are sent over for this new treatment, resulting in the very beautiful golden brown set of fur collar and cuffs bought by the Queen at the British Industries Fair.

Rescue Plane Crashed At Horse Island

BYRD'S ANTARCTIC PILOT AND COMPANIONS COMPLETE FIRST LAP

In a mercy flight to survivors of the sealer Viking, which blew up, burned and sank eight miles off Horse Island, Newfoundland, recently, Bernt Balchen, Byrd"s pilot of the Antarctic, and two companions, have left St John, N.B., on the second lap of their journey. ABOVE—Capt. Albert Edeson of Boston airport, is seen saying goodbye to Randy Enslow (LEFT) as Bernt Balchen (CENTRE) looks on at Boston airport prior to take-off of first lap to St. John. Chocolate malted milk, tablets, tea, sugar, prunes, raisins and tobacco are among the supplies aboard the plane.

MARK PENGILLY HAIL AND HEARTY

Old Navy and Army Veteran is To-day Celebrating His 76th Birthday.

BORN IN DEVONSHIRE.

With not a relative in the world, yet happy and active amongst his circle of friends Mark Pengilly, an old Navy and Army veteran, to-day celebrates his 76th birthday. His physique has not been diminished through time and he can maintain his fame as the boxing champion of his regiment by saying with a twinkle in his eye, "I could 'op around that husby chap like a two-year-old 'elfer!"

Mark Pengilly's life has been one of action and energy, as a true man of Devon. Back in 1855 he was born in the town of Exmouth 11 miles from Exeter, Devonshire. He proudly avers that school had no attraction for him; at the age of ten he was working on a farm for sixpence a week. A signature copying expert attached facsimile reproductions of his parents' signatures to an application, and consequently he joined up with the British navy.

Concerning his life on the high seas, Mr. Pengilly is practically noncommital. However, he stated that he was one of the crew of the famous old "Impregnable" and called in at all the large seaport towns of the world. He also said that he did not live up to the reputation of the sailor, having a wife in every port.

After five years of service in the Navy he took out his discharge papers. At the age of 22 he married Jane Baker from his home town. Their union was blessed by two sons and a daughter, but wife and children have been dead for some years.

Service in Africa

A few years after Mr. Pengilly was married, he signed up with the Devonshire Regiment and saw 12 years and 3 months of service in the Army. During the South African War he served under Colonel Smythe, and fought in famous battles as Spion Kop, Majuba Hill, Laing's Nek and Bloemfontain. During one of the campaigns he tore his arms on some barbed wire entanglements and developed blood poisoning which destroyed most of the rare tattoo marks which had been drawn on his arms while in the Navy.

Mr. Pengilly's garrison life is noteworthy, as he was a keen sportsman. He was always interested in wrestling, shot-putting, quoit throwing and every type of gymnasium work. Early in his career in the Army it was discovered that he was an excellent boxer. He relates of how at one time his corporal who was the assistant instructor began to lose his temper and gave his pupil one or two bad blows. Young Pengilly returned one of them and was being called down for it when the instructor came along and forced his assistant to go on with the battle. Needless to say the young private won out. When the regimental sports day came Mr. Pengilly was made to enter in boxing tournament. He came out on the top as champion, and held this honor for ten year out of eleven. On two occasions he outfought men from other regiments—one from the Dublin Fusileers and one from the Royal Artillery.

"The last few years of Mark Pengilly's time in the Army was spent in Canada. He was sent over with others of his regiment. He was with the 5th Royal Garrison in Halifax until 1905. In November 5 of that year he took out his discharge papers and journeyed to Montreal at the expense of the Government. He met in with a Scotchman and a Lancashire man, and the three settled in Cavendish Township, Peterborough County, with the old Dixon Davidson Lumber Company. The hard labor of the lumberman held no fear of a man so well developed physically. When the lumbering season had closed Mr. Pengilly used to come to Peterborough to spend the summer. This he did for a period of five years.

Following this, he worked on the road "for $1.50 a day of ten hours with pick and shovel," and was lucky to get that much, in his opinion. In 1914 he went into the kitchen of the Empress Hotel as an employee and stayed there for a number of years.

For the past few years he has been living with John W. Downer, 65 McDonnel street, and his only salary is a meagre pension from the English Army. Asked as to how many more birthdays he hoped to celebrate, Mark Pengilly answered, "By the way I'm feeling now I hope to do at least 30 more. I'll be feeling fine at 100."

Millionaire

CAPTAIN DOLLAR NOW 87

Captain Robert Dollar, the millionaire shipping magnate who started his career as a barefoot boy in the Muskoka lumber camps, has just signalized his 87th birthday by advising youths to work hard, save money, avoid liquor and tobacco, marry young and then try to get along with the chosen wife.

Rents in Australia are dropping. Ireland has many auto fatalities.

Much interest in aviation is being shown in Manchuria.

Sore throats Quickly relieved by rubbing on **VICKS VAPORUB**
OVER 21 MILLION JARS USED YEARLY

LUMBAGO? SLOAN'S Liniment

For Your Own Personal Safety and that of Your Family, choose only STERILIZED TISSUES.....

"WHITE SWAN" A snowy white Sterilized Tissue. In wrapped, dustproof Rolls of 750 sheets.

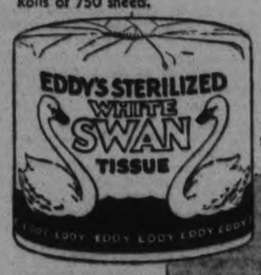

"DREADNOUGHT" A big value Eddy line. Seven ounces of Sterilized creped tissue in every roll.

"NAVY" A full weight Roll of Sterilized quality Tissue—700 sheets of soft, safe, sanitary paper.

ABSOLUTELY safe . . . all impure elements removed by thorough sterilization. Immaculately clean, safe and absorbent—Eddy bathroom papers are preferred by careful mothers.

THE E. B. EDDY COMPANY LIMITED
HULL . . . CANADA
Manufacturers of Paper and Paper Products Exclusively

EDDY'S STERILIZED TISSUES

INCREASED PRODUCTION

Automobile production in February experienced relatively the sharpest monthly gain which has developed since February, 1928. Preliminary estimates place output in the United States and Canada last month at slightly more than 230,000 cars and trucks, an increase of 29% from the January total of 178,399, and the largest increase in monthly output since the advance in February, 1928, from 240,191 in January that year.

A prominent feature of the continued recovery in activity in February was the sharp gain in output by Ford Motor Co. in response to improved retail demand for the Ford product. World production of Ford cars and trucks advanced to 85,109 from 55,182 in February, an increase of 54%, thereby regaining the production lead relinquished to Chevrolet in December. At the same time, increased to an indicated total of about 78,000 from under 53,000 in January, a gain of approximately 48%. Chevrolet production in February receded slightly to 67,318 from 70,766 in the preceding month.

A Thoughtful Gesture

One week-end the young Wilsons invited a party to enjoy the winter sports at their country home. But a sudden rain ruined the prospects. Mrs. Wilson promptly called all her guests by Long Distance and postponed the party. A dismal week-end was avoided and everyone appreciated the thoughtfulness of their hostess.

Japan is subsidizing iron and steel selling agents.

American tractors are being used on farms in Iraq.

Chinese metal artists are using scrap metal in many masterpieces.

BURDOCK BLOOD BITTERS

Rheumatism So Bad Could Hardly Walk

Mrs. Wm. Knenzig, R.R. No. 6, Guelph, Ont., writes:—"For years I suffered with rheumatism, and my hands and feet used to swell so, at times, I could hardly walk, and could not sleep or rest for the pain. I used different kinds of medicine, but got nothing to do me any good until a friend told me to take Burdock Blood Bitters. Now I have no more pains and the rheumatism is all gone."

For sale at all drug and general stores; manufactured, for the past 51 years, only by The T. Milburn Co., Ltd., Toronto, Ont.

SMOKE SALE

Our stock is only slightly smoke tainted, not injured by water, and we are clearing everything at great reductions, before re-decorating.

Ladies' Wear - Men's Clothing Furnishings and Dry Goods

No reserve, entire stock of new Spring apparel to be rushed out regardless of loss.

M. ABRAMSON
289 GEORGE ST. - - Opposite Grand Opera House

Winnipeg Juniors Tie Primroses On Round

Tigers Qualify To Meet Truro 'Cats

JUNIOR RIVALS WILL BATTLE FOR HOCKEY HONORS IN THIRD GAME AT CAPITAL CITY ARENA

Winnipeg Elmwoods Win Second Game of Finals From Primroses 2-1.

ROUGH TACTICS.

Brown Scores Winning Counter For Millionaires in Third Period.

TORONTO, March 26.—Displaying a marked aggressiveness throughout, the Winnipeg Elmwood Millionaires, kings of Western Junior hockey, were a little nearer to the Dominion throne to-day after administering a 2-to-1 beating to the plucky little bunch of Ottawa Primroses before 7,000 fans at the Arena Gardens last night and tying the round at one game each in the Memorial Cup finals.

The game itself was 60 minutes of gruelling, fighting hockey, but it was far from a finished display. In comparison with the previous game, last night's contest was a marked improvement, and play was much closer, but rough tactics and poor shooting marred it to a certain extent. The teams very seldom opened up the play, although when they did the fans found plenty of excitement. But these exhibitions were few and far between.

In accordance with the ruling of President Jack Hamilton of the Canadian Amateur Hockey Association, the third and deciding game of the series will be played at Ottawa tomorrow night.

Elmwoods Take Lead

The Westerners took the lead early in the first period on a brilliant effort by "Spunk" Duncanson, which gave Perley little chance to save. But the Primroses drew up on even terms six minutes later when Bill Cowley drove the rubber home from a scrimmage. But the aggressive attacking of the tri-colored Millionaires could not be denied and play had hardly been under way one minute in the final session when Brown scored what proved to be the winning counter. The maroon-clad Easterners set a withering pace in the final moments, but the Elmwoods stood up manfully, and skated off with the verdict.

The game little Ottawa crew showed more aggressiveness in this contest, but their passing was not up to the previous standard. In the latter part of the final period they had many fine chances to score, but the hard games which they have gone through in the last few weeks had left them too fatigued and they failed to take advantage of good opportunities. Despite that fact, the Cowley brothers and young "Tag" Millar never gave up, and gave the Winnipeg supporters much to worry about in the dying moments of the contest.

LEAFS FAVORED TO DEFEAT CHICAGO HAWKS IN SECOND GAME OF NATIONAL SERIES

Nervousness on Part of Youthful Players Believed Reason For Tuesday's Stalemate.

NO HOPE FOR MAROONS.

Products of Canadan West Goal-getters of Present Stanley Cup Series.

BY GEORGE MAGUIRE
Canarian Press Sports Writer

TORONTO, Ont., Mar. 26. — The hockey spotlight will flash on teams of the National league tonight when the six qualifying clubs resume conflict in the league championship series and the Stanley Cup play-offs.

The world's champion Canadiens will seek to reverse the 5 to 4 overtime setback suffered in the first game of their play-off series with at home Montreal Maroons are faced the Bruins at Boston. Even though with the seemingly impossible task of overcoming a four goal deficit suffered in New York on Thursday when the Rangers whipped them 5 to 1. Toronto's Maple Leafs start their second game with the Hawks at Chicago all square as the opening game of their series ended in a 2-all deadlock in the Queen City.

The results of tonight's contests should just about decide whether the Stanley cup, emblematic of the world's professional championship, will journey to the United States for the fourth time in history.

Canadiens appeared unlucky to lose the first game with the Bruins on Thursday. They clearly outplayed the Bostonians for more than two thirds of the sizzling struggle. Early in the third period the Canucks enjoyed a three goal advantage, leading at that stage 4 to 1.

Tiring from their early efforts, however, the Habitants wilted under the pressure of a terrific Bruin onslaught and when the third frame ended the score was tied.

A striking feature of the opening play-off games was the prominence attained by western Canada players. It was Eddie Shore of Melfort, Sask., who played such a big part in the downfall of Canadiens. In addition to his great defensive work Shore paved the way for the Bruin rally by scoring a beautiful goal and then assisting "Cooney" Weiland in notching the winning marker after nearly 19 minutes overtime.

Bill Cook, born in Kingston, Ont., but a graduate of the old Western Canada league, led the Rangers to their decisive triumph over the Maroons at New York. He scored the first two goals and his great playing inspired Murray Murdoch and Paul Thompson, another pair from the wide open spaces, to such a degree they turned the game into a route by scoring two goals. Thompson doing the shooting and Murdoch the playmaking.

Little Harold "Mush" March, who learned his hockey with Regina Pats, a western Canada junior club of more than average fame, sort of showed up the eastern Canada satellites in the game between the Hawks and Leafs. He scored both Chicago's markers and was easily the best man on the ice.

However, this is another night and eastern Canada's puck chasing artists may come through to garner the honors. The fast and flashy Canadiens are considered to have more than an even chance of winning the last tilt in Boston. The third and remaining games, if any are necessary will be played in Montreal and this should prove of some help to the Habitants.

Maroons appear up against it. After losing their regular right wingman Hooley Smith through an injury some weeks ago they lost the services of Bill Phillips, hard working forward who replaced Smith. Phillips was severely gashed at New York and will be out for the season.

Toronto's representatives are liable to do anything. After beating the Hawks every time during the schedule they flopped dismally when the home fans expected them to show their best.

Nervousness of several of the players experiencing their first big time play-off is believed to have affected the team's generally fine co-ordination, with that game under their belts the "kids" may come through with a fine performance to aid the regulars and that should be sufficient to eliminate the Chicagoans'

Manager Wilbur Robinson figures five of his Dodger sluggers, Herman, O'Doul, Frederick, Bissonette and Wright, should hit a total of 120 home runs this year.

First Woman Signs Pro. Ball Contract

CHATTANOOGA, Tenn., Mar. 26.—(C.P.)—Joe Engle, manager of the Chattanooga Club of the Southern Association announces Jack Mitchell, 17 year old girl pitcher of this city, would sign a contract with the Lookouts upon her return from an out-of-town pitching engagement.

So far as could be learned here Miss Mitchell was the first woman to enter professional baseball.

Jack will work out regularly with the Lookouts and has been named to start an exhibition game with New York Yankees here next week. She said her greatest ambition was to strike out Babe Ruth.

International Loop Play-Offs To-Night

Indians Meet Bulldogs at Windsor While Bisons Travel to Pittsburg.

TORONTO, Ont., March 26 (C.P.)—The world's greatest minor hockey organization, the International Hockey League resumes its play-off series to-night. Two games are programed. Cleveland Indians, winners of the title last season and victors over Pittsburgh in the first play-off game, journey to Windsor, where they meet the Bulldogs.

The Windsorites finished second at the conclusion of the regular schedule but as the Indians finished strong to take third place, to-night's tussle should provide Border City fans with more than average hockey thrills.

Buffalo's fast-skating Bisons go to Pittsburgh to meet the Yellow Jackets, who beat them in the final scheduled match between these teams. That contest, however, was hardly an indication of the Bisons' strength for they had little trouble beating most teams in the league in coasting through the season at the head of the parade.

France Wins Further U.S. Tennis Honors

NEW YORK, N.Y., March 26 (C.P.)—France to-day had won the international tennis team competition played against the United States much as Davis Cup matches are played.

With the victory last night of Jean Borotra over Berkeley Bell, France gained the one match she needed to win, while Christian Boussus, the other French singles star, went down to defeat at the hands of young Frank Shields, strapping New York youngster who, at the age of 21, is said to be a better tennis played than William T.-Tilden III was at 24.

France won the doubles on Tuesday and each team gained one singles match on Monday, when Borotra bowed to shields and Boussus defeated Bell.

HOCKEY SCORES.

ALLAN CUP ELIMINATIONS
xHamilton.....4 Ottawa Rid. ...3
xHamilton.....3 Ottawa Rid. 2
MEMORIAL CUP FINALS
xWinnipeg .....2 Ottawa 1
xRound tied at one game each.
ONTARIO LEAGUE PLAY-OFFS
Guelph .....2 Oshawa 1
CANADIAN-AMERIC. PLAY-OFFS
xProvidence.....4 Boston 3
xBostons wins round, 7-6.

For the second time since he started to chase the little rubber disc up and down the boards, Captain "Happy" Day of the Maple Leafs is leading his squad into the Stanley Cup play-offs. "Hap" joined the old Toronto's in 1925 while he was still a student at Pharmacy at the University of Toronto. However, until he had completed his studies and graduated he didn't throw all his weight into hockey. This year he has looked better than almost at any time in his hockey career and there is a reason for that. "Hap's" duties as a defence man have been probably too heavy for him in the past and until this year when he was relieved by the famous "King" Clancy and "Red" Horner he hasn't had a fair chance to show his wares. You can find plenty of fans in the Calder Loop that will assure you that he hasn't been wasting time since. He has been a constant scoring threat this season and his experience has been the mainstay of the "Kid Line" when the going has been heavy. "Hap" is an Owen Sound boy and learned most of his hockey tricks with the Midland juniors and intermediates, Hamilton seniors, Varsity seniors, Toronto Pats and the Maple Leafs.

To-night's Schedule.

TO-NIGHT'S HOCKEY SCHEDULE.
(By the Canadian Press.)
National League Championship.
Montreal Canadiens at Boston.
Stanley Cup Play-offs.
Toronto at Chicago.
New York Rangers at Montreal Maroons.
International League Play-offs.
Cleveland at Windsor.
Buffalo at Pittsburgh.
American League Play-off.
Duluth at Kansas City.
Allan Cup Playdowns.
(Eastern Canada Final).
Truro Bearcats vs. Hamilton Tigers (at Arena Gardens, Toronto).
(Western Canada Final).
Edmonton Superiors at Winnipeg Seniors.

Fights Last Night

Barcelona, Spain—Frankie Genaro, New York, and Victor Ferrand, Spain, draw (15).

St. Louis — John Schwage, St. Louis, outpointed Johnny Risko, Cleveland (10); Dave Knost, St. Louis, and Gene Stanton, Cleveland, draw (6).

CUPS AWARDED T.V.L. WINNERS

Intermediate Hockey in Hastings County District Brought to Fitting Climax.

HUNTER PENALTY CUP.

MADOC, March 26 (Examiner Correspondence). — Monday evening, March 23 was the occasion of the final ceremony in connection with the Madoc hockey season of 1930-31. In the spacious Armouries was staged the presentation of the Trent Valley League trophy won this year by the Madoc hockey players.

To the peppy music furnished by Tommy Mason's orchestra, the early hours were pleasantly spent in dancing which all enjoyed. At the lunch hour, the town team was called to take their places at the banquet table and the Madoc High School team, winners of the Whity Memorial Cup, were also placed there, after which Walter Whytock, Reeve called for order, and spoke most enthusiastically of the prowess of, not only the senior team, but of the juniors, also. He predicted that Madoc boys would go far in hockey, as the boys bid fair to make good in all real sports, being good losers as well as good winners. He particularly emphasized the excellent co-operation that has existed among the players and officers of the team, and which, with the enthusiastic suport of our hockey fans, has helped very largely in the many victories of the season. He then called on Mr. Turley of Frankford, vice-president of the Trent Valley League to present the trophy won, after which Mr. Whytock presented each member of the team with a handsome silver cigarette case engraved with his name, and Madoc Hockey Champions, Trent Valley League, 1930-31. It was hoped that the smaller cups donated by the league would have arrived in time for this event.

Alex Hunter, of Bannockburn, was then called on to present the Hunter Cup, donated to the team having the least number of penalties, and this went to Frankford team, which had played seven games without a penalty, and only earned fourteen penalties during the season, furnishing a record which might be claimed by any team.

Cheers were then called for the trophy winners, followed by cheers for the Frankford team, then for each of the teams in the league, including Campbellford, Tweed and Stirling.

The balance of the evening was happily spent in dancing, and when farewells were said, it was to bid God-speed to the members of the Madoc hockey team of the year.

Jim Weaver of the Yanks, last year with the Baltimore Orioles, the tallest player in baseball, is weak on fielding bunts.

The sixteen big league clubs last year turned in a total of 1,079 stolen bases—the leanest year of base running in the history of the game.

HAMILTON BENGALS ADVANCE TO EASTERN CANADA FINALS BY BEATING OTTAWA RIDEAUS

Tigers Wrestle Victory From Capital City Squad By Last Period Goals.

HEART-BREAKING DEFEAT.

Four Thousand Wild-eyed Fans See Canal Club Lose 3-2 Decision on Montreal Ice.

FORUM, Hamilton, March 26. — With a desperate last-period drive Hamilton Tigers, Ontario Hockey Association champions, eliminated Ottawa Rideaus 3-2 here last night The Tigers now play Truro Bearright to represent Ontario against Truro Bearcats, Maritime Provinces champions, and conquerors of McGill University, in the Eastern Canada finals of the Allan Cup series.

The Tigers now play Truro eBarl cats in Toronto to-night, the second game taking place in Toronto on Saturday afternoon. The winners of that series meet the Western Canada champions for the Allan Cup finals.

Strenuous Third Period.

The Tigers ran in two goals in the third period, and held their lead, though it was pared down to a one-goal advantage by a terrific counter-attack. The teams each counted a goal in the earlier moments of the game, and entered the third period deadlocked. A whirlwind Hamilton attack put them two goals ahead, and then Finnegan sniped a goal for the Rideaus. The Tigers were hard put to stand off the purple players as they saw their Allan Cup chances go glimmering in those last few minutes.

The game gave Tigers a 5-4 score on the round. Rideaus beat them 2-1 in Hamilton, and then were beaten 1-0 on their own ice at the Capital. They went into the game last night under orders to break the tie if it took all night.

Farrell, sorrel-topped Tiger defence man, put them ahead in the first period on a lone rush right up to the defence for a clean shot into the cage. Hamilton pressed in the second but Draper scored on his own rebound for Rideaus. Rideaus had three penalties in the second period, which brought the Tigers swarming around their goal.

Seventeen seconds of the third period had elapsed when McGowan, who was the star of the game for Tigers, took a quick pass from Louch inside the defence and beat Johnson. Jackie Kane broke away with four Rideau men up the ice, and beat the goaler as he dived for the puck.

Rideaus tried a comeback with all their men except the goaler scrambling furiously in Tigers' territory. The Hamilton goaler tried to shoot the puck up the ice, but Finnigan intercepted it and whisked the disc into the cage before the goalie could get back into position.

Prince Plans Flight

Prince eJan Chica of Roumania who will ship his aeroplane, King Carol II., from Washington, D.C., to Europe for an attempted non-stop flight from Bucharest to Cape Town, a flying distance of 5,800 miles.—Copyright by Acme Newspictures.

GUELPH DEFEATS OSHAWA SEXTET

Maple Leafs' 2-1 Victory Practically Eliminates Pats From Title.

COMBINATION GOAL WINS.

TORONTO, Ont., Mar. 26. (CP)—Oshawa Pats lost valuable ground in the Ontario Hockey League play-off series last night when they fell before the speed and well timed passing of Guelph Maple Leafs. The final score was 2 to 1 and the Leafs are now in a good position to step out and win the honors.

More than 1 500 fans saw the teams battle through a fast but scoreless opening session. The Leafs took the lead halfway through the second when Steve Rice took a pass from Randle to open the scoring. The Pats evened matters eight minutes later on Lott's goal and the count remained deadlocked until seven minutes after the start of the last frame when Foxworthy and Carmody combined for the winning marker.

From then on it was a battle between a rugged defensive machine and the furious Pat offensives, and the former won out.

Frank Lee Acclaimed For Seymour Council

CAMPBELLFORD, March 26 (By Examiner Staff Correspondent) — Frank Lee was elected by acclamation to fill the office of councillor on the Seymour Township Council, this position becoming vacant by the death of the late Councillor William S. Grills.

At the nominations for this office, held at Campbellford on Monday, four men were nominated, Frank Lee, Harold Rutherford, Harry Grills and Fred Peake. Frank Lee however was the only man to qualify for the office and was elected by acclamation.

Our Boarding House . . . . . By Ahern

SUPPORT
the town
that
supports you
BUY AT
HOME

MEN WHO KNOW STEEL PREFER THE VALET
—MEN WHO KNOW FACES PRESCRIBE IT

A little more precision

A lot better result . . .

BURNING midnight oil as he pores over equations and formulas—the engineering student learns that accuracy is vital—always means far better results. Built to unvarying high standards in one of the Dominion's foremost precision plants—the new Valet blade is a marvel of exactness.

Scrupulous care in manufacture and inspection have won for this blade the hearty approval of world-renowned authorities. Praised by men who know steel—prescribed by those who know faces—the Valet numbers its distinguished users in tens of thousands.

Valetite steel—secret-processed and triple-hardened—is finished to a marvelously smooth and super-keen edge. Electro-magnetic and magnifying mirror inspection assure unvarying high quality.

The Valet blade is held at a friendly shaving angle by the Valet AutoStrop Razor and never requires removal for stropping or cleaning. It glides with amazing lightness—won't irritate the tenderest skin—leaves the face clean, cool and refreshed.

Your first Valet shave will be a most pleasant surprise. Prove this tomorrow morning. Buy a package of blades from your dealer—and get a Valet AutoStrop Razor if you haven't one.

The new blade can be identified by the word "Valet" cut through the steel

VALET AutoStrop
RAZORS AND BLADES
1085 St. Alexander Street, Montreal, Quebec

O.B.A.A. Committee Plans Convention Program

EVERY BOY, EVERY TEACHER AND EVERY ONE INTERESTED IN BOYS SHOULD SEE THIS FEATURE

Come and Meet the Kid That Was You

TO-DAY & FRIDAY—2.30 - 7.00 - 9.00

Don't Miss seeing BOOTH TARKINGTON'S Story for all Whose Hearts are Young

FATHER'S SON

with

LEWIS STONE IRENE RICH

LEON JANNEY

John Halliday Mickey Bennett

And Dozen of Hollywood's Brightest Kids

Feature 3.10 7.40 9.40

"MICKEY MOUSE" NEWS PATHE COMEDY

OPTIMISTIC NOTE FOR SUCCESS PREVAILS AT LOCAL MEETING

Delegates Will Attend From Windsor in South to Copper Cliff in North.

MUCH BUSINESS YET.

Plans are going rapidly ahead to make the O.B.A.A. annual convention here a big success. The Reception and Entertainment Committee met at Duffus' last night and got through a pile of business. The work accomplished last week was discussed and plans for another busy week were made. Various members of the committee were appointed to work along special courses in a systematic manner, and one more meeting was agreed on for next Wednesday night in the same place at eight o'clock.

All were present at last night's gathering and Bill Kay, chairman, pushed the evening's business through. The committee is composed of: Max Swanston, Charlie Curtis, Alex Kay, Bill Prindible, Jack Deannard, Curly Lebarr, Jim Coursey, Mike O'Brien and Bill Kay.

They decided to begin right away calling on business men around town for money donations necessary for expenses. A partial list of those to be invited to the banquet at the Empress a week from Saturday was read and passed on. A few names were added and more will be before Monday. When the list is completed, invitations will be typed and sent out. Many old Peterborough sporting men who are living elsewhere will receive invitations to attend.

Bob Elliot, president of the O.B.A.A. and Bill Kay have been writing letters all over the province for several weeks now. They have been inviting not only the regular delegates but also anyone from out of town who is intersted in seeing how the Association functions. Members will come from Windsor in the south to Copper Cliff in the north, and practically all over the province. And nominations for the executive will be known shortly.

It was decided to put one man in charge of the transportation of the visitors around town. He will see that any who wish to go anywhere in the city will have a car at his disposal at once. Charlie Curtis agreed to fill this position. Some member of the committee will meet every train and drive incoming guests to the hotel.

Convention Badges

Alex Kay was appointed chairman of the badge committee. He will attend to getting the badges made and distributed for the meeting. The O.B.A.A. delegates will be given white badges with a white banner attached, and suitable wording worked on with the name Peterborough and the present year making them good souvenirs to carry away. The local committee will wear red badges, worded so as to take it easy for visitors to know who to go to with any request.

Max Swanston is chairman of the refreshment committee and each of the other members had their work laid out for them for the next week. At the end of that time a check-up will be made and final arrangements made to put the convention over with a bang.

The question of hanging pictures of star baseball teams, local and otherwise, was brought up and it was decided to see Chris Graham about this. Many good pictures may be obtained.

There was also talk of having one or more "Welcome" banners put up for the occasion. The matter of publicity was postponed until the final lists of guests and speakers, with the pictures of the delegates were finished. The final drive to put this meeting over and make it one to be remembered by the visitors will begin next week.

The executive of the O.B.A.A. will hold a business meeting at the Empress on Friday night, April 3rd, and the annual meeting begins Saturday morning. It will finish in the afternoon and many are expected to remain in Peterborough over the weekend.

So far there has been no hitch and the keynote of last night's gathering was optimism that this would be one of the most successful and enjoyable conventions ever held by the Ontario Baseball Amateur Association.

Nautilus Medico

When Sir Hubert Wilkins, famous Australian explorer, makes his forthcoming dash to the North Pole this summer in the submarine Nautilus he will be accompanied by Dr. Villinger (above), well-known German physician

Heinie Groh is president and manager of the Binghampton club of the N.Y.P. League.

'NEATH SUNNY SKIES

Spicy Bits of Baseball Gossip From Majors' Camps.

Joe McCarthy, manager of the New York Yankees, has been embarrassed with a wealth of infield material all through the training season at St. Petersburg, Fla., but he seems to have settled on his line-up. According to the experts, the present arrangement of Gehrig at first base, Lazzeri at second, Sewell at third and Lary at shortstop. If this does not work out, McCarthy can move Lazzeri to third and station Ben Chapman at second, or insert Bill Werber at short.

Babe Herman, Brooklyn's slugging outfielder, is quite sure that his visit to Havana has made him popular with Cuban fans.

"I guess they know the Babe here, eh?" Herman commented, pointing to a big headline in a Cuban paper.. "I didn't even get a hit to-day, and look at this big type."

"That means you struck out twice," explained the learned Gordon Slade. "It says, 'Herman Ponchado Dos Veces'; struck out twice."

"Well, I must be pretty good," replied the Babe, "when they put it in big type when I fan."

The latest and perhaps final message that Phil Collins in Winter Haven, Fla., is that he's leaving Pronto for his home in Chicago, after failing to agree with the Philadelphia club on salary.

AN ASTOUNDING MASTERPIECE OF THE TALKING SCREEN

A Glorious Operetta with a Story as Intense and Gripping as the Greatest Drama Ever Made

"THE . . . 2.30, 7 and 9

LOTTERY BRIDE

Presented by JOSEPH M. SCHENCK

WITH

JEANETTE MAC DONALD

JOHN GARRICK

JOE E. BROWN

ROBERT CHISHOLM

JOSEPH MACAULAY

ZASU PITTS

THE ROMANCE OF A LOVE GAMBLER

Seeking to forget the lover who deserted her, this beauty stakes all on the spin of a lottery wheel. The most amazing heart adventure ever to reach the screen.

Regent

To-day and Friday

TWO SNAPPY ACTS:

"Rodeo Dough"

"Happy Little Honeymoon"

'CAGE TEAMS WILL TANGLE TITLE FINALS

St. Paul's and "Y" Seniors Billed to Clash for Senior Trophy.

City Championship Battle.

"Y" Elementary Squad to Meet Blue Petes in Junior Play-off.

To-morrow evening commencing at 8 p.m. sharp in the Y.M.C.A. gym, the choicest basketball bill of the season will be offered the public when the ladies' play-off fixtures will be staged.

For the senior trophy, two of the strongest teams that have ever represented the league, St. Paul's and "Y" Seniors, will fight it out and as both these squads are capable of giving an outstanding performance.

In the junior play-off the top place "Y" Elementary squad will meet the Blue Petes and though the "Y" team has defeated the Petes before, the Petes are a tough morsel for any team and are eager to cop the title.

To round out an even more enticing bill, the P.C.I. team will meet the champion DeLaval outfit in the second game of the City Championship series. This struggle will be the school's home game and although they feel that they could offer a much stronger game on their own large floor, the boys agreed to play at the "Y" and help the cause along.

Junior Play

In the opening contest, "Y" Elementary and Blue Petes will meet for the Junior cup and "Bim" Sturgeon will be in charge.

The second contest which will start at 8.30 will bring together the DeLaval and P.C.I. teams. The Separator team is carrying a heavy lead from the first fray but the Collegians will not be dismayed and will be working hard for a win. This contest will be handled by Charlie McLeish.

St. Paul's Favored

The Ladies Senior final will commence immediately after the boys' game and is already attracting much comment. St. Paul's on their season's play should take the title. They are a comparatively small team but have lots of speed and ability and have led the league from the start.

The second place "Y" Seniors have had quite a rocky road in reaching a play-off birth and have lost Isobel Davidson, their star forward, who is out with a bad ankle.

The Seniors are a much bigger team than the Church squad and will carry quite a weight advantage but the Presbyterians will try to overcome this with their speed. It promises to be an outstanding fixture and the entire bill should attract a capacity crowd to the "Y" to-morrow night. Joe Cooper and Carlos Routley will be the officials in the Senior game.

The new Hartford club in the Eastern League, now owned by the Dodgers will be manned by players formerly with Macon, a Dodgers' farm last year, and players Brooklyn can't use this year.

TO RUN IN NATIONAL CLASSIC

BEING GROOMED FOR KENTUCKY DERBY

Wihh the eastern track season two months in the offing, Harry F. Sinclair's Rancocas Stable at Jodstown, the largest in the United States, is in a bustle of preparation. There are three horses to be groomed for the Kentucky derby, most venerable of American turf classics. They are Mowris and Shawnee, two well-built brown colts, and Caplin, who is as black as the ace of spades. The last-named will be a real "dark horse" in the derby, both actually and figuratively speaking. They stand well over 100 to one in the betting in the winter books. Shawnee, one of the entries for this year's Kentucky derby, is shown ABOVE.

Bowling Alley Gossip

By Pin Boy

Last night saw another five pin argument settled at the Duffus Recreation Academy when the Laboratory Quintet and the Switchboard No. 1 team, league leaders in the C.G.E. Engineers' Loop, clashed in a three-game series for the championship. The Switchboard Crew led by Kunst and Osterland won the decision by dint of eloquence and luck, the actual winning margin being 12 pins. Alibis are more or less taboo among the pin spillers in this league, but nevertheless there is one player on the Lab. team on whom Lady Luck failed to smile in last night's struggle and this was Bruce Munro, who drew four blanks in four consecutive frames and followed this with two splits. Rutherford for the Laboratory collected both high single and high three when he bowled 277 and 723. He was closely followed by Osterland on the opposing team, who spilled 705 while Newson, for the losers, was next in line with 651.

The Office No. 3 team in the ladies' section of the C.G.E. Shop League continued their winning this week, when they eliminated the Fractional Motors' entry in the first games of the play-offs. The winners were placed second in the league standing of the first half, while their opponents were in the third position. These two battled in a three-game duel for the right to meet the Office No. 2 team captained by Ina Hughes in a series for the championship of the first half. The final count gave the winners 2283 pins and the Fractionals 2085. Marion Timm, with a 234 single, and R. O'Connell, with 497 triple, were the heaviest hitters for the Stenographers, while K. Rainey with 212 and 521 took the honors on the losing side.

Most of the topnotchers around the city seem rather disinclined to commit themselves regarding the tournament being conducted at Karrys' in Toronto, with regards whether or not any entries would be going from this city. However, diligent inquiry has uncovered information which indicates that at least three teams will make the trip. Chief George Gimblett has been sounding out a few of the fellows, and P.S. Art Thomas also seems interested in the trip. On top of this there is a possibility that the K. of C. Bowling Club will send a couple of teams probably picked from the highest average hitters. This latter information cannot as yet be considered a positive statement.

The urge to roll the big balls seems to be taking hold among the fellows, and every night at least two of the alleys are being used to topple ten pins, while the Men's City League is still pilling on every rythmder. Last week saw the Has Beens chase the Greenhorns for an eight-nothing verdict, due to the clever work of Grant and Gimblett. The Separator Makers were forced to bow to the fast-moving Bowlrites, who took the "works" Farnell and Hoyman collected 566 apiece, and Galbraith made 532. Four 500 scores gave the Lucky Strikes 8 points and a five hundred pin margin against the Jokes, who were hardly up to scratch. Martyn with 516 and Elliott with 513 were the gunners for the winners.

Thousands Of Race Track Fans Gather For 92nd Renewal Of Grand National

AINTREE, Liverpool, March 26 (Canadian Press Cable). — The influx of thousands of visitors for the historic Grand National began to-day. By the time the big field goes to the starting line in the greatest of horse races, hundreds of thousands of persons will have assembled from all parts of the British Isles, from the Continent, and America.

For to-morrow the 92nd renewal of the Grand National will be run over the four miles and 856 yards course. The field has pretty well settled down to 44 horses, including two former winners, the second placed horses of the past two years, and also the third horse last year.

Few changes will be made now in the list of 44 starters and jockeys. Easter Hero, owned by J. H. Witney, and carrying top weight of 175 pounds, rules a slight favorite, with Sir Harold Werther's Ballasport. Captain Brownhill's Drintyre, and B. Davis' Gib also well liked.

Race followers professed to believe that this year would be a favorites' year. But they have been saying that for 92 years. Anything can happen—and does—in the Grand National.

The field, even if all 44 start, will be well below the record of 66, thanks to the new restrictions this year, imposed with a view to eliminating unwieldy fields. Originally 85 were nominated.

SPORTS

SOCCER, BASEBALL, GOLFING

Day by Day

AQUATIC, SOFTBALL, TRACK

CASUAL COMMENT

Members of the Madoc hockey team, champs of the T.V.L., were honored at a ball the other night in the village. The Whitty Cup, emblematic of the championship, was presented to Coach Father Meagher

* * * * * * *

Each of the players received individual trophies, and speeches were made by prominent Madoc hockey supporters The evening ended up in dancing, and the boys had a swell time.

* * * * * * *

All Saints' Boys' Club are holding their banquet on Thursday April 9th, in Hooper's Parlours. Begins at 6.30 and is followed by a Theatre Party at the Capitol's nine o'clock show.

* * * * * * *

The main idea of the spread is as a mark of appreciation to those who made the rink such a success this past winter. Bill Kay, president of the club, will likely have a few words to say to the boys.

* * * * * * *

News of a senior ball team here this summer has been warmly received by a gang of enthusiasts around town. There is no doubt that the people want to see the Petes in the Central League again.

* * * * * * *

The general feeling is that there are plenty of classy ball players in town, and that the senior team can carry fifteen good players and do that without hurting any of the local leagues.

* * * * * * *

We understand that the Peterborough team will be known as the Rangers. This will be because of the backers, Joe and his son Harry Ranger.

* * * * * * *

Which reminds us that "Biffer" Wenger and Bert McLeod are playing off to-night with the Duluth Hornets for the right to meet the Tulsa Oilers in the finals. Here's hoping the Kansas City outfit comes out on top.

* * * * * * *

Prexy Bob Elliot of Deloro is back in Cobalt this week, so he will be notified on Saturday of the Petes' entry into the C.O.B.L. He will probably then get in touch with Belleville, Oshawa, and Kingston to find out what they're doing.

* * * * * * *

A meeting of members of the East Peterborough Baseball League and others who are interested is being held to-night at eight o'clock at the Duffus Bowling Alleys. It should be an interesting session.

* * * * * * *

The Entertainment Committee of the O.B.A.A. covered a lot of business last night at their meeting. Plans are shaping up well to show the visiting delegates a royal time.

* * * * * * *

There will be an attempt made to secure a big streamer to spread across in front of the Empress bearing the words "Welcome O.B.A.A. Delegates!" Or something to that effect. It would be a nice touch.

* * * * * * *

A letter of invitation will be sent to Jake Solomon, former colorful manager of the Petes, and all-round good sport. Although it is not likely he can get away at this time, he would get a great welcome.

* * * * * * *

There is a lot of work to be done by the committee between now and the final meeting next Wednesday. By then, things should be coming along okay. Members of this committee aren't sparing themselves at all to make the Peterborough convention a success.

* * * * * * *

And this city does not want to forget that the big meeting here a week from Saturday will be watched with interest by cities all over Ontario. It's great advertising for Peterborough

* * * * * * *

The play-off game to-night between the Maple Leafs and the Blackhawks in Chicago will be broadcast over Station WJES, 220m and 1360k at 8.35 (eastern standard time).

The pitcher has had several talks with President Ruch, but there was no result.

"There's no use pitching if you can't get what you consider yourself worth," Collins said. "I'm going back to my butcher shop, put on the cap and apron and get to work."

Losing a lot of Spring practice games is just an old Spanish custom so far as the Philadelphia Athletics are concerned, Manager Connie Mack said to-day at Sanford, Fla.

"Go back over the books," he added, "and you will find our team always looks terrible in the Spring. We were so slow getting started last year that at one time we flopped to sixth place. Washington passed us three times before the boys got together and won the pennant on their second Western trip. Have a lot to be thankful for this season. The team looks pretty good and the mental attitude of some has changed for the better."

Manager Bill Killefer of the St. Louis Browns at West Palm Beach, Fla., believes he has found a pitcher capable of fooling American League batters. Wallace Herbert, a southpaw, with Wichita Falls last year, has been doing so well Killefer is considering retaining him throughout the season. "Red" Kress, Pitcher Fred Stiely and Outfielder Larry Bettencourt, recent casualties, are ready for action again.

Manager Dan Howley of the Cincinnati Reds thinks he may have, at Tampa, Fla., in the person of Biff Wysong, a left-handed sensation who will develop into his pitching ace. The big southpaw went good for Columbus in the American Association and appears to be rounding into shape for a regular starting berth with the Reds, with whom he finished the 1930 season.

CANADIAN PACIFIC

CANADA'S GREATEST STEAMSHIPS are

EMPRESS of BRITAIN 42,000 TONS

EMPRESS of JAPAN 26,000 TONS

FROM SAINT JOHN, N.B.

To Glasgow, Belfast, Liverpool

Apr. 2 .....*Duchess of Atholl
Apr. 10 .....Duchess of Bedford
Apr. 17 .....*Montrose
Apr 24 .....Duchess of Richmond

*Does not call at Belfast

FROM MONTREAL

To Liverpool

Apr. 30 .....Duchess of Atholl
May 9 .....Duchess of Bedford
May 15 .....Duchess of York

To Belfast-Glasgow

Apr. 30 .....Melita
May 9 .....Duchess of Bedford
May 15 .....Minnedosa

To Havre-London-Antwerp

May 2 .....Montcalm
May 21 .....Montrose

To Havre-London-Hamburg

May 14 .....Montclare
June 4 .....Montcalm

FROM QUEBEC

To Cherbourg and Southampton

Apr. 28 .....Empress of France
May 23 .....Empress of France
May 30 .....Empress of Australia

FROM NEW YORK

To Bermuda

Duchess of York .... Every Saturday

To Cherbourg-Southampton

Apr. 18 .....Empress of Australia

PACIFIC SAILINGS

To Honolulu-Japan-China-Philippines

*Apr 11 .....Empress of Russia
Apr 25 .....Empress of Japan

*Does not call at Honolulu

Apply Local Agents or J. BLACK MACKAY, General Agent, Canadian Pacific Bldg., Toronto

MEDICAL

DR. C. C. CRAGG, Eye, Ear, Nose and Throat. Office: Clinic Building corner Charlotte and Reid. Phones: Office 200. House 018

DR. BUCHANAN, F.R.C.S., Edinburgh, M.R.C.S., Eng., Eye Ear Nose and Throat Specialist, corner Water and Murray streets, Peterborough

BARRISTERS AND SOLICITORS

GORDON & ELLIOTT — Barristers, Solicitors Notaries Patents and Trade Marks. Money to Loan, Telephone 3300 — Hon G N Gordon, K.C. Alexander L Elliott Toronto Office: 410 Saturday Night Building, 73 Richmond Street West. Telephone Number, Elgin 8831

PECK, KERR & McELDERRY—Barristers, Solicitors and Notaries. Office, Water street, Peterborough. Money to Loan at the lowest current rates of interest. Telephone 1950. E. A. Peck, M.P., F. D. Kerr, K.C., V. J. McElderry, K.C.

K. R. HALL, K.C.—Solicitor, etc. Peterborough, Ont. Office: corner of Hunter and Water Streets over the Canadian Bank of Commerce Trust Funds on Loan on easy terms of payment.

JAMES FORDYCE STRICKLAND K.C., M.P.P., BERNARD E. PARK — Barristers, Solicitors, Notary Publics, Peterborough. Phone 191. Money to Loan 375 Water street.

Railway Time-Tables

CANADIAN PACIFIC RAILWAY

(Corrected to Date)

Going East—

8.10 p.m. — Indian River, Norwood Havelock. Daily except Sunday.

11.44 a.m.—Havelock, Tweed, Kingston, Smith's Falls, Ottawa, Montreal, Quebec, Boston and New York. Daily except Sunday.

11.05 a.m.—Sunday only to Havelock.

11.50 p.m.—Havelock, Tweed, Kingston, Perth, Ottawa, Smith's Falls, Montreal, St. John, Boston and New York Daily. No sleeper to Montreal on Saturday.

Going West—

5.00 a.m.—Toronto, Guelph, Goderich, Hamilton, Galt, Woodstock, St. Thomas, London, Chatham, Detroit, Chicago and New York. Daily.

6.50 a.m.—Bethany, Lindsay, Orillia, Port McNichol, Midland and intermediate points. Daily except Sunday.

7.25 a.m.—Toronto, Hamilton, Brantford, Buffalo, New York Galt, Woodstock, London, Chatham, Detroit and intermediate points daily, except Sunday.

3.50 p.m.—Toronto, Hamilton, Buffalo, Rochester, Boston, Woodstock, London, Windsor, Detroit, Chicago, and intermediate points between Peterborough and Toronto. Makes connection with the Trans-Canada Limited for Winnipeg and Vancouver. Daily except Sunday.

5.45 p.m.—Sunday only, for Toronto and points West.

6.30 p.m.—Lindsay, Toronto, and intermediate points. Daily except Sunday.

CANADIAN NATIONAL TIME TABLE.

(Corrected to Date)

Trains Operate Standard Time Daily except Sunday

No. 96—7.15 a.m. for Port Hope, Oshawa, Toronto and points on main lines east of Port Hope.

No. 93—8.20 a.m. for Lindsay, Orillia, Midland, Toronto, Hamilton, Buffalo, London, Windsor, Detroit.

No. 371—8.30 a.m. for Lakefield.

No. 698—8.35 a.m. for Hastings, Campbellford, Belleville, connecting with the International Ltd for Kingston, Brockville and Montreal and points in Maritime provinces

No. 109—11.45 a.m. for Hastings, Campbellford Stirling, Belleville, Kingston and Brockville with the "Capitol City" train for Ottawa also with Inter-City Limited for Cornwall and Montreal.

No. 92—12.00 noon for Port Hope, Oshawa, Toronto, Buffalo, Philadelphia, New York, London, Chatham, Windsor and Detroit.

No. 373—12.10 p.m. for Lakefield.

No. 95—4.37 p.m. for Lindsay, Orillia, Toronto connecting with "International Ltd" for London, Sarnia, Port Huron and Chicago also with the "National" for Winnipeg and Pacific Coast points and with No. 47 for North Bay and Cochrane and No. 99 to Buffalo, Philadelphia and New York.

No. 699—8.45 p.m. for Lindsay.

No. 91—8.45 p.m. for Port Hope, Cobourg, Kingston, Montreal, New York, Boston. Carries through sleeper from Peterborough to Montreal. Daily except Saturday and Sunday.

BUY ADVERTISED GOODS Backed By The Maker

OLD CAVAN BOY IS MAKING GOOD IN MINING AREA

T. D. Dainard's Dog Team Won Fourth Place in Recent Pas Derby.

LEAD FOR 150 MILES.

Operates Stores in Three Northern Towns—Mayor of Nipawin.

T. G. Dainard, an old Cavan and Peterborough boy, is making good in a big way up in New Canada where men of the old pioneering type are engaged in dragging precious metals out of mines sunk in solid rock.

The name of T. G. Dainard is known throughout the North. For the past six years he has been mayor of Nipawin, an ambitious town which is arising in the mining area of Northern Saskatchewan. When at work he manages two stores, two butcher shops, a bakery and a confectionery, doing all book-keeping and corresponding, buying livestock, drives two motor cars, training a kennel of about 25 dogs, is an active member of the board of trade and attends to his duties as mayor.

Won 4th Place in Derby

Recently Mr. Dainard added new fame to his name by racing his team of sled-dogs to fourth place in the great Pas Dog Derby. This race is the premier dog derby of the world and annually attracts such famed "mushers" as Emil St. Goddard and Earl Bridges. The race is a supreme test of endurance and only the fittest of fit men can hope to finish the 200-mile grind from Le Pas to Flin Flon and return. A place among the winners of the derby is the mark of excellence for driver and team.

Dainard was in the lead for 150 miles of that 200-mile speed grind, but then his dogs slowed up and the others passed him. Earl Bridges finished first in 26 hours, Brussick was second, St. Goddard was third, and Dainard a hot fourth.

Born in Cavan

Dainard was born in Cavan some 40 years ago, but considers Peterborough as his home town. He attended Collegiate at Peterborough and graduated from Toronto Normal School. He taught school at Bailieboro for four years and after a time hiked out to try his fortune in the North.

He has a store at Jansen, another at White Fox and in his main store at Nipawin he employs seven persons.

Dainard is a true sportsman as the Flin Flon Miner, which claims to be "the only newspaper published in Manitoba, north of fifty-four" points out. He plays hockey, baseball, curls, mushes dogs and is making a whale of a success of his wide business activities.

Don't let SORE THROAT get the best of you...

FIVE minutes after you rub on Musterole your throat should begin to feel less sore! Continue the treatment *once every hour for five hours* and you'll be astonished at the relief.

This famous blend of oil of mustard, camphor, menthol and other ingredients brings relief naturally. Musterole gets action because it is a *"counter-irritant"*—not just a salve—it penetrates and stimulates blood circulation and helps to draw out infection and pain. Used by millions for 20 years. Recommended by doctors and nurses.

Keep Musterole handy—jars and tubes.

MUSTEROLE

BETTER THAN A MUSTARD PLASTER

Lakefield

Miss Robert Adams of Peterborough was a week end guest of friends in the village.

Miss Winifred Payne is visiting friends in Fort Hope.

Mr Robert Flynn of Smith's Falls was in the village last week visiting friends.

Miss Beasie Dunn spent the week end in Toronto with her mother.

Mrs. John Hunter is visiting her daughter, Mrs. Robert Flynn, in Smith's Falls.

Mr. John S. Ridpath was in the village from Toronto last week.

Miss Lauretta Northey of Peterborough was in the village on Sunday.

Mrs. Agnes Patterson is visiting Mr. and Mrs. Christmas in Peterborough.

Miss Davidson of Toronto, representing the Sailors Mission, was in the village last week.

Mr. H. G. Simpson of Toronto spent the week end in the village.

Mrs. Finlay of Toronto was the guest of Mr. and Mrs. F. L. Erskine last week.

Mr. Thomas Rowe is very ill in St. Joseph's Hospital, Peterborough.

Mr. John I. Ridpath of Toronto was the guest of his brother, Mr. J. W. Ridpath and Mrs. Ridpath last week.

In the report of the Ladies' Aid St. Patrick's Day social a portion was omitted by a typographical error which told of Mrs. Albert Darling's reading a sketch of St. Patrick's life and works and a pleasing solo, "When the Birds Go North Again", by Miss Margaret Richardson.

The Apostolic rite of Confirmation will be administered by the Lord Bishop of the Diocese in St. John's Church, Lakefield, on the evening of Whit Sunday, May 24th. Rev. W. J. Creighton, M.A., will start classes directly after Easter.

On Wednesday evening there will be a confirmation at "The Grove" chapel, Rev. A. W. Mackenzie will present a class for the school to the Bishop for the Apostolic rite.

The annual card party of the Lakefield Volunteer Brigade will be the premier social event of Easter Monday night.

The last of the series of illustrated lectures given under the auspices of the A.Y.P.A. will be presented in the Parish Hall on Monday evening, March 30th. The subject will be "Canada Fifty Years Ago" and also on mission work in Japan.

These illustrated lectures are the feature of the Lenten meetings of the Society.

The skating season wound up last Saturday night with quite a number of young people taking advantage of the last opportunity of the season to indulge in this popular winter sport.

Mr. Amberson Davis has removed his garage and automobile repair shop to Dr. M. P. Kennedy's premises on Queen street and the shop he formerly occupied on the corner of Bridge and Water streets has been taken down.

The marriage of Miss Evelyn C. Northey of Lakefield to Mr. W. R. Copp of Toronto took place quietly in Toronto last week.

Streets leading to the Shah's palace in Teheran, Persia, are being paved in asphalt.

$25 REWARD!

FULL DETAILS FROM

Mysterious Mr.

Beech-Nut

over

STATIONS CFRB CJGC AT 7.15 P.M.

"If you want me to come to your town write your 'dare' on the back of a Beech-Nut Gum wrapper and mail it to your radio station."

ECONOMIC UNION WILL BE PUSHED

Bruening Claims Steps Taken Only After it Was Plain Rest of World Unprepared.

MAY HELP ALL EUROPE.

BERLIN, March 25 (A.P.)—Chancellor Bruening, discussing the projected Austro-German economic union before the annual meeting of the German Trade and Industry Association, declared that both countries were "determined to proceed on their way with quiet frankness."

He said that the customs accord had been reached only when both countries realized that the rest of the world was not ready to take steps to break down customs barriers. "Rejection of the Geneva trade agreement can hardly be interpreted otherwise, he said.

"The reparations burden justifies a special position for Germany in the realm of trade policies. Without increasing exports and reducing imports a surplus of exports is not possible. It is up to the rest of the world just how long the Young Plan, which is supposed to take these things into account, can be fulfilled."

Reich Decided to Act

"Since, however, the world learns only slowly," he said, "to comprehend the inter-relation of things, the Reich's Government had decided it must try by its own initiative to influence developments, and it is in this sense that the Austro-German accord must be interpreted.

"Both countries have endeavored to secure for the economy of both countries those advantages which accrue from widening the economic area. These advantages need not conflict with interests of other states. In fact, the Austro-German accord can give impetus to development which wholesomely affect all of Europe."

The Chancellor admonished the industrialists that only by helping themselves could they in a final analysis be helped.

BETTER BRAN FLAKES

better flavor

TASTE the full deliciousness of bran flakes. Eat Kellogg's PEP Bran Flakes. They're packed with the matchless flavor of PEP. That's what makes them *better bran flakes.*

And they're better for you because they combine wholewheat nourishment with just enough bran to be mildly laxative.

In the red-and-green package. Made by Kellogg in London, Ontario.

Kellogg's PEP BRAN FLAKES

HENDERSON MEETS BRIAND.

PARIS, March 25 (C.P.). — Aristide Briand, Foreign Minister of France, conferred with Right Hon. Arthur Henderson, British Foreign Secretary, at the Quai d'Orsay today in what observers interpreted was a move to secure British participation in any demarche the French may make to counter the projected Austro-German economic union.

Neither Henderson nor Briand would comment afterwards as to what they had decided. "You can understand that I can say nothing at this time," Mr. Henderson told the Associated Press). — M. Briand was equally reserved, but the impression prevailed that the British Foreign Secretary was awaiting the report of jurists as to whether the projected pact violates the Geneva Protocol of 1922, by which the former Allied countries, guaranteeing an Austrian loan, obtained reiteration of the Austrian pledge in the Treaty of St. Germain that she would guard her independence assiduously.

LENTEN SERVICE.

Rev. W. Simpson Gives Fine Address at Afternoon Meet in Millbrook.

MILLBROOK, March 26—(Examiner Correspondence)—The weekly afternoon Lenten service in connection with St Thomas' Anglican church, was held in the Parish Hall on Tuesday, at 4.15 o'clock, the rector, Rev. William Simpson, substituting the beautiful and impressive ritual of the Litany for the special prayers of the children's service used the previous week.

The rector based his remarks for his brief address on Romans 5:8, "God commandeth His love toward us in that while were were yet sinners, Christ died for us," using Mrs. Alexander's well-known hymn, 'There Is A Green Hill Far Away' to illustrate his talk which was peculiarly appropriate to the Lenten season.

The stain and penalty of sin making necessary the Saviour's sacrifice; the fulness of salvation provided by our Lord's death on Calvary; the fact that only the Son of God could pay the price of sin; the greatness of the love of God that reached out 'while we were yet sinners' and purchased for us salvation; the obligation upon His children to "trust in His redeeming blood, and try His works to do"; the unimaginable extent of Christ's suffering when He went for us to the cross, were among the points emphasized, to the spiritual benefit of the listeners.

The hymn to which the address of the afternoon had been specially directed was sung in closing, and the rector dismissed the gathering with the blessing. Miss Mamie Collins presided at the piano.

In order to make it possible for more children to attend the afternoon service, the hour may be placed at 4.30 leaving time after dismissal from school to reach the hall.

BELMONT W. I. MEETS.

Debate on "Resolved, Divorce Should Be Made Easier," Was Won by Negative.

HAVELOCK, March 26 (Examiner Correspondence). — A largely attended meeting of Belmont Women's Institute was held at the home of Mrs. J. A. Sexsmith on Thursday afternoon. The president, Mrs. William Smith, occupied the chair. The roll call was responded to by an exhibit of handwork done by the member who displayed it, and resulted in a splendid showing of exquisite work. Among the exhibits were: A crochet wool afghan, a crochet floor mat, embroidered tray cloth, quilt top, a centrepiece, hand-made apron, combing jacket, embroidered buffet set, tatted scarf ends, knitted lace worked cushion top, embroidered scarf, cushion worked with wool, Honiton lace handkerchief, linen centrepiece with Battenberg lace, and many other lovely articles.

Letter of appreciation were read from sufferers to whom comforts had been sent.

A motion to give $10.00 towards Belmont School Fair was carried.

After some discussion as to ways and means of raising money, it was decided that each member would use her talent to earn one dollar. The same is to be brought into a special meeting to be held early in May, when the donor will tell the story of how it was earned.

The chief feature of the program was a debate, "Resolved That divorce should be made easier," the same to be treated humorously. Mrs. Arthur Russell was leader for the affirmative side, and Mrs. Joseph Seabrooke the leader of the negative No judges were appointed to decide which side won, and the decision was left to the meeting as a whole This proved to be a difficult matter, as the subject seemed to be too serious to be dealt with lightly, and while one side had dealt with it in a humorous vein, the other had taken the matter seriously. The opinion of the meeting was that divorce should not be made easy. The prize was awarded to the negative side.

A dainty lunch was served at the conclusion of the meeting, hostesses for the day being: Mesdames Scott, Roe, Seabrooke, and Sexsmith. Next meeting will be held in the Township Hall on the third Thursday of April, when a quilt, to be used for relief work, will be finished.

"In Agony with Kidney Trouble Headache, Backache, Now Gone"

Feels Like New Woman Since Taking "FRUIT-A-TIVES"

"I suffered with agonizing Kidney Trouble for years, as well as Constipation. Had awful Headaches, frequent Dizzy Spells; and terrible burning Back Pains. After trying everything, I finally used 'Fruit-a-tives.' Soon felt like a new woman. The Headaches, Back Pains, Dizziness, and Constipation were gone. I owe everything to 'Fruit-a-tives' for my present good health." — Mrs. Emily Watson, Belleville, Ont.

In hundreds of thousands of cases, "Fruit-a-tives" has brought prompt, sure relief from bilious headaches, dizziness, back pains, constipation, nervousness, after other treatments failed. Why? Because "Fruit-a-tives" is entirely different from other remedies. This unique discovery of a brilliant Canadian doctor for the first time combines 6 of the finest herbal tonics with a special secret extract of apples, oranges, prunes and figs —Nature's own remedies to make and keep you well. All concentrated into one small, easy-to-take tablet. No habit-forming drugs.

Stop suffering from kidney troubles, biliousness, constipation or nervousness. Get "Fruit-a-tives" from druggist to-day. New health and vigor quick. Results guaranteed, or your money promptly refunded.

Canada imported 63 aircraft from the United States last year.

Forty-five American aircraft were imported into Peru last year.

Had Eczema on Limb For Twenty Years. Healed by Cuticura.

"Eczema broke out in a rash on my limb, below the knee. It was in a spot about as large as a half dollar and itched badly. When I scratched it water came from it and the eczema spread until nearly the whole side of my limb, below the knee, was covered. Later it became dry and scaled over, and the irritation kept me awake nights. I had it more or less for twenty years.

"I began using Cuticura Soap and Ointment and they helped me and before long I was completely healed." (Signed) Mrs. M. A. Palmer, Auburn, Nova Scotia.

Soap 25c. Ointment 25 and 50c. Talcum 25c. Sold everywhere. Sample each free. Address Canadian Depot: J. T. Wait Company Limited, Montreal.

TILLIE THE TOILER — By Russ Westover

BRINGING UP FATHER — By George McManus

TOOTS AND CASPER — By Jimmy Murphy

DUMB DORA

TIME SPENT IN READING THIS WANT ADVERTISEMENT PAGE IS NEVER WASTED—IT IS WELL INVESTED

WANT AD. RATES

Cash 1 cent per word or figure per insertion.

If Charged 1½ cent per word or figure per insertion.

Phone We will call for your ad. and give you the cash rate. **1600**

CHARGES!

Card of Thanks	50c
In Memoriam (up to 2 inches)	75c
Over two inches, per inch	50c
With black border, extra	25c
Birth Notice	50c
Death Notice	50c
Locals (Black Page) per inch	$1.00
Black Local (Back Page) per in.	$1.40

INDEX TO EXAMINER CLASSIFIED WANT ADS.

Agents Wanted	L
Boarders Wanted	F
Business Opportunities	K
Cottages, Summer Resort	E
Dressmaking	Z
Employment Wanted	J
Female Help Wanted	H
Found	N
For Sale; General	A
To Rent; Houses and Apartments	B
General Notice	T
Livestock	O
Lost	M
Male Help Wanted	G
Pet Stock	W
Personal	R
Poultry For Sale and Eggs	P
Radio	I
Real Estate For Sale	D
Used Cars For Sale	S
Wanted; General	Q

a For Sale—General

DRY WOOD, $2.50 TRUCK LOAD. 3378J. 2d-74-426A

BROWN WICKER BABY CARRIAGE. Reversible. Phone 2910W. 3d-74-388A

REGISTERED BANNER OATS, 75c PER Bushel, bags free. Other good Seed Oats, 40c per Bushel. H. A. Quinn, No 9, Peterborough. 3d-74-554A

LADY'S BLUE BROADCLOTH SPRING Coat, in good condition; size 36; too small for owner. Will sell cheap. 'Phone 2443W, or apply 386 Burnham. 2d-73-333A

JUST ARRIVED — A LARGE ASSORTment of New Floor Covering and Congoleum Rugs; also Five-Piece Wicker Set, slightly used; China Cabinet, Buffets, McClary Electric Range. Used Furniture of all kinds. Terms. Cherney Furniture Store, 213 Charlotte Street. 'Phone 226. 2d-74-439A

TWO GIRLS' SPRING COATS, SIZE 16-36; good condition. 201 Rink Street. 'Phone 1716J. 1d-73-437A

ONE GIRL'S SPRING COAT, TWO Dresses, size 12 years. 'Phone 1818W. 1d-73-443A

CHOICE CONCRETE GRAVEL AND Stone. 'Phone 2108J. 3d-75-434A

PIANO-ACCORDION. FIRST-CLASS condition. Write Box 633, Examiner. 3d-75-633A

PIANO, GOOD CONDITION. 517 Stewart Street. 3d-75-450A

CANOE, ALSO BICYCLE, CHEAP. Apply 156 London. 'Phone 878. 3d-75-442A

McCLARY HIGH OVEN RANGE, $35. 'Phone 948J. 3d-75-441A

EDISON DIAMOND DISC PHONOgraph, with Victor Attachment, Edison and Victor Records; cheap. 'Phone 2066J. 3d-75-A

PRINTED CHIFFON DRESS, ALSO Lady's Navy Spring Coat, size Twenty. 560 Homewood Avenue. 1d-73-342A

GEM QUEBEC COOK STOVE, WICKER Set, Drophead Sewing Machine. Two Congoleum Rugs; all in good condition. Apply 186 Park Street S. 3d-73-359A

GO-CART, ARTILLERY WHEELS. 264 Rubidge Street. 'Phone 1596F. 3d-73-363A

TOP BUGGY, ALMOST NEW, AND A New One-Horse Democrat. James Tucker, Warsaw. 'Phone Warsaw, Line 2 ring 1-3. 3d-73-582A

HEMLOCK, 12", $2'50 LARGE LOAD. Carrots and Beets. Trucking. 'Phone Dan Sims. 3466J. 3d-73-368A

PIANO. ALSO GENT.'S WHEEL. APply 223 Bethune Street. 3d-73-379A

TWENTY-PASSENGER MOTOR BUS, in good running condition; new tires. Will sell cheap. Apply Examiner Office, Campbellford. 2d-73-393A

FOUR FIRESTONE TIRES, NEARLY new; sizes 32 x 4 and 33 x 4½. Also Thirteen-Plate Battery, used 2 months. 'Phone 3046W. 2d-73-405A

NEW CANVAS-COVERED CANOE. Apply 414 McDonnel, after 5 p.m. 3d-73-404A

GENT.'S WHEEL, IN GOOD CONDITion, 24" Frame, $10 cash. 415 Dublin Street. 'Phone 1092. 3d-74-402A

BEAUTIFUL RANGE OF SPRING Dresses from 50c up. Record Store. 3d-74-416A

ELECTRIC WASHER, GOOD CONDITion; also Used Furnace. 'Phone 3071. 3d-73-421A

GIRL'S TWEED COAT, SPRING AND Summer Dresses, sizes 14 and 16 years; almost new; cheap. 'Phone 3391W. 2d-73-420A

b For Rent—Houses and Apartments

FURNISHED HOUSEKEEPING ROOMS. 'Phone 1581J. 3d-75-436B

FURNISHED OR UNFURNISHED Rooms. 224 Rubidge. 3d-75-438B

THREE UNFURNISHED ROOMS, equipped with gas. 217 Stewart. 3d-73-382B

HEATED APARTMENT, IN GRAND Central Building. Possession arranged. Apply 437 George Street. tf-B

FIVE-ROOMED HEATED APARTMENT, Goodwill Building. Apply 375 Water Street. 3d-73-584B

FOUR - ROOMED DUPLEX, NICELY decorated, Garage included, Adults. Apply 183 Antrim. 3d-74-396B

FOUR ROOMS, WITH GARDEN; A bargain. Apply G. L. Gauld, 658 Alymer. 3d-74-403B

FURNISHED HOUSEKEEPING ROOMS (Downstairs), Modern Home, separate entrance; central. Apply 61 Robinson Street. 'Phone 1037. 6d-77-409B

WELL FURNISHED FRONT BEDroom, heated; very central. 'Phone 3683. 3d-74-413B

ONE OR TWO LIGHT ROOMS, SUITable for Two Friends, with or without Board; very central. Apply 315 Bethune Street. 3d174-417B

BRIGHT MODERN APARTMENT. Telephone 1232J. 3d-74-419B

MODERN SIX - ROOMED HOUSE, North, $30. Six-Roomed House, central, terrace, $25. Modern Brick, almost new, South, $28. Walter Nugent Real Estate, 181 Charlotte. 'Phone 203—2598. 1d-73-429B

LANDLORDS — LIST YOUR RENTable Property with us. We have a greater demand than we can supply. We want Houses, Bungalows, Flats, and Apartments. We have very desirable tenants for them. Howard & Thompson, 308 Charlotte Street. 'Phone 3440. 2d-26,28-619B

c For Rent—General

MARKET GARDEN ON HIGHWAY. Apply 464 Stewart. 3d-75-431C

DOUBLE OFFICE, WITH VAULT. Phone 440J. 3d-73-361C

GARAGES FOR RENT, CONVENIENTly situated in down town business district. Apply 437 George Street. dif-C

FARM TO RENT — WITH OPTION of Purchasing. Best of terms to right party. 'Phone 1191W. 3d-73-358C

SUBURBAN MARKET GARDEN, TELEphone 1232J. 3d-74-418C

d Real Estate

12 LOTS IN WINNIPEG, CHEAP. Write Box 386 Examiner. 3d-74-386D

d Real Estate

FOR SALE—AN EQUITY OF $1,800.00 on a 7-roomed house, for $1,100.00, if sold this month. 'Phone 2036J 3d-22-325D

FOR SALE — FRAME COTTAGE. Would exchange for House with 2 or 3 Acres, near City. 'Phone 2262. 2d-73-399D

MODERN RESIDENCE, SPLENDID locality. Also Piano. For description, terms, etc., apply 565 Weller Street. 'Phone 3277 or 1465F. 6d-76-332D

f Boarders Wanted

ROOM AND BOARD, GOOD HOME, good locality. 'Phone 199J. 2d-74-435F

g Help Wanted, Male

FIVE ELECTRIC WASHING MACHINE and Ironer Salesmen. Apply Gilson Washer Store, 99a George Street. 'Phone 3490. 3d-73-594G

KLEEN-EZE BRUSH COMPANY (Overseas), Ltd., require 3 Neat Appearing Men, with determination and grit, to represent them in Peterborough and neighboring towns. Write Box 602, Examiner. 3d-74-602G

h Help Wanted, Female

EXPERIENCED SALESLADIES. APply Robert Fair Co., Friday Morning. 1d-73-624H

WANTED — EXPERIENCED WAITress. Apply Grand Hotel. 3d-73-380H

WOMAN OR GIRL, EXPERIENCED IN Housework and Children. 480 Charlotte Street. 3d-73-383H

WANTED — A HOUSEKEEPER FOR a Small Family in a country home; widow preferred; no objection to one child, near school. Write Box 414, Examiner. 2d-73-414H

j Employment Wanted

ALL CLASSES CARPENTER WORK, hardwood floors, repairs. R. Roode. Phone 2663F. 2d-24,26,28-357J

EXPERIENCED STENOGRAPHER Open for Position. Can commence at once. Write Box 423, Examiner. 3d-75-423J

EXPERIENCED GIRL DESIRES housework, with plain cooking. Write Box 382, Examiner. 2d-73-387J

PAINTING—LOWEST PRICES. WORK Guaranteed. 'Phone 2368. 4d-75-397J

l Agents Wanted

ENERGETIC MEN AND WOMEN CAN make good living selling our full line of Ladies', Men's, and Children's Hosiery and Underwear. Full particulars. The Alliance Trading Co., 108 Wellington Street West, Toronto, Ont. 1d-73-275L

ENERGETIC MEN AND WOMEN CAN make good living selling our full line of Ladies', Men's and Children's hosiery and underwear. Full particulars. The Alliance Trading Co., 108 Wellington St. West, Toronto, Ont. 1d-73-275L

m Lost

WAR SERVICE BUTTON, CLASS A, 403215, vicinity of Reid and Park; also Large Silk Handkerchief, with Flag in corner; valued as keepsake. 'Phone 3349W. 3d-74-410M

A FINE MAGNIFYING GLASS, WITH Nickel Steel Rim Handle, is very noticeable, being made of Black Vulcanized Rubber with Aluminum in stripe effect. This handle was made by my son, the late Harry Parkes, who was well known for his clever workmanship and good qualities. For this reason the above was very sacred to me (his mother), and was highly treasured as a keepsake. Anyone finding same, will they kindly leave at Examiner and receive reward ,and no questions asked? 6d-73-355M

n Found

WRIST WATCH. LEAVE WRITTEN description and locality where lost. with Examiner, Box 398. 3d-74-398N

o Live Stock

FOR SALE — HEAVY HORSE, SOUND 7 years old. 'Phone 2493M. 3d-73-367O

SOME HALF-GROWN PIGS. 18 Hatherly, No. 8, Peterborough. 2d-74-389O

ONE GOOD DELIVERY HORSE, HARness and Wagon. Apply 'Phone 11. 2d-73-406O

FOR SALE — AYRSHIRE COW, 5 years old; due to freshen. 'Phone 831 ring 2. 3d-75-615O

FOR SALE — HEIFER CALVES, MOther's record over Ten Thousand Pounds milk in 305 days, testing 3.8. 'Phone 2842J. 2d-74-616O

WANTED CATS
WITH KITTENS
3 to 4 Days Old
Phone 2316 or 396-r-2
3d-75-629

Wins Cancer Award

The Dr. Sofie A. Nordhoff-Jung cancer prize for 1930 has been awarded to Dr. Alexis Carrel, famous French surgeon of the Rockefeller Institute of New York, a former Nobel prize winner, for the most outstanding work during the last two years in the field of cancer.

p Poultry

BABY CHICKS FROM A TRAP-NEST Breeder—Ferris S.C. White Leghorns that are larger and do lay more eggs. 300-309-Egg blood lines; Jus-La strain, 16c; Utility, 13c; Three cents off on orders of 300 or more. Custom Hatching, 4c an Egg. C. W. Stark, Indian River, Ont. 8d-26,27,30,31,1,2,3,4-401P

q Wanted

WANTED—TOP SOIL. 'PHONE 260J. 3d-75-425Q

WANTED — LIVE POULTRY. BEST Market Prices Paid. 'Phone 771. Atkins. 26d-91-222Q

WANTED — TWO UNFURNISHED Rooms; terms moderate. Write Box 364, Examiner. 3d-73-364Q

$2,500 MORTGAGE ON DOUBLE House $6,000 value. State lowest rate of interest to Box 376, Examiner. 3d-73-376Q

WANTED — TO RENT, 6-ROOMED House, before middle April—conveniences; reasonable rent; central. Box 313, Examiner. 6d-74-313Q

WANTED — TO RENT, 8-ROOM House, Modern, with hardwood floors; central. 'Phone 1049M. 3d-74-392Q

WANTED — A RELIABLE REPRESENtative in Peterborough and Vicinity, to handle Dr. Redick's Therapeutic Solenoid Belt. References required. Redick & Redick, 288 Coleman Street, Belleville, Ont. 1d-73-636Q

FEATHER BEDS TO RE-MAKE INTO Sanitary Mattresses, Down Comforters, and Cushions. Prices reasonable Send us a card; we'll call. Modern Feather and Mattress Co., 111 Station Street, Belleville. 12d-4,7,10,12,14,17,19,21,24,26,28,31-303Q

s Used Cars for Sale

CHEVROLET COUPE, ESSEX COUPE. Essex Coach. Pulkinghorn's Garage, Charlotte Street. 'Phone 194. 2d-74-428S

FOR SALE — BY AUCTION, ON MARket Square, on Saturday, at 11 o'clock, 1929 Essex Coach, in good condition. 2d-73-407S

1927 CHRYSLER SEDAN, IN GOOD condition. Sell cheap for cash. Apply 300 Wolfe Street. 2d-73-415S

t General Notice

POWER MACHINE HORSE CLIPPING Done. 'Phone 2108J. 3d-73-381T

LET US REPAIR YOUR CHIMNEY— All kinds of Brick Work, guaranteed at reasonable prices. 'Phone 1978M. 3d-75-440T

PAINTING, PAPERHANGING, KALSOmining. Hardwood Floors Cleaned, Polished. First-class Workmanship, Estimates Free. 'Phone 2555M 6d-76-369T

ORTHOPHONIC AND PHONOGRAPH Repairs. Prompt attention. Work guaranteed. T. Griffin, 146 Park Street (opposite C.G.E.). 'Phone 298, or House 2163. 3d-74-424T

ENGINEER RECALLS BATTLE OF FOX TRAP

Veteran Railroad Man Tells of Section Employees Battle With Newfoundlanders.

ST. JOHN'S, Nfld., March 24.—(By the Canadian Pres)—Railroad builders and trainmen have met with peculiar difficulties since the history of rails began but perhaps no stranger stumbling block was ever placed in their way than the "soaped rail" between Fox Trap and Seal Cove in the early days of the Newfoundland Railway. This was recently described by David Candow, veteran engineer, who recalled with clarity the "Battle of Fox Trap."

"To those who are not familiar with the story, I will say that this battle was about to be fought when the engineers were trying to put the railroad through at Fox Trap. The residents protested strongly and to such an extent that Judge Prowse and a squad of police went there and kept them off. Pitchforks were in evidence and the governor at the time even had to have a battle cruiser anchored in Conception Bay. This quieted matters, and the Railroad went its way.

"Very little trouble was experienced at Fox Trap after the rails were put through, but I remember that one time an old man of the neighborhood appeared with a gun to shoot all and sundry for killing a cow the previous day.

"Our next experience was meeting the soaped rail from Fox Trap to Seal Cove.

It took us ten or twelve hours to go this short distance, the engine turning over but still making no headway. Time and again we have heard of rails being spiked and fish plates tampered with, but in only one instance did I figure in a wreck which was caused through those circumstances.

"This was caused by a nut driven in a joint of the rails. The engine turned over on the right side with men under it. I was there about forty-five minutes before being pulled out."

Trainmen in those days had to load all their own freight at St. John's for the road, after returning from the run.

The prize engine of the Newfoundland Railway in the early days was a 27 ton Baldwin, with water capacity of 1,800 gallons. The average engine on the line weighs 123 tons, with 8,000 gallon capacity, able to haul a tonnage six times as great.

RAYON DUTIES LOWERED.

TOKYO, March 25.—(A.P.)— Import duties on rayon will be lowered from 123 to 75 yen per hundred kin by an amended tariff act which passed both Houses to-day. The reduction amounts to approximately $18 per hundred puonds. A higher tariff was imposed on certain inferior qualities of imported pine and spruce wood.

BUILDING SUPPLIES

PRICES SMASHED. Write for Free Sale catalog. Hardwood flooring 7½c. Fir flooring 5.25 hundred feet; Cedar siding 4.90 hundred feet; 3-piece bath outfit $63; Septic tank 31.65; Nails 3.90 keg; Metal ceiling 4.95; Combination doors 4.95; 28 ft. ladders 7.45; Electric washer $79; Garage doors 11.75 pair with glass; Ready glazed sash 1.05; Eavetrough 78c; Asphalt sidewall shingles 3.98 square; Slate roofing 2.75. Write Halliday Company, Ltd. Box 24, Hamilton, Ont. Mar 5,12,19 26

TENDERS FOR CLOTHING.

SEALED TENDERS, addressed to the undersigned and endorsed "Tender for Clothing," will be received up to 5 o'clock p.m., on WEDNESDAY, the 1st Day of April, 1931, for Uniforms and other Clothing for Members of the Fire Department. A sample of the Cloth of which the Uniforms are to be made and specifications may be seen at the Office of the Chief of the Department at the Fire Station.

The lowest or any Tender not necessarily accepted.

S. R. ARMSTRONG,
City Clerk.
3d-21,24,26-553

Large lumber producers in Norway may adopt unified selling.

Long skirts are vogue in Germany.

EASTER IS HERE!

The sun is shining on both sides of the fence. Old Man Winter is licked. Now for the open country with one of our Selected Renewed Cars.

Specials for Thursday, Friday & Saturday

LET US DEMONSTRATE

STOCK No. 96
Chevrolet Sedan 1930
$605

SPECIALS

STOCK No. 105
Oakland Sedan 1929
$770

A CAR FOR EVERYBODY

STOCK No. 60 — Chevrolet Coach 1930 — $537.00
STOCK No. 72 — Chevrolet Coach 1929 — $395.00
STOCK No. 36 — Chevrolet Sedan 1929 — $477.00
STOCK No. 7 — Pontiac Sedan 1928 — $427.00
STOCK No. 115 — Pontiac Coach 1927 — $295.00
STOCK No. 94 — Ford Tudor 1930 — $475.00

STOCK No. 68 — Oakland Coach 1927 — $307.00
STOCK No. 71A — Essex Coach 1927 — $205.00
STOCK No. 83 — Dodge Sedan 1925 — $178.00
STOCK No. 108A — Star Coupe 1925 — $177.00
STOCK No. 29 — Whippet Touring 1927 — $175.00
STOCK No. 107A — Essex Coupe 1927 — $205.00

G.M.A.C. TERMS. YOUR CAR IN EXCHANGE

J. K. HUGHES LTD.

24-Hour Service.
PHONE 1347

HUNTER & WATER
Tires and Accessories

DO NOT CONFUSE OSTEOPATHY WITH OTHER SPINAL METHODS OF TREATMENT

Osteopathy—both in education and practice—is distinct. Osteopathic results unsurpassed.

W. A. SETTLE, Osteopath
124 Hunter St., W., Peterborough, Ont. 'Phone 649
th-tf-582I

DAVIS-THOMPSON COMPANY, LTD.
Insurance and General Agency.
433 GEORGE STREET - PHONE 40

RESOLVED... greater SAVINGS in 1931

4% ON DEPOSITS

"He saves much who saves a little with regularity."

Regular deposits of small amounts will often accomplish more than infrequent deposits of larger amounts.

Start an account to-day in our Savings Department, which offers you special facilities and advantges.

"There is no substitute for a Savings Account."

The Toronto Savings and Loan Co.
437 GEORGE ST., PETERBOROUGH
Office Hours: 9 a.m. to 4 p.m., Saturday: Open until 5 p.m.

THE SON OF TARZAN No. 2 (Metropolitan Newspaper Feature Service, Inc.) By Edgar Rice Burroughs

Little Meriem could scarcely recall any other existence than that of the stern cruelty of the Sheik and Mabunu. Dimly, though, in her childish memory lurked the blurred recollections of a gentle mother. "Oh Geeka," she would whisper to the doll, "why have I no mother, and why does the Sheik, my father, not love me?" Today as she poured out her troubled heart to Geeka she heard the sounds of wrangling beyond the village posts.

ed. Presently she heard the crowd moving up ed. Presently she heard the crowd moving up the street toward the Sheik's tent. Cautious she stuck her little head around the edge of the tent. She saw two strangers—white men. They were alone; but as they approached she learned from the natives' talk that they possessed a considerable following that was camped outside the village and had come to trade for ivory.

The old Arab met them at the entrance to his tent, his eyes narrowing wickedly as he listened. Then the Sheik said: "I have no ivory." Meriem gasped. She knew that in a nearby hut the great tusks were piled high. She took a step forward to get a better view of the strangers. How yellow their hair was! How white their skins! Suddenly one of them saw her. Meriem noticed the look of shocked surprise crossing his face, as she dodged from sight.

The Sheik saw it too, and guessed the cause of it. "I have no ivory," he repeated. "I do not wish to trade. Go away. Go now." It would have been suicide to have disobeyed. The two strangers turned and left the village. The Sheik walked to where Meriem hid, very frightened, clutched her by the arm and dragged her into the tent, beating her ruthlessly. "Stay within," he growled. "Never let the strangers see thy face again or I shall kill you."

ONE CENT SALE NOW ON AT REXALL DRUG STORES

MIXED DANCE
MOOSE HALL, Hunter Street
Friday, March 27
Jack Marshall's Orchestra
Ladies, 25c. Gentlemen, 35c

GENERAL ELECTRIC RADIOS
HOTPOINT RANGES.
For sale by
W. GORDON HALL
Wiring - Repairs
Phone 1403-W. 88 London St
tfs-tf-5609

Theres a mighty good stock of Lumber at this yard awaiting your inspection. If you are an expert lumberman your visit will be all the more welcome. We're proud of the Lumber we sell and will be glad to have you look it over.
Choice Oak Flooring at, foot laid measure 9c
Maple Flooring at, foot laid measure 6¾c
Satin-Finish Flooring at current prices.
See Tobe Fredenburg and He'll Show You.
Scott Coal & Lumber CO
PHONE 1636
Corner Dalhousie and Bethune

LOCALS

MOVING
For moving and cartage, local and long distance. Phone 703. Bert Reid, 251 Simcoe St. 6d-73-520

WANTED
All members of Local 219, Carpenters and Joiners, to attend important meeting in the Labor Hall, Thursday, March 26th, at 8 p.m. 2d-73-607

REAL HARDWOOD
Closest prices and best wood in the city; 3 ft. or cut in 12 in. long. Alfred McDonald Lumber Co., Ltd. Phone 176. 6d,77,609

NOTICE
Now is the time to have your Eave Troughing and Plumbing repaired. Special prices. Goodfellow & Welch. T. T. S.,Apl. 19, 499

KEENE U.F.O.
Annual meeting of the Keene U.F.O. will be held on Friday, March 27, at 8 p.m. in the U.F.O. Club Rooms at Keene. 3d-73-586.

EXTRA DRY WOOD.
Choice Body Hardwood, Maple; extra heavy Hardwood Slabs, Maple; also Heavy Hemlock Slabs. 'Phone 96. McCarthy & Johnston 10d-81-542

TEA AND SALE OF WORK
at Park street Baptist Sunday School on Friday afternoon and evening, March 27 under the auspices of the Ladies' Aid. Plain and fancy articles for sale; also home made cooking. 2d,73,613

FOR SALE.
All sizes Hard Coal, Coke, Pocahontas and Alberta at current prices. Phone 96 McCarthy & Johnston 10d-M.Thur March 9-4500

DIAMOND RINGS
The largest assortment of Diamond Engagement Rings ever shown in Peterboro are now on display in our window.
Be sure and see these Diamond Rings and you will realize what wonderful values we are offering you.
These Engagement Rings are all guaranteed and can be had in a choice of White or Green Gold settings.
Make your selection now.
These Diamond Rings are moderately priced from $15.00 up to $150.00.
See our window for the Diamond Display.
WARNE BROS.
DIAMOND HALL
Phone 880. 349 George St.

CARD OF THANKS.
Mrs. Wilfred Dwyer and family wish to thank the many friends for masses, flowers and deep sympathy during their recent sad bereavement.

ST. JOHN'S CHOIR.
Special rehearsal this evening at 7 sharp for all boy choristers, and at 7.30 sharp for adult members. It is important that all members are in attendance and bring copies of Cantata.

WHERE QUALITY COUNTS.
Why buy cheap wood when you can get good wood cheap. You will be tickled to death with every stick sent if purchased from Sanitary Ice Supply. Coal, Wood, Coke and Charcoal. 'Phone 147. dtf.

THE GIRL WHO FORGOT
Presented by B.Y.P.U. of Murray Street Baptist Church Friday, March 27th, 8 p.m., in Mark Street S. S. Auditorium, auspices Group 1, Women's Association. Tickets 25c and 15c. 2d-24-26-578.

NOTICE.
Players' meeting, Peterborough Golf and Country Club, Limited.
A players' meeting will be held at the Chamber of Commerce Rooms, on Thursday evening, the 26th of March, at 8 p.m. 3d-73-583.

NOTICE TO PUBLIC.
J. E. A. Fitzgerald has now for sale the products of the Canadian Gypsum Co., makers of Sheetrock, Plaster Board, Hydrated Lime and kindred products. Call and see the quality and prices of this new material at 253 Hunter street, or 'phone 111. 24d-78-297.

SNAPPY BARGAINS
One upright piano in good condition, a real bargain at $125.00. One Rogers electric radio, fully guaranteed, complete at special price, $89.50. One cabinet electric radio, complete including cabinet, $42.50.—E. V. Warne, 325 George street. 1d,73,433

READING ROOM AT LIBRARY.
The reading room of the Public Library which has been open on Sunday afternoon during the winter months will be open for the last time next Sunday, after which it will remain closed on Sundays until next fall.

ST. ANDREW'S CHOIR.
A full attendance is requested to-night at the regular practice.

ALL SAINT'S CHOIR
will practise to-night at 7.30. Boys at 7. Every member is requested to be in attendance punctually.

ST. PAUL'S CHURCH CHOIR.
Practice to-night at 8 o'clock, to which all members are invited. Please bring copies of The Messiah.

KNOX CHOIR
Rehearsal to-night at 7.30 sharp. All members are asked to make a special effort to be on hand.

CANADIAN WEST
Y.W.C.A. travel series lecture, Friday, Mar. 27th, 8 p.m., by Rev. A. L. Going. Silver Collection. 1d,73,628.

A REAL HAIRDRESSING SAVING
Marcelling and Finger Waving done by advanced student, 25c. Phone 2765 for appointments. Capitol Beauty Parlor, 306 George street.

DON'T OVERLOOK EASTER BONNETS
Waiting till the last minute means disappointment, or take anything. We show the most beautiful styles in the city. Call in; pick yours. A deposit holds it. Why wait? Florence Shoppe. 3d, 75, 445

TO LOOK LIKE NEW
For expert repairing of upholstered furniture, why not try M. J. Muldoon, who will make your old suites or individual pieces look like new. Reasonable charges. 555 King. 'Phone 1449J. 1d73-625.

SERVICES IN LEGION HALL
Mr. Norman Barrington and Mr. Hugh Innes of Toronto will be at all services in Legion Hall next Sunday. At three o'clock there will be an open Sunday School when Mr. Barrington will give an illustrated talk. Bring your parents and friends; all others are invited to hear and see this. 1d,73,630.

Taking No Chances
A sudden business trip: Bill was hurriedly packing up. He wondered if Tom would be home when he passed through his town. Better not take a chance, thought Bill, so he telephoned him. Tom was there and looking forward to seeing him. What a convenience Long Distance is!

CONFIDENCE AND SATISFACTION
plus very reasonable prices on better Dresses and Coats is the reason of our success. Ask one of our customers. Try us for your next Dress or Coat; you will be more than pleased. Call week-days if possible, when more time and attention can be given. Our large assortment gives plenty of choice. Florence Shoppe. 3d, 75, 444

MAIN STREET TOPICS
Jabs and Jottings as Picked Up by an Examiner Reporter

MILITIA ORDERS
District orders recently issued by Brigadier W. B. Anderson, C.M.G., D.S.O., District Officer Commanding M.D. No. 3, announces the promotion of Captain E. G. Johnston, 3rd Prince of Wales' Canadian Dragoons to the rank of Major dating from November 17th, 1930; also the following promotions in the same unit: To be Lieut.—Lieut. and Captain M. Carry from the second reserve regiment; to be Lieut.—Lieut. and Brevet Captain H. G. Rogers, from the reserve regimental depot, dating from January 1st, 1931. The retirement of 2nd Lieut N. J. O'Connor-Fenton from the above unit is also announced dating from January 20th, 1931.
It is further announced that Captain R. J. Bolton of the Peterborough Rangers vacated the provincial appointment of Adjutant, with effect from March 17th, 1931.

WOMAN NEEDS WORK
A woman who is in need of work at the present time would be glad to hear of any position where she could do housework or practical nursing. Telephone 1600.

BOOTS REQUIRED
The Peterborough Relief Association would like to get a supply of men's and boys' boots in fair condition.
Baby carriages or go-carts are also required. Telephone 3659 during afternoon hours or 1600, (The Examiner) at any other time.

RELIEF FUND
The following is today's total for the Relief Fund:

Total previously reported	$12,803.86
Trent Canal (add.)	9.00
Total to date	$12,812.86
Of the total amount, actual cash	$10,382.11

The balance pledged.

WEDDINGS

DAVIS—LOBBAN
On Feb. 28, 1931, by the Rev. Chas. M. Marshall, Toronto, Ont., Rebecca J. Lobban, daughter of Mrs. Julia Lobban and the late Joseph Lobban of Chatham, N. B., to Lawrence Davis, Toronto.

Advertise in The Examiner

SIR JOSIAH STAMP WILL HEAD INQUIRY INTO WHEAT CONDITIONS

Great British Economist is Coming to Canada to Conduct an Inquiry.

TWO OTHER MEMBERS.

OTTAWA, March 26. — Sir Josiah Stamp, noted British economist, is coming to Canada to head the Royal Grain Commission, which is to inquire into the grain situation in general, and, in particular, trading in futures on the Winnipeg Grain Exchange. The personnel of the balance of the Commmission has not yet been decided upon, but it is understood the Prairie Provinces will have the naming of two members. Revelation of the identity of the chairman of this most important body came to the Commons yesterday, when George Coote (U.F.A., Macleod) arose and questioned:

"I understand cable advice has been received that Sir Josiah Stamp is to sail from London, and, upon his arrival in Canada, he is to act as chairman of the Royal Grain Commission. Will the Premier confirm the report?"

Premier Bennett — Sir Josiah Stamp will sail for Canada next week. I had intended to make a statement to the House at an early date, but I will do so before next Wednesday.

James S. Woodsworth (Laborite, Winnipeg)—Is that part of the Canada First policy?

C. R. McIntosh (Liberal, North Battleford)—It is going to be stamped, all righ.

Sir Josiah Stamp was born in Kent County, England, in 1880. He was a poor boy, and by his own efforts earned enough to educate himself. He graduated brilliantly from the University of London, winning the Cobden medal. He served in the Civil Service for many years. He is chairman of the board of the London, Midland and Scottish Railway. Sir Josiah is a Wesleyan in religion. He recently talked over the radio in an international broadcast, and more recently, although a free-trader, advocated tariffs for Britain.

OBITUARY

JOHN EDMUND EDEY.
The funeral of the late John Edmund Edey will take place on Friday, leaving the residence of his father, 85 Aylmer Street, at 8.45 a.m. and proceeding to St. Peter's Cathedral, and from there to St. Peter's Cemetery.

HELEN M. MORTON
Helen M Morton passed away at her home, 30 Lundy's Lane, this morning after a short illness. Had she lived she would have celebrated her birthday tomorrow, Friday, having been born 76 years ago in Scotland, the daughter of the late Hugh and Margaret Morton. The deceased has been a resident of this city for the past ten years and during that time has been a faithful and regular attendant of Knox United Church. She took an active interest in the Women's Missionary Society of the church. She is survived by two sisters-in-law, one in Scotland and Mrs. Helen Morton of Peterborough, two nephews, Hugh of this city and another in South Africa, five nieces, two in Scotland and Mary, Ella and Maud of Peterborough.
There will be a private funeral from Lundy's Lane at 3 o'clock Saturday afternoon. Rev. William McDonald of Knox United Church will officiate and interment will be made in Little Lake Cemetery.

WILLIAM L. PETTY
The death of William L. Petty occurred at his home, 273 John Street, at midnight Wednesday after only a short illness. The deceased was born in Emily Township 72 years ago, a son of the late Mr. and Mrs. Walter Petty. He has lived in Peterborough County practically all of his life, and has been a resident of this city for the past 25 years. For the past five years he has been employed by the Canadian General Electric Company. He was also a member of the Canadian Order of Foresters, Court Primrose, Mount Pleasant, and of the Loyal Orange Lodge No. 41, Emily. The late Mr. Petty is survived by his sorrowing wife, one son, Lance of Peterborough, one sister, Mrs. Faulkner of Emily, and two brothers, David and James of Muskegeon, Michigan.
The funeral, under the auspices of the Orange Order, will take place from the family residence at 1:30 Saturday afternoon, with Rev William McDonald of Knox United Church officiating. Interment will be made in Little Lake Cemetery.

FASHION SHOW OPENS FRIDAY

Annual Fashion Show of the C.D.S. Scheduled to Start at 3 P.M.

SHOWING IN EVENING.

As a grand preliminary to the opening of the Spring Fashion season the Canadian Department Stores here are to-morrow staging their annual fashion show, commencing at 3 p.m., and to which a cordial invitation is extended to everyone.
In the evening a business girls' showing will take place from 8-9.30 p.m. when new and exclusive apparel for Easter and Spring wear will be displayed by professional models, and an interesting style talk will be delivered by one of the T. Eaton Companys stylists.
Coats, suits, dresses, millinery and accessories will be shown in all the new colorings and color combinations, and any one of the garments may be purchased immediately after the fashion parades.
Admittance to the business girls' showing will be by ticket only which may be obtained in the Ready-to-wear Department on the Third Floor.

COMPLETE RANGE OF COLORS.
Style changes, of course, are comparatively minor, but greater stress will be placed upon color. The range is very complete, from medium light through all the tones to medium dark. Lighter clothes, however, will not be as prevalent as a year ago, because in line with the general thrift policy cleaning bills must be lighter, too.

Enlargement of the Brooklyn Park, which will be finishe in late May, will cost around $50,000. The seating capacity then will be around 35,000.

Charley Wood, the Pirates' young southpaw, is adept with a knuckle ball but seldom uses it.

Spanish Count Is Engine Driver

Although the Duke of Saragassa is a highly educated man, he is a regular first-class professional engine driver, who takes the Sud Express from the frontier to Madrid and back again. He is a man not very rich who has specialized in his profession and writes articles for several engineering papers of other countries as well as his own. He always takes charge of trains carrying Royal personages through Spain. The Duke (on right) is shown looking out of the cab of the famous Sud Express with his stokers standing on the footplates.

"IT HAPPENED IN JUNE"
By George Street Young People,
FRIDAY, MARCH 27, AT 8 P.M., IN
REID STREET HALL
Under auspices of Trinity Young Women's Auxiliary
Adults 25c Children 15c.

TO-NIGHT 7:45
MISS JULIA DERR FROM INDIA WILL SHOW
Lantern Slides
Bethany Tabernacle
Rev. F. C. Petterson will speak Tomorrow Night
Saturday, 7:45
LANTERN SLIDES OF INDO-CHINA
Annual Missionary Convention
Three big services on Sunday—11 a.m.; 3 p.m.; 7 p.m.

The Peterborough Collegiate Institute and Vocational School invites the Public of Peterborough and vicinity to the
Vocational School Exhibit
The work of the students during the past term will be on display in the Vocational School on
FRIDAY, MARCH 27th
Afternoon and Evening
PROGRAM
Doors open: Afternoon 2:30-5:00. Evening 7:30-9:30.
The program will consist of demonstrations and displays of work, production methods, machine operations, a program in the Auditorium by Vocational pupils and motion pictures by courtesy of the Canadian General Electric Co.
Tea-room service will be provided at a nominal charge.
Secure a complete program at the school, as you enter.
Everyone is welcome Admission Free
3d-24-26-27—585

TO-NIGHT [and Friday]
IN
KNOX CHURCH LECTURE HALL
"YIMMIE YOHNSON YOB"
THREE-ACT COMEDY DRAMA: BY
KNOX DRAMATIC SOCIETY
TICKETS 25c. Auspices Knox Women's Assoc.

SPECIAL FOR ONE WEEK
FUR COATS RE-CUT TO THE LATEST STYLE $35.00
MADE-TO-MEASURE RICE LAKE SEAL COATS, size 34 ..... $225.00
FOX CHOKERS, red, amber, Isabella and silver ..... $26.50 to $45.00
RE-LINING FUR COATS, including lining ..... All Work Guaranteed $15.50
541 BETHUNE ST. **F. R. Stabler** FURRIER

BIG REDUCTION IN
Automobile Insurance Rates
See A. BROWN & SON
366 Water Street - - - - Phone 126

BREAD Loaf 5c
Why pay more? Here's a high quality, nutritious loaf made right here in Peterborough. Remember—"Goods made in Peterborough make Peterborough."
Peterboro Creamery Butter, lb. . .32c
Boyle's Better Butter, Lb. 33c
QUICK QUAKER OATS, Pkg. . . .20c

Home-grown Green Onions, Radishes and Leaf Lettuce, bunch 5c
3 bunches Rhubarb ... 25c
(Grown Locally)
Manvers Potatoes, bag .. 75c
Delivered, bag 80c
Carrots, peck 15c
Cooking Apples, peck, 40c

ORANGES
are at their best now. Sweet and juicy. All prices.

CRISCO
1-lb. tin 23c
3-lb. tin 69c
3 lbs. Black or Green Tea for $1.00
3 lbs. Hallowi Dates ... 25c

Biscuit Special
Christie's Nested Easter Eggs — a combination of marshmallow, jelly beans and cocoanut. Christie quality. Get some for the kiddies for Easter, lb. 29c
Special demonstration of Christie's Biscuits at our Store, 60 Hunter St. E., on Saturday.

FRESH FISH FOR FRIDAY
Sliced Red Salmon, lb. 17c
Fillet of Haddie, boned and skinned — no muss, no fuss. Shipped direct to us from Lockport, N. S., by express—with all the tang of the sea. Lb. 23c

LARGE TINS TOMATOES . . 3 for 28c
FRESH EGGS Pullets, doz. 17c
Firsts, doz. 19c
Extras, doz. 21c
3 PKGS. LUX 25c
Domestic Shortening, 2 1-lb pkgs. 25c
SALADA TEA, 1 lb. Pkgs. . . 53c
Prime September CHEESE, lb. . . . 19c

Cake Tin Free
Heavy quality Galvanized Iron Cake Tin with one pkg. Egg-O Cake Mixture. Special 23c
4 bars Manyflowers Toilet Soap 25c
Cook's Friend Baking Powder, 1-lb. tins 23c
Shredded Cocoanut, lb., 19c
Tiger Catsup, quart ... 19c
Rowntree's Cocoa, tin .. 21c
Scott's Tissue Toilet Paper, 1,000 sheets to a roll, 2 rolls 23c
Waldorf Toilet Paper, 3 rolls 23c
2 pkg. Quick Naptha Soap Chips and Bread Knife for 53c

Bodley's Biscuits
Pineapple Jam Biscuits. Extra special, lb. 19c
Blueberry Sponge Cake, each 15c
1-lb. blocks Fruit Cake, cellophane wrapped ... 25c

Haboco Stores
Operated by H. J. Boyle Co., Ltd.

DAIRY BUTTER, Choice, 2 lbs. 57c
Lard, kettle rendered, 2 lbs. 25c
24 Lbs. Pastry Flour 55c
98 Lbs. Bread Flour $2.78
New Cheese, lb. 19c
Good Old Cheese, lb. 30c
6 Lbs. White Beans 25c
10 Lbs. Rolled Oats 35c
10 Lbs. Choice Cooking Onions ... 25c
4 Lbs. Good Rice 25c
6 Jelly Powders 25c
2 Lbs. Fresh Soda Biscuits 25c
2 Lbs. Vanilla Biscuits 25c
3 Lbs. Hallowi Dates 25c
3 Lbs. Prunes 25c
3 Lbs. Figs, Cooking 25c
3 Tins Classic Cleanser 25c
Orange Marmalade, 40 oz. 29c
40 Oz. Pure Raspberry or Strawberry Jam 39c
2 Lbs. Choice Seedless Raisins 25c
3 Packets Lux 25c
4 Bars Infant's Delight Soap 25c
Hawe's Floor Wax, small tin 25c
Large tin 45c
3 Tins Tomatoes 29c
3 Tins Peas 25c
2 Packets Puffed Wheat 25c
2 Packets Puffed Rice 35c
3 Packets Corn Flakes 25c
8 Rolls Toilet Paper 25c
Potatoes, peck 15c
Carrots, peck 15c
Parsnips, peck 35c
Eggs, Fresh Firsts, dozen 29c
Oranges, extra large, dozen 49c
Orange Pekoe Tea, reg. 60c, Special, lb. 49c
Green Siftings, 4 lbs. $1.00
Mountain Blend Coffee, fresh ground, lb. 50c
Buns, large and fresh, dozen 19c
ALLEN'S
Corner George and Sherbrooke
Phone 2445.

IT'S CONFIDENCE THAT DOES IT.
A DOUBLE SAVING
First—Every housewife saves by buying here, the choicest foods at lowest price.
Second—Every housewife saves their energy and health, for **we deliver** their grocery order FREE.
ORANGES—Sweet, juicy, seedless, thin skins ..... 19c Doz. or 2 Doz. 35c
Other Prices, 21c, 29c and 39c
STRAWBERRIES—In pint boxes, for Saturday.

Premium Cooked Ham, lb. 39c
Honey Amber, 2½ lb. 21c
Maple Syrup, qt. bttle., 65c
Pure Lard ..... 2 lbs. 25c
Picake Shortening, 2 lbs. 25c
Anchor Bacon, lb. 25c
Cheese, mild, lb. 21c
Premium Picnic Ham, lb., 6 to 8 average, 24c
Coffee, lb. . .25c, 49c, 59c
Maxwell Coffee, lb. ... 59c
Chase & Sanborn, lb. .. 55c
Gold Medal, lb. 50c
Blue Ribbon, lb. 58c
Dalton's French Drip, lb., 59c
Walnuts, pieces, lb. . .39c
Shelled Brazils, lb. . . 59c
Dates, cooked, pitted, 2 lbs. 25c
Dates, Hallowi, pitted, 2 lbs. 29c
Peanut Butter, glass barrel, 43c
Irish Stew, tin 15c
Soap Chips ..... 2 lbs. 25c
Oxydol, pkg. 23c
Chipso, pkg. 19c

Japan Siftings . 4 lbs. $1.00
Black Tea ..... 3 lbs. 97c
Grape Fruit, 4 for 25c, 4 for 29c and 3 for 25c.
Apples, large .... 5 for 25c
Lemons, doz. 23c
Beets ..... 2 bunches 19c
New Cabbage, lb. . . 5c, 6c
Spinach ..... 2 lbs. 17c
Cress, bunch 5c
Carrots, peck 15c
Potatoes, peck 15c
Tomatoes, 19c lb., 2 lbs. 35c
Rhubarb .... 3 bunches 25c
Celery 10c, 15c, 25c
Radish, bunch 5c
Bran, natural, lb. 5c
Rolled Oats . . . 7½ lbs. 25c
Shredded Wheat, 2 pkgs. 23c
Cracked Wheat . . 5 lbs. 25c
Friday and Saturday Specials
Humbugs, lb. 15c
Rowntree's Cocoa, ½ lb., 19c
Peameal Bacon, lb. 27c
Palm Olive Soap, 4 for 25c
Flour, Pastry .... 7 lbs. 17c
Tiger Salmon, ½'s, 2 tins 25c

Porter S. White Co.
Phones 1901 2901 **Groceterias** 332 GEORGE 146 CHARLOTTE

PROBABILITIES
Fresh northeasterly winds; cloudy and rather cold to-night and Saturday; probably some snow.

The Evening Examiner

HOME EDITION

IF IT WILL HELP PETERBOROUGH AND DISTRICT, THE EXAMINER IS FOR IT.

VOL. LXVI., No. 73 — PETERBOROUGH, ONTARIO, CANADA, FRIDAY, MARCH 27, 1931 — PRICE THREE CENTS

GRAKLE HEADS GRAND NATIONAL FIELD

Earl of Bessborough Sails For Canada

NEW OCCUPANTS OF RIDEAU HALL LEAVE ENGLAND

Typical London Fog Shrouds Boat Train as it Pulls Out.

OFFICIALS PRESENT.

Little Ceremony at Liverpool on Account of the Grand National Race.

BY THOS. T. CHAMPION
(C. P. Staff Correspondent)

LIVERPOOL, Eng., Mar. 27. — The Earl of Bessborough, sailed for Canada on board the steamship Duchess of Bedford this afternoon.

At the London station when the boat train left for Liverpool the Earl and Countess boarded a special royal carriage, surrounded by a typical London fog and a host of well-wishers.

Cheerful farewells, presentations of flowers, and the flashlights of news photographers, lasted for half an hour as Lord and Lady Bessborough took the train.

Officials Represented

Lord Marley was there on behalf of His Majesty, the Earl of Willingdon, Lord Bessborough's predecessor, and Lady Willingdon were on hand to wish the new Governor-General God-speed.

Patrick Duff represented the Prime Minister, Col. De Sage, Sir Harry Batterbee and Sir Edward Hardinge represented the Dominion Affairs Office, Rt. Hon. L. C. Amery, former Secretary for Dominion Affairs and Rt. Hon. J. H. Thomas, present Secretary, were there, as well as Commissioner Sowdon of the Salvation Army, Lucien Pacaud represented the Canadian High Commissioner's Office in the absence of Hon. G. Howard Ferguson, who has gone to Rome.

At Liverpool the Lord Mayor and chief officials of the Port extended their greetings to the departing couple. Otherwise, there was little ceremony here, which was not unreasonable in view of the fact that the Grand National was being run at Aintree just at the time the boat train arrived at the landing stage.

The passenger list of the Duchess of Bedford also included Viscount and Viscountess Arbuthnott, Sir John Child, Dame Muriel Talbot and the admistresses of 12 leading girls' schools who will make a lengthy tour of the Dominion. Hon. Robert Greenfield retired agent-general of Alberta, also sailed on the Duchess of Bedford.

WHEAT BOYCOTT BEING PLANNED

Canadian U. S. Argentine Delegates Listen Grimly as Europeans Outline Scheme.

INCREASE PRODUCTION.

ROME, March 27 (C.P.).—Delegates from European countries to the World Wheat Conference outlined their plan of a virtual European wheat boycott, as a means of protecting their home agricultural industries, at the morning session to-day.

Generally speaking, it was agreed that there would be no acreage reduction on the farms of Europe. On the contrary, the consensus of opinion was that the production for the coming season should be increased, or at least that it should equal normal.

At the same time the possibility of a preferential wheat tariff agreement among European nations was discussed as a means of virtually shutting out importations from the great wheat-growing countries of the world and providing for the absorption of the European crop at home.

Overseas delegates from Canada, the Argentine, Australia and the two representatives of the United States wheat growers listened grimly to the exposition of the plan. They will probably present an opposition view before the conference this afternoon or to-morrow.

SHIPPING COMPANIES AGREE

OSAKA, Japan, Mar. 27. (AP) The two largest Japanese shipping companies, Nippon Husen Kaisha and Osaka Shosen Kaisha, controlling more than 260 steamers aggregating 1,500,000, announced to-day that they had entered a joint agreement with the object of minimizing competition on overseas trade routes.

Lucky Irish

John Bennett, dish washer of Hamilton as result of "Great Span" placing eighth in Grand National Sweepstake will split approximately $50,000 with two pals. He paid ly $2.50 for his ticket, and still can hardly believe his luck.

HEPBURN ROUSES UPROAR IN HOUSE BY FIRST SPEECH

Outburst Subsides Only When Speaker Rebukes Members Generally.

HOUSE RISES APRIL 1.

Lapointe Waxes Bitter Over Bennett's Attitude at London Parley.

OTTAWA, Ont., March 27 (C.P.)—Supplementary estimates to take care of unforseen expenditures for which no statutory provision was made last year will be introduced into the House of Commons to-day, according to a statement made by the Prime Minister yesterday. These estimates include monies advanced in connection with the railways and the disbursements in Governor-General's warrants.

The interim supply bill, in which the House formally authorizes one-sixth of the general estimates in order that the administrative end of the country's business may be paid for, will not be brought down until after the Easter recess.

Debate to Continue

To-day the House of Commons will continue the debate on the Liberal amendment to the address in reply to the speech from the throne, with Hon. Ian Mackenzie (Lib., Vancouver Centre) the first speaker. Mr. Mackenzie was Liberal Minister of Immigration for a few weeks prior to the July election.

Yesterday the routine on 40-minute speeches was relieved by projection into the debate of Hon. Arthur Sauve, Postmaster General; Hon. Ernest Lapointe, former Minister of Justice; and Miss Agnes Macphail, Canada's only woman legislator in the House of Commons. Nine members took part. The Maritime Provinces had two contributors in J. L. Ilsley (Lib., Hants Kings), and J. H. Myers (Cons., Queens, P.E.I.).

(Turn to Page 14, Please)

TRASHY READING IS BLAMED FOR BOY'S DOWNFALL

Leslie Forbes, London Youth, Pleads Guilty to Bank Robbery at Cobourg.

SENTENCED MONDAY.

Judge Huycke Delivers Slashing Attack on Type of Literature Being Sold.

COBOURG, Ont., March 27 (C.P.). — Judge E. C. S. Huycke of Peterborough remanded Leslie Forbes, London youth who pleaded guilty in the County Court to-day to armed robbery of the Dominion Bank on February 17, to March 30, at which time Harold Blanchard will be sentenced. Walter Clifford also charged with robbery will be tried before then.

His Honor delivered a slashing attack on the type of literature sold in the news stands, which, it was stated, was read by Forbes.

Too Easy to Get Guns.

Also he said it was too easy for young men to obtain guns to run wild with. The limitation in regard to their disposal should be tightened up, stated Judge Huycke.

Evidence of James Forbes and Thomas Smith, bank clerks and that of Cecil Wilson and Stan Newton brought out the facts that Forbes, accompanied by Clifford and Blanchard entered the Dominion bank during the lunch hour on Feb. 17. Forbes obtained the money at the point of his revolver. An ineffectual attempt was made to lock the staff in the vault. Facing this, Forbes ordered them to stay in the vault for five minutes or their heads would be blown off. Blanchard was captured by Smith on the police magistrates lawn and Forbes captured by Wilson behind a packing box. Character evidence was given by Arthur Percival, former employer of Forbes. Witness declared that he always found Forbes trustworthy and efficient. He would give him his old job back if he were free.

Staff Captain Peter Forbes of the Salvation Army, London, Ont., testified that this was the first time his son had ever been in trouble. He had always been devoted to his mother. "His mother is wrapped up in her boy," declared Captain Forbes. "From the time of this trouble she has been sick but each night she goes into his empty room and prays for him. She has helped erring boys for the past 25 years in her army work and she prays that the judge will return her erring boy to her," concluded the witness.

Capt. Wallace Bunton, Salvation Army representative, Toronto related that Forbes told him that he had obtained the gun in a London hardware store for a play.

"The play turned out to be a tragedy," commented the bench.

Forbes had been reading trashy literature, Capt. Bunton affirmed.

The Chinese Government is warring on Communist bands.

GRAND NATIONAL WINNER

ENGLISH OWNED HORSE SETS NEW ALL-TIME RECORD.

Grakle, an English jumper, owned by C. R. Taylor, romped home in the lead of a field of 43 entries in the Grand National Steeplechase held at Aintree, England, to-day. The horse won a purse of $25,000 as the first prize winner of the derby, and set a new time record by covering the course in nine minutes and thirty-four seconds.

CAFE PROPRIETOR WINS $1,772,720 ON SWEEPSTAKE

C. C. Woods, Buffalo, Splits Second Ticket of $886,360 Among Five in Family.

CAPE TOWN MAN THIRD.

Hamilton Trio Whose Horse Placed Eighth Likely to Draw $50,000.

LONDON, March 27 (C.P.). — Emilio Scala, London cafe owner, was raised to sudden riches to-day when Grakle won the Grand National Steeplechase at Aintree. Scala held the Irish Hospital Sweepstakes ticket on Grakle, and won $1,772,720.

C. C. Woods, 32, Buffalo, N.Y., won $886,360 with his ticket on Gregalach which came in second. It was shared by five members of the family.

The five persons who will share in the proceeds of the ticket which was purchased for $2.50 are Mr. Woods, his wife, Kenneth Woods, his brother, and his two brothers-in-law, Elmer and Clarence Batt.

The family rejected two offers for the ticket, one of $15,000 and one of $50,000, preferring to take a chance on winning a larger sum. They have declared they plan to travel to Europe on the proceeds of their ticket.

George Dymond, Cape Town, South Africa, who held the ticket on Annandale, the horse finishing third won $590,905.

Divided With 40 Relatives

Scala must divide up his prize of more than one and three-quarters millions however as he sold part of his ticket before the race.

Scala, who came to England twenty years ago and peddled ice cream through the streets till he was able to start a coffee shop had let about forty relatives have small pieces of his ticket for a few pence each and sold half of his ticket to a syndicate. His shop was closed today and it was said that he and his family had left for an unannounced destination.

It was unknown whether Dymond retained full rights in his ticket. The fourth place ticket on Rhyticere, the holder of which just missed stepping into the leisure class, was held by the caretaker of the Bolivian Legations in London. He saved something from the wreckage of his hopes, however, as he sold half of his ticket in advance for approximately $10,000.

Smaller fortunes went to several other ticket-holders.

The receipts of the sweepstakes were approximately $8,779,000 of which the Irish hospitals get 25 per cent., the promoters are allowed expenses and approximately $5,909,000 was available for distribution in the 449 prizes that ranged from the first prize of one and three-quarters millions to "consolation" prizes of $5 911

TRIO SPLIT WINNINGS.

HAMILTON, Ont., March 27 (C.P.). — John Bennett, and Sam and Willie Thornberry, laundry workers at the Mountain Sanatorium, seemed fated to become wealthy men to-day.

Great Span, the horse upon which they owned a ticket jointly, placed eighth in the Grand National. While no figures have been secured officially, it is estimated here that the

(Turn to Page 5, Please)

Hills Of Quebec Once Playground Of Giant Snails

QUEBEC, Que., March 27.—(C. P.)—Once upon a time, about fifteen million years ago, giant snail fifteen feet long climbed around the stern cliffs of Quebec. A piece of the shell of one of these monsters of the ordovicial period has been found imbedded in a limestone cliff on Viaduct Hill. Thomas Denis, Superintendent of Mines, who inspected the relic yesterday, identified it as a portion of the outer shell of the giant crawler.

Mr. Denis could give no hint as to whether these grandfathers of all snails were speedsters or moved at the leisurely pace of the modern little snail.

HUSBAND TRIES TO POISON WIFE

C. E. Clark, of Kirkfield, Pleads Guilty in Lindsay Police Court.

JUDGEMENT RESERVED.

(Examiner Correspondence)

LINDSAY, Ont., Mar. 27.—A rather sensational court case was tried before Police Magistrate Jordan in County Police Court this morning when C. E. Clark of Kirkfield, aged 27 years a C. N. R. employee, pleaded guilty to the charge of administering poison to his wife. According to the evidence adduced Clark's wife took ill last May. Following her recovery, Clark evidently suffering from a hallucination, procured a supply of strychnine and placed a quantity in Mrs. Clark's tea. She noted the bitter taste, but no ill effects followed. Later according to the evidence, Clark put the poison in pellets and dropped them into cod liver oil, which Mrs. Clark was taking. She became ill and consulted a physician in Brechin, who, it is stated was unable to diagnose her case.

Mrs. Clark later told of her experiences and action followed. In the meantime railroad men became interested in Clark's case and had him removed to Midland hospital. Owing to the nature of his ailment, however, he was removed to Mimico for treatment. In the course of time he was discharged as being sound mentally and physically.

The authorities however, were not satisfied on this point and Provincial Constable Nelson of Lindsay placed Clark under arrest After a plea of guilty had been entered this morning, Leslie Frost, counsel for Mrs. Clark, informed the court that she would be willing to again live with her husband after the expiration of a certain period.

Clark, it was also announced would likely secure his old position. Police Magistrate Jordan reserved judgment in order to have an opportunity to go carefully into all the facts of the case.

SILVER FOX SKINS SELL WELL

MONTREAL, Que., Mar. 27. (CP) Fifty-four percent. of the 3,100 silver fox skins offered yesterday at the Canadian Fur Auction Sales Company, Limited were disposed of. The top price was $305. To-day the final day of the week of sales, another lot of 5,065 foxes will be on display.

TIMOTHY HEALY IRISH STATESMAN WIDELY MOURNED

Withdrew From House of Commons When Free State Got Own Parliament.

STARTED WITH PARNELL.

Called to Bar in 1884 He Proved One of Age's Most Fascinating, Dangerous Debaters.

DUBLIN, Irish Free State, Mar. 27.—(AP)—The Saorstat today mourned Timothy Michael Healy, Irish Parliamentarian extraordinary and its first Governor General, who died early in the night after a three weeks illness. He was 75 years old.

The end had been seen for several days, although he was ill with what was thought to be only a bad cold for some time before seriousness of his malady, a bronchial affection, was apprehended. He took a turn for the worse yesterday morning and his son was summoned to his bedside. Death came at 7:50 p.m.

Tradition of His Own

As a member of Parliament for what is now the Saorstat Healy founded a tradition of his own, the "Irish night" in which he would sit back with his silk hat tipped over his nose, pretending not to listen to debate. Suddenly he would arise, obtain the floor and make a speech of vitriol coated with honeyed Irish words.

He withdrew from the House of Commons when the Free State got its own Parliament and became first Saorstate Governor General, serving from 1922 to 1928.

Born at Bantry.

Healy was born at Bantry, May 17, 1855, son of Maurice Healy, clerk of the Bantry Union. His mother was the daughter of a schoolmaster. Three of his uncles were members of Parliament and his brothers Thomas and Maurice were later M.P.'s.

He began to be noticed in Irish political and literary circles while still a youth. He began to earn his own living as a boy of 13 in a railway office at Newcastle-on-Tyne. Healy moved to London in 1878 and his budding abilities were recognized when he was taken under the wing of Charles Parnell, at that time actively engaged in consolidating his position with the Irish Nationalists. Parnell found he needed a secretary on his visit to America in 1879 and wired for Healy. Parnell, on that journey to enlist the support of the Irish sympathizers and the Clan-na-Gael in the United States, also visited Toronto and Montreal.

Fostered by Parnell, whom he was later to fight bitterly, Healy entered Parliament as member for Wexford City in 1880. In 1881—he was only 26—he introduced the famius "Healy clause" as an amendment to Gladstone's Irish Land Bill. This was to the effect that in future tenants should not be charged for improvements. The autumn of 1880 in Ireland had been marked by a state of utter lawlessness, with murderous outrages of almost daily occurrence. In October the Government struck a blow at Parnell by arresting Healy, his secretary, on a charge of justifying an attempt at murder. Healy

(Turn to Page 14, Please)

Gregalack Beats Annandale Home By Ten Lengths

Two United States' Favorites, Easter Hero and Sir Lindsay, Fall on Second Round, the Former When Only Three Jumps From the Finish and Fighting for Lead.

WINNER TAKES $25,000 PURSE BY LENGTH AND HALF, COVERING COURSE OF 30 JUMPS IN 9.34, A RECORD

Crowd of 300,000 Race Fans Headed by Cream of Society From Both Sides of Atlantic See Field of 43 Fight Out Hardest Test of Thoroughbred Horseflesh in World.

AINTREE, Eng., Mar. 27.—(AP)—Grakle, a strapping English jumper, owned by C. R. Taylor today won the Grand National steeplechase, the hardest test of thoroughbred horseflesh in the world.

Gregalach, the big Irish steeplechaser won in 1929 for Mrs. Gemmell was second and Lady Glenapp's Annandale was third. Grakle ran the four mile and a half course over thirty jumps in nine minutes, 34 seconds to set a record.

Victor Emanuel's Rhyticere, which finished fourth, closely followed by M. D. Blair's Ballyhanwood, Shaun Golin, last year's winner finished sixth with R. K. Nellon's Glangesia seventh and Blair's Great Span eighth.

The two United States favorites, Easter Hero and Sir Lindsay, both owned by John Hay (Jock) Whitney, fell on the second time around, Easter Hero after leading at the half way point.

The winner paid off at the juicy odds of 100 to 6.

300,000 See Race

Three hundred thousand persons thronged the old course on the outskirts of Liverpool to see the race, among them leaders of society on both sides of the Atlantic, the British contingent led by Lord Derby, Earl of Stanley, the famous British sportsman for whose family the famous race at Epsom Downs was named. Lord Derby did not have an entry in the race.

Grakle, carrying 161 pounds and superbly ridden by Jockey Bob Lyall, won by only a length and a half, a close finish for the Grand National in which anything can happen and generally does, with Gregalach ten lengths in front of Annandale.

The big son of Jackdaw and Lady Cronk fenced beautifully throughout and came from behind on the last time around to beat out Gregalach for the winner's share of the purse, which was $25,000. Gregalach won $4,000 for his owner, and Annandale $2,500.

Swift Rowland, owned by the United States sportswoman, Mrs. Chester Beatty, fell at Beecher's Brook on the first time around and was killed. His jockey, Tom Leader, escaped serious injury.

(Turn to Page 5 Please)

PATRONS GUESTS OF SILVERWOODS AT BIG DINNER

350 of the Milk Producers of District Present at Company's Dinner.

DAIRY BUSINESS STEADY.

J. P. Griffin, Manager of Ontario Milk Producers, Principal Speaker.

Patrons of Silverwood's Dairy Limited were guests of the company at dinner Thursday noon in the Canadian Legion Hall.

Invitations had been sent to 350 of the milk producers of this district from whom the Silverwood supply of milk and cream is obtained, and every seat at three long tables was occupied. Some farmers were held at home by heavy roads, but the attendance was quite large.

G. A. Gillespie, manager of the local branch of Silverwood's, was chairman, and the guests included Mayor Denne, Mr. H. C. Sootheran, manager of the Royal Bank, Mr. D. B. Falkoner, manager of the Bank of Commerce, J. P. Griffin of Toronto, manager and secretary-treasurer of the Ontario Milk Producers' Association, and J. H. Duplan, of London, (Ont.), general manager of Silverwood's Limited.

The dinner, probably the first of annual assemblies of the patrons and representatives of the company, provided an agreeable occasion for the introduction of Mr. Duplan to the Silverwood patrons in this district, and also for his interesting sketch of Mr. Silverwood's career and the company's immense production last year.

And Mr. Griffin quite plainly reminded the dairymen that they are selling their product in the world market, although their milk is being delivered into Peterborough; that they must meet foreign competitors by reducing the cost of production to a minimum, and that the "boarder" cow, the under-producer, should not be tolerated in any dairy herd.

Mayor Denne welcomed the dairymen to the city, and told them Pe-

(Turn to Page 10, please)

WINTER GIVES UP SLOWLY IN WEST

Three Day Cold Snap is Longest and Bitterest of Whole Year.

MILDER IN ALBERTA.

WINNIPEG, Man., Mar. 27.—(CP)—Western Canada marvelled today at the persistency of a winter that had appeared spineless until it was officially re-placed by spring six days ago. Temperatures on the prairies had sunk to well under zero lines and a somewhat abated north wind had not lost all its sting.

The three-day-old cold snap, coming at the end of the mildest winter in the west for a decade, is the longest of the year—and one of the bitterest. Below-zero marks ranged from two to 22. It was two below at Jasper, Alta., and 22 at Prince Albert, Sask. Around ten below readings were recorded at Regina, Saskatoon, Edmonton, Swift Current, Calgary and Winnipeg.

Milder weather is forecast for Alberta today but it will remain cold in Saskatchewan and Manitoba.

London Suffering Robbing Epidemic

LONDON, Ont., March 27.—Three more robberies in this city last night brought the total to five for two days. Safe cracker used nitroglycerine in vain attempt to open a safe at Thayers gasoline warehouse on Adelaide Street. They managed only to bulge the door.

At the Shell gasoline station on Central Avenue they thoroughly ransacked the office but got only $1.50 in stamps for their pains. At the C.P.R. Bridgehand building office they stole some tools.

ANTI-SMUGGLING TREATIES FOUND BY U.S. TO BE VERY UNSATISFACTORY

One Hour's Sailing From Coast and 12 Mile Limit, Points of Contention.

NO IMMEDIATE CHANGE.

WASHINGTON, D.C., Mar. 27.—(By Ken Clark, C. P. Staff Correspondent). — The anti-smuggling treaties which the United States negotiated with 21 nations have been discovered to be unsatisfactory from the United States point of view. It has been no secret for a long time that the Treasury, upon which department falls the onus of preventing smuggling, has desired revision of the clause which permits the coastguard to search and seize suspected smugglers within one hour's sailing distance of the United States coast. But the cases of the I'm Alone and the Josephine K. Canadian rum runners, bearing as they do upon this point of one hour's sailing distance, have now brought the treaties sharply to the attention of the State Department. Contrary to reports published in the United States the Department does not contemplate attempting any revision in the near future.

The Flaws

The flaw in the treaties amounts to

(Turn to Page 5, Please)

Citizens Are Found To Be Law Abiding

Peterborough citizens are law-abiding. The record being run up in police court proves it; no new cases have graced Magistrate Langley's court since a week ago Saturday.

Similar conditions may have prevailed previously, but not within the last two years. The peace and quietness which have reigned about the court for so many days has had the effect of rather dampening the enthusiasm of the habitual spectators of criminal proceedings, who usually take front benches at the proceedings. Several times durintg the past week small crowds have waited at the court entrance and their disappointment was apparent when they were ordered to move along, that there was "nothing doing."

One case did require the court's attention this morning, but it was one which had been held over since March 14. After two hours of evidence, Daniel Minnicola was freed of a charge of indecent assault upon a young girl. The magistrate dismissed the case on the grounds of contradictory evidence by the Crown witnesses, and lack of proof. E. P. Sheehy defended Minnicola.

PLEASURE IS COSTING CANADIANS MORE THAN BUSINESS CAN STAND

W. R. Reek, Superintendent of the Ridgetown Farm Addresses Kiwanis.

FARMERS ARE GUESTS.

"We have got to tighten up; it is not a matter of lowering our standard of living, but of changing the standard. Pleasure is costing us more than business can stand"; such was one of the warning notes sounded in the course of an interesting and deeply thoughtful message delivered by W. R. Reek, Superintendent of the Government Experimental Farm at Ridgetown, Ont., to members of the Kiwanis Club and their guests—members of the rural and farming communities adjacent to the city.

The luncheon, held at the Empress Hotel, constituted the annual get-together of the Kiwanis and the farmers. It was presided over by President John I. Allen.

Introduced by Nelson

Mr. Reek was introduced by J. B. Nelson, local agricultural representative, who paid tribute to the speak-

(Continued on Page Five)

Wartime Wheat Board May Be Reverted To

EDMONTON, Alta., March 27.—Renewal of the war-time Canadian Wheat Board or some such Federal-controlled organization will be the only solution possible if present wheat price levels fail to rise.

Such was the opinion voiced by Premier J. E. Brownlee, during the discussion of the Wheat Pool Guarantees Validation Bill in the Alberta Legislature last night.

The Premier was hopeful, through an increase in prices, the Alberta Pool might be able to "carry on." And he expressed the view that this body was in a better position than were the Pools in either of the other Prairie Provinces. Within five years, present difficulties might be entirely swept away, said the Premier.

A huge iceberg was seen recently south of New Zealand at an unusually northward point.

Mayor Stewart or Draper Must Go

MAYOR STORMS FROM MEETING OF COMMISSION

Mayor of Toronto Calls Upon Price for Re-organization of Police Board.

WANTS CHIEF TO QUIT.

Associates on Board Want Sworn Inquiry on Points in Dispute.

TORONTO, March 27. — Either Chief Constable Draper or Mayor Stewart will have to separate himself permanently from Toronto police affairs, the mayor declared last evening, announcing that he would decline to act as chairman of the board of police commissioners as long as the present chief was retained in command of the force. Preliminary representations were made last night by the mayor direct to the attorney-general.

When his differences with the chief flared up into an open altercation with Commissioners Coatsworth and Morson yesterday afternoon, Mayor Stewart stalked indignantly from the meeting, throwing into angry confusion a session originally intended as festival of reconciliation and concord.

The events of yesterday may be summed up in several nutshells as below:

1—Cheif Draper tendered written expression of regret at police commission meeting.

2—Mayor Stewart read it, assured his colleagues of his desire to co-operate at all times.

3—Mayor then verbally reviewed events leading up to the crisis.

4—In so doing he was interrupted and contradicted by Chief Draper.

5—After a long argument in which he declared his veracity impugned, the mayor moved for Chief Draper's resignation. The two other commissioners refused to vote. The mayor left the meeting in protest against their refusal to insist on Draper's answering his questions.

6—After he had left the two remaining commissioners heard evidence on the complaints against P.C. Kelly, charged with using a billy to disperse unemployed men, and dismissed the complaint.

7—Mayor and City Solicitor Colquhoun approached Attorney-General and Toronto members, reporting the situation and asking that the Government take steps to remedy it.

8—This is held equal to a request that the Government cancel the appointments of Judges Morson and Coatsworth and make new appointments.

9—Mayor attacked as 'unruly weakling' and as introducing "American racketeering" political methods into Toronto police administration, in statement by Roy McMurtry, counsel for Toronto Police Association.

10—City council members circulate petition for special meeting of council to uphold mayor's stand.

Yakegadake Erupts After Year's Silence

TOKYO, March 27 (A.P.)—The volcano, Yakegadake in Nagano Prefecture began to erupt to-day after an inactive period of several years. The eruption was accompanied by a loud report and tongues of flames. Then a shower of ashes aroused villagers and farmers for miles around. Nagano is a silk centre and farmers feared damage to mulberry trees now beginning to bud. The foliage of these trees produces food for silk worms.

Slight earthquakes were felt in the northern part of Nagano a few hours after the eruption. The shocks also were felt here. The meaning of Yakegadake is "Boiling Mountain."

APPOINT GANDHI PARTY DELEGATE

National Congress Confirms Truce Reached With Viceroy.

OPPOSITION FALLS IN LINE.

KARACHI, India, March 27 (A.P.) —The All India National Congress, assembled here in its annual meeting, to-day appointed Mahatma Gandhi, its leader in the civil disobedience campaign, as chief delegate to the forthcoming conference at London to work out a constitution for India.

Simultaneously the Nationalist Cabinet passed a resolution confirming the truce reached at New Delhi between Gandhi and Viceroy Lord Irwin, bringing to an end the civil disobedience campaign.

Another resolution reaffirmed India's goal of complete independence with control of the army, finances, fiscal policy and foreign affairs.

An eventual Gandhi victory on all points became certain when the revolutionary opposition which has opposed him, headed by Mayor Bose of Calcutta, agreed to support the Congress program.

Nautilus Starts On First Leg Of Journey

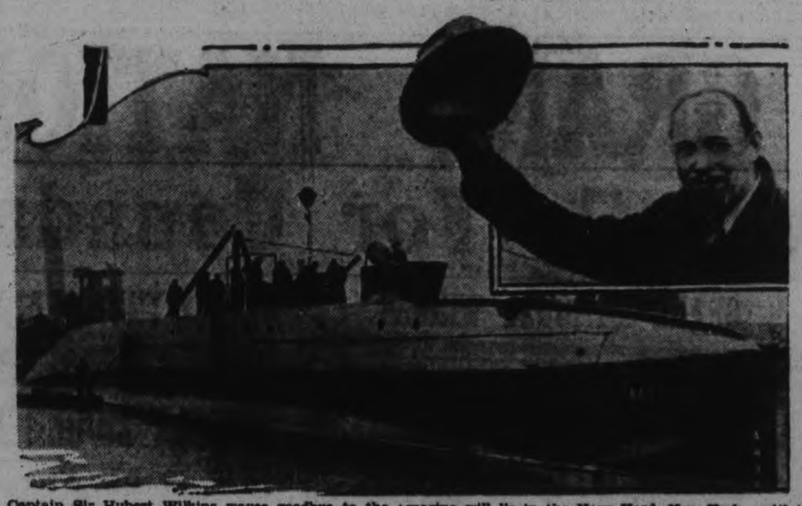

Captain Sir Hubert Wilkins waves goodbye to the Navy Yard at Philadelphia as, under tow of two tugs, the reconditioned submarine "Nautilus" set out on the first lap of her journey to the frozen North. The submarine will lie in the Navy Yard, New York, until the summer, when the daring explorer and his crew will set out on the final stage of their journey, having for their aim a cruize under the North Polar cap.

Man's Body Found Floating In Ditch

MITCHELL, Ont., March 27 (C.P.) —Searchers who set out yesterday when Edward Loneway, aged 45, of Kennecott, Logan Township, failed to return from hunting in the bush on the farm of William Morenz, four miles from his home, found his body floating in five feet of water in a deep witch on the Morenz farm.

It is thought that Loneway fell into the ditch, which was spanned by a plank, when it suddenly slipped from underfoot.

When the searchers arrived it was found floating on the water while the unfortunate man's gun was on the bank nearby.

Longeway was a native of Logan Township. Beside his widow a son and a daughter survive.

HALIFAX PLANS GAY RECEPTION

Special Guards of Honor to Receive Lord Bessboro on Arrival April 4.

HALIFAX, N. S., Mar. 27.—A gay and colorful Halifax will welcome the Earl of Bessborough when he and his Countess land here on April 4. Plans for the civic reception were made by a meeting at the City Hall representing the official, commercial, military and naval life of Halifax. Final arrangements await the arrival next week of Thomas Mulvey, under Secretary of State

Flags and bunting will adorn craft in the harbor, and buildings and residences as well as the citadel from which the nineteen gun salute will be fired. When the liner Duchess of Bedford arrives at her pier, a guard of honor from the Royal Canadian Navy will be on parade. Cavalrymen of the Royal Canadian Dragoons will escort the Governor-General to the historic Province House, where His Excellency will be sworn in. Officers and 60 other ranks of "A" Company, Royal Canadian Regiment will compose the Guard of Honor at the House of Assembly. Two bands, the Halifax Rifles and Royal 22nd Regiment, are on the program.

LAKEFIELD LEGION ELECTS A. BURROWS

Officers Are Elected by the Lakefield Branch of Canadian Legion.

LAKEFIELD, March 27.—(Examiner Correspondence)—A. Burrows was elected to the president's chair of the Lakefield branch of the Canadian Legion at the recent election of officers for 1931-1932. Other officers who will guide the Lakefield veterans are: Vice-president, E. Grier; secretary-treasurer, James Earnshaw; pension secretary, K. A. Mackenzie; and executive, Charles Stenner, Wesley Adamson and Ellis Simpson.

The retiring officers are: President, J. R. Hill; vice-president, E. Robertshaw; secretary, K. Mackenzie.

MOHAWKS MADE READY TO BURN WITCH AT STAKE

Woman Facing Death Threat Offers Prayers Says Witness at Trial.

INDIANS SENTENCED.

So-called Witch Doctor Gives Evidence at Belleville Trial.

BELLEVILLE, March 27.—William ("Horse") Maracle, Indian, found guilty of assaulting Mrs. Peter Doreen on the Indian Reserve on March 11 last, was sentenced last night by Judge Evans McLean of Picton to serve two years less one day in the Ontario Reformatory in Guelph. His sister, Sarah Jane Maracle, was also found guilty on the same charge, and given sixty days in the common jail.

Judge McLean in passing sentence expressed the greatest sympathy for the accused, but found that the law had to be enforced. "It is only by the kind mercy of God that both of you are not facing a court for murder," he said. "It may be your belief —but it is not reasonable to believe in witchcraft."

Both the accused exhibited the stoicism of their race on hearing the sentences. They refrained from addressing the Court when asked to do so.

The case was prosecuted by B. C. Donnan, Crown Attorney, and the parties were defended by James Simpson of Napanee.

Evidence Is Grouped

The case was adjourned until last night, after Sarah Jane Maracle had denied having anything to do with the assault on Mrs. Doreen. Mr. Donnan, the Crown Attorney, intimated before the opening of the trial, with James Simpson of Napanee, counsel for the defense, concurring, that evidence should be grouped on both charges preferred against William Maracle and his sister. When the denial came from Sarah Jane Maracle, it was necessary for the Crown to produce a witness, William Doreen, son of the woman assaulted, to corroborate the statements made by his wife earlier in the afternoon.

In placing the defense evidence before Judge McLean, Mr. Simpson stated that the accused pleaded not guilty only to show justification.

"There will be no evidence to refute the assault charge," he said, "but there will be evidence submitted to show that this man and his family and other families closely related believed in witchcraft and that it has been practiced on the reserve for some years."

Accused of Witchcraft

Mrs. Una Doreen, daughter-in-law

(Turn to Page 14, Please)

CHANGE IN TRAIN ROUSES CITIZENS

Campbellford Citizens Send Petitions to C.N.R. Officials.

WILL AFFECT BUSINESS

CAMPBELLFORD, March 27 (By Examiner Staff Correspondent) — A wave of dissatisfaction is sweeping over the town of Campbellford with the announcement of the Canadian National Railway's change of schedule on the Lindsay-Belleville line. From private citizen to civic and social organizations, protests are being sent in to the C.N.R. officials for the re-considering of this change, and delegations have been sent and are going to interview railway officials in regard to this matter.

The Campbellford Board of Education has protested the change, and has gone further, by petitioning for a special oil burner coach to be run from Keene to Campbellford to accommodate the High School pupils that come from points out of town. If no satisfaction is gained, the board will consider the advantages of a bus service.

Council Sends Petition

The Campbellford town council has also sent a petition to the C.N.R. superintendent at Belleville, G. S. Stokes, asking that the change in schedule on this line be re-considered. It claims that the change will affect the express and passenger business of the line, forcing such commodities as meats and bread to be trucked. It also stressed the loss to the Campbellford High School and the fact that some of the daily papers will not arrive until the 1 o'clock train. This late delivery it is claimed will be a handicap to business and create dissatisfaction.

The petition from the Campbellford Rotary Club, which assumes the duties of the Chamber of Commerce, lays emphasis on the general disadvantage the citizens of Campbellford and surrounding district will be put to by the proposed change of schedule. It also stressed the High School situation, which is a moral consideration, stating, "The High School will also suffer the loss of a considerable number of pupils who have been arriving on train No. 698 daily and these pupils will be seriously handicapped as under the proposed schedule they will be denied a High School education as they come from the country and small centres where there are no High School advantages."

It is also understood that the proposed change in schedule will affect other places along the line, especially Hastings and Stirling. A petition has already been sent by the Canadian Express office at Campbellford. These petitions will be followed by delegations from the different organizations.

NIXON OPPOSES VARSITY GRANT

Government Benches Almost Empty When Issues Arose.

SINCLAIR IS QUIET.

TORONTO, March 27. — Opposition to passing the $1,381,887 grant to the University of Toronto contained in the supplementary estimates being discussed by the Legislature in committee, was voiced last night by Harry C. Nixon, Progressive Leader, and at midnight the debate between Mr. Nixon and Premier George S. Henry was continuing.

Declaring that the Prime Minister, in his capacity of Minister of Education, had "taken the attitude that led us to believe that he had little power at the University during discussion of a Varsity editorial a month ago, Mr. Nixon stated that the matter should be settled for all time. Except for the lateness of the hour and the desire to adjourn early, the Progressive Leader stated he would have tabled resolution protesting any grant to the Provincial University."

The Premier denied any retiring attitude, and stated that the Provincial Government had ample machinery to cope with any situation should it ever arise "in the passing of this grant." But he emphasized his opinion that no such necessity had arisen nor would arise as long as the University was controlled by its present board of governors and president.

The incident arose when the Government, represented by two private members and nine Cabinet Ministers, was almost evenly divided with the fairly full Opposition benches. W. E. N. Sinclair, Liberal Leader, who had assailed Mr. Nixon during the Varsity editorial incident, sat quietly, smiling from time to time and taking little apparent interest.

Prince's Prize Stock Will Be Sold In West

KAMLOOPS, B.C., March 27 (C. P.). — Instructions of the Prince of Wales are to sell his prize-winning cattle, Professor W. L. Carlyle, manager of the Prince's Alberta ranch, told cattlemen at a luncheon here. The speaker announced that the Prince's winners at the present Kamloops bull sale would be left in British Columbia.

"That is one of the purposes of the E. P. Ranch," he said, "to circulate good blood in Western herds."

Argentina may impose a retail sales tax on gasoline to raise road funds.

Omemee Is Enjoying Chautauqua Programs

OMEMEE, Mar. 27 (Examiner Correspondence).—Wednesday afternoon and evening, the second day of the Canadian Chautauqua, the Lowell Ralton artists delighted two well attended performances. Each performer, with his and her own particular gifted personality was altogether fascinating. These two programmes of outstanding merit and variety, will long be remembered in musical programmes. Miss Gloria Robinson with her finished technique and rich full quality of tone makes her music a joy.

It may lend a little more interest to the Omemee audiences to know that Miss Robinson accepted as her first church soloist position in Dr. P. B. Thornton's church, Winnipeg, and was also accompanied on many occasions by Mary Scarlett Wood, daughter of Mollie English Scarlett, formerly of Omemee. Mrs. Wood and her husband leave shortly for Europe where they both will study music for some time.

SUICIDE HAS $4,000 IN BANK

TORONTO, Ont., March 27 (C.P.) —The body of Charles Croft, 75, was found hanging from the ceiling of his room yesterday. According to police Croft had been in ill health for some time. Bank book found in the room showed the aged man had deposits amounting to $4,000.

Then just dip in your spoon!

Kellogg's RICE KRISPIES

FIRST you *listen* to Kellogg's Rice Krispies. You actually *hear* those tempting rice bubbles pop and crackle with crispness as you pour on milk or cream.

Then . . . just taste that delicious flavor! Toasted rice. Rich and crunchy. You'll say it's good!

Nourishing too. Easy to digest. A fine cereal for nursery suppers. Or for a healthful bedtime snack.

Let Rice Krispies brighten the family's breakfast. Serve for lunch with fruits or honey added. Use in cookery. Make tasty macaroons, candies, desserts.

Order from your grocer. Look for the red-and-green package to make sure of getting genuine Kellogg's Rice Krispies. Made by Kellogg in London, Ontario. *The only cereal so crisp it crackles in cream.*

• • •

You'll enjoy Kellogg's Slumber Music, broadcast over WJZ and associated stations of the N. B. C. every Sunday evening at 10.30 E. D. S. T. Also KFI Los Angeles, KOMO Seattle at 10.00, and KOA Denver at 10.30.

DEPENDABLE GUIDANCE for Clothes Buyers

Honest value is your best protection

Tip Top Tailors for twenty years have been honestly tailoring clothes to the measure of Canadian men. For twenty years they have striven to make good a pledge of STILL MORE QUALITY each season. What firm then can be more safely trusted in times like these than the firm that has won the confidence of over two and a half million men?

This year we have not only increased the quality of our woollens by taking advantage of existing market conditions, but we have broadened the selection of correct London and New York styles and improved tailoring, trimmings, linings and unseen interior construction. In short—Tip Top custom tailored clothes today represent more quality for the money at $24 than any clothes that any tailor can offer you anywhere in Canada.

A Tip Top suit, topcoat or dress suit can be purchased anywhere in Canada through our 550 stores and agencies. See the new styles and fabrics at the nearest Tip Top shop tomorrow.

ONE PRICE $24 TO MEASURE

Tune in on the TIP TOP REVIEW Wednesday 8.30 p.m.
CFRB Toronto
CFCF Montreal
CNRO Ottawa

TIP TOP TAILORS

42 Stores—500 Agencies—From Coast to Coast. LIMITED

329 GEORGE STREET Phone 3415

PERSONAL TAILORS TO THE WELL DRESSED CANADIAN MAN.

ROYAL APPROVAL GIVEN FOUR DESIGNS FOR COURTS DRESS

Debutantes of 1931 in London Wear Long Skirts Terminating Just Below Ankle.

COURTS AT BUCKINGHAM.

LONDON March 27 —(By the Canadian Press)—There will be four Courts at Buckingham Palace during the coming season—on May 19 and 20 and June 9 and 10 —and the King and Queen have approved the four designs for gowns and trains to be worn. The original designs are to be hung in the Lord Chamberlain's office for the guidance of ladies summoned to attend any of the courts. It is expected British materials will be largely used

The debutantes of 1931 will wear long skirts, but they will not sweep the ground. Instead the skirt terminates just below the ankle, revealing the feet

The design for a debutante's gown is carried out all in white. The skirt is full and flared, hanging in three folds, while the bodice is of the fashionable sheath-like shape. It is cut low in the front with a rounded decolletage. The shoulder straps are ornamented with lace ruff effects, while the debutante shown in the design wears white gloves reaching to above her elbows and carries a little Victorian posy. The waistline of the bodice comes below the natural waistline, and the edge of the dress and of the train and bodice are trimmed with pointed diamante.

The trains at this year's Court will not be longer than two yards. The other designs displayed at the Lord Chamberlain's office are dresses for older women. One is carried out in a green material ornamented with a flower design in diamante. The skirt of this dress fits closely and continues the sheath effect of the bodice. The belt is at the natural waistline and the bodice falls below it in four long points.

For an older woman a gown in blue material with a sash of diamante running across the shoulder is shown, and for the married woman who is being presented, a design in the fashionable pinky-brown flowered material, with a square-cut bodice and a full skirt with a gold-lined train, is shown.

All the skirts fall to about the ankle length just revealing the feet.

Default On Interest Surprise To England

LONDON, Mar. 27. (AP) The High Commissioner for the Commonwealth of Australia has been asked to communicate with the British Government with regard to reports published here that New South Wales has decided not to meet interest payments in London on its public debts, Rt. Hon. J. H. Thomas, Secretary of State for the Dominion, told a questioner in Commons to-day.

Mr. Thomas said that press telegrams regardin the attitude of the New South Wales Labor Government had caused feelings of pained surprise. The service of Australian loans, however, is solely a matter between the Commonwealth and the State Government and private bond holders, but in view serious repercussions which would follow any breach of this obligation by an Australian state he has asked the High Commission communicate with His Majesty's Government on the subject.

Australian Treasurer

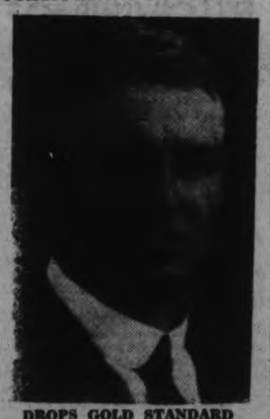

DROPS GOLD STANDARD

Declaring that Australia was admittedly off the gold standard, Hon. E. G. Theodore (above), Commonwealth Treasurer, has introduced a bill in the House of Representatives whereby the Commonwealth may shortly abolish the statutory gold reserve, and ship to London, for debt payments, the gold thus released.

RCAF Reserve Meets Favor At Re-union

OTTAWA, Ont., Mar. 27. (CP)—Efforts will be made to establish a Royal Canadian Air Force reserve following discussion at the first reunion dinner of the Canadian War-Time Pilots and Observers' Association held here last night. Under the scheme senior officers who served overseas will be enabled to continue flying through that medium increase public enthusiasm in air transportation.

Friendships were renewed and bonds of service recalled at the gathering of pilots. It was decided to made the winner an annual affair and it will be held in Montreal next year.

A skeleton recently found at Brighton, England, is declared to be 4,000 years old.

RAILWAY HEAD SEES BRIGHTER DAYS AHEAD FOR NEWFOUNDLAND

Exportation of Frozen Fish and Fertile District Settlement Adds to Development.

PLAN INSPECTION TOUR.

ST. JOHN'S, Nfld., March 27.—(By The Canadian Press)—Industrial development in Newfoundland through the use of refrigerator cars in shipping out consignments of frozen fish, and through settlement of fertile districts now thinly inhabited or without population, with a resultant increase in agricultural produce, is visioned by H. J. Russell, general manager of the Newfoundland Railway. In a recent address Mr. Russell voiced these views, and announced the railway's intention of carrying a train across country from St. John's to Port Aux Basques early in the summer, laden with a hundred people who will spend a week on the journey, inspecting the country's industrial possibilities.

Mr. Russell pointed out that up to the present time the railway has had little to do with handling fish, the chief product of Newfoundland, or getting it to market. Since completion of the cross-country railway in 1897 various industries have sprung up, their total value almost equalling that of the fisheries. "It is recognized to-day," he said, "that the development of our fishery has not kept pace with the advance in other major industries. Of the total catch landed each year it is estimated that not less than one third of what might be utilized at a profit is thrown away. This cannot continue and we see signs to-day of a great change in the old methods of preparing and marketing the catch, and more attention being given to the value of the by-product, with the aid of refrigeration we see fresh salmon and other fish delivered from the fishing ground to the home of the consumer thousands of miles away in an excellent fresh condition."

It has been shown that transportation of fish, fresh meat, or fruit such as blueberries in refrigeration cars was quite feasible. "There appears to be little doubt that with proper research along the lines of imp oving present methods of refrigeration, immense benefits will result to our fishermen and business men. A trainload of frozen fish, approximate net weight 150,000 pounds, could be moved from the east coast of Newfoundland and delivered in Canada ready for movement within thirty five to forty hours.

"The main source of the products from the sea, where not now available for rail transportation, should in time be connected with the Railway by suitable highways so as to enable motor trucks to deliver from the producer to the Railway terminal. I have in mind the opening up of settlements on the West and South Coasts and a great fishing centre like the Straight Shore in Bonavista North District or the centre touched by the Badger Road to Springdale. In this way our Highway System would eventually be planned to be feeders for the Railway.

"Thousands of our people who are now living on the rocky eastern coast could start mixed farming and fruit growing on the fertile section of country stretching from Cook's Brook to St. Andrews. No longer should we continue to send out the country vast sums for agricultural products which can be grown alongside the railway and convenient for distribution to the local market. The railway would like to make a start this year and encourage settlers of this kind."

DRAMATIC CLUB OF KNOX CHURCH PRESENTS PLAY

'Yimmie Yohnson's Yob' Causes Much Laughter During Its Presentation.

That ghosts may exist and yet be explained away in the cold modern manner of reasoning was proved to the satisfaction of a large audience last night when a play entitled "Yimmie Yohnson's Yob" was presented by the Dramatic Club of Knox United Church in their Sunday School. All the thrills of the supernatural, of thunder, lightning and the stealing abroad of a being from the spiritual world "at the bewitching hour of midnight" were contained in this little comedy. Throughout the drama the action was startling and disconcerting, at one time drab and another full of verve and energy. A plot was successfully woven into the action of the play, and its unravelling was full of tense moments and exciting incidents. The play is being repeated to-night.

The scene of the drama opens in the living room of the Kent farmhouse one August afternoon. Early in the play it is discovered that Robert Kent has been falsely accused of stealing some of his father's money, and unable to bear the disgrace caused by it, has committed suicide by throwing himself into the river. The mother inconsolable at the loss of her son and her only wish throughout the play is that he come back again to her. Her adopted daughter, Belle, is her constant comforter. Sylvia, Kent's niece and favorite, and also Belle's enemy, falls into bad company when she becomes attached to Frank, a clerk. He wishes to marry Sylvia and leave town, but he has no money. This leads him to plan a way of obtaining Kent's hoard of money which is hidden somewhere in the house.

Yimmie Yohnson arrives from Mannasota, and at once becomes the comic relief of the play. He is hunting for a "yob" and makes a good start by falling in love with everyone in the house. He agrees to share a room with Pal, a detective who has come to the Kent household. Pal becomes fond of Kittie the cook's helper. Peg, the Irish cook, and Micky, the farm hand, have been engaged for two years, but marriage has not yet appealed to the flirtatious mind of the Irishwoman.

Thunder and Lightning.

The part of Mr. Kent was exceedingly well played by William Stevens, in the portrayal of a middle aged man, the father of Belle and Robert, and the uncle of Sylvia, Belle (Miss J. McCannan) was a creature with loveable disposition, always ready to make peace and stand by her foster mother. As a player in the triple part of Yimmie Yohnson, the ghost and Robert, J. L. Browne played a splendid part. All three portrayals were entirely different. Yimmie was red haired with very little to his credit except a humorous and winning manner As a ghost he succeeded in scaring the family, and in discovering the one who stole his father's money. Robert is a determined type of lad who will do anything to clear himself of a crime, and is successful in the end. Sylvia (Miss E. Hughes) was not exactly a villain, although she planned to get her uncle to "loosen up" with his money, and at the same time hated Belle as a rival. Miss L. Campbell played the part of Mrs. Kent, the sorrowing old lady who was not happy until the return of her son.

The part of Peg was well carried out by Miss F. Wedlock, whose Irish moods and preferences provoked laughter. However, she was at heart greatly attached to Mrs. Kent and Belle. Micky, her lover, was portrayed by Alex Wedlock, and was an appealing young lad who was faithful to his duty. Miss V. Gatfield, in the part of Kittie, added a realistic touch to the sweet disposition which made her liked by everyone. Pal, with whom she fell in love, was well acted by Don Gillespie. His happy, go-lucky air carried him through. The part of Frank, the villain, was played by Norman Hughes. Although his plots were well formulated, under the eyes of Pal, Yimmie, and the ghost they were doomed from the first to failure.

During the intervals between acts of the play a musical entertainment was provided by members of the club. Mrs. Kenneth Baker sang a roundel of old songs. Kenneth McCannan sang "When Your Hair Has Turned to Silver." Mrs. Baker and Mr. McCannan sang a duet "She's Just the Girl for me." A group song entitled "Just one More Night in the Moonlight" was given by Mrs. Baker, Kenneth McCannan, Donald Charlton, Gordon Morrison and William Wedlock.

The following comprise the executive of the Dramatic Club, and to these the success of the play was due to a large extent: Hon. President, Rev. Wm. McDonald; President, Norman Hughes; Vice-Pres., Earl Huffman; Secretary-Treasurer, Mrs. E. J. Huffman; Directors, Mrs. H. MacLachlan and Miss A. Crocker; Advertising manager, Mrs. H. Wood; Property Committee, G. W. Davis and J. L. Browne; Business Committee, Miss Jean McCannan, Miss Ena Hughes, Miss Lillian Campbell, Wm. E. Stevens, D. H. Gillespie.

YOU TOO

Will Say it's the Best Meat You Ever Bought For So Little Money!

If you join the army of regulars who have for years been singing their praises of Jopling's Meats and Poultry. FREE DELIVERY.

SATURDAY FEATURES

Fresh Picnic Hams 18c

Butt Roasts of Pork, lb. 20c

Fresh Hams Half or Whole, lb. 20c

Small Pork Sausage, lb. 20c

Thick Plate Ribs of Beef, lb. 10c
(CUT FROM CHOICE STEERS)

Rump Roasts of Beef, Rolled 25c

Shoulder Roast of Beef, lb. 15c to 12c

A Word in Season—

The Joplings—Fred and Walter—have been purveying Meat and Poultry to Peterborough consumers for years. Their name is a household word for quality and their prices mean economy first, last and always. Apart from the above specials you can make no mistake by buying whatever cuts you fancy in Beef, Pork, Lamb and Veal from Jopling's. You'll find that they are quite unbeatable for their tender, wholesome qualities—meats that you'll be proud to serve any guest.

JOPLING'S

340 GEORGE - PHONES 254-255

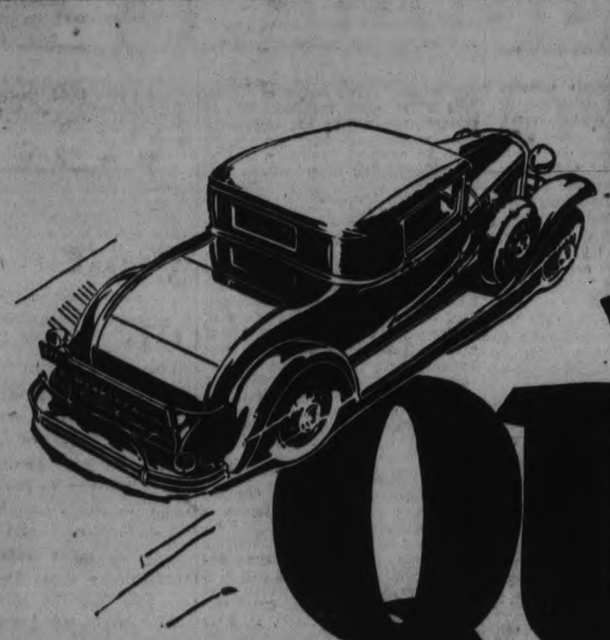

for quick sale!

1929 Durant Coupe

What a value this slightly used Durant presents! Five good tires, 6 cylinders, rumble seat, speed and getaway to spare and complete equipment — all offered at this amazingly low sale price. Don't' delay! Buy this car today before it is gone!

$569

1928 Landau Chevrolet Sedan

Buy this late model Chevrolet today for dependable, economical transportation. Guaranteed as represented and offered at this amazingly low price as an advertising feature. Has good tires, handsome Duco finish and a thoroughly inspected motor. Special at only

$415

Great Buys

1926 STUDEBAKER COUPE $297
1927 OAKLAND COACH .. $307
1927 ESSEX SEDAN $279
1928 CHEVROLET SEDAN $369
1928 PONTIAC SEDAN ... $427

Easy GMAC Terms—Small Down Payments—Balance a Few Dollars per Month. See our Daily Bargains in the Classified Section

J. K. HUGHES LIMITED
Corner Hunter and George Street
Peterborough

Help Wanted

FOR THOSE LITTLE ODD JOBS . . . ?

Those little odd repair jobs that pop up around the home or office—the ones you "intend to fix myself" but somehow never find the time. Why not use the Help Wanted column of this newspaper's Want-Ad pages.

Here is a Want-Ad classification that will find just the repairman you'll need to put an A No. 1 finish to those little odd jobs.

Use the Help Wanted Column of the Exainmer Want Ads.

The Examiner

The Examiner is a member of the Audit Bureau of Circulation.

The Daily Examiner, published every (awful) evening by The Peterborough Examiner, Limited. Office: 416 George Street. $6.00 per year delivered in City; out-of-town subscribers by mail $4.50 a year.

U.S. REPRESENTATIVES.

Special U.S. Representatives—W. H. Stockwell, 629 People's Gas Building, Chicago, Ill.

New York—Chas. P. Miller, 225 Fifth Avenue.

Advertising Rates on Application.

E. M. GLOVER, Managing Director.

PHONES—Editorial, 1601; Business Office, 1600. Private Branch Exchange to all Departments.

FRIDAY, MARCH 27, 1931

VOCATIONAL TRAINING.

Peterborough citizens should embrace the opportunity that is offered them to-night to attend the annual exhibit of the vocational department of the Collegiate Institute and Vocational School.

The work done by the various classes during the school year will be on display for the benefit of the public, and there will be a chance not only to inspect the fine school itself but to see the excellent work accomplished by the pupils.

It is desirable that the citizens of Peterborough should acquaint themselves with the gratifying results that are being accomplished in the various departments of vocational training, and the annual exhibition, which includes demonstrations by the pupils and covers the whole range of technical education, should be full of interest to everybody.

There is, of course, no admission charge; the school is merely keeping open house to-night and extending a cordial invitation to citizens generally to drop in and see for themselves the activities carried on in the vocational departments.

It is an invitation that should be generally accepted.

STRANGE INDIFFERENCE.

The fact that only thirty per cent. of the ratepayers in Oshawa voted the other day when a by-law to sell the gas plant to a Chicago concern was submitted has caused considerable comment.

The remark of the Stratford Beacon-Herald that "the only deduction is that the seventy per cent. who stayed away from the polls and did not care to the extent of a hill of beans whether the city sold its gas plant or used a match to blow it up" is typical of the general tone of these newspaper references.

It is indeed a strange commentary upon the attitude citizens display toward municipal problems generally that such an important transaction as the sale of a public utility and the granting of a fifty-year franchise to a private company should have been left to only thirty per cent. of the ratepayers to decide.

Outside of complaining about taxes, the average citizen treats public business with an indifference that if shown toward the conduct of his own business would soon have him out on the street.

Oshawa's small vote is a particularly glaring example of lack of interest in municipal affairs, but the same conditions exist more or less generally and are difficult to explain.

THE KLAN AGAIN.

Since little has been heard of the Ku Klux Klan in the East since Ontario courts read a very necessary lecture to members of the organization who thought it possible to take the law into their own hands, it is surprising to learn that there are some 40,000 members of the Klan in Saskatchewan.

The Examiner's views in regard to organizations of this type have been frequently stated, and are doubtless well known to our readers.

We believe that there should be no place in this country for a society founded on religious, racial and color bias, and that individuals who support and encourage the activities of such an organization, however well-intentioned their motives may be, are not contributing to Canadian unity or to that spirit of tolerance and good-will that makes a people not only great but happy.

So long, of course, as the Klan is content to stay within the law and to get what satisfaction there may be in masquerading round in night dresses and bed sheets there is nothing that can be done about it, but the first signs of any attempt to substitute mob rule for British justice should be enough to cause quick and effective action by the authorities.

The Oakville case had a very beneficial effect because it taught the lesson that there was no desire in this country to have the administration of justice handed over to a secret society, hooded or otherwise.

THE BATTLE GOES ON.

The old question of whether or not the use of dogs in deer hunting should be permitted in Ontario is once more before the fish and game committee of the Legislature.

No topic that affects the hunting fraternity is productive of more controversy than this matter of dogs or no dogs in the hunting of deer.

The only argument that approaches the fighting over the dog question is that occasioned when a daylight saving advocate runs foul of a citizen who says that "God's time" should be left alone.

Members of the Legislature every session must feel like settling the argument permanently by decreeing that hunting either with dogs or without will henceforth be prohibited in Ontario.

Preventing deer hunting altogether would seem to be the only sure way of putting an end to the controversy, for between the hunter who favors still hunting on the one hand and the citizen who believes in the use of dogs there is not the slightest sign of compromise.

At present it is legal to employ the services of dogs, and the indications that when the annual controversy is concluded hunters will still be allowed to chase their quarry with the help of their canine assistants.

HIGHWAYS IN WINTER.

It is by no means an uncommon sight to see a farmer walking along the highway when driving his cutter. At times his wife rides in the conveyance and the farmer walks to make the load lighter.

This process often lasts for several miles until the farmer comes to the sideroad down which he drives to his home. After reaching this road he can get in and drive. There is sleighing there, but there is none on the highways.

In some localities it is reported that farmers leave their cars in the barns of neighbors on the highways and make a transfer there from cutter or sleigh to car in order to get to town to transact their business.

At best we have not arrived at a fair solution for this winter transportation business in the country. The great majority of farmers do not live along the cleared highways, and yet they have to use these roads to get into the towns or cities where they deal and sell their produce.

We are inclined to have a good deal of sympathy with the farmers who find that they are handicapped when it comes to getting around in the winter season. In a very real sense, their rights should have precedence when it comes to arranging a policy to govern the clearing of the roads.

There can be no doubt that the cleared highway facilitates traffic during the winter months for those whose business does not take them off the highways. What is good for this class of traffic seems to be equally bad for the farmer. The farmer is entitled to have a strip along the highway left with snow on for the sleighs. This might call for a change in the method of clearing the roads, but it is something which will have to be considered.—Stratford Beacon-Herald.

AT THE AGE OF 65.

A good many times in recent days we have seen the age 65 stressed in one way or another. It seems to be regarded as a time when they sort people over to see if they are going to be able to go on any longer under their own power, or whether they will be needing some assistance.

Insurance companies use the figure considerably, and so does the Government in selling annuities. Banks and saving companies also like to warn people that they must be thrifty before they arrive at age 65 because, if they are not, they will be in a bad way.

It is interesting to look at some of the statistics to see what there is in this 65 business. Here is how actuarial departments look upon any group of 100 men at 25 in this country:

When the group of 100 has advanced ten years to age 35, eight of the number will have dropped out through death; 20 of them will be fairly well-to-do; 6 will be living on their earnings, and six of the group will be self-supporting.

Take the same group of 100 at age 45, and apply the same analysis. It will be found that death has removed 16; of the remainder only four will be well-to-do; 6 will be living on their earnings, and the number who will not be self-supporting will have advanced to 15.

The next analysis is made at age 55, and it shows that 27 will have died; the same number as at 45, four, will be well-to-do; the number who will be living on what they earn will have been decreased to 46, and the number who are not self-supporting will have grown to 23.

Then comes that strange age, 65. What does the analysis show then of this group of 100?

The ranks will have been sadly thinned, for 44 will have died. Just five will be classed as well-to-do, and another five will be living on what they are able to earn. The astounding thing is that 46 of the number will not be self-supporting. In other words, they will have to depend on relatives or some other agency to help them along to the end of the journey.

So out of that original group of 100 persons, starting at age 25, only ten are making a living at 65, and 46 are dependent on others. It cannot be argued that these figures are mere estimates or anything like that. They are arrived at after very careful study over a term of years, and are so reliable that they are used as the basis for computing insurance.

* * ** *

We have no idea to ask people to live in dread of the coming of age 65, nor do we suggest that people go through life with nothing else before them except the figure which shows that 46 out of 56 men reaching that age are hard up, and yet we imagine people would be poorly advised were they to ignore the warning which these figures contain.

There is always that streak of hope which runs through people suggesting that each one is going to be an exception. In some way or other they will get through all right. There may be no definite provision made, but hope blinks at such a thing and suggests that things will turn out all right.

Unfortunately the man who is closing in on 65 years can't do very much about it; in the majority of cases his earning power has suffered diminution, and he simply has to make the best of it.

Younger people might profit considerably if they would give the matter some serious thought. They need a system on which to work, and there are plenty of reliable men in banks and other financial houses who would gladly show them how by consistent saving they could place themselves in a fairly comfortable position.

Trouble is that young people are not thinking much about age 65; to youth it seems to be a great way off, and hence they are not minded to deal with it until they come closer to the point.

But youth cannot do away with the law of averages, neither can it, by indifference, alter the figures presented in this article showing the classification of men at age 65. The wise young man will take a good look at them and debate that he can have quite a good deal to do with classifying himself at age 65.—Stratford Beacon-Herald.

EDITORIAL NOTES AND COMMENT.

The one millionth Ford car has been turned out at Windsor. The millionth Ford joke was developed years ago.

The "fool-proof" municipal ballot is to apply only to Toronto. The intelligence of the voters in other parts of the Province will be depended upon to prevent mistakes in voting.

They'll soon have the hockey season dragged out until it runs foul of the baseball schedule.

The Federal Parliament is to adjourn from April 1 to April 13, thus giving the members time to think up a lot more things to say—although some of the speeches suggest that not much thinking accompanied their preparation.

The Legislature may commence morning sessions next week. Anyway to get through in time for Easter would seem to be the Queen's Park motto.

Spring is really here. From Ottawa comes the story of a fisherman being bit by a monster sturgeon.

We all want good roads, but nobody wants to pay for them. But we find out who is paying for them when the tax notice arrives.—Farmers' Advocate.

Canada is to have a new tariff board. We hope that when it is appointed it will remember there are such things as consumers.—Lethbridge Herald.

The Ontario provincial budget was not a very cheerful document. But just wait until Mr. Bennett produces the federal budget.—Oshawa Times.

The Red-Headed Goddess

By ALICE ROSS COLVER

(Continued from yesterday.)

"Say!" Dirk interrupted, rising to his feet and holding to the rattling wind shield as he stared toward the low building ahead. "That looks like—I believe—It is!"

With a wild whoop he snatched off the sombrero Red Jim had provided him with and waved it frantically in the air toward the figures already mounting and starting off on their ponies. Then, before Red Jim could stop the car, he leaped to the ground, still yelling at the top of his lungs, and ran, as fast as his weak ankle would permit him, toward the startled group. Before he got there, Kent and Moore had recognized him, had sprung from their ponies and rushed with outstretched hands to meet the gaunt-faced Dirk.

There was so much to be asked and answered! So much to be explained! Young Stephen held to his friend as though he could not believe his eyes, but Kent, after the first fierce grip on his hand, became an intent, withdrawn listener, his eyes cold, his face a hardened mask. Dirk, whom he had thought dead, was alive. But Lorraine—where was Lorraine? As Dirk told his story the Senator's countenance relaxed a little, but Dirk could not help but feel the unspoken rebuke in the older man's attitude. At last there came a moment when they two, the father and the lover, were left alone together, and then, facing him, the boy spoke quietly:

"I'm never going to leave this desert until I find her, Mr. Kent."

The older man's keen, kind eyes swept over the other's face. It had grown much more mature and revealed, not only the strain of sickness, pain and anxiety, but a new, haggard look of responsibility. Suddenly the Senator put aout a hand to Dirk.

"After all," he said, "if any harm comes to her, it's as much my fault as yours."

"How so?"

Kent shook his head. The real reason lay do deep for words. He replied instead:

"I have felt—known—ever since I have been in Washington that our Government's policy was all wrong. I have wanted to awaken others to the situation, but it was a thing I could let slide because it wasn't pressing. If I had done my duty, there might be no threat of danger now. As it is——" he paused.

"As it is," said Tom Powell coming up just then, "we are eleven strong white men who can do a good deal. Let's get started."

He took the lead, a thick-set figure, with a heavy black beard sweeping over his big checked black and white flannel shirt, and his dark eyes gleaming as they searched the desert ahead. A few moments later the little cavalcade was kicking up clouds of dust, as they galloped off, while Chin Lee, safely hidden behind a huge bolt of dry goods within the store, watched their departure with a grin of satisfaction on his yellow face. Cautiously he poked his head up over the counter and spoke ingratiatingly to the astonished wife of Powell, who had been left in charge of the post:

"Too much many white mens scare Lindians. Makem mad. Makem shootee Me stay here. Me velly glood clook. Me fixee all nice flicken for nice white missus blime by. Me velly velly happee do it," he ended bowing.

The band of rescuers, however, did not miss Chin Lee. They were all too absorbed in the adventure. Powell was a hard rider, but, though he did not spare the men, he was most careful of the animals. Before the afternoon had passed, Dirk discovered that the tireless little jog to which they all held their horses was the pace they could best continue evenly. It was a fatiguing business for the men who were not accustomed to the saddle, or who were not fortunate enough to possess horses with an easy gait, but it enable them to cover the ground steadily. Happily Dirk rode a horse whose little trot was as comfortable as a rocking chair.

At dusk they stopped to pitch camp for the night and after supper, while they sat with their pipes and cigarettes around the camp fire, Tom Powell, who had seemed a man of few words, startled them all by a sudden vehement outbreak in answer to a sentence from Hines:

"These damned Indians ought all to be in jail."

"You're wrong. It's some few white men who ought to be in jail." Powell's reply shot back sharply, and, as the attention of the company was arrested, he went on with brusk passion in his voice, in his black eyes and in every violently repressed gesture: "If Washington had known what it was about for the past eighty years, we wouldn't be facing the situation we're facing now," he said. "But she hasn't known, and hasn't wanted to know."

"What's at the bottom of the trouble, do you think?" Rockwell asked.

"The administrators are underpaid, and the 'Indians and Indian affairs are left in the hands of politicians."

"Hasn't the scheme of educating the Indians been of help?" inquired Kent.

"It has not. It's been a crime on the records. It's not only been unintelligent but inhuman."

"That's strong language."

Powell turned upon him fiercely, his pipes gripped between strong, white teeth. "The business of de-Indianizing the Indian calls for strong language. Is it human to kidnap small children—mere babies—and carry them off from their mothers, to be sent away to distant, overcrowded boarding schools? That's what's being done! Is it intelligent to remove the younger generation from the pueblos, where they might learn the ancient arts and continue a real contribution to civilization, and stuff them with a mass of unassimilated information that is of no use to them in their old world when they return?"

"Do they all return?" Minor inquired.

"Yes. For the most part. Those that don't—" he shrugged eloquently. "They make up the lowest stratum of society and perform the most menial jobs utterly indifferently. They are educated—to do what? Dig ditches or wash dishes. Whereas, if they were left to follow their own ancient customs, they would be developing their own Indian arts and craft—the dance, drama, designing. Now they aren't happy when they are educated, either in the white man's world or their own."

"But is it a question of the Indians' happiness?" Hines asked.

"It ought to be! That's the trouble. Washington has considered the white man's convenience in his dealings with the Indians, not the Indian's needs."

"But if the Indian is to live, mustn't he be taught white man's civilization? How else can he compete with him?" demanded Rockwell.

"Why need he compete? Aren't they our 'wards'? The very word implies a relationship from which competition is struck. So far, education has been thrust upon the Indians as though they could be changed from red to white overnight. It has been brutal, blundering and bad in every way. It has brought an overwhelming amount of vice and disease. Tuberculosis—the white man's scourge—has infected an appalling number of Indian children. If education is a means of exterminating the Indian—if that is the idea of it—it will soon succeed."

"But the Navajos have increased in number," Kent pointed out.

"The Navajos, yes." Because they refuse to send their children to school!" Powell bent toward Kent, an intent, earnest figure in the firelight. "Do you know—but of course you do—about the proposed irrigation project for the Rio Grande river basin? Some of the Pueblo Indian lands are in the path of the project. What's going to happen? The lands will be heavily assessed; the Indians will be unable to pay, and the land will be leased to settlers who can pay. Do you know—but of course you do—that the territory assigned to the Navajos is known now to have fertile valleys, with water supply available? That great forests of pine timber and coal deposits are believed to be in their possession? That petroleum has been discovered not far from Gallup? What' going to happen? Reallotment of land—individual allotment—and the Indians smouldering again with a sense of the injustice of the treatment accorded them."

"What would you suggest as a remedy?" Dirk wanted to know.

"Let them alone! Leave them with the desert wastes and their ancient religion. Let them choose an education if they want it, but give them the freedom of the choice. And—revise the whole elaborate system of laws and treaties, with an eye on the Indian's best development and happiness."

He stopped abruptly and pulled out his watch.

"It's getting late," he ended with his customary curtness.

'It' a delicate problem," Kent mused as they rose one by one, "a very delicate problem."

But here the discussion ended for the fire was low and the night was cold. A few moments later the camp was dark, and the men were rolled in their blankets under the stars. Soon all were asleep—all but Kent, who lay pondering the words of Powell in the stillness of the dark hours.

Though the talk around the fire stirred the sleeping sense of justice in the men that night, it did not quell their uneasiness or rout their instinctive animosity as they approached "Tsilgitce," ("Toward a place within the mountains"). The very nature of the country in which they found themselves, added to an impending sense of danger. It was wild, tempestuous looking land, of harsh outline and bleak aspect, with immense sand dunes and rock masses rising abruptly from the desert floor. High, steep cliffs, looking like giant embattlements, cast frowning shadows upon them, and the way wound steadily upward over a dangerous pathway of sliding stones. There were places where the towering walls looked as though they had been dipped in water colors, and again the slanting sunlight so shone upon the white rock that it was turned to a dazzling silver radiance.

(To be continued)

FELLOWSHIP OF PRAYER

DAILY LENTEN DEVOTION

PREPARED BY THE REV. CLARENCE H. WILSON, D.D. FOR THE COMMISSION ON EVANGELISM OF THE FEDERAL COUNCIL OF THE CHURCHES OF CHRIST IN AMERICA

A GREAT REPENTANCE

"For the Son of man is come to seek and to save that which was lost." Luke 19:10 (Read Luke 19:1-10.)

Meditation

Another of Luke's publicans and the chief of them all. Beyond a doubt he was a bad man. He was rich; and however it may be with other men, publicans did not get rich by virtuous means. The people thought him no fit man to entertain Jesus. Zaccheus himself was surprised at the honor. In his confession he admitted evil practices. And Jesus spoke of him as a lost man. But what a repentance he made! There is no question of its sincerity for he promptly brought forth fruits meet for repentance. When dishonest men profess repentance and yet keep the products of dishonesty there may be doubt of their sincerity. Zaccheus made restitution and was generous on top of that. He may be contrasted with the rich young ruler for Zaccheus must have impoverished himself. But salvation came to his house.

Prayer

O God who dost call all men to repent of their evil ways, grant unto us grace to do those things which Thou commandest, that our lives may bear witness to our faith. In Jesus' name. Amen.

Voice of the People

Letters to be printed in the Voice of the People column must be received at The Examiner Office on the day before it is desired to have them inserted.

BELMONT ELECTION RUMORS

Havelock, March 27

Mr. Editor,

It was rumored during the canvassing week, that Thomas Bannon, candidate for the Council, was the whole cause of the election by signing up to run. Had he not signed the election would be avoided. Well as a candidate, I can't agree to these rumors. I was not at the nomination, nor did I know that anyone had reserved the right to resign and avoid an election, as it has not been the custom until of late, in this place, but a fight to the finish. I refused to run unless there was sure to be an election without my name, of which I was assured before signing my name, as a candidate. Rumor also had it that my taxes were not paid, and if elected I would be unseated. It is too bad that those responsible for these rumors could not get into the funnies, as there is no truth whatever in them. According to rumors the election is not settled yet.

As for me, I did not canvass at all, so the ratepayers did not know that these reports were untrue. I myself did not know of them until after the election. The reason I was in the game was because the council was all in the north, and north east and the people wanted a representative in the south where they get the money to run the business of the township, which I think would look better, and be better.

As for me, had I been elected I was not a Party Post as reported, but just one councillor. I believe in township affairs being run in the interests of the taxpayer not an old spite, as has been. The township can't prosper that way. Hoping that another year things will be run on a more friendly basis.

Yours,
Thomas Bannon.

What To-day Means To You

"ARIES"

If March 27th is your birthday, the best hours for you on this date are from 11 a.m. to 1:45 p.m., and from 4 p.m. to 6:15 p.m. The danger hours are from 9 a.m. to 10:15 a.m., from 2:30 p.m. to 3:45 p.m. and from 8 p.m. to 9:10 p.m.

The planetary aspects of March 27th denote an atmosphere of lassitude. Not much work of a profitable nature will be accomplished. After sundown the conditions reveal a marked change for the better and social activities especially will reap the benefit.

Children born on this March 27th will be very considerate of others, gentle, and kind. They will not have strong characters, and their early environment will influence them throughout life. They will be affectionate and love their kith and kin with constancy.

If you were born on March 27th, you are very determined, equally as stubborn, and aggressively dogmatic. Yet to any one who knows how to handle you, and uses the special brand of flattery suitable to your case, you are amenable, kind and sympathetic. You seem to think it is necessary, in order to make your presence felt, to become loud and blatant. This scares many, but there are those who realize that though your bark is noisy, your bite is innocuous.

Your prejudices, your likes and dislikes, are very pronounced, and you never try to hide them. You voice them in season and out of season. Your attitude is one that estranges, although at heart, you are really a good sort, and your nature, when properly attuned, is kind, tolerant and generous. In your habits, you are tidy, punctual and law abiding. Gifted with more than the average intelligence, endowed with a good memory, and possessing both ambition and persistency, you are bound to forge ahead and achieve success.

If a woman, you are highly intuitional, and can make a little go a long way, without giving any evidence of skimping. Both men and women born on March 27th are assured of domestic felicity. Although "April showers" may cause momentary differences, they will bring out the "May flowers" of sweet content.

(Copyright, 1931, The Bell Syn., Inc.)

for COUGHS

Take half a teaspoonful of Minard's in molasses. Heat Minard's, inhale it. Also rub it well into your chest.

You'll get relief!

32

MINARD'S "KING OF PAIN" LINIMENT

IN DAYS GONE BY

Items Taken From Old Fyles of The Examiner

MARCH 27, 1921

Prohibition has become a vital issue in Ireland, with "drys" seeking local option....Hugo Stinnes, generalissimo of German industry, is attempting to block Allied occupation of the Rhur district by plotting general strikes....The supply of houses here is far below the demand, and persons with money are outbidding lease-holders....Bread prices are cut from 25 cents to 14 cents a loaf in Detroit, following investigations into bakeries.

MARCH 27, 1911

A meeting of the Directors of the Peterborough Golf and Country Club Limited was held last night and officers were elected....Miss Ethel Roosevelt, daughter of the ex-president of the United States, is one of the very few women who has driven a locomotive at top speed....One hundred and fifty persons, mostly girls, were burned to death yesterday in a bad factory fire in New York....The first soccer game of the year was played to-day on the Brinton Field.

MARCH 27, 1901.

The Government to-day resumed the budget debate in the House of Commons....A cable states that Sir Wilfrid Laurier and Sir William Whiteaway have been reappointed Privy Councillors under the new king ....The W. Bates confectionery store and restaurant on Hunter street was burgarized last night....F. D. Kerr has been engaged to conduct the defence in the Sharpe murder case,... Next to the King, Lord Roberts is probably the most popular man in England to-day.

WHEN IN TORONTO
Make Your Home
HOTEL WAVERLEY
SPADINA AVE. and COLLEGE ST.
R. H. Powers Prop.
CONVENIENT-ECONOMICAL
Six Blocks to America's Finest Store—T. Eaton Co. (New Store) College and Bay Sts.
BUSINESS MEN LIKE THE QUIETUDE LADIES LIKE THE REFINED ATMOSPHERE
Club Breakfasts 40c up
Luncheon 50c Dinner $1.00
RATES $1.50 UP
Write for Folder
TAKE DELUXE TAXI FROM DEPOT—FARE 25c

SCHOOL CROWDED AT TRENT RIVER

Attendance is Nearly 50 and 10 More Are Expected to Start After Easter.

TRENT RIVER, March 26 (Examiner Correspondence) — The school trustees met at the home of H. B. Wood on Wednesday evening to discuss way and means of assisting the teacher, Mr. Umphrey in connection with the increased attendance, there is an attendance of nearly 50 and ten new beginners will be starting after Easter. Another meeting will be held to make further arrangements.

Personals

Mr. and Mrs. A. Kingdon of Peterborough were Sunday visitors with Mr. and Mrs. Fred Scott.

Mr. George Brooks has been confined to the house suffering from a severe cold.

The cheese factory opens May 1st.

Mrs. Matthew Greenley of Campbellford spent Wednesday with her sister, Mrs. James Cook.

Mr. James Gaget of Campbellford was a visitor in the vicinity on Wednesday. Mr. Paget plans to return to his home at "Cedar Lodge" for the summer.

SCREEN COMEDIAN'S WIFE MISSING.

LOS ANGELES, Cal., March 26 (C. P.). — Mrs. Myrtle Lee Hardy, 28, wife of Oliver Hardy, screen comedian, was sought by officers to-day after her disappearance from a sanitarium. Mrs. Hardy, suffering from melancholia, was taken to the home of her sister, Mrs. Mary Pense, but left there on Sunday and later was found at Newport Beach. Police Officer E. R. Burdick, said. She then was removed to a sanitarium, but climbed through a window and disappeared.

At a recent book sale in Edinburgh, Scotland, Lathorn's Falconry and other volumes brought $650. Chaucer's works, $800, those by Kipling, $140, by Galsworthy, $105, and Shakespeare only $30.

CROSSWORD PUZZLE No. 1939. (Copyright 1930 by the Bell Syd., Inc.)

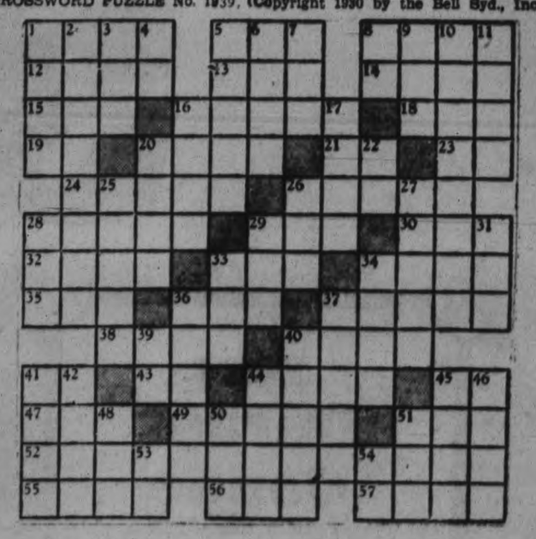

HORIZONTAL

1—Arabian seaport.
5—Timid.
8—To whip.
12—Frost.
13—Shade.
14—Poker stake.
15—Worm.
16—Birds.
18—To blacken.
19—By.
20—Order.
21—Enclosed.
23—Pronoun.
24—More unusual.
26—To bend.
28—Lightened.
29—Deer.
30—Corded fabric.
32—Increase.
33—To poke.
34—Commanded.
35—Goddess of mischief.
36—Ancient war weapon.
37—Surfeits.
38—Pronoun.
40—Mentally sound.
41—Degree.
43—Spanish for "the."
44—Rectangular solid.
45—Pronoun.
47—Type units.
49—Adult insect.
51—Because.
52—Expectations.
55—Beams.
56—Prefix: three.
57—Celebration.

VERTICAL

1—Space.
2—Absent minded.
3—Type measures.
4—Compass.
5—To cut.
6—To pain.
7—Japanese coin.
8—Musical note.
9—An insect.
10—Wild rush.
11—At this place.
16—United.
17—Location.
20—Without cost.
22—A negative.
25—Item of property.
26—Convulsive sigh.
27—To speak.
28—Age.
29—Mother.
31—Dance step.
33—Thick preserves.
34—Pest.
36—Souvenir.
37—Wooden shoe.
39—Pronoun.
40—Sweet substance.
41—Animal.
42—Indian monetary unit.
44—Cloak.
45—Custom.
46—Gaelic.
48—Pen.
50—Short glove.
51—Adversary.
53—Exists.
54—Whether.

	S	A	B	O	T		B	E	A	M	S	
S	U	P	I	N	E		A	L	P	A	C	A
L	I	S	T		M	A	S	S	E		E	L
A	T	E		S	P	R	E	E		O	N	E
N	O		C	A	T	E	R		A	R	I	A
T	R	O	U	P	E	S		W	R	E	C	K
		A	R	I	D		H	E	R	A		
P	A	R	E	D		P	A	L	A	D	I	N
O	R	E	S		M	A	R	T	S		S	O
L	I	D		K	I	L	N	S		L	O	B
A	S		M	E	L	E	E		J	I	B	E
R	E	P	I	N	E		S	P	I	R	A	L
	S	I	L	T	S		S	O	B	E	R	

Answer to Yesterday's Puzzle

Noranda Registers Half Point Decline at Mid-day

TO-DAY'S QUOTATIONS

SUPPLIED BY BIGGAR & CRAWFORD Peterborough

(Quotations Complete to 2:30)

Grain — New York — Mine — Canadian

Toronto Stocks.

	High	Low	Close
Abitibi	11½	..	..
Con. Bake	10¾-11	..	..
Brit. Amer. Oil	12⅝	12⅝	12⅝
Bell Tel.	147½B	..	..
C. P. R.	41⅝	41½	41½
Dom. Bridge	49¼	..	..
Durant	8⅝-9	..	..
De Forest C.	18¼	..	..
Dom. Stores	22½	22¼	22½
Ford	28½	28	28½
Can. Gyproc	10¼	10	10
Cons. Gas	185	184	185
Ham. Bridge	16¾	16	16¼
Walker, G. and W.	8	7⅞	7⅞
Int. Nickel	18¾	18¼	18¼
Int. Util. "A"	42⅝-4	..	..
Int. Util B	10¼	10	10
Ind. Alcohol	4¼	..	..
Imp. Oil	15⅝	15¼	15½
Imp. Tobacco	10¼	10¼	10¼
Con. Smelt.	170	169	170
Laura Secord	43	42	43
Loblaw,	14¼	14	14¼
Mont L H & P.	65¼	63½	63½
Massey Harris	7½	..	..
Page Hersey	90¼	90¼	90¼
Photo Eng.	29	28½	28½
Int. Pete.	12¼	12	12⅛
Service Stations	28½	27	27
Std. Paving	14	13½	13½
Westons Ltd.	42	..	..
Brazilian	23¼	22¾	23

NEW YORK STOCKS.

	High	Low	Close
Alleghany Corp.	9⅛	9⅝	9½
Allied Chem.	154	153	153
Amer. Can.	127¼	125⅝	125⅝
Am. For. Power	46⅝	44	44⅝
Amer. Radiator	19⅞	19⅝	19⅞
Amer. Smelters A.	46⅜	45⅝	45⅝
Amer. Tel. & Tel.	195⅛	193⅛	193⅛
Anaconda Copper	33⅞	33	33⅛
Atchison	189	188¼	188¾
Baldwin Loco.	27¼	26½	26½
Balt. & Ohio	75⅛	..	..
Bethlehem Steel	62⅝	60¼	60½
Borden's	75⅝	74⅞	74⅞
Briggs	21⅝	21	21
Byers, A. M.	56	55¼	55¼
Canada Dry	37⅝	..	..
Canadian Pacific	41⅞	41¼	41¼
Chrysler	23⅝	22⅞	23
Col. Gas	43⅞	43¼	43½
Col. Gram.	12⅝	11½	11½
Cons. Gas	106⅞	106½	105½
Dupont	101	99¼	99¼
Elec Bond & Share.	56⅝	55⅞	55⅞
Drug Inc.	75⅞	....	....
Fox Films	36⅜	35½	35½
Freeport Texas	39	....	....
Gen Asphalt	44⅜	43⅞	43⅞
Gen Electric	51⅜	51	51⅛
Gen Foods	54⅛	54	54
Gen Motors	45½	44⅜	44⅞
Gen Refrac	48	47	47
Gillette	31⅞	31	31
Goodyear Tire	43⅝	42¼	42⅜
Houston Oil	59	57½	57⅝
Hudson Motors	22⅝	22½	22½
Hupmobile Mtrs	11¼	11	11
Int. Nickel	18⅜	18¼	18⅜
Int. Tel & Tel	37⅞	36½	36⅝
Johns-Manville	76½	74¼	74½
Kennecott	26⅞	26½	26½
Mack Truck	39½	....	....
Mont Ward	25⅝	24⅞	24⅞
Nash Motors	38	37⅛	37½
Nat Cash Reg	28⅜	27⅝	27⅝
N Y Central	111⅜	110	110
North American	85⅞	84	84¼
Pack Motors	9⅞	9⅝	9⅝
Nat Bisc	75⅞	....	....
Paramount-Pub	45½	44⅜	45¼
Penns	58¼	57⅝	57⅝
Pennick & Ford	41⅜	41⅛	41¼
Pub Service N J	91⅛	89¾	90
Radio Corp	25⅞	24½	25
Radio K Orph	23⅜	23	23⅛
Ray-Manhatten	28	27	27¼
Royal Dutch	37½	....	....
Sears-Roebuck	58⅜	57⅛	57⅛
Simmons Bed Co	18¼	17½	17½
Sinclair Cons Oil	12⅞	12⅝	12⅝
South. Pacific	100	....	....
Standard Brands	19¾	19⅜	19⅜
Std. Oil of N.J.	44⅝	44⅜	44⅜
Std. Oil of N.Y.	21⅞	21⅜	21⅜
Studebaker	25⅝	24⅜	24⅝
Texas Gulf	51⅛	50⅝	50⅝
Texas Corp.	28⅝	28⅛	28⅜
Timken Roll. B.	55¼	55⅛	55⅛
Union Carbide	67	65⅛	65⅝
United Corp	29¼	28⅛	28½
U.S. Rubber	18⅛	17⅜	17⅜
U.S. Steel	145	143½	143⅞
Vanadium Corp.	74¼	71⅞	72
Warner Bros.	13½	12	12⅜
Westinghouse	91¼	89½	89⅝
Woolworth	64¼	62½	62¼
Yellow Cab	13⅞	13½	13½

Streets Are Needing Much Re-surfacing

Most of the streets on which surface drain trenches were dug during the winter will require considerable re-surfacing before they are restored to their normal condition. Automobiles have been mired in some of the softest and deepest traps that have formed since the frost began to lift. The corner of Perry and Stewart Streets has recently been churned up to the consistency of a plowed field, and along Rogers Street the level of the filled-in trench dropped a foot or more over a distance of several blocks.

Mayor Denne stated to-day that the worst of these holes and grooves are being filled in with gravel as rapidly as possible, but permanent improvement cannot be undertaken until the frost is entirely out of the ground.

BENBOW ON LAST VOYAGE

PLYMOUTH, Eng., Mar. 27. (AP)—The British battleship Benbow started its last voyage to-day. The Benbow, which is one of five capital ships to be scrapped under the terms of the London Treaty, left here in tow of tugs for Rosyth, where it will be broken up.

NEW BROKERAGE OFFICE PLANNING TO OPEN IN CITY

Butler, Hevenor and Company Will Open a Brokerage Office in City.

MAXWELL MARTIN MANAGER

Under the mahagement of Maxwell Martyn, a native of this city, and a man thoroughly well-versed in the brokerage business, Messrs. Butler, Hevenor and Company of Toronto are opening an office in this city on Monday next with a fast direct ticker service between the Toronto office and direct connections with all the leading exchanges.

Mr. Martyn was formerly with Oke and Company, stock brokers at their local office and was also for some time with A. L. Hudson and Company of Toronto. His experience which is both wide and varied also includes three years in New York City and two years with the Board of Trade, Chicago.

Messrs. Butler, Hevenor and Company's local headquarters will be situated in the offices recently vacated by Messrs. Stobie, Forlong and Company above Bond's Drug Store, where quotations on all exchanges will be posted throughout each day, commencing on Monday next, at 10 a.m. This firm is a member of the Toronto Standard Stock and Mining Exchange on which it has four seats, and it is in direct connection with all other leading exchanges.

ONTARIO BOOSTS FEBRUARY SALES

Three Provinces Exceed Life Insurance Written in Same Month, 1930.

TORONTO, Mar. 27.—The sale of nearly $18,000,000 of ordinary life insurance in Ontario in February was largely responsible for the comparatively good showing of life insurance sales in the Dominion, according to figures prepared by the Sales Research Bureau of Hartford for that month. Total sales for the month in Canada and Newfoundland were $40,180,000 or 8 per cent less than for the same month a year ago, while in the United States, February sales slumped 19 per cent below the corresponding month of 1930, Ontario sales which contribute over 40 per cent of the Canadian total, were 103 per cent of the February, 1930, total.

Another important feature of the Canadian record for the month was the good showing made by the Maritimes, both New Brunswick and Nova Scotia showing February gains as compared with a year ago. Sales in the former province were 7 per cent greater than a year ago, while Nova Scotia bettered its February, 1930, record by 5 per cent.

CAFE PROPRIETOR

(Continued from Page 1)

trio may get a sum in the neighborhood of $50,000.

Bennett and the Thornberry brothers are young Irishmen who came from the Emerald Isle two years ago to seek their fortune in a new country, only by the strangest of chances to have that fortune given to them by the country which they left.

Thus the rainbow which they followed from the Old Land to the new had a pot of gold at the reverse end—a new experience for ambitious emigrants.

Fortunate Day.

Bennett bought the ticket some weeks ago, and later confided his "investment" to his pals. The three decided to share the expense, and it was a fortunate day for the other two when they agreed to "run along" with their speculative countryman.

Later, Bennett reported that he had been offered 2,500 pounds for a half interest in his ticket—or about $12,500. This offer the trio considered, and then like good sportsmen, decided that they would take their chance for a fortune or a relatively small sum and kept the ticket.

Much doubt exists as to what Bennett and his associates will get. According to one report, all those who drew horses, outside of the three winners, will only receive a consolation prize of 1,280 pounds sterling. By this, Great Span would yield only about $6,400.

MAY BAN DOGS FOR HUNTING.

TORONTO, Ont., March 27.— The ban on the use of dogs in hunting deer may be brought into effect by the legislation at the present session of the Ontario Legislature. After several contentious sessions of the Fish and Game committee a vote on the question to-day favoured the abolition of dogs 10 to 9.

CHARLIE CHAPLIN DECORATED.

PARIS, March 27.—(A.P.)—Charlie Chaplin was decorated with the French Legion of Honor this afternoon at the Foreign Office.

FINANCIAL NEWS AND BRIEFS

A Special Service to The Examiner.

Gypsum Earned Less Than Dividend Needs

TORONTO, Mar. 27.—To meet dividends at the rate of 37½ cents per share per quarter for the first three-quarters of 1930 and at the rate of 20 cents for the last quarter, Gypsum, Lime and Alabastine, Canada, Ltd., was obliged to call on surplus for $285,939, according to the annual statement issued to shareholders yesterday afternoon.

Net earnings for the year were the equivalent of slightly more than 70 cents per share as against the current dividend basis of 80 cents. Cash position, however, is the strongest in the company's history and President R. E. Haire says in his statement to shareholders that improvements made during the past year will result in lower operating costs for 1931.

HOLDERS OFFERED $11

Shareholders of Sarnia Distilleries are informed by circular letter from Dickson, Jolliffe & Co., members of the Toronto Stock Exchange, that an offer has been made for Sarnia Distilleries on the basis of $11 per share. There are 50,000 shares outstanding.

It is understood that shareholders owning more than 90 per cent. of the stock have agreed to accept the offer, so that the deal is apparently certain to go through. The identity of the purchasers has not been revealed.

Sarnia Distilleries was publicly financed in February, 1929, when the shares, representing the only capitalization of the company, were offered at $27.50 each. The company's plant has an annual distilling capacity of 600,000 gal. Balance sheets as at Dec. 31, 1929, the latest one available, showed gross assets of $843,965. Fixed assets, depreciated, were carried at $319,902. Current assets totalled $511,808, of which $302,000 was in inventony and the balance in cash or its equivalent. Current liabilities were only $6,457.

F. N. Burt Research Aids In Competition

TORONTO, Mar. 27.—Hopeful signs of an improvement in general business conditions for 1931 were beginning to make an appearance, S. J. Moore, president of F. N. Burt Co., Ltd., told shareholders at the annual meeting of the company yesterday.

Mr. Moore reviewed the difficulties experienced in 1930, and thought that in view of the decreased volume of business available and lower prices which prevailed the company had come through the year in good shape. He said they were in a position to take advantage of any new business and had acquired many new accounts in 1930 to offset the decreased buying of old customers.

H. C. Coppins, general superintendent of the company, reveiwed research activities of F. N. Burt. The company designs and builds its own machinery, and this was an important factor, he said, in the meeting and overcoming of highly competitive conditions.

CAN. GENERAL PREFERRED

Announcement is made by the Canadian General Electric Company of Employees' Savings and Investment Plan No. 5 under which employees may purchase the 7% cumulative preference stock of the company. Employees on the payroll on or before April 1, 1930, may purchase from one to ten shares. The price will be $55 a share. Payment may be made in cash, or at the rate of $4.50 a share, monthly by deductions from salaries or wages. Subscriptions will be received up to March 31, 1931.

Subscriptions will be entirely voluntary, and the offer is made by the company for the sole purpose of affording its employees a convenient method of investing their savings in the company in which they are employed and receiving a liberal return on their investment.

Bright Spots Appear On American Horizon

NEW YORK, March 27.—Goodyear Tire and Rubber Co. output increases 40 per cent over last 1930 quarter. Canada Dry Ginger Ale, Inc., 3-year expansion program calls for output 10 times present 90,000,000 bottles a year. Puneo Press Inc., 1930 earnings to equal 1929, when $6.71 share was earned.

Light, all-metal flivver airplane to retail below $2,000 expected at Detroit Air Show. Manufactured goods production to be up 25 per cent over 1930 by end of 1931, Detroit economist predicts. Doehler-Die Castings Corporation increases output as result of higher auto production.

AGNEW-SURPASS SHOE

Good progress is being made by Agnew-Surpass Shoe Stores, Ltd., during the current fiscal year, which will come to an end on May 31. Financial Counsel is informed that the consolidated profit and loss statement for the first six months, that is, to November 30, 1930, showed earnings sufficient to cover the preferred dividends for the entire year, with a good margin to spare. This indicates that the net earnings in the last half of the current fiscal year will be applicable to the common stock. For the first half of the year sales were running approximately 4 per cent under the corresponding six months of 1929. For the quarter ended Feb. 28, 1931, however, there was a greater falling off in sales than in the previous period, increasing the decline from the previous year to almost 6 per cent. ...

LAKE SHORE MEETS WITH MORE DEMAND

Higher-priced Gold Group Stocks Active on Standard Exchange.

GENERAL LIST IRREGULAR.

Base Metals and Oils Somewhat Easier in Trend—Noranda Meeting To-day.

TORONTO, Ont., Mar. 27.—(CP)—Lake Shore and the higher-priced gold group generally met improved demand on the mining market in the forenoon to-day. Balance of the list displayed an irregular tone with base metals and oils somewhat easier in trend.

After easing off slightly from las night, Lake Shore ran into heavy accumulation around midday, price moving into new high territory for the yea nd standing up $1.25 at $27.75 when taken. McIntyre gained a point to $23.95 and Teck Hughes, Hollinger and Wright-Hargreaves showed gains of 5 apiece over last night. In the cheaper golds Kirkland Lake was up 3 and Sylvanite and Eldorado a couple each. Pennies were relatively inactive with Ritchie off for the session.

Noranda, whose annual meeting is being held to-day, sold off a half at $27.80 and Nickel was down a quarter to $18.50. In the oil section chemical research dropped another 7 to $3.25, Homestead 5 to $1.55 and Petrol and Home Oil a cent or so each. Oil selections sold up a cent to 8.

CAN. CEMENT WILL EXTEND LARGE PLANT

To Spend Nearly Half Million Dollars at Port Colborne.

INSTALL WET PROCESS.

Company Sales to Date on Par With Those of Last Year.

MONTREAL, Mar. 27.—Following its policy of plowing money back into plant additions and improvements, Canada Cement Co. is undertaking a comprehensive rehabilitation of its Port Colborne plant. The unit, which is the last of the company's plants to be operated on the dry process, is being equipped with the wet process. Various extensions and additions will be included and the whole procedure is expected to cost in the neighborhood of $500,000.

Increased efficiency, lower operating expenses and elimination of the dust problems are gained by the wet process of manufacture. In recent years Cement has switched over several of its plants to the improved method of production; re-equipment of the unit at Montreal East with the wet process is virtually completed and productive capacity will be increased from 10,000 barrels to 15,000 barrels daily.

Decision Follows Assent.

The decision to reorganize the Port Colborne plant follows the assent of ratepayers of Humberstone township to a fixed assessment of $250,000. Ratification by the ratepayers means that Canada Cement's plant will remain in its present location for another 20 years.

Sales are Maintained.

Sales of the company to date are reported to be on a par with those of last year. It is yet too early to make an estimate of activities during the current year; much depends on a maintenance of building work.

In constructing of the Canadian National Terminals in Montreal many see a substantial volume of business for Canada Cement Co. The possibility that the greater part of the work will be carried out in reinforced concrete offers a potential source for sales; as yet, however, no definite announcement has been made regarding contracts.

Wheat Averages Lower In Favorable Weather

CHICAGO, Ill., Mar. 27. —(CP)— With moisture plentiful, grain prices averaged lower early to-day. Official summaries showing farmers intentions to plant less wheat and more corn this season were apparently without effect as an immediate market influence. Opening 3-8 cents off to 3-8 up, wheat afterward underwent an all around sag. Corn started 3-8 lower to 1-8-¼ higher and subsequently tended downward.

BESSBORO STARTS FOR CANADA

LONDON, Mar. 27. —(AP)— The Earl of Bessborough, new Governor General of Canada, with the Countess, and his staff, left here today for Liverpool where he will embark on the Duchess of Bedford for Canada to take up his new duties in the Dominion.

J. DEMPSEY WINS SUIT

CHICAGO, Ill., March 27 (C.P.) — Jack Dempsey won the suit for $500,000 damages, filed against him by the Chicago Coliseum Company for alleged breach of contract to fight Harry Wills, when Judge H. Sterling Pomeroy directed the jury to render a verdict of dismissal.

MINING BRIEFS.

TORONTO, Ont., March 27. (Special to Examiner.)—The Noranda meeting and its possible effect on the market for the stock, which has been the featuring issue for the past week or two, was the chief subject of comment on the street early to-day. Higher priced gold stocks continue to display considerable buoyancy, with McIntyre enjoying improved demand. Heavy turnover in the penny stocks appears to have subsided somewhat of late but the number of renewed operations planned for the coming season should provide a good deal of news to maintain interest.

Copper prices abroad remain soft. London closing price to-day for standard copper was off 8s 9d to £43 1s 3d and electrolytic down 5s to £45 15s. Tin dropped 12s 6d to £120 7s6d zinc 5s to £11 7s 6d and silver 1-8 to 13 3-8d lead alone improved, price recovering 3s 6d to 12 2s 6d. According to McIntyre officials there is little foundation for the many stories heard regarding the find in Tyrell township. The company knows comparatively little itself of the economic possibilities of the property as no definite widths or the strike of the showing were determined before the snow came. The presence of visible gold with sections of the vein giving $13 across commercial widths has prompted a program of surface exploration for the coming spring and summer.

The annual general meeting of shareholders of Hudson Bay Mining and Smelting Co, will be held in the Royal York Hotel on April 12. The annual statement and conditions of the company is awaited with interest as it is felt proportion have been under way long enough to give a fair idea of the trend affairs. At a meeting of directors of Kirkland Lake gold mines, held following the annual general meeting yesterday, J. B. Tyrell well known geologist and former managing director, was elected president and R. G. O Thompson, vice president. C. N. Candee was elected to the board to fill the vacancy by the resignation of the former president D. B. Hanna.

Sulphides mining and development consulting engineers and mine managers for midcontinent goldfields report they now have on display at their office in the Reford Building, specimens of the gold ore from the Alexandria gold mine at Phillips Arm B.C., and also silver-dead zinc ore from the Badine Bonanza mine and Smithers, B.C.

PLEASURE COSTING PEOPLE TOO MUCH

(Continued from Page 1)

er's ability and sincerity, not only in his life work, but in all matters for the betterment of the community in which he lives and the country as a whole.

Mr. Reek who proved to be a logical thinker and a good speaker, went right to the heart of the problems which are facing young people in the farming communities at the present time, contending that the present system of secondary or high school education did not make adequate provision for the needs of the rural student. In other words it did not encourage young people to stay on the farms, but rather tended too much to turn their vocational inclinations towards the professions.

Sounding a note of optimism, with regard to the present economic situation, the speaker averred that it is fortunate that we have a population in this country who are determined to make a living themselves. He referred to the farmers, who he said, are a most reliable, and dependable class of people and the backbone of the country.

"Agriculture he said, "cannot be arranged so that inefficient farming will succeed, and while we have many good farmers we also have a large proportion of inefficient farmers, who work on a marginal basis."

The speaker went on to stress the importance of the work being carried on by the Department of Agriculture through their local representatives pointed out that it was believed 20 years ago that farming could not be learned by the book, it was becoming more and more realised that theoretical farming had an important niche to fill. "It is only by education that we can hold up our end" he remarked.

Secondary Education

He asked: "What are you offering your boys and girls in the way of secondary education?" and answered the question by affirming that "you are sending them to high school and giving them a course which leads to the professions. Is it right that these farm boys and girls should be led along this path."

He proceeded to tell his audience what had been done in Ridgetown, to solve the problem. Here has been established a school where courses are given in agricultural science, and farm mechanics and economics for the boys and household arts, domestic science, dressmaking and millinery for the girls. A course which has the same standing as the regular high school academic course.

The school he spoke of, he explained, was formerly just a regular high school where boys who had no inclination for academic studies simply learned to become first rate slackers. They were following a line of study for which they were not suited, whereas now they are engaged in studies which are to be of practical use to them in the work in which they will be engaged back on the farms, and a work for which they are naturally inclined.

The school which is now in its fifth year originally started with 22 pupils on the roll for that particular branch, and to date the enrollment has increased to 87. There has never been any adverse criticism levelled at the school either by the farmers or the farmer's wives.

He did not suggest that such a school would be practicable in Peterborough, as in fact Peterborough is well served by a Collegiate Institute and Vocational School, where pupils may have the choice of an academic or technical training. He did think, however, that the Ridgetown School was serving a worthwhile purpose and was being conducted along much needed lines, and he would like to see an extension of such schools throughout the farming districts of the Province.

The speaker was accorded a hearty vote of thanks on the motion of Walter Kidd.

J. J. Duffus also expressed his appreciation to the Kiwanians on his own behalf and on behalf of the guests for the kindly interest of the club members in inviting the farmers to meet with them and to listen to such a worthwhile address. He also spoke of the forthcoming International Plowing Match which is to be held in this city next fall, and urged the full co-operation of everyone in an effort to put the match over the top to greater success than it has ever experienced before.

The booster for the day was District Governor I. P. McNabb, who capably spoke in the interests of Kiwanian Ivan T. Lillico.

Governor McNabb related how Mr. Lillico had broken into a banking career at the age of sixteen years, after having graduated from the Peterborough Collegiate Institute; how after a few years in the Peterborough branch of the Bank of Montreal he was transferred in turn to Bowmanville and Aurora, after which he enlisted in the Royal Canadian Engineers and saw service overseas. After the termination of the war he returned to his native country and was appointed acting manager of the Bathurst Street branch of the Bank of Montreal. Shortly afterwards he went into partnership in the Chevrolet agency in this city, and has lately taken over the exclusive agency of Dodge automobiles and commercial vehicles.

GREGALACK BEATS ANNANDALE HOME

(Continued from Page 1)

92nd Running

It was the 92nd renewal of the classic race, which was started in 1839 by a Liverpool saloon keeper who wanted to draw more customers to town to patronize his bar.

A field of 43 horses went to the barrier and after one false start were away well at 3.04 p.m., (10.04 a.m., E.S.T.), all safely negotiated the first and second jumps. Coming up to the third May King refused, the first one of the big field to drop out. Back past the starting line on the first round of the heart-breaking course Gregalach, Easter Hero and Blair's Great Span were fighting it out for the lead.

Out across the fences and over the hedges only the bobbing heads of horses and riders could be seen until they cleared Valentine's Brook and turned the corner for home. Then it was seen that Gregalach and Grackle were in the lead with Easter Hero well up. Three jumps from home, however, Easter Hero went to his knees on rough ground.

All U. S. Horses But 2 Finish

All the horses entered by United States owners but Easter Hero and Swift Rowland finished the race, although Stephen (Laddie) Sanford's Sandy Hook, Gordon Selfridge's Ruddyman, Mellon's Alike and Emanuel's Royal Arch 11 were far back out of it. Sandy Hook and Sir Lindsay both fell out finished out the course.

The Red Cross attendant at Beecher's Brook said Easter Hero almost came to grief there on the second time around, just a few jumps from where he fell, fighting neck and neck with Grakle and Gregalach, the attendant said, Easter Hero swerved and went to his knees, tangling an unidentified horse. He was up quickly and after the leaders but the fall apparently had weakened him and he went down again almost in sight of the finish line.

Jockey Leader, who escaped with only a bruised hand when Swift Rowland fell with him at Beecher's Brook said the horse hesitated at the jump, lost his speed and when he finally went over, hit the edge of the brook and broke his neck.

A. Bendon's Drin, another of the favorites, broke his leg at Valentine's Brook and had to be destroyed.

Nine-tenths of the automobiles imported into Porto Rico in the last six years are still in use.

NOW!

You may have MOVING PICTURES in your Own Home at a more Reasonable Price.

We wish to announce that we have secured the Agency for the deVry Movie Camera, and will be glad to order these High-Grade Movie Picture Machines for you.

Projector priced as low as

$9.75

Lots of Fun. See yourself as others see you.

Beehive Music Store

COR. GEORGE & BROCK STS. Phone

MISS CAROLINE LITTLFIELD ELECTED CURLING CLUB HEAD

Concise Review of Season's Activities Read at Annual Meeting.

NEW MEMBERS ENROLLED.

Miss Caroline Littlefield was elected president of the Ladies' Curling Club at their annual meeting held on Thursday afternoon in the Green Room of the Y.W.C.A. Mrs. J. Harkness, former president, was in the chair. Other officers for the coming year will be: Mrs. R. M. Waddell, vice-president; Mrs. Reg. Turner, secretary; Miss Hazel Fanning, treasurer. Members of the executive are Mrs. W. H. Hill, Mrs. J. K. Harkness, Mrs. W. Oke, Mrs. G. D. Carlisle, Mrs. C. G. Graham, Mrs. D. S. Clarke, Miss E. Morrow, and Miss Helen Munro. Games Committee: Mrs. O. Degraw, convenor, Mrs. C. G. Graham, and Miss H. Munro. Social Committee: Mrs. M. Comstock, convenor, Mrs. A. Richardson, Mrs. H. Beal, Mrs. H. W. Darcy, Mrs. J. A. Robinson, Mrs. W. Garrow.

Members of the Nominating Committee were Miss Helen Munro, Mrs. W. Oke, and Mrs. J. Comstock. Miss Munro presented the report.

Mrs. J. G. Harkness, the retiring president, thanked the officers, executive and members for their assistance during the year, and the incoming president, Miss Littlefield, asked for their support and co-operation.

Mrs. W. Oke reported for the Tankard games in Toronto, and annual reports were presented by the secretary, Mrs. R. H. Turner, and the treasurer, Miss H. Fanning. Receipts during the year totalled $182.35, and expenditures $170.69, leaving a balance on hand of $11.66.

Mrs. Turner's report was a concise review of the season's activities, giving in brief detail a summary of the games played and the prizes won. Thirty-two members were enrolled this year, four of these being new members.

Trophies Won

The Gibson Trophy was won this year by Mrs. R. M. Waddell's rink, with Miss H. Munro as vice, Mrs. M. Comstock as second and Miss L. Hall as lead.

The consolation or Waddell Cup went to Miss E. Morrow's rink, skipped by Mrs. O. Degraw, with Mrs. J. G. Harkness as vice, Mrs. J. Comstock, second, and Mrs. C. B Westbrook, lead; runners up being Mrs. W. H. Hill, skip; Mrs. R. H. Turner, vice; Mrs. H. Beal, second, and Mrs. W. Garrow, lead.

The victorious rink for the Vice-Skip's Cup was skipped by Miss G Littlefield, with Mrs. W. A. Sanderson, vice; Mrs. E. Carr, second; and Miss A. Heideman, lead; runners up being Mrs. W. Comstock, skip; Mrs. D. S. Clarke, vice; Mrs. G. D. Carlisle, second, and Mrs. C. G Graham, lead.

Miss H. Fanning's rink captured the Sturgeon Shield, with H. Martin, vice; Mrs. W. Fletcher, second; W. Stocker, lead; runners up being Mrs. O. Degraw, skip; J. Skinner, vice; Mrs. Ferguson, second, and Mr. Bowes, lead. Owing to mild weather and soft ice, the consolation games for the Sturgeon Trophy were not played this year, the games, arranged while the ladies were in Toronto, were not finished, nor were the games of the Leads and Second played.

The club was represented this year in the Ladies' Ontario Tankard competition at the Granite Club, Toronto, with two rinks, one skipped by Mrs. W. Oke, with Mrs. D. S. Clarke, Miss H. Munro and Miss H. Fanning, and the second skipped by Mrs. W. H. Hill, with Mrs. Reg. Turner, Mrs. M. Comstock and Mrs. O. Degraw.

They last to the Granite Club by only two shots, and, as runners up, made an excellent showing. Each player received a handsome leather envelope bag.

At the annual meeting of the Ladis' Ontario Curling Association, in Toronto, Mrs. Reg. Turner was re-elected as vice-president.

The thanks of the club were extended to the Games Committee, especially to Miss H. Munro and Mrs. O. Degraw, who took over the duties when Miss Gladman was unable to carry on, through illness; also to H. Martin, A. McIntosh, Thomas Brightman and any other who helped during the season. The Tankard players extended appreciation to Mrs. W. H. Hill, who entertained the party at the theatre during their stay in Toronto.

At the close of the meeting, refreshments were served by the Social Committee.

The personnel of the rinks which played during the season was as follows: Mrs. W. Garrow, Mrs. H. Beal, Mrs. R. Turner, Mrs. W. H. Hill, skip; Miss L. Hall, Mrs. M. Comstock, Miss H. Munro, Mrs. R. M. Waddell, skip; Mrs. E. F Mason, Mrs. J. A. Robinson, Mrs. H. W. Darcy, Mrs. W. Oke, skip; Mrs. A. Richardson, Mrs. A. Gibson, Miss H. Fanning Miss F. Gladman, skip; Mrs. C. C. Graham, Mrs. G. D. Carlisle, Mrs. W. Comstock, Mrs. D. S. Clarke, skip; Mrs. C. B. Westbrook, Mrs. J. Comstock, Mrs. J. G. Harkness, Mrs. O. Degraw, skip; Miss A. Heideman, Mrs. E. Carr, Miss C. Littlefield, Mrs. W. A. Sanderson, skip. Unattached players were Mrs. W. Fletcher, Mrs. Ferguson and Mrs. L. Yeates.

NEW 18-HOLE GOLF COURSE IS COMPLETED

Committees Appointed at Annual Meeting of Peterborough Golf Club.

COVERS 128 ACRES

Club to be Run With Same Service as That of Last Year—Visitors List Increase.

The members of the Peterborough Golf and Country Club Limited held their annual meeting last night in the Chamber of Commerce and appointed committees for the coming year. There was a large turnout and the business was transacted with dispatch. B. D. Hall acted as chairman. The officers of the club are: H. A. Morrow, president; F. L. Bradburn, secretary; and directors, O. A. DeGraw, J. P. Bond, Wm. Sangster and Ross Dobbin.

The committees appointed last night were: Match and Handicap Committee, J. P. Bond, chairman, W. F. Huycke, F. M. DelaFosse. The Greens Committee, O. A. DeGraw, chairman, G. A. MacDonald, A. H. Rogers. The House Committee, Ross Dobbin chairman, C. D. Graham, and a lady to be elected by the lady members. The Membership Committee, W. C. Ackerman, chairman, D. B. Falkner, H. C. Sootheran, R. Abbott, Dr. J. M. McCullough, E. G. Patterson, Charles Cummer, W. A. Elliott. The Building Committee, William Sangster, chairman, G. W. Morrow, G. A. Wood, Captain elected was F. C. Webber, and the vice-captain, Dr. Edward Wood.

New Course Completed

The new 18-hole golf course is now completed, and it is one of the very few in existence through Central Ontario. The course covers approximately 128 acres and meets with all championship tournament requirements. Running along the canal at the outskirts of the city, it is a really beautiful spot.

Last year, more than 1,300 paying visitors from out of town played on the 9-holse course, an increase of about 50 per cent. over other years. The new course this year will doubtless attract a great many more visitors. The excellent food service at the club house will be continued under the same management. The club has suitable machinery for the operation of the large course.

This golf course represents an investment of about forty thousand dollars, and it is practically paid for. For this reason, the membership fees are considerably lower here than the average city course of this size.

During a number of the past years on account of the large number of members who were forced to play on a very small area, it was not found possible to accommodate many citizens who might have been glad to take up golf. Now, with the playing area almost three times the size the club will welcome inquiries for membership. Any information in connection with fees, etc., may be obtained from members of the Board of Directors or Secretary F. L. Bradburn.

Peterborough is fortunate in having an 18-hole golf course practically within its borders which permits citizens to enjoy a maximum of golf at a minimum loss of time, and this is a decided advantage over the average city of this size.

UPHOLSTERED FURNITURE REPAIRED TO LOOK LIKE NEW.

For expert repairing of upholstered furniture, why not try M. J. Muldoon, who will make your old suites or individual pieces look like new. Reasonable charges. — 555 King. Phone 1449J. 1d-73-625

LOBLAW SHOWS PROFIT

Loblaw Groceterias Co., Ltd., reports profits for the four weeks ending March 7, 1931, were $72,911, as against $72,067 for the same period in 1930. Sales for the four weeks ending March 7, 1931, were $1,344,571,. as against $1,450,928 in 1930.

Profits for the first ten periods in the current fiscal years were $812,260, as against $894,999 for the previous year. Sales for the first ten periods in the current fiscal years were $15,182,997, as against $14,293,728 the previous years.

CATTLE, GRAIN, PRODUCE

BUFFALO LIVE STOCK.

EAST BUFFALO, N.Y., March 27 —Hogs, 1,600; fairly active;, largely to packers; below 210 lbs. 10 to 15 lower, others strong to 10 higher; bulk desirable 140-210 lbs., 8.60 to 8.65; 230-260 lbs, 8.00 to 8.40.

Cattle, 150; cows unchanged; cutter grades, 2.75 to 4.25.

Calves, 200; vealers, 50 higher; good to choice, 11.00 to mostly 11.50.

Sheep, 200; lamb quality plain; market strong to 25 higher; good clippers, 8.75; two-year-old wethers shorn, 6.00, ewes 5.00.

LIVERPOOL QUOTATIONS.

LIVERPOOL, March 27 (C.P.). — Closing wheat — Spot not quoted. Hams—long cut 12 to 16 lbs, 74s; short cut, 12 to 14 lbs., 76s; extra skinned, 99s; picnics 5 to 8 lbs., 65s 6d. Bacon—Cumberland cut 32 to 40 lbs., 63s; Canadian Wiltshires, 94s; clear bellies, 14 to 20 lbs., 58s 6d; long clear middles 28 to 35 lbs., 74s; short clear backs, 20 to 25 lbs., 69s 6d. Shoulders—square 12 to 16 lbs., 54s. Lard, price—Western in tierces, 50s 3d; American refined in boxes, 50s 9d. Cheese—Canadian finest white, 76s; colored, 78s. Linseed oil, raw, 22s. Petroleum—No. 1, 11d; No. 2, 1s. Rosin—types F and G, 14s 6d. Turpentine—spirits, 44s 3d.

EGGS.

Dealers are quoting country shippers for ungraded eggs, delivered cases returned:

Fresh extras	18
do. firsts	16
do. seconds	14
Quotations to retail trade:	
Fresh extras, in cartons	26
do. extras, loose	24
do firsts, loose	22
do. seconds	18

DAIRY PRODUCTS
Quotations to Shippers

Butter—	
Creamery, past. No. 1	31 to 31¼
do. seconds	30 30¼
To Retail trade—	
Creamery, past., No. 1	33 to 34
do. seconds	32
Churning cream, f.o.b. country points—	
Special	31
No. 1	30
No. 2	27

CHEESE

New, large (paraffined)	14½-14¾
do. twins	14¾-15
do triplets	15 -15¼
To the Retail Trade—Wholesale	
Old, large	23
do twins	23½
New, large	16
do. twins	16¼
Stiltons, new	20
do. old	26

ONTARIO POTATOES

Ar ıot potato dealers are quoting new Ontario potatoes on track, Toronto, at 75c in bags and 70c in bulk. New Brunswick, 95c in bags, 85c in bulk. Prince Edward Cobblers, 90c; Mountains, $1.10.

LOOSE HAY

Dealers are quoting loose hay. No. 1 timothy, delivered Toronto, per ton $18.00

HAY AND STRAW.

Wholesale dealers in hay and straw are quoting to shippers the following prices for

	Per Ton.
No. 1 tim., baled, ton.	$14.00 to $14.50
No. 2 tim., baled, ton.	13.00 13.50
Wheat straw, baled.	8.00 ....
Oat straw, baled, ton	8.00 ....

POULTRY

	Dressed Alive	Select	M.F
Young Chickens—			
5 lbs. each	21	26	29
Over 4-5 lbs.	19	24	27
4 lbs. and under (rocks)	16	21	24
4 lbs. and under (Leghorns)	12	16	..
Fatted Hens—			
Over 6 lbs.	21	not wtd.	
Over 5 to 6 lbs.	21	24	..
Over 4 to 5 lbs.	20	23	..
Over 3½ to 4 lbs.	18	21	..
Under 3½ lbs.	14	17	..
Young Turkeys—			
Over 12 lbs.	..	26	..
Over 8 to 12 lbs.	..	33	..
Over 6 to 8 lbs.	..	30	..
Old Turkeys—			
Over 10 lbs.	..	24	..
Old Roosters—			
Over 5 lbs.	14	17	..
Ducklings—			
Over 5 lbs.	25	28	..
Over 4 to 5 lbs.	25	28	..
Over 5 lbs	23	28	..
Muscovie Ducks—			
Over 5 lbs.	21	..	..
Over 4 to 5 lbs.	23	26	..

Guinea Fowl—Per pair, $1.25.

Above prices for "A" grade poultry. "B" grade will receive 3c less and "C" grade 7c less. All chickens crooked-breasted, torn or badly pinned come under the class of "B" and "C" poultry.

CANADIAN VEGETABLES

Carrots, per bag	$1.00
Parsnips, per bag	1.25
Beets, per bag	1.00
Rhubarb, per doz.	0.85
Radish, per doz.	0.40
Water cres, per doz.	0.30
Messina, 300's. per box	$4.00

HIDES AND WOOL

City hides, green, 4c; bulls and brands, 2c; country hides, green, 3c; do. cured, 3½ to 4c; Toronto city calf, green, 8c; country half, green, 7c; country calf, cured, 7½c to 8c; city veal kip, 6c; country veal kip, 5c; do. cured, 5½c to 6c; country veal kip, 3c to 4c; horsehides, No. 1, $1.75; No. 2, $1.25; No. 3, 75c to 80c; horsehair, 25c lb.; wool, flat, free of rejects, 6c pound; rejects, 4c; tallow, solid barrels, No. 1, 3c; cakes, 3½c to 4c lb.

TORONTO PRODUCE

TORONTO, March 27. — Higher prices were quoted to country shippers for ungraded eggs yesterday. Wholesalers raised prices 1c per dozen in an attempt to secure heavier receipts for the Easter trade, offering 19 for extras, 17c for firsts and 15c for seconds, yesteday. Retailers were returned. The general clean-up at the week-end and lack of receipts during the first few days of this week made the local market much stronger, and at yesterday's closing brokers had reached levels fully 3c per dozen above last week-end's close.

Graded eggs, in free cases, were quoted by brokers at 22c to 23c for extras, 20c to 21c for firsts, and 18c for seconds, yesterday. eRtailers were offered extras at 27c in cartons; extras, 25c, loose; firsts 23c, loose; and seconds 20c, loose, an increase of 1c per dozen over Wednesday's prices.

Butter

The butter market showed greater strength, No. 1 creamery solids being quoted ¼c better at 31c to 31¼c, while there was a good demand for No. 2 at 30c to 30¼c, which was steady. The second grade has been very scarce all week and the demand has been sufficient to take care of large amounts.

Cheese

Cheese sold steady with the week's decline at 14½c t othe country shipper for new large, 14¾c for twins and 15c for triplets, and to the retailers at 15½c for new large, 15¾c for twins and 16c for triplets.

Poultry Prices

New poultry price lists were issued yesterday, and there were many changes noted. Many quotations have been deleted, and prices for alive and dressed weight have been altered.

MONTREAL PRODUCE

MONTREAL, March 27. — Butter quotations were higher on the produce and dairy market here yesterday, while eggs, cheese and potato prices were unchanged.

On the butter market re-graded Eastern Townships and fresh Western No. 1 gained one-quarter of a cent at 31¼c to 31½c. To retailers solids and prints were unchanged at 33c and 34c a pound, respectively. Receipts were 146 boxes.

Carlot prices of fresh Ontario and Prairie eggs were quoted at 24c to 24¼c for extras, 22c to 22½c for firsts and 18c for seconds. Quotations to retailers were unchanged. Receipts were 1,275 cases.

On the cheees market, winter colored was quoted at 14c a pound and receipts were only 18 boxes.

New Brunswick Green Mountain potatoes, in carlots, were quoted at 82½c per 80-pound bag and to retailers 95c per 80-pound, bag. Remaining stocks of potatoes, in carlots, per 90 pounds bulk were quoted at 80 cents.

COSTIVENESS

Costiveness or constipation has a bad and even dangerous effect if it is neglected. Always use a safe, mild, purely vegetable laxative,to restore the normal functioning. NATURE'S REMEDY—NR—brings a bowel action by morning, as free and easy as Nature itself. No pain or griping. Try it. 25c at all drug stores.

NR Tonight—Tomorrow Alright

Nature's Remedy NR TABLETS - NR

TUMS for the tummy? Quick relief for sour stomach, acid indigestion and heartburn. Tums are antacid. Only 10c.

WINNIPEG GRAIN.

WINNIPEG, March 27. — Narrow in range and without one redeeming feature, the wheat pit climaxed a dull session by clipping ¼ cent from all three wheat futures.

May closed at 57¾c; July at 59¼c, and October ended at 61⅝c, each ¼c lower.

Trading was entirely local in character. There was some spreading between here and Chcago involvng the purchase of four months against sales in the Southern market. Buying, however, was not at all active. United States markets, on the other hand, were quite strong.

Cash and coarse grains were very uninteresting. Prices, however, held firm.

Futures:

	Open	High	Low	Close	Prev. Close
Wheat—					
May	.58¼	.58½	.57½	.57¾	.58
July	.59½	.59⅝	.59	.59¼	.59½
Oct.	.61⅝	.62	.61¼	.61⅝	.61⅝
Oats—					
May	.28⅝	.28¾	.28¾	.28¼	.28⅝
July	.29¼	.29¼	.28¾	.28¾	.29¼
Oct.	.31½	.31½	.31	.31	.31⅝

CHICAGO GRAIN.

CHICAGO, March 27.—July wheat delivery led a brisk rally in grain prices late yesterday, and brought about a general advance in all wheat except September contracts. Extensive closing of spreads between July and September wheat was largely responsible for the price bulge, which resulted from wheat buying here agains tsales at Winnipeg, and from purchases of wheat matching sales of corn. The various manoeuvres were associated with predictions current that the first rush of domestic winter wheat from the 1931 harvest fields would be in a big demand because of likelihood of an abnormal premium for old wheat at the end of the season in June.

Wheat closed irregular, 3-8c lower to 1¼c higher the latter for the June delivery. Corn closed 1-8c to ½c down, oats unchanged to ¾c up, and provisions at 5c to 12c decline.

RADIO PROGRAM

TO-DAY'S FEATURES

5.55—A Lenten Thought—CFRB
6.00—The World in Music—WEAF
6.15—Black and Gold Orch.—WEAF
6.45—Literary Digest Topics—WJZ
6.45—Uncle Abe and David—CKGW-NBC
7.00—Amos 'n' Andy—CKGW-NBC
7.00—Morton Downey—CFRB-CBS
7.00—Major Bowes Family—WEAF
7.15—Mme. Frances Alda—WLW-NBC
7.30—Phil Cook—WJZ
8.00—Macdonald Consoliers—CFRB
8.00—Cities Service Orch.—CKGW-NBC
8.30—Breyer Leaf Boys—WJZ
8.30—The Dutch Masters—CBS
8.45—Natural Bridge Dance—WJZ
9.00—Clicquot Club Eskimos—WEAF
9.00—Interwoven Pair—WJZ
9.00—Simeon Joyce Trio—CKGW
9.30—Enna Jettick—CKGW-NBC
9.45—"A Close Up of Stalin"—WEAF
10.00—Can. Pacific Hour—CKGW
10.00—Kodak Week-end—WEAF
10.30—R.K.O. Program—WEAF
11.00—Slumber Music—WJZ
11.00—Amos 'n' Andy—WJZ (split).
11.00—Newscast—CFRB
11.00—Noble Sissle's Orch.—CBS
11.00—Lopez Orchestra—WEAF
11.00—Romanelli's Orch.—CKGW
11.15—Arthur Pryor's Band—CBS
11.30—Moonbeams—WOR
11.30—Ben Bernie's Orch.—CBS
12.00—Organ, Arthur Butow—WJR
12.00—Phil Spitalny's Orch.—WEAF
12.00—Midnight Melodies—WTAM
12.30—Nocturne, Ann Leaf—WABC
12.30—Palais d'Or Orch—WJZ
12.30—Wayne King's Orch.—WEAF

SATURDAY'S FEATURES

6.45—Tower Exercises—CKGW-NBC
8.00—Jake and Lena—CKGW-NBC
8.00—Shirriff's Program—CKNC.
8.15—Morning Devotions—WEAF.
8.30—Tony's Scrap-Book — CFRB-CBS.
8.30—Cheerio—CKGW-NBC.
9.00—For Everyone—CFRB-CBS.
9.00—Parnassus Trio—WEAF.
10.00—Dance Miniature WJZ.
10.15—Male Trio—CFRB-CBS.
11.00—Children's Playlet — CFRB-CBS.
11.15—Household Institute—WEAF.
11.30—Columbia Revue—CFRB-CBS
11.30—Keys to Happiness — CKGW-NBC.
12.10—Newscast—CFRB.
12.30—Tremaine's Orch.—CFRB-CBS
12.30—Farm and Home Hour—WJZ.
1.00—Ferdinando's Orch.—CFRB-CBS.
1.30—Vincent Lopez Orch.—CKGW-NBC.
1.45—F.P.A. Luncheon—WEAF.
2.00—Artists' Recital—CFRB-CBS.
2.00—Organ, Irma Glenn—WJZ.
2.45—Skillet Sisters—CKGW-NBC.
3.00—For the Blind—CFRB-CBS.
3.00—Chicago Serenade — CKGW-NBC.
3.30—Syncopators—CFRB-CBS.
3.30—Truro vs. Hamilton—CFCA.
4.45—Newscast—CFRB.
5.00—Belasco's Orch.—CFRB-CBS.
5.55—A Lenten Thought—CFRB.
6.00—Husing's Sportslants—CFRB-CBS.
6.15—Black-Gold Orch.—WEAF.
6.45—Literary Digest Topics—WJZ.
6.45—Abe and David—CKGW-NBC.
7.00—Amos 'n' Andy—CKGW-NBC.
7.30—Club Valspar—CKGW-NBC.
8.00—Weber and Fields—WEAF.
8.00—Dixies Circus—CKGW-NBC.
8.15—Radiotron Varieties—WEAF.
8.15—Ben Alley, Tenor—CFRB-CBS.
8.15—Simeon Joyce Recital—CKGW
8.30—The Silver Flute—WEAF.
9.00—Hockey game—CFCA.
9.00—General Electric Hour—WEAF.
9.00—Atlantic City—CFRB-CBS.
9.30—Musical Doctors—WJZ.
9.30—Fred Culley's Orch.—CFRY.
10.00—Simmons Show Boat—CFRB-CBS.
10.00—Cuckoo—CKGW-NBC.
10.30—Wade's Cornhuskers—CKGW.
11.00—Newscast—CFRB.
11.00—Slumber Music—WJZ.
11.00—Amos 'n' Andy—WJZ (Split).
11.00—Jack Denny's Orch.—CBS.
11.15—Far North Broadcast—KDKA.
11.15—Arthur Pryor's Band—CBS.
11.30—Lombardo's Orch.—CBS.
11.30—National Barn Dance—WLS.
11.30—Moonbeams—WOR.
11.30—Skillet Sisters—CKGW-NBC.
11.45—Little Jack Little—WEAF.
12.00—Smith Ballew's Orch.—WEAF.
12.00—Phil Spitalny's Orch.—WJZ.
12.30—Louis Panico's Orch.—WJZ.
12.30—Nocturne, Ann Leaf—WABC.
1.00—Castle Farms Orch.—WLW.
1.00—Louis Panico's Orch.—KYW.
1.00—Greystone Orch.—WJR.
1.00—Midnight Frolic—WENR.
2.00—Terrace Garden Orch.—KYW.
2.30—Canton Garden Orch.—KYW.

WEDDINGS

WINDRIM—HICKSON.

OMEMEE, March 27 (Examiner Correspondence). — A very quiet but pretty wedding was solemnized in Trinity United Church on Wednesday, March 25, at three o'clock, with Rev. J. T. E. Blanchard officiating, when Mary Ann Hickson, only daughter of Mr. and Mrs. David Hickson, of Manvers, was united in marriage to Walter Windrim, son of the late Mr. and Mrs. George Windrim. The bride was becomingly dressed in a gown of monet blue, with sand coat, hat and accessories to match. The couple were attended by Miss Mabel Eggleson of Mount Pleasant, niece of the groom, and Mr. Vincent Hickson, brother of the bride.

Mr. and Mrs. Windrim left by motor for Toronto and points West, and on their return will reside on Mr. Windrim's farm near Ids. All good wishes are extended the happy couple by the community.

ULCERS, BAD LEGS OLD WOUNDS & SORES
Marvellously Healed by Zam-Buk.

THE CANADIAN DEPARTMENT STORES LIMITED
Shop with Confidence—"Goods Satisfactory or Money Refunded"
GEORGE ST., PETERBOROUGH TELEPHONE 3000

Special Values for the Home!

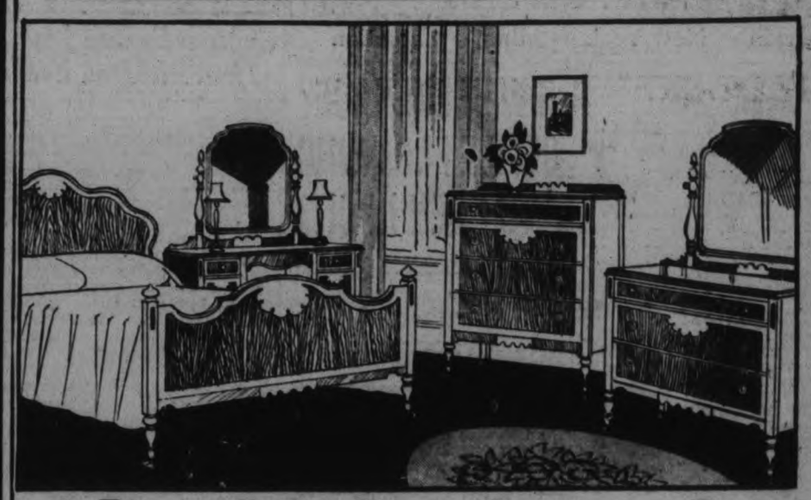

4-Piece Solid Birch Bedroom Suite

Typical of our outstanding values is this inexpensive suite. With rich walnut finish, and motif decoration, similar to illustration. Consists of dressing table and dresser with large mirror, 4 drawer chest and full-sized bed. Complete **$59**
—3rd Floor, C.D.S. Hfgs. Bldg.

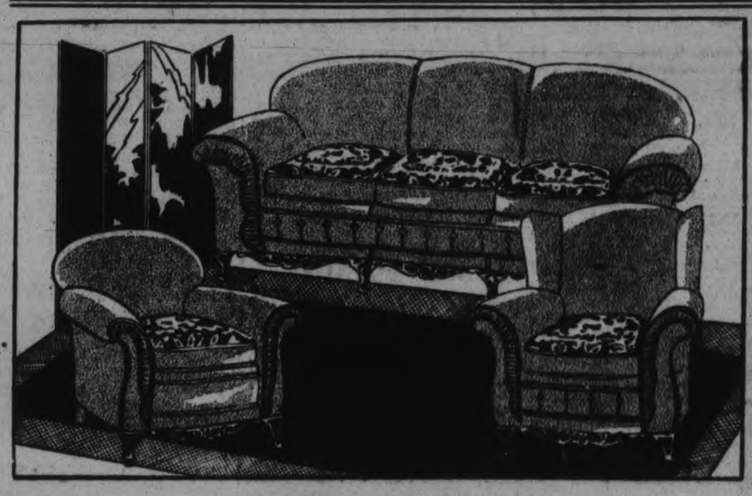

3-Piece Mohair Chesterfield Suite

Sturdily constructed with coil spring construction. Reversible Marshall spring cushions, web construction. Upholstered in high grade mohair with smartly designed reversible cushions. A most remarkable offering. 3 pieces, complete .. **$98**
—3rd Floor, C.D.S. Hfgs. Bldg.

Solid Walnut Tea Wagons, Each

A beautiful addition to the home. Drop leaves which automatically lock into position when lifted. Two lower shelves, adjustable handle, silver drawer and portable tray. Mounted on artillery wheels with two small swivel wheels **14.95**
—3rd Floor, C.D.S., Hfgs. Bldg.

Great Radio Feature

Special allowances on trade-ins for the Saturday shopper.

9-TUBE TEMPLE LOWBOY—9 tubes, dynamic speaker. $30 allowance on your radio or phonograph	149.50
ROGER'S LOWBOY—Dynamic speaker. $30 allowance on radio or phonograph	$159
8-TUBE, SCREEN GRID EVEREADY—$30 allowance on radio or phonograph	129.50
7-TUBE SONORA LOWBOY—$40 trade-in allowance	169.50
9-TUBE ROGER'S MAJESTIC HIGHBOY—Dynamic speaker. Trade in allowance, $50	198.50
8-TUBE PHILCO HIGHBOY—Dynamic speaker. Allowance $30	139.50
7-TUBE PHILCO LOWBOY—Dynamic speaker. Allowance $30	129.50
SONORA HIGHBOY—7-tube screen grid. Allowance $50	179.50
8-TUBE MARCONI LOWBOY—Dynamic speaker. Allowance $50	$185

Marconi

—3rd Floor, C.D.S. Hfg. Bldg.

CANADIAN DEPARTMENT STORES LIMITED

Mother and Anne had always been very close to one another. When Anne married and moved to another city, each missed the other greatly.

But one thing more than any other has helped to keep them close — the telephone. Every Friday evening Anne calls her mother by Long Distance . . . after 8.30 p.m. when the low night rates are in effect. During the week they both keep memos of topics they wish to discuss. Then there is no time lost . . . and nothing forgotten.

What if they are 120 miles apart! The telephone connection is made in about a minute — nearly always while Anne holds the line. Their voices are just as clear as on local, and the cost, after 8.30 p.m., is only 40 cents.

Evening rates on "Anyone" (station-to-station) calls begin at 7 p.m. Night rates begin at 8.30 p.m. Just give "Long Distance" the number you want — it speeds up the service. If you don't know the distant number, "Information" will look it up for you.

H. H. P. JOHNSTON
Manager

Roseneath Hears Noted Missionary

ROSENEATH, March 27 (Examiner Correspondence)—In spite of the bad condition of the roads, it did not prevent the country folk from attending the Missionary service in the United Church on Sunday evening. The congregation had with them for the first time Dr. Hargaret McKellar, a noted missionary from Neemuch, India.

The service was conducted by the pastor, Rev. R. W. Paton, M.A.

Dr. McKellar was introduced by Mrs. Archie Campbell, president of the Roseneath Missionary Society, delivered an interesting address, mentioning the customs and habits of the people in India, briefly describing the Hindu, Zenanas.

Forty years ago when Dr. McKellar first went to India there was a population of two hundred and ninety millions, and in her last report there were thirty-one milions but the latest census recorded showed a population of three hundred and fifty-one millions. Dr. McKellar told a few of the many great and good things Britain has done for India. She has stopped the destruction of burning the widows, whose husbands would die, and the throwing of their daughters into the Ganges River as a sacrifice. Certain laws were made which hold throughout India yet sometimes the natives try to disobey them.

Speaking of animals, the cow is the most sacred, they value the animals more than human beings, one class of Indians, Dr. McKellar told about takes a broom and sweeps the ground, lest they may sit on an ant, spider or some insect and they wear masks in case the little insects might get in to the nose or mouth, they believe that in killing anything they might be killing some of their ancestors.

Italy is pushing its development of hydroelectric powed for industrial purposes.

WONDERFUL FOR ECZEMA

This itching, smarting, disfiguring skin disease has at last met its match. The combination treatment — TRU-BLOOD — the renowned blood cleanser—and Buckley's Ointment act on it like magic. Just read this letter from Mrs. Jackson Devasha, Sahanatien, Manitoba:

"March 31st, 1929.
"Please forward me another bottle of TRU-BLOOD and two boxes of Buckley's Ointment. I find these to be the greatest remedy for Eczema." Your druggist can supply you.

A Buckley PRODUCT

TRU-BLOOD
PLEASANT to TAKE
PROMPT to ACT
LASTING in RESULTS

TONES THE BLOOD
TRU-BLOOD
CLEARS THE SKIN

7 O'CLOCK SPECIAL SATURDAY
Molasses Snaps, 2 lbs. 17c
—EATON Groceteria.

THE CANADIAN DEPARTMENT STORES LIMITED

TELEPHONE 3000 — Shop with Confidence—"Goods Satisfactory or Money Refunded" — GEORGE ST., PETERBOROUGH

9 TO 11 A.M. ONLY
Playtime Club
200 COLORED MARBLES
5c
—Fourth Floor, C.D.S.

Saturday - Outstanding Value Day in Smart, New Spring Merchandise!

Introducing the Children's Footwear

Special Demonstration and Fittings will be given Saturday

Jack and Jill
Flexible Health Shoes for Boys and Girls

Bring the Kiddies to be Fitted in Health-Giving Shoes

Complete Range of Styles - Comfort and Economy

Our system of fitting Jack and Jill Shoes makes certain that shoes are fitted as they should be, so that your child shall grow up with normal, healthy feet ready to enjoy life to the full.

An inclusive range of styles for misses and children, including models of patent leather or black kid. Plain or fancy cut-out Straps, Ties and Oxfords. Made in full and half sizes upon Nature-form lasts—the natural shape of the child's foot. Genuine cushion soles—soft and resilient.

We have special facilities for properly fitting the child. See this splendid new line Saturday.

Children's Sizes 2 to 10½
Misses'—11 to 2—Priced from
1.50 to 3.50
—Basement C.D.S.

New Styles in Spring Topcoats for Men

Appreciative savings offered on a well tailored, stylish Topcoat. Featured are all-wool tweeds, in double-breasted guards model, slip-on and English raglans. A good selection of grey and fawn overchecks; also herringbone patterns. Sizes 35 to 42. Special selling **16.95**
—Men's Shop, Main Floor C.D.S.

Men's Moderately Priced 2-Trouser Suits

Tailored in men's and young men's models of fine imported and Canadian worsted materials. Single-breasted, with peaked or notched lapels. Light and dark greys and fawns; also dark brown. Sizes 35 to 44. They feature 2 PAIRS OF TROUSERS **19.75**

Youths' 4-Pc. Suits, 8.95
OUTSTANDING VALUE

A remarkable offering of well tailored Suits for the growing boy. Single-breasted models, with 2 pairs of long trousers. Wool and cotton mixture tweeds in grey and brown shades. See these before outfitting the boy for Easter. Sizes 31 to 36.
—Main Floor, C.D.S.

Suits for the Young Lad 4 Pieces—$10

Woollen tweed mixture Suits, mannishly tailored, in single and double-breasted style. Complete with two pair of pants; choice of straight knee and bloomers, or bloomers and golf knickers. Sizes 23 to 28, to fit the boy 5 to 10 years.

Eatonia Footwear $5

Great savings, style and comfort are offered in these good wearing Shoes for men and young men.

Men's Socks, 35c

Fine rayon and lisle mixture. Assorted colorful patterns. Sizes 10 to 11½.
—Main Floor, C.D.S.

Eatonia Hats $5

The new Felt Hats for Spring give a man that "well dressed" look. Grey and fawn shades.
—Main Floor, C.D.S.

9 a.m. to 11 a.m. Special (If the Quantity Lasts)

MISSES' CORSELETTES—Rayon striped cotton, with rayon bust sections. Sizes 30 to 36. Each.. **98c**

WOMEN'S FRENCH KID GLOVES—Fancy cuffs. Shades of sand, grey, light beige, black and white. Sizes 5¾ to 7¾. Pair..... **1.49**

WHITE FLANNELETTE—27 inches wide. Soft, fluffy nap surface. Special value, yard..... **10c**

COSTUME JEWELRY—Novelty pieces, including colorful Necklaces in colors to complement any ensemble. Each..... **50c**

CRASH LINEN TEA TOWELS—Made of good quality Irish crash with checks of red, green and blue. Size 17 x 28 inches. Each..... **14c**

MISSES' AND CHILDREN'S RAINETTES—3-dome style, in black or brown. Sizes 11 to 2 and 6 to 10½. Pair..... **1.29**

Toiletries

Pond's Skin Freshener, large size, 69c
Mecca Ointment .....33c and 63c
Sloan's Liniment 21c
Fellows' Compound Syrup of Hypophosites 96c
—Main Floor, C.D.S.

Fresh Cut Flowers

Quality Roses, doz. 75c
Daffodils, doz. 39c
Healthy Ferns, in pots, each, 59c to 75c
—Main Floor C.D.S.

On Sale at 4 o'Clock Saturday

LISTERINE TOOTH PASTE—Regular size tube. Each..... **17c**

WOMEN'S CHAMO-SUEDE FABRIC GLOVES — Pull-on and button style. Shades of sand, butter and grey. Sizes 5½ to 7½. Pair..... **50c**

WOMEN'S FASHIONED-TO-FIT RAYON HOSE — With Panel heel. First quality, in a good range of shades. Sizes 8½ to 10. Pair..... **45c**

LUNCH CLOTHS—Of good quality crash linen. Check designs. Size 49 x 49 inches. Limited quantity. Each..... **55c**

CHILDREN'S COTTON WASH SUITS—An assortment of plain and striped patterns. Well made. Sizes 3 to 6 years. Each..... **39c**

Candies

Extra Special!
Blanch Peanuts, lb. 19c—2 lb. 35c

Butterscotch and Fruit Bars, 29c
Orchard Fruits, lb. 25c
Easter Jelly Beans, lb. 20c
Satins, lb. 15c
Licorice Dips .....2 lbs. 25c
Peanut Brittle, lb. 25c
Licorice Allsorts lb 25c
Maraschino Cherries, lb. box, 39c
—Main Floor C.D.S.

On Sale at 7 p.m. Saturday

RAZOR BLADES—Suitable for old or new type Gillette razors. Priced at..... 5 for **19c** or 10 for **37c**

RAYON PYJAMAS—Popular tuck-in style. Two-tone color combinations. Small, medium and large sizes in the lot. Suit..... **1.19**

COSTUME SCARVES—Long or square style, in crepe and georgette. New Spring colorings with floral designs. Each..... **$1**

GIRLS' PRINTED COTTON DRESSES—Short sleeve style. Finished with contrasting trim. Assorted colors. Sizes 8 to 14 years. Each..... **59c**

CHILDREN'S BLACK PATENT LEATHER STRAP AND OXFORD SHOES—With fancy grey trim. Sizes 2 to 7. Pair..... **98c**

Women's and Misses' Spring Coats

Featuring all that is smart in the new mode. Fitted styles, in an assortment of broadcloth, tricotine, tweed mixture and novelty weaves. Self and flat fur trimmed. Assorted sizes. Moderately priced at..... **19.75**

Easter Frocks 9.95

Very inexpensive and stylish. Women's and Misses' Dresses in outstanding features, colors and trims. Assorted sizes in the lot.

Spring Frocks 5.95

New Spring shades and styles in this group of Women's and Misses' Dresses. Made of celanese or crepe. All new models.

Young Girls' Spring Coats

Pleasing and youthful styles, in assorted tweed mixtures. Exceptionally good quality material. Well made. Sizes 8 to 14 years. Each..... **4.98**
—Third Floor, C.D.S.

OUTSTANDING VALUES—Second Floor

Printed Rayon and Cotton

Good wearing material in a splendid range of designs and colorings. 36 inches wide. Yard..... **29c**

Printed Rayon Canton Crepe

A lustrous material that makes beautiful dresses, featuring new printed designs in new Spring colors. 37 and 38 inches wide. Yard..... **1.39**

Bath Towels

Large size, double loop weave. White with border of rose, green, gold and blue. Size 22 x 44. Pair..... **59c**

Brassieres

Made of figured dobby cloth. Back-fastening style, with elastic insert at side. Sizes 32 to 40. Each... **29c**

Stamped Scarves

Table Scarves of dark linen. Unfinished ends. Stamped in neat patterns. Size 18 x 54 inches. Each.... **49c**

Boneless Combination Garments

Extra Special! An exceptionally good foundation garment for slight and average figures. Rayon woven material, with elastic gusset in front. Fitted bust section and part side fastening. Sizes 30 to 36. Each..... **2.95**

Non-Run Lingerie

Choice of Brassiere and Bloomers, Vest and Bloomers or Vest and Panties. Pastel shades. Daintily trimmed with lace and motifs. All sizes. Set..... **1.59**

Table Centres

Made of fine, white linen. Scalloped or plain edge. Stamped in several designs. Size 18 x 22 inches, **39c** and **79c**

Guest Towels

Made of white linen damask with colored borders of Nile, mauve, sky and orchid. Stamped in floral designs. Each..... **69c**

Main Floor - Saving Values

Women's Braemore Chiffon and Service Weight Hose

Sheer chiffon, silk to the top, and serviceable real silk to the hem. Both featuring panel heels and all the newest shades. Sizes 8½ to 10. Pair..... **$1**

Silk Dress Shields Pair 39c

Light-weight Silk Shields in shades to match any dress, including blue, green, black, brown, red, orchid, flesh, white, etc.

Women's Hankies, 3 for 25c

Fine all-white linen, finished with neat hem. Exceptionally low priced for such quality.

New Costume Belts—Assorted Colors

These new Belts of plain suede, patent, plaid silks and braided leathers are very smart and suitable for dresses and sport outfits. Priced, **35c** to **89c**

Boys' Renown Golf Hose

Heavy ribbed, all-wool, in heather mixtures of grey, sand and brown. Turn-down colored cuff. Pair, **50c**

9 TO 11 A.M. SPECIAL
If the Quantity Lasts

CHECK CURTAIN MARQUISETTE—All white only. Suitable for kitchens or bedrooms. Yard..... **12c**

36-INCH CHINTZ—In attractive foliage and floral designs on light backgrounds. Suitable for draperies, slip covers and cushions. Yard.... **11c**

4 o'Clock Specials

CONGOLEUM MATS—With colors printed through to back. Fawn or blue grounds with floral designs. Size 27 x 54 inches. Each..... **50c**

PRESSED GLASS BUTTER TUBS—Complete with cover. Extra special for Saturday, each..... **19c**

7 o'Clock Specials

SHIP OF OLD GALLEON STYLE SHADOW LAMPS — Silhouetted against rose or amber glass panel. Stands about 15" high. Each.... **$1**

FIVE-STRING CORN BROOMS —With long handle. Extra special, each..... **25c**

Housewares

STEP-LADDERS — Made of straight grained fir. Each step well braced with a steel rod. Two sizes ..... **1.17** and **1.49**

TABLE TOPS—White enamelled tops, in two convenient sizes: 28 x 41½ inches..... **2.19**
37 x 48 inches..... **2.79**
—Main Floor, Hdfg. Bldg.

Special Value in Fancy Cushions

Well filled and covered with beautiful rayon taffetas. Assorted shapes and in choice of rose, green, blue or gold. Each, **1.59**

Rayon and Cotton Net Panels

Attractive Panels for living-room or dining-room windows. Motif designs. Finished with fringe across bottom. 36 inches wide, 2¼ yards long. Each..... **98c**

50-In. Rayon Drapery Damask

Soft, rainbow striped materials that make beautiful living-room drapes. Colors of blue, rose and gold. Note the width. Yard..... **1.29**

Special Value in Rag Rugs

Useful size for bedrooms and bathrooms. Colorful mixtures, with chintz designed ends, neatly fringed. Size 30 x 60 inches. Each..... **$1**

Special Showing of New Wallpapers

We are prepared with an excellent display of sunworthy Papers to renovate your whole home. Outstanding range of colors and patterns. Prices range from..... **8c** to **50c**
—2nd Floor, C.D.S., Hfgs. Bldg.

RELIABLE *Eatonia* TIRES

Tires that have been tested and proven to be one of the most outstanding values obtainable at the price. Fully guaranteed for 10,000 miles of satisfactory service. The following sizes:

30 x 3½	$5
29 x 4.40	5.75
30 x 4.50	6.35
28 x 4.75	7.35
29 x 4.75	7.50
29 x 5.00	7.85
30 x 5.00	$8

—Main Floor, Hdfg. Bldg.

Rose Glass Stemware

Heavy cut, clear rose glass in the following moderately priced pieces:
Goblets, each 45c
Footed Tumblers, each ..40c
Sherberts, each 35c
Sherbert Plates, each 35c
—Main Floor, Hdfg. Bldg.

Wallpaper Special S. Roll 30c

30-inch Plastic and Stucco Papers, suitable for halls, livingrooms, offices, stores, etc. Papers that formerly sold at a much higher price.
—2nd Floor, C.D.S., Hfgs. Bldg.

Candlebra Junior Lamp Stands

Smart, new Two and Three-Light Stands in tunison bronze. Complete with attractive Paper Parchment Shade to match. Priced ..... **9.95** and **11.95**
—Main Floor, Hdfg. Bldg.

Congoleum Rugs

Rugs noted for their excellent wearing qualities and good coloring, in the following sizes and moderate prices:

Size 6' x 9'	$6
Size 9' x 7' 6"	7.50
Size 9' x 9'	$9
Size 9' x 10' 6"	$10
Size 9' x 12'	11.95
Size 9' x 13' 6"	14.25
Size 9' x 15'	$16

—2nd Floor C.D.S., Hfgs. Bldg.

Rag Rugs, Special, Each 20c

A large assortment of colorful, well made Mats in a useful size, 18 x 36 inches. Limited quantity at this low price.
—2nd Floor, C.D.S., Hfgs. Bldg.

Fresh Georgian Room Cakes in the Groceteria.

Special Value! Felt Mattresses, Each 4.95

Comfortable Mattress, well filled and comfy and finished with roll edges. Covered in a substantial blue figured ticking. 3 sizes—3' 3", 4' and 4' 6", or single, ¾ and double-bed size.
—3rd Floor, C.D.S., Hfgs. Bldg.

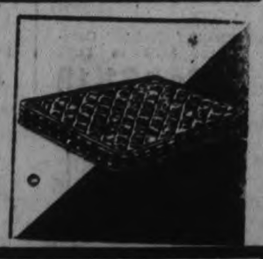

Lyon Hats

Matrons' high-grade Millinery in seasonable straw and ribbon and straw combinations. Black, navy and sand. Good range of head sizes.... **4.95**

Special Feature!

A low priced group of Women's, Misses' and Girls' Hats in smart styles of straw braid and straw and ribbon combinations. All the leading shades. Priced at..... **2.98**

Boys' Suits

Smart middy styled Suits for the little fellow 2 to 6 years. Silk cord trim on collar and cuffs. Complete with whistle. Each..... **2.49**

Little Girls' Skirts

Of navy blue serge. Pleated style. Attached to white camisole top. Sizes 2 to 6 years. Each..... **98c**
—Third Floor, C.D.S.

Women's "Robinhood" Shoes

See the new Spring models in this favorite line of serviceable Shoes. Sizes 3 to 8. Pair..... **2.98**
—Basement C.D.S.

Groceteria Provisions List for Saturday - Noteworthy Savings

Redpath's Granulated Sugar, 10 lbs. 50c

CLASSIC CLEANSER 3c
SUPER SUDS 9c
SOAP CHIPS, Lb. 5c
CHIPSO, Large 19c

LUX TOILET SOAP, 3 for 17c

Roman Meal, pkg. 26c
Lemons, doz. 21c

Aylmer Peach Jam, 40-oz. jar 29c

AYLMER PEACHES—No. 2 tin **15c**
AYLMER PEARS, No. 2 tin..15c
Red Pitted Cherries, No. 2 tin 13c

Choice Quality Tomatoes, tin 10c

Ripe Bananas, doz. 31c
Seedless Oranges doz. 23c, 31c, 41c

Campbell's Tomato or Vegetable Soup, tin 9c

AMBER HONEY—2 lb. 3 oz. tin **19c**
AYLMER FRUIT for Salads **22c**

SWEET CORN, No. 2 tin 10c

Red Cohoe Salmon 23c
Fig Bars, lb. 15c

Golden Bantam Corn, No. 2 tin 12c

Christie's Fruit Fingers and Lorna Doone, lb. **27c**
WESTON'S SODAS Wazzite, pkg. **16c**

EATONIA OLIVES, 14-oz. bottle 14c

Eatonia Strawberry or Raspberry Jam, 40-oz. jar 48c

Singapore Pineapple, No. 2 tin, 2 for 19c

JOLLY GOOD PEANUT BUTTER **15c**
JOLLY GOOD MUSTARD—Glass jar **10c**

FRUIT CAKE, 1-lb. slab 15c

Quaker Cake Flour, pkg. 22c
Silvermoon Flour, 24 lbs. 83c

Heinz Tomato Ketchup Large bottle 19c

AYLMER CHOICE TOMATOES (individual tins) .....2 for 9c
CLARK'S PORK AND BEANS—No. 3 tin **18c**

ROBINHOOD OATS, per pkg. 17c

Quaker Macaroni and Spaghetti, 2 pkgs. 25c

CANADIAN DEPARTMENT STORES LIMITED

ROBT. FAIR & CO. Ltd.

READJUSTMENT SALE

A Great Store-Wide Clearance

Sale Starts Sat. March 28th

Sale Closes Sat. April 11th

For 12 Days the entire stock of the Robert Fair Co. will be offered to the public at sacrifice prices. The readjustment of present stocks is absolutely necessary. After this sale the Robert Fair Co. business will be carried on with the same policy and high quality of merchandise that has characterized this business for the past 47 years.

THESE ARE CASH PRICES ONLY

ONE HOUR SPECIAL 9 to 10

500 YARDS

Wool Delaine

No phone orders, please, for this item. All wool and in a fine selection of patterns. 30 and 36 inches wide.

Regularly, Yard $1

Sale Price 39c

—Main Floor.

250 YARDS

Factory Cotton

Strong and durable. Full 36 and 40 inches wide. Ideal for pillow cases, etc. Clearance Price, yard 19c

Reg. 25c

Special Yard 19c

—Main Floor.

Blanket Special

Full Size

One of the very best qualities. Not seconds. Full 12/ size. White with blue or pink borders.

Regular $2.75

Pair $2.19

—Main Floor.

EXTRA SPECIAL

Wool Serges

FOR CHILDREN'S FROCKS

Blue, Black or Brown. A real cloth for children's wear, all wool and suitable for skirts to wear with white middy. 36 and 54 inches. Sale Price, yard.. 29c to 59c

Regular 75c and $1.25

—Main Floor.

Big Reductions, Silk and Woollens

SILK TAFFETA

LOW PRICED

Regular Yard $3 — Sale Price Yard 98c

Hardly creditable yet true. Such a beautiful range of shades and splendid quality. Full yard wide. Sale Price, yard.....

SILK HABUTAI

GREATLY REDUCED

Regular Yard 1.35 — Sale Price Yard 59c

Buy many yards of this Silk that can be used for many purposes. The popular "Sure Wear" quality. Lovely shades.

Quality Santoys

Regular 1.59

Sale Price Yard 79c

Not that inferior quality, but a pure all wool fabric; also French Wool Foulays, in several colors. Full yard wide.

Kasha Cloth

FOR COATS

Regular 2.25 Yard

Sale Price Yd. 59c to 98c

Exceptional fine quality in shades of Sand, Blue and Rose Beige. All wool, in 54-inch width. Buy now for sport coats, etc.

Velveteens

Reg. Price 85c

Sale Price Yd. 29c to 59c

Excellent quality. Made in England. Good range of shades in 23 and 27 inches wide.

500 YARDS ALL SILK FLAT CREPES

Reg. Price 1.59 to 2.50

Be sure and come sharp at 9 o'clock to secure a dress length of this wonderful crepe. Splendid range of shades, 38 inches wide.

Sale Price Yd 98c

—Main Floor.

500 Yards WOOL FABRICS

Regular Price Yd. 1.50 to 2.75 — Sale Price Yard 75c

Choice of 54-inch Blue and Black Serge, Meltons and Broadcloths, reduced to Half Price and Less. All first quality.

—Main Floor.

36-inch PRINTED SILKS

Regular Price Yd. 2.50 to 3.95 — Sale Price 1.50 to 2.95

REAL QUALITY

At such a time and at such a price you will buy more than one dress length. All silk. Pretty designs and including many black and white.

—Main Floor.

EXTRA QUALITY

Wool Serge

Regularly, Yard $3 to $4

Splendid English Black and Navy Wool Serges for Suits, Coats, Skirts, etc. Full 54 inches wide. Selling at ridiculous prices.

Sale Price, yard. $1 to $2.25

—Main Floor.

54-INCH

Broadcloth and Velours

Regularly, Yard 3.95

A wonderful opportunity to save. Splendid quality wool fabrics for coats. Choice range of colors. Sale price, yard..... $1.95

—Main Floor.

English Dress Flannel

Regular 89c and $1.59

Splendid quality, in plain shades. A cloth that will give wear and satisfaction. 28 and 54 inches wide. Sale Price, 45c and 69c

—Main Floor.

Silk Georgettes

Regularly to $1.95

200 yards only. The regular "Fair" quality, at a price you will want to buy many yards. Be sure and come early. Sale Price, yard..... 98c

—Main Floor.

Regular 2.50 and 2.95

1000 YARDS PURE SILK

EXTRA SPECIAL

An opportune time to buy real good quality Silks at a saving. Choice of FLAT CREPES, CANTON CREPES, SATIN CREPES and SILK SUEDE CLOTH. In Black, Navy and many colors.

—Main Floor.

Sale Price Yard 1.49

Rugs Less Than Mill Prices

Now is a splendid opportunity to take advantage of these Rug prices. Rugs for every room in the home. Selling at such prices that will call for a quick clearance. Be here sharp at 9 o'clock.

Reversible Bedroom Rugs

Regular 7.50 to 10.50 — Clearance Price 1.95 to 2.95

Sharp at 9 o'clock we uncover a selection of designs. Some with borders and plain centres. Shades of Grey, Blue, Sand and Orchid. Two sizes: 27 x 54 inches and 36 x 63 inches.

—4th Floor.

Tapestry Rugs

A splendid opportunity to buy your new Rugs at a great saving. All must be cleared. Choice of many patterns and colors suitable for any room.

	Reg. Price.	Sale Price.
Size 4' 6" x 7' 6"	$14.50	$10.95
Size 6' 9"	22.50	14.95
Size 9' x 9'	50.00	29.50
Size 9' x 10' 6"	39.50	28.50
Size 9' x 12'	49.50	29.50

Axminster Rugs

SEAMLESS

Marked at big reduction for quick clearance

	Reg. Price.	Sale Price.
Size 6' 9" x 9'	$13.74	$7.50
Size 7' 6" x 9'	14.75	7.95
Size 9' x 9'	15.00	7.95
Size 9' x 10' 6"	18.75	9.95
Size 9' x 12'	22.75	10.95

Brussels Rugs

Serviceable Bedroom and Living Room Rugs.

	Reg. Price.	Sale Price.
Size 4' 6" x 7' 6"	$16.00	$4.95
Size 6' 9" x 9'	23.00	7.95
Size 6' 9" x 9'	27.50	9.95
Size 9' x 9'	35.00	14.95
Size 9' x 10' 6"	37.50	14.95
Size 9' x 12'	37.50	14.95

Wilton Rugs—Low Priced

Selection of patterns for any room.

Size 4' 6" x 7' 6". Reg. $22.50. Sale Price $15.95
Size 6' 9" x 7' 6". Reg. $35. Sale Price $19.50
Size 6' 9" x 9'. Reg. $42.00. Sale Price ..$25.00
Size 9' x 9'. Reg. $45.00. Sale Price $29.50
Size 9' x 10' 6". Reg. $65. Sale Price.....$39.50
Size 9' x 12'. Reg. $69.50. Sale Price.....$49.50

Seamed Tapestry Rugs

EXTRA SPECIAL BARGAIN

Clearing a small quantity of these Rugs at a price that calls for early shopping. Note the low selling.

Sizes 4' 6" x 6' to 9' x 10' 6" in the lot. Regular $6.50 to $12.50. Sale Price.. $2.95 to $5.50

Tapestry Stair Carpet

Buy your Stair Carpet at this low price. Rose, Tan and Brown grounds, with all-over conventional design. Full 27 inches wide.

Regular Yard $2.25. Sale Price, yard..... 98c

"Sarouk" Rugs

Extra high grade Rugs that will charm and grace your living room. Oriental patterns on light and dark grounds. Come in and look them over.

Size 6' 9" x 7' 6". Reg. $59.50. Sale Price..... $29.50
Size 6' 9" x 9'. Reg. $69.50. Sale Price..... $39.50

—4th Floor.

Remarkable Savings in Draperies

Sacrificed for Quick Selling

50-inch Slub Repp

A beautiful drapery fabric with an irregular rayon weave. Ideal also for light upholstering. Colors are Blue, Gold and Mulberry.

Regular 2.25 — Sale Price 1.59

50-INCH

Drapery Damask

Regularly Yard 2.50

Clearance Price, yard.... 98c

Another beautiful fabric with all-over designs in shades of Blue and Gold and two-tone effects.

Reversible Slub Repp

REGULAR $1.59

Sale Price Yard..... 69c

Buy many yards at this low price. Sunfast, and in many combination colors. Full 50-inch.

50-INCH

Curtain Repp

Regularly $1.25

Clearance Price, yard..... 69c

Nearly half price. A beautiful quality mercerized repp, in plain shades of Green, Rose and Blue.

—3rd Floor.

MERCERIZED FLORAL SATEEN Yard Wide

Usually sold at 59c, this cloth should appeal to many for their new drapes and coverings. Good designs, in many colors. Full 36 ins. wide.

Extra Special, Yard 29c

EARLY MORNING SPECIAL

100 YARDS

Chintz Cretonnes

Regularly to 39c per yard..... 17c

Choice selection of pretty patterns for cushions and drapes; also covering comforters; yard wide.

Single & Double-Face 50-in. Velour

Reg. 2.25 and 3.95 — Clearance Price $1 & $1.95

Exceptional good quality. In shades of Gold, Brown, Blue, Rose and Mulberry. Guaranteed Sunfast.

Silk Drapery

Regular $3 — Clearance Price Yd. 89c

Never before have we shown such value. Striped design. Suitable for living room drapes. Many colors, and full 45 and 50 inches wide.

150 Linee Window Shades

Extra Value, Yard..... 10c

Come sharp and get your supply of these good quality shades; paper, but look like a linen. Colors: Cream and Green; size 36 x 72 inches, without roller.

—3rd Floor.

Ladies' and Children's Underwear

A Wonderful Opportunity to Buy and Save

"Wooltex"

Medium Weight Garments. Regular 65c to $1.25

Choice of Vests and Combinations in various styles and sizes. All first quality. Clearance Price ..... 39c to 75c

Rayon Lingerie

Special 59c and 69c

Beautiful quality. In many shades and sizes. Vests and Bloomers. Regular to $1.25.

All Wool Bloomers

Reg. 1.25 to $2.50

Clearance Price

70c to 1.59

Several styles and colors. All sizes, in a splendid quality garment. Come early.

Superior quality "Wooltex" Combinations. Reg. $1.50 to $1.85. Clearance Prices..... 98c to $1.19

All Wool and Silk and Wool Vests

AT BIG REDUCTIONS

100 garments in all the popular styles. Usually sold at $1.50 to $2.95. Come sharp at 9 o'clock.

Clearance Price

70c to 1.59

Children's Underwear

SPECIALLY LOW PRICED

Choice of many sizes in the following garments. White or Natural shade.

Vests. Reg. 49c to 89c. Clearance Price..... 30c to 55c

Drawers. Reg. 55c to 79c. Clearance Price..... 36c to 50c

Bloomers. Reg. 89. Clearance Price 50c

—Main Floor.

Children's Sleepers

SPECIAL 59c and 80c

All sizes, 1 to 8 years. Natural shade. Splendid quality. Buy many at these low prices.

Summer Underwear

200 Garments Special Each 17c

Buy many at this low price. White Vests. In several styles. All sizes in the lot. Regular 35c. —Main Floor.

Outstanding Lingerie Value

300 Garments of Pure Silk and Extra High Quality Rayon Lingerie, consisting of Gowns, Pyjamas, Petti Knickers, Bobettes, Bloomers and Vest Sets, Bloomers, and Vests. Good range of shades and sizes small, medium and large in the lot.

THE ENTIRE STOCK DISPLAYED ON THE SECOND FLOOR AND SPECIALLY PRICED TO CLEAR EVERY GARMENT.

All Wool Combs

Regular $2.75 to $4.25

Many styles in splendid quality. Buy now and save. Small, medium and large sizes.

Clearance Price

$1.65 to $2.95

—Main Floor.

Men's Umbrellas

Regular 1.25 to $5.50

About 50 only. All good quality tops. Several sizes, with different style handles. Sale price.....75c to $2.90

Ladies' Umbrellas

Regular $1.50 to $8.25

Good selection from a wide varied stock. All colors; all sizes and styles. Sale Price:.....98c to $5.50

Umbrella Tops

Bring your umbrella or size and buy one of these Silk and Wool tops. Easily fitted.

Sale Price Each 50c —Main Floor.

Certain-Teed Rugs

Now is the time to have your floors covered at very little expense. Just like linoleum. Will give you plenty of wear. Choice patterns in sizes. 6' x 9'. Reg. $5.50. Sale Price.....$2.95
7' 6" x 9'. Reg. $6.95 Sale Price.....$3.95
9' x 9'. Reg. $8.95. Sale Price $4.95
9' x 10' 6". Reg. $9.95 Sale Price.....$5.95
9' x 12'. Reg. $10.95. Sale Price.....$6.95

—4th Floor.

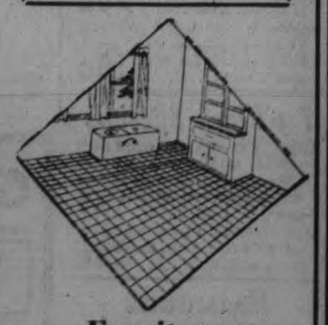

Inlaid Linoleum

SPECIAL, per Square Yard..... 98c

For hard wear and good appearance buy this good quality Dominion Inlaid. Block and tile patterns. 2 yards wide. Regular $1.25 per square yard.

—Basement.

Floor Oilcloth

Per Square Yard..... 45c

The lowest prices this season, and only while the quantity lasts. Be sure and buy for your floors now. 1 and 2 yards wide.

—Basement.

35c Filet Nets

Special Yard..... 25c

Choice assortment of patterns for new Spring Curtains. Trimmed with lace. Shades of Cream and Ecru. 36 inches wide.

Silk Curtain Nets

Regularly $1.69

Sale Price, Yard..... 98c

Extra fine quality; small wee patterns. Suitable for living room and dining-room. Smart and rich in appearance. 42 inches wide. Ecru or Ivory.

Tuscan and Marquisette

32 AND 42 INCH

Special, Yard..... 29c

Closely woven Nets with lace edge and attractive design. Marquisette, in White; with a fine weave and neat check and spot design.

—3rd Floor.

Furniture Tapestry

Regularly Yard 2.95

Sale Price, Yard..... $1.49

An exceptional good wearing Tapestry for upholstering. Will give years of hard wear. Two patterns, and 50 inches wide.

—3rd Floor.

EARLY SPECIAL

Galatea Shirtings

400 YARDS ONLY

REGULAR 35c YARD

Sale Price Yard 20c

Strong and durable for boys' and men's shirts. Light and dark stripes. 28 inches wide. Wonderful wearing cloth.

—Main Floor.

EARLY SPECIAL

Printed Bedspreads

Each 98c

Full double-bed size. White and colored ground with colored design. Ideal for Summer cottage.

—4th Floor.

ROBT. FAIR & CO. Ltd.

This sale will be greatly appreciated by the many thousands of people in Peterborough and surrounding country. Prices that will surprise and encourage thrifty buyers to take advantage of the opportunity to save. Read every item that is advertised, every one is genuine, then come and share in the wonderful savings. It will be worth while to buy now. Linens for the home and summer cottage—Housefurnishings at such remarkably low prices—Coats, Dresses and Accessories at below manufacturers' prices. Every care and courtesy will be taken to look after your comfort and requirements. Bring your friends and enjoy a real time in shopping and saving.

PHONE ORDERS FILLED—FREE DELIVERY—MAIL ORDERS PROMPTLY FILLED—PARCELS CHECKED

REST ROOM. Come and Visit Us During this Big Sale.

EARLY MORNING SPECIAL

200 Yards Linen Crash

Per Yard 12½c

All-white with fast-colored border. 16 inches wide. Strong and absorbent.

—Main Floor.

EARLY SPECIAL

"Wabasso" Pillow Cotton

Yard 19c

Another splendid Canadian-made Circular Cotton in 40 and 42-inch widths. Be sure and come early.

—4th Floor.

Outstanding Values at Sale Prices for 12 Days

Linens, Cottons & Bedding

An Opportune Time to Lay in a Big Supply and Profit

Outstanding LINEN TOWEL VALUE

Special Each 39c

Be sure and be here sharp at 9 o'clock for these Irish Hemstitched Plain or Fancy Damask Towels. Size about 18 x 32. Regular 59c each.

HEMSTITCHED PILLOW CASES

38c and 79c Pair

Two qualities that sold at a higher price for quick clearance. Sizes 40 and 42. Usually sold at 59c and $1.50 pair.

Cotton and Down Filled Comforters Specially Low Priced

Sold Regularly at $2.25 to $20

Buy your Comforters to-morrow and save. Just a limited quantity. Various sizes and styles. Remarkable values in this group. **Clearance Price $1.25 to $13.95**

Rayon Bedspreads

REGULAR TO $6.25

A group of good quality Plain and Striped Silk Bedspreads. Some are slightly soiled. Full sizes and several colors. Come early. Clearance price, each..... **$2.49**

Linen Turkish Towels

Every man should have at least two of these Real Linen Bath Towels. At this price you will buy many. Several sizes. Usually sold to $1.50 each. Clearance price, each..... **69c and 98c**

Motor Rugs

ALL-WOOL

At this low price buy one or more. Fringed and measure 54 x 64. Several plaid designs. Worth $2.98. Clearance price, each.... **$1.98**

—Main Floor

All Linen RUSSIAN CRASH

Yard 19c

Every housewife knows the quality of this Towelling, now sold at a big reduction. Fully 19 inches. Only 250 yards—shop early.

HEMMED SHEETS

Each $1.19

A good opportunity to lay in a supply and save. Pure and free of filling. Neatly hemmed. Size 72 x 90 inches.

Reg. 75c & 85c Yard

Extraordinary SHEETING VALUE

ENGLISH "RYLAND'S" MAKE

Lay in a good supply of this splendid quality Sheeting. Strong and pure, and at a lower price. Choice of plain and twill. Snowy white and pure. 72 and 81 inches wide.

Clearance Price 55c and 69c Yard

Irish Linen Damask

REGULAR $1.35

Yd. 95c

Strong and pure linen. Several floral and conventional patterns. Fully bleached and 70 inches wide.

Sheeting Special

Yd. 39c

For every-day use. Strong, durable and snowy white. Full 72 inches wide. Buy now for Summer cottage.

—Main Floor

English Pillow Cotton

300 YARDS ONLY

Yd. 39c

Wonderful quality that will wear for years. Snowy white, in 40, 42, 44 and 46 inches wide. Circular style. Ideal cloth for embroidering.

Regular 35c Yd.

500 Yards ENGLISH PYJAMA CLOTH

Buy many yards, even for next Fall, at this price. Splendid quality. Real good patterns. Full 32 and 35 inches wide.

Sale Price Yard .. 22c

Ladies' Coats, Dresses, Suits

Exceptionally Low-Priced

EXTRAORDINARY DRESS SPECIAL

Regular Values to $8.95 If you need one of these Frocks you will have to shop early. Light colors for Summer wear, in several sizes. **Clearing at 1.95 & 2.95**

—2nd Floor

CLEARING THE ENTIRE STOCK OF

WOMEN'S WINTER COATS

Regular 29.50 Sale Price 10.95

Regular $33 Sale Price 17.95

An opportunity to buy a real high-grade Coat at very little cost. Stylish and fur trimmed.

WOMEN'S SPRING COATS

Regular Price $25 to $30

Sale Price 10.95 to 14.95

Choice of wool twills and tricotine; also smart tweeds. Plain tailored and fur trim style.

—2nd Floor.

JERSEY DRESSES

Regular 6.50 to 7.95 Sale Price 4.95

Clearing the entire stock of All-Wool Jersey Frocks. Sizes 15 to 44 in the lot.

—2nd Floor

WOMEN'S WOOL FROCKS

Regular 12.50 Sale Price 6.95

Come sharp at 9 o'clock and be a fortunate buyer of one of these smart Wool Twill or Delaine Dresses. Several sizes and colors.

Misses' and Women's SILK CREPE FROCKS

MARKED AT EXCEPTIONALLY LOW PRICES

A group of extra high quality Frocks at a price you will buy more than one. Many Silk Dresses in the lot. Assorted sizes.

Regular $9.50. Sale price..... **$3.95**

Regular $12.00. Sale price..... **$6.95**

Regular $16.95. Sale price..... **$9.95**

Regular $25.00. Sale price..... **$14.95**

—2nd Floor

WOMEN'S SUITS

SMART AND STYLISH

Regular 27.50 Sale Price 19.50

Another group of interesting Suits that will appeal to early shoppers. Fine wool twill and tweed.

CHILDREN'S WINTER COATS

Clearing at 2.95

Just a limited quantity. Some are fur trimmed. Come sharp at 9. Several sizes in the lot.

TWEED COATS

FOR CHILDREN

Regular 11.65 Clearance Price 4.95

Be sure and see these Spring Coats. Just a limited quantity, so come early. Regular to $11.95.

—Main Floor

JUMBO KNIT SWEATERS

Regular $5 Clearance Price 2.95

Buy a Jumbo All-Wool Sweater now! Ideal for sports wear during the Summer months. Good colors.

LADIES' KNIT SWEATERS

Regular 3.50 Sale Price 2.49

Splendid wearing quality. Smart Cardigan style. Made of silk and wool. An outstanding buy for Summer wear.

—2nd Floor

Thousands of Yards of WASH FABRICS

Ridiculously Low Priced—Timely Buying Now

1000 Yards PLAIN BROADCLOTH

EARLY SPECIAL

Regular Yard 45c

You cannot resist this wonderful value. Beautiful plain shades and check designs. 32 inches wide. Sale price, yard .....

29c

750 Yards GINGHAMS & CHAMBRY

NOTE THE PRICE

Regular Yard 25c to 39c

A beautiful finish cloth, of a superior quality. Plain shades. Suitable for dresses, smocks, etc. Full yard wide. Come early. Sale price, yard .....

15c and 20c

2000 YARDS ASSORTED WASH FABRICS

Reg. to $1 Yd. In the lot are Waffle Cloth, Plain Silk Crepes, Sparkle and Plain Mulls, Figured Voiles, Check Voiles, Figured Piques, English Broadcloths, Plain and Figured Rayons, Figured Foulards, Silk Mulls and Figure Dimities. All yard wide, and outstanding offering for thrifty shoppers. **SALE PRICE YARD 39c**

Every-day Prints

EARLY SPECIAL

REGULAR 25c AND 30c YARD

Lay in a good supply of these splendid quality Prints. Light and dark grounds. All fast colors. 30 inches wide. Priced, yard. **15c to 20c**

Plain Check Dimity

LOW PRICED

REGULAR 25c YARD

Not the lowest quality, but a cloth that is worth making up at the lowest price. Good range of shades. Shop early. Sale price, yard..... **13c**

Dainty Waco Silk

LOVELY SHADES

REGULAR 59c YARD

For lingerie and fine underwear, dresses and curtains. A fast-color fabric in many shades. Full yard wide. Sale price, yard..... **39c**

2000 YARDS PLAIN SATEENS

EXTRA GOOD QUALITY

Regular Yard 40c and 45c

Many uses this material has—ideal for linings, curtains, cushion and comforter covers. Good range of colors. 36 inches wide.

Sale Price, 19c and 29c

38-inch SCOTCH GINGHAMS

LESS THAN HALF-PRICE

Regular Yard 50c

Just 500 yards, and the quantity at this price will sell quickly. Check and stripe design in many colors. Shop early.

Sale Price, Yard 18c

Kimona and Lingerie Crepe

REGULAR 29c AND 45c YARD

Wonderful value that you must be here sharp at 9 o'clock. Light and dark grounds with pretty colored patterns. 27 and 30 inches wide. Sale price, yard..... **20c**

Plain Voiles

REGULAR 30c TO 85c YARD

Choice selection of English Voiles. Extra fine weave. Ideal for Summer frocks and curtains. Full 38-inch. Priced, yard. **30c to 49c**

—Main Floor

31-inch Fine Striped Shirting

VARIOUS QUALITIES

REGULAR 35c TO 59c YARD

For boys' and men's fine shirts. A value that calls for early buyers. Assorted colors and stripes. Sale price, yard..... **19c to 35c**

Fast Color Prints

YARD WIDE

REGULAR 35c YARD

Beautiful Dress Prints in an array of splendid patterns on light grounds. Be sure and come early for this remarkable value. Sale price, yard.. **29c**

—Main Floor.

Rousing Values of Hosiery and Gloves

Less Than To-day's Marked Price

500 PAIRS PURE SILK HOSE

Regular to 1.50 First Quality Pair 79c

Come sharp at 9 o'clock for best selection of shades. All perfect and sizes 8½ to 10 in the lot. Full fashioned

EARLY SPECIAL

SEAMLESS SILK HOSE

Just a limited quantity. Several colors and sizes. Regular $1.00 per pair. All first quality. Clearance price, pair..... **59c**

Outstanding Glove Value

SUEDE, KID, LEATHERETTE AND CHAMOISETTE

REGULAR $1.50 TO $2.75

Come sharp at nine o'clock. Good styles and colors. Sizes 6½ to 7½ in the lot. Clearance price, pair..... **98c**

SILK AND WOOL HOSE

200 PAIRS

LOW PRICED—REGULAR $1.00 AND $1.15

Splendid quality. Good range of shades. Fashioned to fit. In sizes 8½ to 10 in the lot. Clearance price, pair..... **69c**

CHILDREN'S KID GLOVES

Clearing the balance at a sacrifice, brown shade, assorted sizes. Clearance price..... Pair **69c**

—Main Floor

1000 PAIRS SPRING GLOVES

EXTRA GLOVE SPECIAL

Splendid assortment, good styles, in leatherette and chamoisette. Sizes 6½ to 7 in the lot. Usually sold at $1.00. Sale price, pair.... **59c**

2.75 KID GLOVES, pr. $1.59

Be sure and come very early for these splendid quality Gloves. Washable and with fancy cuffs. Sale price, pair..... **$1.59**

—Main Floor

SILK GLOVES, Pair 39c

Extraordinary value. Long and short styles. Good selection of shades, in all sizes. Usually sold at $1.00 to $1.75 pair. Clearance price, pair..... **39c**

100 PAIRS SILK GLOVES

REGULAR $1.50 PAIR

Good assortment of shades, in a real good quality. 1 and 2-button style. All good sizes. Sale price, pair..... **59c**

—Main Floor

500 YARDS

75c DOWN-PROOF SATEEN for 39c

EARLY SPECIAL

Choice selection of an exceptionally fine cloth. In a good array of patterns. Ideal for comforter covering. 31 inches wide. Regular to 75c.

—3rd Floor.

ENGLISH SHADOW CLOTH

OUTSTANDING VALUE

Sale Price, Yard 98c

Here is a good opportunity. Buy a real quality, not an imitation of shadow chintz. Choice patterns, on Tan, Grey and Ivory ground. 50 inches wide.

—3rd Floor.

OUR GOODS GIVE EVERY SATISFACTION

RICHARD HALL LIMITED
353-355 GEORGE STREET

PHONE 1780 FOR ALL DEPARTMENTS

COATS $25

Why wait longer to buy a new Spring Coat? Come in and see the new styles and colours we have selected for your approval. Dress Coats of tricotine and broadcloth in navy, black and some light shades. Many splendid looking models of novelty tweeds. Some trimmed with fur collars, scarf ties, interesting sleeve treatments, etc. All sizes.

Hats for Easter

And who can resist their appeal this year? Dainty, attractive and charmingly feminine in their styling, trimming and colouring. Hats of straw—plain and in fancy weaves—silk and braids, in black and colours.. **$4.95**

Children's Print Frocks 98c

Pretty little Dresses for girls' Spring wear. Made from daintily patterned prints in bright colourings. Sizes up to 6 years have panties to match. 3 to 12 years.

Girdles And Step-Ins $3.50

An assortment of good looking, comfortable garments, made from strong elastic and fancy brocade. Some with side fastening. Four hose supports. A bargain for those who favour the Girdle. Sizes up to 32.

YOU'LL LIKE THESE

KID GLOVES AT $1.95 PAIR

Gloves with the appearance and style of much higher priced lines. Some pull-ons, others with appliqued cuffs, some have turned cuffs. Beige, sand, black, navy, etc. All sizes.

DAINTY SILKY

Rayon Lingerie

Knickers — Slips — Panties — Gowns —Chemise — Bloomer and Vest Sets — Bloomer and Brassiere Sets.

98c

If you have not already taken advantage of this specially interesting Lingerie item, see them Saturday. Some trimmed with lace, others in tailored styles. All garments represent exceptional value.

A COMPLETE

BED OUTFIT $23.50

The complete Outfit consists of Walnut-finished Steel Bed with cane panel; Cable Wire Spring with high riser, and All-Felt Mattress, covered with fancy ticking and with roll edge. 4' 6" and 4' 0" sizes.

Puritan Maid Dull Finished Chiffon

SILK HOSE 85c

FULL FASHIONED—IRREGULARS

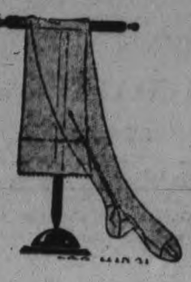

Occasionally we are able to procure from our factory a quantity of Stockings which have been rated as "irregulars." Many will take advantage of the opportunity to purchase dull finished, sheer Chiffon Hose at such a tempting figure.

Light Gunmetal	Reve	Promenade
Dark Gunmetal	Matinee	Beige Clare
Ink	Tendresse	Duskee Allure

Puritan Maid Full Fashioned Silk Hose 1.29

SILK FROM TOE RIGHT TO PICOT TOP

Although a new line produced by Puritan Maid Hosiery Mills, it already has made many friends. The Stockings are evenly knit, full fashioned, and of pure thread silk in service weight. Finished with picot top. All colours are shown and all sizes.

All Wool Motor Rugs

Attractive new patterns in medium and dark colourings on grounds of navy, black, brown, etc. Finished with fringed ends. $2.98

Ecru Madras Curtaining

Prettily patterned Curtainings in 38 to 40-inch widths. Suitable for any room. In the popular ecru shade. Per yard..... 49c

Frilled Window Curtains

Kitchen or bedroom Curtains, complete with fancy patterned valance and tie-backs to match. 2¼ yards long. The set.... $1.39

Saturday Savings for Thrifty the Housewife

TUBFAST PRINTS - - - 25c

You will have no difficulty in choosing a pattern from this variety of fast colour Prints. Pretty flower and fancy designs in gay colourings.

FIGURED VOILES - - - 49c

Young and old will wear Voiles this year. They are dainty in patterning, charming in their pastel colours, and quite practical for every day.

27-INCH GINGHAMS - - - 15c

Plaids and checks in various sizes and in a good assortment of colours for house dresses, children's rompers, kitchen curtains, etc.

RAYON SPREADS

Rayon Silk Bed Spreads decorated with fancy designs, finished with scalloped edge. Colours: gold, blue, rose, green, white.. $4.95

OILCLOTH TABLECLOTHS

Tablecloths in the usual size and patterned in pleasing designs coloured in blue, green, red, sand, etc. Each... 69c

COLOURED BROADCLOTHS

A cloth much in demand during the whole year. Firmly woven, good wearing, and shown in all colours. Per yard..... 25c

TABLE OILCLOTHS

45 and 54-inch Table Oilcloths in plain white, as well as many prettily patterned effects..... 49c 59c

Unbleached Broadcloths in Mill Ends

There are ends measuring up to 10 yards in length. The cloths are of really fine quality, closely woven, firm and of medium weight. Some worth up to 45c the yard. Don't miss this Saturday special, per yard..... 19c

Filet Nets for New Curtains

Spring calls for new house furnishings and at reasonable cost to you. Your windows may be fitted with good looking, attractive Curtains—some nets have lace edge—at, per yard... 39c

RICHARD HALL LIMITED

PRICES ARE FAIR AT AUCTION SALE

Horses Sell From $50 to $120 and Cows $35 to $70 Each.

DOWNEYVILLE NEWS

DOWNEYVILLE, Mar. 27. (Examiner Correspondence)—John Hickey had a very fine auction sale of farm stock and implements Tuesday. The day was fine and the road fairly good. A very large crowd was present and things brought a fair price. Horses sold from $50 to $120; cows, $35 to $70; two year olds, $30; year olds, $20; and calves, $7; two brood sows sold for $50 and 20; sheep $12; geese $3.50 each; potatoes, 65c per bag an a quantity of grain, hay and straw was sold at various prices. Some household furniture was also sold. Geo. and Ted Jackson, Port Perry, were the auctioneers.

Mr. F. G. Sandy, the assessor, is making his rounds through here now.

Mrs. James Callahan has returned to her home in Detroit, Mich., after a pleasant visit with her parents, Mr. and Mrs. Richard Fox.

Mrs. Patrick McAuliffe, Ennismore is spending a few days the guest of her brother, John Hickey.

James Carroll, Jr., spent Sunday in Lindsay the guest of friends.

Mr. and Mrs. Martin Herlihey and family spent Monday the guests of friends in Peterborough. Mrs. Herlihey and babe remaining a few days on a visit with her mother, Mrs. Thomas Crowley.

PATRONS GUESTS

(Continued from page one)

terborough always liked to see them coming in. He expressed the hope that the revival of confidence and business was already beginning, and as an encouragement to the milk producers he quoted the opinion of Roger Babson, the economist, who recently stated that this year would be satisfactory for the dairy farmer.

Mr. Falkoner and Mr. Sootheran spoke briefly, and at the conclusion of the meeting a vote of thanks was extended to Mr. Gillespie on motion of John Earle of Ida, Cavan township. Mr. Griffin incidentally paid a tribute to Mr. Gillespie, who, he said, had always tried to do the square thing with his patrons.

Dairy Business Steady

"Dairying has been the best branch of agriculture all through the depression", said Mr. Griffin. "I was in Winnipeg all last week attending the National Dairy Council meeting. The Council is composed of delegates from the Atlantic to the Pacific. All week I did not hear one pessimistic word from them. Many are feeling the pinch, but they're not saying anything. In so far as the dairy industry is concerned they are quite optimistic. They are going into it stronger, and before this year is out Canada will be exporting butter. Instead of importing fifty million pounds as we did last year we will have more than we need for ourselves.

You all realize that we have to compete with the markets of the world. Cheese is our main branch by which we export milk, and as it is sold in world competition it regulates the price of milk for all the other dairy products."

After stressing that statement that the farmers must consider the fact that their competitors are far beyond their own country, Mr. Griffin appealed to them to strive to lower their cost of producing milk.

Average Production Low.

"Our average cow is yielding from 4,000 to 4,500 pounds of milk," he continued. "How can we hope to compete with other countries were the average production is 8,000 to 8,500 pounds per cow. I know we have many herds producing more than the average, and we have also many fine individual cows, but when we consider that the average is around 4,500 pounds of milk, there must be thousands of cows in Canada and right here in Ontario that are eating their heads off, and running their owners into debt.

As a producer I never could understand how a man could be satisfied with keeping and feeding an unproductive cow. Producers howl about the price of their product, but I have a mighty hard time trying to persuade them to help themselves. The cost of production has more to do with your profits than does the price you receive for your product.

May I repeat it. Your are competing in the markets of the world. Therefore you must cut down your cost of production to the minimum. One thing you can do, you can establish a cow testing association. You will find out which are the good and bad cows only by the Babcock test. Now is the time to start it when milk is plentiful. Get after the poor cows and get them out of your stables. Send them back to the block, don't sell them to torment some other fellow. You will never make any money out of these "boarders."

An Oxford Contest.

Mr. Griffin cited one comparison in production which had been disclosed by a competition held by the western Ontario cheese makers last year.

"One producer had fifty acres and fifteen cows. Their production was 1,274 pounds of milk per acre; 4,248 pounds per cow; and the revenue per cow was $48.78 over a period of six months.

Another man, also on fifty acres, had eight cows. Their production was 61,479 pounds, or an average of 7,684 pounds; and on the other basis it was 1,229 pounds per acre. And the returns in money amounted to $89.37 per cow. The second man had only eight cows to feed and take care of, and to milk, as compared with the first man's fifteen, but the receipts were almost the same. That is what we should all strive to do. We need more milk, but not more cows. We want better cows rather than more cows. I wish I could impress that strongly on the young men. Go into this work and place the business on a proper paying basis."

Mr. Griffin also said the Ontario Producers' Association was in favor of compulsory pasteurizing as a means of protecting their product and guaranteeing its purity. He mentioned several other topics and concluded with the statement that only by breeding, weeding and feeding could the dairy farmer work into the most profitable herds.

Mr. Silverwood's Home.

Mr. Duplan said that his first visit to the producers of Peterborough reminded him that he was almost in the centre of the district where the president of the company had spent his boyhood days.

"Mr. Silverwood was born in Victoria county, not far from Lindsay. He went to school in the town and also taught school in the district. About 1900 he joined the Flavelle organization in Lindsay, and in the following year he was transferred to London as manager of the Flavelle interests there. In 1903 with some eight citizens of London he formed what was known as Silverwood's Limited, and that small beginning was the nucleus and the home of the organization which operates twenty-six dairy plants in Ontario covering the entire province except the Ottawa valley. And that part of the province will be served by our organization as soon as conditions warrant."

To enable the local patrons to visualize something more than the local aspect of Silverwoods, Mr. Duplan stated that the company had produced and distributed about 6,000,000 pounds of creamery butter last year. That was one of the largest distributions in Canada. The company's daily sale of bottled milk was 71,000 quarts, and this year's objective aims to increase that to 100,000 quarts daily. Silverwood's also manufactured and distributed last year nearly 1,000,000 gallons of ice cream, and "that is the largest distribution in the British Empire under any one name and by any one company."

Loyalty In Organization.

"In that one respect our organization is the largest in the British Empire. How has this business been brought about? First, through the vision of the founder of our organization, and in associating with himself men of ability and foresight who gave him their best. Second through the loyalty of 900 employees, and also through the loyalty and co-operation of the producer, whether of milk, sweet cream, churning cream or otherwise."

Mr. Duplan stated that these figures had mounted during the last several years because it was only during that time that the extensions of the company had been accomplished. In addition to its dairy products it had also disposed of immense quantities of eggs, condensed milk, powdered milk, and other lines. Another phase of Silverwood's is the fact that it is wholly Canadian with 4,164 Canadian shareholders. The faith and confidence between the producer and the consumer, between the company and its employees, in this instance including the dairy producers, had been a great factor in the company's success, Mr. Duplan said.

"We have endeavoured to exercise the spirit of fair play with all those with whom we are dealing," Mr. Duplan declared. "I was glad to hear Mr. Griffin mention his own experience, that his relations with our company have been so satisfactory that we have always been able to iron out any little causes of friction that may have arisen.

With faith behind our organization, and faith as citizens in the future of Ontario and the Dominion of Canada, linked with the splendid co-operation between the employees and the organization, is there anything that can stand between us and increasing success? Roger Babson says, as Mayor Denne remarked, that this year will be a successful year for the dairy farmer."

New Thrift Plan.

Mr. Duplan then discussed the new Silverwood's thrift plan whereby employees and patrons may purchase participating stock in the company at a special price and on special terms of payment.

"On February 1st the directors set aside 12,500 shares of stock which was offered to the employees on the special arrangement for purchase, and the whole issue was quickly subscribed. As an outcome of that experience some patrons asked the president if a similar offer might be made to them. The thrift plan makes it possible to purchase stock in the company, ten percent of a producer's monthly milk cheque to be applied to the cost of the stock that is bought under special price arrangement, and with dividends accruing immediately. They are paid to you before you have paid for your stock."

"This is entirely voluntary," Mr. Duplan stated. He quoted the amount of Silverwood stock held by citizens in Oxford county, and Mr. Gillespie afterwards mentioned the approximate amount in Peterborough county.

The dividends accrue from the date of the first payment. In the event of the stockholder dying or discontinuing shipments the total amount of his payments would be returned, less the dividend paid. Only the producers of milk are eligible for this special offer. The general public pay the regular price.

"I hope our relations with you during the last year have been satisfactory," Mr. Duplan remarked. "We hope that they will continue to be satisfactory and also that you will receive a fair profit under the conditions that are existing this year."

Later, Mr. Duplan pointed out that Silverwood's was not like the average chain business, "taking profit out of a city or county and poring it into some distant centre for the gain of a few." He quoted the value of the company's securities held in Oxford county and stated that the company pays about $360,000 a year for milk and cream bought from Oxford county farmers."

It is also a policy of the company to buy their requirements from local sources. In this connexion he said that the company bought its caps from the Sealrite Company in Peterborough and was also a good customer of the De Laval Company.

"After paying for our water and light, our wages, all the details of overhead, and the cost of the products we buy from the farmers, we also pay back $38,000 each year to the holders of Silverwood's securities, the net profits except 8 per cent which is added to the reserve."

Mr. Gillespie spoke briefly emphasizing the human element in the Silverwood company. "Today is the day of large organizations. My own feeling has been that a great many of the large corporations lack the human side, the sympathy and understanding of others. I am glad to say that I have known Mr. Silverwood longer than I have known most of you men. He and the men of the organization all the way down are men who do not forget the human element. I believe that our success depends a great deal on good feeling between the producers and the company."

The present situation had been well met in Peterborough and the surrounding district, Mr. Gillespie said. Older citizens had come through periods as unfavorable or even worse than this. "I believe we will soon come out of this depression and go on as strong as before, probably stronger because a great many of us will have learned a real lesson in thrift. We all know that people have been spending more than they should without any serious thought of what the future had in store."

SEND FOR THIS BOOK

"Canada's Prize Recipes"

Will save you money

THIS famous book contains approximately 200 economical recipes chosen from 75,000 received from women in all parts of Canada. It took many months to prepare, and each recipe has been thoroughly tested by a famous Canadian Dietitian (name on request), who thoroughly endorses every recipe.--Send the coupon today -- enclose 10c in stamps or coin to cover mailing.

The CANADA STARCH CO. Limited
MONTREAL.

Ask your grocer for

EDWARDSBURG
CROWN BRAND CORN SYRUP
AND
BENSON'S GOLDEN SYRUP

The CANADA STARCH CO., Limited, Montreal
Please send me your Recipe Book. I enclose 10c. to cover mailing cost.

Name_____

Address_____

City_____

PLAY PRESENTED IN WARSAW HALL

Full House Greeted "Secret Society of Cabbageville."

ENACTED BY LOCAL TALENT

WARSAW, March 27.—(Examiner Correspondence). — A full house greeted the play, "The Secret Society of Cabbageville" presented recently by local talent.

The play was given in three acts and between the first and second act Wallace Anderson gave a reading, while between act two and act three, Miss Jean Munro played instrumental music.

The following is the cast of characters.

Mrs. Nibbs, president of Ladies' Aid, Mrs Digweed; Annabel Nibbs, her joyous daughter, aged sixteen, Mrs. F. Crowe; Mrs. Love, a lady with a sweet kindly nature, Mrs. T. Cooper; Miss Sarah Knowall an old maid rather inquisitive, Mrs Arthur Payne; Mrs Gloomy, a lady who looks on the dark side of life Mrs. Weller; Mrs Thompson a dear old lady rather deaf, Mrs Matthews; Mrs. Maloney, an Irish widow full of fun, Mrs. Anderson; Mrs Pepper, a lady of sharp speech, Mrs. William Cooper; Mrs. Black, secretary of Ladies' Aid, a lady of dignity, Mrs G. Taylor; Mrs. Dean, the minister's wife, sweet and lovable, Mrs. H. Batten; Grace Jenkins, aged five, Mary Payne; Ruth Jenkins aged three, Lenore McIlvaney; Mrs Topnote, a singer from the city Mrs. Rufus Payne; Mrs. Jenkins, a friend of Mrs. Topnote's, Mrs Roland Payne; Mrs. Jenkins, a lonely widow, Mrs. Sargent.

Act 1—The living room of Mrs. Nibbs' house.

The living room of the parsonage, three weeks later.

Act III—The living room of Mrs. Nibb's house one week later than Act 2.

District Notes.

The boundary has been opened up, but as yet no cars have travelled the road.

Cars are travelling on the Norwood Road.

Since the rain on Tuesday night meadows and lawns which were bare appear quite green.

EVERY WOMAN NEEDS
Dr. PIERCE'S
Favorite Prescription
AT ALL DRUG STORES

STIRLING

Miss Lola Saundercook spent the week-end in Kingston.

Mr. W. Harkness of Kingston, was a Sunday guest of Mr. and Mrs. B. Belshaw.

Miss A. Anderson, who has been spending a week in Stirling, has returned to her home in Campbellford.

Isabelle Dobbie is visiting in Petrolia.

Donalda Richardson has returned from the Sick Children's Hospital, Toronto where she underwent a successful operation.

Ross Coulton was a Toronto visitor Saturday.

Miss Freida Matthews (deaconess in training) has been chosen by the General Board of Missions of the Presbyterian Church in Canada, to serve as teacher in the Cecelia Jeffrey, Memorial Residential School Kenora.

On Monday evening the regular meeting of St. Andrew's Guild was held when Miss D. Smith acted as leader. Mrs. Roy Eggleton gave a reading as follows: "Are you a freight car or a locomotive?" We have in our organizations many ordinary members. People who possess no motor power are dependent on the enthusiasm of others. They are as a freight car with temporary stimulus. Alex Nathan read a paper on Canada and the new Canadian.

Mrs. and Mr. Roy Eggleton spent Sunday in Madoc.

Mrs. S. Hatton has returned from Kingston, Hospital where she underwent an operation on her throat.

The Rebecca Lodge gave an "At Home" on Tuesday night. About 75 were present. Music was supplied by Mr. and Mrs. Roy Eggleton, violin and piano.

Dr. Wood's
Norway Pine Syrup

Contracted Bad Cold Believed Getting Pneumonia

Miss Marguerite Croft, R.N., Chester Basin, N.S., writes:—"Last winter I contracted a very bad cold. Nothing I tried gave me any relief from the severe pains in my chest, and I believed I was getting pneumonia. My father told me one night he had a new cough medicine for me to try. Before I had taken a half bottle of Dr. Wood's Norway Pine Syrup the pain was greatly relieved. I took two bottles and my cold had disappeared."

Price 35c. a bottle; large family size 65c.; at all druggists and dealers; put up only by The T. Milburn Co., Ltd., Toronto, Ont.

SECOND SECTION

The Evening Examiner

SECOND SECTION

IF IT WILL HELP PETERBOROUGH AND DISTRICT, THE EXAMINER IS FOR IT.

VOL. LXVI., No. 73 — THE EXAMINER, PETERBOROUGH FRIDAY, MARCH 27, 1931 — PAGES 11 TO 20

WAR DEBTS ARE HOLDING BACK PROSPERITY

DESIGNERS GIVE NEW CAR MODELS GRUELLING TEST

Two Engineers From General Motors Address Engineering Institute.

BIG PROVING GROUND.

The numerous gruelling tests to which General Motors products and all other automobiles manufactured in this age and generation, are subject to ensure the utmost of performance and service to their users, was graphically illustrated by films and verbal explanation at a largely attended lecture of the local branch of the Engineering Institute of Canada at Paragon Tea Rooms last evening.

President W. E. Ross, A.M.E.I.C., introduced the speakers. Messrs. J. E. V. Shortt and Charles Smith, both of the General Motors Company of Canada, who capably filled the bill in the unavoidable absence of R. L. Kelly, designing engineer of the General Motors Company, and also extended a welcome to the many automobile mechanics and servicemen who where present, along with J. J. Duffus, one of the local agents for General Motors automobiles and trucks.

The films most interesting and informative, unfolded amazing facts unknown to the average automobile owner, who is totally ignorant or unaware of the exhaustive tests which every make of automobile undergoes in an unrelaxing effort on the part of the manufacturers to provide the maximum in transportation and service.

Monster Proving Ground

For instance, how many people are aware of the fact that General motors Corporation maintain an immense proving ground some 1,245 acres in extent a short distance north west of Detroit, wherein are built roads of every type and description and where a scientifically banked speed loop, one of the finest on the American continent, is constructed, and where General Motors products are run against those of their competitors without prejudice or favor.

The films showed all of this and more, it showed cars clinging at dizzy speeds on the banked track, others climbing stiff grades; cars under test rolling up huge mileages in rain, snow, mud and dust battling under every condition which it would be possible for any car owner to run up against.

In this huge proving ground are roads constructed of gravel and concrete, dust roads, rutty roads, waterlogged roads and miry roads; there are also service stations run and operated almost every car manufacturer on the continent, living quarters for resident and visiting engineers and lecture auditorium.

In the auditorium, it is interesting to note, lectures are delivered to members of the sales staff, the link between manufacturer and user, and here also where new models are 'unveiled,' where they are first revealed to the admiring gaze of the trade.

Before going out on test the cars are each measured and every specification duly noted by competent engineers—nothing is left to chance or taken for granted, even the spark plug gap is tested. The automobiles are then started out on a 2,000 mile running—in test, during which they are held at specified speeds. At 2,000 miles the cars are tuned-up for the more gruelling engineering tests, after which they are subjected to over 100 different scientific and mechanical examinations covering speed, safety, riding comfort, performance and durability.

Complete Record Kept

A detailed record is kept of the performance of each car, so that comparisons can easily be made at any time between two automobiles of different makes, while any part of the mechanism which gives way under the strain which is imposed upon it, is sent to the laboratories for scientific investigation as to the underlying cause for that breakdown.

The proving ground has been dedicated to service, and provides possibly some explanation to the remarkable strides which are made from year to year in automobile construction, design and performance.

The motion picture machine was in the hands of Mr. Smith, while Mr. Shortt delivered the lecture, at the conclusion of which the order was reversed and Mr. Smith gave an interesting talk on the construction of Fisher bodies, which are subjected to somewhat similar tests, as the chassis and engine of the vehicle on which the bodies are mounted.

Fisher Bodies

Mr. Smith traced the growth of the bodies from the embryo stage when they first take shape in full size chalk drawings, which after approval by the designers and artists, takes more concrete shape in the form of clay models, from which wooden patterns are made. He went on to describe the construction of the steel panels of the body which are constructed from the wood patterns, and how each part is carefully woven together, in one complete, harmonious whole. Tests are conducted on the finshed body to prove its roadibility, freedom from vibration, its comfort and ability to withstand the weather, etc.

He averred that the present trend in automobile body design is for speed, and consequently lighter bodies, in other words a decrease of weight and increased strength.

Both speakers were accorded a hearty vote of thanks by the chairman, and also by J. J. Duffus, who also thanked the members of the branch for the opportunity which had been afforded to the local automobile mechanics and service men to be present at such an interesting series of lectures. Mr. Duffus thought that such lectures provided a useful fund of additional information, for the members of the automobile trade, to augment that gained at the automobile school conducted by General Motors.

It is worthy of note that Mr. Shortt was the founder of the General Motors service school and is still in charge of it.

In Bankruptcy

Lieut.-Col. W. Grant Morden, Canadian-born members of the British House of Commons, and one of the most prominent Canadians residing in the Motherland, against whom an official receiving order has been issued.

Missionary Slain

Mrs. Victoria Miller of Glendale, Calif., who was one of two women misionaries reported murdered at Yamanfu, China, while they slept, by hatchet blows believed delivered by discharged servants.

TORIES GAIN SEAT IN SUNDERLAND

L. Thompson Elected Over Laborite By 30,479 Votes Against 30,075.

THREE CORNERED FIGHT.

LONDON, March 27. (C. P. Cable) The Conservatives gained a seat from the Labor party in yesterday's by-election in Sunderland, it was announced to-day.

L. Thompson, Conservative, was elected with a slight majority in a three-cornered contest.

The vote was as follows:.
L. Thompson, Cons., 30,497.
J. T. Brownlee, Labor 30,075.
Dr. Betty Morgan, Lib. 15,004.

The by-election was necessitated by the death of Alfred Smith, Labor Member.

Sunderland elects two members to the House of Commons, one of them being Dr. Marion Phillips, Labor.

The vote in 1929 was:

Dr. Marion Phillips, Labor, 31 794; Alfred Smith, Labor, 31,085; Sir Walter Raine, Conservative, 29,180; R. Thompson, Cons., 28,927; Betty Morgan, Liberal, 21,300; Sir John Pratt, Liberal, 21,142.

Both Sunderland seats had been taken by Labor from the Conservatives in the general election of 1929.

GRADER PURCHASE BILL LAID OVER

Several Motions Carried at Regular Meeting for Chandos Council.

The regular meeting of Chandos Council was held recently in Caldwell's School House, with all the members present.

The buying of two now graders was laid over until the next meeting to get further information regarding size and weight and also width of blade.

On motion of Hales—Reynolds, it was decided that Lot 25 and 26, Concession 15, to be sold to R. Currie be laid over until next meeting to investigate about deeds of same. Bylay No. 149 received its several readings, was signed and sealed. Other motions which carried were: Post—Hall, that Thomas Trotter put bark off his poles on the road at foot of hill below Harry Barridge's to cover sand, for six dollars; Post—Montgomery, that bills for snowplowing and road opening be paid; Post—Montgomery, that the following orders be paid: Fred Garrett, sheep killed by dogs, $8; Richard Watson, rebate on school tax, $3.97; Austin Walsh, $6.30, rebate overcharge on school tax; Thomas Garrett, $2.50, opening roads; Fred Garrett, $2.50, opening roads; William Bush, $2.50, opening roads; Lewis Post, $5, opening roads; Charles Rusaw, $5, opening roads; Theodore Liscum, $2.50, opening roads; David Wease, $5, opening roads; Ruben Winter, opening roads, $2.50; Clarence Post, opening roads, $2.50; Asa Smith, opening roads, $1.25; Floyd Post, opening roads $1.25; L. Forbes, opening roads $2.50; opening roads, James Campbell, $2; Frank Scott, $4; Fergus O'Brien, $4; Michael O'Brien, $2; Dan O'Brien, $2; S. O'Brien, $2; James O'Brien, $2; Owen James, $3.50; Leonard Caldwell, $5; Joseph Trotter, $2; Robert Scott, $2.50; Will Johnson, $4; William Ayotte, $2; Gerald Ayotte, $2; Harry Barridge, $1.25; David Wease, selecting jurors, $3; David Wease, subscription, $5; James Campbell, $3; Robert Hawley, opening roads, $2.50.

Anarchist Was Armed With Dynamite, Bombs

ROME, March 27 (C.P.). — A box of dynamite and several bombs were reported by police to-day to have been found in the hotel rooms of two Italians arrested on March 4 in connection with an alleged plot to assassinate Premier Mussolini. The two men are said to have been acting independently, instead of having been affiliated with the bombing gang headed by Michele Schirru, a naturalized United States citizen who was arrested on February 3, and is awaiting trial.

At the time of his arrest Schirru had two high explosive bombs in his baggage. He fired several shots at police and then shot himself in the head. After arrest police gave out an alleged confession in which Schirru, said to have lived in New York, admitted that he was an anarchist and planned to kill Mussolini.

'ROSE MARIE' PRODUCER BROKE

NEW YORK, N.Y., March 27.—Arthur Hammerstein, producer of that musical and financial success, "Rose Marie," is broke to-day to the tune of a million and a half.

Filing a petition in bankruptcy in Brooklyn Federal Court yesterday he listed liabilities of $1,649,136.42 which he admitted he couldn't balance against assets of $53,083.08, of which only $5.77 is actual cash.

Prominent Laborites Gather At Unique Dinner

The picture shows three prominent British Laborites who attended the annual dinner of the 1917 Club in London. They are, left to right: Mr. Bethwick Lawrence, Mr. W. Leach, and Rt. Hon. Ramsay MacDonald, Prime Minister.

RUSSIANS ARE INVITED TO STATE THEIR POLICY AS REGARDS WHEAT

French Delegate Claims Solution Lies in Limitation of Production.

UP TO FARMERS.

ROME, March 27. — (By George Hambleton, C. P. Staff Correspondent.)—Russia is invited to reveal the mystery of her wheat.

The world conference to-day began general discussion of international wheat production. But the day's speeches were limited to Europe. M. De Micheles, acting charman, observed that while the wheat importing countries had already made their position known, at Geneva and elsewhere, little was known definitely of Russia and the Russian intentions. He invited the Russians to state their case, and extended the invitation to the overseas producing countries.

Solution in Limitation.

Alfred Massee, president of the French Academy of Agriculture, thought the remedy for the wheat crisis lay in the limitation of production and remarked that a beginning might be made by stabilizing production. He had little sympathy, however, with measures which sought to enforce economic law. No country would be willing to surrender its parliamentary authority to an international society seeking to limit national production, he said.

But what could not be done by laws or regulations limiting production, might be done by an appeal to the farmers themselves, he continued. When the farmer realized that it was in his best interest not to get the wheat market, he would reduce production. M. Massee at the same time made it clear that limitation of wheat production in his own country would be a difficult problem. "We French are a Latin people, and to the Latins, bread is the staple of life," he said.

Motor Corporation Faces Court Action

An action has been entered for hearing at the next session of the County Court here, in which Charles Max Rishor and Duncan Morrison, formerly trading under the name of Rishor and Morrison in this city are claiming the sum of $768.77 from E. P. Jackson and Fargo Motor Corporation of Canada Limited.

The plaintiffs are represented by J. C. Strickland, K.C., M.L.A., while the defendant Jackson is represented by Messrs. Hall, Hall and Stevenson, and defendant Fargo Motor Corporation of Canada, by Messrs. Smith, Rae and Greer of Toronto.

On or about June 1st, 1930, plaintiffs were carrying on a soft drink and bottling business and purchased from defendant, E. P. Jackson, who, they allege was acting as agent and dealer for the defendant Fargo Motor Corporation, one Fargo truck which was guaranteed and warranted by both defendants to be in good running order and free from mechanical defects.

Plaintiffs claim for $768.77 includes damages to goods, monetary loss caused by the loss of the use of trucks; the amount paid to Jackson for parts, and the sum already paid into court.

LUMBER SCHOONER AGROUND.

LOS ANGELES, Cal., March 26 (C.P.). — The lumber schooner El Capitan, which sent out an S.O.S. early to-day saying it was aground off San Antonio Point, 320 miles south of here, later radioed it was on a clay bottom and in no immediately danger.

Reports to the Mackay Radio and Telegraph Company said the coastguard boat Buchanan left San Diego at 4 a.m. to stand by until the arrival of the salvage tug Peacock from Los Angeles harbor.

Queensboro

Mrs. Wallace Kincaid has returned home from Detkor where she was called a week ago on account of the death of her sister.

Mr. and Mrs. Bruce Leslie, Misses Margaret and Dorothy, and Mr. and Mrs. Charles Sager were entertained to dinner at the parsonage on Tuesday evening.

Mrs. Thomas Broad is in Oshawa spending a few days with her son, Mr. Thomas Broad.

Mr. and Mrs. Thomas Moffat, of Tweed, were the guests on Sunday of her parents, Mr. and Mrs. George Harris.

The people who have trees tapped report that there has been some good runs of sap.

Miss Betty Demerost, who underwent a serious operation in Belleville General Hospital ten days ago, was brought ome on Tursday, and is getting along nicely.

Miss Flossie Everson, nurse-in-training at the General Hospital, in Belleville, spent Wednesday afternoon with her parents, the Rev. J. F. and Mrs. Everson.

GRAF ZEPPELIN HAS TEST FLIGHT

FRIEDRICHSHAFEN, Germany, March 27 (A.P.).—The dirigible Graf Zeppelin made an ascent today for the first time this year, going up at dawn for a shakedown flight prior to its cruise to Budapest tomorrow.

LOVE OF COUNTRY CAN BE SHOWN IN BUYING CANADIAN-MADE GOODS

Mrs. Howard Fallis Addresses Members of the 57th I.O.D.E. Chapter.

PATRIOTISM IN BUYING

"If we really meant it when we say we love our country, we would be willing to pay the odd few cents more in order that our money should stay in our country. A good slogan to have in these days of depression would be: 'Let us keep our Canadian dollar working at home.'"

"Commercializing on Patriotism" was the title of a most interesting talk that centred about the Buy-in-Canada campaign, and was given by Mrs. Howard Fallis to the members of the 57th Regimental Chapter I.O.D.E., at their regular meeting in the Armories yesterday afternoon.

Mrs. Fallis spoke with her usual concise force and clear, eloquent wording of concrete facts. Her hearers listened attentively to her brief and timely address.

"There are many phases in connection with this movement," she declared, referring to the Buy-in-Canada campaign. "It is a movement that has been the subject of much political and newspaper controversy and it is hard to enlarge upon it without touching upon some of these arguments. But I am speaking about it to-day purely from the standpoint of a Canadian woman who is interested in the welfare of her own country. I am not anti-American or anti-anything else, but am purely and strongly pro Canadian.

"In the last few years, we have heard a lot about "produced in Canada," "made in Canada," and "buy in Canada." In normal times, that does not sink in very deeply, but in a time of economic depression, such as we are now passing through, our duty in this regard is coming home strongly to all of us. In times past, Canada has emerged triumphantly from depressed conditions and we hope she will do so again, but it is up to all of us to try and achieve that result.

"Since the war, in Canada we have experienced much prosperity, up to the last two or three years when the eponomic crash shook us out of that settled complacency into which we were fast drifting. We are faced, on the one hand, with stagnation, and on the other, with recovery and prosperity. The latter road means that we must climb the hill and in doing so, we still have to abandon that free and easy way of buying whatever best suited our purse and our convenience. We will have to scrutinize each article purchased, to discover whether it was made in Canada, and we may have to even pay a little more for our own products.

"As a local illustration, let me point to the Westclox Company. It is financed by American capital and its manager is an American citizen without naturalization papers in this country, so that it is perfectly free from any political bias or strings. There is not even a cent of Peterborough money invested in that concern. Since a short time after its establishment here, it has been paying city taxes and has thus returned every concession that was made to it in the beginning. During the past year, it operated at a loss of thousands of dollars, so that the factory might not close down and throw many men out of work. It employs nearly three hundred people a day.

Patriotism in Clock Buying

"But, although that company's contribution to Peterborough is practically all clear "velvet," how many of us at a sale to-morrow, if faced with the opportunity of saving a few cents on a clock that was made anywhere else in the world, would turn to our own Peterborough product and give it the preference? The majority of us would purchase the clock that might be a little cheaper than our own city-made goods. And yet, if we really mean what we say when we declare we love our country, shoud we not be willing to pay the odd few cents more in order that our money should stay in our land?

"Some women say that they can't be bothered asking whether desired articles are made in Canada. But it was by courage that this country was settled and only the devotion and sacrifices of our forefathers made possible the comforts and privileges whigh we enjoy to-day. Shall it be said that we are unworthy of the heritage of the past?

"In these days of depression, there are two obstacles to be overcome that are entirely difefrent from any obstacles encountered in depressed times of the past. I refer to conditions that are peculiar to this generation alone.

"The first obstacle is that of the war debt that is stifling and strang-

(Turn to Page 13, please)

Dies In Florida

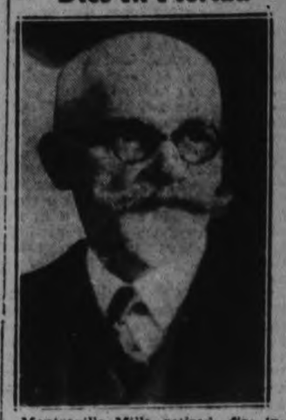

Montraville Mills, retired fire insurance expert and grandson of Senator William McMaster, founder of McMaster University, the news of whose death in Florida has been reported.

Empress of Britain
5 days to
EUROPE
● Now . . . Canadian Pacific's mammoth new Empress of Britain, turns the gorgeous St. Lawrence Seaway into St. Lawrence Speedway . . . Boat train Montreal to ship's side at Quebec . . . 2 days seaway—only 3 days open ocean! . . . Cherbourg and Southampton.
"Always Carry Canadian Pacific Travellers' Cheques . . . Good the World Over."
Canadian Pacific
Inquire your agent
J. BLACK MACKAY, General Agent,
Canadian Pacific Bldg., Toronto 296

MOTORISTS
Your Opportunity to Equip Your Car with GOODYEAR TIRES. Note these Prices:

	Tire	Tube
29 x 4.40	$6.50	$1.75
29 x 4.50	7.35	1.60
30 x 4.50	7.40	1.75
28 x 4.75	8.70	1.90
29 x 4.75	8.80	1.90
29 x 5.00	9.20	2.20
30 x 5.00	9.40	2.35
28 x 5.25	10.30	2.20
30 x 5.25	10.85	2.35
31 x 5.25	11.25	2.55

All Sizes—All Times

SPECIALS
30 x 3½ Cord . . $4.95 Tube 85c
29 x 4.40 . . . . . 5.95 Tube $1.50

Be sure to get your Tire Cover—one Free with the purchase of two tires and tubes.
Watson Tire & Radio Supply Co.
444-446 George St. Peterboro's Largest Tire Dealer

JACK PRIMEAU
EXTENDS A PERSONAL WELCOME TO EVERYONE TO VISIT HIS
New Business Home
390 George Street
REOPENING TO THE PUBLIC
SATURDAY, MARCH 28TH
WITH A DISPLAY OF THE SEASON'S SMARTEST FASHIONS FOR MEN IN
SUITS, TOPCOATS, HATS, CAPS, AND FURNISHINGS
JACK PRIMEAU
"Style and Value Centre for Men"
390 GEORGE STREET - - - - PHONE 679

Our Mail

Conducted by
ANNE WILCOX

Dear Anne Wilcox:

It is a rainy morning and the discovery of something that would make a splendid store counter was responsible for the idea of having two small boys play 'store.' Mother, who furnished most of the stock for the grocery store, which it turned out to be, was gravely offered one cent in payment As I gravely accepted the one cent, the thought occurred, 'How similar to the one cent per egg which we receive for goods sold at a real grocery store!' Shortly after the store was open for business, I was told by the storekeeper (big brother) that some people (meaning little brother) had been in and bought 'tandy' and nuts. Little brother is very young and candy and nuts are so rare so we can hardly blame him for passing by the tiny loaves of bread, boxes of rice, small potatoes and carrots, etc., in favor of the more expensive articles of food. At least, I suppose they were more expensive and when we saw the number of "brown moneys," the storekeeper took in for goods that cost one cent, we were of the opinion that there had been some effort 'to maintain prices' that we hear so much about now-a-days.

When the wage-earner is finding it so hard to provide money to live on, I am wondering if we housekeepers are trying to get the most for the money we spend at the stores. We naturally expect a reduction in the price of food, but when we buy a quarter's worth of this or that do we know whether the price is as high as it was two years ago? Do we know the price paid to the producer for such foods as eggs, butter, grains from which cereals are made, meats, etc., so that we can make effective protest against too great spread in price? Some merchants charge 'all the traffic will bear' and the only way to end this is intelligent buying by housekeepers. I believe that this desire to maintain prices is responsible for much of the depression, since high prices to consumers prevent them from buying and the poor demand resulting causes hardship to the producer.

Now, to change the subject, here is a quickly made substitute for salad dressing, which may be used on raw shredded cabbage to make an appetizing salad for spring meals. Use half a cup of thick cream, either sweet or sour, two tablespoons white sugar, two tablespoons vinegar, salt and a little mustard or red pepper. Stir in the cup and pour over cabbage which has been shredded and allowed to stand in cold water to crisp. Pour off water before adding dressing. The amount of sugar and vinegar may be changed to suit taste.

'BETSY JANE ANN'

Many thanks, Betsy Jane Ann, for your most friendly letter, and I agree with you that housekeepers can help a great deal at this time by buying, as you say, intelligently. I am certain that the recipe you sent will be welcomed by the readers of the page.

Anne Wilcox

NORHAM

Mr. and Mrs. Walter Thane and Miss Orletta Gummer motored to Demorestville on Sunday. Mrs. Gummer, who has been at Demorestville for the past three weeks on account of sickness, returned home with them.

Rev. D. R. Clare took charge of the services on the Norham charge on Sunday after several weeks' illness.

Mrs. Bert West who was seriously ill last week is improving splendidly.

Mr. and Mrs. Scott, who have been ill for some weeks at the parsonage are slowly regaining strength.

Rev. and Mrs. D. R. Clare were in Belleville on Tuesday where Mr. Clare attended a meeting of the Home Mission Committee of the Bay of Quinte Conference.

Miss Parks of Warkworth is nursing Mrs. Clanson who is ill.

Mrs. Clare of Norham and Mrs. Smale and Mrs. Harper of Warkworth motored to Cobourg on Wednesday to attend the Cobourg Presbyterial meeting of the Women's Missionary Society.

Mrs. Marshal Wilson has returned from a visit with her daughter, Mrs. Bruce Gummer, Dartford.

Elaine And Her Ideas From Paris

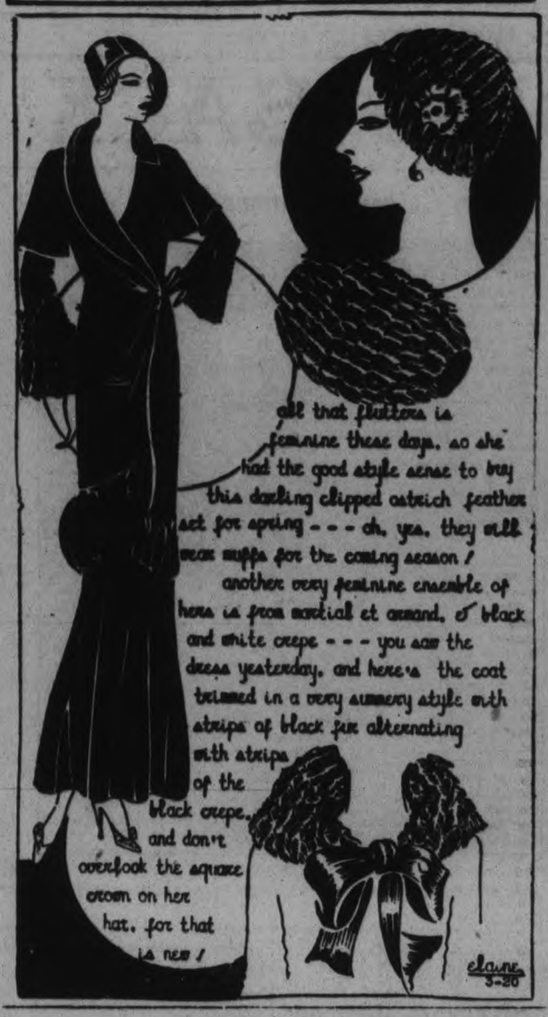

A Bedtime Story

Howard R. Garis

UNCLE WIGGILY AND THE ROBIN'S NEST

"Well, well! Glad to see you! Glad to see you!" sang Red Robin as he flew around Uncle Wiggily's head in the woods, on the edge of which stood a hollow stump with something white sticking out of the top.

"Glad to see you!" answered Mr. Longears. "I hopped from my stump bungalow today on purpose to look for you and now I have found you."

"I am glad you thought of me," chirped the Robin. "Did you want to see me about anything special?"

"Why, yes, I did," answered the rabbit gentleman. "In the first place Nurse Jane told me to tell you she had many crumbs for you to eat when you come to see us."

"That's good!" sang the Red Robin. "In these early spring days there isn't so much for the birds to eat as there will be when summer comes. So I shall be very glad to get Nurse Jane's crumbs. Next."

"Next what?" asked Uncle Wiggily.

"I mean what next did you want to see me about?" asked the bird.

"Oh," chuckled the rabbit. "I wanted to ask when you were going to brin

your good wife up from the Southland and make your nest so she may lay eggs and hatch out little birds."

"I expect my wife to come up almost any day now," chirped Red Robin. "And she expects me to be on the watch for things to help make the nest, like bits of string, rags, hair from the tails of horses and the like of that. It's too bad automobiles don't have tails, isn't it?"

"Ha! I never thought of that!" said Mr. Longears. "Why so?"

"Well, you see," went on Red Robin, perching on a tree branch with his head cocked to one side and singing merrily, "we birds like to weave the loose hair from the tails of horses into our nests. The hairs make a soft lining for our little birds. But horses are getting very scarce. There are so many automobiles now that in a few years there will be no more horses, I fear."

"I have often thought that myself," spoke Mr. Longears.

"And," went on Red Robin, "if there are no horses there will be no tails. And if there are no tails there will be no hair for our nests. So I was thinking if they could put tails on autos, nice, long tails with plenty of hair, we would still have soft linings for our nests no matter whether the horses disappeared or not."

"That's a very clever thought," said Uncle Wiggily. "Tails on autos! How odd! I suppose they wouldn't need to switch their tails to keep away the tickling flies, for flies don't bother autos. But if an auto had a nice, long horse tail and could switch it about, how nicely each auto could dust itself after a day's run!"

"Sy. That's jolly!" laughed Red Robin. "We must try and have that done, Uncle Wiggily!"

Now, all this while, the Bob Cat was standing on his head in the hollow stump with his silly little tail sticking out. And on the end of his tail was tied a white rag torn from the handkerchief of the Fox. The Bob Cat had said he was going to play a trick on Uncle Wiggily.

"The trick," mewed the Bob Cat to the Fox, "will be that when the rabbit sees the white rag on my tail sticking out of the stump he will think it is a Spring Flower. He'll hop over to pick it and I'll catch him as easily as pie." That's what the Bob Cat had said. Now he was waiting for the trick to work.

"I wish Uncle Wiggily and that Red Robin would stop talking about growing horse tails on autos, and that he would come and pick the rag off my tail!" whispered the Bob Cat. "I'm getting tired standing on my head in this hollow stump. I want to catch him!"

Uncle Wiggily and the Robin went on talking. Said the bird:

"Well, I must be looking for something to help start building my nest. Hello, that looks like a nice white rag over there!"

"Where?" asked the rabbit.

"On that hollow stump!" chirped Red Robin. "Yes," he went on, "it is a fine rag to weave into our nest. My wife will be glad of this. I'll fly over and pick it up before I forget it" Flying swiftly to the stump, Red Robin started to pick up the rag in his beak. But he also got hold of the Bob Cat's tail around which the rag was tied and the bird nipped the Bob Cat's silly little tail very hard.

"Oh, wow! Ouch! Oh, my tail! My tail!" howled the Bob Cat and out of the stump he jumped as fast as he could and ran away.

"Ha! Ha!" laughed Uncle Wiggily. "Fooled again! And you have a good rag for your nest, Red Robin!"

(Cpoyright, 1931, by Howard R. Garis.)

Millbrook

Mr. and Mrs. James Might, Mrs. Jas. Hutchison and Mrs. C. Larmer, Oshawa, were called to Oshawa suddenly Wednesday owing to the death of their aunt, Miss Maria Collins, who passed away at the age of eighty-seven years, at the residence of her nephew and niece, Mr. and Mrs. Norman Dunsford, with whom she made her home.

Mr. and Mrs. W. C. Ackerman, of Peterborough, their son, Jack, and Jack McKone, were guests of Mr. and Mrs. William Wilkinson at the week-end.

Mr. R. H. Kells, Mr. and Mrs. Harry Armstrong, of Toronto, motored to Millbrook for the week-end and were guests of Mr. and Mrs. John Dawson. Mr. and Mrs. Armstrong staying with her mother, Mrs. S. Eakins, Sr., and being called here again on Wednesday owing to the sudden death of Mrs. Eakins in her eighty-eighth year.

Miss Torrey, business agent of the Canadian Chatauqua, is in the village this week assisting the committee with the concert arrangements, and will remain until the series closes on Monday, March 30, with the play, "The Whole Town's Talking," by the Peerless Players.

Mrs. H. R. Scott, of Peterborough, was a visitor in town on Wednesday.

The funeral of the late Mrs. Samuel Eakins, who passed away suddenly on the morning of Wednesday, March 25, took place from her late residence, Main street, on Friday, at 2 p.m. Interment was in the Presbyterian cemetery.

Captain G. F. Morris, Senior Chaplain of the Navy League of Canada, was in the village on Wednesday in the interests of that organization, and visited the schools in the afternoon, briefly addressing the pupils. Captain Macdonald, a veteran of the world war, who has been covering this territory for several years past, is at present ill in the hospital having undergone an operation for appendicitis, and so unable to look after the navy work at present.

The C.G.I.T. group held its weekly meeting at the church on Wednesday evening, when the First Aid course was continued under the able instruction of Mr. Theobald. Fourteen girls were present.

Next Wednesday the meeting will follow the regular C.G.I.T. program, with special reference to Easter. One new member was present on Wednesday night, and others are joining in the immediate future.

Argentina has a boom in electric household refrigerators.

What a happy baby!

BABY'S happiness is so largely a matter of health and comfort. If he frets and cries, it's quite likely a rash, or a chafed skin or a stopped up nose is making him miserable. You'll be wise to prevent these little troubles with "Vaseline" Petroleum Jelly.

After the baby's bath, apply a light film of "Vaseline" Petroleum Jelly all over the delicate skin—head, too. Then with little cotton swabs on toothpicks, *very gently* apply to the baby's nostrils. This cleanses and lubricates them and tends to prevent colds.

These are safe, easy things to do. "Vaseline" Jelly has been used for babies by mothers and doctors and in great hospitals for more than half a century. And remember when you buy that the trade-mark Vaseline on the label is your assurance that you are getting the genuine product of the Chesebrough Manufacturing Co., Cons'd, 5520 Chabot Ave., Montreal, Canada.

Just Two CENTS a PLATE!

Aunt Jemima's Pancakes toothsome, tender, delicious

"I'se in Town, Honey"

STEAMING hot, fluffy-light pancakes of Aunt Jemima . . . on top a pat of golden butter, melting . . . covered with syrup, or with crisp bacon nestling by. Just the most delicious dish for breakfast . . . or for lunch or supper, too.

And how they disappear at the table! How the stacks of steaming cakes vanish before lusty appetites!

They are the easiest of all pancakes to make, for Aunt Jemima Pancake Flour is prepared to stir with equal parts of water or milk. Then cook over a moderate fire . . . that's all you do! No waste, for you mix only what you need.

Through the Lenten season you'll naturally serve pancakes two or three times a week. Serve Aunt Jemima's . . . pancakes made by the most famous recipe in the world.

Waffles and Muffins—for new deliciousness and extra convenience, make waffles and muffins of Aunt Jemima. Easier than you ever thought of. Recipes on the package.

BUCKWHEATS, too—Many men prefer buckwheats for breakfast and supper in cold weather. Use Aunt Jemima *prepared* Buckwheat Flour. For variety have a package of both Aunt Jemima flours in the pantry all the time.

MADE IN CANADA

AUNT JEMIMA PANCAKE FLOUR

Product of the Quaker Mills, Peterborough and Saskatoon 1494

BOTNICK'S EASTER SALE

This sale has the most unusual features. We are selling our fine new Spring lines at the most drastically cut prices ever known at the opening of the season. Beautiful, fresh arrivals in

Ladies' Spring Coats Dresses, Hats, Shoes, Furnishings, Men's Overcoats, Suits, Etc.

You'll marvel at the wonderful values. They mean a lot to the economical buyer.

LADIES' COATS AS LOW AS $9.95

LADIES' DRESSES AS LOW AS $4.95

NEW EASTER HATS AS LOW AS $1.98

MEN'S SPRING COATS AS LOW AS $9.95

MEN'S SPRING SUITS AS LOW AS $14.95

LADIES' SPRING SHOES AS LOW AS $1.98

MEN'S SPRING SHOES AS LOW AS $2.98

Opposite Woolworth's **BOTNICK'S** 378 GEORGE

McBRIDE & FRANKS

OUR 9th ANNIVERSARY SALE

OF FURNITURE AND HOUSE FURNISHINGS

Ends Tomorrow in a

GRAND FINALE

Featuring the Greatest Value in Years

CHESTERFIELD SUITES

ONE ONLY CHESTERFIELD SUITE

3 pieces. Upholstered all over in good quality plain mohair, brown shade; reversible cushions in French frieze. Full size. Regular price, $159.00, for.... $98

SNYDER CHESTERFIELD SUITE

3 pieces: Chesterfield, Arm Chair and Wing Chair. Double roll on back. Upholstered all over with fufu silk in rich bronze shade; reversible cushions in figured silk tapestry. Regular price, $215.00, for..... $132

ODD CHESTERFIELDS

Upholstered in plain mohair, taupe or walnut shades; reversible cushions in figured silk moquettes. Regularly priced at $69.50, for.... $39.50

Other Chesterfield Suites All Reduced

Best Quality Ratina, $145, $159 and $210

BEDROOM SUITES

4-PIECE SUITE

Walnut finish. French shape Vanity has 3 drawers on each side and large stationary British plate mirror; Highboy has three large drawers and compartment at top; full size Bed, and cane seated Bench. Regular price, $89.00, for..... $59

4-PIECE SUITE

Laurel wood in walnut finish. French style Vanity has one centre drawer and two on each side; Chest of Drawers has four large drawers; full size Bed, and cane seated Bench. Regular price, $115.00, for..... $69

4-PIECE SUITE

5-ply walnut combination. Hollywood Vanity with large shaped Venetian mirror, two side drawers and two small drawers on top; Highboy has 4 large drawers; Bed in full size, panelled top and bottom; Bench has cane seat. A very attractive Suite as trim is in South African walnut and bird's-eye maple. Regular price, $150.00, for..... $98

$17.50 ODD DRESSERS $12.75

2 only. Birch in walnut finish. Three large drawers. British plate swing mirror. Regular price, $17.50, fo..... $12.75

DINING ROOM SUITES

8-PIECE DINING-ROOM SUITE

Solid oak, Old English finish. Buffet has British plate mirror, one long and two short drawers and large cupboard space; Table has six legs and extends to 6 feet; Chairs are strongly made and have full slip seats in genuine leather. Regular price, $95.00, for..... $69

9-PIECE SUITE

Walnut combination. Large Buffet with four heavy turned legs in front; China Cabinet has glass door with fretwork and drawer at bottom; Table has double pedestal and extends to 6 feet; Chairs are strongly made with full slips seats in blue leather. Regular price, $195.00, for..... $139

$5 DOWN DELIVERS

Any Suite in the Store by Joining our Furniture Club

YEAR TO PAY THE BALANCE

BRIDGE & FLOOR LAMPS

Metal standards, attractive design. The Floor Lamps have double sockets with pull chains. The Bridge Lamps have adjustable arm. Shades are silk, lined with silk, with georgette on top. They have 6-inch silk fringe and are neatly gumped. Colors are rose and blue, rose and black, orange and black, rose and taupe.

BRIDGE LAMPS—Regular $10.00, for, complete..... $5.95

FLOOR LAMPS—Regular $12.50, for, complete..... $8.95

FREE SERVICE

ENGLISH SHADOW CLOTH—Soft rich shades. Small floral designs. Suitable for drapes or slip covers. 48 inches wide. Regular price, $1.50, for..... 95c

Made and Put Up Free

CHINTZ AND CRETONNES—English make, good quality, reversible designs, rich and effective color combinations, 46 and 48 inches wide. Regular price, 75c, for..... 49c

Made and Put Up Free

MARQUISETTE—Plain with taped edges, ecru shade only, 36 inches wide. Regular price, 15c, for, per yard..... 9c

CASEMENT CLOTH—Fine quality. Rich shades of plain rose, blue, mulberry, brown and green. 50 inches wide. Regular price, 79c, for..... 50c

SCOTCH MADRAS—Good wearing quality, neat designs, bordered. Choice of straight or scalloped edges. Natural shade. 36 inches wide. Regular price, 35c yard, for..... 17c

McBride & Franks

224 CHARLOTTE. PHONE 2069

Neighborly Notes

Please Phone items to 1660 or 1661

Mr. and Mrs. D. T. Nicholls wish to announce the engagement of their daughter, Grace, to Mr. Edmund H. B. Rye, son of Mr. and Mrs. H. B. Rye. The marriage to take place early in April.

• • •

Miss Constance Lewis went up to Toronto for the day.

• • •

Mrs. R. J. Colley and Baby Rose, of Toronto, are visiting the former's parents, Mr. and Mrs. J. C. Schweir of Townsend Street.

• • •

The many friends of Mr. George Dodson, Jr., will regret to learn of his sudden illness in Nicholls Hospital.

• • •

Mr. and Mrs. Gordon Trennum, of 134 Albertus Street, entertained on Wednesday evening, in honor of Mr. William Sucee, who is leaving shortly to reside in Saskatoon. An oyster supper was served, after which the evening was spent in playing cards and games, and concluded with the singing of "For he's a jolly good fellow," after Mr. R. C. Heard spoke of the regret which was felt by Mr. Sucee's associates at his departure and Mr. Sucee responded suitably. Among those present were Mr. and Mrs. R. Delahaye, Mr. and Mrs. Clare Heard, Mr. and Mrs. W. Northey, Mr. and Mrs. H .Bullock, Mr. and Mrs. F. Stevenson, Mr. and Mrs. K. Whittaker, Mr. and Mrs. J. Sexsmith, Mrs. Edna King, Mrs. J. Northey, the Misses Irene Heard, Helen Heard, Eleanor Whittaker, Phern Trennum, Barbara Stevenson, Mable Sexsmith, and Messrs. Bill Sucee, Lorne Northey, R. C. Heard, Roy Heard, Donald Whittaker, Donald Delahaye.

• • •

Mrs. T. Walace, Sherbrooke Street, was hostess to the Caledonian Ladies' Cheer Fund at her home last evening. A most enjoyable whist drive was the order of the evening. Five tables of cards were played and the prizes were awarded to Miss M. Clingan and Mrs. F. Castle. Consolation prizes were won by Mrs D. Anderson and Mrs. G. Nimmons. A delightful luncheon was served by the hostess and a few musical numbers enjoyed. Mrs. J. McPhate very appropriately thanked Mrs. Wallace on behalf of the Cheer Fund for the use of her home for such a worthy object. The proceeds will go for relief purposes.

• • •

The Social Committee of St. Paul's Church choir arranged a surprise for the members last evening, in the form of a fish supper, served at the close of the practice. This is an annual March event.

• • •

Mrs. Duncan Sinclair, of Lindsay, is the guest of Mr. and Mrs. John T. Hornsby, Aylmer Street.

• • •

Miss Jean Scott and Mrs. Donald Hunter were hostesses at a miscellaneous shower held on Wednesday evening at the former's home, Chemong Road, in honor of Mr. and Mrs. Edward Wigg, who were married last week. The gifts were brought in in a large clothes basket decorated in pink and white. Many beautiful and costly gifts were received by the young people, for which Mr. Wigg thanked the guests. A very enjoyable evening was spent in games and dancing, and dainty refreshments were served from a table decorated wiht pink and white, with crepe paper runners on the white cloth, a central silver basket of pink, white, and mauve sweet peas, and mauve candles in silver candle holders. Among thase present were: Mr. and Mrs. Harvey Sanderson, Mr. and Mrs. Donald Hunter, Mrs. Telford, the Misses Helen Moore, Isobel Anderson, Margaret Mann, Frances Sanderson, Ruth Scott, Marion Wigg, Helen Caroll, Evelyn Miller, Helen Milburn, Peggy Irvine, Mae Milburn, Cora Grant, Marion Lang, Messrs. Jack Huggins, Gordon Wood, Clarence Mann, Ken Miller, Harold Milburn, Harry Blewett, and Bob Hutton.

• • •

Miss Mary Westbye, Dennistoun avenue, who is studying at the University of Toronto, was a guest yesterday afternoon at the tea given in the Speaker's Chamber of the Parliament Buildings, Toronto, by the Misses Nora and Helen Henry, daughters of Premier and Mrs. Henry, when they entertained members of the younger set in honor of the daughters of the Cabinet Ministers.

• • •

Mr. and Mrs. T. F. Matthews of Toronto are sailing for the Continent on April 8th.

• • •

The many friends in the city of Provincial Police Sergeant Harry Thompson of Cornwall, formerly of Peterborough, will regret to learn of his illness in the Military Hospital at Montreal.

• • •

Tea was served in the green room of the Young Women's Christian Association yesterdy afternoon, at the conclusion of the annual meeting of the Ladies' Curling Club. Arrangements were in charge of the Social committee, with Mrs. H. Beal as convenor. The table was done very attractively with a linen cloth edged and inserted with hand-made lace. A silver basket held daffodils, narcissus and tulips, with green fern. Tea was poured by Mrs. J. G. Harkness, the retiring president, assisted by Mrs. J. A. Robinson, Mrs. H. Beal, Mrs. W. Comstock, Mrs. E. Carr and Mrs. W. Garrow. Each of the players in Mrs. W. H. Hill's rinks, for the local games and for the Tankard competitions in Toronto, when the local ladies were runners up by a very close margin of only two points from the winning total, were presented by Mrs. Hill with dainty gifts.

• • •

Mrs. J. H. Kimberley of 488 Bolivar street, lent her home yesterday afternoon for a tea held under the auspices of Mrs. J. Wolstenholm's group of the Women's Missionary Society of Trinity United Church. In the absence of Mrs. Wolstenholm, Mrs. Kimberley was assisted in receiving by Mrs. Thomas Sargent. Tea was poured by Mrs. T. Ashby, assisted by Mrs. H. Huffman, Mrs. McMorin, Mrs. P. Webb, and Mrs. H. S. Huffman, who also had charge of the program. This consisted of instrumental numbers by Mrs. H. Campbell, who also accompanied the vocal solos given by Miss Bertha Hill, and readings by Mrs. A. Barton. The sale of cooking was in charge of Mrs. N. Pogue. Decorations were in rainbow tints, with crepe paper streamers on the white linen cloth of the table, a silver basket filled with tulips and daffodils, and mauve candles in silver holders.

• • •

Little Louise Spriggs of Charlotte street, has a birthday to-day.

• • •

Miss Irma Wright of the head office of the United Typewriter Company of Toronto, was in the city yesterday and gave a demonstration at the Collegiate Institute and the Business College. Miss Wright holds the Eastern Canada record in typewriting and was former amateur typewriting champion of the world.

• • •

Mr. J. A. Stewart, manager of the Capitol Theatre, entertained nearly two hundred of the Boy Scouts of the city at a theatre party at the Capitol last night, when they were guests of the house for the first showing of the feature, "Father's Son."

Minard's Liniment eases Sprains.

See Us and See Better.
GLASSES
If Necessary
GOOD ADVICE
If Not
A. O. H. Lacey
Optometrist
410 GEORGE ST. (Op. Examiner)
'Phone 1160 — 1084J for Evening Appointment.

FASHION SERVICE

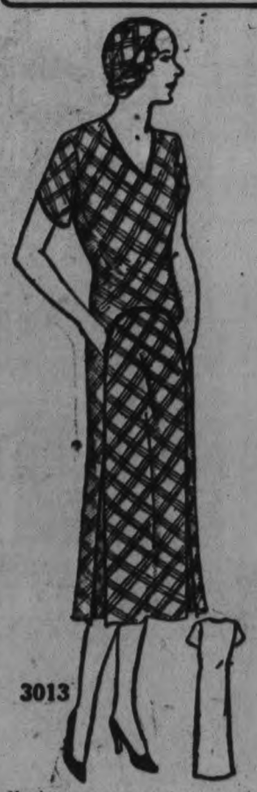

Here's a snappy sports costume. And not a lot of pleats to keep in order! It's so easily repressed.

The original of today's model, in plaided crepe silk in navy and white with navy bindings, was very, very French. The close-fitting hat of the beret type matched the dress, the pattern for which is included.

And to make it! Could you imagine anything more simple? The back is in one piece and moulds the figure through the waist and the hips. The one-piece front has an inset at the center-front, with inverted plaits at either side. Sew in the sleeves—and it's ready to wear.

Style No. 3013 is designed for sizes 16, 18 years, 36, 38, 40 and 42 inches bust.

Wool jersey, shantung, linen, men's striped silk shirting and pastel tub silks are fetching in this model.

Size 36 requires 3 7-8 yards of 35-inch for dress.

Our large Fashion Book shows how to dress up to the minute at very little expense. It contains most attractive Paris designs for adults and children, embroidery, etc.

Be sure to fill in the size of the pattern. Send stamps or coin (coin preferred).

Price of book, 15 cents, or 10c when ordered with a pattern.

Price of pattern, 15 cents.

The Examiner:
Please order for me:—
Pattern Number.....
Size .....
My Name.....
Address .....
.....
In enclose 15c in payment.
Allow five days for return

Just Between Us Women

A daily chat with Examiner neighbors conducted by Anne Wilcox

To be perfectly frank with yourself, don't you get a great deal of joy in knowing that you and your families always look their best, and are attired in the proper clothes?

• • • • • • •

But you may have another joy—one that is greater with some people—that of knowing that their homes are up to the minute in style, beauty and that the exteriors are as very attractive as their interiors comfortable and artistic.

• • • • • • •

A comfortable and attractive home gives one a feeling of security—a feeling of self-satisfaction.

• • • • • • •

It is a wrong ideas to imagine that the family living on limited income cannot enjoy the luxury of a beautiful home, because expert workers can be had inexpensively and even if you can't afford the investment of hired help, you can buy your own supplies and become a decorator yourself.

• • • • • • •

With time, patience, and a love for your home the chances are that your efforts will prove most successful and that you will be able to smile glowingly whenever you gaze at your work and whenever you hear some favorable comment on it.

• • • • • • •

Spring is here and if your home—the appearance of it I mean—has suffered from the action of the elements, this is the time to freshen it up with a new color that will make it look as if it had just blossomed with the advent of the new season.

• • • • • • •

Suppose you have chosen the color that you want to use, then you will decide on the color that will contrast most artistically, for roofing, window framing, doorways and window shutters.

• • • • • • •

And then many interesting things can be done to add to the interest, of your home in the way of placing potted plants in the windows, having brightly-colored awnings and seeing to it that your curtains on the inside blend well with the outside of the structure.

• • • • • • •

And see to it that just as soon as possible after the lawns have dried up, they are raked and put into condition. A beautiful lawn adds considerably to the attractiveness of a home.

• • • • • • •

Here is something which I dislike—some people have the front of their homes looking almost beautiful, while the back is an eyesore. Perhaps it is just an oversight, I don't know.

• • • • • • •

We have all learned to appreciate beauty in every form and we strive to attain it in every phase of our environment and it is only natural, isn't it, that we should start at home.

That Body of Yours

By James W. Barton, M.D

WHAT ONE BAD TOOTH CAN DO

A dental health proverb says, "A good tooth in the head is worth ten on a plate."

This is true enough, and the idea of trying to preserve our own teeth in preference to artificial teeth is good sense, but just as one bad apple can spoil a barrel of good ones, so can one bad tooth undo the entire body to such an estent that the good work of ten good teeth cannot make up for it.

It is a very serious mistake to think that as all your teeth (that is 31 teeth) but one, are in good shape, that one infected tooth cannot matter very much to your general health.

Now what is the good work your teeth do for you?

They grind the food up into small pieces, break open the little starch granules, so that the moist saliva not only turns the starch into sugar, but moistens and softens the starch so that it is in good condition to be further digested when it gets further down past the stomach into the small intestine. And the other foods, meat, eggs and so forth are likewise broken up by the teeth and softened and moistened so that the stomach can get ready for their next step toward digestion and absorbed into the blood from the small intestine.

You can thus see how important a good set of chewing teeth are to the body. Well chewed food gives the food a flying start in digestion.

Now what can one lone infected tooth do against thirty-one good teeth?

The poison from one infected tooth is so powerful that getting absorbed into the blood it is carried to every part of the body. It can cause such severe rheumatism—arthritis—that the individual must remain absolutely quiet in bed unable to move certain joints, and threatened all the time with the most serious form of heart disease.

This same poison may start trouble in the lining of the stomach, thus forming an ulcer. It may so disturb the vision that aviators have been unable to judge distances in landing and have crashed their machines. It may affect the hearing.

It may cause pain in any part of the body. It may cause such a tired lazy feeling that the individual doesn't want to work or play because he feels so tired all the time.

It may render the individual liable to colds and other ailments, because so much of the fighting force o the body—the white corpuscles—is being used up to fight this poison.

And so I say, "it is better to have ten artificial teeth than to have one of your own teeth that is infected."

Get an X-ray of your teeth Don't keep any infected or dead teeth in your mouth.

RHEUMATISM
Neuritis—Sciatica
For Swift Relief Here's Something That Never Fails

Make no mistake—there is one supremely good remedy for ailing joints and muscles and the name of that wonder worker is—JOINT-EASE.

All over the world people use it for the agony of Rheumatism, Neuritis and Sciatica—and find it good.

Just rub it in—and rub it in good—it's a splendid penetrating emolient is Joint-Ease and when you rub it in—away it goes—right to the seat of pain and agony—Then blessed relief comes speedily.

Use it freely for joints that are stiff, inflamed—swollen or creaky—use it to put youthful suppleness into joints that are growing old.

Use it for swollen knuckles—for stiff neck—lameness—lumbago and lame, aching back—it will never disappoint you.

Joint-Ease is made in Canada and sold wherever good medicines are sold—60 cents a generous tube.

Favorite Recipe

HUEVOS RANCHEROS.

Two on ions, minced,
1 green pepper, minced,
2 tablespoonfuls butter,
¼ cupful chili sauce,
2½ teaspoonfuls chilipowder,
1 tablespoonful flour,
½ teaspoonful salt,
5 drops. ½ teaspoonful tabasco sauce
½ cupful water,
6 eggs, scrambled, fried, or in omelet.

Cook the onions and green pepper in the batter until slightly brown. Add the chili sauce. Mix the chili powder and flour and add a little of the water to make a smooth paste. Add this to the onion mixture and stir until smooth. Add the salt, tabasco sauce, and the rest of the water. Cook for a minute or two longer. This is a South American recipe. The sauce itself is called Salsa a la Ranchero and is served with scrambled or fried eggs or omelet.

Easter Greeting At Nominal Cost

The Canadian National Telegraphs announce that a special rate for a message will apply on Easter Greeting cablegrams selected from a list of suggested messages available at all Canadian National Telegraph offices, from all points in Canada to Great Britain, Ireland, Germany and Italy, and that arrangements have been made for the mailing of greeting cablegrams beyond London to all other continental countries for the same price.

The use of the telegrams for social purposes of this character is becoming increasingly popular, and aside from the apparent recognition of the uniquet qualities of the telegram as being especialy suited to these purposes, this condition may be ascribed to the low cost of the service.

CANADIAN PLATINUM

All the Canadian platinum and allied metals are obtained from the treatment of the Sudbury nickel-copper matte, with the exception of a few ounces of platinum obtained from the black sands of British Columbia, and a small quantity produced as an impure residue in the refining of gold at Trail, British Columbia.

OPEN SORES
HEAL IN QUICKEST TIME KNOWN
"I had sores on leg for months. Other remedies failed to heal. Then "Soothe-Salva" healed them in few days." Jules Simard. "Soothe-Salva" heals sores, burns, boils, rash, eczema itch like magic. All druggists.

LOVE OF COUNTRY CAN BE SHOWN

(Continued from Page 11.)

ling the purchasing power of this land. Outstanding statesmen of the day agree in declaring that a normal return to prosperity is only possible through cancellation of war debts of the world. The matter lies in the hands of the United States, and of course, is absolutely her own business. If she would cancel her claims, Great Britain would follow with a cancellation of her larger claims and the normal buying power of the world would be released. The United States can hardly need the money, as her gold reserve is tremendous, while the six millions of unemployed men within her borders would benefit enormously, as well as the rest of the world and its unemployed. Because the nations that they wish to sell to are at present cripled by vast payments of interest.

The Russian Bear

"The second great obstacle is the Russian Menace. There are many ways of looking at that situation."

Mrs. Fallis went on to quote facts with regard to the present Soviet system, where all men work for four days out of the new five-day week; where an embargo exists on Bibles and where religious activities are frowned upon; where strict rations for which there is no elasticity, except where manual labor is concerned, gives all a daily menu consisting mainly of soup, compressed tea and black bread; where wages have a range of $30 a month for manual laborers up to the peak of $125 a month for the president of the Trans-Siberian Railway, and where everything is subornated to the dream of making Russia supreme in world economics.

The only manner in which the Soviet leads the world at the present time, declared Mrs. Fallis, is in its granting to women of absolute equality with men.

Russia's greatest menace to Canada comes in the form of wheat, canned salmon, furs and lumber. And the greatest competition of all is faced in the British market, for the present Labour government of Great Britain buys Russian goods and declares that it will buy where it can purchase most cheaply. Recently, the importation of these things into Canada has been forbidden by the Canadian government.

"It is therefore our imperative duty in Canada to use our own products whenever possible, because we are being driven by the Russians from so many other world markets.

"And then we should also try to avoid the use of imported fruits and vegetables such as can be grown in our own Dominion. They are just as full of vitamins and health tonics, and probably contain more of these, because they are grown under the sun, rather than forced in hothouses.

"Every I.O.D.E. member and every other Canadian should make this little pledge: 'I will set my table, as far as possible, one hundred per cent Canadian.' It is surprising how easily this can be achieved, if you just make the effort.

"Canadians should try to develop a national or Canadian consciousness. It has been said in the past that statesmen have commercialized patriotism for the good of their country.

"We should make as much use of our patriotic feeling in times of peace as we did in times of war. We should emulate the example of the French, when they set about building up their own country after the Franco-Prussian war and turned their patriotism into the purchasing of Canadian products and if our leaders will do their part in directing and controlling industry, each one of us should strive to do our part in a humble way."

The vote of thanks to Mrs. Fallis was voiced by Miss Wesley and seconded by Mrs. R. E. Birdsall. Mrs. T. W. H. Young, regent of the chapter, and presiding for the meeting, spoke of the pleasure of the members in the eloquent address.

Sundry Business

Prior to Mrs. Fallis' talk, the business of the regular meeting was transacted.

Mrs. F. Miller gave the annual report of the secretary, showing a total of sixty-five members and a great deal of activity in the chapter during the past year. The visiting committee made a total of 587 calls and the relief committee did a great deal of splendid work in the city, besides sending two boxes to families at Codrington.

Donations were made to the Health Association, the Red Cross Society, the Upper Canada Tract Society, the Canadian Institute for the Blind, the Maternal Insurance Fund, the League of Nations Society, the Well Babies Clinic and the London Hospital.

Mrs. Miller also read the correspondence and the notice of the annual meeting of the Provincial Chapter I.O.D.E. to be held in Hamilton on April 15, 16 and 17. Mrs. T. W. H. Young will be the delegate.

A letter was also read from the Local Council of Women, asking attendance at the next meeting, when discussion of some method of elevating the standard of moving pictures, will be held.

Miss M. Rogers read the treasurer's report, and the reports of the visiting and relief committees were made respectively by Mrs. W. Sharpe and Mrs. Gordon Hall.

It was decided to have the big drum belonging to the Bugle Band repaired at the expense of the Chapter, and the Dragoons will be presented with a picture of King George.

The next bridge party of the chapter will be held on Wednesday, April 8th, when arrangements will be in charge of Mesdames Miller, McPherson, Melton, Neal, Newhall, Newman.

Poland has decided to assist financially in the construction of private dwellings.

Feminine Leaders Meet

Mme. Henri Forchhammer (LEFT), Danish delegate to the League of Nations, congratulating Mrs. Harvey W. Wiley, chairman of the United States national woman's party on nationality gains in the past congress. The two feminist leaders met at RAlva Delmon House.

Havelock

Miss Madge Curtis spent a few days recently with friends and relatives in Toronto.

Mrs. Albert Armstrong is spending a few days with her brother and family at Montreal.

Mrs. Charles Brennan and children spent a few days recently with her parents, Mr. and Mrs. Dubeau at Port McNicoll.

Mr. and Mrs. Jack Cronin of Norwood were Sunday visitors with her parents, Mr. and Mrs. Reg. Brennan.

Mr. Isaac Barlow is spending a few days with relatives at Guelph.

Born—At Mrs. Cummings Nursing home, on Monday, March 23rd, to Mr. and Mrs. T. W. Quinn, twin daughters.

Miss Norma Jackson of Tiffin was a recent visitor with Mrs. L. Breen.

The many friends of Dr. A. S. Thompson will regret to hear that he is very ill at his home here.

Mrs. H. T. Mathison entertained the Ladies Bridge Club at her home on King street on Tuesday afternoon, when three tables were played. Mrs. Bernard Veale won the honour prize. A dainty lunch was served after the games.

Mrs. Robert McMillan spent Tuesday afternoon in Peterborough.

The many friends of Mrs. W. Yuill will regret to hear that she had the misfortune to fracture her right arm, just above the wrist, when she fell while about her household duties, on Thursday last.

Miss Edythe Greenly of the Mail and Empire staff, Toronto, spent the week-end with her mother, Mrs. D. Greenly.

Mr. W. A. Floyd Steenburg and family of Washington, Penn., has returned to his farm in Belmont.

Mr. and Mrs. Russell Post and little daughter Dolores and Mr. and Mrs. Jack Varty and daughter Glenna have returned to Rochester, N.Y., after visiting Havelock friends.

Mr. Gilbert Herrington of Hastings who was severely burned last week by an explosion of coal oil, is an old Havelock boy.

The local branch of the Women's Institute, will hear a splendid illustrated address on Horticulture and the planting of Home gardens, by Mr. John Clark, of the department of Agriculture on May 4th, next. Mr. Clark is one of the best authorities on Horticulture in the employment of the Department. His addresses will be featured by beautiful lantern slides and will be well worth hearing and seeing.

The official enrollment of the local company of Girl Guides will take place on Saturday, April 11th, when they will be invested in their new uniforms. The money for these had to be earned by the girls themselves. One of the leaders of the Guide movement from Toronto will be present for the occasion.

BAN LIQUOR SIGNS.

QUEBEC, Que., March 27 (C.P.).—Illuminated signs for advertising alcoholic liquor, with few exceptions, will be banned in the Province of Quebec after July 1, 1932, the Legislature decided last night.

Exception is made for those who have permits to sell wine and beer, and to breweries, but only to a limited extent.

For Paris Colors in Spring Finery —use TINTEX

. . . now is the time when the shops are filled with Spring finery in the new Paris shades th 'll smartly-dressed women will we

. . . and how nice to know that your last year's Spring apparel or your present finery can be tinted or dyed these very same shades with Tintex. For Tintex in the Gray Box offers you the newest colors in vogue—from the gayest pastel shades to the more subdued colors. And Tintex is used so simply, so perfectly—with such a saving in the cost of your Spring wardrobe.

. . . for the lace-trimmed silks in your wardrobe use Tintex in the Blue Box. It tints the silk the latest pastel shades and leaves the lace untouched. No wonder women of fashion use Tintex. It satisfies every home-tinting and dyeing need—and it makes it so easy for them to keep in fashion. Ask your dealer to show you the Tintex Color Card.

THE TINTEX GROUP
Products for every Home-tinting and Dyeing Need
Tintex Gray Box—Tints and dyes all materials.
Tintex Blue Box—For lace-trimmed silks—tints the silk, lace remains white.
Tintex Color Remover—Removes old color from any material so it can be dyed a new color.
Whites—A special bluing for restoring whiteness to yellowed silks and woolens.
at all drug, dept. stores and notion counters.... 15c.
13
Tintex
TINTS AND DYES
ANYTHING ANY COLOR
Canadian Distributors: Lyman Agencies Limited, Montreal

MY WORD!

This should be an attractive opportunity for the thrifty business man to save on his budget for office supplies.

$3.50 BEST GRADE

CARBON PAPER

TO CLEAR AT

$2.50 The Box

The brands are "Gilt Edge" and "Cletype"; both are gilt edge in quality, and come in three colors: Black, Blue and Purple. The quantities follow:

37 Boxes, 8½ x 13, Black
8 Boxes, 8½ x 13, Blue
4 Boxes, 8½ x13, Purple
100 Sheets in Each Box

At this saving of $1.00 on every 100 sheets the supply will not last long. So we advise early buying.

Peterboro Examiner
COMMERCIAL PRINTING DEPT.

FARMERS HEAR DAIRY TALKS

Series of Meetings Held Throughout District in Interests of Better Livestock.

WOODSTOCK SPEAKER.

A series of farmers' meetings are being held this week with the purpose of gathering the residents of the neighborhood together to discuss the livestock question and to visit the stock and barns where the meetings are being held.

On Tuesday the meeting was held at A. Wild's farm, near Havelock; on Wednesday it was held at the home of John Mark at Norwood; to-day a meeting is taking place at Sam Comrie's residence in Otonabee on Saturday, the farmers will meet at C. E. Moore's farm in Smith township. The special speaker at all of these gatherings is Douglas Hart of Woodstock. He is speaking on the managing and feeding of cattle, and the growing of crops on a dairy farm.

J B Nelson, Peterborough representative of the Ontario Department of Agriculture, is lecturing on the bull situation with a view to improving the stock in the county. William Knox is also deliverinug addresses on livestock work in general and explanations of the Bull Bonus Policy.

Considering the present state of the roads, the meetings are being well attended, and great interest is being manifested.

IRISH LEADER PASSES AWAY

(Continued from Page 1)

with four of his parliamentary colleagues—John Dillon, J. G. Biggar, T. D. Sullivan, and T. Sexton—was brought to trial in January, 1881, but the jury disagreed.

Healy came out with undiminished spirit and won a former Liberal seat in County Monaghan, the first Nationalist inroad on Ulster. He won South Derry in the general elections of 1885; in 1886 he was defeated there, but elected for North Longford. Healy remained in Parliament until his resignation in 1918. He represented North Longford from 1886 to 1892, North Louth to 1910, and North-East Cork to 1918.

Breaks With Parnell.

His growing independence resulted in less friendly relations with Parnell. And, as seen later, Healy's religious beliefs were at least as strong probably stronger, than his political tenets. His nationalism was based on spiritual rather than political motives. This explains Healy's opposition to Parnell, the Protestant "uncrowned King of Ireland," after the divorce suit brought against Parnell by Captain O'Shea (1890) was undefended, and the Catholic archbishops and bishops formally repudiated Parnell. Healy, it is true, moved the resolution carried by the party in favor of Parnell remaining in the leadership, but whic was reversed on demand of Mr. Gladstone.

It was not long before Healy commenced a vigorous public fight against the tottering Parnell; some of his speeches were vicious in tone. The Irish parties were re-united in 1900, but Healy joined with O'Brien in opposing Parnell's claim to leadership. John Redmond was elected leader. The individuality of Healy was illustrated when only two years later, on the motion of O'Brien, he was expelled from the United Irish League, though he retained the support of the Catholic hierarchy.

Healy began to be something of an institution in the House of Commons. The Home Rule measure of 1912 met with his general support, though he strongly opposed partition. He vigorously upheld the British war policy in 1914. The trend of events from 1916 onwards, however, and especially the adoption of conscription, forced him finally to side with Sinn Fein, and he resigned in 1918.

Dangerous Debate

He was probably the most dangerous debater in that devastating group of Irish members; but, the prince of guerilla warriers fighting for Ireland, he fought still more for his own inscruptable ends. An old observer of the battles in parliament, A. G. Gardiner, former editor of the Daily News, has written of Healy: "How often and with what expectation have we seen him rise from the corner seat below the gangway, his hands clasped behind him, his quaint, pleasant figure swaying forward, his eyes gleaming through the glasses that sat so uneasily on his nose, gleaming with passion and mischief and malice and wit, all under the control of an incomparable serenity. And, as he rose, every door opening and the chamber filling with a magical suddenness as it only fills when the great artist is on the stage.

"And what an artist he was. Not an orator of the 'proud full sail' of Redmond or the declamatory energy of Devlin. He spoke quietly, dreamily, as if communing with himself, with a touch of aloofness, a certain monkishness as of one who had come from a monastry, bringing with him the atmosphere of strange and ghostly things. And out of this reverie, in which the voice of the prophet and the cadences of the poet and the dreamer were curiously mingled, there would leap some withering phrase that stabbed like death. Woe to the man who crossed swords with that terrible blade. There was no tongue so swift and bitter. 'When the cat's away' said Chamberlain on one occasion, commenting on the absence of Gladstone "the mice will play." "And the rats," said Tim with cold incisiveness."

Healy had been called to the Irish Bar in 1884 and he became an Irish Queen's Counsel in 1889. He was called to the English Bar in 1903 and took silk in 1910. He had a growing practice from his early days at the Bar, and, especially after the turn of the century, was greatly active in the English courts. Most of his cases were political in character and he defended many of the suffragettes.

Between his resignation from parliament and 1922, little was heard from "Tim" Healy in the general turmoil on the Emerald Isle, which perhaps accounted for the surprise when he entered the Viceregal Lodge. But he had mellowed with the years; the old animosities had been shed and no more representative Irishmen could have held the office.

In 1882 he married Erina Sullivan, and there were three sons and three daughters. His second daughter, Maev, was married to Timothy Sullivan, president of the High Court of Justice of the Irish Free State since 1924. Mrs. Healy died in 1927.

Timothy Healy was the author of "Stolen Waters", "A Word for Ireland", "Loyalty Plus Murder", "Why Ireland is Not Free", "The Great Fraud of Uulster", and "Leaders and Letters of My Day"; the latter published in 1928.

He continued to live at Dublin after leaving the governor-generalship.

"Skinny" Sick Father Gains 15 Lbs. in 3 Weeks, New Pep

ANSELMO, Alta.—Mr. E. Kother says: "I was so run-down, weak, nervous, couldn't work. Then tried Ironized Yeast. Gained 15 lbs. in 3 weeks. Regained my health."

"Skinny," weak, nervous people amazed at gains of 5 to 15 lbs., in 3 weeks. Ugly hollows, bony limbs fill out. Blemished skin clears. New pep first day. Constipation, indigestion, "nerves" go overnight. Avoids danger of serious ills.

Ironized Yeast is too great tonics in one. Weight-building brewer's yeast plus strengthening, blood-enriching Iron. Many times more effective than unmedicated yeast. Results in half the time.

Don't be "skinny," weak, nervous. Take these pleasant little tablets. No yeast taste; no gas. If not delighted with quick gains, manufacturer refunds money. Get Ironized Yeast from druggist to-day. Feel great tomorrow. New pounds quick.

Doings in Legislature

OTTAWA, Ont., March 27 (C.P.)—To-day in Parliament:—

In the Commons debate on the address in reply to the Speech from the throne will continue. Hon. Ian Mackenzie, Liberal, Vancouver Centre, will be the first speaker.

In the Commons yesterday, debate on the address occupied nearly the complete time of sitting. Speakers included Hon. A. Sauve, Postmaster General; Hon. Ernest Lapointe, former Minister of Justice; Miss Agnes Macphail, Progressive Member for Southeast Grey; Thomas Hay, Conservative, Springfield; J. L. Isley, Liberal, Hants-Kings; J. H. Myers, Conservative, Queens, P.E.I.; Wilfrid Girouard, Liberal, Drummond-Arthabaska; G. P. Laurin, Conservative, Jacques Cartier; and F. W. Gershaw, Liberal, Medicine Hat.

WOMAN SAYS IT'S ALMOST A MIRACLE

From a Scrawny Woman She Changed Into One With Outstanding Physical Attractiveness in a Few Weeks

Worrying because you are skinny and need more solid, stay there flesh won't help you any—if you haven't ambition enough to help yourself—no one else will.

The safe, swift way for thin, underweight women to acquire a figure that wins admiration is to take McCoy's Cod Liver Extract Tablets as directed.

Rich in vitalizing weight building substance from Codfish Livers these sugar coated tablets are Nature's own body builder. Sixty tablets for 60 cents at McDermid & Jury, McDermid's, Bond's, Lynch, and Payne's or any druggist anywhere—if you don't gain 5 pounds in 28 days—money back—Just ask for McCoy's

VILLA SLAYER SAFE.

MEXICO CITY, March 27 (C.P.)—Jesus Salas Barraza, generally credited with leadership of the band which ambushed and assassinated Pancho Villa, Mexican revolutionary leader, has been discovered at Santa Barbara, North-Western Chihuahua, safe and sound.

His friends at Ciuda Juarez, missing him, feared he had fallen a victim of Villa's bodyguard, who took a blood oath upon his death to have vengeance upon those responsible.

In a debate in the English House of Commons on the new Dole Bill, Sir Nairne Sandeman told of a woman who paid $200 for a fur coat out of money drawn from the dole.

B. C. CONSIDERING SPECIAL TAX ACT

Collection to be Made by Employers by Deduction From Wages.

GIVEN FIRST READING.

VICTORIA, B.C., March 27 (C.P.)—Two of the major measures of the session of the British Columbia Legislature, the Taxation Amendment Act and the special revenue tax act were introduced yesterday by Hon. J. W. Jones, Minister of Finance. Both received first readings.

Provisions in the special revenue act include a tax of one percent on all wages with cetrain specified exemptions. Wages of married persons earning $25 weekly and under will not be taxed, nor will widows and widowers with a child or children under the age of 18 at this figure. In the case of a single persons, wages of $15 a week and under are exempted. It is provided that every employer shall collect the tax by deduction from wages.

Revenue Aim High

The Social Revenue Act is expected to raise $2,500,000 from which a part will be given to municipalities in further aid of education costs; increased tax on banks is included under amendment to the taxation act. The tax will provide $35,000 increase in revenue. The tax on large banks with 25 branches or more in the province, will be raised from $3,000 to $10,000, smaller banks will pay $4,000 instead of $3,000.

A tax increase is to apply to all insurance companies, guarantee companies, loan companies, gas companies, water works companies, electric light and power companies and street railway companies, from the two per cent now paid to 2¼ per cent on gross income.

MOHAWKS MADE

(Continued from Page 1)

of Mrs. Peter Doreen, the assaulted woman, gave evidence declaring that Maracle and his sister had come to the house, had dragged Mrs. Doreen outside, had thrown her into the sleigh "like a pig", and had taken her to his home.

Mrs. Charlotte Maracle told of her visit to the Maracle home in the afternoon and how they had accused er of "being a witch and witching the children" and also asking her to make medicine to cure the children. She told of the alleged assault on Mrs. Doreen, and said William Maracle had pointed a gun at her also. Mrs. William Maracle, she affirmed, had threatened her with an axe, hoping that she would make medicine. The woman acquiesced, the witness said, only if she could be taken home.

Finally William Maracle said: "Light a fire and we will burn the witch". But Mrs. Maracle, if was testified, said she was not afraid, as the Lord was on her side, and she induced all to kneel and pray and sing the Mohawk hymns.

Dr. Boyce described the condition of Mrs. Doreen after the alleged assault and stated to the Court that she was far from being out of danger. "My only hope is that she will not develop old people's pneumonia."

Indian Quotes the Bible

Simon Lowen, a full-blooded Indian was called by the defense to show that witchcraft was prevalent on the reserve. In answer to a question, "Do you believe in witchcraft?" he said: "Only what is written in the Bible," and quoted passages from Ephesians, Revelations, Galations, and other books. He told of having a sick daughter, and said the medicine doctor had taken at least seventy pins from her eyes, but because they did not keep them she will always be troubled. Finally the girl was told to keep them in a jar and sprinkle salt on them, and from that time the girl was not afflicted.

The Court asked if the Bible gave authority to kill a witch, and the witness replied that God would kill them, taking out his New Testament to prove the statement.

Abraham Maracle told the Court of illness of the children, and that lots of money had been spent to effect a cure. The witness said he was almost sure that Mrs. Doreen was the cause of the trouble, and through her he heard noises, but could see no one.

Children Treated

Susan Jane Maracle, so-called witch doctor and medicine woman, stated she had visited the children of William Maracle at times, but could not cure them. His Honor asked what kind of herbs were used, and Mr. Donnan remarked that his Honor was treading on dangerous ground. These recipes have been handed down, and the Indians will not divulge the ingredients, it was said.

The Crown Attorney explained to the woman she would be a lot healthier back in Brantford, but she calmly replied she was doing all right on the reserve.

William Maracle admitted that he assaulted Mrs. Doreen, but said it was the only way to cure the children. Asked by the Crown Attorney why he did not kill Mrs. Doreen, he replied he did not want her sins put on his soul. He was also asked if he would have done the same thing if a policeman had been in the room, and without hesitation Maracle stated he would, for he had a reason.

Young Clayton Maracle told the Court that Mrs. Doreen used to follow him and shoot him down and chase him through the hay mow, and cause him to have spells. "When I would come to," the boy stated, "I would be scratching the walls, or in mortal fear of the things that were chasing me."

LITTLE HOPE FOR ARNOLD BENNETT.

LONDON, Mar. 27.—(A.P.)—Condition of Arnold Bennett, British novelist, who is lying ill here of typhoid fever, was said to-day to be very grave. Little hope is held for his recovery.

OBITUARY

JAMES O'CONNOR

James O'Connor, resident of Ottawa for the past 35 years and a retired employe of the Post Office Department, died recently at a local hospital after only a few days' illness. He was in his 76th year.

Mr. O'Connor was born at Ennismore, Ont., and spent many years there. Since coming to Ottawa, he was a member of St. Patrick's Catholic church and parish and was keenly interested in the organizations of the parish. He was also a member of the Ottawa Council, Knights of Columbus and the Ottawa Curling Club.

Surviving, besides his widow, formerly Mary E. Galvin, are three sons, David O'Connor, Los Angeles, Cal.; J. L. and Maurice O'Connor, at home; three daughters, Mrs. R. H. Follop, Chicago, Ills., Rev. Sister Mary Agatha, Pembroke; Miss Annie O'Connor, at home; two brothers, John O'Connor, Peterborough; P. J. O'Connor, Ennismore, and one sister, Miss Katherine O'Connor, Ennismore.

The funeral was from his residence, 391 Nepean street, for requiem mass at St. Patrick's church. Interment was in Notre Dame cemetery.

MRS. WILLIAM GREEN

CAMPBELLFORD, March 27 (By Examiner Staff Correspondent) — The funeral of the late Margaret Ellen Doxsee, widow of the late William Green, was held from Cobourg on Wednesday afternoon, with the service being conducted in St. John's United Church, Campbellford and interment in Mount Pleasant Cemetery, the Rev. R. C. Tait officiating.

Mrs. Green died at the home of her son Garnet, of Cobourg, on Monday, following a stroke which occurred the previous Friday. For many years the late Mr. and Mrs. Green were residents of Campbellford, being held in high esteem by the community. They were members of the United Church. Surviving are two sons, Garnet of Cobourg and George of Toronto and one daughter, Mrs. B. W. Kemp, of Ottawa.

PRINCE'S BEATING UP IN REICHSTAG

Communists Start Argument By Stating Prussian Police Habitually Brutal.

SOCIALISTS DIFFER.

BERLIN March 27 (A.P.) — The thwacks of police clubs which thumped over the royal head of August Wilhelm, fourth son of the ex-Kaiser, at Koenigsberg the other day precipitated a flurry in the closing session of the Reichstag yesterday.

It was the Communists who raised the point that Prussian police are "habitually brutal." When the charge was denied by Socialist members, the denial called forth indignant shouts from the Nationalist benches of "look what they did to Prince August Wilhelm."

After considerable hubbub, Minister of the Interior Karl Severing found opportunity to say "The Prince, of course, cannot be treated differently than any other citizen. It he got anything undeservedly I am sorry, but the same thing happened to Berlin's Socialist Vice President of Police who was mixed up in the melee. If the Prince ran into the same situation, he must bear the consequence."

Shouts both of approval and disapproval punctuated the Minister's speech.

Funeral Of Barr To Be Held Saturday

Funeral of Theodore Barr Held From Home of Father Near Warsaw.

TRENT RIVER, March 27.—(Examiner Correspondence)—The funeral of the late Theodore Barr, the nineteen-year-old victim of Wednesday nights drowning fatality near here, will be held on Saturday afternoon from the home of his father, George Barr, of Cottesloe near Warsaw, to Norwood cemetery. The deceased was the eldest son of Mr. Barr and the late Mrs. Barr, formerly Pearl Barrie, a sister of William Barrie, of Trent River.

Mrs. Potts Elected Library President

STIRLING, March 27.—(Examiner Correspondence).—Mrs. Potts was re-elected president of the Public Library Board at the annual meeting held on Thursday when the members present were Mrs. Potts, Mrs. H. Alger, T. Montgomery, E. Spinks, R. Meiklejohn and G. Luery.

The following accounts were presented and approved on motion of T. Montgomery and H. Luery: P. Joblin, $7.50; Stirling Hydro, $1.75; G. H. Luery, $19.44; Fred McKee, $26.30; H. Hadley, $15.66.

On motion of Mrs. Alger and T. Montgomery, it was decided that the president and secretary be a committee to interview the Council regarding requests for the year. Mrs. Potts gave a splendid report on the activities of the Library during the year; also on the condition of the building and surroundings.

The treasurer, G. Luery, read the financial report for the year, showing receipts to be $1,171.66 and expenditures $874.56, leaving a balance on hand of $279.10.

The following officers were elected for the coming year: President, Mrs. Potts; secretary, R. W. Meiklejohn; treasurer, G. Luery; book committee, E. Spinks, E. Williams and Mrs. H. Alger; property committee, G. Luery and T. Montgomery.

Minard's Liniment grows Hair.

FAVOR RAISING MARRIAGE AGE

Care Must Be Taken Lest Result Be Complication in Moral Situation.

LAWS VARY OVER U. S.

WASHINGTON, D.C., March 27—(By Ken Clark, C.P. Staff Correspondent)—A slow raising of the legal marriage age is suggested by Miss Grace Abbott, of the Federal Children's Bureau. Miss Abbott, quoting experts, notes the 1921 census showed 18,388 married girls in the United States who were fifteen or under at the time of their marriage. The census also showed 825 girls of fifteen widowed or divorced. On the same basis it was estimated that there are living in the United States to-day 343,000 women and girls who were under fifteen when married.

Miss Abbott points out there is some opposition to raising the marriage age lest it result in complicated moral situations. Those who meet cases in the juvenile court often favor exceptions to the law in special circumstances.

Age Varies

The marriageable age varies in different states; in twelve states girls may marry at twelve and boys at fourteen, in sixteen states boys must be eighteen and girls sixteen, the other states have variations of these ages.

Marriage under the age of majority is illegal in most states without the consent of parents or guardians.

Miss Abbott listing arguments against early marriages says full bodily maturity is not reached for many girls until eighteen and for boys until twenty. A very young girl who marries a man much older than herself passes under the tutelage of her husband and frequently never acquires an independent outlook and resourcefulness. A childish mother or a childish wife may be appealing, she says, to the incurably romantic individual but she is unequal to the burdens and responsibilities that she should carry.

HEPBURN ROUSES

(Continued from Page 1)

The first effort of M. F. Hepburn (Lib., Elgin West) and Leader of the Ontario Provincial Party, to raise his voice in the Commons this season occasioned a miniature tempest which was quietened only when Mr. Speaker Black rebuked members generally for being noisy in the House. Mr. Hepburn sought to ask two questions, but prefaced them with somewhat extended remarks, thus bringing from the Speaker the ruling that he was out of order. He was requested to put his queries on the Order Paper.

An announcement by the Prime Minister that the House would rise on April 1 for Easter recess, and would reassemble on April 13 brought from Rt. Hon. W. L. Mackenzie King, Leader of the Opposition, a suggestion that the Government might accord the House an opportunity to give authority for the tabling of a number of documents asked for by various members. The Order Paper contains no fewer than 48 requests for such, as well as 110 questions that have still to be answered, and 35 notices of motion (resolutions). The debate on the address having precedence over all other business except the introduction of bills and the presenting of reports, this volume will undoubtedly be greatly increased before the House finally gets round to it.

Sauve's Maiden Speech

Mr. Sauve made his maiden speech in the House yesterday; his achievements in the English language being heartily applauded on all sides. The Postmaster General expressed admiration for the conduct of the Prime Minister at the Imperial Conference, and hoped that when the Economic Conference assembles in Ottawa this Fall the British delegates would represent the will and interests of the British people "while at the same time thoroughly understanding the economic interests of the whole Empire." He appealed to all parties to co-operate in making the conference a success.

In a speech that bristled with neatly turned epigrams, Mr. Lapointe denounced the manner in which the Prime Minister had, he said, sought to interfere in the domestic policies of the United Kingdom. He scorned the suggestion that the Empire was held together by mercenary ties. The sentimental tie was thin, but strong, it might seem weak to those who had no vision beyond a ledger, but it had proven equal to the test to which it had always been put in times of trouble. The Empire could not be built on dollars and cents.

Miss MacPhail Has Suggestion

Miss MacPhail suggested aggressive training agricultural colleges in co-operative marketing of farm products and improvement in the teaching of increased production. Government assistance towards processing of farm produce was also advocated by the woman member.

Lower prices on agricultural machinery, reduction in freight rates, and the establishment of some system whereby credits might be extended to farmers at low rates of interest were urged by Thomas Hay (Cons., Springfield).

Wilfrid Girouard (Lib. Drummond-Arthabaska), G. P. Laurin (Cons., Jacques Cartier) and Dr. F. W. Gershaw (Lib., Medicine Hat) were other speakers.

ENNISMORE

Mr. Dan Curtain, of Peterborough, spent a few days last week with Mr. and Mrs. Eugene Murphy.

Messrs. Oswald Crowley, Leonard Flood and Gregory O'Donoghue attended Mr. John Hickey's sale on Tuesday.

Mr. and Mrs. Charles Perdue and Mr. T. H. Crough attended the funeral of the late Mrs. D. McCarthy, of Douro.

The trapping season being open, the Indians are making preparations to commence trapping as soon as the marshes open.

THE VAST MAJORITY DEMANDS GILLETTE

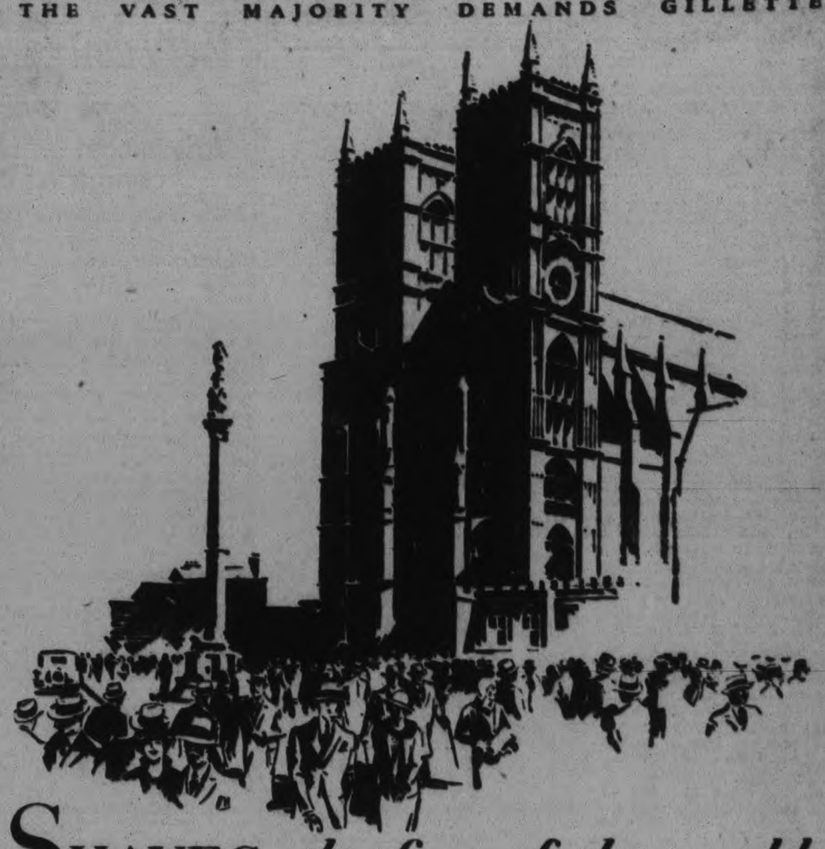

SHAVES *the face of the world*

MORE than a hundred million men of every nationality and every walk of life meet on common ground when they buy razor blades. In England, Sweden, Germany—in one country after another famous for the manufacture of fine razor steel—the Gillette blade is the first choice of the vast majority. Such universal preference is conclusive proof that it gives users everywhere unsurpassed shaving satisfaction.

When you put a new Gillette blade in your razor you get a shave free from harshness and irritation—a shave that's smooth and easy on your face. Scientists and expert engineers—far more critical than any user—dedicate their efforts to the constant improvement of this blade. Today's triumph is the starting point of tomorrow's achievement in this great institution where allegiance to the highest manufacturing ideals is made possible by constant scientific research.

Gillette shaves the face of the world—is accepted everywhere as the prime factor in modern shaving comfort. It is natural, therefore, that the majority of men ask for Gillette when they buy razor blades.

Gillette

RAZORS — Gillette — BLADES

1085 St. Alexander St., Montreal, Quebec

TIRES! TIRES! TIRES!

20% ALLOWED

ON ALL TRADE-IN TIRES

as follows:

Size	Reg. Price		Allowance.	Reduced Price
30 x 3½	$5.20		$1.05	$4.15
30 x 3½	5.75	Extra Size.	1.15	4.60
30 x 3½	7.65	Heavy Service	1.50	6.15
32 x 4½	22.95	Heavy Duty.	4.60	18.35
30 x 5	20.35	Heavy Duty.	4.05	16.30
33 x 5	30.35	Heavy Duty.	6.05	24.30
34 x 5	31.30	Heavy Duty.	6.25	25.05
35 x 5	33.40	Heavy Duty.	6.65	26.75
32 x 6	35.65	Heavy Duty.	7.10	28.55
29 x 4.40-21	6.50		1.30	5.20
29 x 4.40-20	7.35		1.45	5.90
30 x 4.50-21	7.40		1.50	5.90
28 x 4.75-19	8.70		1.75	6.95
29 x 4.75-20	8.80		1.75	7.05
29 x 5.00-19	9.20		1.85	7.35
30 x 5.00-20	9.40		1.85	7.55
28 x 5.25-18	10.30		2.05	8.25
30 x 5.25-20	10.85		2.15	8.70
31 x 5.25-21	11.25		2.25	9.00
29 x 5.50-19	11.45		2.30	9.15
31 x 6.00-19	16.60	Heavy Duty.	3.30	13.30
32 x 6.00-20	16.95	Heavy Duty.	3.40	13.55
33 x 6.00-21	17.45	Heavy Duty.	3.50	13.95
31 x 6.00-19	19.85	Heavy Duty.	3.95	15.90
32 x 6.50-20	20.10		4.00	16.10

S-P-E-C-I-A-L N-O-T-E !

NO ALLOWANCE for Tires that have been Rim Cut or Run Flat.

Firestone Tires and Tubes carried in All Sizes. — USED TIRES for Sale in All Sizes.

DAWSON'S USED TIRE EXCHANGE

REID AND McDONNEL—On Chemong Highway. PHONE 1523

The Best SPRING TONIC is

GRAFTON & CO., Ltd.
CLOTHING MANUFACTURERS

PRE-EASTER SALE

SATURDAY NIGHT ENDS THIS GREAT THREE DAY EVENT

KIDDIES' REEFERS AND TOPCOATS
Ages 2 to 10 Years
A large selection of colors and patterns in navy blue Donegal tweeds. Made up in slip-on model or guard back. Priced from .....
$2.19 to $7.98

KIDDIES' HATS TO MATCH COATS
Priced from
50c to $1.50

BOYS' SUITS—Ages 6 to 14
The excellent quality of the cloth and strong, durable lining, with a wonderful choice of patterns in grey, fawns and browns. Suit consists of D.B. coat or S.B., 2 bloomers or bloomer and long..... 6.98

BOYS' SUITS—Ages 6 to 14
Splendid patterns in plain and fancy tweeds and worsteds. These Suits are particularly well designed and well made. A choice of patterns, in all newest styles to pick from 7.98

BOYS' SUITS—Ages 6 to 14
Especially smart looking all-wool tweeds and serges. Extra well made with durable lining and wonderful selection in light and dark patterns to choose from. Made in popular D.B. coat, 2 knickers or 2 bloomers 5.98

BOYS' SUITS—Ages 6 to 14
Another remarkable value in very attractive patterns in tweeds and worsted, with excellent linings. These Suits will give real service. Suit contains coat, two bloomers or bloomer and long 8.98

We buy for cash. We manufacture at cash prices. We sell for cash and we sell better goods at lower prices.

BOYS TWEED SUITS
Ages 6 to 10 Years
Good patterns in light, medium and dark shades in strong wearing tweeds. Well made in D.B. coat. 2 knickers or some with 2 bloomers .....
$4.98

GRAFTON & CO., LIMITED

GRAFTON & CO.
CLOTHING MANUFACTURERS

A Most Amazing
SHIRT SALE

25% OFF
ALL MEN'S FINE
SHIRTS

You simply deduct 25% off our regular price of any Men's Fine Shirt in the store.

We absolutely guarantee this to be a direct discount off our regular selling price.

SEE OUR WINDOWS

$3.50	SHIRT	now	$2.63
3.00	SHIRT	now	2.25
2.50	SHIRT	now	1.88
2.00	SHIRT	now	1.50
1.50	SHIRT	now	1.13

25% OFF ALL TIES
LOOK WHAT THIS MEANS:—

$2.00 TIES now	$1.50
1.50 TIES now	1.13
1.00 TIES now	75c
75c TIES now	56c

25% OFF
ALL MEN'S SHAWL COLLAR
Sweater Coats

1,000 Men's Sweater Coats are now to be sold at 25% off the regular price.

You will find all colors, in plain and combination of two-tone effects.

This is positively your last chance to buy at these prices.

$6.95	SWEATER COAT	now	$5.21
5.00	SWEATER COAT	now	3.75
3.95	SWEATER COAT	now	2.96
2.95	SWEATER COAT	now	2.21
1.95	SWEATER COAT	now	1.46

We buy for cash. We manufacture at cash prices. We sell for cash, and we sell better goods at lower prices.

GRAFTON'S

LINDSAY GRANTED FURTHER RELIEF

Extra Month is Granted Council to Carry on Its Relief Program.

HORSES ARE SOLD

LINDSAY, March 27 (Examiner Correspondence)—Town Clerk Allely has received notification from Toronto that the relief fund for unemployed will be extended from March 31 until April 31. This will enable the town to clean up and finish work on the sewage disposal plant and other odd jobs undertaken as relief work during the past winter.

Because of conditions there has been more charity dispensed in Lindsay during the past winter months than in any other year. The amount for charity will be in the neighborhood of $4,000, which is double that of previous years. This amount does not include any money spent on unemployment and relief. The secretary of the home relief fund states that there never were so many people in absolute distress.

Uses Two Permits

Jack Kellett of Haliburton appeared before Magistrate Jordan on Wednesday and pleaded guilty to the use of two liquor permits, one of which was used under the alias of Larry O'Brien. He was remanded for a week.

Horses Sold

This week the John Carew Lumber Company disposed of the last lot of bush horses. A few weeks ago the company had 80 horses for sale and all have been sold but 30, kept for local use. A number of the horses were sold to farmers in the vicinity of Havelock and Keene.

Pensions Total $150,000

A statement prepared by the Sam Hughes branch of the Canadian Legion in Lindsay shows that in the neighborhood of $150,000 has been brought to Lindsay by the Legion through the pension system in the past ten years. The Legion also looked after several members who required relief and also had a number of their members cared for in Christie Street Hospital, Toronto.

Three Deaths in Family

A tragic story has reached town from Mara township concerning the death of three members of the Martin family, who reside near Beaverton. Within a week's time the three were stricken with pneumonia. The last victim was the eighty-seven-year-old uncle of the two former victims, father and son. They all resided in the same home.

Death in Woodville

The death is reported in Woodville, Mariposa Township, of one of the best known residents of Victoria County in the person of Donald Grant. Deceased, who was in his eighty-seventh year, was for many years reeve of Woodville and a former member of the county council.

The death has occurred at Bobcaygeon of John Stanley Freeburn, a popular young man in the village. The deceased, who was in his twenty-first year, was the son of Mr. and Mrs. Bruce Freeburn, and brother of Clayton and Delbert Freeburn, of Bobcaygeon.

Saving The Capulet Dwelling In Verona

House of 14th Century Where Juliet Met Romeo to be Restored and Used as Museum.

MILAN, Italy, Mar. 27. —(CP)— Verona is jealous of her memories, particularly of the house of "the great rich Capulet," with which is bound up the name of Shakespeare. Instead of the hated Montague invading the precincts wherein Juliet dwelt a number of masons have entered with a view to ensuring the safety of the ancient house which is to be kept as a museum.

The walls of the entrance hall of the 14th century building in the Via Capello were, it was feared, in danger and it was considered necessary to take measures to strengthen and restore them. This was done by the proprietors because only the front of the House of Juliet is a national monument, while the interior, which has often undergone repair, is divided into flats. In this interior, as far as is known, there is only a bracket which is believed to have been part of Juliet's balcony.

The work now in progress under official surveillance will be conducted with due respect for the features of the old building. Up to last year, horses and mules used to pass through the gate of the house on their way to a public stable at the end of the orchard of the two lovers. In consequence of the protest of eminent citizens and artists the public stable was closed. There is again talk in Verona of the proposal made 20 years ago, but not carried out on account of the War, to transform the House of Juliet into a museum to house a collection of prints, pictures, books and pamphlets dealing with the tragedy of Romeo and Juliet.

Some Speed To This Baby

G. E. T. Eyston is seen here driving his M.G. midget car at Brooklands to shatter the records for baby cars both the mile and kilometer set recently by Sir Malcolm Campbell at Daytona Beach, Fla. His time for the kilometer was 97.09 m.p.h., while he negotiated the mile at 96.93 m.p.h.

DISTRICT NOTES

By Examiner Correspondents

KING'S WHARF.

The road across the ice is gone, and the people here will miss it, for it was a short way to go to Peterborough. The ice went very quickly this year on account of the very low water, except in the channel, where the ice was lying on the mud, and when the fine weather came it rotted.

A few from around here are tapping the trees, but there is a great depth of snow in the woods, and the run is not so good yet.

The regular meeting of St. John's Young People's League, which was postponed on account of the storm, was held on Tuesday evening with a good attendance of thirty. The meeting was in charge of Missionary Vice-President Mrs. Leigh Hunter. The Scripture reading from Joshua 1, verses 4-9, was given by Raymond Falls. The explanation was read by Miss Mabel Hunter. Claude Kimble gave a recitation, also a recitation by Joseh Quigley. Rev. M. Hinton then gave a reading which was greatly enjoyed. Miss Mabel Hunter sang a solo, entitled "I think when I read that sweet story of old." A reading was given by James Quigley. An instrumental on violin and organ was given by Joseph and John Hunter. A contest was then taken part in.

A number from here attended the Presbyterian Church anniversary services in Bobcaygeon on Sunday, also an old-tyme concert and oyster supper on Monday evening.

Several from this locality attended the sale of farm stock and implements of Mr. Kingsboro near Dunsford on Thursday.

Mrs. William O'Neill has returned from Toronto, where she spent a few days the guest of friends.

Miss Mary Sullivan has returned home after a pleasant visit with her cousin, Miss Lillian Hennessey.

Miss Marguerite Murtha is at present sepnding a few days the guest of her cousin, Miss Mary Dorgan.

Mrs. Fred White spent a few days last week the guest of Mrs. Gayton Kimble

Mr. and Mrs. Leigh Hunter spent Thursday the guests of Mr. and Mrs. James Hunter on the Scotch Line.

Mr. Stafford O'Neill is at present the guest of his uncle, Mr. William Powers.

Mrs. Dennis Duffy has returned home after a pleasant visit with her parents, Mr. and Mrs. John O'Connor, in Ennismore.

Mr. W. B. Crough, of Ennismore, spent Friday the guest of Mr. and Mrs. Angus Twomey.

Mr. and Mrs. Peter Perdue spent Sunday the guests of Mr. and Mrs. Thomas Sullivan.

Mr. Joseph Guiry was a business visitor to Omemee on Tuesday.

Mr. John Winn made a business trip to Lindsay on Saturday.

Mr. and Mrs. Patrick Duffy were business visitors to Linlsay on Friday.

WOOLER

Mr. and Mrs. Percy Gooding and children spent the week-end in Toronto with Mr. and Mrs. Ernest King.

S. L. Terrill returned home after spending ten days in Adrian, Michigan, Windsor, Kingsville and Toronto.

Mr. and Mrs. Terrill spent Sunday with Mr. and Mrs. W. A. McColl.

The ladies' choir met on Monday evening at the parsonage to practice for Easter Sunday morning service.

Rev. A. Poulter attended the Presbytery meeting at Cobourg on Wednesday.

Mr. and Mrs. L. H. Rowe, Harold and Raymond spent Sunday with their mother, Mrs. Etta Rowe.

Mr. and Mrs. Roy Putnam spent Sunday with Mr. and Mrs. W. A. McColl.

P. Moran has his sawing machine in operation cutting logs in lumber, and may be two weeks to clean up the mill yards. He and his men are boarding with Mr. and Mrs. L. H. Rowe.

Mrs. S. L. Terrill attended the Cobourg Presbyterial at Cobourg on Wednesday and Thursday.

Delegates who attended the Presbyterial meeting on Thursday were Mrs. W. A. Smith, Mrs. Alden Arthur, Mrs. J. J. Way, Mrs. (Rev.) Poulter, Miss Ruth Orvis, Mrs. Roy Putnam. Messrs. W. A. Smith and Alden Arthur drove their cars to accompany the delegates to Cobourg.

Easter Sunday morning service in the United Church will be addressed by Miss Effie Jamieson of Toronto, General Secretary of the Dominion Board.

L. N. Easterly is having his house wired and Leland Bryant has his new house wired annd remodelling it inside and out.

Rev. Poulter, Mrs. Poulter and children spent Saturday in Belleville with Mrs. Poulter's parents, Mr. and Mrs. Wooten.

J. J. McColl was in Toronto for a few days.

Roscoe Bentley and his wife are stopping a few days with J. J. McColl while Mrs. McColl is in Toronto with her sister.

L. C. McColl and family motored to Kingston on Saturday.

OMEMEE

Miss Urquhart of Uxbridge was a week-end visitor at the home of her friend, Miss Reta Kennedy.

Miss Hilda Clarke was a business visitor to Lindsay on Thursday.

Mrs. Rowe and Mrs. Kerr were visitors to Peterborough on Thursday.

Mr. Thomas Newman was a business visitor to Lindsay on Friday.

Mr. P. Parsons was in Lindsay on business on Friday.

Mr. and Mrs. H. Lamb were in Hastings Saturday the guest of Miss Pant.

Mr. Griffin of Lindsay was in town on Friday on business.

Mr. T. E. McPherson was a business visitor to Peterborough on Friday.

Dr. McPhee was a business visitor to Peterborough on Friday.

Mr. and Mrs. R. Carey, Mrs. Irvine and Mr. Barrie and son motored to Peterborough on Thursday and called on friends.

Mr. Bennett of Lindsay was in town on Friday on business.

Miss Pearl Skuce was a business visitor to Peterborough on Saturday.

Mrs. W. Moncrief has returned after a ten day visit with friends at Bradford and Cookston.

Mr. Noble Clemett of Peterborough visited his parents, Mr. and Mrs. F. Clemett.

Mrs. Hunt of Toronto visited her parents, Mr. and Mrs. Sawyer over the week-end.

Mr. Elliott and Miss Elliott of Dunsford visited at the home of Mr. and Mrs. Cyril Elliott, on Saturday.

Mrs. McKenzie was in Lindsay on Monday visiting friends.

Mr. Thomas Pogue was a business visitor to Lindsay on Monday.

Mr. J. Hill of Peterborough was a business visitor in town on Monday

Mr. Wilbert Paul was in Lindsay on Monday on business.

Mr. Gradon King of Lindsay was a business visitor in town on Tuesday.

The United States and France now hold more than half the gold in the world.

RHEUMATISM GOES
Swollen Joints Vanish

How to End Rheumatism in Less Than a Week

If you suffer from torturing rheumatic pains, sore muscles or stiff inflammed joints, it's because your system is full of the dangerous poisons that cause rheumatism and make thousands helpless. What you need is RU-MA, and need it right now.

RU-MA acts on the blood, stomach, kidneys and liver, and drives the dangerous rheumatic poisons from the system through the natural channels of elimination—it eases pain the first day.

You must use an internal medicine to free the joints and muscles of crippling stiffness, soreness and torturing pain. That's why RU-MA succeeds while external remedies and pain deadening drugs give only temporary relief.

McDermid & Jury, Bond's Drug Store says no matter what kind of rheumatism you have, or how long you have suffered, try RU-MA—it must completely end all rheumatic agony or you get your money back

We offer You
EXCEPTIONAL VALUE AND BEAUTY IN—
WALLPAPERS

Sunworthy and Semi-Trimmed

Empire Wallpapers are Different

because they are made exclusively for EMPIRE WALLPAPERS LIMITED from designs selected in the Fashion centre of the world and colored by our own staff of experts. They are both SMART AND ARTISTIC, and cost no more than the ordinary kind.

The Empire Selection of Wallpapers for 1931 is most comprehensive—from 10c to $2.00 per roll—and is sold by the following reliable decorators, who are competent to offer expert advice on correct decoration, and who employ skilled workmen. Phone one of these decorators to show Empire Samples in your home—the ideal place to select wallpapers.

A. ANDERSON
184 Brock Street, Phone 441
COLEMAN BROS.
445 George Street, Phone 617
F. W. LUNDY
338 Aylmer Street

Empire Wall Papers
Canada's Largest Wallpaper House
TORONTO MONTREAL WINNIPEG

"The Distinction you can afford"

Battersby
BRITISH HATS FOR MEN
BATTERSBY & CO. LIMITED
London & Stockport
Canadian Agents
STRACHANS LIMITED
64 Wellington St. West
Toronto 13

SOLD IN PETERBOROUGH BY
McWILLIAMS & CO., 374 George St.
PHONE 433

AUTOMOBILE BUYERS' SPECIAL
WHILE THEY LAST!
NEW MARQUETTE
6-CYLINDER SEDAN
$925
PONTIAC
BIG SIXES, 1930

Coupe	$810
Coach	810
Sedan	860
Custom Sedan	935
Sport Coupe	960
Sport Roadster	755

ALL COMPLETE WITH LICENSE
J. J. DUFFUS Limited
DUFFUS BLDG., PETERBOROUGH

2d. 25, 27

WAR ON DOGS.

THE PAS, Man., March 27.— (By the Canadian Press.) —Threatened with an epidemic of canine outlawry, citizens and police of northern frontier towns have united and guns are being brought into play in a war on four-footed outlaws that roam the Barren Lands.

One of the biggest worries in the Northland is the dog population. Northern huskies, with their powerful bodies and the blood of the wolf coursing through their veins, often outnumber the human population of the northern settlements.

Such a wave of canine viciousness is spreading along the frontier at the present time that war has been declared on the packs of huskies that roam the mineral belt.

Many children and trappers have been attacked recently.

Minard's Liniment for stomach cramp.

Leafs and Maroons Blasted From Title Play-Offs

TORONTO CLUB OUSTED FROM PLAY-OFF SERIES BY CHIHAWKS' COUNTER

Adams Breaks Deadlock After 19 Minutes of Extra Play and Game Ends 2-1 for Hawks.

CANUCKS EVEN SERIES.

Mantha Scores Only Goal of Boston Game—Match and Round Won by Rangers.

TORONTO, Ont., March 27 (By George Maguire, C.P. Sports Writer) —On the dazzling speed and polished stickhandling ability of Les Canadiens, of Montreal, depend Canadian hopes for retention of the Stanley Cup in the Dominion. The colorful Habitants to-day are the only Canadian squad remaining in the National Hockey League playoffs. Last night both Toronto Maple Leafs and Montreal Maroons were blasted from the world's professional hockey championship picture.

The Leafs fell victims of a carefully planned system of play developed by the Chicago board of strategy, and lost out 2 to 1, after almost 20 minutes' overtime. Having tied in the first game at Toronto, 2 to 2, the Leafs lost the round, 4 to 3, and the Hawks qualified to meet New York Rangers in the Stanley Cup semi-final.

Rangers duplicated their previous success over Maroons by blanking the Montrealers, 3 to 0, at the Forum, the Gothamites won the first game 5 to 1, and therefore win the round by the decisive margin of 8 to 1.

Canadiens played a heady defensive game against the Bruins to emerge victors, 1 to 0, after 60 minutes' torrid playing.

This leaves the teams all square with one victory apiece when they renew their struggle at Montreal on Saturday as the Bostonians won the first clash, 5 to 4, after some 19 minutes' overtime.

Play at Montreal.

The remaining games in the struggle for the National League championship will be played at Montreal. The winning team, in addition to annexing the title, qualifies to enter the cup final against the winner of the Ranger-Blackhawk series.

George Mantha, straight shooting Habitant wingman, scored the only counter of the game, nearly 14 minutes after the start when he darted in to snare the rubber after Goalkeeper Tiny Thompson had blocked Pete Lepin's hard shot and had attempted to pass out to a team-mate. Mantha intercepted the pass and banged it past the surprised Thompson.

Thereafter Canadiens checked the Bruins into submission although they were hard pressed at times. The game was halted early in the third frame when George Hainsworth, the sterling goalguardian of the Montreal squad was injured. He resumed play after treatment. Another delay followed soon after when the 17,000 fans showered the ice with debris when George Owen, Boston defenceman, was awarded a major penalty for slashing Howie Morenz across the face. By the time Morenz had received treatment and the ice cleared 20 minutes had elapsed, and this gave both teams, particularly the Habitants, a welcome breathing spell.

On resumption of play Boston opened up with a terrific attack, and in desperation Manager Art Ross yanked Thompson from the game and sent out "Red" Beattie, tricky relief centre, in a futile effort to get the equalizing marker.

After beating the Blackhawks every game during the regular season Toronto's defeat proved a sore blow to the Leaf supporters. The teams played greatly improved hockey over their display in the first tilt at the Queen City with the Leafs dominating the situation during the major part of the clash.

Ripley Scores In Second

Vic Ripley, tricky centre gave the Chicagoans the lead seven minutes after the start of the second period. The opening chapter was scoreless and fairly evenly contested. "Red" Horner, fiery Leaf rearguard, drew the penalty of the game and while he was off the Hawks staged a furious attack on the Leaf cage which resulted in the opening score, Lola Couture passed to Johnny Gottselig and the latter handed the puck to Ripley who backhanded a shot toward the net. "Ace" Bailey endeavored to catch the disc but it was deflected past Lorne Chabot and into the twine.

Playing against three well balanced front lines the smaller Leaf squad valiantly carried play to the Hawks throughout the balance of the frame and during the third session. Only three minutes of regulation playing time when Bostrum, bulky Hawk defenceman, was given a two minute penalty for tripping, and the Duncanites promptly sent up five men to the attack. King Clancy equalized the count by hammering Charlie Conacher's rebound past "Chuck" Gardner. The Torontonians kept the Hawks bottled up in their own end until the period ended.

Ad²ms Gets Overtime

Cautious hockey marked the opening minutes of the overtime. Both teams were tired and didn't care to take any chances. Stewart Adams, fleet Hawk wingman was left uncovered near the 20 minute mark and he took advantage of the Leafs oversight to dash in and snare a pass credited to Mush March and Tommy Cook to beat Chabot for the goal which finished the "sudden death" overtime.

Maroons were not considered to have much of a chance to overcome the four goal lead Rangers secured in New York on Tuesday and they didn't. Minus the services of Hooley Smith and Bill Phillips two of the wing mainstays, Maroons fought gamely but fruitlessly.

As in the first match, Bill Cook, the league's all-star right winger, started the Rangers on to certain victory by scoring the first goal seven minutes after the start of the second period. "Ching" Johnson and Paul Thompson notched another brace between them to complete the scoring.

The splendid performance of John Ross Roach, diminutive Ranger goalkeeper, earned him a shut-out and he is in the same class as George Hainsworth, who blanked the Bruins. These were the first shut-outs of the play-offs

HOCKEY SCORES.

N.H.L. PLAY-OFFS.

xChicago 2, Toronto 1.
xOvertime, Chicago wins round 4-3.
xRangers 3, Maroons 0.
xRangers win round 8-1.
Caandiens 1, Boston 0.

ALLAN CUP SEMI-FINALS.

Hamilton 6, Truro 2.

INTERNATIONAL LEAGUE PLAY-OFFS.

Windsor 2, Cleveland 1.

Lamp Upsets, Burning Queensboro Woman

QUEENSBORO, Mar. 27.—(Examiner Correspondence.) — Mrs. Sandford DeClair was badly burned about the body on Wednesday evening while working at a quilt, when a kerosene lamp was accidentally overturned. The flames caught her clothing and were extinguished with difficulty. Medical lad was summoned and Mrs. DeClair, who is about sixty years of age, was found to be suffering from shock as well as burns. She will be confined to her bed for several days.

Hamilton Takes Lead Over Truro Bearcats

TALLIES TYING GOAL.

"KING" CLANCY.

Spectacular defense man with the Toronto Leafs, who scored the tieing counter in third period of Leaf-Hawk battle last night, only to have his play go for naught when Smythemen lose out 2-1 in overtime.

SUPERIORS TIE MANITOBANS 1-1

Edmonton Club Proves Sturdy Foeman in First Western Senior Final.

FEW PENALTIES.

TORONTO, Mar. 27. (CP)—While Hamilton and Truro were battling it out in the east last night, Winnipeg Seniors, Manitoba champions and conquerors of Port Arthur, Thunder Bay's best, experienced somewhat of a surprise when Edmonton Superiors, Alberta titlists, held them to a one-all tie in the first of a two game series for the western Canada crown.

The Superiors proved the strongest out-of-town squad to compete in Winnipeg this season. Not only did they battle the Manitobans on even terms during the first 40 minutes but they jolted the winners severely by scoring the first counter early in the last period. Kelly Walker did the trick for the Superiors with a backhand shot from left wing. It required almost 11 minutes of frantic playing before the Manitobans successfully pierced the Edmonton defence for the tieing marker. Linquist was the successful marksman when he poked the disc in following a scrimmage. Spperiors were playing a man short at the time.

The second game will be played on Saturday and the winning team will rest until the arrival of the Eastern Canada titlists.

Myril Hoag, new Yankee outfielder, started in the game as a pitcher and a shortstop, but switched to the garden on the advice of his father, a semi-pro manager.

TIGERS DEFEAT BEARCATS 6-2 IN FIRST GAME

Hamilton Tigers Enter Allan Cup Eastern Final With Four-goal Lead.

COURAGEOUS BATTLE.

More Speed and Superior Play Brings About Downfall of Maritimes.

TORONTO, March 27. — Truro Bearcats, one-sub team from the Maritimes, who crossed the critics by downing McGill University and advancing further in the Allan Cup playdowns than any other team from that section in hockey history, have just about gone their limit. Last night at the Arena Gardens before 4,000 wild and enthusiastic fans, made up largely of Hamilton supporters, the Tigers clawed their way to a 6 to 2 triumph, and although the little pack from the Atlantic Coast put for a courageous stand, the final result was never in doubt.

The Tigers should have little trouble in adding to their already large margin in the return game, which will be played here to-morrow afternoon.

Greater man-power, more speed and superior combination brought about the downfall of this plucky little band. Individually they showed some real class, but the speedy Tigers were ever stalking them, and often outskated them to take the puck off their sticks. When they did get in close they were subjected to some rough treatment by the "hefty" rearguard of the Yellow and Black crew, while "Hawse" Marsh in goal was again playing at his best.

The game itself was fairly exciting and the speedy rushes and heavy body-checking gave the fans much to cheer about. Toronto fans, although few, gave their solid support to the Maritimers and the mixed cheering that prevailed time and again, lent life to the battle.

Tigers Not Extended

At no time during the game did the Tigers open up to any great extent. In the first period when they went out in a business-like way to take an early lead, the fans sensed the fact that it was an impossible task that the Bearcats faced. With but one sub, they set a fast pace from the opening of festivities, but when Hamilton sent out new men the difference was noted. It was rather pitiful, for these Eastern titleholders had three star men squatted on the sidelines, forced to watch their teammates go through the paces, men adjudged ineligible to play. But those who did perform last night, battled every inch of the way, and deserve the greatest of credit for the efforts they put forth.

Earl Wright, who guarded the net for the losers, owing to Leo Sargent's disqualification, had not been at that post for years until he faced McGill in the elimination series, and his inability to move fast enough paved way for more than one Hamilton counter. But at that he blocked many shots, which looked like sure goals. He stood up manfully under a withering fire, but Hamilton, if they tried hard enough, could have run in several more goals.

One thing that met with the fans' approval was the way in which Pete Mill, rugged Truro defense man, stepped into "Beef" McKay on the Hamilton rearguard. He, like several other Bearcats, paid no heed to the heavy bodychecks which Farrel and McKay were handing out and always came back for more. Mill, it seemed, got the better of the body-battle with McKay.

Last night wound up the 1930-31 official hockey season for the Toronto Maple Leafs. This year they have introduced against much adverse criticism, new ideas in pro hockey. Aside from this they sold to the Queen City fans a trio of players that are just as colorful to Toronto fans as the Morenz, Joliet, Gagnon line is to the French Canadians in Montreal and the Cook, Boucher, Cook line is to the followers of the Rangers in Gotham. They have been well known ever since an incident in Montreal at the first of the season as "The Three Musketeers' of hockey. That is, their motto is, "one for all and all for one.' To this trio must be added the fourth member, "Red Horner" on the defence. The incident happened in the first game the Leafs played against the Maroons in the Forum this season. In the second period of the game 'Dave' Trottier stepped into Harvey Jackson with a clean but very hard body check and caught the Toronto lad napping. He dropped like a stone and had to be carried off the ice. This meant war for these kids and there was little doubt about it 'Dave' was on the spot. When the play resumed the youngsters set out to straighten up accounts. Red Horner handed back to Trottier the same stiff body check. Immediately Dave was back on his feet in a threatening gesture, but Charlie Connacher, the young giant on the wing, was waiting grim lipped and he fairly leaped at the ex-olympian spilling him again in a very unruly fashion. Nobody to-day can toss any one of these three kids around and get away with it without drawing unfavorable attention of the others. These kids have formed one of the smoothest lines in hockey and because of the fact that they are all in their early twenties, as time goes on their presence will be felt more and more by the other National Hockey League clubs.

To-night's Schedule.

(By the Canadian Press.)
Ontario League Play-offs.
Oshawa at Stratford.
Guelph at Niagara Falls.
Pacific Coast League.
Vancouver at Seattle.
Memorial Cup Final.
Winnipeg Elmwoods at Ottawa Primroses.

Fights Last Night

Clinton, Ia.—Lefty Martler, Moline, Ill., technically knocked out Bobby Vernon, Chicago (6); Henry Falegano, Des Moines, Ia., and Glen Camp, Kewanee, Ill., draw (10).

Bethlehem, Pa.—Pete Latzo, Scranton, Pa., outpointed Rattle Kicline, Phillipsburg, N.J. (10).

Renew Feud To-night La Barba-Francis Bout

NEW YORK, N.Y., March 27 (C.P.) —A feud that began in Paris nearly two years ago will be renewed tonight in Madison Square Garden when Fidel La Barba, Los Angeles featherweight contender, battles Durabee Kid Francis of Italy over the ten-round route.

Then a bantamweight, La Barba took a neat lacing in 15 rounds in that first clash with Francis overseas, but the far Westerner is confident he can reverse the verdict tonight.

Not so the better fraternity. With them, Francis has been established a 7 to 5 favorite chiefly because of his recent excellent showing against Eddie Shea of Chicago. Francis, blessed with an amazing supply of stamina, piled into Shea from the first round to the last and easily pounded out a decision.

An interested ringside spectator, they say, will be Bat Battalino of Hartford, Conn., world's 126-pound champion.

George Torporcer will make his managerial debut at Jersey City with the best looking club that city has had for many years.

All of the Yankees, with the exception of Ruth, Pennock, Perkins, Sewell and Wells, are under thirty years of age.

The Giants will start the season with twelve pitchers.

Our Boarding House - - - - - - - - - - **By Ahern**

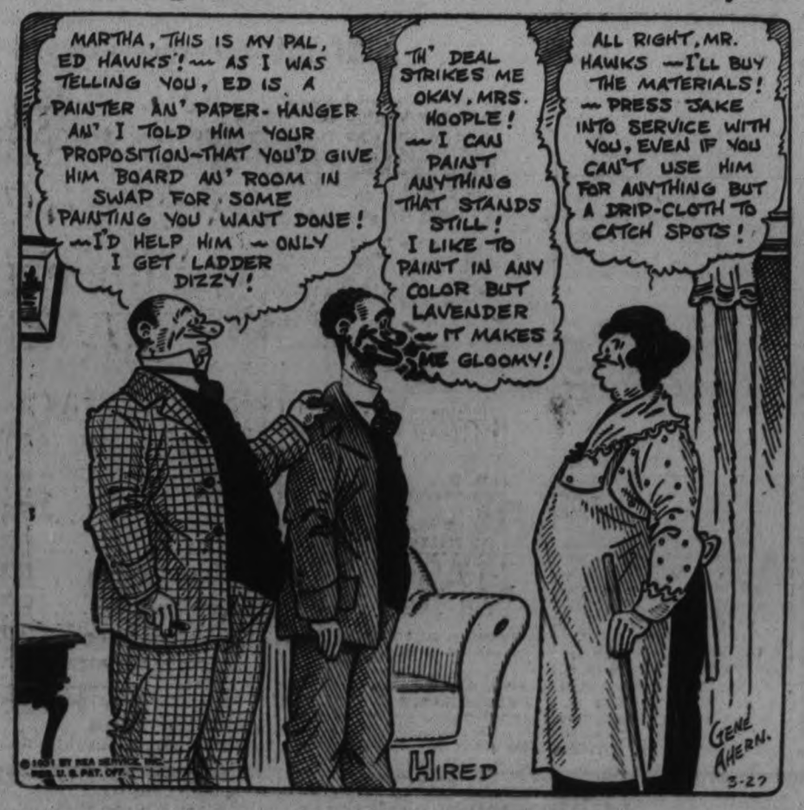

WHEREVER WELL DRESSED MEN CONGREGATE

BROCK

Hats that radiate distinction and quality throughout . . . masterpieces of fine fur felt . . . if you're particular about your hat, you'll be proud to wear a Brock.

*Priced at 7, 8, 10 and 20 dollars Also the St. Lawrence at $5.

*Priced slightly higher in the west.

HATS by WOLTHAUSEN BROCKVILLE

Hatter to gentlemen for over half-a-century

Greatest Bargains Yet!

AT MERRELL'S

Sensational Sale

Men's Suits And Winter O'Coats $8

Here's a still further cut on the balance of these well-tailored garments. Out they go at

8 Boys' O'Coats TO CLEAR AT $3.95

4 Boys' Coats Spring and Fall Garments—Guard Models at $4.95

Men's Spring & Fall Coats

An exceptionally nice range in the very latest styles in both guard and slip-on models. The shades and patterns are also good, and the prices are .....

$10, $15 & $16.50

Men's Raincoats A good assortment to choose from at ..... $4 & $5

W. S. MERRELL

396 GEORGE STREET - - Bank of Toronto Building

Full Co-Operation Assured Senior Baseball Club

A Picture for the Whole Family

LAST TIMES TO-NIGHT — 7 and 9

BOOTH TARKINGTON'S Supreme Achievement

Father's Son

The picture for all whose hearts are young!

with LEWIS STONE IRENE RICH LEON JANNEY

and a dozen of Hollywood's brightest Kids

SAT. & MON.

2.30-7-9

2 GREAT SHOWS IN ONE

AMAZING SEQUEL TO "AFRICA SPEAKS"

YOU'LL BE THRILLED AT

RANGO

The newest sensation of the movie world. Made in Sumatra by the co-maker of "Chang."

ADDED ATTRACTION

-AND-

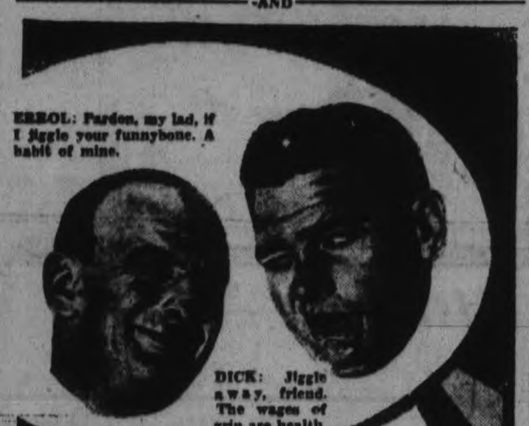

ERROL: Pardon, my lad, if I jiggle your funnybone. A habit of mine.

DICK: Jiggle away, friend. The wages of grin are health.

Give your own funny bone a jiggle! See and hear the laugh-love riot of the season.

"ONLY SAPS WORK"

WITH

Leon Errol · Richard Arlen

Mary Brian · Stuart Erwin

A Paramount Picture

—Featuretes—

"TEACHER'S PEST"

GRAHAM McNAMEE NEWCASTING

No. 7, "INDIANS ARE COMING"—Mats. Only

LOOP MOGULS IN FAVOR OF GET-TOGETHER

No Need For Present Friction Opinion Voiced at Open Meeting Last Night.

CO-OPERATION OFFERED.

Question of Playing Grounds For Different Leagues is Discussed.

Members of various baseball leagues around here met last night at the Duffus Bowling Alleys for the purpose of discussing prospects and conditions for the coming season. However, as there was no representative of the Senior team present, not a great deal of headway was made.

A fair crowd was present, including representatives of the Raybestos of last year's Lakeshore League, a number from the different East Peterborough League teams, and some interested in the City League.

D. L. Davies, president of the E. P. League, acted as chairman, and started the meeting by saying the Senior team and the various local leagues should get together this year. He said the East Peterborough League would co-operate in any way they could with the new team and with the City League. There was no dissenting voice. He regretted the absence of any member of the Senior team executive, as nothing could be done until they all got together and found out what each league and team wanted.

There was some talk of what the City League would do this year, and where the different league would play their home games. But there will have to be both City League and E.P.L. meetings before anything will be known for sure. It was thought that both these leagues would hold their first meetings before the O.B.A.A. convention here.

No Need for Friction

Certain managers were asked if they would assist the Senior team, and the general answer was to the effect that they had not been asked or invited to do that by the new outfit. However, there seemed to be little doubt but that they would help as much as they could if the representatives of the Seniors would talk it over with them.

Chairman Davis thought that any little friction which might exist between any of the teams or league could be readily ironed out if they would all get together again just to talk it over. A few friendly gestures between the different bodies would clear the atmosphere, and unless they all co-operated, no one would get far.

Charlie Curtis voiced the opinion of many of those present when he said the E.P.L. should go ahead as usual and hold their meeting, as they had done all they could in announcing an open meeting. The general opinion at the close of the meeting was that if the Senior team would get in touch with any of the local leagues, they would be assured of co-operation, and that at any rate a general get-togther was the only reasonable way in which to start the baseball season.

PLAY OF LEADERS.

(By the Canadian Press)

	G.	A.	P.	Penalties in mins.
Bill Cook, Rang.	3	0	3	2
Thompson, Rang.	3	0	3	0
Weiland, Boston.	2	1	3	0
March, Chicago .	2	1	3	0
Clapper, Boston .	1	3	3	4
Adams, Chicago .	1	2	3	4
Morenz, Can. ...	0	3	3	0
Bailey, Toronto .	1	1	2	0
Owen, Boston ...	1	1	2	5
Shore, Boston ...	1	1	2	8
Keeling, Rangers.	1	1	2	2
Day, Toronto	2	2	2	7
Murdoch, Rang. .	0	2	2	0

The following players have scored one goal in the play-off series: Riply, Chicago; Blair, Toronto; Gagnon, Canadiens; Wasnie, Canadiens; Burke, Canadiens; S. Mantha, Canadiens; Clancy, Toronto; Stewart, Maroons; Johnson, Rangers; and G. Mantha, Canadiens.

One assist has been scored by: Lepine, Canadiens; Gottselig, Chicago; Couture, Chicago; Leduc, Canadiens; Barry, Boston; Boucher, Rangers; Conacher, Toronto; Northcott, Maroons; Dillon, Rangers; Cook, Chicago.

SPORTS

SOCCER, BASEBALL, GOLFING

Day by Day

AQUATIC, SOFTBALL, TRACK

CASUAL COMMENT

In the Garrison Softball League game the other night at the Armouries, Machine Gunners showed how a game should not be played. While the pitching wasn't bad, the fielding was terrible. They booted the ball all over the place.

* * * * * * *

Cavalry deserved their 16-8 win by playing careful ball and taking advantage of every break. They ran wild when on base, besides getting quite a few bingles.

* * * * * * *

Artillery is on top in the league, and have not lost a game so far. Cavalry is second and the Machine Gunners third. The schedule is nearly completed, and outdoor softball will be next on the program.

* * * * * * *

There wasn't much business transacted at the Lakeshore Baseball League meeting the other night in Port Hope. The league will likely function again, but everyone is sort of laying back watching the other fellow for the time being. Well, another meeting in the near future will probably start the ball rolling.

* * * * * * *

There was a bunch of stories told at the O.B.A.A. Entertainment Committee meeting Wednesday night concerning other annual Association conventions. The delegates look forward to these affairs, and have a great time renewing friendships.

* * * * * * *

And it would be a nice gesture if the local merchants would put a few cards or banners marked: "Welcome O.B.A.A. Delegates!" in their windows a week from Saturday. They do in some towns.

* * * * * * *

It was too bad there wasn't a representative of the senior ball team at the meeting last night. All the other leagues around here had at least one fellow out, and all were anxious to get somewhere.

* * * * * * *

Darcy Davis, chairman last night, was all for clearing up the usual pre-seasonal squabbles now and have some teamwork in this year's baseball. But, nothing could be done when the senior team delegate failed to attend the session.

* * * * * * *

It looks like the next move is up to the latter. They ought to get in touch with some of the E.P.L. executive without delay if only to assure them of their goodwill. And then everything should be clear sailing.

* * * * * * *

It was a very good turnout last night, considering how early it is for baseball meetings. There's plenty of interest in the summer pastime here, and it looks as though baseball will get an early start this spring.

* * * * * * *

We understand that "Hank" Cohen of Oshawa is thinking of running a senior team again this year. That's when he heard the Petes were going to enter the Central Ontario League.

* * * * * * *

While he has said nothing definite yet, "Hank" was talking about it to a few of the fellows at the Lakeshore League meeting in Port Hope the other night. Not much chance of him staying out with Peterborough in.

* * * * * * *

We ought to be hearing soon from Kingston and Belleville. Just what they are figuring on doing this summer. And rumor hath it that there are two possible entries down in Kingston. And also that Cobourg and Port Hope might combine to field a senior team in the loop.

* * * * * * *

If some of those grapevine stories have any truth in them, it looks like there'll be a regular old-time Central League once more.

'NEATH SUNNY SKIES

Spicy Bits of Baseball Gossip From Majors' Camps.

Art Fidler, the lanky Canadian hurler, is showing the Washington Senators at Biloxi, Miss., a speed ball with a nasty hop that regulars say "will knock the stick out of your hands."

In batting practice yesterday, it was so swift that, with a shower on the way and the skies darkening, Manager Johnson urged him to let up.

Despite various rumors to the contrary, the Brooklyn Robins and their star pitcher, Dazzy Vance, still are $3,000 apart on the question of the Dazzlers salary. Before leaving for New York last night, President Frank ... said he had been in communication with Vance, who has retired to his home at Homosassa to await developments. York's offer remained unchanged at $23,000 for the season while Vance refused to reduce his $25,000 demand. The Robins are at Miami, Fla.

Reports were in circulation at Jacksonville, Fla., to-day that Chuck Klein, slugging outfielder of the Phillies is to be placed on the market unless he soon signs the contract offered by the club. The reports lacked confirmation.

It was rumored that Branch Rickey, of the St. Louis Cardinals, had offered Chick Hafey, the bespectacled left fielder, two pitchers and $25,000 in cash for Klein, but that offer had been refused.

Klein is at his home in Indianapolis and has asserted that he will not sign his contract unless he is given $14,500 for 1931. The Phillies are understood to have offered him $12,500.

Bucky Harris is "quarter-backing" the Detroit Tigers at Los Angeles, Cal., by calling out numbers instead of tilting his chap or stroking his chin to signal from the dugout this year. Spectators back of the Detroit bench can hear shouts of "44-28-63-hike."

"The other fellows never will get on to them, either," said the Detroit manager.

Boy Scouts Guests Of Capitol Theatre

Almost the entire scout population of this city and many prospective boy scouts, attended the Capital Theatre last evening as the guests of the manager, J. H. Stewart to see the production "Father's Son", a story for all whose hearts are young, by Booth Tarkington.

The show was heartily appreciated by all the boys, declared J. H. Sullivan, president of the Peterborough Boy Scout Association, who hastened to add words of appreciation to Mr. Stewart on behalf of the Association. In this expression of thanks he is joined by J. T. Hornsby, District Commissioner.

WINDSORITES BEAT INDIANS

Share Lead in International Lead Play-offs With Indians and Bisons.

FINAL COUNT 3-1.

TORONTO, Ont., March 27. (CP) Windsor Bulldogs moved up threateningly as strong contenders for the International hockey league championship last night when they trounced last season's champion Cleveland Indians, 3 to 1, in the second game of the play-off series.

Buffalo Bisons, who led the league throughout the regular season, handed Pittsburgh Yellow Jackets their second straight reverse by a 2 to 0 count and thereby created a three cornered tie for the leadership.

Cleveland, Windsor and Buffalo are tied at the top of the play-off standing, each team having won a game. It was the first test of the Bisons and Bulldogs in the round robin series, their opening games having been postponed.

The Indians gave the Windsorites a rare battle during the first 40 minutes last night. Lorne Duguid's lone marker representing the margin held by the Border City team over their doughty opponents. Duguid scored early in the second period on a pass from Paul Haynes.

Two goals during the first 14 minutes of the last chukker clinched the verdict for the Bulldogs who were playing before a large crowd of home fans. Huggins got the first and Arbour the second. Williams saved the Indians from a shutout in the dying minutes.

The Bisons garnered their brace of points in the middle frame of a tightly contested match. Jack Cain got the first and Gamey Lederman the final tally. The opening period was tame but the second and third sessions were productive of sparkling hockey.

Loughran Favored To Beat Griffiths

CHICAGO, Ill., March 27 (C.P.).—A match with Jack Sharkey assured the winner, Tommy Loughran, master ringman from Philadelphia, will engage the rough Gerald Ambrose Griffiths of Sioux City, Ia., in a ten-round battle at the Chicago Stadium to-night.

The match is one of the outstanding heavyweight attractions of the indoor season, but despite its importance, there has been no general rush towards the box offices. Indications to-day were that the probable attendance would be 13,000, with gate receipts of 140,000. The reason for the apparent lack of interest was because Loughran ruled a firm 7 to 5 favorite to outbox Griffiths.

City Ball League Meets On Monday

The City Baseball League will hold its first meeting of the year on Monday night at 7.30 at the Duffus Bowling Academy. Members of the executive, managers of last year's teams prospective managers and all who are interested in the City League are urged to attend as there is considerable business to be gone through before the O. B. A. A. meeting.

Rifle Shoot Results.

RANGERS' RIFLE ASSOCIATION.

Four practices were carried out last night, two prone, one sitting and one standing. Alex McIlvena proved himself best man by making 183 out of a possible 190. Next Thursday will probably wind up the winter's shoot. In a very short time the outside ranges will be in condition and the club ought to get away with a good summer's shooting.

Standing.

Alex McIlvena	183
Jas. McGrath..	182
J. L. Welsh..	169
A. Thomas..	168
V. Curry	168
A. McPhate	156
G. Eason	165
G. Cowan	164
A. Clarke	164
W. Jefferies	156
Jas. Parsons	151
Wm. Meagher	1
B. Clark	119
Grant Rightmeyer	141*
Bert Nelson	111*

*Did not fire last practice.

The Southern Association used the new major league ball all of last season.

Orange and black uniforms will be worn by the Beckley team in the Middle Atlantic League, the colors being better suited to night baseball.

Regent

LAST TIMES TO-NIGHT

Jeanette MacDonald, John Garrick, Joe E. Brown, in

"THE LOTTERY BRIDE"

SATURDAY MONDAY TUESDAY

James Cruze's Production of Belasco's Sensation

'The Big Fight'

All-Star Cast Including

LOLA LANE, GUINN WILLIAMS, RALPH INCE

STEPIN FETCHIT

A grim battle to a stirring finish, with a girl and a world's championship boxing match as the prize.

SPECIAL CHILDREN'S MATINEE

Saturday 2:30

Chapter 9—RIN TIN TIN in

"THE LONE DEFENDER"

SOUND NEWS "IN HOLLYWOOD" CARTOON

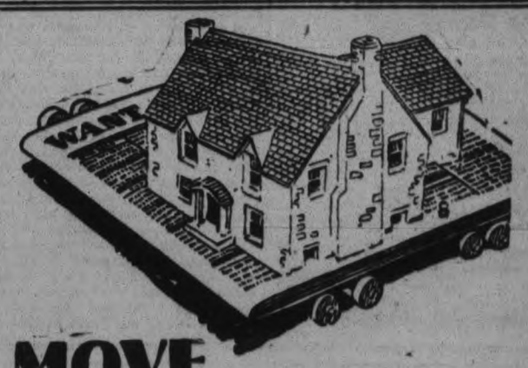

MOVE your REAL ESTATE with EXAMINER WANT ADS

The moment your ad appears in THE EXAMINER you have 10,000 daily prospects for your property, a percentage of which will be interested in the precise sort of a deal you have to offer. Through what other means could you canvas so many people as so small a cost?

CALL 1600 and ask for Want Ad Clerk

Coming April 2nd

"THE EXAMINER"

A Tingling Romance in a Strange World of Primitive Adventure

TANAR of PELLUCIDAR

EDGAR RICE BURROUGHS

—AUTHOR OF "TARZAN OF THE APES"—

ADVERTISE IN THE DAILY EXAMINER

DOMINION JUNIOR FINALISTS CLASH IN THIRD GAME TO-NIGHT

Junior hockey's supreme emblem, the Memorial Cup, symbolic of the Dominion championship, will be at stake in Ottawa to-night, when the two surviving teams of the long elimination series—Ottawa Primroses and Winnipeg Elmwood Millionaires—clash in the third and deciding game of their keenly contested series.

The teams skate out before a capacity crowd to-night all-square, each having won one of the two games played at Toronto. Primroses won the first 2-0, and Elmwoods the second, 2-1. Games count in this drama of youthful puck-chasing skill, and if the teams are tied at the end of regulation time, 30 minutes overtime will be played if necessary.

The above cut shows the players of Winnipeg Elmwoods: (1) Duncanson; (2) Workman; (3) Brown; (4) Duke McDonald; (5) Massey; (6) Bill McKenzie; (7) Creighton; (8) E. G. Adams, manager; (9) Rice Jones; (10) Johnston; (11) Yellowlees; (12) G. McKenzie. The Elmwoods gained fame by eliminating the famous Regina Pats, last year's champions.

LEES DESCRIBES HISTORIC SITES IN OLD ONTARIO

Richard Lees Addresses Literary Society of Lakefield High School.

WAR OF 1812 REVIEWED

LAKEFIELD, March 26 (Examiner Correspondence).—Richard Lees, ex-public school inspector, gave a very interesting address to the members of the Literary Society of the Lakefield High School on Tuesday afternoon. Mr. Lees gave to his listeners a brief description of the historic sites of Ontario. Last Fall he inspected a consolidated school in the Niagara district and was driving with the principal afterwards, who told him that they were at that moment driving through Lundy's Lane, where one of the important battles in the War of 1812-14 was fought. They stopped at a church which had a cemetery surrounding it, and there was Laura Secord's monument and several monuments to Canadian and American soldiers killed in the battle.

Near Chatham, on Highway No. 2, is a monument to Tecumseh, erected at the place he was killed at the Battle of Moraviantown.

There were three outstanding Indian chiefs who figured in the relationships of the British and Indians: Pontiac, chief of the Ottawas, who fought on the side of the French; Brant or Thagendanagea fought with the British during the Revolutionary War in the States and brought his tribe, the Mohawks, to Canada, where they settled near Brantford. Third is Tecumseh of the Shawnee tribe, who lived in the valley of the Ohio River.

None of these three chiefs were natives of what is now the British part of North America, but Brant and Tecumseh fought valiantly on the side of the British against the Americans in 1812; the reason being that the American government was never friendly or congenial to the Indians. Tecumseh tried to keep the white settlers from trespassing on the Indian territory at the Ohio River. He possessed foresight and statesmanship and saw in the western movement of the whites the extermination of the Indian. His great dream was a federation of the Indian tribes which would keep the Americans east of the Mississippi.

Tecumseh was born in 1768 near where the city of Springfield, Ohio, now stands, and when he was six years of age his father was killed fighting against the Americans, and as he grew older he felt on increasing bitterness against the American people. A younger brother of his was known as the Prophet in the tribe, and in the absence of Tecumseh he acted as chief, but not with as much wisdom and foresight.

Driven Out of Virginia

The Governor of Virginia, using as an excuse outrages on settlers and cattle thieving, determined to exterminate the Indians as impeding the way to progress, and sent an army under General Harrison, to wipe them out. Tecumseh was away working among the tribes to establish a federation and a permanent settlement of Indians, which was forbidden by the President.

In his absence, the Prophet was in charge and at his instigation the Indians attacked the American camp at Tippecanoe, but the white men were on guard and the Indians were defeated and their village burned. This was in 1811. When Tecumseh returned he found the work of his life time destroyed and he determined to ally himself with the British and arrived in Canada to play a very important role in the War of 1812. He and General Brock became strong allies and joined forces and captured Detroit, which taught the Americans that the capture of Canada would be no picnic. The Americans as a whole had not much heart in the war, which was really a political war. When General Brock was killed at Queenston Heights, General Proctor became the commander at Detroit and he was not a tactician as was Brock, and in 1813 Detroit was re-captured and the British troops retreated up the Thames where, near the Indian village of Moraviantown a battle was fought, the British defeated and Tecumseh killed. What became of his body has never been really known and quite recently there was a controversy in the press about it. A few years ago the bones which were supposed to be Tecumseh's were dug up on Walpole Island. It has been proposed that the Government have these bones buried on the battlefield and the place marked with a suitable monument to this brave man and noble ally. This will probably be done by the committee appointed to mark historic sites.

A vote of thanks was moved by Clayton Bullock and Robert Spence and heartily echoed by all present to Mr. Lees for his excellent address. J. F. Harvey, the Principal of the High School, also expressed his personal enjoyment of the address and hoped Mr. Lees would return some time and give another talk.

Lulu and Douglas Smith contributed a piano duet and Herrick Brown a piano solo to the program.

William Whetung, president of the Literary Society, presided, and Vera Moore, the secretary, read the minutes.

ROWNTREE'S

FOR DISTINCTIVE FLAVOR

102

Victor Record Hits

99 Out of A Hundred Wanna Be Loved
Rudy Vallee and His Orchestra

Kate O'Shea from "Melody Mike's Music Shop"
Harold Rich

Tie a Little String Around Your Finger
Ray Noble and His Orchestra

Lady, Play Your Mandolin
Havana Novelty Orchestra

The Revelers

At Any Victor Dealer

HIS MASTER'S VOICE

HOME TOWNERS

Tidbits, Interesting and Humorous
CAMPBELLFORD

At St. Andrew's Presbyterian church on Sunday the Sacrament of the Lord's Supper will be administered at the morning service with the Rev. J. C. Robinson as the preacher for the occasion. He will also preach at the evening service. The music for both services will be under the leadership of Mr. W. A. Newcourt, the evening service being featured by an organ prelude, "The Good Friday Music," from Parsifal (Wagner). On Good Friday the choir will render the sacred cantata, "The Crucifixion," by Sir John Stainer, the soloists for the occasion being Mr. Geo. Coleman, Jr., of St. Paul's church, Peterborough, bass; and Mr. William Collinson, tenor.

At Christ Church (Anglican) the services will be as usual with a celebration of the Holy Communion at 8 a.m. The rector, the Rev. N. Clark Wallace will preach in the morning and at ths evening service the guest preacher will be the Rev. Ernest Harston, L.L.B., of Oshawa. At this service there will be special music under the direction of the organist and choirmaster, Mr. William Pearson, A.L.C.M., a solo, "The Palms," by Mrs. F. deF. Free and a duet by Major J. M. Bygott and Mr. E. H. Lewis. Services will be held in Holy Week, Monday, Tuesday, Wednesday and Thursday at 10.30 a.m. Holy Communion and 7.30 p.m. Evensong. At the Monday evening service the preacher will be the Rev. Mr. Harston. On Good Friday there will be Matins and Anti-Communion at 11 a.m. and at 8 p.m. the choir will present the sacred cantata, "Penitence, Pardon and Peace," by Maunder.

At St. John's United church the Rev. R. C. Tait will take for his sermon theme at morning worship "Dumb Discipleship— Do We Ever C.y Hosanna?" In the evening he will preach on "Making Christ King," the fifth of his sermon series. Featured at this service will be a tenor solo by Mr. G. Lucy, "Open the Gates of the Temple" (Knapp), and the anthem, "Conquering Kings" (Maunder). Sunday school and Bible class at 2.30.

At St. Andrew's Presbyterian church, Burnbrae, the Rev. Donald A. McKenzie will take for his sermon theme at morning service "The Supreme Sacrifice." Sunday school will re-open on Easter Sunday.

On the Seymour United Church circuit there will be services at Zion at 11 a.m., Stephens at 3 p.m., and Tabernacle at 7 p.m., the Rev. F. C. MacTavish taking for his sermon subject "The Triumphal Entry."

Mrs. F. deF. Free and Miss Emma Meiklejohn were visitors to Peterborough on Tuesday, taking part in the Madrigal Choir presentation, of which they are both members.

The Rev. N. Clark Wallace and the Messers. T. E. Hall and G. A. Kingston went as a delegation from the Board of Education to Belleville on Thursday to interview the railway authorities in connection with the train service.

Mr. J. Burke of Toronto, is a visitor in town for a few days.

After spending two weeks with friends at Thorold, Mrs. D. W. Douglas has returned to her home here.

The Principal Causes of SLEEPLESSNESS are nervous strain and digestive unrest

BOTH of these can be overcome by the simple act of taking a cup of hot Ovaltine each night before retiring.

The great value of Ovaltine is due to the fact that it offers supernourishment in very easily digested form. Ovaltine not only quiets the nerves and allays digestive unrest—bringing sleep naturally—but also, while you sleep, it replenishes your lost energy and vitality.

Ovaltine is a rich concentration of ripe barley malt, rich creamy milk, and fresh eggs. Every nutritive element your body needs to maintain mental and physical fitness is combined in this delicious and perfect combination of Nature's best restorative foods. Drink it daily instead of tea or coffee. Be sure and make it your "goodnight" beverage to ensure sound restful sleep.

WARNING
No malt or cocoa drink is in any sense a substitute for Ovaltine. The process by which Ovaltine is made is the result of years of scientific research. Refuse so called "just as good" preparations.

OVALTINE
TONIC FOOD BEVERAGE
Ensures Sound, Natural Sleep

Sold by all good stores in 50c, 75c, $1.25 and special $4.50 family size tins; also served at soda fountains. 309
A. WANDER LIMITED, LONDON, ENG. AND PETERBOROUGH, CAN.

HIT-RUN DRIVER LEAVES VICTIM.

WILLOWDALE, Ont., March 26—(C.P.)— Fatally injured apparently by a motor car, the body of John Newton, 44, of this village, was found in the ditch of the Yonge street highway to-day. Broken glass was scattered around the scene of the fatality and police have begun a search for a motor car with a broken windshield.

Minard's Liniment for Rheumatism.

TILLIE THE TOILER — By Russ Westover

BRINGING UP FATHER — By George McManus

TOOTS AND CASPER — By Jimmy Murphy

DUMB DORA

TRUTH
STRANGER THAN FICTION

If you would like to know, we can tell you who this man and woman are.

68A

LET US PROVE

We have the smartest range of patterns in all-wool cloths to make up. Perfect fitting Suits. The biggest values in town at .....

$22.50

NOTICE—Do not hesitate to phone in, or, better still, come in and ask for proof of any statement or picture you find in our advertising. They are all Truths we can prove. There will be more interesting Truths over our name next Friday. Watch for them. WE CAN HAVE YOU READY FOR THE EASTER PARADE.

29B

LET ME BE A MOTHER TO YOU

Columbus discovered America.
A stich in time saves nine.
Rip Van Winkle slept for 20 years.
Clothes make the man.
John MacDonald was the father of our country.
Let me be a mother to you.

IF YOUR CLOTHES ARE NOT BECOMING TO YOU, YOU HAD BETTER BE COMING TO ME

LOUIS GREEN
YOUR TAILOR

Believe it or not you will find more than adv. in this space next Friday.

..TIME SPENT IN READING THIS WANT ADVERTISEMENT PAGE IS NEVER WASTED—IT IS WELL INVESTED

MANY QUESTIONS OF ECONOMY Are Answered Every day For Those Who Read The CLASSIFIED ADS BUYERS AND SELLERS MEET IN THE CLASSIFIED COLUMNS

WANT AD. RATES

Cash 1 cent per word or figure per insertion.

If Charged 1½ cent per word or figure per insertion.

Phone We will call for your ad. and give you the cash rate. **1600**

CHARGES:

Card of Thanks	50c
In Memoriam (up to 12 inches)	75c
Over two inches, per inch	50c
With black border, extra	25c
Birth Notice	50c
Death Notice	50c
Locals (Back Page) per inch	$1.00
Block Local (Back Page) per in.	$1.40

INDEX TO EXAMINER CLASSIFIED WANT ADS.

Agents Wanted	L
Boarders Wanted	F
Business Opportunities	K
Cottages, Summer Resort	E
Dressmaking	Z
Employment Wanted	J
Female Help Wanted	S
Found	N
For Sale; General	A
To Rent: Houses and Apartments	B
General Notice	T
Livestock	O
Lost	M
Male Help Wanted	W
Pet Stock	V
Personal	R
Poultry for Sale and Eggs	P
Radio	I
Real Estate For Sale	D
Used Cars For Sale	S
Wanted: General	Q

a For Sale—General

DRY WOOD, $2.50 TRUCK LOAD. 3378J. 2d-74-426A

BROWN WICKER BABY CARRIAGE. Reversible. Phone 2910W. 3d-74-388A

REGISTERED BANNER OATS, 75c PER Bushel, bags free. Other good Seed Oats, 40c per Bushel. H. A. Quinn, No 9, Peterborough. 3d-74-554A

JUST ARRIVED — A LARGE ASSORTment of New Floor Coverings and Congoleum Rugs; also Five-Piece Wicker Set, slightly used; China Cabinet, Buffets, McClary Electric Range. Used Furniture of all kinds. Terms. Cherney Furniture Store, 213 Charlotte Street. 'Phone 226. 3d-74-439A

CHOICE CONCRETE GRAVEL AND Stone. 'Phone 2106J. 3d-75-434A

PIANO-ACCORDION, FIRST-CLASS condition. Write Box 633, Examiner. 3d-75-633A

PIANO, GOOD CONDITION. 517 Stewart Street. 3d-75-430A

CANOE, ALSO BICYCLE, CHEAP. Apply 156 London. 'Phone 876. 3d-75-442A

McCLARY HIGH OVEN RANGE, $35. 'Phone 948J. 3d-75-441A

SAVE MONEY — RECONDITIONED Tires. Most all sizes for Sale at 490 Water Street. tu.f,s,Apr.26-539A

FORD PARTS, AT VERY LOW PRICES. No need of using Used or Worn Parts while we are disposing of Model T Parts and Accessories at almost junk prices, while they last. Take advantage of this by consulting our Stock Department. J. J. Duffus, Limited. 8d-20,24,27,31,3,7,10,14-524A

a For Sale—General

MISSES' BROADCLOTH COAT, SIZE 36; cheap; like new. 'Phone 2443W. 3d-76-461A

EDISON DIAMOND DISC PHONOgraph, with Victor Attachment, Edison and Victor Records; cheap. 'Phone 2066J. 3d-75-A

GENT.'S WHEEL, IN GOOD CONDITION, 24" Frame, $10 cash. 415 Dublin Street. 'Phone 1692. 3d-74-402A

BEAUTIFUL RANGE OF SPRING Dresses from 50c cp. Record Store. 3d-74-416A

15 HORSE-POWER ELECTRIC MOtor, Medium-sized Drill Press, Line Shafting, Hangers and Pulleys, all sizes, Surface Planer, Bandsaw, Meat Box for back of Truck. Used Tire Chains for Cars and Trucks. C.V.E. Vulcaniser, complete (new). J. J Duffus, Limited. 6d-20,24,27,31,3,7-533A

ALL KINDS GOOD DRY WOOD AT reasonable prices—No. 1 body wood, $11.50 per cord; heavy hard wood, $10.75; mixed wood, 90 per cent hard, $8.25; choice hard slabs at $10.75. Also Anthracite Coal and Hamilton By-Product Coke. Parker & Sutherland, Monaghan Road. 'Phone 3296. 3d-26,27-374A

FOR PROFIT GROW OUR STRAWberry plants—The last three years in succession our crop has averaged at the rate of $1,400 per acre. For information, write Wm Swain, Cavan. 1d-74-451A

BOY'S SUIT, NEW; TOO SMALL FOR owner. Apply 660 Reid. 2d-75-448A

LOVELY VELOUR DAY BED CHEAP. 524 Weller Street. 3d-75-456A

IRISH WATER SPANIEL, ONE YEAR old; fine specimen; gentle, used to gun. J. Ross, Lindsay, Ont. 1d-74-457A

REBGISTERED BANNER OATS, 65c per Bushel, bags free. R. Drummond, R.R. No. 8, Peterborough. 3d-76-458A

BATTERY RADIO, CHEAP. 203 Dalhousie Street. 3d-76-463A

SUPREME RANGE, GOOD AS NEW; reasonable. Apply 369 Perry Street. 2d-75-462A

SMALL SQUARE ANTIQUE PIANO. 'Phone 1377W. 2d-75-464A

b For Rent—Houses and Apartments

FURNISHED HOUSEKEEPING ROOMS. 'Phone 1581J. 3d-75-436B

FURNISHED OR UNFURNISHED Rooms. 234 Rubidge. 3d-75-438B

LARGE BRIGHT FRONT ROOM, ALSO Comfortable Couch Room; central. 'Phone 2258M. 2d-75-472B

SEVEN-ROOMED RED BRICK HOUSE. 337 George Street. 3d-76-474B

HEATED APARTMENT, IN GRAND Central Building Possession arranged. Apply 437 George Street tf-B

45 WARE STREET—POSSESSION AT once. Apply Gosselin's Cigar Store, Hunter and Queen street. 3d-76-450B

LOWER FLAT, PARTLY FURNISHED; with garage. Apply 317 Pearl avenue. 3d-76-447B

THREE HOUSEKEEPING ROOMS; reasonable. Apply 273 Thomas Street. 2d-75-453B

FOUR - ROOMED DUPLEX, NICELY decorated, Garage included, Adults. Apply 183 Antrim. 3d-74-396B

FOUR ROOMS, WITH GARDEN; A bargain. Apply G. L. Gauld, 698 Aylmer. 3d-74-409B

FURNISHED HOUSEKEEPING ROOMS (Downstairs), Modern Home; separate entrance; central. Apply 61 Robinson Street. 'Phone 1037. 6d-77-409B

WELL FURNISHED FRONT BEDroom, heated; very central. 'Phone 3683. 3d-74-413B

ONE OR TWO LIGHT ROOMS, SUITable for Two Friends, with or without Board; very central. Apply 315 Bethune Street. 3d174-417B

BRIGHT MODERN APARTMENT. Telephone 1232J. 3d-74-419B

c For Rent—General

MARKET GARDEN ON HIGHWAY. Apply 464 Stewart. 3d-75-431C

GARAGES FOR RENT, CONVENIENTly situated in down town business district. Apply 437 George Street dtf-C

EIGHT ACRES OF CHOICE GARDEN Land — prepared for the season's crop. Comfortable Frame House, stable and hen house; nicely situated, in southern part of City. Immediate possession. Rent reasonable. 75 Acres of Good Farm Land — 40 Acres under cultivation, balance pasture and hay. Comfortable 7-Roomed Brick House, barn 30 x 100, driving shed 20 x 28; well watered. Immediate possession. For full particulars and inspection apply J. T. O'Connell, 136 Hunter Street W. 1d-74-442C

For Rent—General

SUBURBAN MARKET GARDEN. TELEphone 1232J. 3d-74-418C

FARM TO RENT — WITH OPTION of Purchasing. Best of terms to right party. 'Phone 1191W. 3d-73-358C

d Real Estate

12 LOTS IN WINNIPEG, CHEAP. Write Box 386 Examiner. 3d-74-386D

FOR SALE—AN EQUITY OF $1,800.00 on a 7-roomed house, for $1,100.00, if sold this month. Phone 2036J 3d-22-335D

MODERN RESIDENCE, SPLENDID locality. Also Piano. For description, terms, etc., apply 565 Weller Street. 'Phone 3277 or 1465F. 6d-76-332D

f Boarders Wanted

FURNISHED ROOMS, WITH BOARD. 'Phone 2821. 3d-76-454F

ROOM AND BOARD, GOOD HOME, good locality. 'Phone 1393. 2d-74-435F

i Radio

SEVEN-TUBE ELECTRIC RADIO, Lyric; perfect condition — $50.00. 95½ Lansdowne. 3d-76-473I

g Help Wanted, Male

KLEEN-EZE BRUSH COMPANY (Overseas), Ltd., require 3 Neat Appearing Men, with determination and grit, to represent them in Peterborough and neighboring towns. Write Box 602, Examiner. 3d-74-602G

j Employment Wanted

EXPERIENCED STENOGRAPHER Open for Position. Can commence at once. Write Box 423, Examiner 3d-75-423J

CARPENTER WORK, BY HOUR OR Contract. 'Phone 1735W. 3d-76-459J

PAINTING—LOWEST PRICES. WORK Guaranteed. 'Phone 2368. 4d-75-397J

CARPENTER WORK DONE. GENERal repair, painting. Estimates given. C. Humber & Son, phone 3221W or apply 8 New Romaine. 4d-77-449J

m Lost

WAR SERVICE BUTTON, CLASS A, 403215, vicinity of Reid and Park; also Large Silk Handkerchief, with Flag in corner; valued as keepsake. 'Phone 3349W. 3d-74-410M

A FINE MAGNIFYING GLASS, WITH Nickel Steel Rim Handle, is very noticeable, being made of Black Vulcanized Rubber with Aluminum in stripe effect. This handle was made by my son, the late Harry Parkes, who was well known for his clever workmanship and good qualities. For this reason the above was very sacred to me (his mother) and was highly treasured as a keepsake Anyone finding same, will they kindly leave at Examiner and receive reward ,and no questions asked? 6d-75-356M

n Found

WRIST WATCH. LEAVE WRITTEN description and locality where lost, with Examiner, Box 398. 3d-74-398N

o Live Stock

SOME HALF-GROWN PIGS. 18 Hatherly, No. 8, Peterborough. 3d-74-3690

FOR SALE — GREY JERSEY COW, due to freshen April 1. Apply A. Patterson, No. 5. 'Phone 2465W. 3d-76-643O

FOR SALE — AYRSHIRE COW, 5 years old; due to freshen. 'Phone 831 ring 2. 3d-75-615O

FOR SALE — HEIFER CALVES, MOther's record over Ten Thousand Pounds milk in 305 days, testing 3.8. 'Phone 2842J. 2d-74-616O

p Poultry

BABY CHICKS FROM A TRAP-NEST Breeder—Ferris S.C. White Leghorns that are larger and do lay more eggs. 200-300-Egg blood lines: Justa strain, 16c; Utility, 13c; Three cents off on orders of 300 or more. Custom Hatching, 4c an Egg C. W. Stark, Indian River, Ont. 8d-26,27,30,31,1,2,3,4-401P

POULTRY — BARRED PLYMOUTH Rock eggs, from blood-tested, carefully culled hens, mated with pedigreed cockerel. Price fifteen for $1.25; one hundred for $6; over two hundred, $5 per hundred. Walter Thorn, Route Eleven, Peterborough. 'Phone 906 r 2. 4d-27,10,17,24-319P

WANTED CATS

WITH KITTENS

3 to 4 Days Old

Phone 2316 or 990-r-2

3d-75-629

Home Brew Supplies

Budweiser and Britannia Malt Extract Hop Flavoured, also Bulk Budweiser and Britannia, Hops, Yeast, Cappers, Syphons, also

SUPERMALT, MADE IN PETERBOROUGH

Chicken Feeds, Full-of-Pep Chick Feed, coarse and fine, Egg Mesh, Big Egg Scratch Grains, etc in 10, 25 and 100 lb. bags, also in bulk.

Spratt's Dog Foods and Remedies for all ages and ailment of your dog, also Bird Seeds and Tonics for all ailments of your birds.

Goldfish, Goldfish Stands, Bowls, Fish Foods, Castles, Ornaments, etc. Guaranteed Singing Canadies, Bird Cages in brass, and duco finish, also cage stands.

WE DELIVER PHONE 321

Peterboro Pet Stock & Home Brew Supplies

178 SIMCOE ST.

BUILDING SUPPLIES

GARAGES, SUMMER COTTAGES New low prices on ready cut garages, tourist cabinettes, and summer cottages. Small cash payment, balance monthly Catalog free. Write Halliday Company, Ltd., Box 24, Hamilton, Ont Mar 6,13,20,27

q Wanted

WANTED—TOP SOIL. 'PHONE 260J. 3d-75-425Q

WANTED — LIVE POULTRY. BEST Market Prices Paid. 'Phone 771. Atkins. 26d-91-232Q

ONE HUNDRED DOLLARS, FOR 3 Months; good security. 'Phone 3385W. 2d-75-467Q

WANTED — MECHANICAL REPAIR work of all kinds. Household appliances, etc. Model making for inventors and demonstration purposes. Work called for and delivered. Phone 1988W. 3d-76-448Q

WANTED — BABY BUGGY, IN GOOD condition; reasonable. 'Phone 3577W 3d-76-471Q

WANTED — TO RENT, 6-ROOMED House, before middle April; conveniences; reasonable rent; central. Box 318, Examiner. 6d-74-313Q

WANTED — TO RENT, 8-ROOM House, Modern, with hardwood floors; central. 'Phone 1649M. 3d-74-392Q

s Used Cars for Sale

CHEVROLET COUPE, ESSEX COUPE, Essex Coach. Pulkinghorn"s Garage, Charlotte Street. 'Phone 194. 2d-74-428S

FOR SALE — McCORMICK-DEERING Tractor; used one year. J. J. Duffus Ltd. 2d-25,27-612S

PACKARDS, HUDSON, PONTIAC — Not obsolete Cars at Junk Prices, but modern original finish, mechanically Guaranteed Cars offering exceptional Values. Weber's, Two-Twenty Charlotte. 2d-75-455S

t General Notice

LET US REPAIR YOUR CHIMNEY— All kinds of Brick Work, guaranteed at reasonable prices. 'Phone 1275M. 3d-75-440T

D. E. YARNOLD, UPHOLSTERER — Covering, Doing Over Furniture. 'Phone 2395J or 1790. 3d-76-468T

PAINTING, PAPERHANGING, KALSOmining, Hardwood Floors Cleaned, Polished. First-class Workmanship. Estimates Free. 'Phone 2558M 6d-76-369T

ORTHOPHONIC AND PHONOGRAPH Repairs. Prompt attention. Work guaranteed. T. Griffin, 146 Park Street (opposite C.G.E.). 'Phone 258, or House 1163. 2d-74-424T

Work Train Boom Demolishes Bridge

LONDON, Ont., March 27—An unusual accident occurred yesterday morning when the overhead county-road bridge crossing the Canadian National Railways tracks three and a half miles west of the junction was wrecked about 8.10 a.m. Though considerable property damage was done, no one was injured.

A work train from London, hauling the company's rail loader, was passing under the bridge, as the loader was directly below the large boom on the machine swung around, striking the structure with considerable force. The centre span of the bridge was knocked down, blocking both main lines. A signal mast was broken, and all telegraph and signal wires, as well as six automatic block signals were put out of commission.

Rebels, Troops Clash In Insein District

RANGOON, Burma, March 27 (C.P.). — The whir of bullets and the patter of rapid fire guns were heard once more to-day in the Insein district, along the road to Mandalay, where Burmese rebels fought with police and Sepoys.

In one fight police killed eight rebels and wounded seven. Another party of Punjabs captured fourteen rebels after a skirmish at Hennada. A mill owner was injured when fifty Dacoits raided a rice mill and stole 4,500 rupees.

In the Tharawaddy district villagers resisting a rebel attack killed one and wounded three raiders.

GETS 6 MONTHS FOR MANSLAUGHTER

LONDON, Ont., March 27—James Abdo, young Sarnia fruit dealer, was yesterday sentenced to a term of from six months to two years in the Ontario Reformatory by Mr. Justice Jeffrey as theAssize Court came to a close here. Abdo was convicted of manslaughter in the death of Abraham Kamper, a former partner in the fruit business, who was killed in a motor accident near Strathroy.

Rev. S. F. L. Bernays, of Finchley; England, church, has banned Sunday weddings.

AUTOMOBILES

THE "two car size" family can economically join the "Two car OWNERS" group by selecting a Used Car from among the many surprising values offered each day in The Examiner Want-Ad columns . . . The "one car family" may also fulfil that desire for automobile ownership.

EXAMINER

CLASSIFIED AD DEPT.

2ND LAST PAGE

Easter Specials In Radios

Machines that are acknowledged leaders in the radio field—Radios that will bring to your home the best of Easter music in all its pristine beauty—and the values are supreme.

ROGER'S CAMEO CONSOLE—6 tubes. Complete $85

KING—A lovely machine, complete with 8 tubes $87.50

VICTOR—Complete with 10 tubes. Wonderful value at $145

SPARTON CONSOLE—Another matchless bargain, for $115

VICTOR COMBINATION—Slightly used, ten tubes, only $197.50

$10 CASH

$10 a month for balance

HEINTZMAN HALL

Royal Bank Bldg. George and Hunter

Phone 258 Phone 258

NOTICE TO CREDITORS.

IN THE MATTER of the ESTATE of SUSANNAH W. DICKSON, Late of the City of Peterborough, in the County of Peterborough, Widow, Deceased.

NOTICE IS HEREBY GIVEN, That all persons having any CLAIMS or DEMANDS against the late SUSANNAH W. DICKSON, who died on or about the Twentieth Day of February, 1931, at the City of Peterborough, in the County of Peterborough, are required to send by post prepaid or to deliver to the undersigned, Solicitors herein for Georgia S. Brown and Francis Dean Kerr, Executors and Trustees under the Will of the said Susannah W. Dickson, their names and addresses and full particulars in writing of their Claims and statements of their accounts and the nature of the securities, if any, held by them.

AND TAKE NOTICE, That after the Thirtieth Day of April, 1931, the said Georgia S. Brown and Francis Dean Kerr will proceed to distribute the Assets of the said Deceased among the persons entitled thereto, having regard only to the Claims of which he shall then have had notice, and that the said Georgia S. Brown and Francis Dean Kerr will not be liable for the said Assets or any part thereof to any person of whose Claim he shall not then have received notice.

DATED at Peterborough the 24th Day of March, 1931.

PECK, KERR & McELDERRY, 415 Water Street, Peterborough, Ont., Solicitors for the Said Executors. 4d-27,2 10,17-646

Advertise in The Examiner

From Maker To Wearer

MEN TRY INGRAMS' WORK BOOTS and HIGH TOP BOOTS.

They are of Solid Leather construction and give long, hard wear.

We keep a Complete Stock From 3.95 to $6.75. All Our Own Make.

FINE SHOES MADE TO ORDER From $5.50 to $10.00.

We guarantee Quality, Style and Fit.

MODERN SHOE REPAIRING

We have Three Prices. Come in and choose the quality of work you desire.

W. & A. INGRAM, Custom Shoemakers & Repairers. 430 GEORGE ST. Next Door to Jordan, Florist.

Men Wanted

STEADY WORK

Three first class mechanics. Must have complete set of tools. Unless thoroughly competent, do not apply.

J. J. DUFFUS, LIMITED Duffus Bldg., Peterborough

2d-26-27

Automobile Owners! ARE YOU INSURED

OR HAVE YOU MERELY AN INSURANCE POLICY?

CONSULT US regarding the most extensive international tourist and claims service yet devised for motorists.

HILL, WEDDELL & HILLS

124 HUNTER STREET WEST

PETERBOROUGH ONTARIO

Telephone 14. Established 1883

MEDICAL

DR. C. C. CRAGG, Eye Ear Nose and Throat. Office: Clinic Building corner Charlotte and Reid Phones: Office 200. House 018

DR. BUCHANAN, F.R.C.S., Edinburgh, M.R.C.S., Eng., Eye Ear Nose and Throat Specialist, corner Water and Murray streets Peterborough

BARRISTERS AND SOLICITORS

GORDON & ELLIOTT — Barristers, Solicitors Notaries Patents and Trade Marks Money to Loa Telephone 3300. — Hon. G N Gordon, K.C., Alexander L Elliott Toronto Office: 410 Saturday Night Building, 73 Richmond Street West Telephone Number, Elgin 8831.

PECK, KERR & McELDERRY—Barristers, Solicitors and Notaries Office, Water street, Peterborough. Money to Loan at the lowest current rates of interest. Telephone 1980, E A Peck, M.P., F. D Kerr, K.C., V. J McElderry, K.C.

R. H. HALL, K.C.—Solicitor, etc. Peterborough Ont. Office: corner of Hunter and Water Streets over the Canadian Bank of Commerce Trust Funds on Loan on easy terms of payment.

JAMES FORDYCE STRICKLAND K.C., M.P.P., BERNARD E. FARR — Barristers, Solicitors, Notary Publics, Peterborough Phone 191 Money to Loan 375 Water street.

Railway Time-Tables

CANADIAN PACIFIC RAILWAY (Corrected to Date)

Going East—

8.10 p.m. — Indian River, Norwood Havelock Daily except Sunday

11.44 a.m.—Havelock, Tweed Kingston, Smith's Falls, Ottawa, Montreal, Quebec, Boston and New York Daily except Sunday

11.05 a.m.—Sunday only to Havelock.

11.50 p.m.—Havelock Tweed Kingston, Perth, Ottawa, Smith's Falls Montreal St. John, Boston and New York Daily No sleeper to Montreal on Saturday

Going West—

5.00 a.m.—Toronto Guelph, Goderich, Hamilton Galt, Woodstock St. Thomas, London, Chatham Detroit, Chicago and New York Daily

6.50 a.m.—Bethany, Lindsay, Orillia, Port McNichol Midland and intermediate points Daily except Sunday

7.25 a.m.—Toronto Hamilton, Brantford, Buffalo New York Galt, Woodstock London Chatham Detroit and intermediate points daily except Sunday

3.50 p.m.—Toronto, Hamilton Buffalo, Rochester, Boston Woodstock, London Windsor, Detroit, Chicago, and intermediate points between Peterborough and Toronto Makes connection with the Trans-Canada Limited for Winnipeg and Vancouver Daily except Sunday

5.45 p.m.—Sunday only, for Toronto and points West.

6.30 p.m.—Lindsay, Toronto and intermediate points Daily except Sunday.

CANADIAN NATIONAL TIME TABLE (Corrected to Date)

Trains Operate Standard Time Daily except Sunday except Sunday

No 96—7.15 a.m. for Port Hope Oshawa, Toronto and points on main lines east of Port Hope

No. 93—8.20 a.m. for Lindsay Orillia, Midland, Toronto Hamilton, Buffalo, London, Windsor, Detroit

No. 321—8.30 a.m. for Lakefield

No 608—8.35 a.m. for Hastings Campbellford, Belleville, connecting with the International Ltd for Kingston, Brockville and Montreal and points in Maritime provinces

No 100—11.45 a.m. for Hastings, Campbellford Stirling, Belleville, Kingston and Brockville with the "Capitol City" train for Ottawa also with Inter-City Limited for Cornwall and Montreal

No. 92—12.00 noon for Port Hope, Oshawa, Toronto Buffalo, Philadelphia New York London Chatham, Windsor and Detroit

No 173—12.10 p.m. for Lakefield

No 95—4.37 p.m. for Lindsay Orillia, Toronto connecting with "International Ltd" for London Sarnia, Port Huron and Chicago also with the "National" for Winnipeg and Pacific Coast points and with No. 47 for North Bay and Cochrane and No. 89 to Buffalo Philadelphia and New York

No. 699—8.45 p.m. for Lindsay

No 94—8.45 p.m. for Port Hope Cobourg Kingston Montreal New York Boston Carries through sleeper from Peterborough to Montreal Daily except Saturday and Sunday

READ THE WANT ADS.

DAVIS-THOMPSON COMPANY, LTD.

Insurance and General Agency.

433 GEORGE STREET - PHONE 40

RESOLVED... greater SAVINGS in 1931

4% ON DEPOSITS

"He saves much who saves a little with regularity."

Regular deposits of small amounts will often accomplish more than infrequent deposits of larger amounts.

Start an account to-day in our Savings Department, which offers you special facilities and advantges. "There is no substitute for a Savings Account."

The Toronto Savings and Loan Co.

437 GEORGE ST., PETERBOROUGH

Office Hours: 9 a.m. to 4 p.m., Saturday: Open until 5 p.m.

THE SON OF TARZAN No. 23 (Metropolitan Newspaper Feature Service, Inc.) By Edgar Rice Burroughs

In the camp of the strangers one was speaking excitedly to the other! "There is not the slightest doubt about it Malhibhn. But why the old scoundrel hasn't claimed the reward puzzles me!" "There are some things dearer to an Arab's heart, Jenssen, than money." "Revenge is one of them," answered the other. "It won't do any harm to TRY the power of gold," replied Jenssen. The other shrugged: "Not on the Sheik, but we might bribe his men."

But bribery failed—grewsomely! They succeeded in luring a young headman of the village to their scheme, who, for a certain sum, was to deliver Meriem to the Swedes late that night. Immediately after dark the two white men prepared to break camp the moment the headsman brought that which they awaited. Toward midnight came the sound of many footsteps. As they approached the firelight, Jenssen saw that two of the men carried a litter.

Jenssen cursed beneath his breath. Could the fool be bringing other than the living prize he had paid for? The bearers came to a halt before the white man. "This has your gold purchased," said one of them. They set the litter down, turned, and vanished into the blackness of the jungle. The thing upon the litter was covered with a piece of cloth. "He should have known we wanted her alive," said Malhibn, as he jerked away the cover.

At sight of what lay beneath, both men stepped back—involuntary oaths upon their lips—for there before them lay the dead body of the faithless headman, with the Sheik's own dagger in his heart, telling its wordless message .... Five minutes later, the "safari" of Jenssen and Malhibn was forcing its way rapidly toward the west, with a dozen natives guarding the rear from the attack they momentarily expected.

NEILL'S

The Store of Better Values

SPRING Style for Men

MEN!

Why pay more for shoes? Here's Spring Footwear in the weight you like best. Made of black or tan calf with Goodyear welt solid leather soles and heels or with rubber heels, and these offer everything that's good in Footwear—style, quality and the utmost in value.

They're special

$4.50 $5.50 $7.00

Buy a pair now and enjoy the quality, comfort and service for which NEILL shoes have so long been noted for.

R. Neill, Ltd.

350-354 GEORGE STREET

Canada's Greatest Shoe Store

THE ORIGINAL

REXALL

One Cent Sale

Now on and will continue until Monday night at the Drug Store of

McDERMID & JURY

McDERMID DRUG CO.

E. L. PAYNE

GARDEN SEEDS

Time is coming when the garden vegetable and flower seeds should be planted—some should be started in boxes now.

Our Seeds are the finest grade on the market.

Peterboro Floral Co.

347 GEORGE ST. PHONE 1395.

Greenhouse: 436 WATER ST. PHONE 456-W.

LOCALS

REAL HARDWOOD

Closest prices and best wood in the city; 3 ft. or cut in 12 in. long. Alfred McDonald Lumber Co., Ltd. Phone 176. 6d,77,609

CORRECTION

The Creamery Butter advertised yesterday by the Haboco Stores is not the product of the Silverwood Dairy, but is made in Peterborough specially for the Haboco Stores.

AUCTION SALE

Of 20 head of milking cows and young cattle, 5 horses, of Mr. Bruce Bickell on main road to Lakefield, living in stone house. Sale April 6. R. H. Alford, Auctioneer. 2d-27-2-632

NOTICE TO PUBLIC.

J. E. A. Fitzgerald has now for sale the products of the Canadian Gypsum Co., makers of Sheetrock, Plaster Board, Hydrated Lime and kindred products. Call and see the quality and prices of this new material at 253 Hunter street, or 'phone 111. 24d-78-297.

DON'T OVERLOOK EASTER BONNETS

Waiting till the last minute means disappointment, or take anything. We show the most beautiful styles in the city. Call in; pick yours. A deposit holds it. Why wait? Florence Shoppe. 3d, 75, 445

WHERE QUALITY COUNTS.

Why buy cheap wood when you can get good wood cheap. You will be tickled to death wtih every stick sent if purchased from Sanitary Ice Supply. Coal, Wood, Coke and Charcoal. 'Phone 147. dtf.

CONFIDENCE AND SATISFACTION

plus very reasonable prices on better Dresses and Coats is the reason of our success. Ask one of our customers. Try us for your next Dress or Coat; you will be more than pleased. Call week-days if possible, when more time and attention can be given. Our large assortment gives plenty of choice. Florence Shoppe. 3d, 75, 444

AUCTION SALE

of Farm Stock and Implements of R. Siegal on Tuesday, March 31st, 1931, at 2 o'clock p.m. 6 Horses, 1 Pony, 6 Heifers, Oats, Hay, Hens, Farm Implements and Stock. Sale on the premises, Township of Smith. Terms Cash. W. J. Hancock, Auctioneer. 3d, 25 27 28, 600

AUCTION SALE

Of Farm Stock and Implements of Mr. E. R. Tate at Lakefield on Tuesday, March 31. Horses: 1 team of well-matched general purpose mares, 4 and 5 years old; ten head purebred milking Shorthorn cattle; also farm implements in good condition; hay and grain. No reserve. R. H. Alford, Auctioneer. 1d-74-631

U. F. O. NOTICE

To all county U.F.O. shippers and members: Orders will be taken for highest quality of Gov. stand. clover seeds, root seeds, seed corn; also fertilizers, Quebec shingles, tractor oils and greases; Reesor's Marmill poultry feeds, twine, rope and feeds. Phone secretary, 989 ring 2-2. Will be at Jopling's warehouse Wednesdays and Saturdays, 248 Murray street. E. A. Soott, secretary. 1d, 74, 641

Cyzicus Sanct., No. 24 A.M.O.S. meets tonight, Friday. Business nomination and election of officers. Gotno No. 3, Ottawa comes in April. 1d-74-645

NOTICE

IT PAYS TO LOOK WELL

Have Your Hair Cut

At 179 Charlotte St. All Hair Cuts, 25c. Ladies, Gents and Children

Hairdressing

U. S. Parlor

Phone 30 for Appointments

163 Charlotte St.

USED CARS

DE SOTO SIX COUPE—Rumble seat, 6 wire wheels.

CHEV. SEDAN—4-Door

CHRYSLER 6 COUPE—Rumble seat, wire wheels.

PLYMOUTH SEDAN—4-Door.

CHRYSLER 62 COUPE with rumble seat.

CHRYSLER 75 SEDAN.

GILLESPIE GARAGE

378 Aylmer. Phone 950.

DIAMOND RINGS

The largest assortment of Diamond Engagement Rings ever shown in Peterboro are now on display in our window.

Be sure and see these Diamond Rings and you will realize what wonderful values we are offering you.

These Engagement Rings are all guaranteed and can be had in a choice of White or Green Gold settings.

Make your selection now.

These Diamond Rings are moderately priced from $15.00 up to $150.00.

See our window for the Diamond Display.

WARNE BROS.

DIAMOND HALL

Phone 880. 349 George St.

CARS WASHED, $1.

Wire wheels $1.25. Border Transit, King Street. 1d-74-475

"THE FRUIT OF HIS FATHER"

Will be presented by Young People of S.S. No. 11, Smith, at Fairview Church on March 31st. Admission: Adults, 25c; Children, 15c. 1d-74-648

MILLINERY SPECIAL.

Be early Saturday for best choice in Smart Hats up to $4.00, for $2.50, at U.S. Parlors. Specializing in Better Millinery and Hairdressing. 'Phone 30. 163 Charlotte Street. 1d-74-649

EXTRA DRY WOOD.

Choice Body Hardwood, Maple; extra heavy Hardwood Slabs, Maple; also Heavy Hemlock Slabs. 'Phone 96. McCarthy & Johnston. 10d-81-542

OUR CANADIAN WEST

A lecture on newcomers in the Canadian West. Interesting and instructive. Rev. A. L. Going, Y.W.C.A. tonight 8 p.m. Silver collection. 1d-74-645

THINK OF IT!

Maple Hardwood Slabs, $5.00 per ½ cord; Mixed Wood, $4.00; Oak Hardwood Slabs, $4.00; Hemlock Slabs, $3.75, and Pine, $3.00.—Baker's, Phone 676, 165 Dublin Street. 6d-80-195

CARD OF THANKS.

Mr. Denis McCarthy and Family, Rogers Street, wish to express their appreciation and thanks to the attending clergy, the sisters and nurses of St. Joseph's Hospital, attending doctors, the many friends for their kindness and expressions of sympathy in their recent sad bereavement, also for the many floral tributes.

ROSE'S MEAT MARKET

Remember when ordering your meats to call us. Your dollar goes farther in the little store.

Saturday

Choice Bacon .....25c and 32c
Shoulder Steak, 2 lb. 35c
Hamburg Steak, 2 lb. 30c
Choice Pot Roasts.....15c and 17c
Boneless Boiling Beef 15c
Rolled Roasts, choice beef 25c
Phone 3689 303 George St. 1d-74-644

NAVAL ACCORD GOING SMOOTHLY.

LONDON, March 27 (C.P.). — Work of drafting the text of the Franco-Italian-British Naval Agreement is progressing satisfactorily, it was stated in authoritative quarters to-day. Such difficulties as have arisen as regards technical matters, it was said, are no greater than were expected and it is hoped that it will be possible to sign the agreement before Easter.

GOLD IN PLENTY.

MEXICO CITY, Mar. 27.—(A.P.)—A colorful picture of the El Tamblor gold field in Sinaloa was painted in Excelsior to-day in a telegram from Manuel Llantaba, representative of the "Union of Prospectors," which claims ownership of the field.

Llantada said that there is enough gold in the field to rescue Mexico from her present industrial depression. A small town has sprung up almost overnight at El Tamblor Hill, o.. the slopes of which the precious metal was discovered a few weeks a..

A letter written by Keats in 1818 telling of an illness, was sold in London recently for $1,650.

UNSIGHTLY HAIRS

Permanently removed by Electrolysis. Dermatologist Formerly of Hiscott Institute. Expert Facial and Scalp Massage. Skin Diseases successfully treated.—Anne Graham Logan. 201 Brock St. Phone 3102 for appointments.

MAIN STREET TOPICS

Jabs and Jottings as Picked Up by an Examiner Reporter

RELIEF TOTAL $12,817

To-day's total for the Peterborough Relief Association fund amounts to $12,817.86.

Total to date $12,817.86
Total previously reported $12,812.86
Dr. A. W. McPherson.. 5.00
Total to date $12,817.86

Of the total amount actual cash, $10,447.61, the balance pledged.

New Compound Found To X-Ray Kidneys

LONDON, March 27. (AP)—Dr. Boland Hughes of Philadelphia, explained last night to the Royal Society of Medicine a new iodine compound to be used for making x-rays of the kidneys and bladder. The new compound is expected to considerably advance the technique of diagnosis of diseases of those organs.

It is the result of the work of Dr. Hughes and Prof A. Von Lichtenberg of Berlin. Dr. Hughes, who is a member of Pennsylvania University medical faculty, has been working with Prof. Lichtenberg for two years on the experiments.

MARMORA

Mr. James Shannon of Toronto is home on a holiday through illness.

Born on Wednesday, March 25th, to Mr. and Mrs. Albert Burridge, a daughter.

Miss Lena Sullivan has returend home after visiting her sister, Teresa in Toronto for the past week.

Miss P. M. Rowles, director of Canadian Chautauqua, is visiting the rooms of Marmora and Deloro Public Schools, and also those of the Continuation Schools.

The first carload of machinery for installation at the new marble quarry arrived on Thursday.

Mr. Fred Archer of Toronto recently spent a few days in the village.

Tulips have sprouted up to the length of three inches in the flower bed in front of the Royal Hotel.

Monday evening's meeting of Marmora Girl Guides was entirely taken up with practising for the forthcoming concert.

Mr. James Reid of Wellington visited friends here on Sunday.

Mrs. John Neill and little daughter of Frankford were week-end visitors at the home of Mr. and Mrs. Jacob Wilkes.

Mr. and Mrs. Ray Jones of Wellington visited the formers mother, Mrs. O. R. Jones on Sunday.

So far, very little maple syrup has been on sale in the village.

Messrs. William Wright, Thomas McQuigge and Alex. Moon attended the conference of road forement of the Provincial Highway system of this district, held in Port Hope on Monday and Tuesday.

Rev. D. J. Newgewirtz of Emmanuel Jewish Mission, Montreal, who is the preacher at St. Paul's next Sunday, is delivering a lantern lecture on his work among the Jews, at the White Hall, on Saturday evening.

OBITUARY

PATRICK COLLINS.

Patrick Collins passed away on March 25 at his family residence, 914 South Elmwood Avenue, Tulsa, Oklahoma. The deceased was a son of the late Mr. and Mrs. William Collins, of Douro. Mr. Collins is survived by one sister, Mrs. Michael Crowley of Otonabee, and three brothers, James of Douro, Joseph of 262 Munroe Avenue, Tulsa, and Timothy of Nebraska.

WELLINGTON BRUCE RODDY.

The death of Wellington Bruce Roddy occurred on Thursday at his residence, 384½ Water Street. He was born in Peterborough on December 21, 1877, the son of Mrs. and the late Mr. R. N. Roddy. The deceased was a lifelong resident of this city, and his passing came after a short illness. Besides his mother, he leaves to mourn his loss one brother, Nelson of Toronto, one sister Maud, at home, and one aunt, Mrs. Annie Henthorn, of 265 Stewart Street.

The funeral service will be held in Comstock's Funeral Home, 305 Water Street, at 2 o'clock on Saturday afternoon. Rev. J. D. Paterson will officiate, and interment will be made in Little Lake Cemetery.

Italy's government public-works program will cause the expenditure of more than 50,00,000.

WEDDINGS

EAMES—SCOTT

At All Saint's church, Saturday, March 21st, Hannah Victoria Scott became the bride of Mr. Earle Henry Eames, son of Mr. and Mrs. Wm. Eames of Toronto.

Attendants were Miss Ida Hoover and Mr. Lex McCormack.

The officiating minister was the Rev. J. D. Paterson.

BORN

McILWAIN. — At St. Joseph's Hospital on Thursday, March 26, to Mr. and Mrs. Earle McIlwain (nee Eva Scott), a daughter, Betty Jean.

IN MEMORIAM.

WEAVER.—In loving memory of Mrs. Lorne Weaver, who died on March 27th, 1928, age 28.

"She was too bright a flower to last,
Was only to us given
To cheer us for a little while,
Now gone to bloom in Heaven.
She has gone through the beautiful gate,
Away to the city of gold,
Which knows no sorrow, sin or pain,
She is safe in the heavenly fold."

—Ever remembered by her loving Husband and Family, Marguerite, Jennie and Marion.

DANCE AT CHEMONG

TO-MORROW NIGHT

MOWRY - STEER AND THEIR SILVER COLLEGIANS

Choice Quality Meats

Schneider's Smoked Hams (half or whole), lb. ..29c
Schneider's Smoked Picnic Hams (shankless), lb. 22c
Good Pot Roast of Beef, lb. 12c
Choice Oven Roast of Beef, lb. 15c
Choice Round Steak Roast of Beef, lb. 20c
Rolled Prime Rib of Beef, lb. .....25c to 28c
Finest Quality Plate Rib of Beef, lb. 12c
Fresh Picnic Hams of Pork, lb. 15c
Fresh Hams of Pork (half or whole), lb. 21c
Fresh Butt Roast Pork, lb. 21c
Fresh Side Pork (cut any size), lb. 18c
Choice Rump Roast of Veal, lb. 25c
Choice Shoulder Roast of Veal, lb. 20c
Choice Stewing Cuts of Veal, lb. 15c
Home-Rendered Lard, 2 lbs. for 25c

Visit our Store To-Morrow or Telephone for your Favorite Cut.

New Centre Meat Market

192 CHARLOTTE ST. We Deliver. Phones 760-761

New Maple Syrup Made Locally Qt. 75c

EGGS— Fresh Stock. Saturday, dozen 18c
BREAD—Good Quality. Saturday 7c
CREAMERY BUTTER— Fresh churned, lb. 33c
CLARKS PORK & BEANS— Large Tin ..... 17c Medium Tin 9c
ORANGES— Extra Large, doz. ..... 50c Medium Large, doz. ..... 40c Good Table Size, doz. 25c
COOKING ONIONS— 8 lbs. 25c
Yellow Danvers ....
HEAD LETTUCE—Large, hard heads. Saturday 10c
GRAPEFRUIT— Large, seedless .... 3 for 25c
BLUE RIBBON COFFEE— ½ lb. tin 30c
Extra fine flavor—Save the coupons
NEW CABBAGE— All sizes, lb. 5c
CORN—Thistle Brand. Saturday, tin 10c
PEAS—Size 2 tin. No. 4 seive. Saturday.... 3 for 25c
PEACHES—Size 2 tin. Aylmer Brand. Saturday 19c
PINEAPPLE—Crushed, No. 2 tin. Saturday, tin 23c

FRESH PICNIC HAMS— Average 5 to 8 lbs. Saturday. 16c
FRESH LEGS PORK—Half or whole. Saturday 20c
FRESH BUTTS PORK—Cut any size. Saturday 19c
COTTAGE ROLLS—Mealed or plain. Any size. Saturday .. 20c
ROLLED PRIME RIBS—Extra quality beef. Saturday 26c
BLADE ROASTS—F. & G. quality beef, lb. 15c
POT ROASTS— Very tender beef, lb. 14c
HAMBURG STEAK— Ground as ordered, lb... 12½c
VEAL SHOULDERS— For roasting, Saturday 22c
PINEAPPLE BISCUITS— Saturday 19c
LUX FLAKES— Saturday ..... 3 Pkgs. 25c
RIPE TOMATOES— Fancy, hard, ripe, lb. 25c
TIGER CATSUP— Large bottle, Saturday 19c
PURE LARD— Saturday ..... 2 lbs. 25c

F. & G. Markets

ONE MORE DAY

Bond's Big 2 for 1 Sale

Follow the Crowds—Don't Miss these Bargains—Bond's Saves You Money

DANCE At Paragon Hall Saturday Night WITH Mose Yokom And His Band

Mixed Dance, Saturday Night

9 to 12

ADMISSION, 25 CENTS

(Red)

MONCRIEF'S ORCHESTRA

Austin's DINING ROOMS

2d, 75

DANCE TO-NIGHT

With Jack Marshall's Orchestradians

AT THE MOOSE HALL, HUNTER STREET. NEW COLOR-TONE SPOTLIGHT DANCES. LADIES 25c, GENTS 35c

The Peterborough Collegiate Institute and Vocational School invites the Public of Peterborough and vicinity to the

Vocational School Exhibit

The work of the students during the past term will be on display in the Vocational School on

FRIDAY, MARCH 27th

Afternoon and Evening

PROGRAM

Doors open. Afternoon 2:30-5:00. Evening 7:30-9:30.

The program will consist of demonstrations and displays of work, production methods, machine operations, a program in the Auditorium by Vocational pupils and motion pictures by courtesy of the Canadian General Electric Co.

Tea-room service will be provided at a nominal charge.

Secure a complete program at the school, as you enter.

Everyone is welcome Admission Free

3d-24-26-27—585

BIG REDUCTION IN

Automobile Insurance Rates

See A. BROWN & SON

366 Water Street - - - - Phone 126

SALE TO-MORROW

$1 Pipes 49c

COMPLETE LINE OF RELIABLE MAKES IN POPULAR SHAPES AT

GOSSELIN'S CIGAR SHOPS

348 GEORGE ST. - 99 HUNTER ST. WEST

18c - Round Steak - 18c

Pot Roast, lb. 14c
Chuck Roast, lb. 16c
Rib Boiling Beef, lb. 11c
Stewing Veal, lb. 14c
Pure Lard, 2 lbs. 25c
Breakfast Bacon, lb. 28c
Pic-Nic Hams, lb. 16c
Pork Chops, lb. 23c
Maple Syrup, pint btle.....35c

10 lb. Sugar - - - - 50c

Brookfield Cheese. Spreads like butter, lb. 35c
Weston's Sodas, double size pkg. 18c
Tomatoes, full size can 10c
Peas, 3 cans 25c
Corn, 2 cans 25c
Lux, 3 pkgs. 23c

Creamery Butter, lb. - 33c

Quaker Corn Flakes, pkg. 8c
Toilet Paper, 8 rolls 25c
White Beans, 6 lbs. 25c
Hapydale Black Tea, lb. 30c
Chase and Sanborn's Coffee, fresh ground, lb. 50c
Head Lettuce, largest size heads, 2 for 25c
Large California Celery, bunch 25c
Oranges, 2 doz. 35c

P. J. HARRISON

'PHONE 725 - 2118

One Week Only-

March 28th to April 4th

Manufacturer's Clearance Sale

Of Traveller's Models

Uncalled For C.O.D'S and ODD SUITS & TOPCOATS

$9.95 Originally sold up to $25.00. $19.95 Originally sold up to $35.00.

$14.95 Originally sold up to $30.00. $23.95 Originally sold up to $45.00.

J. L. WYATT

PHONE 2707W 51 HUNTER ST. E.

PROBABILITIES.
Strong winds and gales from east and south-east, with rain. Sunday — Occasional rain, followed by strong north-west winds and somewhat cold with snowflurries.

The Evening Examiner

HOME EDITION

IF IT WILL HELP PETERBOROUGH AND DISTRICT, THE EXAMINER IS FOR IT.

VOL. LXVI., No. 74 — PETERBOROUGH, ONTARIO, CANADA, SATURDAY, MARCH 28, 1931 — PRICE THREE CENTS

ELLIOTT, GASTLE CHARGED WITH MURDER

Scotland Defeats England 2 to Nil

100,000 SEE ENGLAND FALL BEFORE SCOTS

Winners Have Won 25 Games Against 16 For Losers—Fourteen Are Drawn.

PREMIER PRESENT.

Loop Leaders Retain Positions in First Division of English League.

GLASGOW, Scotland, Mar. 28. (C. P. Cable).—The annual international soccer match between England and Scotland was won to-day by the latter by two goals to nil. The series began in 1872 and the standing of the countries to date is: Scotland, won 25; England, won 16; drawn 14.

100,000 See Battle

GLASGOW, Scotland, Mar. 28. (C. P. Cable).—Before a crowd estimated at 100,000 England and Scotland once again met in an international soccer match to-day. The game was played at Hampden Park, in dull, gusty weather. The players came on to the field to the skirl of bagpipes.

Premier Ramsay MacDonald and his daughter Ishbel were among the spectators and were introduced to the players.

Railway companies reported that 25,000 travelled from all parts of England for the match.

LONDON, March 28. (C. P. Cable) When they both won their matches to-day Arsenal and Aston Villa retained there positions of leader and runner up respectivnely in the championship table of the English football league, first division. Arsenal smothered Middlesborough by five goals to two, while Aston Villa beat Blackpool by four goals to one. Manchester United and Leeds United, two bottoms teams, slipped nearer to demotion when they lost, the former to Sheffield United and the latter to Chelsea.

In the second division Everton, pacesetters, were beaten at Stoke City but they are so far out in front that their leadership is not endangered. Tottenham Hotspurs, second team and West Bromwich Albion, third club, who clashed at White Hart Lane, drew. Cardiff City took another step towards the third division when they failed badly at Bradford.

The tie on points at the top of the northern section of the third division between Lincoln City and Tranmere Rovers remained unbroken after to-day's match. The twoc lubs after to-day's match. The two clubs three goals. Notts County held their

(Turn to page 16, please.)

JACOB M. BROOKS PASSES IN CITY

Was Long Identified With Business in Peterborough and District.

BORN 85 YEARS AGO.

Another big gap was made in the thinned ranks of this city's "Old Guard" when death this morning claimed Jacob M. Brooks in his 85th year.

Mr. Brooks was known and respected by a large number of persons throughout the city and district because of his long identification with business. He was born in the Township of Pickering, but began his business in Oshawa where he soon gained prominence not only in business but also in municipal affairs, serving on the Oshawa council. Later he conducted business in Port Perry, and moved to Peterborough in 1901. He operated the old Palace Hotel for years and was later agent for the O'Keefe company, holding this commission to his final illness.

Mr. Brooks was the oldest member of Oshawa I.O.O.F. Corinthian Lodge No. 61, having joined it in 1870, and having maintained his membership in that organization through the years.

He was still active in business up until the time of his illness, which began three weeks ago.

Surviving are his widow, two sons, Louis M. and Fred, both of Peterborough, and two daughters, Mrs. Marcus Steiner of Brooklyn, N.Y., and Mrs. Margaret B. Lyman of Kingston, Mass.

The funeral service will be conducted from the family residence, 199 Dalhousie street, at 2 o'clock on Monday afternoon. Interment will be in the Little Lake cemetery and Dr. R. C. Blagrave, rector of St. John's Anglican Church, will officiate. The funeral will be conducted under the auspices of the I.O.O.F.

Far Famed Sea Dog Is 100 Years Old

NEWPORT, R.I., March 28.—(C.P.) — Captain William Holt, Newport's oldest citizen, and one of the most famous of her far-famed sea dogs, is 100 years old to-day.

He's spry and up-to-the-minute and doesn't let that "100 years" fool anyone into thinking he's an old man. Cap'n Holt reads the papers every day. He's got the latest dope from the baseball training camps down pat, follows Rhode Island politics closely, and has the current news events at his finger tips. He's an old timer who has remained young.

LIQUOR RUNNERS TRY NEW SCHEME TO FOOL GUARDS

SOS Off Jersey Coast Sends Gov't Greyhounds Racing to Aid.

SEARCH IS VAIN.

Check With Liner at Sea Show Signals Sent From Hoboken, N.J.

NEW YORK, N.Y., March 28 (C.P.).—Captain Philip Lauriat, in command at coastguard headquarters, declared to-day the SOS messages that sent rescue craft racing thirty miles seaward early this morning apparently were sent by rum-runners who wanted to draw away the ships that guard New York against their speedboats.

The messages gave the position of the ship in distress to be about 30 miles off Barnegat, N.J. According to Captain Lauriat, the signals actually were sent from Hoboken, N.J.

This is the first time liquor importers here have resorted to the SOS method of getting the coastguard out of the way.

Searching In Vain.

At 11 a.m. to-day, when seven coastguard vessels were searching the ocean off Barnegat and a seaplane was about to take off from Cape May to help them, Captain Lauriat received a message from the steamer Pan America, which had picked up the distress signals ten hours earlier.

The Pan America reported that the radio bearing of the ship was approximately 150 degrees. This was checked with the bearing reported from the Manasquan naval radio station—180.5 degrees—and the ship's charts showed by the triangulation method that the signals must have come from Hoboken.

PURSUE AGREEMENT.

PARIS, March 28 (C.P.). — Foreign Minister Aristide Briand told the French Senate to-day that he was going to pursue the affairs of the Austro-German Customs Treaty to the bitter end. On the day when it is no longer possible to count on the loyal execution of international conventions there will be nothing left, he said.

MACKENZIE RAPS POLICY OF GOV'T ON SOVIET TRADE

Claims Results Will Be More Ruthless Competition in World Market.

CANADIAN BANKS LAUDED.

Members Utilize Holiday To-day to Study Supplementary Estimates.

OTTAWA, Ont., March 28.—(C.P.)—After two weeks of intensive debate, Parliament will have brief respite on Monday when it will take up supplementary estimates. It will be only a momentary break in the address in reply to the Speech from the Throne, however, for Hon. Maruce Dupre, Solicitor-General, will continue it later in the day after the money bills have been passed.

Parliament to-day has a holiday and the members are utilizing the time in becoming acquainted with the supplementary estimates. They were tabled yesterday and totalled $19,842,554.

Attacking the Government from several angles, particularly on its trade ban against Russia, Hon. Ian A. Mackenzie, for a short time Minister of Immigration in the King Administration, headlined the address debate in the Commons yesterday in his first major Parliamentary effort.

Parley Hurt Canada.

He believed the Government's Russian policy to be "the most factuous policy ever adopted by a supposedly sane and sensible administration." Later he said: "I suggest to my honorable friends opposite (the Government) that despite the possible commendable motives which have influenced the action of the Government, this policy is going to be detrimental to the interests of Canada because we will be forced to more ruthless competition in the markets of the world for our surplus products."

Premier Bennett's trade proposals to the Imperial Conference were doomed to failure the moment he raised the tariff against Great Britain some weeks before going to London, declared F. G. Sanderson ((Lib., Perth South). Nothing had been achieved at the Conference; it was futile to say it was a success. Premier Bennett's attitude at the Conference was "the worst thing for relations between Canada and the Mother Country." The Premier had spoken 17 minutes in presenting his proposals, but "a gentleman with the vocabulary and temperament of Mr. Bennett sometimes could do more damage in 17 minutes than could be repaired in 17 years."

Praise for the Prime Minister and the manner in which he was conducting public affairs was forthcoming from W. A. Benyon (Cons., Moose Jaw). "At last we have a Premier, who, when he says protection, means protection," declared Mr. Benyon.

20,000,000 to Peg Wheat.

D. M. Kennedy (U.F.A., Peace River) said to peg wheat prices in Canada would not cost over $20,000,000. The Government annually col-

Turn to page 10, please

U. S. IS LIKELY TO SET 4,000 LIMIT ON IMMIGRATION FROM CANADA

Congress Working Toward Goal of Country Bared to Foreigners Intending to Stay.

6,000,000 UNEMPLOYED.

WASHINGTON, D.C., March 28 (By Ken Clark, C.P. Staff Correspondent).—The next session of Congress will probably see restriction of immigration from Canada to about 4,000 annually.

If the depression in industry continues there appears to be no doubt that the sentiment in Congress against immigration which has been steadily increasing for the last few years will accomplish its purpose of making the United States virtually a country barred to foreigners who intend permanent residence.

Senator Harris, Democrat, Georgia, has announced that he will recommend to Congress a bill to cut all immigration ninety per cent.

"With more than 6,000,000 unemployed and probably five to ten per cent. of the workers in the country living on part-time wages," he said, "it is a disgraceful situation that aliens are allowed to enter the country and take jobs or work for less wages, which amounts to the same thing.

More Leaving Than Entering

In view of the fact that Harry E. Hull, Commissioner of Immigration, has announced that more aliens are now leaving the United States than are entering, and that according to Senator Harris's own estimate the annual influx of workers amounts to 160,000, the energy of attack on immigration is criticized in some quarters.

The pressure upon the immigration authorities and the Department of Labor to keep out foreigners and deport as many aliens as possible, however increases with the realization that the United States has about three times as many unemployed as Great Britain.

It is understood the Labor Department is now attempting to figure out some method of dealing with border crossing at Detroit which will be satisfactory to the State Department and the department has on hand a memorandum from Ottawa several months old.

HON. ROGERS IMPROVED.

OTTAWA, Ont., March 28 (C.P.).—Hon. Robert Rogers, Conservative member of Parliament for Winnipeg South, who has been suffering from a very severe cold, was slightly improved to-day. The illness of Mr. Rogers has necessitated his absence from the House of Commons for the past ten days.

Father Goes Hunting, Brother Quits Job As Italian Captures Sweepstakes Prize

ISOLA DEL LIRI, Italy, March 28 (C.P.-. — Mario Scala, brother of Emilio Scala, whose ticket won the first prize of more than $1,800,000 in the Grand National Sweepstakes yesterday, today quit the printer's job he had held for forty years when word came of the family's good fortune.

Mario and his aged parents learned of Emilio's prize from a Rome morning paper to-day, communications with the outside world having ceased at 7 p.m. last night, before Emilio's telegram came from London. The telegram reached them shortly after they read the paper this morning.

"I won great prize of Irish race. Will write letters," the message said. Mario commented: "He shouldn't spend money foolishly on telegrams."

The elderly father went hunting to celebrate, while Emili's mother stayed at home to receive the congratulations of neighbor folk. "Everybody knows us now," said Mario. "Now everyone says hello to me, and the printers where I work drank to my health when I went to the shop and quit.

"I have been working for forty years. I am forty-seven, and now that we are rich I might marry."

Mario has been the support of his parents, although Emilio who owns a coffee shop in London has helped. "He sent some money for Easter, and now he surely will send some more," said Mario.

Taxes will take no toll from Scala's winnings, either in the Irish Free State or in Ireland. The Southern Irish Government does not tax sweepstakes winnings, and the British income tax authorities have thus far taken no cognizance of them because they are recognized as outside the pale of legal sources of income.

SELF-TAUGHT ALBERTAN HOLDS HOUSE SPELLBOUND BY SPEECH

Alfred Speakman, Westerner and Cow Puncher Makes Best Speech.

GAINED FAME IN WEST.

(Special to The Examinery, Copyright 1931).

OTTAWA, Ont., March 28.—By common consent, the most eloquent and impressive contribution to the debate on the address from the throne not even excepting the two leaders, Messrs. Bennett and King, was made this week by Alfred Speakman, the United Farmers of Alberta member, sitting for Red Deer.

A couple of months ago the name cal moment in the affairs of the farmers' organization at Calgary, held in the Central United church. A rebellious spirit was abroad discontent surged high, Bolshevism and secession and repudiation were mooted, and the convention was on the brink of endorsing one of these ultra-radical policies. Wild-eyed orators had worked the convention up to fever heat.

"Let us give our shock troops our members of parliament at Ottawa, a bomb which they can fling into the complacency of Ottawa. Let us give them teeth for attack", argued the agitators.

Spectators wondered what the outcome would be. The traditions of the U.F.A. were at stake. Would it go on record as recommending secession? Then Alfred Speakman arose from the choir-loft, where the federal members had been sitting throughout the deliberations.

His address was brief. It was his first contribution. As usual, he spoke deliberately, without passion. He employed no flowery rhetoric. In beautiful and forceful English he placed before the assembly the likely consequences of such action as they were contemplating.

"You would give your 'shock

(Turn to Page 10, please).

Has Passed Away

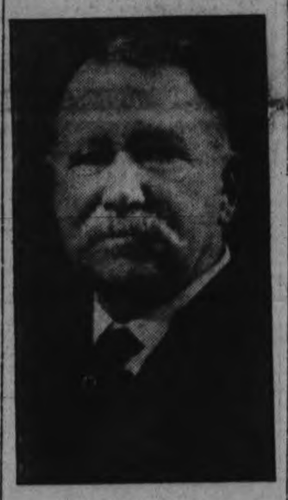

JACOB M. BROOKS,

Widely known in Peterborough and district, who passed away at his home early this morning. Mr. Brooks was in his 85th year.

YOUTH SUCCUMBS FROM INJURIES

Victim of Motor Accident on Toronto-Hamilton Highway on Friday.

TRUCK CRASHES INTO POLE.

TORONTO, Ont., March 28 (C.P.)—George Greenwood, 20, of Woodstock, who was injured in a motor car accident on the Toronto-Hamilton Highway yesterday, died in St. Joseph's Hospital to-day.

The accident occurred early yesterday morning when a four-ton truck on which Greenwood was a helper, and which was driven by L. Hancock of Woodstock, crashed into a telegraph pole west of the Humber bridge and took fire.

Just prior to the accident Hancock jumped from the truck and was uninjured.

According to police, Hancock had stooped down to reach the automatic cigarette lighter on the dashboard when the truck swerved, striking the post. He is at present under arrest facing a charge of reckless driving.

Hospital authorities say Greenwood's death came as a shock, for it was not thought his injuries were fatal.

Bees Sting Children Town Takes Action

PRINCETON, Ill., March 28 (C.P.).—Bees may soon be has beens here. Stung into action by complaints that lawless bees have been stinging children, the City Council has decided to legislate against them.

State's Attorney Johnson was asked to draft a resolution to eliminate beeing in Princeton.

ALIEN SMUGGLING LEADS TO PRISON

Three Sentenced at Detroit — Fourth Ordered Back to Canada.

WERE USING PLANE.

DETROIT, Mich., March 28.—Three men were given jail sentences and a fourth a suspended sentence on condition that he return to Canada following a conviction before Federal Judge Edward J. Moinet yesterday on charges of smuggling aliens by airplane.

James Strugar, 41, was sentenced to six months in jail and fined $1,000; Alex Custiuc and Basil Balbuch were given 90 days in jail. Frank Grayson who pleaded guilty was ordered to return to Canada under a suspended sentence.

The men were alleged to have smuggled a family of Rumanians into the United States from Windsor in an airplane in November, 1929.

Sherman Yerkes, pilot of the plane, already is serving a sentence in the Federal Penitentiary at Leavenworth, Kan., in connection with another smuggling case.

GANDHI TO WEAR HIS USUAL GARB ON LONDON VISIT

Only if Weather is Cold Will He Add a Blanket to His Scanty Loin Cloth.

ABHORS HOTELS.

Madeline Slade Accompanies Mahatma With Pots and Pans to Cook Meals.

KARACHI, India, Mar. 28. (AP)—When Gandhi goes to London for the second Round Table Conference on India his only garb, he has indicated will be his Hindu pariagh's gossamer dhoti or loincloth, spun by Mirabai, nee Madeline Slade, daughter of British Admiral who is his constant and devoted companion.

If the London weather happens to be a little cool he will throw a piece of cheesecloth over his chest, if unusually cold he will wrap a blanket around his fragile body. Otherwise his legs and trunk will be bare.

He has a honor of living in hotels so if Premier Ramsay MacDonald invites him to stay at 10 Downing Street as his guest the Mahatma will insist upon bringing his own pots and pans and tin cans so that Mirabai may prepare his goat milk, vegetables, cracked corn and dates in orthodox Hindu fashion.

If the Premier offers India's anchorite a soft downy English bed Ganhid is expected to decline, preferring to sleep in the yard of 10 Downing Street on a hard straw burlap mattress with only the stars as his covering.

Prayers at Four and Seven

Every morning at four, if he follows custom here, and every evening at seven, he will lead his followers in prayer. If the King should inite him to dinner he will go in traditional loincloth and sandals, with head shaved, bringing his own ritualistic food in a tin pail with a wooden spoon. Not only that but he will cart along a self devised spinning wheel and friends say he will insist upon doing his "sacrificial" spinning while the King talks and eats.

No matter where he may live in London, whether 10 Downing Street or elsewhere, he is expected to insist upon walking about in his usual clothes to his destination, because he has not worn pants in nearly twenty years, nor does he like automobile or bus travel.

It is supposed here that British men and women along the Strand or Piccadilly will be startled into exclamations when they see this "bundle of bones" as Gandhi calls himself, leading his followers down the main thoroughfares with the white clad and nunlike Mirabai as his only companion.

WOMAN'S DEATH ENDS ODD CASE

Mrs. Kidd Who Claimed to be Wife of Well Known Evangelist, Found Dead in Hamilton.

HAD $3,000 IN BANK.

HAMILTON, Ont., March 28. — With the finding of the body of Mrs. E. Kidd in a room at 114 Rebecca Street last night, finis is written to a peculiar case which came to the attention of the local police on more than one occasion.

Mrs. Kidd or Kidd-Byrne had been missed by neighbors and after two days had passed, police were notified and the room where she lived, entered. She was aged and blind and evidently had died in her sleep.

Deceased had asserted to police on several occasions previously that she was the wife of Rev. David Kidd-Byrne, evangelist, who was said to have inherited a large fortune through a daughter of a United States millionaire. Byrne was reported to have saved the daughter of the millionaire from a life of sin and been richly rewarded by the grateful parent.

Mrs. Kidd-Byrne lived in this city in circumstances of the greatest penury. Byrne, when in Hamilton informed authorities on one occasion that Mrs. Byrne was in no way connected with him.

Detectives who found the remains declared conditions in the room were beyond description. It was over-run with mice which had attacked the woman's body.

Investigations revealed that far from being poor Mrs. Kidd had almost $3,000 in a local bank, and two houses on Rebecca street in her name.

Pair Re-arrested While Being Held On Arson Count

Case is Outcome of Tragedy Feb. 18 When Car Driven By Gastle Plunged Into Forebay at Niagara Falls Carrying Mrs. David Hisey, Midland, to Her Death.

PRISONERS ARE GIVEN REMAND UNTIL APRIL 2 BAIL IS REFUSED BY MIDLAND MAGISTRATE

BARRIE, Ont., March 28.—(CP)—Robert J. Elliott, of Midland, Ont., and G. K. Frank Gastle, of Burlington, Ont., were today charged with murder in connection with the death Feb. 18, of Mrs. David Hisey, of Midland, when her car plunged into a forebay at Niagara Falls, Ont. Gastle was the driver of the car at the time. He escaped with injuries by jumping, he said, when the car skidded and shot off the road.

Elliott and Gastle returned to Barrie jail this morning in custody. Yesterday at Midland they were both committed for trial on charges of arson and conspiracy in connection with the burning of Mrs. Hisey's hotel in Midland. The Magistrate at Midland refused bail and it was understood the application for bail was to be made before the County Judge here today. Before this could be done the two men were re-arrested in jail on the murder charge.

Remanded To April 2

The prisoners appeared in Police Court just before noon today and formally charged with murder. They were immediately remanded till Thursday next. Crown Attorney Evans intimated he will then probably ask for a further remand.

Informations were laid against Elliott and Gastle early today charging that on February 18, in the County of Welland they did kill and slay one Elizabeth Hisey. The accussed were brought to the police court on the order of Sheriff MacLaren. The proceedings were short, the prisoners were not asked by Magistrate Jeffs to plead on the charges. They were taken back to the county jail immediately.

SNOW STOPS BUS FIVE CHILDREN FREEZE TO DEATH

Driver and Father of One of Victims Left For Help—Not Been Seen Since.

ON WAY TO SCHOOL.

Eighteen Who Survived Being Cared For By Colorado Farmers.

HOLLY, Colo., Mar. 28. — Five children were frozen to death in a school bus stranded in a blizzard 45 miles northeast of Lamar. Eighteen other children, occupants of the bus, were in a serious condition today. The storm swept the region Thursday.

News of the tragedy, which occurred late Thursday night, reached here this morning as the bodies were brought from the prairie country near Towner, Colo., and placed in the Holly morgue.

Carl Miller, driver of the bus and father of one of the children, had not been found this morning. His bus stalled in the snow. Miller left in search of help and became lost in drifts which ranged from 10 to 12 feet.

The 18 children who survived are being cared for a farm homes in the southeastern Colorado farm territory, which was hard hit by the snows of Thursday and Friday.

POLICE DISPUTE FINALLY SETTLED

Mayor Stewart and Chief Draper Settle Recent Controversy.

STATEMENT ISSUED.

TORONTO, Ont., March 28 (C.P.).—The controversy between Mayor William J. Stewart and Chief Constable D. C. Draper regarding police officers using their batons in dispersing a crowd of unemployed which has lasted throughout the past week is at an end, Magistrate Robert J. Browne announced to-day after the two men had met at the City Hall.

A meeting was held to-day in Judge Morson's office at which the Mayor, Magistrate Browne, and Chief Draper were present. The following statement was given to the press at the conclusion of the meeting:

The unfortunate misunderstanding between the Mayor and the Chief was discussed and most amicably settled."

Part Best of Friends.

The Chief stated that he had never for one moment doubted the veracity of the Mayor, and everybody parted the best of friends.

At a meeting of the Police Commission on Thursday Mayor Stewart demanded an apology from Chief Draper in regard to a statement allegedly made against a Controller, and when the Chief denied the statement, the Mayor demanded his resignation. When the other two members of the Commission refused to back the Mayor up in his policy he left the meeting, putting the matter before the Attorney-General.

However, at to-day's meeting all issues were settled and the Mayor will be present as chairman of the next meeting of the Board of Police Commissioners.

Nearly 235,000 pounds of prunes were exported from the United States last year.

FOUR LOSE LIVES AS FIRE SWEEPS WISCONSIN TOWN

Three Business Buildings, Several Residences Fall Prey to Flames.

TWO VICTIMS MAY DIE.

MARSHFIELD, Wis., March 28. — (C.P.).—Four persons were burned to death and two others were fatally injured in a fire which destroyed three business buildings and several residences early to-day in the village of Loyal, about 20 miles west of here.

The dead are:
Mrs. Natt Bever, 30.
Mrs. Joseph Shober, 30.
Robert Christensen, 10.
Marie Christensen, 4.

Mrs. Frank Christensen and Jane Christensen died at a hospital later. With their deaths all of the Christensen family with the exception of the father, became victims of the tragedy.

Bank Clerk Thought To Have Killed Girl

BEECHY, Sask. Mar. 28 (C.P.) — Mervin Elliot, a clerk in the Bank of Nova Scotia, was believed to have shot and killed early to-day Myrtle Breckler at the home of Harry Payne in this village. The girl was dead when found, and Elliot was in a precarious condition, having apparently attempted suicide. Nothing is known as a motive for the crime. Coroner Leckie has been sent from Lucky Lake and police have been notified.

Harvey, 20, brother of Mervin, shot [illegible] himself at Sylvania last July. No reason could be given for [illegible]. The parents are retired farmers living at Tisdale.

QUAKES FELT IN NEW YORK.

NEW YORK, N.Y., March 28 (C.P.). — Three distinct earthquake shocks were recorded on the Rodham University seismograph this morning. Father Joseph Lynch estimated the distance at 5,000 miles, but said the recording was unsatisfactory.

The first shock was registered at 7.56.13, the second at 7.59.23 and the third at 8.06.05.

MICHIGAN TO GET BURKE.

JEFFERSON CITY, Mo., March 28 (C.P.).—Extradition papers for the return of Fred Burke, notorious gun man and gangster, to Michigan, were honored by Gov. Henry S. Caulfield to-day. Burke is held at St. Joseph, Mo.

SINCLAIR CHARGES CHE... ISSUED PORQUIS JUNCTION MAN NOT ON GOVERNMENT PAY ROLL

Finlayson Promises Immediate Investigation and Action if Charge Sustained.

CHEQUES WAVED IN HOUSE.

Follows Legislature's Attempt to Give $5,000,000 Expenditure Bill Reading.

TORONTO, Mar. 28. — Demanding a Royal Commission to probe expenditures of northern development funds, W. E. N. Sinclair, Liberal leader, yesterday produced in the Legislature two cheques which, he claimed, had been issued a man at Porquois Junction, who was not an employe of the Government. The cheques, he stated, were marked as payment for wages and signed by the district engineer and the latter's clerk.

Hon. William Finlayson, Minister of Northern Development, immediately promised a full investigation of the charge, received promise of the Liberal leader that copies of the cheques would be given early next week. If any irregularity had occurred, he stated, the matter would be forthwith handed over to the Crown Attorney.

The cheques stated Mr. Sinclair, had been issued to M. Melnick during the months of December and January and other cheques had been issued since then, he claimed. Melnick he charged, had not been employed by the department since Sept. 16, although the cheques were marked as payment for wages.

The charge followed the Legislature's attempt to give second reading to the bill providing $5,000,000 for the funds of the department to be utilized during the present year. Mr. Finlayson had briefly explained the bill.

Engineers' Bank Accounts.

"A most unusual matter has come to my mind," announced Mr. Sinclair, after the Minister had explained in answer to his question, that district engineers were given various amounts to administer from their local bank account to meet petty expenses. All wages, Mr. Finlayson stated, were paid by the Department in cheques drawn in the Department offices to correspond with the payrolls sent down by the engineer.

"That was my understanding," continued Mr. Sinclair. He quoted from the report of the Public Accounts Committee to the same effect. "This is unusual. There has come to my attention since we discussed the Department the other day some cheques which were issued to a man who is not working for the Department at all.

"I hold here," he said, waving the yellow cheque, "a cheque issued to M. Melnick by the Department of Northern Development. It is signed by a name Lough and countersigned by another name, E. D. Lowery."

"That would be the clerk," interjected Mr. Finlayson, who was listening interestedly.

"I am informed that this man Melnick has not worked for the Department there since last September," continued Mr. Sinclair. "Yet he has received cheques in December, January and March. Something is wrong here, and this is an evidence of the faith of this Legislature in voting huge sums to be administered in this way."

Manitoba Passes Seed Grain Relief

WINNIPEG, Man., March 28 (C. P.). — Rushed through all stages as political barriers were lowered, legislation providing for the immediate granting of seed grain relief to farmers was given third reading in the Legislature last night. No opposition to the Bill, proposed by Hon. Albert Prefontaine, Minister of Agriculture, was made.

Rules of the House were suspended so that the legislation could be pushed along. Agreement as to seed grain advances was reached at a conference here recently between Prairie Ministers of Agriculture and Hon. Robert Weir, Dominion Minister.

CEMETERY ACT IS SCORED IN HOUSE

Sinclair Declares Government is Trying to Pass Buck on to Counties.

INSPECTORS BETTER.

TORONTO, Ont., March 28 (C.P.). —With considerable business yet to be disposed of, the Ontario Legislature next week will make a heroic effort to finish the session before Easter. Yesterday Premier George S. Henry dropped a mild hint to members to be on time Monday afternoon. If they were not, he suggested, it might be necessary to hold morning sessions beginning Tuesday.

Yesterday the House advanced a good number of Government measures and practically the last of the Government legislation was introduced. A bill to amend the Cemeteries Act provoked a good deal of debate in committee and was left over for further consideration. It would create a commission in every county, headed by the county judge, to look after cleaning up and maintaining neglected cemeteries.

W. E. N. Sinclair, Liberal leader, said the bill would only cause friction and expense in the counties. The Government had failed to handle the problem and was not trying to pass the buck to the counties.

Harry Nixon, Progressive leader, also opposed the measure on the ground that it set up cumbersome and expensive machinery. He thought the Government should appoint inspectors to go round the province and see that township councils complied with the law in mainatining cemeteries.

Al Goes Down Below

EAST SIDE, WEST SIDE, ALL AROUND THE MINE

Alfred E. Smith, former New York governor, makes a nattily attired miner, as he holds the bridle of the white mule outside the Marvine mine, Scranton, Pa., just before the "happy warrior" went on an inspection tour.

MAXIME ETHIER, GUILTY OF MURDER IS SENTENCED TO HANG ON JUNE 19

Defense Lawyers For Montreal Man Claim Client Shot in Self Defense.

NEARLY DIED OF WOUND.

MONTREAL, Que., March 28—Maxime Ethier, former street car employe, was found guilty of the murder of Lucien Levesque, following his trial here yesterday. Ethier was sentenced to hang on June 19.

Lucien Lesesque, a street car motorman like Ethier, was found shot to death in a clothes closet in Ethier's apartment. Hewas shot on December 19, but was not found until four days later when friends who called on Ethier noticed a peculiar odor in the apartment. Lesesque was a married man and father of two children and he and Ethier were close friends and were much together. When detectives, acting on a tip from Ethier's callers, found the body of Levesque slumped on a sitting position on a trunk in wardrobe, they also found that Ethier was nursing a bullet wound in his own chest. For some time he hovered between life and death in hospital, but recovered in time to stand trial.

Defence lawyers, while they did not deny that Ethier shot and killed Levesque, maintained that the two had quarrelled and then their client had shot in self defence. He signed a written statement that he had hid and watched Leseque steal streetcar tickets from his bureau drawer. Levesque owed Ethier $179, it was submitted, and that also was described as a contributing factor to the fatal quarrel.

Wins Indoor Title

VETERAN'S COME-BACK

Jean Borotra, veteran member of the French Davis Cup tennis team, who staged a remarkable come-back in the United States to win the Singles indoor title, help Boussus to capture the Doubles championship, and later dominated the series, between France and the United States. Borotra was considered finished with first-class tennis after last season.

ARNOLD BENNETT DIES IN ENGLAND

One of World's Leading Literary Giants Succumbs to Typhoid.

WORKS RATED CLASSICS.

LONDON, Mar. 28 (AP)—Typhoid fever has written "finis" to the life of Arnold Bennett, one of the world's leading men of letters, whose works, acclaimed by the scholarly, did not distain the common touch.

The end had been foressen since Wednesday. Stricken with influenza seven weeks ago he was thought to be recovering when typhoid fever brought him down again. A blood transfusion yesterday gave him temporary relief but he weakened and early last night passed away peacefully. He was 63 years old.

Bennett in his lifetime came to hear his own works, particularly the "Old Wives Tale" which he published in 1908, rated as classics.

He was most widely known perhaps for that work and the "Five Towns" series, which depicted the drabness of England's pottery district. One of the five towns, Habridge, was his own native Hanley, Staffordshire.

Guide to Best

In less serious works he acted as a guide to what is best in literature, travel and recreation, and maintained a conversational contact with the common man in his writings which few authors of his calibre have been able to do. His later works were novels, plays and essays, among the novels is "Mr. Prohack" published in 1927, and "The Return Journey" of the succeeding year.

He was not an educated man in the generally accepted sense, starting life as a solicitor's clerk and did not decide to venture into a literary career until he was 33 years old.

While lighting a fire in her new home at Shipdam, England, the morning after her wedding, the clothes of Mrs. Winifred Skipper caught fire, causing fatal burns.

Mexico imported 45 American aircraft in 1930.

GANDHI SPEAKS ENEMIES WEEP

Threatening Communists Leave Meeting in Humble Penitent Mood.

BARRED FROM FRONTIER.

KARACHI, India, Mar. 28. —(AP) —The day that my inner voice tells me my country no longer needs me I will starve myself to death," Gandhi told a deputation of hostile red shirt Communists who called upon him to demand why he had not saved Bakhat Sinkh, executed at Lahore for the murder of a British police official in 1929.

"I shall not complain if you beat me. I have no bodyguard," he said. "God alone keeps vigil over me. Some think me crazy, some a fool because of my love for my enemies, but it is the very foundation of my whole life's work and creed.

Nothing To Sacrifice

"I have nothing left to sacrifice. I have no worldy possessions. I am a beggar. But the day that India abandons the sacred principle of non-violence I shall let my fragile body perish. If you say that I am doing harm to India you have a right to do so but it is my duty to turn you to the path of affection and truth. I have no weapon against you except love, let none take upon himself the duty of protecting me. God alone can do that."

Before Gandhi had finished his antagonists were sobbing. All left in a humble, penitent mood.

The Working Committee of the All-India National Congress, which is an annual convention here, today passed a resolution deploring communal disturbances at Cawnport, United Provinces, where about 150 persons have been killed and about 1,000 injured since the first of the week.

It was understood today that Gandi has received an intimation from Viceroy Lord Irwin refusing his request that he be allowed to visit the northwestern frontier after the congress session is over.

PROHIBIT USE OF GUNS IN SUMMER

Discussion Arises Over Gun License Rates to Charge Farmers.

NORTHERNERS OPPOSED.

TORONTO, Ont., March 28—Use of guns for hunting during the months of May, June, July and August will be prohibited if the Government puts into effect a recommendation of the Game and Fish Committee of the Ontario Legislature approved yesterday. No other change in the gun license law was proposed although a number of members expressed opposition to the law as it stands. The question is being left over pending the report of the commission which is to study the game laws during the summer months.

Referring the criticism of the gun license advanced by Hon. Harry Nixon, Progressive Leader, Hon. Charles McCrea, Minister of Game and Fisheries, said he realized some dissatisfaction existed among the farming population. To meet Mr. Nixon's arguments he said the license might be reduced to $1 when issued to farmers and farmers' sons. He also suggested it be made Province-wide. At present it applies only to certain counties in Southern Ontario. Northern Ontario members, with the exception of Hon. James Lyons (Cons., Sault Ste. Marie) were opposed to the extension of the law to Northern Ontario. D. J. Taylor (Prog., Grey north) thought the license to farmers should be placed at 50 cents and left at $2.00 for the urban dweller while another member thought it should be issued free to bonafide dwellers on the soil.

Persons who obtained a license, Mr. McCrea said, were inclined to regard it as a permit to shoot any bird or animal at any time. He thought some immediate step should be taken to make the license of no value during the summer months. No restriction will be placed on a person shooting on his own land during the summer.

Guelph Minister Sets New Record

GUELPH, Ont., March 28 — Guelph's veteran minister, Rev. A. M. Hamilton, can lay claim to a unique record. Yesterday he officiated at the wedding of Miss Gertrude Mae Veitch of Winterbourne, Ont., to Frank M. Cridden, of Brooklyn, N.Y. Forty-nine years ago Rev. Mr. Hamilton married the bride's parents, Mr. and Mrs. Walter Veitch, at Winterbourne, and since that time has tied the nuptial knot for one son, three daughters, and two granddaughters of the aged couple.

MISSING REVOLVER FOUND

LONDON, Ont., March 28 (C.P.)—Toronto and London police to-day discovered in a sewer manhole near one of London's main streets a revolver alleged to have been discarded by Lorne Anderson, who is under arrest in Toronto on a charge of shooting with intent at Police Constable Shields on October 29 last. The revolver was wanted as evidence in the case. Anderson was brought to Toronto from Ottawa, where he was sentenced to two years' imprisonment on a charge of housebreaking.

Features of the new San Francisco ball park are a centre field fence 450 feet from the plate and a bar 120 feet long.

Brooch Lost Months Found Aboard Ship

MONTREAL, Que., Mar. 28.—(C.P.) —A diamond and emerald brooch, valued at $2,750, which was lost on November 4 and picked up by a steamship steward who sailed for England on his ship, was returned to its owner here yesterday.

The brooch was lost by Mrs Meyers of Westmount after a theatre party and after several months of searching by an insurance company word was received from the police of Liverpool, England, a month ago, that it had been turned over to them. Gay has received the usual finders reward, ten per cent. of the value from the insurance company.

BOMBERS TRAIL PETER VEREGIN

Head of Doukhobor Sect Changes Sleeping Abode and Misses Explosion.

DETONATING CAP USED.

NELSON, B.C., March 28 (C.P.) —A plot to assassinate Peter Veregin, head of a branch of the Doukhobor sect, was seen last night by Staff-Sergt. Stephenson of the British Columbia police, in the bombing of a store building at Glade.

Staff-Sergeant Stephenson said a detonating cap with fuse was placed on top of a drum of gasoline in the basement of the building, directly under the room in which Veregin customarily slept. For some reason Stephenson said, Veregin decided to sleep elsewhere last night. The building was not badly damaged.

Peter's father, who preceded him in ruling this sect of the Doukhoobors, was killed several years ago in an explosion on the Kettle Valley Railroad at Furron.

Stephenson attributed the plot to members of the sect who are believed to have burned three schools in the Grand Forks area and one near Nelson recently.

Half the foreign automobiles now entering Siam are American.

Jimmy Levy, the Brown's new shortstop, will be lead-off man, says Manager Bill Killefer.

HEAD HURT?

WORK won't wait for a headache to wear off. Don't look for sympathy at such times, but get some Aspirin. It never fails.

Don't be a chronic sufferer from headaches, or any other pain. See a doctor and get at the cause. Meantime, don't play martyr. There's always quick comfort in Aspirin. It never does any harm. Isn't it foolish to suffer any needless pain? It may be only a simple headache, or it may be neuralgia or neuritis. Rheumatism. Lumbago. Aspirin is still the sensible thing to take. There is hardly any ache or pain these tablets can't relieve: they are a great comfort to women who suffer periodically; they are always to be relied on for breaking up colds.

Buy the box that says Aspirin and has Genuine printed in red. Genuine Aspirin tablets do not depress the heart. All druggists.

BAYER ASPIRIN

TRADE-MARK REG.

Made in Canada

$1500 DAMAGES SOUGHT OF CITY

Miss Elizabeth Brennan Starts Damage Action Following Pumper Crash.

TRUCK OUT OF CONTROL.

An action has been instituted against the City of Peterborough by Miss Elizabeth Brennan, who claims $1,500 damages for personal injuries and other results of the accident at Reid and McDonnel Streets in which Fire Department's pumper and the Lindsay bus collided. Miss Brennan was a passenger in the bus.

She complains that the fire truck was not under control of its driver and was proceeding at too fast a speed. It is alleged, too, that the bus driver was guilty of contributory negligence. Since the accident Miss Brennan states that she has been unable to pursue her usual occupation.

J. A. O'Brien is acting for the plaintiff.

The Chinese Government is warring on Communist bands.

Americans are the only foreigners who can drive an automobile in France without a French license.

"My! I do sleep well now

No more tired feelings in the mornings"

THOSE who most need sleep—the nervous—excitable—irritable—are the very ones who cannot get it.

It is only during sleep that nerve force is restored to the exhausted nervous system.

One fifth of all the blood in the human body is consumed in the brain for the manufacture of nerve force.

It is by increasing the quantity and improving the quality of the blood that Dr. Chase's Nerve Food imparts new nervous energy to the human system.

Only in this way is restoration thorough and lasting. Only in this way can you regain sound, restful sleep.

With the nerves again in control the vital organs resume their natural functions and soon you are feeling new energy and vigor in every part of the body. Headaches, indigestion, tired, languid feelings disappear and all the depressing symptoms of exhausted nerves are soon forgotten.

Dr. Chase's Nerve Food

Restores tired, sleepless nerves

Finer and Faster Lower Priced

An Ensemble of Spectacular Beauty—this description or its equivalent you will hear applied everywhere to this big impressive Willys-Knight. And it is not an extravagant statement. For here is luxury and richness. Here is dignity and comfort. And here is beauty such as has never before been seen in a car at the price. This year Willys-Knight prices are as much as $800. less than those of last year for similar models.

Rare Comfort Because of Rare Roominess—The length of the new Willys-Knight is 167 inches. The new tread is 58½ inches wide. These increased measurements allowed the designers unusual scope in planning more spacious and luxurious interiors—leg and elbow room in abundance for 5 amply proportioned people. The front seat is adjustable and the back of the seat may be inclined at the angle that fits you.

An extraordinarily powerful car, very fast, very active—the liveliest Knight engined car ever built—87 horsepower—80 miles an hour, 50 in second gear—it will give you a new conception of fleetness and activity. Its equipment leaves nothing to be desired. See it, arrange for a demonstration.

SAFETY GLASS IN ALL WINDOWS AND WINDSHIELDS OF ALL MODELS

$1625 for the Sedan or the Victoria Coupe. All prices F.O.B. Factory, Toronto, Ont. Taxes extra.

Manufactured in Canada

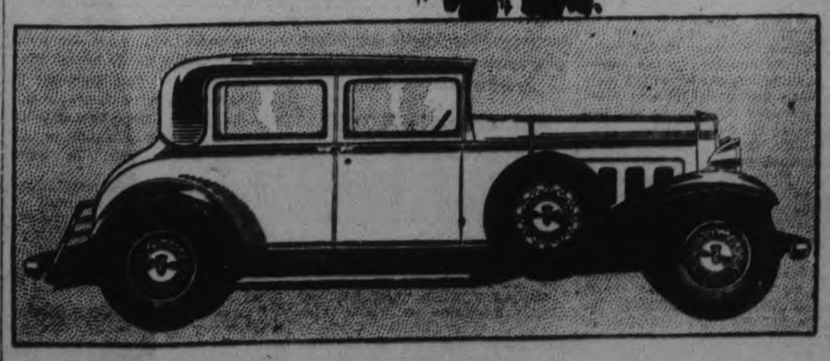

Willys-Knight

HOWSON MOTOR SALES

PETERBORO

HARRY TINNEY, Cavan

A. J. MEYERS, Campbellford

MUSINGS AT A MANSE WINDOW

WE were both ministers of neighbouring churches in a great city, somewhere on this Continent! We used to see each other, at least once a week—and sometimes more frequently. Sometimes we took in a ball game together. Indeed he initiated me into the mysteries of baseball. Up till that time I had thought there was no game quite as good as cricket. But when I got to know a little about pitching, and catching, and hitting, and sacrificing, and stealing, baseball had got me, lock, stock, and barrel! At that time hockey was only a name to me. It conveyed no meaning and seemed incapable of giving me any thrill. But now that I have got to know hockey I hasten to say that to me there is no game quite like it. I'm fond of my porridge! But I'd sacrifice the best porridge ever cooked for a hockey game. What a pity that some public-spirited group of men of means does not provide for the rising generation in Peterborough an artificial rink! The material is here for producing some of the finest hockey players in Canada! And it would be one of the best advertising assets the city could have.

Exchanging Notes.

Many a walk did we take together within the confines of a great park which, although it had been subjected to man's artistic touch, still retained much of its original natural beauty! In the distance we could hear the hum of the great city's life—a life we had been endeavouring to minister to on the previous day. And it was natural to talk about sermons and sermon outlines.

Here is one that passed between us. If we had wanted a good title for it we could have called it "Counting the Cost."

Of course, like every orthodox sermon, there had to be a text! And this was the text:

"But Jonah rose up to flee unto Tarshish from the presence of the Lord, and went down to Joppa; and he found a ship going to Tarshish: so he paid the fare thereof, and went down into it, to go with them."

If, like me, you are simple, and old-fashioned enough to read the Book of Jonah, you will find these words in chapter one, verse thirteen. I don't know what sort of a time the people may have had with the sermon on the previous day, but we two preachers had a glorious time as we reviewed the preaching of the Sunday while taking our Monday walk.

A Seductive Path.

The text was chosen because it contained a very striking sentence which acted like a window to let light shine in upon the costly nature of sin.

When anyone chooses the seductive path of sin he will pay deatly for it. If you doubt it, just try to figure out what that excursion cost Jonah!

It was loss, grevious loss, from the beginning to the end. He lost his money. He lost his time. He lost the approval of his conscience. He lost the smile and favour of God. He would have lost his life but for Divine intervention, and he returned to Joppa a sadder and wiser man. "He paid the fare thereof." Every man should write it down—especially every young man!—where it can be seen every day, that the devil's ships are not free. He exacts a heavy toll from those who travel over any of his routes.

"At the devil's booth all things are sold;
Each ounce of dross costs its ounce of gold;
For a cap and bells our lives we pay;
Baubbles we buy with a whole soul's tasking;
'Tis Heaven alone that is given away;
'Tis only God may be had for the asking."

Counting the Cost.

Two young men were once talking about the matter of becoming a Christian. One of them was a follower of Christ, and he said to his friend:

"I cannot tell you all that Jesus is to me, or what He has done for me. I do wish you would enlist in His service."

"I am thinking about it," the other replied; "but it means giving up several things—in fact, I am counting the cost."

An earnest Christian worker who happened to be passing just at that moment, overheard the remark, and, stopping and laying his hand lovingly upon the shoulder of the speaker, he said:

"Young friend, you talk of counting the cost of following Christ. But have you ever counted the cost of not following Him?"

For several days that question rang in the ears of the young man, and he found no rest until he sought it at the feet of the Saviour of sinners.

Look At It This Way.

If I be granted the privilege of addressing a very personal word to the readers of this page this is what I should like to say: "Have you ever counted the cost of not following Christ," You have never thought of the subject in that light perhaps. You, like a great many other people, have always regarded the matter from that other standpoint—the cost of being a Christian. I fully agree with you that you cannot be a Christian without counting and paying the cost. But that is not the question I want to emphasize now. Let me put it this way: "Did you ever sit down and make an inventory of the things which you will have to sacrifice if you are not a Christian?" If you never did it before, do it NOW!

One Thing You Lose.

For one thing, not to be a Christian means that you must forfeit all claim to spiritual peace. "Being justified by faith, we have peace with God through our Lord Jesus Christ." "Thou wilt keep him in perfect peace, whose mind is stayed on Thee, because he trusteth in Thee."

Yonder is a little cottage by the sea. The night is dark and stormy; the wind is howling wild. The waves break in thunder on the shore. The clouds pour out their angry torrents. The tempest roars and beats upon the cottage. But all the evening there is peace and joy within. The lamp burns with a bright and cheerful beam. Warmth and comfort radiate from the glowing fire upon the hearth. A happy circle gathers about the table for the evening meal. Peals of laughter ring out into the surrounding darkness and gloom. The black night of storm flings no shadow inside. The angry tempest is powerless to mar the peace and gladness of that sweet scene.

It is something like that with the soul which is at peace with God, and in which the peace of God abides. There may be storm on every side, confusion on every hand, but there is peace, perfect peace, within.

Peace That Passeth Understanding.

There is a story told of a martyr who was standing barefooted on the faggots which were about to consume his body. He accosted the magistrate who had charge of the execution, and asked him to come near him. He said, "I am about to die by fire. Will you please lay your hand on my heart. If it beats any faster than it ordinarily beats, then do not believe my religion." The magistrate, with palpitating heart and all in a trembling himself, laid his hand on the martyr's bosom and found that it was just as calm and untroubled as though he might have been simply retiring to his nightly repose, rather than having to meet the fiery ordeal of an awful death.

And that is what the peace of God will do for any man. That is what the peace of God is doing for some of us. We have experienced what Christ meant when He said: "In the world ye shall have tribulation . . . but in Me ye shall have peace." And again: "Peace I leave with you; My peace I give unto you." We know something of what Bunyan meant when, in his immortal allegory, he says of Christian:

"The Pilgrim found the Palace Beautiful, and they gave him the chamber of Peace, with its windows toward the sunrising."

This is the blessed privilege and portion of the believer in Christ only; and not to be a Christian means that such an experience can never be yours. Not to be a Christian means that you are to go on living the old, unsatisfactory, restless life which has characterized your existence ever since you began to know the difference between right and wrong, between good and evil.

The Name of a Ship.

My ministerial friend told me that the first vessel built on this Continent was named The Unrest. No more appropriate name could have been found, for its home was to be on the unresting sea.

When John Ruskin was once looking out upon that unresting sea he exclaimed:

"How shall we follow its eternal changefulness of feeling? It is like trying to paint a soul."

And he was right, for, according to its Maker, the soul that is unsaved and unregenerate is "like the troubled sea, which cannot rest, whose waters cast up mire and dirt."

Oh, what restlessness there is in the soul tht is out of harmonious touch with God! It is like a sick man tossing with a burning fever in the night; like the wandering Jew going up and down the earth without a place to rest his weary feet; like an infant crying in the night, an infant crying for the light, with no language but a cry; like those black seagulls outside the Golden Horn which, on account of their apparently ceaseless motion and unending restlessness, the sailors have named "lost souls." Is it to be wondered at that it should be so? How can there ever be peace in the soul that is not controlled by the Prince of Peace?

A Final Word.

Are you willing, dear reader, to pay the cost of not being a Christian in this regard? Are you ready to renounce, once and for all, this Divine legacy of peace? For that is what it means not to be a Christian. "There is no peace, saith my God, to the wicked." God knows, and surely you must know it, too, that if you are out of Christ to-day there is no peace in your soul. And, what is more, there never will be until you surrender your life to His control.

Put that down as a part of the bill of costs, as one item in the inventory of the things which you must forfeit all claim to in not being a Christian.

A very famous British preacher once said that a man who is blind to his own faults is blind to his own interests. He who thinks that he never was a fool is a fool now. He who never owns that he is wrong will never get right. He'll mend, as the saying is, when he grows better, like sour beer in summer. How can a man take the smuts off his face if he will not look in the glass, nor believe that they are there when he is told about them?

Allan Fairbairn.

A man ought to carry himself in the world as an orange tree would if it could walk up and down in the garden—swinging perfume from every little censer it holds up in the air.

The Hour Of Prayer

FAIN would we each come before Thee, O God, saying: "Here am I and the children whom Thou gavest." But we have cause to fear that we shall be compelled to say: "Here am I and there are the children of Thy gft," there by the side of those who gave them more than food and shelter, who feared not to stir them with the prophetic call. No Elijah has rights above us over our own. So help us, God, we shall relegate to no church or priest the soul-moulding of our children, but shall prove ourselves their parents in all their great new births. For what is our hope, or joy, or crown of rejoicing? Are not even these in the presence of our Lord Jesus Christ at His coming? This we ask in all humility of heart and meekness of spirit in the name of our Lord Jesus Christ. Amen.

That Is Salvation

EVERY loving word that God speaks to us acts back again, and makes music in his heart. He never says, with a scowl, "Here comes that poor, limping sinner again." The path of the sinner back to God is brighter and brighter all the way up to the smile of the face and the touch of the hand; and that is salvation.

Don't nurse opportunity too long—take it into active partnership with you at once, lest it leave you for other company.

St. Paul's
Presbyterian Church
Rev. Wm. Allan, Minister.
M. S. Chenhall, R.C.O., Organist.

At 11 a.m.
A Divided Church
A Text That Displeased—A Sermon Not Understood
How Can Men Be So Small?

At 7 p.m.
A MYTH!

He Said:---
"Don't you think the story about the Garden of Eden is a myth?
"Don't tell me that in this enlightened age you believe God would condemn a woman for eating an apple—or for giving an apple to a man!"
"Surely you must know that it is the attempt of the pulpit to thrust such childish ideas down the throats of young people that is responsible for turning so many of them to Atheism!"

A MESSAGE SPECIALLY SUITED FOR YOUNG MEN AND YOUNG WOMEN

MORNING MUSIC:
Chorus—Bow Down Thine Ear (Olivet to Calvary)
Chorus—March to Calvary (Olivet to Calvary)
EVENING MUSIC:
ORGAN RECITAL, 6.45—
Paraphrase on "The Palms" ..... West
Prelude Op. 3. No. 2 ..... Rachmaninoff
Solo—He Was Despised (Messiah) ..... Handel
Miss Olive Cullen.
Chorus—Surely He Hath Borne Our Griefs (Messiah) ..... Handel

Sunday School 3 o'clock
Mid-Week Service, Wednesday at 8 p.m.

MONDAY AT 8 P.M., MEN OF ST. PAUL'S—A real home gathering. An unusually interesting program. Light refreshments at the close. All men urged to attend. All Free.

ANGLICAN

ST. JOHN'S CHURCH
Rev. R. C. Blagrave, D.D., Rector.
Rev. E. R. James.
PALM SUNDAY.
8.30 a.m.—Holy Communion.
11.00 a.m.—Dr. Blagrave.
3.00 p.m.—Sunday School and Bible Classes.
7.00 p.m.—Rev E. R. James.
Frederic G. Mann, Organist and Choirmaster

ALL SAINTS' CHURCH
Cor. Rubidge and Sherbrooke Sts.
Rev. J. D Paterson, Rector.
8.30 a.m.—Holy Communion.
11.00 a.m.—Morning Prayer.
3.00 p.m.—Bible Classes and Sunday School.
7.00 p.m.—Evening Prayer.

ST. LUKE'S CHURCH
Corner Rogers and Robinson Streets
Rev. George J. Bousfield, B.A., Rector
Services at 8 a.m., 11 a.m., and 7 p.m.
Sunday School and Bible Class 3 p.m.
Holy Baptism by Appointment.

ST. GEORGE'S CHURCH
Braidwood Avenue
(Second Street South of Exhibition Ground)
Rev. J. L. Hughes, Rector.
PALM SUNDAY.
8.00 a.m.—Holy Communion.
10.00 a.m.—Sunday School.
11.00 a.m.—Choral Eucharist.
7.00 p.m.—Evensong.
HOLY WEEK SERVICES.
Monday, Tuesday, Wednesday, and Thursday at 9 a.m. and 7.45 p.m.
Good Friday—9 to 10 a.m., 1 to 3 p.m.

ROMAN CATHOLIC
ST. PETER'S CATHEDRAL
Masses at 7.30, 9.00, and 10.30 a.m
Holy Hour, 7 to 8 p.m.

The greedy mouth of covetousness is not filled except by the earth of the grave.

UNITED CHURCH OF CANADA

KNOX
Rev. Wm. McDonald, B.A., B.D., Minister.
Mr. Wm. Potter, Organist.

REGULAR SUNDAY SERVICES.
11 a.m.—We will join with the W.M.S. in a Memorial of respect to a departed member.
7 p.m. - "THE COMPASSIONS OF WOMEN"
3 p.m.—The Sunday School meets in various departments
OBSERVE THE PASSION WEEK SERVICES.
The Sacred Cantata, "King of Glory," will be given by our choir on Easter Sunday Evening.

TRINITY 'The Family Church
REV. DAVID WREN, M.A., B.D., Minister.
11 A.M.—Sermon Series, "The Three Questions of Pilate" Question No. 3—"WHENCE ART THOU?"
3 P.M.—Sunday School and Bible Classes Will Meet in Reid Street Hall
7 P.M.—LENTEN CANTATA
"OLIVET TO CALVARY"
The Choir Will Sing This Beautiful Cantata by Maunder
Strangers and visitors cordially invited to these services.
The Evening Service will be a rare treat to all lovers of music.

George St. United Church
Rev. J. E. J. Millyard, Pastor.
DAVID R. HOWAT, Organist and Choir Director.
11 a.m. - QUARTERLY COMMUNION SERVICE
3 P.M.—SUNDAY SCHOOL, WITH A SONG SERVICE AT 2.45.
7 p.m.—POPULAR EVENING SERVICE.
FREE SEATS. SACRED SING-SONG. GOSPEL MESSAGE.
One night in Massey Hall in the City of Toronto, something happened which the Pastor will make the starting point of a Pulpit Study of
"THE PRE-EMINENT CHRIST."
8.15 p.m.—Young People's Fireside Hour.
DON'T FORGET THE UNION PASSION WEEK SERVICES.

St. Andrew's United Church
Rev. Charles V. McLean, M.A., Ph.D., Minister.
11.00 a.m.—SACRAMENT OF THE LORD'S SUPPER.
Evening Subject:
"PONTIUS PILATE."
8.00 o'clock—Fireside Hour, under auspices of Young People.
Mrs. Ross A. Williamson, Soloist.
Mr. Thomas Phillips, Choirmaster.

ST. JAMES' United
(Corner of Romaine and Aylmer Streets)
REV. A. E. MOORHOUSE, Minister. MR. F. E. STEVENS, Organist.
11 a.m. - "RELIGION AND THE CROSS"
2 p.m. - - - - Membership Class
3 p.m. - - Church School and Brotherhood
7 p.m. - - "THE CROWD AND THE CROSS"
"I will bless the Lord at all times."
SUNDAY EVENING, MARCH 29.
Senior Choir—Oh Be Joyful in the Lord ..... Price
Junior Choir—Glory to His Name ..... Stockton
Duet—The Cross Is Not Greater ..... Booth
Solo—What Will You Do With Jesus? ..... Stocks
Soloists: Mesdames E. Frost and W. McLaren, Messrs. A. E. Prest and A. Fife.

MARK ST. UNITED CHURCH
Minister: Rev. A. E. Thornley, M.A.
Leader and Organist, Mrs. W. A. Greenslade
Public Worship at 11.00 a.m. and 7.00 p.m., and at Stewart Hall 3.00 p.m.
REV. C. S. REDDICK, B.D., of Bloomfield, Ont., Guest Preacher.
Sunday School, 2.45 p.m.—Open Session. Rev. J. E. Moore, D.D., will give an Address on 'THE SUBLIMITY OF CHRISTIAN WORK."

PARK STREET BAPTIST
REV. J. L. HARTON, B.Th., Pastor.
11 a.m.—SERVICE taken by GORDON YOUNG, President, and NEWTON HAMILTON, Vice-President of the B.Y.P.U.
3 o'clock—SUNDAY SCHOOL.
SUNDAY SERVICES.
7 p.m.—REV. MR. WRIGHT, of Gilmour Memorial Church, will preach.
MONDAY NIGHT, at 8 p.m. - - B. Y. P. U.

Murray Street Baptist
REV. J. H. SUTCLIFFE, M.A., B.D., Minister.
7.00 P.M.—
BAPTISM
Ten Believers will follow their Lord in this Impressive Ceremony.
"THE CROSS"
Sermon Theme -
11.00 a.m.—
"ENTERING IN TRIUMPH."
NEXT WEDNESDAY—
COMMUNION AND RECEPTION OF NEW MEMBERS
At 8 p.m.
Dr. S. J. Graham, Choir Director Arthur Collison, L.A.B., A.D.C.M., Organist

ASSEMBLY GOSPEL HALL
(Brock Street, near Aylmer).
Evangelist J. Gunn will (D.V.) preach the Gospel on Sunday night at 7, and on Monday, Tuesday, and Wednesday at 8 p.m.
A hearty invitation is extended to the public to come and hear him.
Seats Free. No Collection.

ANNUAL MISSIONARY CONVENTION
AT
Bethany Tabernacle
SPEAKERS:
11 a.m.—REV. J. D. WILLIAMS, Dist. Superintendent.
3 p.m.—REV. F. C. PETERSON, from Indo-China.
REV. E. A. PRENTICE, from South America.
A GREAT MISSIONARY SERVICE.
7 p.m.—
Missionary And Evangelistic Meeting
REV. J. D. WILLIAMS and Missionary Message.
SPECIAL MUSIC - - - COME!
TO-NIGHT 7:45
LANTERN SLIDES OF INDO-CHINA
Hear and See the Gospel's Transforming Power.
CHRISTIAN AND MISSIONARY ALLIANCE.

United Church of Canada
Rev. Edmund H. Oliver, D.D., Ph.D., Moderator.
Passion Week Services
Conducted by REV. D. N. McLAUGHLIN, D.D., Secretary of the Social Service Board of the United Church of Canada.
MR. ALBERT E. GREENLAW, Celebrated CanadianBaritone, will sing at each service.
8.00, Monday—St. Andrew's Church.
8.00, Tuesday—George Street Church.
The young people will assist at this service.
8.00, Wednesday—St. James' Church.
8.00, Thursday—Mark Street Church.
11.00 a.m., Good Friday—The Sacrament of the Lord's Supper will be administered in Trinity United Church.
"For Christ our Passover is sacrificed for us."—I. Cor. 5:7.

TO-MORROW — A TREAT IS IN STORE FOR ALL!
LEGION HALL
At Three o'clock, MR. NORMAN BARRINGTON of Toronto will give an ILLUSTRATED TALK to Sunday School and Workers. Everybody Invited.
7 o'clock—MR. BARRINGTON and HUGH INNES will be the Preachers of the Old-Time Gospel.
11 o'clock—CHRISTIANS gathering in the Name of the Lord Jesus will eat the Lord's Supper.
A happy time is expected.

FullGospelRevivalServices
Regent Theatre
SUNDAY NIGHT 7.30
EVANGELIST BEN HARDIN
of Chicago, will Preach. Hardin is known as the "LITTLE MAN WITH A FEARLESS SPIRIT." A BILLY SUNDAY TYPE.
DON'T FAIL TO HEAR HARDIN.
Sunday 11 a.m., Monday and Tuesday 8 p.m.—HARDIN will Preach in the Pentecostal Assembly Hall, 332½ George Street.
Rev. G. A. Chambers in Charge.
Residence: 162 Aylmer Street. 'Phone 3680

The Search For Greatness

FOR four thousand years the strong had been rushing on in the road of privilege and power-seeking greatness. Chrst stood in the path, and said, "Ye seek greatness. Ye are not even in the way of it. Ye are going up, but the way to greatness is down. Let him who would be great be the love-servant of all." Greatness consists in the facility and power of going down, and not in the facility of going up.

All Copy for Church Page to be in Examiner no later than Thursday

The Examiner

The Examiner is a member of the Audit Bureau of Circulation.

The Daily Examiner, published every lawful evening by The Peterboro Examiner Limited. Office: 410 George Street. $6.00 per year delivered in City; out-of-town subscriptions, by mail, $5.00 a year.

U.S. REPRESENTATIVES.

Special U.S. Representatives—H. E. Stockwell, 629 Peoples Gas Building, Chicago, Ill.

New York—Chas. P. Miller, 250 Fifth Avenue.

Advertising Rates on Application.

E. M. GLOVER, Managing Director.

PHONES—Editorial, 1021; Business Office, 1600. Private Branch Exchange to all Departments.

SATURDAY, MARCH 28, 1931

THE PUBLIC ACCOUNTS COMMITTEE.

According to Toronto advices, neither the Liberal nor Progressive leaders in the Legislature intend to ask to have the public accounts committee called during the present session.

The Legislature is due to wind up its business on Wednesday, and so far there has been no intimation of anything to be brought before that important committee.

The absence of a request from Opposition leaders for a meeting of the public accounts committee will not strengthen the position of either Opposition party, and, on the other hand, gives the Government an opportunity to point out that their transaction of the business of the Province has been so free of irregularities that it was not considered necessary for an investigation before the committee to which such matters are referred.

There is not much to be gained in making charges on political platforms or elsewhere if they are not to be brought to the attention of the public accounts committee and probed there, and the failure of the Opposition to utilize the machinery provided for this purpose will be recognized as a weakness.

Mr. Sinclair and Mr. Nixon may have their own reasons for not pressing for a meeting of the public accounts committee—but from the viewpoint of political advantage their course is not particularly good tactics.

THE TORONTO CONTROVERSY.

Without entering the dietaries of the Toronto controversy between Mayor Stewart and Chief Constable Draper, it is surely apparent that there was nothing in the situation that justified an appeal to the Provincial Government, and certainly nothing that would justify the Attorney-General interfering—indeed, he had no power to interfere.

To outsiders, reading with some amazement the columns devoted by the Toronto papers to this tempest in a teapot, the obvious course to be followed is the holding of a wide-open investigation under oath of the charges made by the mayor against the chief constable.

Mayor Stewart prefers to stand upon his dignity, declaring that his veracity has been questioned and that he as an elected representative of the people has not had the assistance of his fellow-commissioners in securing from Chief Draper the answer he believes he is entitled to from a civic employee.

The chief constable denies that he made statements that the mayor said he made.

If both parties to the controversy are not satisfied that a mistake has been made or that a misunderstanding has arisen as to just what was said, there would seem to be only one sensible way out, and that is to have the whole matter officially probed at a sworn inquiry.

A much better way, of course, would be for everybody to shake hands and forget the incident.

LEVEL CROSSING ACCIDENTS.

When a proposal that Ontario should adopt a law requiring motorists to bring their cars to a complete stop before proceeding over a railway crossing was introduced in the Legislature during the present session, Premier Henry suggested that the measure should be withdrawn for the present, pointing out that the effectiveness of a similar law in Quebec had not yet been thoroughly established.

Figures given out by the Quebec authorities since would seem to show that the regulation has contributed to safer conditions in that Province so far as level crossings are concerned.

Last year grade crossing accidents in Quebec were only 1.05 per cent. of the total number of motor accidents reported in 1930.

There were 263 people killed in motor mishaps in the Province and only 20 or 7.6 per cent. of the whole lost their lives at level crossings.

In fact 98.94 per cent. of all motor accidents, 92.4 per cent. of the deaths and 87.2 per cent. of injuries were not at grade crossings.

These figures are impressive and will make the opposition offered by motor organizations to the stop law even more mysterious.

As the Globe puts it, "Why they should cheerfully observe a stop law at main streets in towns and cities, involving perhaps fifty stops in an ordinary days driving, and yet object to making an occasional stop at a railway crossing to avoid collision with a relatively uncontrollable vehicle in the form of a train has yet to be demonstrated."

INTERESTING STATISTICS.

The Dominion Bureau of Statistics has just issued the number of registrations of births, deaths and marriages during the month of February, 1931, in 54 cities with populations of 10,000 at the last census. Stillbirths are registered both as births and deaths.

Births registered in these cities in February numbered 6,516, deaths 4,183 and marriages 1,984.

As compared with February, 1930, births registered in February of this year showed a decrease of 4⅛ per cent. In the Maritime Provinces, the decline was 1 per cent., in Quebec 5 per cent., in Ontario 2½ per cent., in the Prairie Provinces 7 per cent. and in British Columbia 11 per cent.

Deaths registered in February numbered 6 per cent. more than in the corresponding month of last year. The Maritime Provinces showed an increase of 53 per cent., Quebec 4½ per cent., Ontario 6 per cent. and the Prairie Provinces 3 per cent. In British Columbia there was a reduction of 8½ per cent.

The number of marriages registered in February was less by 5¼ per cent. than in February of 1930. In the Maritime Provinces and Quebec there were increases of 26 per cent. and 2 per cent. respectively, but the other sections of the country recorded declines amounting to 4 per cent. in Ontario, 16½ per cent. in the Prairie Provinces and 30 per cent. in British Columbia.

For the two months of January and February, 1931, births registered in the 54 cities numbered 13,640, deaths 8,261 and marriages 3,997.

The figure for births showed a slight decrease of 1 per cent. against the corresponding months of 1930. Maritime Provinces and Quebec had increases of 1 and 2 per cent., respectively. Ontario showed practically no change, while the Prairie Provinces recorded a decline of 8 per cent. and British Columbia a decline of 12 per cent.

Deaths registered during January and February of 1931 were only one-half of one per cent. higher than during the first two months of last year. In the Maritime Provinces there was an increase of 29½ per cent. and in Ontario an increase of 5 per cent., but Quebec showed a reduction of 1¼ per cent., the Prairie Provinces of 6 per cent. and British Columbia of 17 per cent.

Marriages registered during the two months of this year were less by 9½ per cent. than in January and February of 1930. The Maritime Provinces recorded an increase of 17 per cent., but the remaining sections of the country showed declines amounting to 8 per cent. in Quebec, 4½ per cent. in Ontario, 16½ per cent. in the Prairie Provinces and 31 per cent. in British Columbia.

The figures for Peterborough for February show 43 births, 36 deaths and 16 marriages.

SHE MISSED A GREAT DEAL.

A few days ago there was a story on this page regarding the strange life and death of Ella V. Wendel, the last member of the family bearing that name in New York City. Ella Wendel, it appears, was actually worth $100,000,000 as stated at the time of her death.

She lived alone in the home on Fifth Avenue; two rooms in the great old barracks of a house were sufficient for her needs. She had no friends; none came to inquire during her last illness. She was indeed very much alone.

It is now reported that the entire fortune, with the exception of a few bequests to old servants, is going to charitable purposes. Such a sum, one hundred million, if wisely administered, can accomplish a great deal.

But what a lot of wholesome enjoyment and delight Miss Ella Wendel missed during her lifetime by not starting to spend some of that money herself. It may be that her millions will give sick children a chance to recover; perhaps there will be poor folk whose lot will be made brighter. Yes, there are great possibilities in the wise spending of so great an amount.

She might just as well have had the satisfaction of seeing the touch of health come to replace the pallor of disease in some child's face; there is no reason why she should have been denied the satisfaction which comes from seeing desolation and poverty touched into new hope by the assistance which Miss Wendel would have been able to distribute.

The transferring of so great a property, through the medium of a last will and testament is desirable, of course, but the thought will not down that there were great fields of useful effort to which Miss Wendel denied herself access, and from these she could have extracted untold comfort and satisfaction. She missed a great deal of the finest thing in the world.—Stratford Beacon-Herald.

WAITING IN THE WINGS.

When a young racketeer named Frank Marco turned up in a roadside ditch in New York recently, having been taken for a ride by other racketeers whose enmity he somehow had aroused, a perfectly respectable family back in Ohio got a very bad shock.

Young Marco had been away for years. He came back for a visit now and then, wrote occasionally, and seemed to be prospering. It was understood that he had a job as salesman. The family believed that he was "making good" in an honorable, praiseworthy manner.

But all the while he had been a gunman. He was in Chicago for a time, one of the roughest of that city's rough gentry; then he went to New York to pursue the same calling, and eventually he came to the predestined end of the gangster; and his family learned for the first time what he had been.

This sort of thing, tragic as it is, happens continually, though usually on a smaller scale. A young man leaves home, goes out to make his way in the city, and is supposed to be "doing well"; then, through some accident, his loved ones find out that he had been following a forbidden path, and there are heartaches for everyone concerned.

A consideration of such things emphasizes again the peculiar helplessness of parents; that exposure to shocks which is one of the prices people must pay for the high privilege of raising a child.

Throughout childhood the parent is more or less free from this danger. The youngster is under his eye most of the time. To be sure, there are exceptional cases; but these are generally the parents' fault, and a misfortune that we bring on ourselves is a little less cruel than one which comes in spite of everything that we can do.

But sooner or later there comes a time when the youngster has to go out on his own. And then the parents are helpless. They have done what they can to give their child a good start. They have pointed out pitfalls and snares, as well as they could see them, and they have provided what armor they could. Now it is all out of their hands. They are, literally, at the mercy of the fates.

For most of us it turns out rather well, for the world is not quite as bad a place as it might be. But there are tragedies enough, in all conscience. Youth is impetuous and hot-headed, and it will, now and then, take the poker by the hot end just to see if it will really burn.

And when it happens the chief sufferer, always, is the helpless one back home. Behind every one of the sorry newspaper accounts of crime, folly and stupidity there are invisible victims in the wings—waiters offstage, who can do nothing on earth to avert a tragedy that they do not deserve.—Vancouver Sun.

EDITORIAL NOTES AND COMMENT.

Mr. Hepburn's return to the House of Commons at least added some spice to the proceedings.

The main business before the Ontario Legislature would seem to be hustling to get through before Easter.

The Opposition at Ottawa complain that Mr. Bennett is not spending enough time in the House. The Premier will probably make up for his absence after the budget is brought down.

Toronto has a fresh tempest in a teapot to get excited over. The Mayor Stewart-Chief Draper controversy is an example of how the Queen City people can get all worked up over nothing.

It should not be overlooked that only the few winners of sweepstake prizes got their names in the headlines. Several million others have only a ticket to show for their investment.

British troops had to clean up the situation in Cawnpore when Hindus and Moslems clashed. India is not yet ready to get along without Britain.

News of Our Own Village

A duck down at Wallace's Pt., south of the village has started in laying black eggs, causing the only excitement of the week in local agricultural circles.

• • •

Larry Mason, the musical cricket of 1 of the newpapers printed in Toronto, west of here, was down for the Madrigal concert Wed. p.m.. and give Mrs. Park's girls quite a puff.

• • •

Perce Bond, our well known druggist, is going to Winnipeg, well to the west of here, next week to see the hockey finals. Perce don't expect to be west long enough to solve the grain problem.

• • •

Main St. has been manicured this week, the village Bd. of Works evidently thinking that spring has arrove.

• • •

Bill Lytle aint had as much bicycle riding this week as usual, owing to his travelling round in a Govt. radio car trying to find out whence comes the squeals and such on some of the village receiving sets.

• • •

Something has got to be done about the smoke frtm village chimneys. A member of this staff what bought a new light hat last week has had the same badly damaged by soot. Shame, say we.

• • •

Herb McCannon, our enterprising realtor, sez 15 families has moved in this berg in the last 3 deeks. Watch Peterborough grow, we chortles with pride.

• • •

The reading room of the village library aint going to be open no more after this Sun. until next fall. Looks like Walt Stocker will hafta get them park benches out a little earlier than usual.

• • •

From Ottawa, east of here, comes word Parliament is going to shut down April 1st to let Ed. Peck get home for Easter.

• • •

The village Horticultural Society is looking for 1,000 members this year and also for the folks what take short cuts across lawns in this festive spring season.

• • •

The drill shed has received several coats of paint and other fixing so village badminton players will find the surroundings more congenial so to speak.

—F. D. C.

FELLOWSHIP OF PRAYER

DAILY LENTEN DEVOTION

PREPARED BY THE REV. CLARENCE H. WILSON, D.D. FOR THE COMMISSION ON EVANGELISM OF THE FEDERAL COUNCIL OF THE CHURCHES OF CHRIST IN AMERICA

A BUSINESS RISK

"Unto every one which hath shall be given; and from him that hath not, even that he hath shall be taken away from him." Luke 19:26. (Read Luke 19:11-26.)

Meditation

The men who made such large returns on the money intrusted to them must have taken great risks. The fault of the third man was that he was prudent, cautious, afraid to take risks. The teaching of the parable is that we must make use or we will lose. But to use is to take chances of losing. To use our religion in the practical affairs of life is to risk it. Our treasure of faith is put to hazard when we take it out into the markets of life. There are many who think it is in danger from the science of our day. What then? Shall we keep our religion separate and apart from business? Shall we shield our faith from contacts with the teachings of science? Those who counsel these things indorse the conduct of the man who laid his pound away in a napkin. Faith must face every challenge.

Prayer

Lord of the seas, grant unto us courage to launch out into the deep. Let not any fear possess our souls who have put our trust in Thee. Amen.

The cost of living in Australia has decreased materially in the last year.

The Red-Headed Goddess

By ALICE ROSS COLVER

(Continued from yesterday.)

At last Powell, who had been silent a good deal of the day, pointed ahead and nodded.

"That's the place," he announced quietly.

Dirk glanced up. Above and beyond stood a most amazing looking rock formation. It might once have been a solid embattlement like the others they had passed, but this was slashed in a hundred or more deep, downward cuts, so that the resulting effect was of a cluster of gigantic spears piercing the blue sky. They thrust upward, thin and gleaming white, in a kind of mute defiance to all trespassers. They might have been warriors frozen in the image of their own weapons by the wrath of the Indian gods. They might have been lightning, hurled to the earth and there enchained. Whatever they might have been, they now presented a most forbidding appearance to the weary travelers, as, bristling like sentinels, they guarded the secret that were held in their hidden center.

"Stop a minute," said Powell, and the others gathered about him, silent, attentive.

"We're four days ahead of the time Kent was told to come. There probably won't be any other whites here for a day or two—if any come then, which I doubt, as they've been warned off this year. We must go in as quietly and unobstrusively as possible, and tend to our own affairs without undue scrutiny of theirs. We aren't welcome—whites never are—until the night of the fire Dance. They are easily exicted, the Indians, easily angered, and we don't want to have to fly for our lives before we see the girl we've come for. Red Jim and I are the only ones who know Silver Tongue. Leave it to us to scout around and find him. We know where we can go in safety and were we can't. The medicine lodge is a sacred place; so are the underground kivas, and any one of you might stumble into the wrong places by mistake. Besides Jim and I know the Indian language and you don't. When we find out anything, we'll come back and tell you. The rest of you—sit tight and keep still."

His glance met Dirk's, and held it all the time he was talking, and he ended his speech by addressing Dirk alone: "This means you. Get it?"

Dirk felt tight bands constricting his heart. His breath came quickly. Once more he was to sit and do nothing! Sit—and wait—and wait—and wait. It was impossible! He turned appealingly to Kent, just as Powell did also.

"We are in danger," said Powell to Kent. "You brought Potter and me along to help you. Unless every member of this party obeys my orders as I give 'em, there'll be hell to pay."

Kent laid a hand on Dirk's shoulders. His face was white. Ahead—just ahead—was Lorraine, hidden, but he could not rush in.

"If I can hold myself, my boy, you can too."

Dirk drew himself up.

"Certainly," he said curtly. "I can hold on to myself—until I see Lorraine."

The little party moved forward, Powell in the lead again, with Potter a close second. Dirk and Moore, Kent and Ashton crowded in next, then followed Dan, the two Californians and Minor, with Red Jim bringing up the rear. He moved more slowly than the others, riding with apparent disregard of his horse and his surrounding, but he was keen to his environment, and everything that went on around him, as an Indian. Consequently, he was the only one who observed the falling of a pebble from the pathway far above and his sudden upflung glance caught sight of an Indian pony disappearing around a curve. He said nothing to anyone, but he felt for his powerful glass that was strapped inside his pack, and managed to extricate them as he rode.

A steep half mile of steady climbing brought them to a sharp end of their journey. The path passed between two towering needle-like rocks, and they found themselves facing a fairly large, grassy, open space, hollowed like a cupped hand. On two sides were the strange spears of rock jabbing at the high heavens. Directly opposite was a solid mountain wall of stone, down which crept a silver ribbon of water. Before this were a few brushwood shelters, a couple of compartments of rooms fenced off against the wall, and the long, low, more substantial looking medicine lodge, built in conical shape, of logs and mud. This was the place where the patient who was to be cured by the nine-days' ceremonial endured the secret rites. For the privilege of this most important role, he had to pay the expenses of the whole entertainment. The fourth side of the clearing was quite thickly wooded. In the open space before them, in the center, was a charred, blackened spot where it was apparently customary to have an enormous fire. And here and there, protruding grotesquely from holes in the ground, were visible the tops of rude ladders. The whole scene was dominated by activity as the Indians, men, women and children, moved about their tasks in a subdued murmur of noise.

"The kivas are down those ladders. There they prepare for their dances, don their masks, paint their bodies and so forth. Those places are the sanctum santorum," Powell explained. "Wait here while I go ask that prowling man with the scarred face if we can camp on that ledge on the other side of these pointed rocks. It overlooks the desert, and is near the path, and gives us a little protection from the Indians—a feeling of privacy I think we'll both enjoy."

While he was gone the others drew close together—an instinctive herding against the unknown. The Indians had glanced up at their approach, but, except for the stolid stare of two or three who were near by, they gave no sign of noticing their presence, and continued their usual activities. Young boys were dragging in great branches of firewood, with ropes and horses, and stacking them in a pile not far from the charred fireplace. Little girls were wandering about among the trees, filling baskets with nuts. Older girls were busy parching corn over small juniper fires, and the women were grinding meal and preparing food for the consumption of all their guests. A couple of lads were driving goats and sheep along a pathway through the woods and, when the animals burst unexpectedly onto the scene, they were driven with shouts of laughter off to a flat promontory that jutted out several hundred feet above the floor of the desert. Here they turned and twisted and milled about, quite unconcerned as to the danger of falling off the edge. Most of the men were out of sight hidden, Red Jim suggested, in the underground kivas or in secret declivities farther down the mountain wall along the woods.

Powell came back at last.

(To be continued)

Voice of the People

Letters to be printed in the Voice of the People column must be received at The Examiner Office on the day before it is desired to have them inserted.

GOOD TIMES COMING.

To the Editor The Examiner.

Sir:

I do my best to keep in touch with conditions of countries throughout the world. That is, the economic conditions. You will agree that that is enough for a man of my limited capacity without keeping an eye on political conditions in those countries and their various disarmament proposals. When I saw that the League of Nations refused to adopt any one language as official (not even Latin) and that each of the 67 nations who are members talk to each other in their own language it appeared to be that the league must crash in confusion and the hubbub in Europe would look like it.

The League of Nations is of no use whatever. It was the Pan-American League that headed off the row between Bolivia and Uruguay and as for India, Russia and the Austro-German tariff-union, the League had not a word to say. But high above all this confusion of tongues comes the good news that week by week unemployment is for the first time decreasing in Britain and Germany and also in the United States

Stocks are beginning to boom and the world is settling down after the terrible fight of last year. Let us do nothing by selfish tariffs to destroy the great return tide of world-trade.

J H BURNHAM.

To The Editor of The Examiner,

Dear Sir

Mr. W. C. Manning's letter "Cause of Earthquakes" in your valuable paper may be a great eye opener to many who read it. I thank him for the plain manner in which it has been explained without any complexity in "cause to effect."

How many people today think seriously of the changes which have occurred on this planet during the progress of time and changes which are most likely to occur in the slightest fraction of time. The present era is the most wonderful age in which men have lived and by their investigation into "cause", the "effect" has left impressions of the most valuable nature in the minds of the people of this earth. Alas how slow is the movement of the masses. Men today, although grouped in nations are still selfish and stubborn in their "formed opinions" some of which have been taken from tradition.

Nations and groups of nations have tried to conquer the habitual surface of the earth. "Man" the greatest sensible living thing on this planet has killed, starved and made slaves of his fellow men. What for? Formed opinions and the increase of worldly treasure and luxury, science, art, business, etc., have built great edifices on the surface of our earth as memorials os the accomplishment of man in this age. Wealth has accumulated. Men have become taskmasters without love, charity and in some cases without mercy.

Statues have been erected to Justice, Liberty and Might from the "coffers" or shall I say the coppers of the people. Justice is the science of law; Liberty, the birthright of the people; Might the survival of the fittest. If justice is law and we are born under law, we have only liberty inside that law, of whichever nation we are a member. Might, power in divers manner, intelligence, strength, artifice, etc., anything whereby the "living" shall keep their species alive.

The masses of the people of the earth are under two main powers—political and religious. The first governs by law the economic well being of the Nation's populace. The second governs by Ecclesiastical law pertaining to come from a Higher Intelligence than man. In conclusion the least I can say in open letter is—stop, read and listen and you will hear familiar and unfamiliar remblings—political and religious.

J. BEGGS,
Quakers, Peterborough

A DIOCESE OF PETERBOROUGH

To the Editor of The Examiner,

Sir:

As the members of the Church of England in this part of the Province of Ontario are vitally interested in the proposed Division of the Diocese of Toronto, would you kindly publish the following.

Diocese of Toronto too large—there are four possible solutions:

1.—To stay as we are, with possibly an assistant Bishop, a sort of Episcopal Diocesan Curate; objection—this might be satisfactory for Toronto, but would not commend itself to Peterborough. If the Archdeacon of Peterborough does not live in Peterborough for ten days in ten years, why should an assistant Bishop?

2.—To form a new independent Diocese of Peterborough complete with staff; objection—probably at the moment the overhead expense would be too large.

3.—To join us to the Diocese of Ontario; the objection is that there is no community of interest between Peterborough and Kingston, nor could there be, moreover, as the proposed Diocese of Peterborough would be almost identically a double of the Diocese of Ontario, presumably at present there is only six months' work for any Bishop of Ontario. There are about one hundred and fifty congregations in the Diocese of Ontario to visit once or twice each year and more than 6,000 square smiles to cover, and that would seem to be a full-time appointment.

4.—To have a suffragan Bishop of Peterborough, with unfettered jurisdiction over the Eastern portion of the Diocese of Toronto except for nominal allegiance to Toronto. This seems to satisfy most requirements. We are not sacrificed to Ontario. We have a Bishop on the spot, overhead is not unduly increased; we can in time become a separate Diocese. An additional problem is: Should a Diocese be looked after by personal contact or by correspondence? Peterborough, we think, would prefer personal contact.

Additional Points

1.—The present Diocese of Toronto is now numerically as large as any other three Dioceses in Canada.

2.—No one Bishop could cover the work.

3.—There has been a movement for a separate Diocese of Peterborough for seventy-five years.

4.—It is common knowledge among clergy and laity that there is the danger of Peterborough being sacrificed to Ontario—unless Peterborough wakes up, in time!

5.—That the laity of Peterborough should give an expression of opinion, in time!

6.—The proposed Diocese of Peterborough would be the 12th largest numerically and financially in Canada. That would seem to justify its separate existence.

7.—That the Clergy of the Archdeaconry should exercise their right of giving an expression of opinion at the Archdeaconry meeting in April and at the Synod in June.

8.—That Peterborough has been chloroformed or side-tracked by various opiates and red herrings for seventy-five years. Trinity College school Lambeth, Ontario, the Executive committee, Saskatchewan, the Anglican National Commission, sickness, etc., etc., not to mention the vets and the side-track, have all functioned as impediments from time to time. The financial problem is more of a bogey than a red herring.

9.—That a financial gesture now from Peterborough might save the day—if the laity love their church enough—otherwise!

Thanking you, I am,

Yours very truly,
MAURICE R. KINGSFORD.

Richard Elmer Is Moved To Peterboro

BELLEVILLE, March 28.—Richard Elmer, local maanger of the Shell Gas Company, has been transferred to Peterborough, and will be succeeded here by C. A. Peck, who comes from Kitchener. Mr. Elmer will have charge of a number of depots in Eastern Ontario with headquarters at Peterborough. He has been in charge here for a number of years, and his friends extend their congratulations on his promotion.

HOME TOWNERS

Tidbits, Interesting and Humorous CAMPBELLFORD

The local fire brigade received a call to Ward I. on Thursday afternoon, and responded promptly to the alarm. It proved however, to be a chimney fire and was quickly extinguished by chemicals.

Messrs. Clifford Weston and J. R. Smith were Campbellford delegates to the Eastern Tennis Association meeting held at Belleville on Monday.

Messrs. Donlad and Lionel Dagleish spent Thursday in Belleville.

Mr. and Mrs. W. F. Dinwoodie have as their guest their son, Mr. W. G. Dinwoodie of St. Lambert, Quebec.

Miss A. Anderson has been a visitor to Stirling, the guest of her sister, Mrs. R. W. Meiklejohn.

Mrs. F. C. Dolman was a bridge hostess Thursday evening when four tables were in play. Mrs. A. J. Armour was the prize winner.

CROSSWORD PUZZLE No. 1941. (Copyright 1930 by the Bell Syd., Inc.)

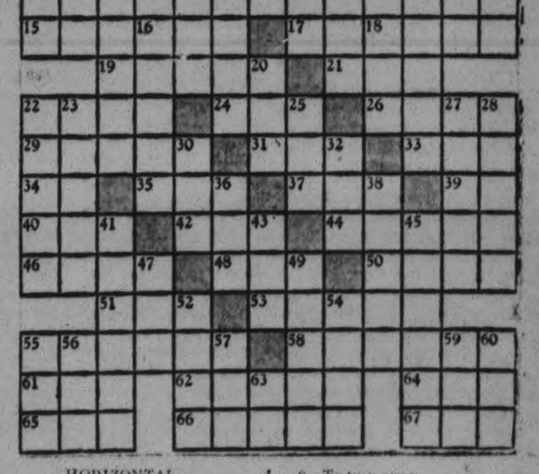

HORIZONTAL

1—Curve.
4—Nearly vertical.
9—Small quantity.
12—Prefix: over.
13—To wash.
14—To cool.
15—Clever devices.
17—Lifted.
19—Pertaining to nose.
21—Pastry.
22—Grain beards.
24—Modern.
26—Street car.
29—Barked at.
31—To obtain.
33—Bond.
34—While.
35—To follow.
37—Small piece.
39—Egyptian god.
40—Pen.
42—End.
44—Heavenly body.
46—Attention.
48—To stray.
50—Bows.
51—To recline.
53—Lowest point.
55—To charge.
58—To abjure.
61—Little.
62—Shakespearian forest.
64—Rule.
65—Youth.
66—Feats.
67—Personality.

VERTICAL

1—To request.
2—Stream.
3—Fissure.
4—Ships
5—Pertaining to Italian city.
6—Type measure.
7—Residue.
8—Castle.
9—To turn away.
10—Card.
11—Couch.
16—Boxed.
18—Island.
20—Limb.
22—To make ashamed.
23—Refuse.
25—Net.
27—Made public.
28—Foods.
30—Spot.
32—Spasmodic twitching.
36—Boat.
38—Pertaining to sound.
41—Hollered.
43—Wood deity.
45—Mental condition.
47—Mold.
49—Ventured.
52—Old ejaculation.
54—Lairs.
55—Tool
56—Meadow.
57—Before.
59—Horse.
60—Pair.
63—Prefix: from.

A	D	E	N		S	H	Y		L	A	S	H
R	I	M	E		H	U	E		A	N	T	E
B	S	S		T	E	R	N	S		T	A	R
A	T		F	I	A	T		I	N		M	E
	R	A	R	E	R		S	T	O	O	P	
E	A	S	E	D		D	O	E		R	E	P
R	I	S	E		J	A	B		B	A	D	E
A	T	E		R	A	M		S	A	T	E	S
		T	H	E	M		S	A	N	E		
B	A		E	L		C	U	B	E		W	E
E	N	S		I	M	A	G	O		F	O	R
A	N	T	I	C	I	P	A	T	I	O	N	S
R	A	Y	S		T	E	R		P	E	T	E

Answer to Yesterday's Puzzle

Canadian Industrials Fail To Hold Firmness during Week

TO-DAY'S QUOTATIONS

SUPPLIED BY BIGGAR & CRAWFORD, Peterborough

(Quotations Complete to 2:30)

Grain — New York — Mine — Canadian

Toronto Stocks.

	High	Low	Close
Br. Am. Oil	12¾	12½	12½
C. P. R.	41½	..	..
Can. Dredge	34b	..	..
Cockshutt	8¾	..	..
Durant	9	8½	8½
Dist. Seagram	12b	..	..
De Forest C.	18½	18¼	18¼
Ford	28	27½	27½
Can. Gyproc	9¾	9¾	9¾
Ham. Bridge	16	..	..
Walk. G & V	7¾	7¾	7¾
Int. Nickel	18¼	17¾	17¾
Int. Util. "B"	9½	..	..
Imp. Oil	15¾	15¼	15¾
Loblaw	14¼	..	..
Page Hersey	90¼	90	90
Power Corp.	28	..	..
Int. Pete	12¾	11¾	11¾
Service Stations	27	26	26
Sup. Petro	65	..	..
Std. Paving	13½	..	..
Tip Top	12¾b	..	..
Twin City	10½b	..	..
C. Vinegar	16	..	..
Brazilian	22½	22¼	22¼
Bk. Comm	228-9	..	..
Bk. Montreal	300b	..	..

Toronto Mining.

	High	Low	Close
Amulet	39	..	..
Dome	1200	1175	1200
Falconbridge	163-9	..	..
Base Metals	116-20	..	..
Hollinger	840	835	835
Howey	29	..	..
Kirkland Lake	76	..	..
Lake Shore	2800	2775	2800
McIntyre	2400	..	..
Mining Corp.	255	250	250
Big Missouri	45-6	..	..
Abana	17	..	..
Newbec	6	..	..
Noranda	2550	2450	2465
Pend Oreille	133	—	—
Sherritt Gordon	118	—	—
Teck-Hughes	800	780	800
Tread. Yukon	200b	—	—
Vipond	112	—	—
Waite-Ackerman	170	—	—
Wght.-Harg.	246	240	243

Calais, France, sent more than $3,000,000 worth of laces and embroideries to the United States last year.

NEW YORK STOCKS.

	High	Low	Close
Alleghany Corp.	9½	9¼	9¼
Allied Chem.	152¼	149	149
Amer. Can.	124½	121¾	121¾
Am. Foreign Power	43¾	42¼	42¾
Amer. Radiator	19½	18¾	18¾
Am. Smelters A.	45¼	45	45
Am. Rolling Mills.	30	29¾	29¾
Am. Tel. & Tel.	193	190	190
Anaconda Copper.	33	32½	32½
Atchison	184¼	—	—
Baldwin Loco.	25¾	25¾	25¾
Balt. & Ohio	74¾	74¼	74¼
Beth. Steel	58¾	58¾	58¾
Borden's	73¾	73¼	73¼
Briggs	20¾	20	20
Byers, A.M.	53½	50¾	50½
Canada Dry.	36¾	36	36
Chrysler	22¾	21¾	21¾
Col. Gas	42	41¾	41¾
Com. Solvents	18¼	17¾	17¾
Cons. Gas	104¼	101¾	101¼
Dupont	96	95½	95½
Elec Bond & Share	54½	53	53
Fox Films	35¾	34⅞	34⅞
Freeport Texas	38	37½	37½
Gen. Asphalt	42⅝	..	..
Gen. Electric	50¼	49½	49½
Gen. Foods	53¾	52⅞	52⅞
Gen. Motors	44¼	42⅝	42⅝
Gillette	31¼	30½	30⅝
Gold Dust	39¾	39¼	39¼
Goodyear Tire	42¼	41½	41½
Houston Oil	55¼	53¼	53¼
Hudson Motors	21⅞	21¼	21¼
Int. Nickel	18	17⅝	17⅝
Int. Tel & Tel	36¼	35	35
Johns-Manville	73	70¼	70¼
Kennecott	25⅝	25¼	25½
Mack Truck	38½	37⅞	37⅞
Mont Ward	24⅝	23⅞	24¼
Nash Motors	37⅛	36¼	36½
Nat Cash Reg	28½	27⅞	28½
N Y Central	109½	109⅛	109¼
North American	83⅜	81	81
Pack Motors	9⅛	9⅜	9⅜
Paramount-Pub	44½	44¼	44¼
Penns	56⅞	56½	56½
Pennick & Ford	40½	....	....
Pub Service, N J	89	87	87
Radio Corp	24	23¼	23¼
Radio K Orph	22⅛	21½	21½
Simoons Bed Co	17⅛	16¾	16¾
Sinclair Cons Oil	12¼	11⅝	11⅞
South Pacific	99½	....	....
Standard Brands	19⅛	....	....
Std Oil of N J	44	43⅝	43⅝
Studebaker	24½	24⅛	24¼
Stewart Warner	19	18¼	18¼
Texas Gulf	50⅛	50	50
Texas Corp	28	27⅞	27⅞
Timken Roll B	55¼	....	....
Union Carbide	64⅞	64½	64½
United Corp	27⅝	26⅜	26⅝
U S Rubber	17⅛	16⅜	16⅝
U S Steel	143	141¼	141½
Vanadium Corp	70¼	65½	66
Warner Bros	12½	12¼	12½
Westinghouse	89⅝	87⅞	88¼
Willys-Overland	6⅝	....	....
Woolworth	62¼	60⅝	60⅝
Yellow Cab	13	12⅞	12⅞

LARGER UNITED STATES WINTER WHEAT HARVEST IS PREDICTED

Authorities Figuring on Likelihood of 162,000,000 Bushels of 1931 Exportable Surplus.

DECLINES DURING WEEK.

(By John P. Boughan, Associated Press Market Editor.)

CHICAGO, Ill., March 28.—Unofficial monthly crop estimates due next week are expected to indicate a 1931 United States winter wheat harvest in excess of last year's total. As a result, trade authorities are already figuring on the likelihood of 162,000,000 bushels of 1931 exportable surplus of wheat in the United States in addition to carry-over of 200,000,000 bushels for more that United States Government-sponsored agencies are expected to have on their hands July 1st, next.

Forecasts current today suggested that the 1931 domestic winter wheat production would total between 628,000,000 and 650,000,000 bushels, against 604,000,000 harvested last year.

Compared with a week ago, wheat prices this morning ranged from 1 7-8 cents decline to 1 1-8 cents advance, with the declines in July and September contracts representing the new 1931 crop, whereas the advances were in nearer-by deliveries that stands for wheat grown last year and now upheld by Farm Board backing. Simultaneously, corn was 1¾ to 2¾ cents down, oats 1-8 to 5-8 up, and provisions showing 12 to 20 cents gain

With deferred deliveries of corn at a premium over wheat, it is difficult for speculators to see anything but the bear side of the corn market at present. Oats reflect better eastern and southern demand.

LINFIELD WINS CUP.

BELFAST, Northern Ireland, Mar. 28.—(Canadian Press Cable.) —Linfield won the Irish Football Association Cup to-day, beating Bellymena by three goals to nil.

STOCK QUOTATIONS

Industrial Stocks	Bid	Asked
Brewing Corp. of Can. Pfd.	$ 13.50	$17.00
Canada Packers Com.		22.00
DCan. Industries 'B' Com.	140.00	
Dom. Foundries and Steel 8% Pfd.	66.50	
Dunlop Tire 7% Pfd.	100.75	
Edmonton Stock Yards Pfd. Bonus		75.00
Internat. Proprietaries "A"	29.00	34.00
Mount Royal Hotel 6% Pfd.	34.50	
Standard Fuel Pfd. Bonus	74.50	
Toronto Elevator 7% Pfd.		90.00
INSURANCE STOCKS.		
Canada Life	700.00	
Confederation Life 20% Pfd.		320.00
Continental Life 20% Pd.	71.00	81.00
Excelsior Life 30% Pd.		130.00
Great West Life		540.00
Imperial Life	400.00	
Manufacturers Life	325.00	
Monarch Life 10% Pd.	31.00	37.00
Saskatchewan Life 10% Pd.	13.00	22.00
Sun Life		1,850.00
TRUST & LOAN STOCKS.		
Chartered Trusts	110.00	127.50
Debenture & Sec. Com.	72.50	
Guelph & Ont. Loan Par $50v	58.00	
Lambton Loan & Savings	80.00	
London & Western Trust		175.00
Security Loan & Savings	112.00	
Sherbrooke Trust	117.00	
Traders Finance "A" Pfd.		82.50
Trusts & Guarantee	86.50	93.00
Waterloo Trust & Savings	125.00	150.00

CANADIAN INDIAN FIELD CROPS.

The total area under field crops on the Indian reserves in Canada in 1930 is returned as 201,185 acres. The acreages sown to the principal field crops were as follows: wheat 42,420; oats 35,894; barley 7,838; rye 2,949; peas, 746; beans 748; buckwheat 911; mixed grains 1,028; corn for husking 1,052; potatoes 5,188; turnips, etc., 811; land for hay 31,716; alfalfa 1,751; grain hay 1,411; The acreage under pasture was 39,829 and in fallow 23,146.

CARPET BALL.

Schedule For Week.

Monday, March 30

A.O.F. No. 7 vs. K.O.P. No. 8.
A.O.F. No. 7 vs. K.O.P. No. 12.
St. James' No. 16 vs. W.O.W. No. 11.

Tuesday, March 31.

K.O.P. No. 5 vs. All Saints' No. 18.
K.O.P. No. 8 vs. All Saints' No. 18.
S.O.E. No. 17 vs. K.O.P. No. 5.

Thursday, April 2.

A.O.F. No. 7 vs. St. John's No. 13.
All Saints' No. 9 vs. K.O.P. No. 5.

At W.O.W. Hall.

Results For Week.

A.O.F. No. 7, 9-13; St. John's No. 4, 5-5.
S.O.E. No. 14, 4-8; K.O.P. No. 8, 9-12.
St. John's No. 13, 8-13; St. John's No. 4, 9-6.
St. James' No. 16, 7-6; St. John's No. 13, 9-8.
St. James' No. 16, 4-9; K.O.P. No. 12, 15-10.
S.O.E. No. 17, 10-3; S.O.E. No. 14, 4-13.
All Saints' No. 2, 4-12; K.O.P. No. 5, 11-6.
S.O.E. No. 3, 9-12; W.O.W. No. 11, 6-3.
All Saints' No. 18, 9-11; K.O.P. No. 5, 4-4.
All Saints' No. 15, 14-9; St. John's No. 13, 2-10.
All Saints' No. 18, 6-10; K.O.P. No. 8, 12-9.

League Standing.

Team No.	P.	W.	L.	Pts.	Aver.
15	68	43	25	86	.57
10	68	43	25	86	.56
13	66	43	23	86	.54
1	68	40	28	80	.55
6	66	40	26	80	.54
2	66	37	29	74	.51
3	68	37	31	74	.51
8	66	36	30	72	.51
14	68	35	33	70	.50
18	64	35	29	70	.49
4	64	32	32	64	.48
7	62	30	32	60	.49
11	64	24	40	48	.47
12	64	24	40	48	.46
5	62	24	38	48	.43
17	66	24	42	48	.43
9	66	23	43	46	.43
16	66	22	44	44	.43

TURPENTINE MARKET WEAKENS.

After a period of stronger price tendencies in Savannah, Ga., turpentine, according to recent reports, has again weakened. Improved demand was named responsible for the strengthening movement, and now that this has again tapered off, the price is down. Quotations made by jobbers in Canada have not changed much in the last week, and a more definite move in southern prices is awaited. Linseed oil continues fairly steady, with no marked change in the position of flaxseed. White lead in oil was reduced considerably by paint companies recently.

Installment selling of household articles is being tried in Argentina.

BULL OPERATORS HOPE TO BOOST MARKET IN SPECIALTY TRADING

Dividend Reductions in Prominent Corporations Acts as Setback.

LOWER STEEL OUTPUT.

(By John L. Colley, Associated Press Financial Writer.)

NEW YORK, N. Y., March 28.—The last full week of the year's first quarter closes today with a professional stock market fidgeting in what has been largely a trading range.

Short selling has increased coincident with the heavy tenor of the news, but bull operators are reluctant to give up and have been fighting off the market's inclination to go down through maneuvers in specialty shares.

Dividend reductions by such prominent corporations as Westinghouse, Anaconda, Baltimore, Ohio and Lackawanna, and the omission of National Cash Register's payment, were the events that had been only partially discounted. They were taken not only as evidence of troubles that had passed, but as notice that immediate earnings and prospects were disappointing. What the first quarter has shown will be a matter of record next month, but it is regarded as inevitable that many of the leading industrial companies will be unable to report dividends fully covered for the three months.

The market's best strength is in speculative issues; so-called blue chips are dull and on the whole more subject to recessions than to advances. Low-priced shares have made the largest gains since the first of the year, chiefly because they had most completely reflected unfavorable conditions.

The halt in the rise of steel ingot output called into question the probability that the higher prices, effective April 1, were exerting any great stimulus on orders. It was felt in some quarters, nevertheless, that the gain of nearly 50 per. cent. in operations since December—an increase of much more than seasonal size—was an exceedingly good report from the industry.

STRENGTH IN GOLD SECTION CONTRASTS WITH INDUSTRIAL DECLINE ON CANADIAN MARTS

Almost All Shares of Leading Gold Producers Advance in Active Buying

CORPORATIONS DECLINE

Base Metals Fail to Demonstrate Same Firmness as Gold Issues

TORONTO, Ont., Mar. 28.—(By the Canadian Press)—Impressive strength in Noranda shares and leading gold stocks contrasted sharply with a further decline by leading industrials on Canadian stock markets this week.

Almost all the shares of leading Canadian gold producing mines, including Lake Shore, Hollinger, McIntyre, Porcupine, Tech-Hughes, and Dome, advanced under active buying while scarcely any of the important industrials proved immune to the weakening influence of continued selling pressure. Brazilian Traction, Ford of Canada "A", C.P.R., Walker's and Massey-Harris are only a few of the stocks which are now at levels below those of a week ago.

The paramount position of the golds was due entirely to the sustained buying activity that made its appearance in his group some weeks ago. De pite prediction that the golds 'had their play," investment interes continued to be attracted by the position of gold in relation to other world commodity values.

Noranda advanced during the week to a new 1931 peak of $29.65, compared with $26 last week. Despite profit-taking which preceded the annual meeting of Noranda shareholders on Friday the stock is still quoted at $26.75 or a net gain of 75 cents for the week.

Lake Shore is now selling at $27.50 or an advance of $1.50 a share from last week.

Base Metals failed to demonstrate the same firmness as the gold issues. The still uncertain outlook for copper metal prices was reflected in a lack of active demand for copper stocks.

Industrial stocks were affected by a continual reactional trend in New York shares.

Weakness in the Bazilian Milreis rate and unsettled economic conditions in Brazil were among the chief causes of a decline in Brazilian Traction shares. The price dropped from $24 to $22.75. Ford of Canada "A" lost a point to close on Friday at 28 despite favorable reports of the company's business.

Oils were still in a state of suspended animation, with sales reflecting a marked lack of interest on the part of either speculators or investors.

Canadian Marksmen Wins King's Trophy

LONDON, March 28 (Canadian Press Cable.)—Canada's schoolboy marksmen for the second time in succession have won the King's trophy in the Empire competition held under the auspices of the National Rifle Association. The Canadian lads showed marked superiority over all other competitors with a record score of 86.96 points. In second place was South Africa with 83.85, while Britain was third with 68.85. Fourth place was taken by New Zealand and Australia with a score of 63.16.

Vancouver Lions Lead In Pacific Play-offs

SEATTLE, Wash., Mar. 28.—(AP)—Scoring a dramatic goal three seconds before the end of the game, Frank Jerwa, speedy centre broke a tie to give Vancouver Lions a 2-1 victory over Seattle here last night and sent the Canadians into a two-to-one lead in the Pacific coast hockey league championship series.

Ormundson scored the first Vancouver goal and Belleveuille counted Seattle's lone tally.

LIVERPOOL QUOTATIONS

LIVERPOOL, March 28 (A. P.).—Wheat, spot, not quoted; Hams, long cut, 12 to 16 lbs., 74s short cut, 12 to 14 lbs., 76s, extra skinned, 99s; picnics, 5 to 8 lbs., 65s 6d; Bacon Cumberland, cut, 32 to 40 lbs., 63s; Canadian Wiltshires, 94s; Clear bellies, 14 to 20 lbs., 88s 6d; Long clear middles, 28 to 35 lbs., 74s; Short clear backs, 20 to 25 lbs., 69s 6d; Shoulders, square, 12 to 16 lbs., 54s; Lard, prime western in tierces, 50s 3d; American refined in boxes, 50s; Cheese, Canadain finest white, 76s; colored, 78s; Linseed oil, raw, 22s; Petroleum, No. 1, 11d; spirits, 1s; Rosin, types "F" and "G" 14s 6d; Turpentine-spirits, 43s 9d.

Wheat raised in Argentina this season weighed over 7,000,000 tons.

OUT OF THE BLUE Comes

a new and better Gasoline

MARATHON 'BLUE'

a Canadian made Anti-Knock Gas
at the same price as Regular Gas

A McCOLL-FRONTENAC PRODUCT

Vocational School Exhibits Are Highly Praised

EXHIBITION PROVIDED OPPORTUNITY TO SEE GOOD WORK ACCOMPLISHED

Program Consisted of Demonstrations and Displays of Work Being Done.

1,242 ATTENDING CLASSES.

Providing a wonderful insight into the scope and nature of the training which is available at the Peterborough Collegiate and Vocational Institute, the annual exhibition of work and handicrafts of the Vocational Department pupils held yesterday afternoon and evening was attended by large throngs of interested visitors, who passed through the portals of the Institution of learning in a steady and continuous stream.

The program consisted of demonstrations and displays of work, production methods, machine operations, and a program in the auditorium by Vocational pupils, which included a fashion parade featuring creations in harmony with the latest trend in styles and colour effects displayed by day and night school pupils, and made and designed by themselves.

At the evening session Mrs. W. R. Morris, chairman of the Board of Education tendered a hearty welcome to the visitors and offered her congratulations to the pupils on the wonderful showing which they had made and the interest which had been created by their efforts.

Stimulus to Higher Endeavor.

James Dutton, chairman of the Advisory Vocational committee, in the course of his add.... pointed out the purpose of the exhibition, stressing the fact that it provides a periodic opportunity for the public to inspect the school and the work of the pupils, besides giving the pupils an incentive and stimulus to higher endeavor.

He showed how the old methods are rapidly giving way to new and more efficient methods, and whereas a Public school education was at one time considered sufficient for a boy or girl, it was now more widely realized that a young man or woman has to be definitely better fitted to go out into the world, and must be able to receive all the advantages which a modern education has to offer.

"Education and vocational guidance is as necessary to the parents as it is to the pupils," he averred. "The problem with the parent is what to do with the boy or girl and the problem with the pupil is what to do when the school career is finished."

Mr. Dutton went on to point out how the educational facilities at the Peterborough Collegiate and Vocational Institute are thoroughly well balanced; there are two sides to the training, academic and vocational, and the choice rests between the pupil or parent. In making a choice, he assured them that they could always rely upon the co-operation of the Principal, H. R. H. Kenner, to give them the best advice, which he is so well fitted to give, in such matters.

To give some idea of the popularity of the vocational school, Mr. Dutton called to mind the fact that there are at present 392 pupils attending the day classes at the vocational school, and 850 evening pupils. The subjects taught embrace Household Arts, Industrial Arts, Commercial Subjects, Machine Shop Work, Woodworking, Electricity and Magnetism, while at the South Central School there are seven classes—five for auto mechanics and two for aviation.

The training is mapped out to conform to the needs of the locality, he explained. Pointing out how special attention is given to the teaching of electrical subjects and to woodworking and machine shop practice, on account of the fact that the basic industries here are those of electrical engineering and boat building, etc.

New Lathe Contemplated.

To meet the eve. increasing demands which are bein made upon this department of the school, it is the intention of the Board of Education to install a new lathe this year.

Visitors to the exhibition were doubtless favourably impressed by the courteous attention of the guides—members of the school Cadet Corps—who distributed programs at the door and who directed the flow of traffic into the right channels; and also by the courteous consideration afforded by all members of the teaching staff who were never too busy to pause in answer to questions respecting the work of their pupils.

A pause in the Woodworking and Building Construction Department, revealed a hive of activity where a class of first year and special pupils under the direction of their instructor, J. C. Rutherford were busy making sleeve boards. Each of the boys was engaged in one special operation, were it planing, mortising, glueing or sawing; and the manner in which they operated their respective machines brought forth involuntary exclamations of admiration.

The instructor explained, to The Examiner, that each member of the class is given the opportunity to become perfectly acquainted with every machine in the shop, and that the progress made from the initial stages of instruction is marked and rapid.

Samples of the handiwork which reposed in a room adjoining the shop, provided evidence of the advanced stages which some of the pupils have made. Here were specimens of work turned out by both day and night school pupils, and which included radio benches, flower pot stands, reading lamps and tables, while in another section of the room was work of a more bulky nature executed by the building construction class and which embodied model staircases, window frames, doorways, sections of certain types of buildings and roofs etc.

On to the next department and a similar scene greeted the gaze, but here the pupils were working on less tractable material. This was the machine shop, under the capable supervision of W. Brown. Belts whirred over fast moving pulleys, and the pupils bent intently over their various machines, performing operations on lathes, grinding machines, shapers milling machines, hack saws etc., while another student stood watch and ward over the toolroom, where by an ingenious method the safe return of all tools is ensured.

Electrical Department

Passing on to the electrical department in charge of A. M. Moon, B.Sc., and assisted by R. L. Morrison led one into a maze of this department was a frame structure representing a two-story house completely wired for electrical installation by second year day and night class pupils.

Other exhibitions of handiwork included wiring layouts, cable splicing, and electrical drafting, samples by second year pupils.

W. Clubine, B.A., master of science and mathematics had a no less interesting display of the work of his science class. His pupils were all busily engaged giving practical demonstrations of various simple scientific principles.

An interesting and carefully prepared chart showed in detail thirty, out of thousands of by-products which may be obtained from coal and included such compounds as aspirin tablets, T.N.T. explosive, analine dye, alizarin dye, etc.

A departure from the procedure adopted in former years was noticed in the drafting department, in charge of E. J. Davies, B.Sc., where against every drawing is now placed the article chosen by the pupil himself to work upon.

Mr. Davies explained that under the new system the pupil is given the choice of his own subject on which to make a drawing; the pupil is required to take that article apart, make a freehand sketch of each individual part, then a pencil drawing from which a tracing is made, and from which the blue print is eventually made.

In this department is installed one of the latest model lamps, where the sensitised blue prints are made, after which they are plunged into washing tanks and fixed with a fixing solution.

The work of the pupils of this department, is of a very minute and painstaking nature, and reflected the high standard noted in all other classes of work throughout the departments previously visited.

Owing to the crowded condition that usually obtains throughout the building on exhibition days and due to the extra safety precautions necessary in the shops, the gymnasium this year accommodated considerable portion of the exhibits and also the tea room. Moving pictures through the courtesy of the Canadian General Electric Company were shown at intervals in the auditorium, and at three-thirty the afternoon program staged by the pupils commenced with orchestral selections by the school orchestra under the baton of Mr. Moon.

This was followed by a fashion parade in which the day and night school students of Miss H. Gerrard, the instructress, displayed creations of their own make.

A prize was awarded to Miss Irene Thorburn, who was adjudged to have created the best smock in the night school classes.

Other assistant teachers to Miss Gerrard are Mrs. H. Lucas and Mrs. J. Kennett and Miss Welch and Miss Gillespie of Fair's Limited.

From an artistic viewpoint the fashion parade provided a wonderful panorama of color, while as an indication of the trend of spring and summer fashion it also spoke of color; not an indiscriminate and gaudy splurge of it, but soft artistic tints in complete harmony throughout the ensemble.

Demonstrations of typewriting by pupils of the First and Second Forms, Commercial, followed under the instruction of Miss A. Thompson. H. R. Toole, head of the Commercial Department, prefaced the demonstration with a few remarks in which he explained that the display was not so much one of speed but was designed to show the public how the lessons are taught, and the important part which rhythm plays in the teaching of typing.

Time was kept by the class of pupils with the aid of a grampohone, which was regulated at varying speeds to conform with the progress of the classes.

In the evening the auditorium program was repeated with the addition of a debate in which students of Form III. Commercial participated, and a recital by Eleanor Dunford (Household Arts II.), and a solo by Roy Pitchford (Form IIB. Commercial).

The stage background, which consisted of a chesterfield suite and artistic drapes, was provided through the courtesy of the Canadian Department Stores; the radio in the tea room by Grant & Thorpe; and floor lamps and shades by Miller, Powell & Company.

Beautiful Women Of The Social World

MISS MEAKINS WED AT BEVERLY HILLS

(1) Miss Kathleen Fallis of Toronto, whose marriage to Mr. Bruce McMurty took place recently. (2) Mrs. Alfred Allan Newman, who before her recent marriage in Beverly Hills, Calif., was Miss Beth Meakins, granddaughter of Mrs. Meakins of Hamilton, Ont., and daughter of Mr. Charlesworth Meakins, who won international fame as the dancing and singing star of the Merry Widow. For some years the lovely young bride has been a resident of California. Mr. and Mrs. Newman will make their future home in Beverly Hills. (3) A new photograph of Mrs. M. C. Morley, charming Toronto society woman.—Photograph of Mrs. Morley and Miss Fallis by Ashley and Crippen.

DOCTOR OUTLINES EARLY MEDICINE HOW PRACTISED

Dr. E. H. Wood Delivers Interesting Address to Life Underwriters.

MEDICINE'S LONG NIGHT.

Surgical Anaethesia First Demonstrated by Morton in Boston in 1848.

Humanity's debt to medical science, with practical recommendations for the conservation of health, was the general subject of a thoughtful address delivered by Dr. E. H. Wood to the members of the Life Underwriters' Association at their dinner at the Empress Hotel Friday evening.

"Some Notes on Early Medicine," was the modest title which Dr. Wood chose for his discourse, but its connotations impressed his audience with the tremendous achievements and progress of the medical profession, especially within the last century. Dr. Wood ranged broadly and briefly over his subject from the days of the early Egyptians when disease was associated with evil spirits, and its cure was sought by magical means of exorcising them, down to our own times with the modern emphasis on hygiene and such simple curative elements as fresh air, and sunlight, including the artificial sun-ray light.

The ancients had some knowledge of medicine for they made use of various drugs, emetics and cathartics, and they also practiced blood letting.

"The foundation of Greek medicine and the name of Hippocrates are synonymous," Dr. Wood said. "Medicine began to emerge from superstition. The teaching of observing symptoms and drawing conclusions therefrom was introduced. Nature, anatomy and physiology were studied. Hippocrates died about 375 B.C., and it was not until about 150 A.D. that Galen discovered the arteries and veins contained blood instead of air as previously supposed. But, it was not until early in the seventeenth century that Harvey, an Englishman, discovered that the blood circulated.

Medicine's Long Night.

With the fall of the Greek and Roman Empires, medical progress was at a standstill. In fact, medicine almost ceased to exist for a thousand years. There was some improvement about 1200 A.D., but it was not until the thirteenth and seventeenth centuries that any real progress was made. Such men as Parcelsus in chemistry, Vesalius in anatomy, and Harvey in physiology, were responsible for the revival. Vesalius became court physician to Charles V and Phillip II, but was condemned to death for heresy. His ideas were too far ahead of his time."

Dr. Wood referred to many of the men whose names will always be connected with their contributions to the early progress of medicine, Morgagni, of Italy, Sydenham and Hunter, in England, Laennec, in France, Jenner, Bright and others.

First Anaesthesia.

"Surgical anaethesia wa first demonstrated by Morton in Boston, in 1848. This, with the discovery of bacteria by Pasteur in France in 1857 and the practical application of this discovery to surgery by Lister in Edinburgh made modern surgery a possibility. It also laid the foundation for all our modern sanitation and preventiv medicine. Before this, the hospitals were pest houses where every wound became horribly infected and the surgeon depended on his prayers more than on his ability to bring about the recovery of his patients."

Dr. Wood stated that in St. Bartholemew's hospital, London, once used to lay on rushes when admitted. It was founded about eight hundred years ago, and some parts of the original building are still in use, beside the present hospital which is one of the most modern in the world.

Discussing the present day sanitation, Dr. Wood said that it was surprising to find many people who were either ignorant of, or indifferent to, some of the most simple health methods. Fresh air in bedrooms, plenty of sunlight, natural food.

"A salad daily, including some raw vegetable or fruit, more whole cereals, and less finely milled flour, more baked, instead of raw vegetables! You will be surprised how good are baked carrots, onions and parsnips. More fat with lean meat, more kidney, liver, tripe, heart and sweet breads, more milk, more water. Eat slowly and don't eat until you are uncomfortable. Most of us eat too much. There has gone abroad the idea that liver is good for anaemia. This is largely wrong, for liver has only a directly beneficial effect on one rather rare type of anaemia, and indirectly on another sever type."

Periodic Examination.

Exercise and the daily bath were also mentioned by Dr. Wood as conductive to health. He also dealt with community health, and concluded by pointing out the advantages of periodic physical examination. Many large corporations have their employees examined at least once a year. They are interested in the health of their employees because it repays them in the steady and long service of the employees.

"How much more, then, should the individual show interest in himself, and be anxious for good dividends in health that would permit him to be steadily on the job, no time lost, and be well and fit to carry on to a ripe old age, instead of falling by the wayside shortly after middle life."

Mr. E. L. Sackville presided. A vote of thanks to Dr. Wood was expressed by Isaac MacNab on behalf of the association. Bob Hendry entertained the gathering with several vocal selections. Mr. Thomas Phillips played the accompaniments.

Prince Takasatsu, ruler of Japan, has become a radio fan.

CAREFUL DRIVING IN BASIS OF TALK

C. A. Salmonsen Addresses Members of Friday Night Supper Club.

CALLED UPON TO THINK.

In a characteristically snappy and clear cut manner C. A. Salmonsen, president of the Friday Night Supper Club delivered a brief address to the membership last evening at the Y.M.C.A., in the capacity of 'pinch hitter,' on the unavoidable absence of a regular speaker.

The fact that Mr. Salmonsen prepared an address at short notice detracted nothing from its interest. He termed the subject of his message "Whoopee," and proceeded to launch into a discussion of the automobile and its contribution to pleasure. Handling the subject with some skill, he left with his listeners an implied moral, which he asked them to ponder over in their minds.

He proved that even when participating in the joys of the open road at the rear of a steering wheel, a motorist is called upon to think. He has to anticipate every move of the other fellow; to take into consideration the type of brakes with which his car is equipped; the surface of the road over which he happens to be travelling.

"What for instance," he asked do you think would happen if one applied his brakes, and only those on one wheel responded?"

He proceeded to demonstrate just what would happen, stressing of course the serious consequences which might be expected from such an eventuality. He also asked them to take into consideration the centrifugal force to which the tires of an automobile are subjected, at high speeds—a force which has in some cases caused the tires to burst completely asunder.

"I leave these thoughts with you fellows," he said in conclusion," and ask all you who are driving cars to think well when driving along the highways." He also suggested that his observances might also be worth thinking over in another sense, remarking, "I leave it to you, who will probably see my meaning better than if I commenced to point it out to you."

ACREAGE REDUCTION

SASKATOON, Mar. 28.—Reduction in wheat acreage this year is expected in pool district No. 14. At the meeting of the wheat pool farmers of the district to-day it was indicated the growers were taking the attitude that they will sow only as much land as they can reasonably handle themselves as present prices of grain do not warrant any expenditure for paid help.

ARTIFICIAL GRAPHITE

Artificial graphite, an electric furnace product, is made near Niagara Falls, Ontario.

An American airplane is being used in Iceland.

ARTISTIC LADIES' WORK EXHIBITS SHOW CAREFUL TRAINING GIVEN

Hundreds of Spectators Praise the Work of Vocational Classes.

WORK CAREFULLY DONE.

Artistic work in sewing and in painting and drawing had its innings yesterday at the Peterborough Collegiate Instutite and Vocational School, when the annual Vocational School exhibit was staged for the benefit of interested citizens, who thronged by the hundreds to view the efforts of the boys and girls in the various classes.

In the gymnasium the art work of a portion of the classes was exhibited. Here were dainty little water colors; curious black -backed floral baskets formed by pasting vari-colored painted segments of paper on a stiffer ground, and painted cusihons on velvet and satin. A lampshade had a red-shirted gondolier piloting a black boat on blue Venetian waters, and other examples bore little etched designs.

There were painted bridge-table accessories, mounted on boards, and little striking black silhouetted figures painted on glass over white and black and silver grounds. There were water-color designs for wallpaper and etchings painted on celluloid, some in sepia, others delicately colored, and there were small pieces of china, hand-painted in conventional designs and with lustre effects.

Work of Sewing Classes.

In the gymnasium also were examples of the work done by the Girls' Sewing classes in the Household Arts course; fine, careful stitching and delicate maipuolation of pretty materials evidenced in the dainty things.

Here were coats and dresses on racks, for seniors and juniors. A notable example was in black and white silk crepe, the top of the blouse of the sleeveless model executed in white and extending in points to the black skirt. On the front of the blouse were little black tabs lined with white and backed by tiny black buttons. The flaring cuffs of the little jaquette of black were also lined with white in a very effective outfit.

There was a huge doll illustrating baby clothes, wearing a moss-green coat, heavily smocked about the yoke, and a silk bonnet to match.

There were do ens of well-iflade smocks in bright colors and lingerie, embroidered and lace-trimmed.

An interesting gown of navy faille had a hint of Bulgarian embroidery in the narrow bands, stitched in fine blue, red and green, that made the little stando collar and edged the cuffs and long tunic blouse.

There were trim little house dresses; an evening frock of brocaded light gold silk, with gold tulle overdress and gold lace; aprons and slips and gowns, all with the neatest and most careful of stitchings

Dinner Table Ready.

In the upper rooms, where the kitchen shone speckless for inquiring eyes, the little dining-rodm at the rear had its table laid ready for dinner, with shining glassware, and silver, dainty china, and spotless linens. At each place were little wild-rose cards, with a matching note in the tall pale pink tapers in low silver holders that graced table and buffet, and the tiny pink and white mints in glass dishes. There were tulips and daffodils in the central silver basket.

On the second floor were more examples of the sewing work, arranged most attractively on tables covered with moss green paper and in glass-frosted wall cabinets and tall racks.

On the wall, a tiny example of careful work, was a little green square of linen, in its center a little feminine figure worked in sampler stitching, in colors of red, blue, black, yellow and green. It seemed to strike the note of dainty care which was manifested in each one of the meticulously-finished garments.

Here were lovely kimonas, one sample in yellow Fuji with a painted design like a willow pattern plate, with Chinese pagoda and weeping willow tree, outlined in a soft harmonizing colors.

There were white slips of white sponge silk, soft and pliable; pyjama sets in delicately colored cotton crepes; skirts of tweed and flannel, their pleats pressed firmly down, their carefully pointed yokes and belts finished to perfection; little pretty sets like the matching hats and purses in steaming ribbon of blue, the purses lined with white kid, the hats trimmed with white kid; dainty linens for the table, and many pretty dresses.

Among the lot on the rack were several notable frocks, made from crepe and figured rayon, with carefully stitched collars and belts, boleros and peplums. The linen suits were very trig, with their matching or harmonizing blouses and their tailored lines. One of spring-like green had a white sleeveless blouse covered with green coin spots.

Linen shoe bags in the cool colors of green, mauve and yellow made a pretty trio on the green table.

Pictures and Sketches.

More art work was displayed on the upper floor. The exhibit was more varied here and very interesting in its demonstration of many types of artistic taste.

There were water-color sketches of slender tree branches bearing leaves and fruits; silhouettes in black and white, like the large butterfly and the ship with sails set; wash drawings with an Oriental touch to their limning; conventional designs for oilcloth, and little sketches like the strangely-colored fish floating in black depths under blue waves, delicate sea anemones crossing its path. There were fanciful, pretty bits like the bird with the yellow breast and blue wings, sitting on a brown twig and looking down at a trio of purple and yellow iris blossoms, and the flower sprays of nasturtium and morning glory and cereopsis.

Two little sketches that caught the eye had a Tom Thomson flavor, in the starkness of their tracing of a tree and little farmhouse in black against a white background.

The youthful cadets of the school who did the ushering were trim and polite in their brown suits.

The various classes for girls are in charge of Miss Sybil Kendall, who directs the cooking activities, Miss Helen Gerrard, in charge of sewing, and Miss Mayme Montgomery, teacher of art.

Luxury railway trains are being introduced into Scotland.

SPRING SALE OF MONUMENTS

We have a large stock of monuments, finished and partly finished, also granite in the rough from the world's best quarries. There are many different shades of red, grey, pink and black, imported direct from European and American quarries, also from Scotland and our own Canadian granites.

Now is the time for intending purchasers to place their orders. It gives us ample time to finish and erect them before Decoration Day; and more important still, for all orders given us in the early Spring we will make a

Reduction of 10 per cent.

on our regular manufactured prices. We can make any style of memorial—large or small, as we have a fully equipped plant and expert mechanics.

At present, we have a number of the usual size monuments, in the newest artistic designs, reduced for early spring delivery. Our staff are also engaged in making a memorial fountain costing $4000. Our design, made right at our factory, was chosen from those of the leading firms of Canada and the United States.

We guarantee all our granite and workmanship to be the best, and our prices are the lowest.

We invite you to call and inspect our stock, and we will be pleased to give you further information.

COUGHLIN'S MONUMENTAL WORKS
216 Hunter St., Peterborough

28 4 11

Cavalry Commander

Lt.-Col. W. L. Rawlinson, M.C., V.D., who succeeds Lt.-Col. J. E. L. Streigth, M.C., V.D., in command of the Governor-General's Body Guard.

Better Values In Better Used Cars

Chevrolet Sedan, 1929	*$450*
Chevrolet Sedan, 1928	*375*
Pontiac Sedan, 1927	*375*
Dodge Sedan, Special, 1929	*875*
Plymouth Coupe, 1930	*675*

These Cars are all Reconditioned and Guaranteed.

Lillico Motors
383 WATER STREET - PHONE 362

AUTOMOBILE BUYERS

Can have their choice of various makes: Sedans, Coaches, Coupes, Cabriolets or Roadsters. All finished in wonderful condition, at amazingly low prices and terms to suit.

Arrange now for the holiday. Open Every Evening.

J. J. DUFFUS LTD.
DUFFUS BUILDING, Peterborough.

1d-75

OFFER CITIZENS ATTRACTIVE LIST

Horticultural Society's List of Premiums This Year is One of Best

WANT 1000 MEMBERS

The Horticultural Society have prepared an unusually attractive list of premiums, including a liberal choice of shrubs, roses, bulbs, perennials, boxed annuals, climbers, seeds, and bedding plants. Each member, due to the favorable arrangements made by the society, gets an actual dollar's worth of plants in addition to becoming a member for the annual fee of $1.00. There should be 1,000 homes in Peterborough glad to take such an offer.

List of Premiums

Members may select any one of the following options for their premium. If two or more members of the family join and each pay the one dollar fee, one option may be selected for each dollar paid.

5 Phlox — all different, not named.
4 Delphiniums—assorted colors.
6 Iris—all different, not labeled.
2 Peonies—choice of red, pink or white.
2 of the following shrubs—Hydranges, Spirea Van Houttei, Weigelia, English Honeysuckle and Philadelphus.
4 Japanese Barberry.
2 Regale Lilies.
4 Tuberous-rooted Begonias, 4-inch pots.
2 Gloxinias, 4-ich pots.
4 Greaniums, 4-inch pots.
2 Boston Ivy.
2 Polyantha Roses — Baby Ramblers.
2 Climbing Roses — Crimson Rambler (dark red), and Dorothy Perkins (shell-pink).
2 Hybrid Tea Roses—choice of General McArthur (red), Ophelia (salmon-yellow), Los Angeles (pink), and Madam Butterfly (pink, apricot and gold).
4 Cannas—bronze or green-leaved, 4-inch pots.
1 Gypsophila (Bristol Fairy), double.
"Canadian Horticulturist" for two years.
10 Gladiolus Bulbs — choice, named, all different.
4 boxes of Flowering Plants or Vegetables—your choice.
12 Packages of Flower and Vegetable Seeds—your choice.

Send application to the secretary.

2d-Mar 28, Apr 18

FIFTIETH ANNIVERSARY

1881 1931

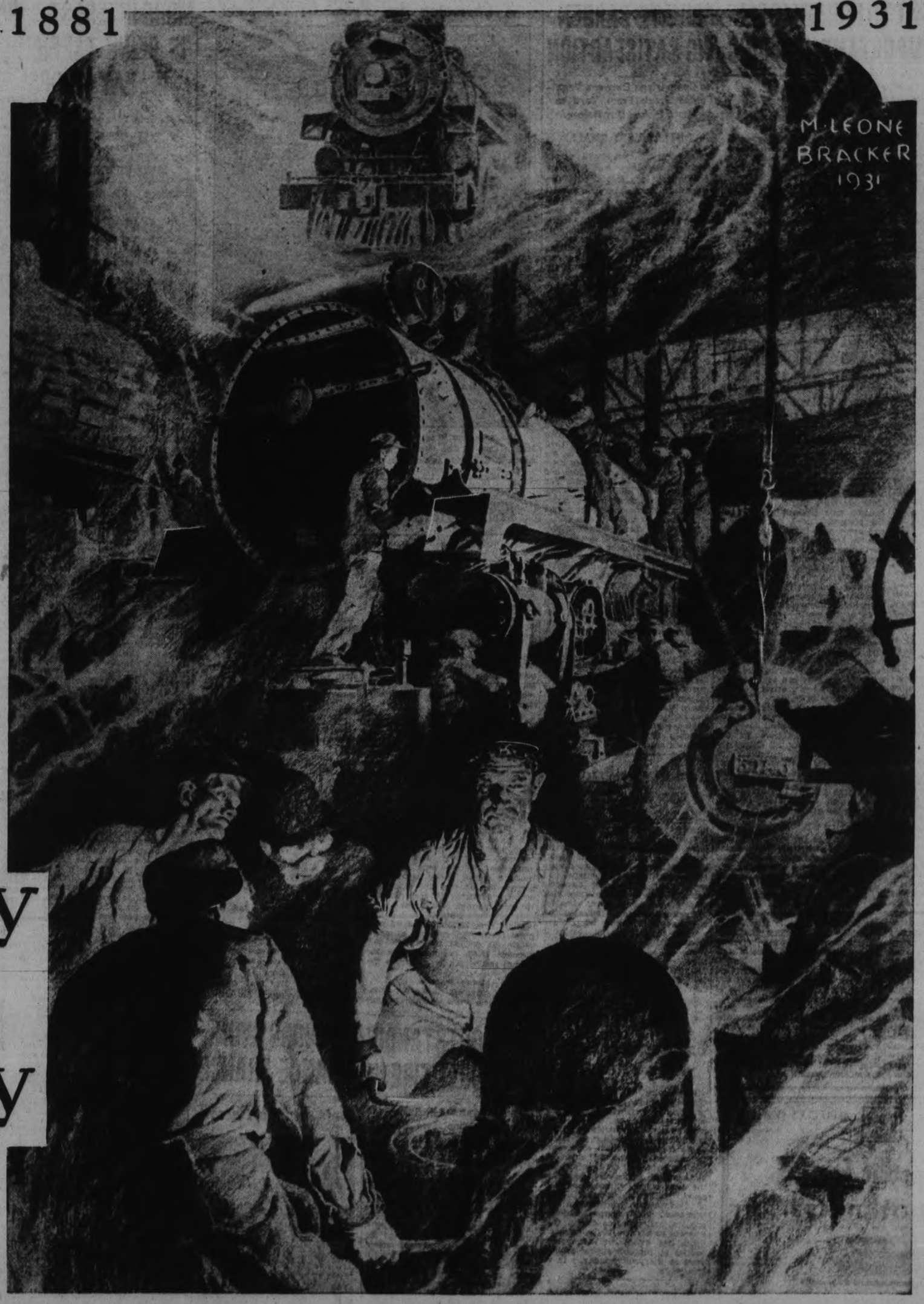

An Industry *in* an Industry

SIR WILLIAM VAN HORNE had made it a policy to produce in Canada for the Canadian Pacific everything that could be made here, so the Angus Shops were built: the shops that extend over acres, in which Canadians by the thousand are employed in making locomotives, day coaches, drawing-room, parlour, dining and sleeping cars for their own Canadian railroad. ¶ Such Canadian-made equipment has proved of the highest standard and redounds to the reputation of the country whose development has been synonymous with that of the industry itself. ¶ The seeds of enterprise have been carefully fostered, whether they be of farming, or mining, of immigration, or tourist trade, of world travel, or the exporting of goods to foreign lands and the importing of goods from the East to Europe. The Canadian Pacific has nurtured and brought to a rich fruition these various activities

CANADIAN PACIFIC TODAY

The Canadian Pacific Railway runs from the Atlantic to the Pacific Ocean. Its liners sail from Vancouver and Victoria to Japan and China, and from Montreal, Quebec and Saint John to Great Britain and the Continent. It operates winter cruises to the Mediterranean, the West Indies and Round the World, and a winter service to Bermuda. Its chateaux and hotels represent the latest word in comfort and luxury. Its telegraph service employs 225,000 miles of wire. Its express travellers' cheques are current all over the world. Canadian Pacific offices and agents are to be found everywhere.

CANADIAN PACIFIC

ARTICLES OF INTEREST TO THE FARMER

DAIRY BARN NEXT TO HOUSE ITSELF FARM'S MOST IMPORTANT BUILDING

Public is Interested in How Milk is Produced, Hence Laws Regulating Dairies.

WALLS IMPORTANT

By Dr. L. D. LeGear

It is not my purpose in this article to discuss in detail the various regulations which are in effect all over the country regarding dairies. Both public demand and City ordinances are demanding more expensive barns in order that every possible safeguard may be thrown around the milk, from the cow to the table.

Therefore, the dairy barn, next to the home itself, is the most important building on your farm. If you are building a new barn, there are a few points you ought to keep in mind. It will save you possible trouble and expense later. If your present barn is not what it should be, changes can be made which will bring it up-to-date.

Let us assume you are building a new barn. Walls of hollow tile or concrete blocks are popular because they are fireproof and they provide for the free circulation of air, thus making the interior dry and warm. There is practically no expense for repairs and the wall lasts a long time. Now, very satisfactory walls can be made of lumber. In that case an inner and outer wall is advisable, to provide air space, with tar paper between to make it warm.

Beware of Solid Walls

Stone or brick can be used in walls, and they will stand like the rock of ages, but beware of a solid wall with no air spaces! Cement, or concrete, is the best for floors. Dirt is the cheapest, and comfortable for the cows, but most unsanitary. In case of disease a dirt floor cannot be disinfected. Wood or cement gutters help some, but at best dirt is a makeshift.

A tightly constructed wood floor, with air space underneath to keep the wood dry, and with coal tar betwen the planks to make it waterproof should last eight to ten years. They are harder to keep sanitary than cement, it is true.

Cement will cost little more than lumber in most localities. It is long-lived and easy to keep clean. The objection to cement, that it is cold overcome by putting a layer of cinders under the cement, and using plenty of bedding. In laying the floor the surface of the cement is left rought, to prevent slipping. In the stalls a wooden platform is a good thing, or better yet, cork brick on the cement foundation.

In building the cement stalls there should be a slight depression near the manger so that cows may reach their food easily and not slip to their knees. The rear of the stall has a slope also to allow drainage so that the cow is standing on the level.

Concrete Best

Concrete mangers are fine because they can be thoroughly cleaned. Put a removable partition between each manger so that the animals will not get into each other's feed. The reason for making them removable is to permit flushing out the manger with a hose. A simpler way of keeping the cattle from getting into each other's food is to run two or three iron bars across between each feeding section. By building the feeding platform on a level with the top of the manger the food can be pushed back easily. However, by building the manger about six inches higher than the alleyway we prevent dirt and dust from the floor mixing with the food. In building a cement manger, be sure to have all corners rounded to make the cleaning easier.

The building of a gutter is important from the standpoint of cleanliness. A width of sixteen inches and a depth of ten or twelve inches is recommended. Too deep a gutter may cause the cows to slip and injure themselves. At the same time they should be of such depth that the cattle will not stand in them with their hind feet. Have the edge of the gutter that is nearest the cow a little higher than the edge next the alley so that the cow will gradually step up.

When it comes to selecting the stanchions, any number of styles are available. The stanchion most popular, perhaps hangs on a swivel at top and bottom. It is made of steel and has a wooden lining. This is quite an advantage over the rigid stanchion because it allows the cow greater freedom. A slip chain tied to a double post is also comfortable.

As a final touch to a model dairy barn, have two or three box stalls, depending upon the size of the herd. they are invaluable for sick animals and for pens in which to place calves. If possible, the stalls should be in another part of the barn, away from the milking cows.

Fattening Cattle Feed To a Finish

Farmers who are feeding cattle for beef should note carefully the following excerpt from the Live Stock Market Report of the Dominion Department of Agriculture: "Shippers are bringing in considerable numbers of half-fat cattle. The market has enough depressing factors to contend with, and shippers are requested, in their own interest, not to sacrifice half-finished stock and thereby adversely affect the market as a whole." Feed your beef cattle to a finish and get all the market has to offer.

GUERNSEY HERD IS REAL CREDIT

Mathews Brothers, Rawdon Township, Pleased With Venture Into New Dairy Breed.

HAVE SPLENDID START

BURNBRAE, March 28 (Examiner Correspondence)—When Will and Robert Matthews, Rawdon Township farmers announced their intention last fall of purchasing a herd of Guernsey dairy cattle, several local farmers were inclined to laugh up the proverbial sleeve, as the breed had never been tried in this district and few know just what class of cattle to expect. However, the venture has proved successful and a real start for a profit-making herd is on hand. The cattle have all been purchased from the Don Alda farmers near Toronto and are certainly a fine lot. Robert Matthews decided to start with young cattle, buying seven heifers about one year old, one milking cow and a herd bull. William made sure of income from the start and purchased four heavy-in-calf cows with two heifers to freshen in late summer, also a nice two year old herd sire. He had the good fortune to secure heifer calves from the first two cows to freshen. The cows are of fine type with lots of size and have been prize winners at the Toronto shows in years past.

While the trail-blazers in the Guernsey business for this district are hoping for a large percentage of heifers to build up their herds, bull calves will not be a liability by any means as there is a good market for the surplus bulls of this heavy producing high testing stock to help build up the grade herds.

PRIVATE GARDEN BIG SATISFACTION

No Comparison Between Vegetables Fresh From Yard to Those Picked Day Before.

OUTLAY VERY SMALL

Modern distribution allows us to purchase vegetables and flowers practically at any season, but there is decidedly more satisfaction and we secure higher quality when we produce our own requirements at least during the Summer and Fall. And it is a remarkably simple matter to do this. Even in limited space of the average city back yard an amazing amount of material can be grown. Moreover, the outlay in cash and the amount of work required does not figure at all when compared with the money and energy the average man puts into outdoor sports. In addition to this low cost, there is also a large return in genuine satisfaction and renewed health and peace of mind from this outdoor recreation.

Gardening is something that cannot be measured in dollars. We will take a great deal of pride in beautiful flowers of our own growing, while there is nothing that tastes quite the same as vegetables taken from our own garden at the back door. This applies particularly to those vegetables such as peas, beans and corn which rapidly deteriorate in flavor if much time elapses between their picking and cooking. There is absolutely no comparison between these products picked the day before and those taken out of the garden and put immediately into the pot. Then, too, there is the convenience of growing daily salad material in the nature of lettuce and onions.

It is quite a simple matter to prepare a few square yards of soil. This only means digging, the working in of some good fertilizer and the sowing of a few packages of seed. A vegetable garden twenty-five feet each way will easily produce all the salad material required by the average family from the middle of June until frost, and in addition should also furnish a very fair supply of those staple vegetables such as beans, carrots, and beets. In front of these we can lay out a bed of annual and perennial flowers and flank the lawn on either side with a narrow bed of the same materials. It is not necessary nor advisable to start off on too ambitious a scale. The rank beginner with no experience to guide him should confine himself to a few of his favorite vegetables and flowers, gradually adding a new variety or two each year.

Real Barley Prices As Feed For Hogs

The farmer and feeder are always interested in figures which indicate the cash values of feed and grain crops. With barley at the present time both a problem and an opportunity its acre value as a crop when fed to hogs should be useful. As supplied by an eminent Canadian authority, based on an average yield of 40 bushels to the acre, when fed to hogs at the rates indicated this crop has the following acre values:

When the amount of barley to produce 100 lbs. of hog is—

With hogs at	500 lbs.	400 lbs.	450 lbs.	375 lbs.
$10	$28.40	$48.00	$42.70	$51.20
9	34.50	43.20	38.40	46.00
8	30.70	38.40	34.10	41.00
7	26.85	33.60	29.80	35.80
6	23.00	28.80	25.60	30.70

Buy Approved Chicks Farmers Are Urged

In carrying out its Poultry Club Campaign among Quebec farmers the provincial government has authorized the purchase of "day-old-chicks from appoved hatcheries only." This is a splendid endorsation for federal approval policies, which all combine to produce the "approved" chick. The Poultry Division of the Dominion Department of Agriculture supervises the now officially recognized "approval" policies, which include Record of Performance, certification and regulation, flock approval, hatchery approval and approved chicks. Government supervision is the safeguard which has established the approval policies as the outstanding achievement in the poultry industry in recent years.

1,000 LEFT HOMELESS BY FIRE.

RANGOON, Burma, March 27 (C.P.). — Four acres of houses and shops were destroyed to-day by fire at Pakakku, on the Irrawaddy, eighty miles below Mandalay. Over a thousand persons were rendered homeless and the damage was estimated at $1,500,000. No casualties were reported thus far.

Heavy Snowfall Big Aid To Crops

Reports of Agricultural conditions, as indicated by the Agricultural Representatives of the Ontario Department of Agriculture, state that the heavy snow fall of the past ten days has had a very beneficial effect on fall wheat and seedings of clover, grasses, etc. Much dissatisfaction is in evidence, due to low prices of beef, cattle, hogs, eggs and milk for cheese.

In Peterborough County the water situation is much improved though many of the farmers are still drawing their supply.

A Champion And Proud Of The Fact

The champion Scottish stallion "Craigie Beau Ideal," winner of the Muklin Cup at The Glaskow Agricultural Show, stands proudly by his master J. Kilpatrick as the latter receives the winning trophy.

PETERBOROUGH MARKET QUOTATIONS

RETAIL

Fruits

Oranges, 19-60c dozen; seedless, 23c dozen; navel, 29-40c dozen; bananas, 23-25c dozen; 4 pounds, 25c; red, 5c each; lemons 23-27c dz.; grapefruit, 5c to 15c each; cocoanuts, 10-15c each; pineapples, 25-30 cents; honeydew 20-40c each, pomegranates, 15c each; pears, 45-50c peck; Emperor grapes 2 lbs 19c; blue grapes, 6-qt. basket, 30c; apples 25-40c peck; Jonathans 50c peck; Snows, 40c; McIntosh Red apples 40c dozen; dates, 4 lbs., 25c; cooking figs, 3 lbs. 25c; rhubarb, 3 bunches 25c.

Vegetables

Potatoes, 19c peck, 90c-$1.00 bag; sweet potatoes, 3 pounds for 15c; carrots, 10c bunch; cooking onions, 10 lbs. 25c; green onions, 5c bun.; Spn onions, 4 lbs. 25c; pick 40 qt.; cabbages, 10c lb.; head lettuce, 2 for 23c; leaf lettuce, 5c bunch; parsley, 5c bun.; spinach, 15c lb.; tomatoes, 20c lb.; cucumbers, 5c to 15c each; beets, 10c bunch; celery, 15-25c bunch; celery hearts, 3 for 25c; cauliflower, 35c each; bunches, 25c; green peppers, 10 cents each; green peas, 10c qt.; shelled, 35-40c qt.; vegetable marrow, 10-20c each; mushrooms, 70c lb.; corn, 25c dozen; hubbard squash, 15-25c each; cranberries, 25c lb.; sage and savory, 5c bunch; pumpkins, 10c each; turnips 10c peck; parnips, 30-35c peck

Nuts.

Mixed nuts, 23-25c lb.; shelled walnuts, 39-43c lb.; peanuts in shell, 20-25c lb.; shelled filberts, 45c lb.; almonds, 25-60c lb.; Brazil nuts, 25c pound; shelled, 59c lb.; chestnuts, 25c lb.

Dairy Products.

Butter, creamery 30-35c lb; dairy, 30-32c; lard, 2 lbs 29-32c; shortening, 15-17 lb; eggs, 25-30c dozen; storage eggs, 18c; cheese, 33 cents lb.; clover honey, 5 lbs 53c; 10 lbs. $1.00; amber honey, 5 pounds 39c; 10 lbs 75c; sections 25c each; amber, 15-18c each.

Fish.

Salmon, 17-20c lb.; whitefish, 15-20 halibut 22c-25c; fillet haddie 15c-19c lb.; finan haddie, 17c lb.; fresh 15-19c lb.; finan haddie 17c lb.; fresh and smoked fillets 20c lb.; pickerel 15c; flounders 12c; fresh herrings 10c lb.; oysters 75c pint

Meats.

Beef, 10-28c lb.; lamb 15-30c lb.; veal, 15-30c lb.; pork, 20-32c lb.; bacon 25-45c lb.; sausage 20-25c lb.; chickens 25c-40c lb.; geese, 24c lb.; turkeys, 38c lb.; ducks, 33c lb.

WHOLESALE

Flour.

Bread flour, 24 lb. bag, 79c, pastry flour, 24 lb. bag, 71c, 98-lb sack bread flour, $2.89-$2.99.

Grain.

Fall wheat, 67c bushel; spring wheat, 60c; oats, 27-30c; barley, 35c; peas, $1; rye, 40c; buckwheat, 50c; alsike, $6 bushel.

Hides and Wool.

Cow hides, 2-3c lb.; horse hides, $1.50-$1.75 each; veal skins, 6c lb.; lamb skins, 15-25c each

Wool, fine, medium and coarse, 8c lb.; rejects, 5c lb.

Hogs.

Live hogs, bacon, $7.25 cwt. and $1 a hog over for selects; dressed hogs, head on, $14; head off, $15.

Hay, Bran, etc.

Hay, baled, $12 ton; straw, $7 ton; bran, $22; shorts, $22 ton.

TWO OUTSTANDING HONORS WON BY LOCAL FIRE INSURANCE BRANCH

Manufacturer's Life Insurance Agency Wins Two Company Trophies.

UNIQUE RECORD.

Two outstanding honors have been earned recently by the Peterborough Branch, or Central Ontario Agency, of the Manufacturers Life Insurance Company. The Peterborough branch, which is managed by E. L. Sackville, was not only successful during the past year in the signal achievement of winning the president's trophy, emblematic of the greatest progress made by any branch of the world-wide organization of the Manufacturers Life, but also added the capturing of the Conservation Trophy to its laurels.

Record Is Unique.

The record of the Peterborough office is unique in the annuals of the Manufacturers Life Insurance Company, no branch ever previously having won the two trophies together.

The President's Trophy was first offered by President W. G. Gooderham in 1923, to be competed for annually, the award to be made to the agency showing the greatest general development during the year. Since the trophy was first awarded no agency has been successful in winning it more than once. Cuba won it in 1923, followed by Montreal, Toronto, Calgary, Quebec, Moose Jaw, North Ontario and in 1930 Peterborough.

In winning the Conservation Trophy, Peterborough defeated the Kingston branch, which had won it seven times since 1919.

The success of the local office was increased further by T. F. Sweeney, former cashier here, who won the cashier contest.

Representatives of the Peterborough office are: T. Mark, F. L. Driscoll and F. G. McNeely.

The trophies are on display in Al. Sharpe's window.

Sets Unique Record

E. L. SACKVILLE

Manager of the Central Ontario agency of the Manufacturers Life Insurance Company, whose district won two of the company's trophies during the past year. The record is most unique for it is the first time in the annuals of the company that the two important trophies have gone to the same agency.

BANDITS STEAL $30,000 IN JEWELS

NEW YORK, N.Y., March 28.—Two bandits posing as messenger boys bound Gertrude Williams, former show girl in her apartment to-day, then stole jewels she valued at $30,000.

MORE INTEREST IS BEING TAKEN IN HAY CROPS

Acreage in Meadows Reduced From Drought and Winter-Kill.

MANY SUGGESTIONS

Excellent Results Reported From Mixture of Peas And Oats.

As a result of the serious reduction in the acreage of the regular hay crops following the prolonged summer droughts of the past two years and the likelihood of still further reduction from winter killing just now there is decidedly more interest in annual or catch crops in Eastern Canada. In many districts something will have to be done to supplement foder supplies for next fall or the usual amount of stock cannot be carried. Experiments at the Government Farm at Ridgetown and also at the Ontario Agricultural College indicate that it is quite possible to produce abundant and very palatable hay of high feeding quality from several crops sown in the same year.

Oats, Peas Mixture

At Ridgetown W. R. Reek reports excellent success from a mixture of peas and oats. Alaska oats and O. A.C. 181 peas were sown at the rate of fifty pounds each to the acre on rich land immediately after the regular spring grains were put in. If the land is not particularly good, Mr. Reek would advise increasing this mixture by ten pounds each. The crop was handled with a mower and side delivery rake, being cut when the oats were between the milk and dough stage and the peas about right for eating green. The weather being warm and dry at this time last season the crop cured quickly and made excellent hay which steers cleaned in the winter without any waste. Mr. Reek prefers this mixture to sow beans for an annual crop in his district as it is much more easily cured. At Guelph, Professor W. J. Squirrell also reports good success from a somewhat similar mixture and has secured yields running from two to three tons per acre. He uses strong growing large strawed oats such as O.A.C. 72, O.A.C. 144 or Banner and Golden Vine, Prussian Blue or O.A.C. 181 peas. Seeding is at the rate of two bushels of oats and one bushel of peas, three bushels in all per acre. He advises early sowing on well prepared land.

Soy Beans Old Stand

On clean, fertile and well drained land, a fair crop of annual hay, equal almost to Timothy and suitable for cattle feed, has been secured from sowing Hungarian Millet at the rate of three-quarters of a bushel per acre, according to Professor Squirrell. Soy Beans are also offered to the farmer who wants to increase his supply of fodder, this crop doing well on land suitable for corn. The O.A.C. 211 variety, it is claimed, will mature for hay in most parts of Ontario if sown early in May at the rate of one and a half to two bushels per acre with the grain drill. It should be cut when pods are half grown and cured with as little handling as possible to avoid loss of leaves. By seeding biennial sweet clover either of the white or yellow blossom variety without a nurse crop early in the spring a fair crop of hay can be cut in the autumn while of course there is another the following year. For hay the fine leaved yellow variety is recommended by Professor Squirrell while the white is considered best for silage purposes.

For an annual pasture rape is often used being sown late in the season. Dwarf Essex is one of the best varieties. Other good mixtures which can be grazed by all classes of stock from six weeks after sowing are mixtures of oats with sweet clover and oats with sorghum and red clover. In the first case Professor Squirrell recommends 80 pounds of oats and 20 of sweet clover to the acre and in the second 50 pounds of oats, 30 pounds of sorghum and seven pounds of red clover. The first mixture has the added advantage of giving a crop of hay the second season. Both should be sown early in the spring and should be pastured close enough to keep oats from heading out.

ARSLEY

Miss M. Pickard spent the week end at her home in Bowmanville.

Mr. Thomas Tanner left on Monday for a month's visit to his daughter, Mrs. Alfred Airriess at Togo, Saskatchewan.

A number of Apsley people attended the funeral of Mrs. Isaac Lean, which took place on Friday in Little Lake Cemetery, Peterborough, amongst them being, besides near relatives, Duncan Brown, C. S. Windsor, Mr. and Mrs. W. Earnshaw Sr., Mr. and Mrs. W. Earnshaw, Jr., Mrs. Zach Tucker, Miss Knaggs, Miss O'Brian, Miss M. Pickard, Miss Clara Peters. Amongst the many floral tributes were wreaths from the W.A. of St. George's church and the Ladies' Aid of the Apsley United church.

This "Tweed" Steel STONE BOAT $12.00 Cash with Order

Delivered free to your station. Runs easily; very durable. Three steel runners underneath give added strength; won't rot like wood. Made of 3/16" boiler plate; angle iron around edge keeps stones from falling off. If not as represented, return and get your money back.

The STEEL TROUGH & MACHINE CO., Tweed - - Ont. Ltd.

Holding Your Eggs Losing Proposition

Holding eggs for a "rise in the market doesn't pay, as a recent report from Federal inspectors at Winnipeg clearly shows. It reads: "The majority of receipts are of good quality, although some held eggs are in evidence. These invariably grade seconds, showing the fallacy of holding perishable products for any length of time in anticipation of a higher market." At the time this report was received the spread of extras over seconds was five cents per dozen. The Egg Marketing Service of the Dominion Department of Agriculture urges farmers to market their eggs in the very best condition, which naturally is as soon after laying as possible so that they will get the benefit of official grading.

ALWAYS BEWARE SEED BARGAINS

Internationally Known Analyst States Particular Care Needed This Season.

CHEAPER TO BUY BEST

"As never before in the history of farming should care be excercised in the purchase of seeds for planting this spring," states M. T. Munn, well known State Seed Analyst in New York who further adds that it is doubly important to make sure that purchases have been government tested as a result of last year's drought and the reduced supply of high quality stock. While issuing his warning specifically to New York farmers the same advice holds good for this country and particularly for Ontario and Quebec most of which suffered from the same drought last summer which Mr. Mun mentions.

"Bargain seeds are never worth buying," states this authority. "It is a very safe practice to pay no attention to advertisements of bargain seeds where price alone is the only description given, for reliable seedsmen do not approve of advertisements where seeds are offered at stipulated prices without any indication as to their quality or origin. The seed laboratory certainly does not approve of such offerings, because never yet have we tested a lot of so called bargain seeds which did not have something seriously wrong with it. It was either too weedy, was blended with shrivelled seed or else was weak in germination. It would be actually cheaper to buy the best the market affords rather than to take the poorest as a gift," Mr. Munns concludes.

Honey Is Always Safe To Be Used As Food

In a recent statement a bee expert of the Dominion Department of Agriculture calls attention to the fact that honey is always safe for human consumption. The reason for this is that most disease organisms that affect man cannot live in honey, which draws the water of the construction from them and kills them. While there are some diseases affecting bees and bee broods this does not impair the value of the honey for food because disease which affect bees have absoluetely no effect on humans.

RAIN WELCOMED OVER DISTRICT

Burnbrae Wheat, Clover Crops Winter Well—Feed Shortage Felt.

CATTLE PRICES LIGHT

BURNBRAE, March 28 (Examiner Correspondence)—This district has enjoyed its first rainfall in many weeks and great is the rejoicing therefrom. The heavy snowfall of second week of March provided fields with a splendid early spring covering as well as yielding a fairly plentiful supply of water during the melting period.

Farmers who have spent most of the winter hauling water for livestock are particularly glad to see a change in weather conditions. While nothing approaching the usual spring flood condition will be seen this year, a fair supply of moisture will be available when the spring work on the land commences. Fields have been so well protected all winter that wheat and clover crops are, as yet, in a thriving condition

Feed Shortage

Some few farmers report a slight feed shortage, mostly those who have been carrying exceptionally heavy stock. For the first time in many years grain for feeding purposes is down to or below the cent a pound mark, but this is counter-balanced to a great extent by the exceptionally low price of farm products. Eggs have long since ceased to be a profit-maker, the price now is below 20 cents a dozen. Dairy products are more or less a drug on the market, while hogs have varied so much in price that it has been more or less of a gamble whether the farmer could hit a high market and gain a fair compensation for his labor, or drop everything at six cents or less. A healthy crop of young pigs in this district with a short supply of milk has led many farmers to purchasing butter-milk from the creamery for feeding purposes.

Cattle Buyers Appear.

With the return of spring the occasional American cattle buyer is seen, but the prices run very moderate. Good grade cows sell around $60 as against $100 to $125 last year, while high-class pure breds are being purchased this season at about the $100 mark. Buyers find difficulty in securing carloads of cows in good condition for re-sale due in large measure to the scarcity of water which has prevailed. Then too with large quantities of straw on hand, farmers have been tempted to feed too much of this feed which fails to produce fat.

Use Canadian Grown Grain For Poultry

To meet the present acute feed situation the Poultry Division of the Dominion Experimental Farms have made a study of the suitability of Canadian grown grains for poultry feeding. With the use of suitable substitutes in the form of cod liver oil and green feeds barley is found every bit as good as yellow corn for egg production. In a special pamphlet (No. 128—New Series), just off the press, complete instruction in the use of domestic grains for poultry feeding is given. There is no charge for this pamphlet, which may be obtained on application to the Publications Branch of the Department at Ottawa.

A GENERAL MOTORS VALUE

Test it for Smoothness!

THE NEW OLDSMOBILE

$1085 and up at factory, Taxes Extra

Holds the road like a train because of its PERFECT BALANCE

O19-13

J. K. HUGHES, LTD.

Water and Hunter Sts., Peterborough, Ont.

ALBERT TINNEY & SON, Cavan

Your Livestock will thrive on

large, sound, milk-producing roots. Invaluable for milch cows. For economy and best results, sow STEELE, BRIGGS'

Prize Mammoth Long Red
Giant Yellow Oval
Yellow Leviathan
Giant Yellow Globe
Giant White Sugar
Royal Giant Sugar Beet

Sold everywhere in Canada. Send for new illustrated catalogue.

STEELE, BRIGGS' SUGAR BEETS and MANGELS

STEELE, BRIGGS SEED CO. LIMITED

"CANADA'S GREATEST SEED HOUSE"

TORONTO-HAMILTON-WINNIPEG-REGINA-EDMONTON

Stock Tonic Salt

We have a supply of this fine help to the health of your stock to be cleared at a fraction of its cost.

A BAG FREE IN THIS WAY

The 50-lb. bag, regular price $10.00, now $4.00

The 25-lb. bag, regular price, $5.00, now $2.00

And ONE BAG FREE with every bag purchased.

POULTRY TONIC, in 25 and 50-lb. bags—prices the same—and a FREE BAG with the purchase of one.

Insure the health of your herd or flock in this easy way. Offer good while present supply lasts.

SILVERWOODS Limited

377 AYLMER STREET

HUNDREDS VIEW PRETTY FROCKS AND SPRING OUTFITS DISPLAYED AT THE C.D.S. FASHION SHOWING

Interesting Spring Event Demonstrates Coats, Frocks and Sport Things.

A shimmering white satin and lace bride, with a long veil of deep cream tulle and a string of milky pearls about her throat—

Two lovely bridesmaids in pale pink and blue, with frills to the hem of their long frocks, bows to their sheer maline hats and little frilled nosegays in their hands.—

An evening gown of flame color, with beads to match and a short jacquette of black—

A gown of rose beige linen lace, its low, rounded back and sleeveless arms covered by a matching jaquette with frilled sleeves.—

The pure green of a new apple in the cool georgette sheerness of an afternoon model with a cowl collar and heavy Maggy Rouff necklet, to match—

They were highlights in the gown showing that formed a portion of the styles modelled yesterday afternoon and evening in the upper floor of the Canadian Department Store, by Toronto and local models, and attended by upwards of a thousand women who crowded the big upper salon during the afternoon and evening hours. It was an interesting Spring event that demonstrated coats, frocks and a few sports things for senior and junior wearers, for the models boasted in their number a tiny little lady who showed clothes for children, and a junior miss, who demonstrated clothes for the adolescent.

Explanatory Stylist

Beach pyjamas with linen hats to match trig, jolly-looking things for sports wear on the sands, opened the showing, which had as its explanatory stylist Mrs. Leta Doty of the Eaton Company's staff at Toronto. Through press of work in other centeres, Madam Hale Miller, who has pleased Peterborough in other years with her peppy interpretations of the modes, was unable to be present, but Mrs. Doty made a pleasing substitute.

Soft music accompanied the showing, played by Miss Marthe Baumer, and there was an effective setting in a green-draped platform with tall green palms and modernistic screens. During an intermission, toe and step dances were given in turn by Miss Sophie Yeotes, in a mauve and white costume with matching poke bonnet and floral bouquet, and Miss Rosalie Clancy, wearing a snappy emerald and green outfit and green Irish stovepipe hat.

The models included the Misses Jean Balfour, "Billy" Weston, Dorothea Miller, and Katherine Mansley, from The Eaton Store in Toronto, and three local girls, Miss Peggy Roche, who received some flattering praise from the stylist in charge of the show, also Miss Magie Collins and Miss Freda Allison. Miss Roche was especially striking as the bride in the wedding ensemble which closed the demonstration.

Choir Boy Caps.

There were two-tone knitted suits in the popular knobby tweeds, in brown tones; a tennis suit in blue and white, with the close-fitting little "choir boy" cap that is good for sports wear this season; and those "scarfs of many moods" that tie in so many intriguing ways and that can even be a simulated blouse front if brought over and tied behind, under a jacket.

Scarfs this year are narrower than ever and a popular effect is in the printed goods with Sanscrit characters scattered over its surface.

Bags were legion; some with black linings to avoid traces of soil, and little "cubbyholes" for various fittings; pouch bags and envelope purses with monograms or Roman stripes or tiny sashes; bags with a "bull's eye" of white leather on a red casing; an afternoon bag with embroidered flowers all over it.

A tailored suit that was especially smart was worn with a wrap around blouse, one of the type that does not need to go on over the head and ties at the back in fashion to suit each individual size. This blouse was in pale blue, with a yellow Roman striping and was worn with a navy suit that had a single whiteflower as a boutonniere and a tiny hat of cellophane glistening black straw.

A smart suit was developed in dark brown spongeknit. The cape coat was lined with bisque crepe and the sleeve of the blouse showed beneath the edge of the little coat sleeve.

Fur cuffs are back again on coats of the new chongo cloth that divides favor with tricotine, and little fur jaquettes were as smart as possible in pure white and light browns.

Cherry red, brilliantly soft, formed a suit in chongo weave and tailored lines and a coat of the same bright hue had a deep cape collar edged with fish fins of white, and a tine red straw hat with a band of red patent leather.

Flowering Designs

Gorgeously flowering designs were in the gay yellow of an afternoon frock that was frilled and tucked in sequences and had a tiny matching jacket, a yellow chiffon shoulder flower and a large hat of brown maline.

A dress of Algerian stripes which was influenced, so said the stylist, by the French Colonial Exposition which opens in France on May 1st, had a zebra effect in the cambination of vertical and horizontal striping.

Bright Irish emerald green composed the silk which was worn so effectively in an afternoon frock, by a blonde model. It had little buttons on the long sleeves, a twisted neckline and a self flower at the side closing of the front.

Something quite unusual was the combination of tailored and feminine touches in the gown of black chiffon whose pleated skirt swirled over the ankles. Its elbow-length sleeves finished with a frill of pure white lace that also formed a slender side jabot for the blouse front.

Pastel Loveliness

Like a dream of a lovely flower was the dress of palest pink embroidered with sky blue flowers in an all-over design. It had long, graceful lines and its little jaquette boasted deep sleeve ruffles and a soft sash "tied" effect in the front, at the waistline.

With it were worn a string of the new and popular white china beads, that vie in favor with the flower-like silk beads of the moment. The little girl model was the daintiest party-going maiden imaginable in a frock of pale buttercup yellow that was all frills, even to the simulated tiny sleeves, across her upper arms.

An exquisite evening gown of palest pink lace had a taffeta foundation and little painted rose flowers appeared on its skirt draperies.

The Show ended with a lovely tableau formed by a bride and her two bridesmaids. The bride's gown was of gleaming satin with a deep bertha collar of lace that extended over the arms in little cap sleeves. Her close-fitting cap of lace surmounted a flowing veil of deep cream tulle, edged with cream lace.

The bridesmaids were lovely foils for the central gleaming figure. One was in pales, blue, chiffon with hat of pink trimmed with blue, and pink sash, and her companion reversed the order of the two soft pastel shades. Their dresses were ankle-length and ended with tiny frilled hems. They wore long white kid gloves and carried old-fashioned nosegays of blue flowers with pink hearts. It was a fitting period to a very interesting Style Show.

Norwood

Mr. and Mrs. James Tharby have been visiting their daughter, Mrs. Varty, in Oshawa.

Rev. F. D. Roxburgh, D.D., of Edmonton, is visiting at "Cessnock", the home of Mrs. J. E. Roxburgh.

Mr. and Mrs. Leonard Sedgwick and baby Keith visited the former's mother in Peterborough recently.

Rev. A. C. Reeves was called to Toronto recently to attend the funeral of his brother-in-law, the late Dr. McBride.

Mrs. David Burgess of Detroit is visiting her brother, Rev. F. Stillman, at the parsonage.

Mr. and Mrs. Sherwood G. Reinhardt, of Ridgeway, Ont., spent the week end at the home of Mr. and Mrs. John Baskin.

Miss Annie Edwards has taken a position in the store of Messrs. J. L. Squire and Sons.

Mr. and Mrs. Oscar Mason were in Peterborough on Monday.

Mr. and Mrs. William Chamberlain were in Port Hope at the beginning of the week, where Mr. Chamberlain attended the Highways Convention.

OTTAWA-GATINEAU MAP

The Topographical Survey, Department of the Interior, has in the course of preparation a map covering the Ottawa-Gatineau district which shows, on a scale of one mile to one inch practically everything worthy of note including buildings, power lines, railways, roads, and water bodies.

RADIO PROGRAM

TO-DAY'S FEATURES

5.55—A Lenten Thought—CFRB.
6.00—Husing's Sportslants—CFRB-CBS.
6.15—Black-Gold Orch.—WEAF.
6.45—Literary Digest Topics—WJZ.
6.45—Abe and David—CKGW-NBC.
7.00—Amos 'n' Andy—CKGW-NBC.
7.30—Club Valspar—CKGW-NBC.
8.00—Weber and Fields—WEAF.
8.00—Dixies Circus—CKGW-NBC.
8.15—Radiotron Varieties—WEAF.
8.15—Ben Alley, Tenor—CFRB-CBS.
8.15—Simeon Joyce Recital—CKGW
8.30—The Silver Flute—WEAF.
9.00—Hockey game—CFCA.
9.00—General Electric Hour—WEAF.
9.00—Atlantic City—CFRB-CBS.
9.30—Musical Doctors—WJZ.
9.30—Fred Culley's Orch.—CPRY.
10.00—Simmons Show Boat—CFRB-CBS.
10.00—Cuckoo—CKGW-NBC.
10.30—Wade's Cornhuskers—CKGW.
11.00—Newscast—CFRB.
11.00—Slumber Music—WJZ.
11.00—Amos 'n' Andy—WJZ (Split).
11.00—Jack Denny's Orch.—CBS.
11.15—Far North Broadcast—KDKA.
11.15—Arthur Pryor's Band—CBS.
11.30—Lombardo's Orch.—CBS.
11.30—National Barn Dance—WLS.
11.30—Moonbeams—WOR.
11.30—Skillet Sisters—CKGW-NBC.
11.45—Little Jack Little—WEAF.
12.00—Smith Ballew's Orch.—WEAF.
12.00—Phil Spitalny's Orch.—WJZ.
12.30—Louis Panico's Orch.—WJZ.
12.30—Nocturne, Ann Leaf—WABC.
1.00—Castle Farms Orch.—WLW.
1.00—Louis Panico's Orch.—KYW.
1.00—Greystone Orch.—WJR.
1.00—Midnight Frolic—WENR.
2.00—Terrace Garden Orch.—KYW.
2.30—Canton Garden Orch.—KYW.

SUNDAY FEATURES

9.00—Morning Musicale — CFRB-CBS.
10.00—Tony's Scrap-Book — CFRB-CBS.
10.15—Helen and Mary—CFRB-CBS.
11.00—Imperial Theatre Organ — CFRB.
11.00—Dolores Cassinelli—WEAF.
11.00—Genia Fonariova—WJB.
11.30—Cleveland Orchestra—WEAF.
12.30—London Broadcast — CFRB-CBS.
12.45—Grenadier Guards — CFRB-CBS.
1.00—National Oratorio — CKGW-NBC.
1.30—Ballads—CFRB-CBS.
2.00—Cathedral Hour—CFRB-CBS.
2.00—Deems Taylor Series—WJZ.
2.30—Organ, Harvey Robb—CPRY.
3.00—Organ, Roland Todd—CKCL.
3.00—Philharmonic Symphony—CBS
3.30—Garden Party—CKGW-NBC.
3.30—Rochester Civic Orch.—WHAM
4.00—Gilbert and Sullivan—CKNC.
4.00—Dr. S. Parkes Cadman—WEAF
5.00—Symphony Hour—CNR-CNRT
5.00—Davey Hour—CKGW-NBC.
6.00—Forum of the Air—CFRB.
6.00—Catholic Hour—WEAF.
6.45—Choir Invisible—WOR.
7.00—Westinghouse Salue—WJZ.
7.00—Gene and Glenn—WTAM.
7.30—Benjamino Gigli—WEAF.
8.00—Enna Jettick Melodies—WJZ.
8.15—Collier's Radio Hour—WJZ.
8.30—Alberto Guarrero, Piano — CFRB.
9.00—Organ, Kathleen Stokes — CFRB.
9.00—Irene Bordoni—CBS.
9.15—Atwater Kent—CKGW-NBC.
9.30—Rogers Variety—CFRB.
9.30—Detroit Symphony — CKCL-CBS.
9.45—Reminiscences—WJZ.
10.00—Organ, Jesse Crawford—CBS.
10.00—Imperial Oil Hour—CFRB.
10.15—Simeon Joyce Trio—CKGW.
10.15—Famous Trials—WEAF.
10.30—Slumber Music—WJZ.
10.45—Seth Parker's—CKGW-NBC.
11.00—Newscast—CFRB.
11.00—Back Home Hour—CBS.
11.30—Moonbeams—WOR.
11.30—Russian Choir—WEAF.
11.30—South Sea Islanders—WJZ.
12.00—Quiet Harmonies—WABC.
12.30—Nocturne, Ann Leaf—WABC

MONDAY'S FEATURES

6:45—Tower Exercises—CKGW-NBC
8:00—Gene & Glenn—CKGW-NBC.
8:00—Shirriff's Program—CKNC.
8:15—Devotions—WBEN-NBC.
8:30—Tony's Scrap-Bk.—CFRB-CBS
8:30—Cheerio—CKGW-NBC.
8:45—Dutch Girl—CFRB-CBS.
9:00—Parnassus Trio—WEAF.
9:00—For Everyone—CFRB-CBS.
9:30—U. S. Navy Band—CFRB-CBS.
10:00—Hits and Bits—WEAF.
10:00—Ida Bailey Allen—CBS.
10:00—Archie's Melodies—CKCL.
10:45—Melody Parade—CFRB-CBS.
11:00—Blue Streaks—WEAF.
11:15—Housek'd Inst.—CKGW-NBC.
11:45—Sweet and Low Down—WEAF.
12:00—Paul Tremaine's Orch.—CBS.
12:00—Lenten Service—WEAF.
12:10—Newscast—CFRB.
12:30—Columbia Revue—CBS.
12:30—Farm & Home Hour—WJZ.
1:00—Ferinando's Orch.—CFRB-CBS
1:00—Palais d'Or Or.—CGKW-NBC.
2:00—Artists' Recital—CFRB-CBS.
2:15—Organ Melodies—WJZ.
2:45—Skillet Sisters—CKGW-NBC.
3:00—Franz Bauman, Tenor—WEAF
3:00—Salon Orch.—CFRB-CBS.
3:30—Sixteen Singers—CKGW-NBC
3:30—Organ, Ann Leaf—CFRB-CBS
3:30—Chicago Serenade—WJZ.
4:00—U. S. Marine Band—WEAF.
4:15—U. S. Army Band—CFRB-CBS
5:00—Lady Next Door—WEAF.
5:10—Newscast—CFRB.
5:55—A Lenten Thought—CFRB.
6:00—Fulton Royal Or.—CFRB-CBS
6:00—Black-Gold Orch.—WEAF.
6:15—Mormon Choir—CKGW-NBC.
7:00—Amos 'n' Andy—CKGW-NBC.
7:15—Winegar's Orch.—CBS.
7:30—Aylmer Music, Menu—CKNC.
7:30—Royal York Orch.—CPRY.
7:30—Evangel. Adams—CFRB-CBS.
8:00—Wrigley Orch.—CKNC.
8:15—Pennzoil Pete—CKGW-NBC.
8:30—Sigrid Onegin—CFRB-CBS.
8:30—Gold Medal Express—WJZ.
8:30—A and P Gypsies—WEAF.
8:30—Canadian Eveready—CKNC.
9:30—Evening in Paris—CFRB-CBS
9:30—Real Folks—CKGW-NBC.
9:30—Gen. Motors Pro.—WEAF.
10:00—Cathedral Echoes—WGY.
10:00—Stromberg-Carlson Pro.—WJZ
10:00—Sherlock Holmes—WEAF.
10:00—Imperial Joycasters—CKGW.
10:30—Empire Builders—WJZ.
10:30—Vaughn de Leath—WEAF.
11:00—Royal York Orch.—CPRY.
11:00—Newscast—CFRB.
11:00—Slumber Music—WJZ.
11:00—Amos 'n' Andy—WJZ (split).
11:15—Arthur Pryor's Band—CBS.
11:30—Moonbeams—WOR.
11:30—Ben Bernie's Orch.—CBS.
11:30—Romanelli's Orch—CKGW.
12:00—Spitalny's Orch.—WEAF.
12:00—Calloway's Orch.—WJZ.
12:30—Nocturne, Ann Leaf—WABC.
12:30—Louis Panico's Orch.—WEAF.

BUY YOUR RADIO TUBES
WHOLESALE — SAVE OVER 60%
UX201A .... $ .65 UX226 .... $ .95
UX UV199 .... $1.25 UV227 .... $1.50
UX120 .... $1.35 UX245 .... $1.00
UX112A .... $1.15 UV224 .... $1.75
UX171A .... $1.15 WD 11 .... $1.60
UX280 .... $ .95 WD 12 .... $1.60
EVERY TUBE GUARANTEED
MAIL ORDERS PROMPTLY FILLED, PREPAID
WRITE FOR FREE CATALOGUE
CANADIAN PURCHASERS & SALES CO.
1127 BLEURY ST., MONTREAL

Too much ACID

Many people, two hours after eating, suffer indigestion as they call it. It is usually excess acid. Correct it with an alkali. The best way, the quick, harmless and efficient way, is Phillips' Milk of Magnesia. It has remained for 50 years the standard with physicians. One spoonful in water neutralizes many times its volume in stomach acids, and at once. The symptoms, such as headaches, gas, heartburn, etc., will disappear in five minutes.

You will never use crude methods when you know this better method. And you will never suffer from excess acid when you prove out this easy relief. Please do that—for your own sake—now.

Be sure to get the genuine, prescribed by doctors for conditions due to excess acid. It is always a liquid; it cannot be made in tablet form. Look for the name Phillips' and the word *genuine* in red.

Made in Canada

2 O'CLOCK SPECIAL MONDAY
1 doz. Fresh Eggs
1 lb. Sliced Bacon 43c
—EATON Groceteria.

THE CANADIAN DEPARTMENT STORES LIMITED
Shop with Confidence—"Goods Satisfactory or Money Refunded"
TELEPHONE 3000 GEORGE ST., PETERBOROUGH

BONELESS CHICKEN, Beaver Brand, ½-Lb. tin 31c
—EATON Groceteria.

Monday! Maple Leaf Special!

English Semi-Porcelain Breakfast Sets

Only the huge order and a big Dominion-wide demand makes possible the amazing low price. Here is a Maple Leaf Special you will long remember.

Maple Leaf Special 40 Pieces **5.49**

In attractive shapes with wide ivory border between two fine green lines. Inner floral sprays in red, purple and yellow flowers, with green foliage. Set comprises 6 each Breakfast, Bread and Butter Plates, Teacups and Saucers, Oatmeal Bowls and Eggcups, 1 each 10" Platter, Baker, Slop Bowl and Cream Jug.
—Main Floor, Hstg. Bldg.

Saving Values for the 2 o'Clock Shopper Monday

Women's and Misses' Spring Shoes
An assortment of Strap, Ties and Pumps in patent and kid leathers. Women's sizes, 2½ to 5½; misses', 11 to 2. 2 o'clock special. Pair..... 98c
—Basement C.D.S.

Women's Cosy Boudoir Slippers
Special selling of good quality Felt Slippers in shades of blue, wine and brown. Sizes in the lot, 3 to 7. 2 o'clock special, Pair..... 69c
—Basement C.D.S.

Service Weight and Chiffon Silk Hose
First quality Real Silk Hose. Some silk to the top. Slender panel heels and all the newest shades for Spring wear. Sizes 8½ to 10. 2 o'clock special. Pair..... 85c
—Main Floor C.D.S.

Women's Pull-on Lambskin Gloves
Very smart Gloves to complete the Spring outfit. Good length, with elastic insertion at wrist. Choice of sand and white. Sizes 6 to 7. 2 o'clock special. Pair..... 1.65
—Main Floor C.D.S.

Smart Sweater Coats for the School Girl
Special feature! Sweaters for the girl 8 to 14 years. Shades of buff, cocoa and red, with contrasting colored bands in rayon mixtures. 2 o'clock special. Each..... 1.79
—Third Floor C.D.S.

Rayon Coolie Coats, Each 1.19
Fine quality rayon in black, contrastingly trimmed with bow ties at waist. Sizes to fit 34 to 40. 2 o'clock special.
—Second Floor C.D.S.

Dainty Rayon Undies, Each 1.19
Non-Run or Plain Knit Rayon Combinations and Teddies. Lace trimmed or tailored style. Pastel shades. Small, medium and large sizes in the lot. 2 o'clock special.
—Second Floor C.D.S.

Dainty Bandeaux, Each 39c
Well made of rayon and cotton materials or rayon patterned cotton. Back-fastening style, with narrow shoulder strap. Sizes 30 to 36. 2 o'clock special.
—Second Floor, C.D.S.

Boys' Medium Weight Combinations
Splendid weight garments for this time of year. Short sleeves and knee length. Sizes 26 to 32. 2 o'clock special. 2 Suits 69c
Priced at.....
—Boys' Dept., Main Floor C.D.S.

Men's Cotton Broadcloth Shirts
Fine Negligee Shirts of broadcloth and some prints. A good variety of shades and patterns. Collar attached or separate. Sizes 14½ to 16. 2 o'clock special. Each..... 69c
—Men's Shop, Main Floor C.D.S.

Men's Durable Work Shirts
Made of khaki and blue chambray, with collar attached. All seams doubly stitched. Sizes 14½ to 16½. 2 o'clock special..... 2 for 89c
—Basement C.D.S.

Colorful Cotton Dress Prints
A limited quantity of new Prints, featuring small floral designs. Closely woven and 31 inches wide. 2 o'clock special. Yard..... 16c
—Second Floor, C.D.S.

36-Inch Rayon Dress Voile
Another shipment of these beautiful Voiles. A good assortment of large and colorful designs in new Spring shades. 2 o'clock special. Yard..... 69c
—Second Floor, C.D.S.

Lovely Costume Scarves, Each 1.95
Long style Georgette Scarves in an assortment of colors with floral designs on each end.
—Main Floor C.D.S.

Factory Cotton, Yard 8c
Medium-weight Cotton, firmly woven. Full 34 inches wide. Buy many yards at this exceptional price. 2 o'clock special.
—Second Floor, C.D.S.

Special Features of Housewares - Monday!

Self-Wringing Mops
Soft knitted cloth attached to frame on long wooden handle. Extra special at, each..... 39c

Aluminum Double Boilers
WearEver quality. Upper section holds about 3 Imperial pints. Extra special for Monday, each..... 98c

Wear-Ever Aluminum Potato Pots—Special
Covered style Potato Pots. Capacity about 8 Imperial pints. Selling at a special low price for the thrifty shoppers. Limited quantity. Each..... 1.19

Special Graniteware Feature
5-cup capacity White Granite Teapots, each, 87c
White Granite Mixing Bowls, each 25c
White Granite Collendars, each 59c
—Main Floor, Hstg. Bldg.

Aluminum Saucepans
WearEver quality. 5 Imperial pint capacity. Complete with cover. Each.. 58c
—Main Floor, Hstg. Bldg.

Ironing Board Pad and Cover, 49c
Heavy Felt Pads with factory cotton cover. Will fit standard size ironing board. 2 o'clock special.
—Main Floor, Hstg. Bldg.

Bingo Floor Wax, Tin 65c
Good quality Wax for polishing all grades of floors, linoleums and woodwork. Done up in 5-lb. tins. 2 o'clock special.
—Main Floor, Hstg. Bldg.

Walnut Frame Occasional Chairs
Beautifully designed Chair. Solid walnut show-wood frame. Upholstered in brown mohair. Attractive freize medallion on back. 2 o'clock special. Each..... 11.95
—3rd Floor, C.D.S. Hfgs. Bldg.

Special Feature in Upholstered Footstools
Well made Footstools, mounted on Queen Anne style legs. Upholstered in mohair, jacquard velours and tapestries. 2 o'clock special. Each..... 1.29
—3rd Floor, C.D.S. Hfgs. Bldg.

Combination Special
1 CAN AYLMER PEARS
1 CAN AYLMER PEACHES
2 CANS NO. 4 PEAS
2 CANS EATONIA SWEET CORN
2 CANS AYLMER TOMATOES
2 CANS SINGAPORE PINEAPPLE
$1
ASSORTED BISCUITS .....2 LBS. 27c
PREPARED MUSTARD, 13-OZ. GLASS BARREL 9c
EATON Groceteria

Four-Hour Undercoating, Quart 85c
Flat White Paint specially suited for use under enamel finishes. Dependable quality that dries quickly. 2 o'clock special.
—Main Floor, Hstg. Bldg.

Cocoa Door Mats, Each 43c
Thick, closely woven Cocoa Fibre Mats in a useful size, 13 x 22 inches. Protect your rugs and hardwood floors by having one of these at the door. 2 o'clock special.
—2nd Floor, Hstg. Bldg.

New Design Filet Curtain Nets
Charming all-over scroll designs with neatly bordered edges. Ecru shade only. Suitable for downstairs rooms. 2 o'clock special. Yard..... 85c
—2nd Floor, C.D.S., Hfgs. Bldg.

Gaily Patterned Spring-like Chintz
36-inch Chintz in a splendid showing of attractive floral designs on backgrounds of black, green, cream, mauve and blue. 2 o'clock special. Yard..... 19c to 29c
—2nd Floor, C.D.S., Hfgs. Bldg.

36-Inch Curtain Madras
Neat floral and conventional designs, with heavy bordered edges. Special low price. 2 o'clock special. Yard..... 19c
—2nd Floor, C.D.S., Hfgs. Bldg.

50-Inch Colored Drapery Voile
Beautiful light material for bedroom curtains. Choice of rose, blue, green, mauve and yellow. Charming for bedroom curtains. 2 o'clock special. Yard..... 59c
—2nd Floor, C.D.S., Hfgs. Bldg.

CANADIAN DEPARTMENT STORES LIMITED

THE MARKETS

MONTREAL PRODUCE.

MONTREAL, March 28. — Prices were unchanged on the produce and dairy market here yesterday.

Fresh Ontario and Prairie eggs, in carlots, were quoted at 24c to 24½c for extras, 22c to 22½c for firsts, and 18c a dozen for seconds. To retailers prices were unchanged, and receipts were 2,840 cases.

On the butter market, regraded Eastern Townships and fresh Western No. 1 was 31¼c to 31½c pound, and to retailers solids were 33c and prints 34c a pound. Receipts were 545 boxes.

Winter colored cheese was quoted at 14c a pound, and receipts were 113 boxes.

New Brunswick Green Mountain potatoes, in carlots, were 82½c per 80-pound bag, and to retailers 95c per 80-pound bag.

CHICAGO GRAIN.

CHICAGO, March 28. — Rising prices for wheat yesterday accompanied increased anxiety about possible crop damage south-west as a result of low temperatures. Bullish ardor was curbed, however, by reports that snowfalls preceding the cold wave had protected winter wheat from any material harm. Official summaries indicating that United States spring wheat seeding would be reduced 33,000,000 acres this season were largely offset by prospects that winter wheat remaining for harvest would be 2,000,000 acres more than last year.

Wheat closed firm, unchanged to 2¼c advance, the latter for June; corn, ¼c to ¼c down; oats at ⅝c decline to ⅛c to ¼c gain, and provisions varying from 2 cents setback to a rise of 7 cents.

Wheat price rallies here ensued, nevertheless, after Canada reported 10 below zero in some places, and Kansas messages told of zero temperatures at various points. Jetmore, Kansas, despatches asserted that actual damage has resulted from severe cold. Further upturns of the wheat market were promoted by spreading operations, with July rising at times to about 1 cent premium over September. Export demand for North American wheat was again slow, overseas business totalling 350,000 bushels.

WINNIPEG GRAIN.

WINNIPEG, March 28. — Light offerings and a scant overnight export trade provoked another dull and featureless performance in the wheat pit here yesterday. When the closing gong clanged, values in all three wheat futures were ¼c higher for the day.

The May future closed at 57¼c, July at 59⅝c, while October ended at 61⅝c.

Buying by seaboard interests and little short covering constituted the main support. Outside interest in the market was of little account.

There was practically no interest taken in the cash and coarse grain sections. Prices remained steady.

Futures:

Wheat—	Open	High	Low	Close	Prev. Close
May	.57¼	.58¼	.57½	.57⅝	.57¼
July	.59¼	.59⅝	.58½	.59⅛	.59¼
Oct.	.61⅝	.61⅝	.61⅛	.61¼	.61⅝
Oats—					
May	.28⅝	.28½	.28¼	.28¼	.28¼
July	.28⅞	.28⅞	.28½	.28⅝	.28⅝
Oc.	.31	.31	.30½	.30⅝	.31

LIVERPOOL QUOTATIONS

LIVERPOOL, Mar. 28. (CP)—Closing: Wheat, spot, not quoted; hams, long-cut, 12 to 16 lbs, 74s; short cut, 12 to 14 lbs., 76s; extra skinned, 99s; picnics, 5 to 8 lbs., 65s 6d. Bacon, Cumberland cut, 32 to 40 lbs, 63s; Canadian Wiltshires, 94s; clear bellies, 14 to 20 lbs., 58s 6d; long clear middles, 28 to 35 lbs, 74s; short clear backs, 20 to 25 lbs., 69s 6d; shoulders square, 12 to 16 lbs., 54s. Lard, prime western in tierces, 40c 3d; American refined in boxes, 50s. Cheese, Canadian finest white 76s, colored 78s. Linseed oil, raw, 22s. Petroleum, No. 1, 11d, spirits 1s. Rosin types "F" "G" 14s 6d. Turpentine spirits 43s 9d.

WOMEN'S INSTITUTE WEEKLY COLUMN

A goodly thing it is to see
In Friendship's circle bright,
Where nothing stains the pleasure sweet
Or dims the radiant light.
No unkind word our lips shall pass
No envy sour the mind.
But each shall seek the common weal.
The good of all mankind.

WARSAW

The first Country-Women's Association in Switzerland was formed in the can on of Moudon in 1916, to help the peasant women sell their eggs and other of their own produce without the help of the middlemen. More especially did it help those who were too far away from towns to go to market. It also was to help consumers in large urban centres. Educational institutions, clinics and hospitals, la ge confectioners, health resorts, and macaroni factories have been the best customers.

The peasants were asked, during the war, to increase their output of vegetables, and for many months members of the organizatio sent regular uppli s. The customers among the townspeople are increasing in number, as their suspicion of the peasants is disappearing.

About four years ago the organization became the cen re of a large Sw ss co-operative. Since that great gathering in 1927, when two thousand women came together from all parts of the country, the association has made rapid progress, and new branches have been organized in other cantons. The agricultural leaders of the country, themselves, look upon the movement as one of the best means of general, and of agricultural development in Switzerland.

Besides the mark ting of produce, the association has acquired an educational aim. Every year two or three meetings are held for general business, where the peasant women learn how to conduct a meeting, sometimes they take the chair. They are encouraged to explain their own point of view and even propose a resolution. Every year lectures are given on subjects such as "Waste on the Farm," "Preserving and Bottling of Fruit," "Poultry Farming," "Forestry and the choice of Trees," "The Cultivation of Crops," "Market Gardening," "Care of Children in Health and Sickness," "Hygiene." Courses in pruning and budding are sometimes given. The courses of study sometimes include a visit to a school of agriculture, or of domestic economy, to factories for preserved foods, or to model poultry farms.

The founder was the first president, and is still president of the organization as a whole. She is the only women lecturer attached to the department of agriculture, and is often asked to speak at men's associations. Sometimes her addresses are broadcast.

CAVAN.

"Every unimproved or unplanted home in Canada, whether large or small, can be made more attractive by the planting of trees, shrubs, vines and flowers and a well-kept lawn, while some rural districts have lagged behind somewhat in home beautification, yet there are many attractive homes which prove that where there is the desire to beautify the surroundings of the home, the results of earnest endeavour may be very satisfactory. Surely the home in and around which flowers are grown must be a more desirable place to bring up children than a home where no attention is given to the cultivation of these friends of the plant kingdom. Children are particularly sensitive to their surroundings, and as they grow up will not be so likely to want to leave the old home if it is attractive. There is a difference between a house and a home. A Canadian farm should be more than just a farm, it should be a home in the country.

One often hears it said that it costs too much or that it takes too much time to plant and care for flowers and shrubs. The truth is that it is not so much a matter of time or money as of disposition. If the farmer is disposed to have flowers and beautiful home surroundings, he will have them no matter how busy he may be, and the money spent for nursery stock required is one of the most profitable investments, he can possibly make because such improvements will actually increase the money value of the home.

Canada is a land of great natural beauty and an appeal is being made this spring to all householders in every province of the Dominion to improve their home surroundings and thus help make a more beautiful Canada."

The fore-going appeal comes from the Department to every person who is the head of a home. To whom should it come with more significance than to the members of the Women's Institute?

Our motto is "For Home and Country," and in this instance we would be helping both.

Beauty around th home is a real benefit to its inmates old and young, and beautiful homes make a beautiful country side.

In April many of the Institute branches have a plant and seed exchange. A few shrubs ordered from a nursery or gotten in exchange from a member, and a few packages of seeds will make a beginning, or if that has already been made, they will make a nice addition to the home lawn and garden.

MILLBROOK

"Odds and Ends of Knowledge, Useful for the Homemaker" was the unusual title of the discussion matter brought up at an Institute gathering, but undoubtedly many bits of information that could be put to practical use were imbibed by the members.

Among other things the cause and prevention of the colds that are so prevalent came up for talking over, one member pointing out that "in open air weather we seldom have colds; the causes are not far to seek why this common form of malady increases in cold weather—for one thing we house ourselves up too much."

The vice-president added the information that we overlook proper ventilation of our homes, and do not see that there is plenty of water in the pan for that purpose connected with the furnace, hence the unhealthy dryness of the atmosphere. "Again I believe we eat too heartily, and of too heavy foods, in the winter, and that is one reason why we tire so easily. And of course we spread colds by not being careful about sneezing and coughing. If you want to know how much mucous matter is spread around by a fit of sneezing, try holding a mirror in front of your face and you will be shocked at the way it becomes spattered. Millions of germs are put into the air to infect others by the careless manner in which we neglect to cover our noses and mouths when we have a cold, with coughing and sneezing resulting."

Other 'odds and ends' of information gathered at the meeting included, for one thing, hints on how to keep celery, an experienced member telling her plan of 'setting the ends in a half inch of salted water, and it will keep for a week.' The stalks, apparently drink up the water as does a bouquet, and lettuce may be kept crisp by the same method. Covering the celery tops with waxed paper will prevent the air from drying them, lettuce likewise.

The proper way to mend a tear in wallpaper was a seasonable suggestion in the spring time, one woman who did all her own papering telling of tearing a piece from the roll, rather than cutting with a straight edge, and then patching with the bit with irregular edges. As a result of this method the mend will show less, provided the pattern is perfectly matched.

Keeping food hot was another topic on which information was wanted, the practice of heating the plates for a hot meal, which someone spoke of a 'dreadfully old fashioned,' was nevertheless highly recommended, as was also plan of heating the caserole and placing in it for service at the table the hot biscits, pancakes, roast potatoes, scones, or whatever the dish may be that one wishes to pass around piping hot.

The cover must be tilted the least bit, perhaps, to let out the steam, but the servings will be good and warm to the last morsel. Of course the tea cosy is the thing for the teapot so the second cup will be as hot and palatable as the first. "And if the problem is keeping hot something for the picnic lunch next summer remember that placing the hot dish in a corrugated paper box, well-lined with newspaper shreddings, will do the trick about as well as it can be done unless you use a heated soap stone from the fireless cooker—providing you are fortunate enough to possess one."

CHILDREN CRY FOR IT!

FIVE million modern mothers will tell you that children DO cry for Fletcher's Castoria. For mothers always give a few drops of this pure vegetable preparation when a child has any of the symptoms that tell of sluggish bowels, colic, or other upsets. When tiny tongues are coated and breath is bad. When a child is restless; irritable. Always soothing and comforting to an infant—yet it is effective for children in their teens. You never have to coax children to take Castoria; they love its taste.

Be ready for the next case of sour stomach, constipation, or other need for Castoria!

When buying look for the signature of Chas. H. Fletcher on wrapper.

He Has Used Them for Twenty Years

"I used to be bothered with my kidneys and sore back," writes Mr. James Henry Last, Perkins Mills, P.Q. "I then used Dodd's Kidney Pills and felt well. I wouldn't be without them and keep them on hand year in and year out as my family also use them. When I feel any sign of weak back I take a pill and it makes me feel O.K. I have used Dodd's Kidney Pills for twenty years."

Dodd's Kidney Pills act directly on the Kidneys. For nearly half a century they have been a standard family remedy because people have tried them and found them good.

Never accept a substitute. Insist upon Dodd's

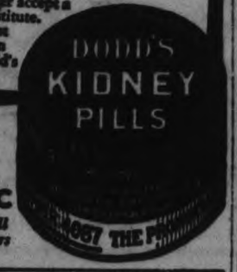

50c At All Dealers

MACKENZIE RAPS

(Continued from page one)

lected over $160,000,000 in customs revenues and in the matter of protection, the manufacturers were getting far more than the farmers were requesting.

Despite the promises made by Premier Bennett in the election campaign, why is the price of farm products lower now than in July, asked Robert McKenzie (Lib., Assiniboi).

Doubt of the Government's ability to carry out all its election promises was expressed by T. A. Fontaine (Lib., St. Hyacinthe-Rouville).

Enlarging upon this argument, Mr. Mackenzie said the United States did business with Russia worth $145,000-000 last year. He then quoted Colonel Cooper, an engineer working on a hydro-development scheme in Russia and who gave evidence before the United States Senate Committee to the effect that in five years Russia will buy from the United States, a billion dollars worth of goods annually.

The member for Vancouver centre —Mr. Mackenzie defeated Hon. H. H. Stevens there at the last election —had some praise to offer the Canadian banks. They were "tremendously involved in the present conditions of this country" and Canadians should not lose sight of the fact that no bank here had endangered any depositor's money, while in United States $900,000,000 of investors' money hal been jeopardized.

Seven Suggestions

Seven suggestions to be incorporated in the Government agricultural policy were advanced by T. Lucas (U.F.A., Cambrose) in brief they were: establishment of an experimental processing plant for the bacon industry, efforts made to gain the British market for Canadian bacon, freight rates to be reduced, especially domestic a system of intermediate credits for live stock with lower interest rates, encouragement of co-operative agencies; lowering of bank interest rates and lastly the establishment of a federal bank of rediscount and issue.

WEDDINGS

WINTER—LISCUM

APSLEY, March 26.—(Examiner Correspondence).—A quiet wedding was solemnized in St. Andrew's Church on Wednesday afternoon, when Altha Adeline Liscum became the bride of Wilbur George Winter. Miss Ettie Winter, cousin of the bridegroom, attended the bride, the groomsman being Hughie Winter. A number of friends attended the ceremony, which was performed by Rev. C. A. G. Spence. The happy couple will reside at Glenalda.

OBITUARY

GEORGE H. WHITE

STIRLING, Mar. 28. (Examiner Correspondence).—Geo. H. White a resident of Stirling for the past 13 years, passed away Thursday afternoon. Deceased was 63 years of age. He had been seriously injured by falling from a roof to the cement walk 11 years ago. Although never able to walk since, he was a most patient sufferer.

He leaves a wife who was Charlotte Hagerman before her marriage one daughter, Mildred; also three brothers, Ernest, David and Mell and two sisters, Mrs. Alex Sharpe, Frankford and Mrs. E. Wescott, Oshawa.

SELF TAUGHT

(Continued from Page 1)

troops, a weapon, a bomb, with which to fight at Ottawa. But, remember this, if we have won any reputation at Ottawa it was because we knew what we wanted and said what we thought. This threat of secession is not sincere—it is a bluff. It is not a bomb you are handing us, but a boomerang, which will come back and knock off our heads."

That was the end of the "secession" motion. When put to the vote a few minutes later only half a dozen hands were faint-heartedly raised.

Grew up in Saddle

The other day in the House the occasion was not so dramatic. But Alfred Speakman held an audience which had already listened to a quarter of a million words on the same debate, largely devoted to western conditions—held them in such rapt attention as is not often granted, won round after round of applause from both sides, and contributed the most telling delineation of western hopes and fears and anxieties of the session to date.

Who is Alfred Speakman? "My story is simple and soon told", he said when I approached him in the members' room on the top floor of the parliament buildings, which he shares with W. T. Lucas the member for Camrose.

"I was born at Dundee, Scotland, in 1880" he began. "My parents were both English, coming from Lancashire and Yorkshire. My father went into commercial life in Scotland before I was born.

"In 1891, when I was eleven years of age, my parents emigrated to Alberta. I am farming now the very land which my father homesteaded. We located about 14 miles from Red Deer, over 100 miles from Calgary, in beautiful park country. It is natural mixed farming country and, until ten or a dozen years ago, little wheat was raised there.

"That was the end of my school days. The Schools at Calgary were the nearest, and I have to be satisfied with the four or five years I had had in Scotland, I started helping my father at once on our homestead.

"You can picture me a boy on the prairie, snaring gophers, going long rides for the cattle. There were no fences in those days. I grew up in the saddle." (Mr. Speakman was too modest to go on with the story. He developed into an expert with a lasso and his "Broncho-busting" was of no mean order, I have heard.)

"When I was old enough I took up a homestead a few miles from home. I could qualify on the residence clause by living at home, but I 'batched' it there as well for a few years."

Read Even Out on Range

"When did you first become interested in the organized farmers' movement?" I asked him.

"Very early in its history" he replied. "I was the first secretary of the Penhold local, which was only the thirteenth to be formed in Alberta. From that day, in 1907 until I was nominated candidate in the 1921 election, I was always either secretary or president of that local."

Mr. Speakman owes many things to his father, James Speakman, who preceded Henry Wise Wood as president of the United Farmers of Alberta and died "in the saddle" in 1916.

Where did you get your education? I asked. "Your command of the English language?"

He smiled "My father was a man of great culture. He spoke several languages. He brought out with him a library of the classics. I heard the best English spoken at home. He insisted on it.

"As for me, I became a bookworm. Always I read at meals, out on the range, with a book to read while I was tending cattle. Ever since then Ever since then it's been the same. I've always been deep in a book."

As assistant secretary of the Red Deer Co-operative Live Stock organization, Mr. Speakman broadened his activities and when 1921 came along and the farmer decided to go into politics, the constituency of Red Deer chose him for their candidate. He was victorious over the two old-line parties by a large majority.

Again, in 1925, he was nominated, again opposed by both parties, and again he was victorious by a large majority. In 1926 and 1930 only a Conservative opposed him. Both times he had a comfortable margin.

A realist who faces conditions, Mr. Speakman has underneath the surface the incurable optimism of the old pioneers of the west. He is sure we can solve the problems which changing conditions have created and that the sun will shine again.

BABY'S OWN SOAP

It's Best for You and Baby too

Despite the typhoon damage in January the Philippines' sugar production this season will be as great as last year.

Cook's Regulating Compound

A safe, reliable regulating medicine; sold in three degrees of strength—No. 1, $1; No. 2, $3; No. 3, $5 per box. Sold by all druggists, or sent prepaid on receipt of price. Free pamphlet. Address: THE COOK MEDICINE CO. TORONTO, ONT. (Formerly Windsor)

Here's Where You Get Better Shoe Repairing Service

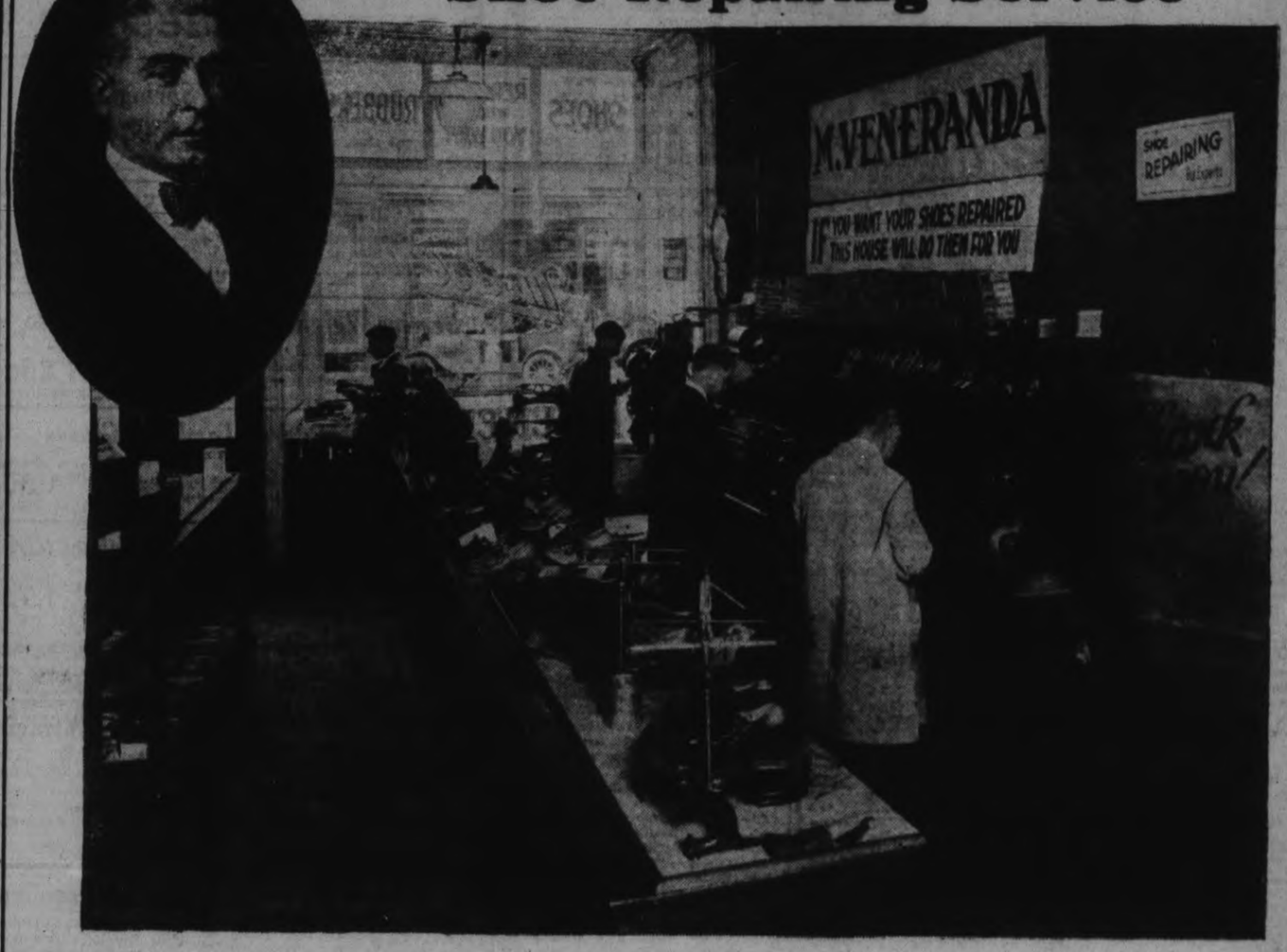

Veneranda's New Low Prices Make Repairing the Cheapest Lines of Shoes Worth While

From a small unpretentious one-man shop on Simcoe Street, South Side, opened up by Mr. Veneranda a few years ago, there has developed a modern five-man shoe repairing establishment on the same street and nearly opposite the original premises. Here every modern machine known to the trade has been installed and to here comes ever-increasing business from both Peterborough City and County. The present premises, known as the Model Electric Shoe Repair Shop, are shown above, while in the oval is seen M. Veneranda himself, who thoroughly understands the making of shoes from A to Z, and whose skill in repairing them has won favor from an exceptionally large clientage. A lady clerk also finds employment in this large and popular shoe repair business, which good work with the best of material built.

Mr. Veneranda invites attention to his following annual Spring announcement:

Special to Farmers

Just look up those boots you laid away last Fall. Should the uppers be good, bring or send the boots to us, and we'll re-build them for you, restoring the uppers by oiling, if necessary, and adding a new pair of laces—all ready for another season. Our charges for this work are low.

A GRADED PRICE SCHEDULE

We have established a three-price schedule to meet conditions created by the manufacture of low priced shoes. The new lowest price is for repairing the cheapest grade of shoes, the medium charge is for repairing a better make, while the old price still stands good for repairing high priced shoes. **This grading of prices eliminates the mistaken idea so many people entertain that it is cheaper to buy a new pair of cheap shoes than to have their old ones repaired. It makes the repairing of the cheapest lines of shoes a money-saving proposition worth while earnest consideration.** It should also encourage every member of a family to have his or her shoes repaired or rebuilt (not cobbled) at Veneranda's. Of course, a customer can have the cheapest work on the best make of shoes, if desired.

The Soles Are Pliable

When we resole a pair of shoes, the soles will be found pliable—easy to bend—as seen in the above illustration. They will give to every movement of your feet, and not impede circulation. Having your shoes re-built by us means protecting your feet and your general health.

While You Wait, Or Called For and Delivered

This plant is equipped to handle efficiently any class of repairing. If unable to bring or send your shoes to the Store, phone 172w and we'll call for and deliver the work. Or come to the Store in person, when we'll give you a **first-class repair job while you wait** in one of our comfortable waiting-rooms. After working hours shoes can be dropped into our door-box with instructions as to what you need done to them, and your name and address for delivery, if delivery is wanted.

Out-of-town orders are filled and the shoes returned by mail free of carrying charges.

CHANGING HEELS ON SHOES

Ladies should note that we do not destroy the original appearance of their shoes when changing one style of heel for another that is more comfortable.

Ladies' Shoes Shined

We do this work with electric brushes, which give a brilliant polish that penetrates into the leather and consequently lasts longer than an ordinary shine.

Shoe and Purse Dyeing

Being fully equipped for this class of work, **our specialist will give the greatest satisfaction in dyeing either leather or cloth shoes any fashionable color desired.** Ladies' purses also are re-coloured by us with a dye that is fast and will not rub off onto the hands or clothing. Spring is here. Have your shoes and purse dyed by us to match your costume. **They'll look like new at a small cost.**

THE Model ELECTRIC SHOES
Repaired while you wait

166 Simcoe St. **Telephone 172W**

Neighborly Notes

Please Phone Items to 1600 or 1601

Mr. Reg. H. Turner celebrates a birthday anniversary to-day.

• • •

Mr. Bill Sangster, son of Mr. and Mrs. W. Sangster, has returned home after a very enjoyable trip to Cuba, Havana and Nassau, in the Bahamas. He spent a few days in New York visiting his aunt and also stayed overnight with Mr. Keith Copping at Princeton University.

• • •

Mr. John H. Coones of 31 Benson avenue celebrates a birthday anniversary tomorriw.

• • •

Mrs. R. McNabb and Mr. Arthur Rusaw were joint hostesses on Thursday evening at a miscellaneous shower held at the home of Mrs. E. Rusaw, Rubidge street, in honor of Mr. and Mrs. Alex Ferguson, Junior, whose marriage took place recently. The young people received many useful gifts. The evening was spent in dancing and playing games, after which a dainty supper was served.

• • •

Mr. Stanley Harris of Donegal street celebrates a birthday anniversary to-day.

• • •

Afternoon tea was served in the studios of the Conservatory of Music at the conclusion of the lecture given yesterday to the members of the Lyceum Women's Art Association by Mr. Adrian Macdonald, speaking on "Jane Austen." The table was very prettily arranged with a cloth of linen and Cluny lace centered by a branching silver candelabrum with five yellow tapers. The services were carried out in silver and there were two large silver bowls filled with daffodils, rose tulips and plumosa fern. Mrs. A. Barton was in charge of refreshments and tea was poured by Madam Masson and Mrs. H. W. Morphet, assisted by Madam Sifroy Goulet, Mrs. J. A. O'Brien, Mrs. Adrian Macdonald and Mrs. F. Hooper.

• • •

In the big gymnasium of the Collegiate Institute, with its bright flags and tall green palms and lighted floor lamps, tea was served yesterday afternoon and evening in connection with the exhibition of work by the pupils of the Vocational School classes. The table was exceptionally pretty with a long cloth of white linen centered by a silver basket filled with spring flowers, white hyacinths, daffodils, rose snapdragon, mauve and rose tulips. Six silver candlesticks held tall yellow tapers and there were rose tulips in specimen silver vases. Another lovely basket of flowers in the art section was filled with red Premier roses, white narcissus poeticus and mauve iris. In the afternoon, tea was poured by Mrs. James Dutton and Mrs. A. Moir, and in the evening, by Mrs. W. R. Morris and Mrs. H. R. H. Kenner. Miss Sybil Kendall had charge of the tea room and Miss Mayme Montgomery of the decorating. Girls of the first and second forms and third year Vocational classes acted as assistants, wearing their trim blue and white middy blouses and navy skirts.

• • •

A pleasant social evening was enjoyed by the members of the Cheerful Workers' Bible Class of St. James' United Church, for which Mrs. E. F. Langton, 450 George street, lent her home on Thursday night. About forty members of the class were present and Mrs. W. Atkinson the class president, conducted the business session which opened with a hymn and prayer. The splendid program which followed was arranged by Mrs. B. Seabrook. A duet "Under His Wing" by Mrs. W. A. Wood and Mrs. Atkinson was appreciated and Mrs. Emery in her reading "The Weaver" gave a fine rendition. Mrs. Herb. Fowler, contributed a pleasing vocal solo "In the Valley of Sunshine." "Ann and Gilbert" was the subject of a splendid reading given by Mrs. R. B. English. Mesdames Moynes and Brumwell were accompanists for the musical numbers. Following the program, everyone took part in a merry contest. Mrs. W. A. Wood, social convenor, with her assistants arranged the service of dainty refreshments, when a social half-hour was enjoyed. Votes of thanks were tendered Mrs. Langton for the use of her home for the occasion and to all who contributed to its success, bringing to a conclusion a very pleasant evening.

• • •

The ladies of the Artillery Badminton Club lunched at Walkerfield House yesterday and held a field day later in the Armories. Tonight, the semi-finals in the Artillery Club's games will be played. Those present at the luncheon were Mrs. E. S. Martin, Mrs. O. Degraw, Mrs. E. H. Wood, Mrs. W. M. Cruthers, Mrs. Walton Stevenson, Mrs. V. Eastwood, Jr., Mrs. A. G. Howson, Mrs. Basil Hall, Mrs. Gordon Langley, Mrs. H. C. Sootheran, Mrs. Lionel Scott, Mrs. Herbert Young, Mrs. Fred Hills, Mrs. F. C. Weber, Mrs. G. Ray Scott, Mrs. Walter Perks, Mrs. R. T. E. Hicks-Lyne and her mother, Mrs. Neeve of Toronto, Mrs. Alex Fortye, Miss Eleanor Eastwood, Miss Marjorie Hatton, Miss Lenore Lyle, Miss Genevieve Sullivan, Miss Marcelle McNulty, Miss Lahring Parsons, Miss Claire Mason, Miss Daisy Davidson, Miss Mary Mulholland and Miss Mary Hartstone.

Under the auspices of the Ladies' Aid Society of Park street Baptist Church, a very enjoyable tea and sale of fancy work was held yesterday afternoon and evening in the basement of the church. Mrs. J. Rutherford, president of the society, and Mrs. W. Masters, were in charge of arrangements. Mrs. Masters and Mrs. D. Leether looked after the sale of fancy work. Tea was poured by Mrs. J. Booth, assisted by Mrs. M. Peace and Mrs. J. Pilling. The table was very prettily arranged with a linen cloth, a basket of narcissus and daffodils, and yellow candles in silver holders.

Mrs. R. S. Craighead of Campbellford spent a few days this week with her parents, Mr. and Mrs. F. Allison, 634 George street.

FASHION SERVICE

As you can see, there is just a hint of a peplum in this effective little dress of printed crepe silk which makes it especially lovely for the youthful figure.

And it uses plaiting too, a favorite trim of Paris this season.

Don't you love the becoming neckline? And it's so comfy too. The short sleeves repeat the pleated trim.

The slightly shaped skirt is tthe cutest idea ever with inset inverted plaits each side of the front, topped by real pockets.

It's sportive! And it's so useful. It can travel in the best of circles.

And to make it! Just try it, and you'll want to make another, perhaps in plain crepe in navy blue or in a pastel shade crepe or roman stripe novelty cotton for later in the season.

Style No. 3042 may be had in sizes 14, 16, 18, 20 years, 36 and 38 inches bust.

Size 16 requires 3 1-8 yards of 35-inch with 7-8 yard of 35-inch contrasting.

Our large Fashion Book shows how to dress up to the minute at very little expense. It contains most attractive Paris designs for adults and children, embroidery, etc.

Be sure to fill in the size of the pattern. Send stamps or coin (coin preferred).

Price of book, 15 cents, or 10c when ordered with a pattern.

Price of pattern, 15 cents.

The Examiner:
Please order for me:—
Pattern Number.....
Size .....
My Name.....
Address .....
.....
In enclose 15c in payment.
Allow five days for return

Just Between Us Women

A daily chat with Examiner neighbors conducted by Anne Wilcox

Do you remember the character, the White Queen in Alice in Wonderland?

• • • • • • •

And do you remember the peculiarity she had of always crying before she was hurt? Well, I have noticed that there are some people in Peterborough who follow just that example.

• • • • • • •

They may not actually shed tears, but they make loud lamentations just the same. They bewail the trouble that looms ahead of them. They distress family and friends.

• • • • • • •

And by the time the happening occurs, about which they are making such a fuss, everyone is so worn out that there is no strength left to expend on further demonstrations of misery.

• • • • • • •

They may appear to take their troubles calmly to those outside the range of personal acquaintance. But those inside this range know it is the calm after a storm.

• • • • • • •

Certainly it is not the beauty of poise that come from trust in that Power which makes all things work together for good.

• • • • • • •

Those who in real life cry before they are hurt are the people who insist on looking on the dark side. They take a sort of joy in their lamentations.

• • • • • • •

They attract attention to themselves through pity, but they get noticed. It is when this peculiarity is discovered that the friends become amused and the amusement is not infrequently tinged with contempt.

• • • • • • •

There is also an uncalculated element that often enters into what we assume to be the natural course of events. Something unexpected happens and the whole face of things is altered The disaster is averted as if by a miracle.

• • • • • • •

A grateful sense of escape cannot fail to envelop us. This sense of escape should be so tempered with regrets that we "borrowed trouble" that never again would we lament beforehand.

• • • • • • •

Always to be looking for trouble is an unattractive habit. The person who looks forward to life with optimism and who never cries before he is hurt, has the magic charm of attractiveness.

RAILWAY COMMISSION TO CONTROL NEW TOWNSITE AT MOOSE FACTORY

Decision is Outcome of Parley Between T. and N. O. Chairman and Premier Henry.

LINE FINISHED BY FALL.

NORTH BAY, Ont., Mar. 28. —Before leaving today for Moose River the present terminus of the James Bay rail extension, George W. Lee, chairman of Temiskaming and Northern Ontario Railway Commission announced a conference with Premier G. S. Henry had resulted in a decision to retain control of Moose Factory townsite under the direct supervision of railway commission.

The boundaries of the seaport terminal of Government railway were designated and a survey made about a month ago. A townsite survey will be made within the near future.

The finishing touches are being put to the Moose River bridge with the expectation of completing the seventeen piers to bear the 1500 foot steel span early next week. The Dominion Bridge Company is scheduled to arrive on the scene to commence erecting the superstructure of steel on April 5. As quickly as the bed is made for a temporary rail line over the river, the contractors will shift their equipment to the north side to commence the extension of the last lap, forty-five miles in length to Moose Factory.

Mr. Lee is confident that rail head will reach the James Bay shores before fall. Rapid progress is being made with power development construction at Abitibi canyon where 1700 men are employed.

C. D. S. Window Display Attracts Town Shoppers

Crowds of shoppers grouped themselves around the show windows of the Canadian Department Store at Simcoe and George street at intervals throughout to-day to witness the demonstrations of a new Canadian-made specialty line of childrens' shoes manufactured by the Jack and Jill Company, and retailed locally exclusively at the C.D.S.

Two dainty little demonstrators, nattily attired as Jack and Jill, of story-book fame, completed the novel window display, specially prepared by the head window dresser, W. H. Turvey, assisted by A. F. Allan.

The children are the little Misses Shirley Grant and Margaret Pitchford, and the special Jack and Jill Company demonstrator, Mr. Gosnell.

L. I. Woman Robbed Twice In Two Days

NEW YORK, March 28.—Tuesday, Mrs. Mary Hodoly, of 74 Hunter avenue., Long Island City, sought a thief who stole $2,200 from her home. Wednesday, she paid another man $400 when he promised to catch the thief. Yesterday, she was looking for the thief and his pursuer.

The first thief, she told police, interested her in a money-making machine. When she left him alone for a moment, he took the money, which had been hidden in a mattress, and disappeared.

Fishermen off Ballantrae Banks, Scotland, recently caught a 500-pound bottle-nosed whale in their nets.

Five Blooms Grow On Single Tulip

PEMBROKE, March 28.—About a year ago Fraser Brothers, florists, produced a tulip with two blooms. This year, however, they have gone themselves one better. They have on display a tulip with five perfectly formed blooms. The main bloom, which rose in the centre, was full sized, and was surrounded by a cluster of four other blooms only slightly smaller. More than one bloom on a tulip is said to be unusual, and five an extreme oddity.

Favorite Recipe

EGGS CREOLE.

1 cupful canned tomato sauce,
1 tablespoonful chopped green olives,
1 tablespoonful minced onion,
1 teaspoonful butter,
1-8 teaspoonful pepper,
Salt, if necessary,
8 eggs,
1 tablespoonful chopped parsley.

Mix all ingredients except the eggs and parsley and simmer gently for ten minutes. Meanwhile butter four custard cups or ramekins and drop two eggs in each, being careful not to break the yolks. Sprinkle then with parsley and set in a saucepan about one-fourth full of boiling water. Cover and steam about ten minutes or until the eggs are set. Turn the eggs out on individual plates and surround with the sauce. Serve at once. Serves four.

Pollution of the River Tweed threatens to exterminate salmon fishing in that part of Scotland this season.

BOY IS IN NEED OF LEADERSHIP FROM FATHER

Fathers and Sons of Murray Street Church Hold Annual Banquet.

DR. McLEAN SPEAKS.

Father and Son Banquet Should Be Three Times a Day Says Speaker.

"Tha father must cease to be the blind leader of the boy, but must cooperate with him to bring out his latent possibilities," declared Rev. Dr. C. V. McLean in an address at the First Annual Father and Son Banquet at Murray Street Baptist Church last evening. "A father and son banquet should be held about three times a day," continued the speaker. "I wonder if the father really values all that is in a son." Dr. McLean related an incident of lumbermen journeying into the north of the Province searching for timber. On their way they passed thousands of dollars' worth of valuable mineral, looking only at the trees. Similarly, a father looking for values in a son may miss the supreme values.

The speaker then enumerated the various powers or values of a boy. "He has the power to consume, as this evening's meal will testify." He has the power of humanizing men, of making them see more truly life as it really is. The boy has also the faculty for correcting misconceptions. This is exemplified in the boy's love of play and almost immediate forgiveness of an enemy, and therefore there ought to be a spirit of play in a man's life. The boy is full of life, of curiosity and enthusiasm, and these sometimes lead him into peril's way. Therefore he needs a leader at all times during his young life. The father must understand the boy, he must cease to be a blind leader and become an expert one.

Possibilities are Vast

The possibilities of a boy are vast; they are like the tiny mustard seed which grows and flowers to a large plant. The fact that his schoolmaster removed his hat to boys because of their possibilities, awakened the spark of greatness within Luther. The boy who foolishly grafted twigs into an ancient plum tree became the great Burbank, a man who has changed the countryside by his work on plants and trees. The lad who tried to talk over wire became famous as the inventor of the Bell Telephone. Likewise the babe in Bethlehem's manger became the greatest factor in the world's history. There are possibilities in the home which the father can help to develop, and for this purpose there must be a closer spirit of co-operation between old and young.

Following the banquet, John C. McClenaghan led the sing song. H. H. Graham, President of the Men's Association of the church, occupied the post of chairman throughout the evening. He asked the men to forget their dignity for the time being and be as free and easy as the boys who were their guests. The toast to the King was proposed by the chairman, and was followed by the singing of "God Save The King." W. G. Shiner gave the toast to "The Church," by quoting a poem commencing: "I love thy Kingdom, Lord: I love thy Church, O God." This was replied to by Rev. J. H. Sutcliffe. Dr. S. J. Graham sang the piece "Sonny Boy" which was particularly suited to the occasion. The toast "To our Dads" was proposed by Gordon Pammett and replied to by Howard Quinn, who read Edgar Guest's "A Father's Prayer." J. C. Ellis gave the toast "To our Sons" by reciting "Boy O' Mine," by Guest, and Jack Miller answered by quoting another poem.

The guest speaker for the occasion was introduced by W. H. Kidd who briefly reviewed the life history and attainments of Dr. McLean. At the close of the address, A. S. Zavitz thanked the speaker for his words of advice and inspiration to all fathers. Rev. Sutcliffe gave the benediction and brought the banquet to a successful close.

When Henry Osmond, aged 75, was found near Eastbourne, England, after he had lost his way and wandered two days and nights, his old Airedale dog, though hungry and exhausted, was still by his side.

JANE AUSTEN HER LIFE AND WORK SUBJECT OF ADDRESS TO ART CLUB

Adrian Macdonald Addresses Members of the Women's Art Association.

REALLY HAS A MESSAGE.

Jane Austen—her life and work—was the subject of an interesting talk given by Adrian Macdonald in the studios of the Conservatory of Music yesterday afternoon, to the members of the Lyceum Women's Art Association.

"I am not going to give you a learned paper on Jane Austen," said Mr. Macdonald, "because there was nothing learned nor hifalutin about her and it would be most incongruous.

"Jane Austen wrote many years ago, but her name is just as fresh now as it was then. There is something about her that remains continually fresh. Sir Walter Scott was the great romantic writer of that day and Jane Austen was the great realist in prose. You have there the two purposes of a novel: realism and romance. You may read a novel, as Scott wrote it, as an excursion into an unreal world, or you may read it as Jane Austen wrote it, as a picture of life as it really is.

Greater Than Scott.

"What would the contemporaries of Sir Walter Scott think, could they but know that the great Sir Walter and the demure Jane Austen would shift places in this day and age, and that Jane Austen would be considered so much greater than Scott? Galsworthy is perhaps the greatest novelist of this day, and he might be termed a re-incarnated Jane Austen, except that he does not possess her sense of humour.

"We read Scott's novels, why, good ness only knows! With their great, long descriptions and their excessive romance. If they were dropped altogether no one would care much. Everyone says that Scott's descriptions are wonderful, but nobody reads them.

"Jane Austen depicted a life entirely different from the life we live to-day. Her books are interesting as a historical study of rural England in that time, the time of the French R3volution and the Napoleonic Wars. But, although she lived in that troublous period, and had two brothers who were in the Navy, one of them an admiral, she scarcely mentions the great wars of the period. Her novels are not concerned with heroics, but with the peaceful life of rural England. The industrial and social tendencies which have completely changed our lives had scarcely started then.

"And she pictured the better-class English people, the men who hunted and fished, who went into the navy and the law and the church, and the ladies who stayed around the house or visited their friends, had tea together, picked strawberries, made transparencies for their windows, played on the piano or the harp, or sketched. A picture of the lady of the day is afforded in one of her books, where she speaks of the woman who spent most of her time in a sofa corner, embroidering things that were of little use and of no beauty.

"They were inveterate matchmakers in those days and a girl's main desire was to catch a husband."

Mr. Macdonald thought Jane Austen's failure to marry lay in the fact that she could never take seriously enough, the gentlemen who might happen to be paying attention to her.

Life as it Was.

Sir Walter Scott, he said, took his stories from the foundations of the ancient past or from some great event, but Jane Austen wrote only about the people who came into her everyday life and into the quiet rectory where she lived. She said she could no more attempt a serious romantic novel than write an epic poem and persisted in this attitude until the last. She was very self-conscious about her own work and could never be persuaded to alter her mode of writing.

"In Jane Austen's novels you will find only quiet and quaint situations, with rather subtle effects, never boisterous. She had the distinctive feminine touch wanting in so many women novelists, who persist in modelling their work on that of a man. She followed the system of a little narrative and then plenty of conversation which is also distinctive of Galworthy's novels, and avoided much descriptive matter."

"Just a word as to her message, for she really had a message. It is sinply the message of common sense, for she had a great ddeal of common sense herself. It is exactly the same quality as that possessed by George Bernard Shaw, who has spent a long life in puncturing rosy bubbles of romance and humbug. She has done the same in a more subtle way."

Mr. Macdonald briefly sketched the life of Jane Austen, who was born in the little village of Steventon, in Hampshire, in 1775. There she spent much of her life. Her father, the rector, was an Oxford man and her mother was a charming and intellectual woman with much common sense and cleverness.

She commenced writing at an early age, but concealed her work on account of the prejudice against such work by women, which obtained in her day. She would write on small slips of paper and hide them under a blotter on the little table at which she worked. For "Pride and Prejudice" a publisher paid £10 and then never printed the book, which was later bought back by her brother and published later.

In 1801, the family removed to Bath, the fashionable watering place, and there her father died in 1809. With her mother and sister, she went to live in the village of Chawton, where she died in 1817 after a lingering illness, through which she preserved to the last moment her sense of humour and her desire to write.

Mr. Macdonald concluded by quoting a few excerpts from Jane Austen's novels.

Rising to move the vote of thanks to the speaker, Mrs. J. F. Allan, in a brief, eloquent speech, thanked him for the delightful talk, but took exception to his statement with regard to Sir Walter Scott, regarding the latter, she said, as a greater novelst than Jane Austen. She was of the opinion also that Thomas Hardy and Joseph Conrad might well be classed with Galsworthy among the moderns, but finished with an appreciative word of thanks to the speaker.

The president, Mrs. W. Blackwell, presiding at the meeting, also thanked Mr. Macdonald and the afternoon concluded with the service of tea.

Seats which become sleeping berths, a buffet and a radio are feature of luxury coaches on a new bus line between Paris, Berlin and Warsaw, the trip between Paris and Berlin costing $15 and requiring 27 hours.

What To-day Means To You

"ARIES"

If March 28th is your birthday, the best hours for you on this date are from 8:30 a.m. to 10 a.m., and from 5 p.m. to 8:40 p.m. The danger periods are from noon to 2 p.m. and from 9:30 p.m.to 10:45 p.m.

Events on this date (March 28th) will throw you on the threshhold of an altered course of life, bringing with it both regrets and pleasing compensations. Do not give any decisive answers, or enter into any binding contract at this time.

The child born on this March 28th will have a passive nature, and be indifferently ambitious. It will thoroughly enjoy the good things of life, but will never fight for them. Attention should be given to its physical welfare, if a sound adulthood is desired for it. Music will make a strong appeal to it, and it could become a musician of renown.

Activity and change are strongly shown in your life. One of your type must be busy to be happy and contented, and you are seldom caught mooning or with idle hands. With you it is work and play, and not the reverse; you never neglect your duties for your pleasures. When you have made up your mind about anything, you usually stick to your decision, and you are not given to postmortem regrets. Destiny has planned many changes for you, and you will never be sailing so smoothly, that you may not expect unsettled winds to blow you off your course without much warning.

One of the nicest things about you is your silent intelligence—your ear is more powerful than many tongues. You could never be called "brainy" but you are most understanding, and have a large fund of common sense, and a good sprinkling of humour. Others like to confide in you, and they do so with little risk, for you are not a tale-bearer. You are almost too secretive about your own affairs, and you are often bent with your own burdens or sorrows, when there are many willing hands ready to help you. You usually suffer your lot with a smile, as you are rather fatalistic in your views.

You love harmonious surroundings, and possessing artistic tastes, you generally seek to make your environment as beautiful as possible. It is not easy to deceive those born under your influence of above sign, and you have remarkable intuition.

If March 29th is your birthday, the best hours for you on this date are from 9:30 a.m. to 11:10 a.m., from 1:15 p.m. to 2:45 p.m. and from 3 p.m. to 6:30 p.m., and from 9:10 p.m. to 10:30 p.m. No danger hours are in evidence for you on this date.

The astrological signs of March 29th indicate powerful influences that must materially help. Emotions that stimulate, and an atmosphere that mentally invigorates; full advantage cannot, possibly, be taken of these ideal conditions on a Sunday, but they should enable plans to be made for the coming week which will fructify to your advantage. Auspicious for lovers.

The child born on this March 29th will have an artistic temperament, and be particularly fond of music. It will be kind-hearted and loving, although rather absent-minded. Girls born on this date will be good mothers, more careful of character making than of external appearances.

If born on March 29th, you are popular, as you are convivial, congenial, and a good listener. In addition, your superficial knowledge is extensive, your mannerisms are cordial, and your frankness is engaging. In spite of these conditions, you have very few real friends, as you lack that depth of sincerity which signifies dependability. You only say pleasant things. At times, it is essential to be absolutely frank, even though it hurts. You are without strong convictions, and subscribe, far too easily, to opinions advanced by others. Different views convincingly expressed do not always cause enmity, but invariably breed respect.

You have a good measure of wit and natural ability. If to these gifts there was added a generous supply of common sense and practicability, your success would be assured. You are too anxious to shine, too keen to seek approval, and, as a result your character suffers, and your real self is hidden by glitter.

At your work, you are fairly industrious. At your play, you must be in the limelight—and generally are. You make a wonderful first impression, but a longer acquaintance reveals your lack of ballast. If married to one born in January or October, you stand a fair chance of a happy home life.

(Copyright, 1931, The Bell Syn., Inc.)

"My wife suffered terribly from RHEUMATISM for 15 years, although she took treatment of every kind," writes Mr. E. C. Ryott of Toronto.

"Her feet became so painful she had to stir her house. She could hardly stand because of pain shooting up from her feet to her knees. Since she has tried T-R-C's she has had no more wakeful nights of pain. She can get around the house comfortably. I can heartily recommend T-R-C's."

Pain and Stiffness vanish when you use T-R-C's. There are no harmful drugs in them. T-R-C's give you quick and safe relief by actually entering your blood stream and helping drive out poisons located there. Wonderful for Sciatica (stabbing hip pain), Neuralgia, Neuritis, Lumbago (Lame Back). 50c and $1 at your dealer's. 188

T-R-C's TEMPLETON'S RHEUMATIC CAPSULES

Enter NOW for Annual Local Examinations

Pianoforte, Singing, Violin and all Orchestral Instruments

Through these examinations—open to the pupils of all teachers and held by competent and impartial examiners—the standing of a student may be ascertained and progress tested. They are also preparatory to the diploma and degree courses in music, which, taken from McGill, the national university of Canada, are recognized everywhere as of the highest standing; and through them it is possible to qualify as teacher of Vocal Class Music in Schools and Colleges.

Theoretical examinations will be held on or about May 1st, and Practical Examinations during May and June at various centres throughout Canada. Entries for the examinations should be sent in before April 1st, and further information regarding the different grades, music to be prepared, fees, etc., and application forms may be obtained by applying to the local secretary, F. G. MANN, 199 London street, Peterborough.

or direct to the Secretary at Montreal

McGILL UNIVERSITY FACULTY OF MUSIC

1-30

When You Feel A Cold Coming On!

Stop it at once by taking ZUTOO TABLETS. Remember that Grippe and Pneumonia begin with a common cold. These tablets stop the pain and fever immediately, and assist nature in throwing off the cold. Taken in the beginning, the cold is often stopped overnight.

Zutoo FOR SALE EVERYWHERE 25¢

106

Enjoy DODGE DEPENDABILITY

IN ONE OF THESE FOUR GREAT CARS

Standard Six	$935 to $1065
Standard Eight	$1275 to $1400
New Dodge Six	$1060 to $1130
New Dodge Eight	$1400 to $1455

All prices f. o. b. Windsor, Ontario, including standard factory equipment (freight and taxes extra). Wood wheels standard; tin wire wheels extra.

The greatest values, the broadest selection, Dodge ever has offered.

THE CANADIAN-BUILT DODGE FOR CANADIANS

LILLICO MOTORS.
383 WATER ST. - PETERBOROUGH, Ont.

BUY CANADIAN-BUILT CARS AND SUPPORT CANADIAN LABOR

RUN-DOWN IN HEALTH AFTER A DIFFICULT WINTER

Mrs. Elizabeth Fenton, Pickerel, Ont., Needed a Spring Tonic —Says Dr. Williams' Pink Pills (Tonic) Did Wonders For Her

"It's fifteen years now," writes Mrs. Elizabeth Fenton, "since my first trial of Dr. Williams' Pink Pills. I am thirty now, but I never will forget what those pills did for me when I was just a girl, so run-down and weak from sickness. When I feel tired out and nervous and need a good tonic I always go back to the old standby, Dr. Williams' Pink Pills. I am never a victim of ill-health. I enjoy all sorts of sports and especially hiking. Health is next to happiness and Dr. Williams' Pink Pills are the key to health."

"Always Goes Back to the Old Stand-by"

Mrs. Fenton is right! Think of the people you know who are happiest—who get the most fun out of life. Strong and well, aren't they? Able to enjoy a day's work—and have strength to spare for social pleasures. They *look* well, too, and people like them.

That's what health does for you!

If your blood is thin and poor, as is often the case in the spring, you can't be happy. The iron and other elements in Dr. Williams' Pink Pills (tonic) increase the red corpuscles in the blood, giving color to the face and lips. At all Druggists'—50 cents a box. Or write to the Dr. Williams' Medicine Co., Brockville. Be sure to say "Dr. Williams'" so that the druggist will know exactly what you want. 10

Clay Model Work Of Two New Canadians At Vocational Exhibit Very Attractive

Among the numerous exhibits that attracted more than usual attention at the annual display of work of Peterborough Vocational students yesterday, was a group of cleverly executed clay models of animal life and a quaint little statuette of Buddha.

It is learned that this exhibit while it did not represent work taught in the school, is the product of the deft fingers of Clement Armand and Robert Riedel, two new Canadians, who came to this country six months ago from the vicinity of Munich, Bavaria, and who are now mastering the English language under the tuition of L. J. Pettitt, B.A., who has charge of the special class at night school for new Canadians.

Both young men are craftsmen of the Pottery Trade, and it is worthy of note that they fashioned the models which were on display, from common clay procured at the Curtis' Brick Yard here, and baked them in a local china oven.

They are contemplating manufacturing these models on a commercial basis, and believe they would find a ready market for their product in this city.

Riedel it is understood worked for one year with Anton Lang, himself a potter and who has won international fame as 'the best Jesus' at the Oberammgau Passion Play.

MILBURN'S HEART NERVE PILLS

Price 50c a box

Heart and Nerves So Bad

Was Unable To Sleep For Hours

Miss Theresa M. Bavary, Gallingertown, Ont., writes:—"I was troubled, for almost a year, with my heart and nerves, especially on retiring at night when I would be unable to sleep for hours. I was easily fatigued, and became very excitable and irritable. A friend recommended Milburn's Heart and Nerve Pills and after taking them for a few weeks I could enjoy a good night's rest, and rapidly regained my former state of health."

Sold at all drug and general stores, or mailed direct on receipt of price by The T. Milburn Co., Ltd., Toronto, Ont.

Elmwoods Win Canadian Junior Hockey Title

WINNIPEG BLANKS PRIMROSES 3 TO 0 IN DOMINION FINAL

Westerners Score Twice in Second Period and Once in Third.

OTTAWA GOAL DISALLOWED.

OTTAWA, Ont., March 28.—There will be no trip to Ontario for the O.H.A. Memorial Cup, emblematic of the junior hockey championship of Canada this year. The trophy, won last year by Regina Patricias, will remain in the West, merely changing its resting place to Winnipeg. Last night the Winnipeg Elmwood Millionnaires proved beyond all doubt their right to the Dominion title when they blanked Ottawa Primroses by 3 to 0 on the latters' ice.

Elmwoods utilized their fine knowledge of combination play and their dazzling speed to the fullest advantage, and outplayed the battling local youngsters to just as great an extent as they outscored them. "Rick" Perley, stellar Ottawa goaltender, was given a busy evening, and he stood up manfully under a barrage of shots that would have meant a much higher score against most goal-tenders.

The new champions are evidently firm believers in the old adage that a strong offensive is the best defensive, for, even after securing a lead of three goals, they showed no inclination to lie back and allow the locals to do the attacking. Whenever the desperate Primrose youngsters became dangerous, Winnipeg set to work in masterful fashion to take play to the Ottawa end of the rink.

The Series Record.

Games decided the championship, but Elmwoods had the better of it in goals also, scoring five goals to Ottawa's three in the three games played. Primroses won the first game at Toronto last Monday, 2 to 0, but lost the second, also at Toronto, on Wednesday by 2 to 1.

Bill Makenzie passed for the first goal last night and scored the second on a solo effort. He transferred the puck to "Duke" Macdonald, whose business-like shot from the side gave Perley no chance to avert the initial goal. The scoring was done after 10 minutes and 25 seconds of play in the second period. Just sixty-five seconds later Mackenzie added another goal when Perley failed to stop his shot from outside the defense.

Primroses threw caution to the winds in the third period in a vain attempt to cut down the Winnipeg lead. It was while the Ottawans were in the midst of a fierce attack on the Elmwoods' net that Massey "sneaked" the puck from an Ottawa player behind his own blue line and streaked up the ice with only one defense man to beat. He swept in on Perley and sent the puck whizzing into the net for the third and final goal of the game.

Ottawa did score once, but the referee ruled that the play was offside when Sharp netted the puck and refused to allow the goal. The decision almost precipitated a riot, the fans, who had showered vegetables on the ice a few minutes previously, hurling a fresh supply of missiles onto the playing area.

In their amazing march to the Eastern crown, the Ottawans, banded together for the first time this season, showed surprising co-ordination for a young team to register victory after victory. But in Elmwoods they met a systematized attack which overshadowed their own and inevitable demgoralization followed. In place of their usual fast-passing attack, Primroses presented a machine with solo dashes its major weapon, and therein lies the story of their defeat.

SCHOOLS BURNED AT GRAND FORKS

Buildings at Sandcreek and Outlook Make 19 Destroyed in Past Few Years.

IN DOUKHOBOR DISTRICT.

NELSON, B.C., March 28. — One Doukhobor school at Outlook and a Public School at Sandcreek, a short distance from Grand Forks, were a mass of flames at midnight, a long distance telephone message received here this morning reported. Flames broke out in the two buildings almost simultaneously about 11.30 o'clock last night. Both were of frame construction.

Doukhobors who have been causing trouble of late in the Grand Fork and Nelson districts are believed by the police to be responsible for the conflagrations.

Police officers had made an inspection of the Outlook School two hours before flames suddenly enveloped it. It is the third time in recent years that the Outlook school house has been destroyed by fire.

Destruction of the Outlook and Sandcreek school buildings this morning brings the total number of schoolhouses that have fallen prey to flames in this district in the past few years to 19. No Doukhobor pupils attended the Sandcreek school.

Wilbur Good will again manage the Johnstown club of the Middle Atlantic League. At the age of 42 he still plays.

Joe Bird, catcher, who attempted a comeback with the Pirates, was released after two weeks in camp.

HOCKEY SCORES.

MEMORIAL CUP FINAL.
xWinnipeg 3, Ottawa 0.
xWinnipeg wins Dominion junior title.

ONTARIO LEAGUE PLAY-OFFS.
Stratford 4, Oshawa 3.
Niagara Falls 6, Guleph 3.

AMERICAN LEAGUE.
Kansas City 1, Duluth 0.

CANADIAN-AMERICAN PLAY-OFFS.
xSpringfield 2, Boston 2.
xFifty minutes' overtime.

Bowling Alley Gossip
By Pin Boy

Team Standing—Men's City League Five Pin

	First	Second
Big Five	31	17
Rangers	24	25
Canadiens	28	25
Lucky Strikes	27	21
Bowlrites	20	23
Westclox	13	17
x Belmonts	11	4
Night Hawks	9	13
x Cognawagas	8	19
Brintons	9	12

x—Postponed game.

The above list shows the final team standing in the City League with the exception of a postponed game between the Cognawagas and the Belmonts, the result of which has no bearing on the play-offs, and which will be played off on Tuesday of next week. The Big Five are firmly rooted in first place in the first half with the Canadiens on the second rung of the ladder, three points behind. In the second half the Canadiens and Rangers are tied for the leading honors with 25 points apiece while the Bowlrites are next in line with 23. The Canadiens and Rangers will break the tie in the last half and if the former win they will forfeit their second place position in the first section thereby enabling the Lucky Strikes to move up into the charmed circle.

Although no definite date has been set for the final duels, it is more than likely that these will be staged on Thursday of next week at the usual league hours, but regardless of when they are played, followers of five pins are assured of a series bristling with action, when the leaders clash.

John Playford's league triple of 909 made a few weeks back is a new record for this league, last year's highest total being in the neighborhood of 850, while his single of 410 made at the same time is another high mark that will undoubtedly stand for some time in this loop. Joe Marsden, one of the most consistent of the old-timers is well up again this season, being only four pins down on Playford in the triple totals. Fred Hickey with 892, Bill Sweetman with 882 and Vince O'Connell with 843 are the next three highest.

Three enthusiastic exponents of the ten pin game namely, Bud Weese, Vince Anthony and Fred Hickey indulged in a friendly game last night for unknown stakes, using only the left hand to propel the big sphere down the aisles. Nothing further, however can be reported on this game as the score sheets dissappeared mysteriously.

Four teams in the Brinton Carpet company are setting a new record for keen competition in five pins, as with only two more nights to go the standing puts the Spool Axminster team in first place with 18 points while the other three crews are tied for second with 16 points apiece.

Today 35 bowlers from the Canadian General Electric plant will motor to Toronto to battle with the Toronto Davenport Works bowlers in the return games of the annual Inter-Works five pin tournament. The locals will be the guests of the Queen City trundlers in the afternoon at the Hamilton-Truro hockey game at the Arena. A banquet will follow the game and the bowling games will be run off at night.

American League President Dies Suddenly

Inside Sportin' Dope—By A. Wise Cracker

Mister Sporting Editor:

Well, Mac, it looks now as if my selections in the cash and carry playoff serious has pretty near wrecked the whole Canadian section of the same. This is Thurs., p.m., and I can't tell what's going to happen tonite, but right now the outlook ain't none too brilliant. I called the Flying Frenchmen, the Leaves and the Maroons to weather the 1st round, and look what happened Tues. nite! The Maroons was smothered 5 to 1 down in New York, and spotting the Rangers 4 markers in a 2-game serious looks like the quickest way of retiring for the season I can think of for the moment. The Maroons, even without the peppery Mister Hooley Smith, had been going great guns, but somebody musta put a sleeping powder in their soup the other nite. The Canadiens, too, took it on the chin, but Mister Morenz and his pals outplayed the chesty Bruins most of the journey, and was only nosed out after nearly 20 mins. overtime. The Canucks ain't out yet—even if I did handicap them by calling them to win.

As for the Leaves and the Chicago Black Hawks, Mac, the only consolation a lotta folks got outa Tuesday's game was they hadn't been able to get a ticket for the settoo. The way it was Foster Hewitted the other nite it sounded about as lively as a tiddley-winks tournament. The Hawks just keep dropping droves of players over the boards with orders to tie up the Leaves, and apparently they did just what they was told. Mister Smythe's machine apparently crumpled along the much touted kid line, for the youngsters not only failed to brake into the score sheet but both the Chicago goals was scored when they were out on the ice. The veterans got both the Toronto markers, and tied the Hawks up during their turn of duty, so that's that. Looks like them 2 soft games the Leaves finished up with kinda give 'em the idea they was just going to coast into the 2nd round. If they ain't lost that theory by this time they're dumb enough to deserve to lose to-night.

Since my last, Mac, a senior ball club has moved outa the nowhere into here—at least a coupla stout-hearted citizens with a bank roll has promised to supply the necessary jack, and that looks like action. The players is here and raring to go, so the Rangers look like a sure bet for the Central doings. This town didn't look natural last year without a sr. team, and climbing back into the majors will please a lotta fans, including

A. WISE CRACKER.

LOUGHRAN DEFEATS GRIFFITHS FOR 7TH CONSECUTIVE VICTORY

Quaker Boxer Earns Decision of Judges in Ten Round Battle.

CUSTOMERS SATISFIED.

CHICAGO, Ill., March 28.—(CP)—Tommy Loughran, the maker of boxing from Philadelphia, is still at large on his ambitious raid through the ranks of the heavyweights, and his latest victim is tough Gerald Ambrose Griffiths of Sioux City, Ia.

Loughran, with eleven years of campaigning behind him, last night gave the youthful Griffiths a boxing lesson in ten rounds, in the feature event of Chicago stadium's second anniversary show, to add the Iowan to a list of seven straight conquests which included Max Baer, Ernie Schaaf, Dick Daniels and King Levinsky.

The task was a little more difficult than usual, however, for the weaving bobbing Griffiths offered a poor target during the first four rounds, and the decision was not unanimous. The judges cast their votes for the former light heavyweight champion, while Referee Dave Barry called it a draw.

Andy High, Carmen Hill, Pete Scott and George Binder balked on joining Rochester. High and Hill will remain with the Cards; Scott was sold to Jersey City and Minder returned to Houston.

To-night's Schedule.

(By the Canadian Press).

National League championship final
Boston at Montreal Canadiens.

International League play-offs
Springfield at Boston.

Allan Cup Playdowns
(Eastern Canada Final)
Hamilton Tigers vs. Truro Bearcats (afternoon at Arena Gardens, Toronto).

Western Canada Final
Edmonton Superiors at Winnipeg Seniors.

Our Boarding House . . . . . By Ahern

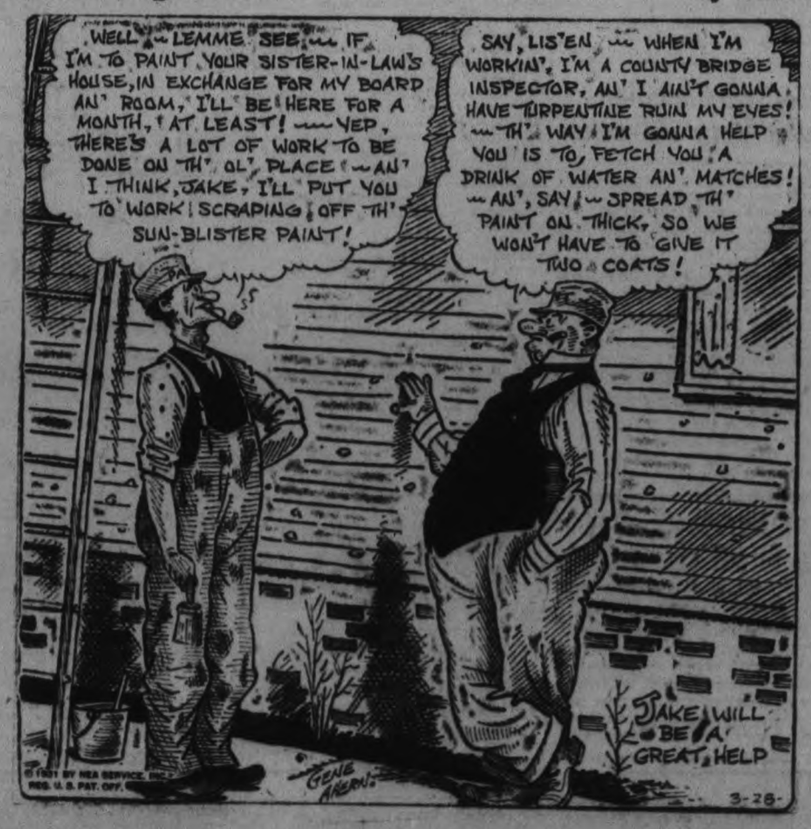

CANADIENS IN THIRD TANGLE THIS EVENING

Winner of To-night's Battle Will Enter Stanley Cup Finals.

RANGERS AT CHICAGO.

New Yorkers and Hawks Evenly Matched For Sunday's Game.

TORONTO, Ont., Mar. 28. (By Geo. Maguire, C. P. Sports Writer). Standing all square with one victory apiece, Les Canadiens of Montreal and Boston Bruins, renew their spectacular feud for the championship of the National Hockey League at Montreal to-night after playing two thrilling games at Boston.

The Bruins, staging one of the greatest comebacks ever witnessed in Stanley Cup annals, won the first tussle, 5 to 4, after 78 minutes of hockey which bordered on the sensational at times.

Early in the third period of this memorable struggle the Habitants basked in the spotlight with a three goal lead, which melted quickly before the furious drives of their opponents near the finish.

Undaunted the Canucks, conquerors of the Bostonians in the Stanley Cup final last season, came right back to win the second test on Thursday by one to nothing in regulation time. Howie Morenz, the greatest satellate in the game today, and his team mate George Hainsworth were injured in the second match, but are reported ready to take their places to-night.

The championship and the right to enter the Stanley Cup final goes to the team winning three games. This makes it certain Montreal fans will see at least two more of these great struggles.

Rangers at Chicago

On Sunday night the Stanley Cup drama switches to Chicago where the Blackhawks of that city and New York Rangers tangle in the cup semi-final.

Rangers earned the right to meet the Hawks by vanquishing Montreal Maroons in two straight games to pile up an eight to one margin on the round. The Chicagoans produced plenty of gloom in Toronto by downing the Maple Leafs, 4 to 3. The first game ended in a two-all stalemate at Toronto with the Hawks winning the return at Chicago, 2 to 1, after almost 20 minutes extra play.

The Hawks are in the same position as were the Leafs. The latter had defeated the Windy City puck chasers in all four league games but failed when victory meant so much more. Now the Hawks are meeting the team they whipped regularly through the regular season and perhaps the Rangers will duplicate the act performed by the Chicagoans in the first round play-offs.

Following Sunday's game the teams entrain for New York where they meet again on Tuesday. Unlike the league final, goals count on the round in this series.

League Tie Likely Shattered To-Night

TORONTO, Ont., March 28 (C.P.).—The three-cornered tie for the leadership in the International Hockey League's play-off series is just about certain to be shattered to-night. Two games are scheduled and the three leading teams will all swing into action.

Windsor Bulidogs who trounced Cleveland Indians on Thursday at the Border City to enter the contending class journey to the Ohio city to-night for the return match. The Bulldogs finished the regular season in second place behind the Buffalo Bisons and are expected to repeat their triumph over the Indians who didn't meet with any marked success against Herbie Mitchell's smart band of puck-chasers at any stage of the race.

In the other game Buffalo entertains the fading Pittsburgh Yellow Jackets. The Bisons beat the Smoke Eaters 3 to 0 in Pittsburgh on Thursday and are unlikely to lose at home. The Bisons, Bulldogs, and Indians are the three teams with one victory to their credit.

"KID" FRANCIS LOSES TO FIDEL LA BARBA

Unanimous Decision Goes to Coast Featherwegiht After New York Battle.

NEW YORK, N.Y., Mar. 28.—(C.P.)— Fidel La Barba, Los Angeles veteran, had evened his score with Kid Francis of Italy to-day and was steaming ahead at full speed toward a "shot" at the world's featherweight championship.

The one-time flyweight champion of the world fought a well-planned, cagey battle to whip Francis decisively and in a ten round bout in Madison Square Garden last night even thought the scanty crowd of 7,800 cash customers didn't like it. About two years ago in Paris, Francis had punched out a decision over La Barba in 15 rounds.

The Associated Press score card gave La Barba six round and Francis two, with two even.

La Barba scaled 125 pounds, Francis 122½.

GETS 6 MONTHS FOR ARSON

HAMILTON, Ont., March 28. — Henry Tosh, Appleby farmer, was found guilty of arson in Police Court at Burlington this morning and sentenced to a term of 6 months determinate and 18 months indeterminate in the Ontario Reformatory.

Tosh occupied a house which was destroyed by fire, including the contents. Neighbors raised a fund to reestablish him but inquiries revealed that insurance had been placed on the destroyed goods and that the blaze was of incendiary origin.

ERNEST S. BARNARD SUCCUMBS FROM SUDDEN HEART ATTACK

Deceased Had Been In Poor Health Since American League Convention in December.

56 YEARS OLD.

Ban Johnson, Former Head of American League, Dies in St. Louis Hospital.

CHICAGO, Ill., March 28 (C.P.).—Grief prevails throughout the baseball world to-day over the sudden death of Ernest S. Barnard, president of the American Baseball League. He died yesterday afternoon, the victim of a heart attack at the Mayo Brothers' Clinic at Rochester, Minn.

The baseball leader had been in apparently good health until the time of the annual meeting of the American League in New York last December, when he suffered an attack of influenza. He continued his work, however, against the advice of his physicians until the meeting was over. Then he went to Florida for a brief rest before starting his annual inspection tour of the American League training camps.

Mr. Barnard's health, however, had not returned to normal, and he decided to consult the Mayos, believing he was suffering from stomach trouble. He reached Rochester on Wednesday. His case was diagnosed immediately by specialists as heart disease. He was ordered to bed, but was not informed of the seriousness of his condition. He was resting easily and in apparently no distress when he was seized with a violent attack and passed away while his wife was at his bedside talking with him.

Was 56 Years Old.

Barnard, who was 56 years old, succeeded Byron Bancroft Johnson as second president of the American League in November, 1927, after Johnson's quarrels with Kenesaw Mountain Landis, commissioner of baseball, caused the baseball owners to virtually oust him from the office he had held since the organization of the league.

By strange coincidence, Johnson is now gravely ill at a hospital in St. Louis and attending physicians expect his death any day.

William Harridge, secretary of the league, left last night for Rochester to take care of the funeral arrangements. Mr. Barnard formerly lived in Cleveland and his burial probably will be held there on Tuesday. He is survived only by his widow and his mother.

Pending the election of another president, the office probably will be administered by Frank J. Navin, the owner of the Detroit Club, and vice-president of the league, with the assistance of Secretary Harridge. Harridge was chosen secretary at the time of Mr. Barnard's election, and previously had served Ban Johnson as private secretary.

BAN JOHNSON DEAD

ST. LOUIS, Mar. 28. (CP)—Ban Johnson, 67, former president of the American baseball league, who built baseball to its commanding position as the national pastime of the United States, died at St. John's Hospital here at 8.10 o'clock this morning from diabetes and complications.

RANCH FENCING NEAR COMPLETION

Old Colony Lake Fur Company to Conduct Operations on Larger Scale.

NORWOOD, March 28.—(Examiner Correspondence)—The Old Colony Lake Fur Company is about ready to take the fifty acres of land purchased from A. R. Wigmore into their ranch enclosure. The work of ditching and fencing which has been going on since last October is about completed. This will give much more space for larger operations on this ranch.

Ordain Elders.

At the morning service in St. Andrew's Presbyterian Church the ordination of elders will take place by the pastor, Rev. A. C. Reeves, B.A., and at the evening service, Rev. Mr. Reeves, B.A., and at the evening service, Rev. Mr. Reeves will speak on the subject, "The Dry Bones."

W.M.S. Meets.

The April meeting of the W.M.S. of the United Church was held at the home of Mrs. W. A. Richardson, Peterborough street, and took the form of an Easter meeting.

The president, Mrs. Stillman, was in charge for the opening exercises following which the meeting was in charge of Mrs. Richardson's group and Mrs. J. G. Keefer presided. Mrs. Frank Jenkins and Mrs. Basil Tucker gave readings and Mrs. Roy Brown rendered a delightful Easter solo. Mrs. R. G. Lawlor gave a very helpful and instructive Easter story. The Easter thankoffering was taken and Mrs. Stillman closed the meeting with prayer. Lunch was served and a social hour enjoyed. A vote of thanks was tendered Mrs. Richardson for her hospitality in opening her home to the ladies.

ESTIMATES TABLED.

OTTAWA, Ont., March 28 (C.P.).—Supplementary estimates totalling $19,842,564.22 for present fiscal year ending March 31 were tabled in the House of Commons yesterday afternoon by Premier R. B. Bennett. Of this total, the sum of $13,694,008.93 is for Canadian National Railways and Canadian National Steamships, and $6,148,615.29 for civil government and a large number of other matters.

Quality Features of Higher Priced Cars

The Durant 4-07 combines the economies of four cylinder operation with the advantages of impressive appearance and generous roominess. New refinements impart fresh beauty and charm, and establish unprecedented value in the four cylinder field.

LOWER PRICES GREATER VALUES

Drive the Durant 4-07 . . . make your own comparisons as to size, riding comfort and hill-climbing ability . . . for only then can you fully appreciate its inherent quality and utmost desirability.

MAINTENANCE SERVICE PLAN
Enquire about our Maintenance Service Plan . . . 10,000 miles for less than 1 cent a mile.

BUILT BY
A Canadian Company Controlled by Canadian Capital
DURANT MOTORS of CANADA, LIMITED
TORONTO (LEASIDE) CANADA

DURANT
A GOOD CAR
SELKIRK & ELLIOTT
171-175 Hunter St PETERBOROUGH Telephone 98

Railway Time-Tables

CANADIAN PACIFIC RAILWAY
(Corrected to Date)

Going East—
8.10 p.m. — Indian River, Norwood Havelock. Daily except Sunday.
11.44 a.m.—Havelock, Tweed, Kingston, Smith's Falls, Ottawa, Montreal, Quebec, Boston and New York. Daily except Sunday.
11.05 a.m.—Sunday only to Havelock.
11.50 p.m.—Havelock, Tweed, Kingston, Perth, Ottawa, Smith's Falls, Montreal, St. John, Boston and New York. Daily. No sleeper to Montreal on Saturday.

Going West—
5.00 a.m.—Toronto, Guelph, Goderich, Hamilton, Galt, Woodstock, St. Thomas, London, Chatham, Detroit, Chicago and New York. Daily.
6.50 a.m.—Bethany, Lindsay, Orillia, Port McNichol, Midland and intermediate points. Daily except Sunday.
7.25 a.m.—Toronto, Hamilton, Brantford, Buffalo, New York, Galt, Woodstock, London, Chatham, Detroit and intermediate points daily, except Sunday.
3.50 p.m.—Toronto, Hamilton, Buffalo, Rochester, Boston, Woodstock, London, Windsor, Detroit, Chicago, and intermediate points between Peterborough and Toronto. Makes connection with the Trans-Canada Limited for Winnipeg and Vancouver. Daily except Sunday.
5.45 p.m.—Sunday only, for Toronto and points West.
6.30 p.m.—Lindsay, Toronto, and intermediate points. Daily except Sunday.

CANADIAN NATIONAL TIME TABLE.
(Corrected to Date)

Trains Operate Standard Time. Daily except Sunday
No. 96—7.15 a.m. for Port Hope, Oshawa, Toronto and points on main lines east of Port Hope.
No. 93—8.20 a.m. for Lindsay, Orillia, Midland, Toronto, Hamilton, Buffalo, London, Windsor, Detroit.
No. 371—8.30 a.m. for Lakefield.
No. 698—8.35 a.m. for Hastings, Campbellford, Belleville, connecting with the International Ltd for Kingston, Brockville and Montreal and points in Maritime provinces.
No. 100—11.45 a.m. for Hastings, Campbellford, Stirling, Belleville, Kingston and Brockville with the "Capitol City" train for Ottawa also with Inter-City Limited for Cornwall and Montreal.
No. 92—12.00 noon for Port Hope, Oshawa, Toronto, Buffalo, Philadelphia, New York, London, Chatham, Windsor and Detroit.
No. 373—12.10 p.m. for Lakefield.
No. 95—4.37 p.m. for Lindsay, Orillia, Toronto, connecting with "International Ltd" for London, Sarnia, Port Huron and Chicago also with the "National" for Winnipeg and Pacific Coast points and with No. 47 for North Bay and Cochrane and No. 89 to Buffalo, Philadelphia and New York.
No. 699—8.45 p.m. for Lindsay.
No. 94—8.45 p.m. for Port Hope, Cobourg, Kingston, Montreal, New York, Boston. Carries through sleeper from Peterborough to Montreal. Daily except Saturday and Sunday.

St. Paul's Wins Senior Basketball Honors

TODAY & MONDAY 2:30, 7 and 9

THEATRE

2 GREAT SHOWS IN ONE

—Added Attraction—
AMAZING SEQUEL TO "AFRICA SPEAKS"

Stranger Than Fiction
And Ten Times More Thrilling
The Newest Sensation of the Movie World.

RANGO

Made in the Jungles of Sumatra

—AND—

A Chuckle in Every Hug!
Laugh Your Head Off at

"ONLY SAPS WORK"

WITH

LEON ERROL
RICHARD ARLEN
MARY BRIAN
STUART ERWIN

A Paramount Picture

Laugh and love! With the sweethearts of "Burning Up." While rubber-kneed Leon Errol clowns the romance! A rip-and-roar series of gorgeous fun moments!

—Featurettes—
"TEACHER'S PEST"
GRAHAM McNAMEE NEWSCASTING

Coming Thurs. - Fri. - Sat.—3 Days—"CIMARRON"

CHURCH TEAM NOSES OUT "Y" SENIORS 10-9

Superior Offense and Combination Display Accounts for Saints' Victory.

BLUE PETES OUTSED 17-4

De Laval Wins City Championship Honors from P.C.I. Squad 28-25

St. Paul's are Ladies' Senior Basketball champions of the city. They were opposed by the seemingly mountainous "Y" Senior outfit and the clever little church team were just good enough to nose out a 10-9 win.

Both teams were quite evenly matched but the seniors had the advantage in size and weight and continually kept intercepting opposition passes to come dangerously near scoring. St. Paul's on the other hand showed a nicer attack and much smoother basket work. Each one of their tallies was a close-in try and it was nice combination that carried the ball to the basket.

Maizie Cowan leads way.

No individual star showed up for the Saints but Maizie Cowan led the way with 8 points and "Toady" Patterson added another to make the total ten Arleigh Comstock played her usual steady game at centre and received several assists on baskets scored. Jeannett Allin and Edna Morrow left little to be desired on defence and any close in tallies by the seniors were richly deserved. The "Y" team also had its starry performers, and Irene Robinson, Eva Armstrong and Hazel Jackson, besides turning in fine cards, were responsible for their team's entire total. A bit of loose basket work hurt the team and several fine chances were lost.

Play opened rather cautiously, neither squad willing to open up, but the Presbyterians appeared to have a slight advantage and a long pass from Arleigh Comstock to Maizie Cowan allowed the latter to score. Jeannette Allin's foul let Ev. Armstrong's tally a single but Maizie Cowan came right back to tally again and increase the lead. The seniors put on a spurt here and had the opposition pressed back to a standstill for several minutes and Irene Robinson scored a nice shot to end the scoring for the period, giving St. Paul's a 4-3 lead.

Things livened up considerably in the final dash and first one team would lead, then the other. St. Paul's took an early lead again when a nice bit of combination play let Maizie Cowan tally but Hazel Jackson scored a long marker from the defence and Ev. Armstrong added another to give the seniors the lead, 7-6. This was short-lived, however, as "Toady Patterson took a pass from centre for a count and then the seniors came right back to take the lead again when Irene Robinson tallied. The gallant little church team were fighting desperately about this time and Jeannette Allin was having her hands full checking everything that came her way. A nice shot by Maizie Cowan put the Presbyterians one up again and they were able to hold this lead till the final whistle and took the game, 10-9.

The teams: St. Paul's, 10: forwards, C. Patterson, M. Cowan, G. Comstock; centre, A. Comstock; defence, J. Allin, E. Morrow, S. Jackson. "Y" Seniors, 9: forwards, S. Sharpe, M. Holmes, E. Armstrong, K. Haggart; centre, I. Robinson; defence, H. Jackson, G. Hewitt.

Referee, Joe Cooper, Umpire, Carl Routley, Scorer, Helen Cole, Timer, H. Macdonald.

Banish Blue Petes.

In the Junior play-off contest, the "Y" Elementary team met and vanquished the Blue Petes by a 17-4 count. As a result of this win the "Y" team will hold the Junior Trophy for the year.

Till half time the Petes turned in a sterling exhibition and held the more experience Elementary team to a 4-4 tie. After the rest, the Elementary turned on the steam and the Petes began to find things going a bit hard. They were plainly tired and couldn't cope with the opposition attacks, but put up a fine fight and will show up even better next year.

Sybil Ecobichon turned in the highest scoring card, being credited with 11 points. Margaret Simpson, on the other forward accounted for the other 6 markers.

For the losers, Pat McClellan and Betsy Scott showed up well and the latter tallied the entire four points for her team.

The Petes drew first blood when Betsy Scott got free and found the hoop ona close in try and they added another a few minutes later when the same player tallied again.

Sybil Ecobichon kept her team in the running with two nice baskets to close the scoring for the period.

The final fifteen minutes was a grand parade for the Elementary and though the Petes were trying hard to stop them Margaret Simpson and Sybil Ecobichon together garnered thirteen counters. The Elementary being the older team, naturally had the advantage, but great credit should be given the Petes for their determined stand and they will be heard from again.

Blue Petes, 4. "Y" Elementary, 17.

The teams:

Blue Petes, 4: Forwards, M. Rogers, B. Scott, B. Rogers; centre, P. McClellan; defence, K. Caddy, J. Howson, D. Kelly, L. Lundy.

"Y" Elementary, 17: Forwards, M. Simpson, S. Ecobichon; centre, E. Lynch C. Crawford; Defence, C. Millard, P. Coursey, L. McGee, J. Dawson.

Referee, Bim Sturgeon; scorer, Helen Cole; timer, Hec. McLeod.

DeLaval Wins Title.

In the Men's City Series play-offs, the De Laval took the title when they squeezed a 28-25 win over a hard fighting P.C.I. squad. The separator team deserved their victory for in the last few minutes they were forced to play one man short when Palmer was disqualified with fouls but the Collegiate boys crossed everyone when they actually had the better of the play and played heads up ball all the way. The school team had more man power than the opposition and were able to keep up a fast pace while Joe Cooper's famous no-sub team, while playing smart basketball, were tiring noticeably towards the close.

De Laval's forward line of Sturgeon, Routley and Levine again turned in a nice performance, but they were closely checked at all times and weren't allowed to run loose. Sturgeon was high man with 11 points, but Swartz for P.C.I. ran him a close second with 10 markers to his credit.

Cooper turned in a fine performance on defence and had to work overtime when his team was short handed.

The entire school team worked hard all the time but Swartz led the marksmen and Macdonald, Chesler and Art Ward followed in the order mentioned.

Stanger, Reynolds and Chesler proved a bulwark of strength on the rear guard and the opposition found it no easy task to get through.

Play was even from the start, but dead on shooting on the part of the DeLaval gave them a 16-12 lead at half time.

In the final dash, play became quite spirited and fouls were handed out in wholesale lots.

"The Alpha" team showed nice form in this session but the P.C.I. forwards let loose some smooth passing attacks that drew the plaudits of the large gallery of fans.

With the DeLaval playing a man short the school squad tried heavy offensive but after a fine attempt, fell short of a win by 4 points and DeLaval took the contest 28-25.

The teams:

De Laval, 28: Forwards, B. Sturgeon, C. Routley; Centre, Z. Levine; Defence, J. Cooper, G. Palmer.

P.C.I., 25: Forwards, A. Ward, L. Chesler, J. Wolstholme, M. Swartz; Centre, H. Macdonald; Defence, N. Stanger, A. Reynolds.

Referee, C. McLeish; scorer, Helen Cole; timer, Hec. McLeod.

SPORTS

SOCCER, BASEBALL, GOLFING
Day by Day
ACQUATIC, SOFTBALL, TRACK

CASUAL COMMENT

Harry Ranger informed us last night that it was due to a misunderstanding that there was no senior representative at the baseball meeting at Duffus' Thursday night.

* * * * * * *

He said he thought the meeting was just an East Peterborough League one, rather than a general baseball get-together. Otherwise, there would have been at least one representative present. Harry hopes to see them all at another general meeting soon.

* * * * * * *

Ranger also said he appreciated very much the offer of the E.P.L. to co-operate with his team, and in turn he said he would help local leagues in any way he could. He was speaking for "Shiner" and the others connected with the senior team.

* * * * * * *

That's good stuff. There should be nothing but harmony in baseball circles around here this year, and a little frank talk and a sporting gesture or two will create the necessary co-operation to make this a big years form Peterborough in baseball.

* * * * * * *

The sports writer on the Belleville paper says there is little doubt but that town will field a senior team this Spring. He says that Kingston has signified their intention to enter, and that Oshawa will likely be right there too. Just like old times, what?

* * * * * * *

The Quinte scribe adds that Hoot Gibson, Alex Weir and Tommy Pointer are available for pitching, and the veteran "Peeney" Mills will likely be ready to don the mask again. While most of the infield and outfield of last year is intact.

* * * * * * *

He also says there is rumor in Belleville that a real sensation in the way of an Indian pitcher is living in that town, and may yet cause fans to forget Jack Williams.

* * * * * * *

The next meeting of the Lakeshore Baseball League will be held on Thursday, April 9, in Port Hope. Things do not look any too promising for that circuit so far, but they may get going at this meeting.

* * * * * * *

Coach Joe Woods of Yale is busy cutting down on his Varsity baseball squad in preparation for their trip through Virginia. Angus MacDonald, well-known Peterborough boy, has been kept on the pitching staff so far, and will probably be retained.

* * * * * * *

"Lefty" was only home for a short time last summer, and.... pitched for the Cogs at that time. Under "Smokey" Joe Woods' coaching, he will develop fast on the mound.

* * * * * * *

There should be a good turnout at the City Baseball League meeting at Duffus' next Monday night. This is the time to start things off, and make any suggestions pertaining to this league.

* * * * * * *

And the East Peterborough Baseball League meets to-night in the Board Room at Duffus' at eight bells to discuss plans for the summer. It is an important meeting for those interested in that league, and should be well attended.

* * * * * * *

The City Five-Pin League begins its play-offs next Thursday night down at the Duffus Bowling Alleys. This league is composed of the cream of five-pin bowlers in the city.

* * * * * * *

It was a happy gathering of young "sports" at the King Edward School banquet last night. The boys from the rival schools, King George and King Edward, are great friends, and get a lot of fun playing each other.

* * * * * * *

While they work their heads off to beat the other in every sport, yet there is no public school either one would sooner lose to. They're fortunate in having Principals Bolton and Munro in charge, and Sports Directors Crawford and Northey to coach them.

* * * * * * *

Two famous figures in America baseball died within eighteen hours of each other yesterday and to-day. E. S. Barnard, president of the National League, died at 4.30 yesterday afternoon in Rochester, Minn., and Ban Johnson, former president and the man who is really responsible for the American League, passed away this morning in St. Louis. The news will come as a shock to the baseball world.

Regent

TO-DAY, MONDAY AND TUESDAY
2:30, 7 and 9

James Cruze's Production of Belasco's Sensation

'The Big Fight'

All-Star Cast Including

LOLA LANE, GUINN WILLIAMS, RALPH INCE
STEPIN FETCHIT

A vivid, striking talking picture, crossed by conflicts of underworld intrigue—a grim battle to a thrilling finish, with a girl and a world's championship boxing match as the prize

'It Happened In Hollywood'

RIN-TIN-TIN IN No. 9
"THE LONE DEFENDER"

FOX SOUND NEWS MUSICAL ACT

Six Year Illness Ends.

BAN R. JOHNSON

Perhaps It's a sluggish liver

The death of Ban Johnson in St. Louis this morning ended a six-year quest of health in which Johnson went from hospital to hospital and sanitarium to sanitarium in search of relief from his dread enemy, diabetes.

His final illness had kept him in a hospital bed here since last September, except for a few weeks in January when he apparently was on the road to recovery and was able to go to Hot Springs, Ark. There he suffered a relapse and physicians advised amputation of a leg because of infection.

He returned to St. Louis. Amputation was avoided by a blood transfusion was resorted to February 19.

For a day or two after the transfusion Johnson's condition seemed improved, but both he and his physician soon gave up hope for recovery. He was unconscious and delirious much of the time before the end.

AMENDMENTS TO BE DISCUSSED AT O.B.A.A. ANNUAL MEETING

Much Business at Agenda at Gathering of Ontario Baseball Moguls.

MEET ON APRIL 4TH.

The Thirteenth Annual Meeting of the Ontario Baseball Amateur Association will be held on Saturday, April 4th at the Empress Hotel, Peterborough, Ont., the session to open at 10 a.m.

There is considerable business to be transacted at this meeting and it is of the utmost importance that every league affiliated with the O.B.A.A. should be represented and that they be on hand at the appointed time in order that no time be lost. All Associations and Leagues which are desirous of having a vote at this meeting must furnish properly certified credentials and the affiliation fee must be paid to the Treasurer, in accordance with the Constitution. A number of amendments to the Constitution have been suggested, and these will be fully discussed and dealt with at the meeting, and for the convenience of the delegates and in order that some time may be given for consideration, these are submitted herewith, along with a complete list of the nominations for the various offices of the Association.

Nominations for Officers.

President, R. A. Elliott, Deloro; C. K. Jutten, Hamilton; 1st Vice-President, C. K. Jutten, Hamilton; J. Turner Toronto; W. A. Smith, Galt; 2nd Vice-President, W. A. Smith, Galt; Secretary, W. J. Snyder, Hamilton; Treasurer, A. Hillmer, Oakville; A.A.U. of C. Governor, P. M. Kennedy Toronto.

Executive, R. Fraser, Toronto; H. C. Maguire, St. Catharines; J. W. Scott, Kitchener; A. I. Walsh, Toronto; I. Turner, Toronto; Wm. Kay, Peterborough; A. I. Kendrick, Guelph; N. A. Taylor, Rodney.

Chairman of the Reception Committee has announced that a number of prominent business and sportsmen have been secured to give short addresses during the luncheon hour. There will also be an orchestra in attendance and a real time is assured for all. You, Mr. Secretary, can make this, our Thirteenth Annual Meeting a huge success by making it a point to see that your League delegates are at Peterborough on April 4th.

Proposed Changes.

Executive, Page 18, Article III. Membership, add: "The executive shall have the power to except Clubs where they are unable to secure grouping in any affiliated Association or League."

Executive, Page 76 Article VII. Meetings Section A after the word "April" in second line add "except when said Saturday is the day followin Good Friday, then the Annual Meeting shall be held on the second Saturday in April."

Executive, Page 30 Article II., "Membership" paragraph three, after the words "pass certificates" on the second line, add "Amateur Cards."

Executive Page 14 Commencing in the fifteenth (15) line of the said paragraph "B" delete the following words on lines 18 and 19, "Unless such Club also releases such player for similar cause."

On line 18, delete the words, "The nearest to," and after the word "Home" insert the word, "Club" and on line 19 commencing with the word "All", delete the following "All Clubs nearer his home than the one he plays with" and in substitution for this latter deletion insert the words,—immediately following the word, "From" on line 19, "Such Home Club" Then, after this latter word, "Club" insert a new sentence reading as follows:

"Notwithstanding this provision, however, the Executive of the Association reserves the right to deal with any exceptional or extenuating case."

Paragraph "B" amend to read, commencing at the word "Where," in line 11, finishing before the word, "This," on line 20, would, therefore, read as follows:

"Where any such player procures a release, in writing, from the Club closest his home by reason of such Club's inability to use such player, he shall then play for such Club only as shall be next nearest his home, it being the intent of this regulation that no player may play for a club which is not his Home Club, unless a release or waiver is procured, in writing, from such Home Club, Notsithstanding this provision, however, the Executive of the Association reserves the right to deal with any exceptional or extenuating case."

Executive, Page 36, Paragraph H. Students, After the words "Preparatory School" on the fourth line, delete the words, "A High School."

Executive, Page 36, Players to notify the O.B.A.A. on change of residence." Third and fourth lines amend to read: "he must notify the Secretary of the Association before January 10th of the following year. The Association o complete a questionnaire all players applying for a change of residence must fill in and sign before their case is considered."

Executive, Page 37, Signing Certificates Paragraph "A" First line amend to read, "No player shall sign a certificat with any Association, League, or Club after July 15th, of the current year.

Executive, Page 37, Signing Certificates, Section "B" add "athletic organizations operating Clubs in more than one series, shall notify the O.B.A.A. Secretary on or before June 15th."

T.A.B.A. Page 37, Sub-Section "B," amend to read, "No Senior or Intermediate player, after playing six League games with his Club, or Junior, Juvenile and Ban am player after playing four League games with his Club can be released and signed by another Club in the same League.

T.A.B.A., Page 42, Minor League Semi-Finals, delete the first seven lines, "all minor semi-final games shall be sudden death."

Executive, Page 44, By-Laws, Umpires. Third Paragraph, second line, change, to read, "regulation fee and mileage for O.B.A.A. championship games shall not exceed."

T.A.B.A., Page 44, Umpires. Third Paragraph, third and fourth line, amend to read "Regulation fee and mileage for O.B.A.A. championship games, shall be: Senior, Ten Dollars and Ten Cents a mile one way."

Executive, Page 44, Additional Paragraph under Umpires, "Semi-final and final games which are postponed, due to rain or other causes, umpires, are to be paid one-half regulation fee and full mileage."

Executive, Page 50, Article V., Section "B," add new clause "permitting officers to conduct business of Clubs, Leagues or Associations, inimical to the best interests of amateur sport."

Executive, Page 51, Article VI., Sunday Baseball, delete all words after the word "games" on the fourth line to the ninth line.

Executive, Page 51, Article, General, add new clause, "Memberships in Association or Leagues are the property of the Association or League and cannot be bartered."

Executive, Page 52, Article VII., first line amend to read, "The O.B.A.A. may set aside a sum, not to exceed $500.00."

Credential Committee: A. Hillmer, Oakville, Chairman; A. J. Walsh, Toronto; P. M. Kennedy, Toronto; Chairman Reception Committee, Wm. Kay, Peterborough.

'NEATH SUNNY SKIES

Spicy Bits of Baseball Gossip From Majors' Camps.

Manager Walter Johnson will release three rookie pitchers who have had a spring tryout with the Senators at Biloxi, Miss., Art Fidler, Lanky Canadian, George Grayson from Warrentown, Virginia; and Joe Smith, of Uniontown, Pennsylvania, are due to get the gate shortly. Hadley, Crowder, Brown, Marberry and possibly Liska will start the first two weeks of the flag chase, while Lunn Griffith and Walter Tauscher, youngsters, probably will stick.

Wilbert Robinson, manager of the Brooklyn Robins, has swung the well-known axe and lopped off the heads of seven rookies at Miami, Fla.

John McGraw has gone into an intensive huddle with himself at San Antonio, Tex., and come up with what he says will be the New York Giant's starting lineup.

Terry Critz, Jackson and Vergez will take care of the infield, says John, and Ott, Lindstrom and Leach of the outfield. The catchers, of course, are Frank Hogan and Bob O'Farrell. McGraw doesn't know who'll pitch the first game but he has a hunch it will be Bill Walker.

Philadelphia Athletics were glad to get away from Orlando today, not alone because Cincinnati handed them a defeat yesterday but also because the game placed two more Mackmen on the injured list. Fox already ailing, was forced to leave the game when a swift pitch caught him on the elbow and Dykes was floored by a hot grounder that struck him in the mouth.

The acquisition of Eddie Roush by the Cincinnati Reds has brought a new alignment in the outfield, which probably will shape up like this when the season opens: Nick Culloo in left; Roush in centre, with Cliff Heathcote and Wally Roettger alternating in right, depending upon the brand of pitching the Reds face. Manager Howley expects to go easy with Roush who is scheduled to report Tuesday, but plans to have him in the regular lineup at the start of the season.

Jack Quinn visited Hot Springs this year for the thirteenth straight year. He gets his legs in shape at the resort.

PRIZES AWARDED TO SCHOOL TEAMS

King Edward Students Hosts to Championship Teams at Banquet.

King Edward School boys were hosts last night to the boys from King George at a banquet held at the former school. The spread was prepared and served by the ladies of the King Edward Home and School Association under the direction of Mrs. Groombridge, and was voted a huge success. Boys of the winning relay team and championship football team of King Edward, and the hockey winners of King George were present and had a great time.

Among the guests present were: A. Mowat, public school inspector; Dr. G. R. Scott, of the Board of Education; I. E. R. Munro, principal, and G. Northey, vice-principal of King George; R. J. Bolton, principal, and D. T. Crawford, vice-principal of King Edward; Vince Stewart, president and S. Leith, vice-president of the Peterborough and District Football Association.

S. Leith presented the Alex Kay football cup and the Ford Strickland Eversharp pencils to Capt. Ed Boyler of the football team, and D. T. Crawford presented the hockey trophy to Clarence Lipsett, captain of the hockey team. A number of speeches lauding the two schools, the principals and the sports directors, was made and responded to after the banquet. King George orchestra played several selections, and every one joined in the singing. It was a very enjoyable affair all around.

GUELPH DEFEATED BY NIAGARA FALLS

Cataracts Virtually Clinch Ontario League Championship by 6-3 Victory.

TORONTO, March 28 (By the Canadian Press).—Indications to-day point to Niagara Falls hockeyists garnering at least one championship. Last night the Cataract city entrants in the Ontario Hockey League defeated Guelph Maple Leafs 6 to 3, at Niagara, to gain a stronghold on the title.

Stratford Nationals lent the Cataracts a helping hand by downing their nearest rivals for the honors, Oshawa Pats, 4 to 3, at Stratford.

There was never any doubt about the Niagara team winning for they secured a four-goal lead in the first 30 minutes before the Leafs entered the scoring summary with a brace of markers. Each team notched two more to round out the scoring spree.

Nationals never looked like winning the game with the Pats until they rallied cleverly toward the end. The Pats opened the tilt with a whirlwind attack which netted them three goals in the first frame. Thereafter, however, the Nats had the edge and finally edged out in front.

PENSION TRIBUNAL HEARS TEN CASES

Tribunal Holds Sessions in the City Council Chamber.

Careful and considerate attention was given the claims of ten local pensioners this week, by the Pension Tribunal who sat in the City Council Chamber on Thursday and Friday, under the presidency of W. Grove of Toronto and J. A. McKie of Winnipeg.

Evidence was given by several local medical men and by the pensioners themselves.

The tribunal composed of the above named men was also supported by five representatives of the Pension Commission.

James Abraham, president of the local branch Canadian Legion and chairman of the local Pensions Committee, thanked the tribunal for the impartial way in which the inquiry had been conducted, and the manner in which all the evidence had been carefully reviewed. He was absolutely satisfied that deep thought had been given to the decisions of the tribunal and that such decisions were very fair.

Mr. Abraham stated that he would be pleased to report back to the local branch of the Legion. He also complimented Mr. O'Neill, pensions advocate, for the manner in which he had presented his cases.

CALEDONIANS HEAR ILLUSTRATED TALK

Rev. J. B. McCormack, of Lakefield Gave Splendid Address Last Night.

A large number of Caledonians and their friends met in the Woodmen of the World Hall last evening to enjoy an illustrated travelogue given by the Rev. J. B. McCormack of Lakefield. This travelogue included a trip from Toronto via New York to Liverpool, then an extensive tour through the British Isles.

W. Petrie, president, occupied the chair, and welcomed Mr. McCormack, who needed no introduction, as he had been their speaker on a former occasion.

In England many interesting places were visited in the Manchester district, but Scottish views occupied the greater part. A trip from Glasgow down the water to Rothesay proved very fascinating, especially to those to whom the sights were familiar. The views were wonderfully distinct and clear, and the happy manner and broad accent of the speaker were enjoyed to the full and much appreciated.

Burns' country was traversed, and the speaker here was at his best as he was on familiar ground—Saltcoats being his birthplace, Edinburgh with its beautiful surroundings was shown, also Loch Lomond and Loch Katrine.

Mr. McCormack interspersed his lecture with old Scottish songs, sung by himself in fine voice, with the audience joining in the refrain.

W. Petrie and A. D. Clark voiced their appreciation of the most enjoyable entertainment put on by Mr. McCormack, and mentioned the fact with regret that he would soon be leaving this district.

After the serving of a luncheon by the Executive, an hour was spent in dancing to music supplied by R. Gilmour and G. G. Low.

Next Friday the members will hold a whist party.

EASTER HERO IN DEAD HEAT

Coupe de Chateau and Easter Hero Run Dead Heat in Champion Steeplechase.

PURSE WAS $5,000.

LIVERPOOL, Eng., Mar. 28. (CP) Easter Hero, owned by John Hay Whitney, who fell yesterday in the Grand National, to-day ran a dead heat with J. J. Drake's Coupe De Chateau in the champion steeplechase.

The race was at two miles and seven and a half furlongs, over a mile and a half shorter than the gruelling Grand National course.

The purse was $5 000.

R. Greeson's Tide was third. Fourteen ran.

Easter Hero showed no effects of yesterday's grind, was well up with the leaders throughout. He was over the last fence behind Coupe De Chateau but challenged last few strides to get his nose even at the wire.

Despite the disappointment of yesterday Easter Hero was the favorite at nine to four, with Coupe De Chateau 20 to one.

Every Night Is Ladies' Night

More women are bowling to-day than ever. Some bowl for the thrill, some for health, and others for reducing exercise. Bowling answers the purposes of all

J. J. DUFFUS
Limited
Duffus Bldg., Peterboro

IN DAYS GONE BY

Items Taken From Old Fyles of The Examiner

MARCH 28, 1921

A campaign of incendiarism throughout England arouses Scotland Yard. . . . The 52nd Battery, organized here in 1916, held a banquet and formed a club last night. . . . Letter carriers of London, Ont., wrote to Premier Meighen protesting the proposed cut of 25 per cent in Civil Service bonuses. . . . The temperature yesterday rose to 61 degrees, the highest since last October.

MARCH 28, 1911

A severe electrical storm swept Philadelphia yesterday causing much damage. . . . Earl Grey will open the National Art Gallery in Ottawa next month. . . . Alberta bitterly protests allowing negroes to enter the province. . . . The Grank Trunk Pacific Railway has put down 1,622 miles of rail to date. . . . The rumors of R. L. Borden, Conservative Opposition Leader, retiring, is rapidly gaining credence.

MARCH 28, 1901

In the Legislative Assembly yesterday, the Hon. G. W. Ross introduced a bill to facilitate the purchase of toll roads by municipalities. . . . Rumors are that British and Japanese fleets would co-operate in event of trouble with Russia. . . . The plague in India is spreading, eight thousand people dying last week in Bengal alone. . . . The first fatal accident ever occurring at the C.G.E. here took place this morning when Harry Beck was almost instantly killed. . . . Alex Sharpe found guilty of manslaughter, was today sentenced to fifteen years with hard labor.

Lined with Russian sable and with a collar of sea-otter fur, a man's overcoat was recently offered for sale at $15,000 by a London tailor, who claimed the collar alone was worth $5,000.

S. A. EASTER SERVICES.

Envoy Hobbins of Toronto Will Preach Easter Sunday—Demonstration Easter Monday.

CAMPBELLFORD, March 28—(By Examiner Staff Correspondent).—Easter will be fittingly observed by the Campbellford Salvation Army, when special services will be held with a guest speaker and an Easter demonstration staged on the holiday Monday. These features will be in charge of the local officers, Captain Charlang and Lieutenant Morgan.

On Good Friday, there will be a special service, "Our Lord At The Cross, or Calvary," at which special singing and a reading will be given. On Easter Sunday services will be at 11 a.m. and 7.30 p.m. with Envoy Hobbins of Toronto as guest speaker. On Easter Monday a demonstration will be held in the Temple in the evening, which will consist of dialogues, recitations, exercises, dramatizations, pantomimes and also Easter Chimes from Havelock. This function should prove a very interesting event and is expected to draw a large crowd. Dr. O. C. Watson of Campbellford will occupy the chair.

Large Crowds Attend Detroit Boat Show

According to letters received from Fred Roy who is at present at the Detroit Motor Boat Show attending the Trent Waterways-Iroquois Trail exhibit there are large crowds in attendance at the show. The motion pictures are proving to be more popular than ever and literature on this district is very much in demand. The oil painting of Rice Lake from Gore's Landing is attracting a great deal of attention.

Mr. Roy also states that there is evidence of a very fine class of people who have signified their intention of spending their holidays either in Peterborough on the Kawartha Lakes or on a trip through the Trent Canal. Most of the prospective tourists will come by car though a substantial number have stated that they will arrive here in their cruisers.

"I Have Found the Road to Health"

writes a St. Helene, Que., woman, who also says: "I used to suffer very much with pains in my back and liver trouble. Was in a very nervous condition, could not sleep nights and could hardly do any work. I have taken but 4 boxes (of Gin Pills) and can now work a whole day without feeling tired."

Gin Pills 50c at your druggist. Buy a box today.

206

National Drug & Chemical Co. of Canada, Limited, Toronto, Canada

WILD GINGER.

LAKEFIELD, March 28—The play, "Wild Ginger" was presented under the auspices of the Lakefield branch of the Women's Institute in the Lakefield Hall on Wednesday evening by Warsaw talent.

The play was well given and each member of the cast played his or her part splendidly. The program between acts was exceptionally good and there were no prolonged periods of waiting for the actors to appear.

The cast is as follows: Jake Tolman, a miserly old pinchpenny, Theo Douglas; Wild Ginger, his daughter, Della Tucker; Geoffrey Freeman, the hero type, Arnold Bell; Marwood Lakie, a social snob, Elias Thompson; Bonita Lakie, Dorcas Lloyd; Sanford Lakie, Gerald Crowe; Mr. Peterson, the corner grocer, Gerald Payne; Wuzzy Walker, a would-be chiropractor, Ralph Selby; Mrs. Walker, Wuzzy's mother, Ellen Douglas; Miss Stanley, health nurse, Mary Rose.

While the audience gathered, Miss Anna McMurray and Miss Jean Munro contributed instrumental music. Between acts one and two, Ralph Selby accompanied by Miss McMurray, gave a pleasing vocal solo in hobo costume. Miss Dorcas Lloyd recited, "The Cattle Thief" and Miss Jean Munro gave a piano solo. Between the second and third acts, Miss Anna McMurray accompanied by Miss Jean Munro, gave a splendid violin solo, "My Missouri Home" and Ralph Selby again favored the audience with a solo and encore.

Afte. the play refreshments were served to members of the cast by the ladies. The proceeds will be devoted to relief.

VIMY RIDGE SERVICE.

Campbellford Branch Canadian Legion Observe Anniversary April 12, With Church Parade.

CAMPBELLFORD, March 28—(By Examiner Staff Correspondent).—The fourteenth anniversary of the battle of Vimy Ridge, April 9, will be duly observed by the Campbellford Branch No. 103, Canadian Legion, B.E.S.L., when the branch in a body will attend divine service on Sunday, April 12, at 11 a.m., to mark the event.

The service will be held in Christ Church, Campbellford, the vice-president of the local branch, Rev. N. Clark Wallace, being the preacher for the occasion. The members, and all ex-servicemen of the town and district, will parade at the Armouries at 10.30 a.m. It is expected that the Northumberland Regimental Band under the baton of Bandmaster W. Pearson will head the parade. Mufti and medals to be worn.

Directory of Business Live-Wires

WHY DON'T YOU EAT AT Austin's DINING ROOMS
The Best of Home-Cooked MEALS

Save time and trouble by looking over this list of progressive business cards when you need the best service in their line. See these first:—

Garages
CHEVROLET
USED CAR MARKET
See our Used Cars. Best price in Town
J. K. HUGHES, LTD.
Cor. Hunter and Water Phone 1347

Radio
The Watson Tire Radio Supply Co.
444-46 George St.

Confectionery
Coleman Bros.
426 GEORGE ST., 441
High Grade Confectioners
Try the PARAGON for Parties
Phone 335

Reach Out Ads
WHAT DO YOU WANT?
—To Buy, Sell, or Trade Something, Rent, Buy or Sell a Property; Rooms, Roomers, Help, or a Job? Use The Examiner Classified Columns.
'Phone 1600 We Send For It

Tool Works
The Peterborough Tool Works
Specialists in Dies and METAL STAMPINGS.
220 King street Phone 1181

Typewriters
Typewriters for Rent
(Underwoods)
Special rates to students and to Stenographers out of work.
United Typewriter Co. Ltd.
Phone 7626 Kresge Bldg.

Billiards
Come and play a quiet game of snooker, Russian or English billiards. Clean sport in a new building with the most modern equipment in the district. In short a gentleman's game.
FOSTER BROS.
202 Charlotte St. Phone 1534

Lending Library
LAWFORD'S LENDING LIBRARY
Offer you the best authors and latest ...fiction for only 3 cents a day....
For good books try Lawford's
NEW STAND AT 219 HUNTER, W. 178 SIMCOE ST. PHONE 321

Washers
BEATTY WASHER
EASIER TO OPERATE—WASHES FASTER — LASTS LONGER
342 Water Street - 'Phone 3129

Plumbing
Skilled Plumbing and Steamfitting
No job too big for us to handle as it should be No job too small to receive our best attention.
P. G. WALLACE
187 London Phone 3488

Transport
Original
Toronto-Peterboro Transport Co. Ltd.
ROY M. ANDREWS
THE SERVICE THAT SATISFIES
Daily Service to Toronto and Western Ontario Points
Special Rates on Full Loads Anywhere
'Phones: Peterborough 1194 - Port Hope 60 Toronto GL. 1138, 1139, 1130.

Pet Stock Supplies
The Peterborough Pet Stock and Home Brew Supplies
Offer you a complete line of dog and bird supplies and remedies.
"Let a canary brighten your home"
FULL-OF-PEP CHICK FEED

R. M PARIS
Films Developed and Printed
LENDING LIBRARY
Magazines, Weeklies, Dailies, Chocolate Bars, Soft Drinks, Cigars, Cigarettes, Tobaccos, Alaska Pies and Bricks
173½ SIMCOE ST. PHONE 2633

Watch Repairs
Try Our Repair Dept.
All work guaranteed. We call for and deliver all clocks.
WAINMAN'S
JEWELERS
Phone 243 388 George St.

Birthday Cards
FOR SALE — A COMPLETE NEW Range of Birthday Cards, Birth Congratulation Cards, Graduation Cards, Sympathy Cards and "Sorry-You-Are-Ill" Cards. See them at The Peterborough Examiner's South Store.

Shoe Repairing
C. W. WIGGINS
195½ Charlotte St.
Expert repairing and finest of leather findings used While U Wait

Billy Greenslades
Up-To-Date
Shoe Repair Store
245 George St.
"Your health and appearance demands neat shoes."

DE SOTO
"CANADIAN-BUILT FOR CANADIANS"

NOW EVEN FINER
yet lower-priced

● De Soto Six is firmly established in public favor because it offers a definitely greater measure of every value-attribute that a satisfactory motor car must have.

NEW DE SOTO SIX . . $965 AND UP

NEW DE SOTO EIGHT $1230 AND UP

All prices f. o. b. Windsor, Ontario, including standard factory equipment (freight and taxes extra). Artillery wood wheels standard; wire wheels at slight extra cost.

98

GILLESPIE GARAGE
378 Aylmer St. Peterborough Phone 950
CHRYSLER PLYMOUTH DESOTO

BUY CANADIAN-BUILT CARS AND SUPPORT CANADIAN LABOR

From China to Peru—

. . . in London, Paris or Havana—anywhere you go—Travellers' Cheques are universal money.

Before going away buy Travellers' Cheques at The Royal Bank of Canada and avoid worry while travelling. They are as good as cash and far safer.

SOLD HERE—ACCEPTED EVERYWHERE

The Royal Bank of Canada
Peterborough Branch - H. C. Southeran, Manager

TILLIE THE TOILER — By Russ Westover

BRINGING UP FATHER — By George McManus

TOOTS AND CASPER — By Jimmy Murphy

DUMB DORA

KEEP IN TOUCH WITH THE EXAMINER CLASSIFIED ADVERTISEMENTS AND YOU KEEP IN TOUCH WITH THRIFT

WANT AD. RATES

Cash 1 cent per word or figure per insertion.

If Charged 1½ cent per word or figure per insertion.

Phone We will call for your ad. and give you the cash rate. **1600**

CHARGES:

Card of Thanks	50c
In Memoriam (up to 2 inches)	75c
Over two inches, per inch	50c
With black border, extra	25c
Birth Notice	50c
Death Notice	50c
Locals (Black Face) per inch	$1.00
Block Local (Black Face) per in.	$1.40

INDEX TO EXAMINER CLASSIFIED WANT ADS.

Agents Wanted I
Boarders Wanted ..... F
Business Opportunities ..... N
Cottages, Summer Resort L
Dressmaking ..... J
Employment Wanted ..... J
Female Help Wanted ..... H
Found ..... N
For Sale; General ..... A
To Rent: Houses and Apartments ..... B
General Notice ..... T
Livestock ..... O
Lost ..... M
Male Help Wanted ..... G
Pet Stock ..... W
Personal ..... R
Poultry For Sale and Eggs ..... P
Radio ..... A
Real Estate For Sale ..... D
Used Cars For Sale ..... S
Wanted: General ..... G

a For Sale—General

CHOICE CONCRETE GRAVEL AND Stone. 'Phone 2106J. 3d-75-434A

PIANO-ACCORDION, FIRST-CLASS condition. Write Box 633, Examiner. 3d-75-633A

PIANO, GOOD CONDITION. 517 Stewart Street. 3d-75-430A

CANOE, ALSO BICYCLE, CHEAP. Apply 156 London. 'Phone 878. 3d-75-442A

McCLARY HIGH OVEN RANGE, $35. 'Phone 948J. 3d-75-441A

SAVE MONEY — RECONDITIONED Tires. Most all sizes for Sale at 430 Water Street. tu.f.s.Apr.24-389A

REGISTERED BANNER OATS, IN Sealed Bags, 75c per Bushel. 'Phone 15 ring 6 ,Keene. 3d-77-489A

CABINET O FSEA SHELLS, $5; CHInese Carving, $4; Indian Table Cover, $2; Hand-hooked Mat, $10. 679 Stewart. 'Phone 2714W. 1d-75-488A

BABY CARRIAGE, GOOD CONDITION. 'Phone 3453W. 1d-75-662A

O.A.C. 144 REGISTERED OATS, Grade 2, no weeds, 2nd Prize Winners in Peterborough Industrial Exhibition Field and Bin Competition. 300 Bushels, 65c Bushel. 'Phone 544 ring 22. Thos. Petrie & Sons, R.R. 8, Peterborough. 3d-77-504A

700 BUSHELS BARLEY AT 35c. ALSO Several Hundred Bushels of Oats, clean from weeds. Oswald Boyce, 6th Line, Smith. 6d-80-501A

GENTLEMAN'S SPRING COAT, PRACtically new; too small for owner; reasonable price. Size 38. 'Phone 1330W. 1d-75-506A

a For Sale—General

CINDERS. 'PHONE 2493M. 3d-77-500A

MISSES' BROADCLOTH COAT, SIZE 36; cheap; like new. 'Phone 2443W. 3d-76-461A

EDISON DIAMOND DISC PHONOgraph, with Victor Attachment, Edison and Victor Records; cheap. 'Phone 2066J. 3d-75-A

ALL KINDS GOOD DRY WOOD AT reasonable prices—No. 1 body wood, $11.50 per cord; heavy hard wood, $10.75; mixed wood, 90 per cent hard, $8.25; choice hard slabs at $10.75. Also Anthracite Coal and Hamilton By-Product Coke. Parker & Sutherland, Monaghan Road. 'Phone 3296. 2d-25,27-374A

BOY'S SUIT, NEW; TOO SMALL FOR owner. Apply 660 Reid. 3d-75-448A

LOVELY VELOUR DAY BED CHEAP. 524 Weller Street. 2d-75-456A

REBGISTERED BANNER OATS, 65c per Bushel, bags free. R. Drummond, R.R. No. 8, Peterborough. 3d-76-458A

BATTERY RADIO, CHEAP. 208 DALhousie Street. 3d-76-463A

SUPREME RANGE, GOOD AS NEW; reasonable. Apply 269 Perry Street. 2d-75-462A

SMALL SQUARE ANTIQUE PIANO. 'Phone 1377W. 2d-75-464A

b For Rent—Houses and Apartments

FURNISHED HOUSEKEEPING ROOMS. 'Phone 1581J. 3d-75-436B

FURNISHED OR UNFURNISHED Rooms. 224 Rubidge. 3d-76-436B

FOUR - ROOMED DUPLEX, NICELY decorated, Garage included. Adults. Apply 183 Antrim. 3d-77-478B

TWO FURNISHED ROOMS, IN EXchange for care of Two Children during day. Apply 176 Adeline. 3d-77-476B

LANDLORDS — LIST YOUR RENTable Property with us. We have a greater demand than we can supply. We want Houses, Bungalows, Flats, and Apartments. We have very desirable tenants for them. Howard & Thompson, 308 Charlotte Street, 'Phone 3440. 2d-26,28-619B

LARGE BRIGHT FRONT ROOM. ALSO Comfortable Couch Room; central. 'Phone 2258M. 2d-75-472B

SEVEN-ROOMED RED BRICK HOUSE. 237 George Street. 3d-76-474B

HEATED APARTMENT, IN GRAND Central Building. Possession arranged. Apply 437 George Street tf-B

45 WARE STREET—POSSESSION AT once. Apply Gosselin's Cigar Store, Hunter and Queen street. 3d-76-450B

LOWER FLAT, PARTLY FURNISHED; with garage. Apply 317 Pearl avenue. 3d-76-447B

THREE HOUSEKEEPING ROOMS; reasonable. Apply 273 Thomas Street. 2d-75-468B

FURNISHED HOUSEKEEPING ROOMS (Downstairs), Modern Home; separate entrance; central. Apply 91 Robinson Street. 'Phone 1037. 6d-77-409B

APRIL 1—5-ROOMED BRICK HOUSE, in good condition; centrally located; conveniences, etc. Rent $18, payable in advance. 'phone 3117, between 6 and 7 p.m. 3d-77-660B

UNFURNISHED FLAT, CENTRAL. 'Phone 2881J. 3d-77-461B

FURNISHED HOUSEKEEPING ROOMS, central. 2837. 3d-77-491B

SMALL FLAT, ALL CONVENIENCES. Apply 215 King. 3d-77-513B

SIX-ROOMED BRICK HOUSE, 567 Sherbrooke Street; all conveniences; large garden. Vacant May 1st. Apply 620 Homewood Avenue. 'Phone 2127F. 3d-77-490B

c For Rent—General

MARKET GARDEN ON HIGHWAY. Apply 464 Stewart. 3d-75-431C

GARAGES FOR RENT. CONVENIENTly situated in down town business district. Apply 437 George Street tf-C

d Real Estate

FOR SALE—AN EQUITY OF $1,800.00 on a 7-roomed house, for $1,100.00, if sold this month. Phone 3036J 3d-23-325D

MODERN RESIDENCE. SPLENDID locality. Also Piano. For description, terms, etc., apply 565 Weller Street. 'Phone 3277 or 1465F. 6d-76-332D

IF INTERESTED IN NEW HOME UNder easy conditions, see me — 6-Room Brick House, all modern, well located, $4,600. 8-Room Brick, most central; residential section in city, $3,900. Full plumbing and furnace. Would Duplex. Would consider Car or Lot, balance arranged. Apply 344 King Street. 2d-75-495D

f Boarders Wanted

FURNISHED ROOMS, WITH BOARD. 'Phone 2821. 3d-76-454P

g Help Wanted, Male

EARN $6 TO $10 PER DAY — AMBItious Reliable Men Wanted at once. Part time pay while training for: Aviation Mechanics, Garage Work, Driving, Battery, Electric Acetylene Welding, House Wiring, Industrial Electricity, Machinist, Bricklaying, Plastering, Drafting, Barbering and Hairdressing. Act quick, get your application in now. Write or call for information. Dominion Trade Schools, Ltd., 70 Queen West, Toronto, Eastern Headquarters. Employment Service—Coast to Coast. 10d-24,21,7,14,21,28,7,14,21,28-476BG

h Help Wanted, Female

WANTED — EXPERIENCED TWISTers. Apply Bonner-Worth Mills. 3d-77-664H

WANTED — GIRL FOR LIGHT Housework. Apply 384 Murray. 3d-77-507H

j Employment Wanted

EXPERIENCED STENOGRAPHER Open for Position. Can commence at once. Write Box 423, Examiner. 3d-75-423J

CARPENTER WORK, BY HOUR OR Contract. 'Phone 1735W. 3d-76-459J

PAINTING—LOWEST PRICES. WORK Guaranteed. 'Phone 2368. 4d-75-397J

CARPENTER WORK DONE. GENERal repair, painting. Estimates given. C. Humber & Son, phone 3231W, or apply 8 New Romaine. 4d-77-449J

ALL CLASSES CARPENTER WORK, hardwood floors, repairs. R. Roode. Phone 2663F. 2d-24,26,28-357J

CHAUFFEUR, DRIVE ANY MAKE OF Car or Truck, open for engagement. Write Box 485, Examiner. 3d-77-485J

MARRIED MAN (ENGLISH) SEEKS Position on Farm; willing, reliable, good Teamster and Milker; separate house, no children. Reply, stating wages, etc., Box 484, Examiner. 2d-76-454J

TREES PRUNED. SPECIAL PRICE for Orchards. G. Walker, 610F. 6d-80-490J

YOUNG MARRIED WOMAN WANTS Position as Domestic Help preferred by day; experienced. 'Phone 1339W. 1d-75-510J

LADY FROM COUNTRY DESIRES Position as Saleslady, Waitress, or Housework. Box 498, Examiner. 3d-77-498J

i Agents Wanted

SEED CORN — CANADIAN GROWN, high quality. Agents Wanted to Sell Club Orders. Particulars Free. Ira L. Graham, Windsor. 3d-21,28,4-301L

SALES NOT AFFECTED BY DEPRESSION

WELL RATED MANUFACTURER, ESTablished 25 years, manufacturing a specialty, yet a necessity, sold direct to institutions, industrials and farmers, is increasing his national sales force and has a few openings offering a splendid opportunity for good income and permanent connection. If you are a salesman or an experienced field manager, are between 30 and 60, have a car and can furnish first class references, write Mr. Campbell, Sales Manager, Box 1766, Cleveland, Ohio. 1d-75-479L

m Lost

CRANK FOR GRAY-DORT CAR. Finder please leave at Examiner. 3d-77-482M

A FINE MAGNIFYING GLASS, WITH Nickel Steel Rim Handle, is very noticeable, being made of Black Vulcanized Rubber with Aluminum in stripe effect. This handle was made by my son, the late Harry Parkes, who was well known for his clever workmanship and good qualities. For this reason the above was very sacred to me (his mother), and was highly treasured as a keepsake. Anyone finding same, will they kindly leave at Examiner and receive reward, and no questions asked? 6d-75-355M

o Live Stock

FOR SALE — GREY JERSEY COW, due to freshen April 1. Apply A. Patterson, No. 5. 'Phone 2485W. 3d-76-643O

FOR SALE — AYRSHIRE COW, 8 years old; due to freshen. 'Phone 831 ring 2. 3d-75-615O

FOR SALE — 2 HOLSTEIN HEIFERS, 2 years old. 'Phone 504 ring 5, Lakefield. 3d-77-493O

Nearly 30,000 tons of birdseed were produced in Argentina this season.

WANTED CATS
WITH KITTENS
3 to 4 Days Old
Phone 2316 or 990-r-2
3d-75-629

CIVIL SERVICE

THE M.C.C. CIVIL SERVICE SCHOOL is the oldest Correspondence School in Canada, specializing in preparing Candidates by mail for the Canadian Civil Service. Get ready for the Spring Examinations for Positions as Letter Carriers, Mail Clerks, Customs Clerks, Stenographers, Typists, etc. Booklet free on request. The M.C.C. Ltd., Toronto 10. 3d-4,7,11,14,18,21,25,28-292

r Personal

GET-ACQUAINTED CLUB

QUICK, CONFIDENTIAL INTRODUCtion Service for Ladies and Gentlemen. Big List (FREE). Send for one. Box 100-DP, Detroit, Mich. 3d-7,14,21,28,7,14,21,28-4405K

n Found

BABY CHICKS, 10c EACH — PUREbred Blood-tested Single Comb White Leghorns. 3 weeks old Chicks 25c, 6 weeks old Pullets 65c. Write for Catalogue. Cranston's Poultry Farm, Stirling, Ont. Sat.-April25-4955P

BUY CHICKS FROM A TRAP-NEST Breeder—Ferris S.C. White Leghorns that are larger and do lay more eggs. 200-309-Egg blood lines; Jus-La strain, 15c; Utility, 13c; Three cents off on orders of 300 or more. Custom Hatching, 4c an Egg. C. W. Stark, Indian River, Ont. 3d-21,25,28-81P

o Live Stock

GOOD ROAD OR DELIVERY HORSE—Pulkinghorn's Garage, Charlotte street. Phone 194. 2d-75-477O

ONE HEAVY CLYDE FOR SALE. M. H. Rowan, Springville. 3d-77-466O

p Poultry

FOR SALE — BABY CHICKS, BARred Rocks, O.A.C. strain, Fifteen Cents. Tancred Single Comb White Leghorns, Ten Cents. Delivery April 6. 'Phone 3578J-3519. 3d-77-508P

q Wanted

WANTED—TOP SOIL. 'PHONE 260J. 3d-75-425Q

WANTED — LIVE POULTRY. BEST Market Prices Paid. 'Phone 771, Atkins. 26d-91-232Q

ONE HUNDRED DOLLARS, FOR 3 Months; good security. 'Phone 3335W. 2d-75-467Q

WANTED — MECHANICAL REPAIR work of all kinds. Household appliances, etc. Model making for inventors and demonstration purposes. Work called for and delivered. Phone 1988W. 3d-76-446Q

WANTED — BABY BUGGY, IN GOOD condition; reasonable. 'Phone 3577W 3d-76-471Q

FEATHER BEDS TO RE-MAKE INTO Sanitary Mattresses, Down Comforters, and Cushions. Prices reasonable Send us a card; we'll call. Modern Feather and Mattress Co., 111 Station Street, Belleville. 12d-4,7,10,12,14,17,19,21,24,26,28,31-303Q

EARN $20 AND UPWARDS, GROWING mushrooms for us, in cellars and sheds. Illustrated booklet free. Canadian Mushroom, Toronto. 1d-75-655Q

MAN AND WIFE WANTS 2 OR 3 Rooms. 'Phone 412J. 1d-75-492Q

SINGLE MAN OR GIRL, CAPABLE OF taking full charge of Books and General Work in Small Office. Apply in own handwriting, stating reference and salary expected. Box 657, Examiner. 3d-77-657Q

YOUNG COUPLE WANTS TWO OR Three Furnished Light Housekeeping Rooms, modern, central. Write Box 486, Examiner. 3d-77-486Q

WANTED— TO RENT, SMALL HOUSE, 5 Rooms, from May 1, South-end preferred. 'Phone 2897M. 3d-77-487Q

BROWN DRAKE WANTED. 'PHONE 850 ring 5. 3d-77-502Q

WANTED — GARAGE, NEAR REID and Bolivar Streets. 'Phone 3449. 3d-77-512Q

WANTED — SHINGLE MILL, IN good condition. State lowest price for cash. C. S. Windsor, Apsley Ont. 2d-76-497Q

r Personal

WOULD YOU MARRY CANADIAN girl 17, worth $20,000; Widow 36, $40,000; Widow 42, $70,000? Photos free. Mrs. Warn, 8377 W. 4th St., Los Angeles, Calif. 4d-28,4,11,18-480R

MARKET JOB IS GIVEN BRADSHAW

Peterborough Fuel and Transfer Company Awarded the Coal Contract.

ICE CONTRACT IS LET.

Alderman Tuggey's motion, made in Council in February, that Peterborough fall in line with several other city councils throughout the Dominion to urge the Government to make December 26 a holiday, was thrown out last night at a meeting of the Legal Committee. The alderman held that workmen should be permitted to get in every day of work possible. There was very little discussion, Chairman Fitzpatrick stating that he could not see in what manner the holiday would benefit clerks in retail stores.

Wellington Bradshaw was appointed Market clerk for the year. His tender for the job was $650, as compared with the tender of $650 put in by Walter Fisher, former clerk. Last year Fisher paid $800 for the privilege of collecting the market tolls.

The tender the the Peterborough Fuel and Transfer, of 45 tons of Red Jacket coal for the City Hall at $7.70 was accepted. Tenders for coaling the Fire Hall were held up to be dealt with by the Fire, Water and Light Commission.

The tender for the servicing of the ice reservoirs in the city parks during the summer was given the Sanitary Ice Company at $196. The Allin Ice Company's tender was $199.

The lights on the Market clock will soon turn on automatically, since the Property Committee gave Chairman Holland authority to purchase a time clock for this purpose.

Tenders for coal were;

McCarthy and Johnston—For the Fire Hall, 70 tons of slack coal, $6.49; for City Hall, 45 tons of Red Jacket two inch lump at $7.85; 2 inch by 4 inch Red Jacket at $7.65 and Pathfinder, 2 inch at $7.33.

W. Scott—Fire Hall, 70 tons of slack coal at $6.55 and $7.70; City Buildings, Red Jacket coal at $7.45 and $7.65.

Fitzgerald and Company—70 tons of slack coal for Fire Hall at $7.00; and 45 tons for City Hall at prices ranging between $7.00 and $9.00.

Peterborough Fuel and Transfer Company 70 tons for Fire Hall red jacket slack coal at $7.10; 45 tons red jacket for City Hall at $7.70.

J. E. J. Fitzgerald—70 tons slack Pennsylvania at Fire all at $6.39 and $6.59; City Hall, 45 tons at 2 inch or 4 inch lump, $7.85; large egg, $7.70; small egg, $7.60; Star, $7.45.

Conger Lehigh Coal Company—70 tons for Fire Hall of first class Youghiogheny nut slack at $6.15; 45 tons City Hall of Elkhorn at $7.60.

H. B. Taylor and Son—Red Jacket slack at $7.10; Elk Horn slack at $7.20; Mountaineer slack at $6.69; Red Jacket 2 inch lump or 4 inch lump at $7.85; Red Jacket large egg at $2.70; Wayland Elk Horn 3 inch blump $7.85.

s Used Cars for Sale

CHEVROLET COUPE, ESSEX COUPE, Essex Coach. Pulkinghorn's Garage, Charlotte Street. 'Phone 194. 2d-74-428S

PACKARDS, HUDSON, PONTIAC — Not obsolete Cars at Junk Prices, but modern original finish, mechanically Guaranteed Cars offering exceptional Values. Weber's, Two-Twenty Charlotte. 2d-75-455S

t General Notice

LET US REPAIR YOUR CHIMNEY— All kinds of Brick Work, guaranteed at reasonable prices. 'Phone 1278M. 3d-75-440T

D. E. YARNOLD, UPHOLSTERER — Covering, Doing Over Furniture. 'Phone 2595J or 1790. 3d-76-468T

PAINTING, PAPERHANGING, KALSOmining, Hardwood Floors Cleaned, Polished. First-class Workmanship. Estimates Free. 'Phone 2558M 6d-76-369T

THIS AD PRODUCED RESULTS

SEVEN-TUBE ELECTRIC RADIO, Lyric; perfect condition — $50.00, 95½ Lansdowne. 3d-76-473I

One Insertion did the job—Sold the Radio, and delighted the Seller.

Use Examiner Classified Advertisements for results.

—'PHONE 1600—

Our Driver will call for your Copy.

A PENNY A DAY KEEPS FOOT TROUBLE AWAY!
FOR PARTICULARS CONSULT—
W. A. SETTLE, FOOT SPECIALIST
124 HUNTER ST. W., PETERBOROUGH, Ontario. PHONE 649
T S, tf—3820

TIRES! TIRES! TIRES!
20% ALLOWED
ON ALL TRADE-IN TIRES
When Purchasing Goodrich Tires and Tubes *as follows:*

Size	Reg. Price		Allowance.	Reduced Price
30 x 3½	$5.20		$1.05	$4.15
30 x 3½	5.75	Extra Size.	1.15	4.60
30 x 3½	7.65	Heavy Service	1.50	6.15
32 x 4½	22.95	Heavy Duty.	4.60	18.35
30 x 5	20.35	Heavy Duty.	4.05	16.30
33 x 5	30.35	Heavy Duty.	6.05	24.30
34 x 5	31.30	Heavy Duty.	6.25	25.05
35 x 5	33.40	Heavy Duty.	6.65	26.75
32 x 6	35.65	Heavy Duty.	7.10	28.55
29 x 4.40-21	6.50		1.30	5.20
29 x 4.40-20	7.35		1.45	5.90
30 x 4.50-21	7.40		1.50	5.90
28 x 4.75-19	8.70		1.75	6.95
29 x 4.75-20	8.80		1.75	7.05
29 x 5.00-19	9.20		1.85	7.35
30 x 5.00-20	9.40		1.85	7.55
28 x 5.25-18	10.30		2.05	8.25
30 x 5.25-20	10.85		2.15	8.70
31 x 5.25-21	11.25		2.25	9.00
29 x 5.50-19	11.45		2.30	9.15
31 x 6.00-19	16.60	Heavy Duty.	3.30	13.30
32 x 6.00-20	16.95	Heavy Duty.	3.40	13.55
33 x 6.00-21	17.45	Heavy Duty.	3.50	13.95
31 x 6.00-19	19.85	Heavy Duty.	3.95	15.90
32 x 6.50-20	20.10		4.00	16.10

S-P-E-C-I-A-L N-O-T-E !
NO ALLOWANCE for Tires that have been Rim Cut or Run Flat.

USED TIRES for Sale in All Sizes.

DAWSON'S USED TIRE EXCHANGE
REID AND McDONNEL—On Chemong Highway. PHONE 1523

Springfield And Boston Teams Set Record For Playing Longest Tie Game In History

SPRINGFIELD, Mass., Mar. 28.—The Springfield and Boston teams of the Canadian-American hockey league today were credited with having played the longest no-decision game in the history of the game. Six thousand groggy fans last night watched the groggy players battle for two hours and forty minutes, and, at the end, went home leaving the teams deadlocked in a 2-2 tie.

Springfield, winner of the regular Canadian-American League race, tallied on goals by Saunders and Carrigan in the first period, but failed again to pass Benny Grant, Boston goalie. Boston scored in the second frame, when Burke tied the score.

A regular ten minute overtime period followed, then four 20 minutes sudden death frames. Still the score was unbroken and the teams agreed to play one more sudden death period of 10 minutes. Nothing happened. The players were wilting. The referees called the game a tie. The teams will meet again tonight in Boston.

As the result of a rationalization policy adopted b ya group of Scottish shipbuilders, Beardmore's shipyard at Dalmuir, Scotland, which originally cost $5,000,0000, was turned out some of the finest naval craft during the World war, has been sold under the hammer.

DAVIS-THOMPSON COMPANY, LTD.
Insurance and General Agency.
433 GEORGE STREET - PHONE 40

RESOLVED . . . greater SAVINGS in 1931

4% ON DEPOSITS

"He saves much who saves a little with regularity."

Regular deposits of small amounts will often accomplish more than infrequent deposits of larger amounts.

Start an account to-day in our Savings Department, which offers you special facilities and advantges.

"There is no substitute for a Savings Account."

The Toronto Savings and Loan Co.
437 GEORGE ST., PETERBOROUGH
Office Hours: 9 a.m. to 4 p.m., Saturday: Open until 5 p.m.

THE SON OF TARZAN No. 24 (Metropolitan Newspaper Feature Service, Inc.) By Edgar Rice Burroughs

His first night in the jungle was one which the son of Tarzan held longest in his memory. No savage beasts menaced him; there was no sign of hideous barbarians. But crouched close to the great ape in the crotch of the tree, the boy shivered through a sleepless night. Fear had thrust him into the jungle, a fugitive, and because of the murder by the ape he thought he could never return to his parents to bring shame upon their honored name.

Self-blame plunged him into deep misery. Through the night he longed to die, but with the rising sun his spirits rose. He would return to civilization by another way, avoiding the little trading place where even now the body of the stranger so mysteriously slain was being discovered. He shook Akut into wakefulness. "Come," he said, "I am cold and hungry. We must search for food out there."

He pointed to the open plain and slid to the ground. The ape looked carefully about first, sniffing the morning air. Then, satisfied that no danger lurked near, he descended slowly to the boy's side. "Numa and Sabor, his mate, feast upon those who descend first and look afterward," said the old ape, giving the son of Tarzan his first lesson in jungle lore. Side by side they set off across the rough plain running until the boy was warm.

Some eggs they found and these he sucked raw, as also he ate the roots and tubers which Akut unearthed. The ape contented himself with some rodents and worms he dug up. Beyond the plain across a low bluff they found a shallow water hole. A herd of zebra galloped away as they approached to drink. Akut now took the lead, the boy following close upon its heels, his every sense alert, his nerves keyed to a high pitch of excitement. This was life!

ADVERTISE IN THE DAILY EXAMINER

Established 1865

For 2,000 Lbs. to the Ton

PHONE 48

Conger Lehigh Coal Co., Limited,
266 Charlotte St.
T. O. DONALDSON, Local Mgr.

FACES $120,000 JEWEL TAX

PARIS, March 28.—Jenny Dolly's 58-carat diamond, worth $160,000, which the French customs contend was brought into the country fraudulently from London, will be subject to a tax suit this week. The state claims $120,000 in unpaid luxury taxes and fines and interest from the American dancer.

An itching skin? Ugly pimples? Red eruptions?
The active fluid DDD will wash the disease germs out of the skin. Touch a few drops to a bad spot—watch the formula penetrate. Repeat the test one, two, three times—the rough unsightly spots have disappeared.
McDERMID & JURY, BOND'S DRUG STORE.

Electric Rangers and Hotpoint Appliances for Sale.
Radio Repairs.
Wiring and Repairs.
P. H. SMEDMOR,
318 Charlotte St.

FOR EXPERT RADIO SERVICE
Call
Kenneth McCannan
46 or 772
Any Make Repaired at Reasonable Charge
8d-28-1-4-8-11-15-18-22—663

GENERAL ELECTRIC RADIOS, HOTPOINT RANGES,
For sale by
W. GORDON HALL
Wiring - Repairs
Phone 1403-W. 88 London St.
tfs-tf-5869

M. C. GOODWIN
Chiropractor
108 Barrie Bldg., Peterborough
Phones 431 and 1340J

C. J. Ray, C.L.U.
808 Water St.
Attractive Protective and Investment Insurance for every individual, featuring Pension Bonds, Pure Endowments, Life Annuitees, College Policies, and every type of Ordinary Insurance proposition.
SUN LIFE ASSURANCE CO. OF CANADA.
Peterborough
Phone—Office 3200, Res. 2749
S-Mar 28-3 mos-4368

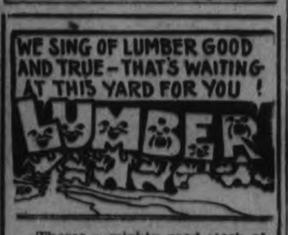

Theres a mighty good stock of Lumber at this yard awaiting your inspection. If you are an expert lumberman your visit will be all the more welcome. We're proud of the Lumber we sell and will be glad to have you look it over.
Choice Oak Flooring at, foot laid measure 8c
Maple Flooring at, foot laid measure 6¾c
Satin-Finish Flooring at current prices.
See Tobe Fredenburg and He'll Show You.
Scott Coal & Lumber CO.
PHONE 1636
Corner Dalhousie and Bethune

LOCALS

REAL HARDWOOD

Closest prices and best wood in the city; 3 ft. or cut in 12 in. long. Alfred McDonald Lumber Co., Ltd. Phone 176. 6d,77,609

SODALITY NOTICE

The Sodality of the B.V.M. of the Sacred Heart Parish will receive Holy Communion in a body at the 8 o'clock Mass, tomorrow, Sunday, March 29.

NOTICE TO PUBLIC.

J. E. A. Fitzgerald has now for sale the products of the Canadian Gypsum Co., makers of Sheetrock, Plaster Board, Hydrated Lime and kindred products. Call and see the quality and prices of this new material at 253 Hunter street, or 'phone 111. 24d-78-297.

DON'T OVERLOOK EASTER BONNETS

Waiting till the last minute means disappointment, or take anything. We show the most beautiful styles in the city. Call in; pick yours. A deposit holds it. Why wait? Florence Shoppe. 3d, 75, 445

WHERE QUALITY COUNTS.

Why buy cheap wood when you can get good wood cheap. You will be tickled to death wtih every stick sent if purchased from Sanitary Ice Supply. Coal, Wood, Coke and Charcoal. 'Phone 147. dtf.

DRY MILLWOOD

Very suitable for early spring use. Cut 12 inches long, $3.50 for half cord or still better value in our standard load for $4.50. 'Phone THE PETERBOROUGH LUMBER COMPANY Ltd. 7d-81-665.

SOLVENT NAPTHA

This high-grade Gasoline for cleaning purposes may be had in any quantity at The Choate Hardware, 38 Hunter St. East. Phone 257. 2d, 76, 494

UPHOLSTERED GOODS REPAIRED TO LOOK LIKE NEW.

For expert repairing of Upholstered Furniture, why not try M. J. Muldoon, who will make your old suites or individual pieces look like new. Reasonable charges. 555 King. 'Phone 1449J. 1d-75-625

AUCTION SALE

of Farm Stock and Implements of R. Siegal on Tuesday, March 31st, 1931, at 2 o'clock p.m. 6 Horses, 1 Pony, 6 Heifers, Oats, Hay, Hens, Farm Implements and Stock. Sale on the premises, Township of Smith. Terms Cash. W. J. Hancock, Auctioneer. 3d, 25 27 28, 600

SAVE MONEY

By having your car polished or simonized at the Border Transit Service Station. Cars washed or polished, $1; wire wheels, $1.25. Washed and polished, $2; Simonized, $6. We also fix your spare tires. Give us a trial. 1d, 75, 668

CONFIDENCE AND SATISFACTION

plus very reasonable prices on better Dresses and Coats is the reason of our success. Ask one of our customers. Try us for your next Dress or Coat; you will be more than pleased. Call week-days if possible, when more time and attention can be given. Our large assortment gives plenty of choice. Florence Shoppe. 3d, 75, 444

HOME AND SCHOOL MEETING

Regular monthly meeting of Prince of Wales Home and School Association will meet on Monday evening, March 30, 1931, in kindergarten room of the school at 8 o'clock. Mr. Leo Copp will be special speaker. Programme. Public cordially invited. Silver collection. 1d-75-667.

DIAMOND RINGS

The largest assortment of Diamond Engagement Rings ever shown in Peterboro are now on display in our window.

Be sure and see these Diamond Rings and you will realize what wonderful values we are offering you.

These Engagement Rings are all guaranteed and can be had in a choice of White or Green Gold settings.

Make your selection now.

These Diamond Rings are moderately priced from $15.00 up to $150.00.

See our window for the Diamond Display.

WARNE BROS.
DIAMOND HALL
Phone 880. 349 George St.

EXTRA DRY WOOD.

Choice Body Hardwood, Maple; extra heavy Hardwood Slabs, Maple; also Heavy Hemlock Slabs. 'Phone 96. McCarthy & Johnston. 10d-81-542

THINK OF IT!

Maple Hardwood Slabs, $5.00 per ½ cord; Mixed Wood, $4.00; Oak Hardwood Slabs, $4.00; Hemlock Slabs, $3.75, and Pine, $3.00.—Baker's. Phone 676. 165 Dublin Street. 6d-80-195

MAIN STREET TOPICS

Jabs and Jottings as Picked Up by an Examiner Reporter

ANSWERS FOUR CALLS

The members of the Fire Department had a busy hour and a half this morning when they answered four calls from different parts of the city, all for chimney fires. This necessitated two sets of apparatus being pressed into service, and one of them going straight from one fire to another.

At 9.10 this morning an alarm was sent in from 550 Romaine street for a chimney fire. Another call was answered at 9.34 for a similar fire at 205 Park Hill Road. Chemicals were used to extinguish both fires. An alarm from 531 Parnell street was sent in at 10.30 and another was received from 91 Park street south at 10.43 a.m. also for chimney fires.

COUCH NEEDED.

In a home where space is very limited, a couch is urgently needed to serve as a bed at night. Please telephone The Examiner and we will call.

Loch Doon School, in Ayrshire, Scotland, which has only one pupil, is to be closed and the pupil educated elsewhere.

All Ready for EASTER
And "I Never Dreamed It Would Cost So Little."
PHONE 250

I wish you would send my suit and o'coat,

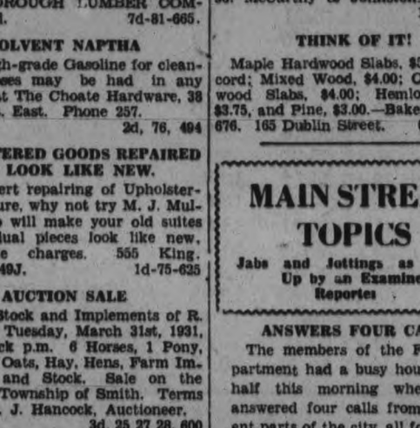

DRY CLEANING IS ECONOMY

Dry Cleaning is an important part of any family's program of thrift. Prolonging the life of your garments; presenting an appearance of immaculate cleanliness and prim appearance and all at so small an investment as our prices involve is economy indeed.

CLEANED AND PRESSED

MEN'S SUITS $1.00	PLAIN DRESSES $1.50
MEN'S TOPCOATS $1.00	PLAIN SLEEVELESS DRESSES $1.25
MEN'S TIES 6 for 75c	MEN'S HATS 75c
FANCY DRESSES $1.75 Up	LADIES' HATS 50c

PARKER'S PETERBORO LTD
PHONE 250-251

100,000 SEE ENGLAND FALL

(Continued from page one)

commanding lead in the southern section, to-day, getting a tie with Northampton Town.

ENGLISH LEAGUE.

First Division.

Aston Villa 4, Blackpool 1.
Bolton Wan. 1, Manchester City 1.
Chelsea 1, Leeds United 0.
Grimsby Town 4, Birmingham 1.
Huddersfield 1, Blackburn Rov. 1.
Liverpool 3, Portsmouth 1.
Manchester U. 1, Sheffield U. 2.
Middlesbrough 2, Arsenal 5.
Newcastle United 2, Sunderland 0.
Sheffield Wed. 4, Leicester City 0.
West Ham U. 0, Derby County 1.

Second Division.

Bradford 3, Cardiff City 0.
Burnley 1, Bradford City 1.
Millwall 1, Bury 0.
Nottingham F. 3, Swansea Town 0.
Oldham Ath. 2, Plymouth Argyle 1.
Preston N.-E. 1, Port Vale 3.
Reading 6, Barnsley 1.
Southampton 3, Charlton Athletic 0.
Stoke City 2, Everton 0.
Tottenham H. 2, West Bromwich 2.
Wolverhampton 0, Bristol City 1.

Third Division—Southern Section.

Brentford 3, Clapton Orient 0.
Brighton & Hove 3, Bournemouth 1.
Bristol Rovers 1, Walsall 2.
Crystal Palace 2, Thames 1.
Exeter City 3, Swindon Town 1.
Gillingham 3, Fulham 2.
Luton Town 5, Queen's Park R. 1.
Newport County 1, Coventry City 1.
Northampton T. 0, Notts County 0.
South-End U. 2, Norwich City 0.
Torquay United 3, Watford 1.

Third Division—Northern Section.

Accrington S. 2, Stockport Co. 2.
Barrow 3, Halifax Town 1.
Carlisle U. 3, Hartlepools U. 0.
Chesterfield 2, Darlington 1.
Crewe Alexandra 2, Doncaster R. 1.
Rochdale 0, Gateshead 1.
Rotherham United 3, Nelson 0.
Southport 3, New Brighton 0.
Tranmere Rovers 3, Lincoln City 3.
Wrexham 2, Hull City 0.
York City 2, Wigan Borough 3.

SCOTTISH LEAGUE.

First Division.

Ayr United 3, Queen's Park 1.
Cowdenbeath 3, Morton 0.
Dundee 0, Kilmarnock 2.
Hearts 0, Clyde 3.

Second Division.

Arbroath 3, Albion Rovers 2.
Alloa 2, Dunfermline 1.
Armadale 2, King's Park 1.
Brechin City 4, Bo'ness 1.
East Stirling 0, St. Bernard's 1.
Montrose 2, Dumbarton 1.

RUGBY LEAGUE.

Batley 2, Bramley 2.
Bradford Northern 3, Oldham 13.
Broughton Rangers 12, Leeds 19.
Castleford 10, Salford 22.
Dewsbury 9, Huddersfield 15.
Halifax-Leigh (not played).
Hull 33, Widnes 16.
Hunslet-Featherstone Rovers (not played).
Rochdale Hornets-Barrow (not played).
St. Helens-Wigan Highfield (not played).
Swinton 7, Wigan 3.
Wakefield Town 6, St. Helens Recs. 12.
Warrington-Hull Kingston Rovers (not played).
York-Keighley (not played).
Wigan Highfield 13, Leigh 2.
Hunslet 8, Barrow 3.

RUGBY LEAGUE CUP.

Semi-Finals.

St. Helens 2, Halifax 11—at Rochdale.
York 15, Warrington 5—at Leeds.

RUGBY UNION.

Army 5, Royal Air Force 16 — at Twickenham.
Blackheath 0, Bristol 16.
London Scottish 11, Harlequins 13.
London Welsh 13, Old Leysians 3.
Old Alleymians 21, Rosslyn Park 5.
Old Merchant Taylors 8, London Irish 0.
Aberavon 24, Maesteg 3.
Coventry 22, Northampton 8.
Cardiff 6, Cross Keys 12.
Exeter 8, Bath 4
Gloucester 16, Leicester 8
Llanelly 10, Cardiff 6
Newport 11, Penarth 13
Plymouth Albion 24, St. Barts 11
Swansea 5, Neath 7
Torquay Athletic 23, Devonport Services 3.
Portsmouth Services 21, Richmond 6.
Glasgow Acas. 37, West of Scotland 9.
Heriotonians 11, Stewartonions 6.

Plan To Complete Highway This Year

DETROIT, Mich., March 28 (C.P.)—Completion this year of the 204-foot super-highway between Detroit and Pontiac was predicted by Governor Wilber M. Brucker after a conference with Sir Henry Thornton, President of the Grand Trunk Western and Canadian Nationals Railways, in which final difficulties in the way of consummation of the $5,000,000 project were cleared away.

The Governor said the final link will be constructed this fall, thus completing the project only a year behind schedule, in spite of unforseen circumstances that have arisen since the first steps were taken in 1925. Actual construction was begun in 1927, and six miles of pavement remain to be laid this year.

SLIGHT EARTH SHOCK.

FERRARA, Italy, March 28.—(C.P.)—A slight earth shock was felt here and at Migliarino early to-day lasting several seconds.

Chimneys fell and several old buildings were cracked. There was some panic but none injured reported.

Money from the sugar and tea monopoly fund in Persia, is being used for highway improvement.

7,345 CITIZENS NOW EMPLOYED IN PETERBORO'

C. A. Salmonsen Gives Some Interesting Figures Concerning This City.

1,400 IN STORES.

If statistics prove anything, they certainly assisted C. A. Salmonsen, general works manager of the Canadian General Electric Company's Peterborough plant, in clinching a strong and conclusive argument in which he carefully analyzed the economic and industrial situation as it obtains in this city, and dispelled any illusion which may be fostered concerning abnormal trade depression.

Mr. Salmonsen's address delivered before the Royal Arch Masons at the Masonic Hall last evening sounded a clarion note of optimism, based on hard solid and indisputable facts.

These facts compiled through the courtesy of the local Chamber of Commerce was a labor of two weeks, and the figures which they embodied covered almost every phase of the city's industrial and business activity.

For instance, they give the present employment figures for this city of some 23,000 people, engaged in the 68 different industries here represented as 3,974, as compared with 4,625 normally. It must be observed, however, that the difference between these two figures does not indicate anything more than a 10 per cent. decrease in the normal figures of employment, as even at the peak of prosperity there is a certain amount of unemployment in various trades of a more or less seasonal nature.

The total number of employed persons in the city at the present time, including the various trades, professions, and businesses is given as 7,345, made up of 5,310 males and 2,035 females.

The restaurant and hotel trade alone employs a total of 146 persons, there being eight hotels and twelve restaurants.

Educational institutions throughout the city find employment for some 222 persons, the largest percentage of which are women, while the eighteen insurance companies here employ 101 persons.

It is interesting to note that a very minute percentage of persons are engaged in the preservation of law and order, including thirteen police officers, fourteen barristers, and seven other officials.

Service stations and garages, of which there are 44 in Peterborough, find work for 198 people, while the city's 280 merchants give employment to 1,400.

At the present time the Canadian General Electric Company's employment roll records 1,176 males and 185 females a total of 1,361.

The total population of Peterborough County is given as 40,786, made up of 36 per cent. rural, 8 per cent. in villages, and 54 per cent. in this city.

CREWS IS RESCUED

RIGA, Latvia, Mar. 28. —(CP)—The crew of the British steamer Arolaton, 2,080 tons, was rescued today when the vessel, carrying timber and flax from Riga was crushed in ice off the Latvian coast. She sank almost immediately in twenty fathoms.

IN MEMORIAM.

In loving remembrance of Helen Pease Langton, who went to be with Jesus 2 years ago to-day;
That morning the Saviour came
And walked among the flowers,
He touched the lillies one by one
And took this one of ours.

And now you are a glorious angel dear
In unseen realms above,
But you are just our little Helen
God knows how much we loved.

We loved our precious darling
But Jesus loved her more,
We'll meet her in the morning
On that eternal shore.
—Sadly Missed By Mother, Daddy, Sister and Brother.

IN MEMORIAM

LANGTON—In loving remembrance of Helen and Phyllis Langton who went to be with Jesus; Helen 2 years ago and Phyllis 6 months ago.

The Lord opened wide his portals
And tenderly He bade them come,
And two loving smiling faces
Entered His Heavenly home.

Although I miss them daily
And would love to clasp their hands,
But some day we will surely meet them
And then we will understand.

We shall sleep, but not forever;
There will be a glorious day—
We shall meet to part, no never,
On that resurrection day.
—Sadly missed by Mother.

OBITUARY.

EZRA RAY.

The death occurred this morning of Ezra Ray at his home, 23 Frank street. The deceased was born in Birmingham, England, 21 years ago and has lived in this city for the past 11 years. At the time of his passing he was employed by the Canadian General Electric Company. He is survived by his father and stepmother, one sister, Elsie of Perth, and a grandfather and aunts in England.

The funeral will be held from the family residence at 11 o'clock Monday morning. Rev. William Allan of St. Paul's Presbyterian Church will officiate and interment will be made in Little Lake Cemetery.

APPROVES OF TRUCE.

KARACHI, India, March 28 (C. P.). — A resolution ratifying the Delhi truce between Mahatma Gandhi and Viceroy Irwin was adopted to-day by an overwhelming majority by the All-Indian Congress Committee.

BOOK FOR IRELAND

HAMILTON, Ont., Mar. 28—(CP)—John Bennett and Willie Thornberry two of the holders of the Grand National ticket on Great Span have booked passage for Ireland on the Duchess of Bedford for April 10, they announced today.

The men have received no definite word as to what their ticket will pay.

IN MEMORIAM.

BLODGETT. — In sad and loving memory of Leonard Blodgett, who died March 29th, 1927, aged 10 years and 9 months.

Peaceful be thy sleep, dear son,
It is sweet to breathe thy name;
In life we loved you dearly,
In death we do the same.

Oft we think of you, dear son,
And our hearts are sad with pain;
Oh, this would be a Heaven
Could we hear your voice again.

ou are gone, but not forgotten,
Never shall your memory fade;
Sweetest thoughts shall ever linger
Around the grave where you are laid.

There is a mother who misses you sadly,
And finds the time long since you went
And I think of you daily and hourly,
But try to be brave and content.

But the tears that I shed in silence,
And I breathe a sigh of regret,
For you were mine, and I remember,
Though all the world forget.

—Inserted by Parents and Brothers.

OLD HATS MADE LIKE NEW
IN SHAPE AND SHADE

Let us re-block and clean your Hat to a degree of style and appearance that will vie with the brand-new hats on the street. Its original shape, its original shade will be fully restored for only—

75c

We may charge a little more. But ask any of our patrons if it is not worth it.

THEO DEMOS
315 GEORGE STREET
Opp. Customs House

THE ANNUAL MEETING and ELECTION OF OFFICERS

FOR BRANCH 52 CANADIAN LEGION, B.E.S.L. will be held on MONDAY, MARCH 30, 1931 at 8:30 p.m.
All members are earnestly requested to attend
J. ABRAHAM, President.
2d-76-663

DANCE At Paragon Hall TONIGHT
With Mose Yokom And His Band.

MIXED DANCE, TO-NIGHT
9 to 12
ADMISSION, 25 CENTS
(Red)
MONCRIEF'S ORCHESTRA
Austin's DINING ROOMS
2d, 75

CANTON CAFE
334 George Street
SPECIAL SUNDAY DINNER AND SUPPER 40c
Roast Spring Chicken with Dressing; 1 soup; 2 vegetables and desert

Modern Residence For Sale
THE HOME OF THE LATE P. L. ALLISON
Situated at 565 WELLER STREET—splendid locality. Six rooms, also large sun porch and sleeping porch; hardwood floors throughout; lot 45 x 120 feet; garage. Good opportunity for any person now paying rent. Price $6,000, with small payment down and easy terms for balance or $5,800 cash price, which can be handled with $2,800 cash from buyer and balance raised on a mortgage. Also beautiful Heintzman Piano. For particulars, Phone 3277.
2d-25,28-394

Automobile Owners
Notice! Bewa e!
Don't delay getting your car put in running condition for the Easter Holiday.
We do everything on all makes of cars. Repairs big and small. Fender and Body Work, Acetylene Welding, Re-ducoing, etc.
J. J. DUFFUS LTD.
DUFFUS BUILDING, Peterborough.
1d-76

Build a Home First
H. T. HICKEY
Building Construction Alteration and Repairs
GILMOUR STREET PHONE 2024

Electro Magnetism
Harmony
Therapeutic Solenoids
Sweeping Canada

THE KING AND CONQUEROR OF ALL OTHERS
WHY ?
$15 STARTS YOU ON YOUR WAY TO Health
Because it is manufactured in Canada, with a reputation — proper backing, to insure service — five-year guarantee. Price fits everybody's pocket. $50.00 for proof of better than we can manufacture, regardless of price. We are manufacturers and not jobbers. Facts, quality, proof and price, make it expensive and unwise to buy other than we manufacture. We have positive proof, through testimonials, showing substantial and lasting results, after other forms of treatment have failed, in cases of high blood pressure, varicose veins, heart trouble, strokes, anaemia, poor circulation, kidney and gall bladder trouble, gall stones, indigestion, acidosis, ulcers, rheumatism, arthritis, stiff or swollen joints, lumbago and sciatica, body pains, neuritis, hay fever, sluggishness, sleeplessness, under-developed children, old-age troubles, and many other chronic conditions. Electro Magnetism breaks up and eliminates the toxic poison, purifying the blood. Keep the body in a healthy condition and avoid sickness.
HARMONY OF PETERBORO
(Therapeutic Solenoid)
ROOM 2—GREEN BLDG.,
181 CHARLOTTE ST.

PROBABILITIES
Northwesterly winds: fair and rather cool to-night.
Tuesday.—Moderate winds, fair and mild.

The Evening Examiner

HOME EDITION

IF IT WILL HELP PETERBOROUGH AND DISTRICT, THE EXAMINER IS FOR IT.

VOL. LXVI., No. 75 — PETERBOROUGH, ONTARIO, CANADA, MONDAY, MARCH 30, 1931 — PRICE THREE CENTS

COBOURG BANK BANDITS GIVEN SIX YEARS

City Relief Grants Extended Month

CITY OFFICIALS TO DECIDE FORM WORK WILL TAKE

City Clerk Receives Definite Word From J. A. Ellis in Toronto.

MONIES ALL SPENT.

Formerly Provincial Aid Was to Lapse at the End of March.

Definite word reached City Clerk Armstrong to-day from J. A. Ellis, chairman of the Provincial Relief Committee, that the period of relief assistance for Peterborough from the Government had been extended one month. Previously the limit for moneys from the Provincial Treasury for relief had been set for the end of March, but at the city's request this has been extended to the end of April..

What form this relief will take Mr. Armstrong could not state, but a conference of city officials will be held first thing to-morrow to consider the details further. Mr. Armstrong said that the amount allotted to Peterborough for unemployment relief work, such as laying surface drains, had been expended.

He said that the direct relief will be extended the extra month, but whether the city will be able to undertake any work is not certain as yet.

The need for relief here has not shown any decrease, Mr. Armstrong stated. On the other hand he said that each week it was rolling up new maximums.

MAKING READY LEGATION HOME

Repairs and General Clean-up Being Done at Canada's Home in Washington.

VACANT NEARLY A YEAR.

WASHINGTON, D.C., March 30.—(C.P.)— The Canadian Legation, which has been in disuse, except for the Chancery, since the departure of Hon. Vincent Massey and Mrs. Massey almost a year ago, is being refurnished in the prospect of the coming of the new Minister, Major W. D. Herridge.

The oaken panelling, heavily carved, which walls the hall and dining room on the second floor is being carefully dusted and polished. The chairs in the three drawing rooms are bright with new summer chintz. The white elephants, having no relation to the Republican party, as they stand on the magnificent mantel over the fire-place on the third floor, have again become white.

Necessary repairs are being made to the roof and the windows. The whole building is being cleaned and necessary redecorations are being attended to so that when Major Herridge comes to Washington his Canadian home will be completely ready to receive him even to the sardonic and again clear grins of the satyrs who support the hall lights above their curly marble heads.

Cell succeeded Sentiment Call

BOSTON, Mass., Mar. 30 (C.P.) — The long arm of co-incidence reached out the other night and gathered Raffael Angelo In. Raffael was attending a movie, at which Policewoman Irene McAuliffe was also spending part of her leisure time. The dim lights, the soft music, and the vicarious emotions aroused by the screened drama did things to Angelo. He stretched out his right arm and placed it gently around the waist of the comely woman who sat beside him and whispered tender words in her ear. Her responses were not so tender. Angelo was picked up by the neck and deposited in the aisle. There he grew pugilistic to no avail. The thriller on the screen flickered on unwatched as the audience turned with interest to observe the battle in the aisle. It ended when the youth was hauled from the movie house to police headquarters, where he was booked on a charge of assault.

The recipient of Raffael's attentions was Policewoman McAuliffe.

Addresses Rotary

J. H. BRACE,
General manager of the Western area of the Bell Telephone Company, is speaker at service club luncheon.

NATIONALISTS RATIFY TRUCE WITH VICEROY

Congress Condemns British Govt's Attempts to Separate Burma.

ENDORSE CLOTH BOYCOTT.

Situation Quietens in Cawnpore After Period of Rioting and Murders.

KARACHI, India, March 30.—(AP) The Delhi truce between Mahatma Ganhdi and Viceroy Irwin ending the civil disobedience campaign was ratified by the entire assembly of the all-India national congress today.

Resolutions, couched in vigorous terms, condemning attempts of the British Government to separate Burma from India and endorsing the economic boycott by India of foreign cloth were passed here to-day by the all-Indian subjects committee. The committee is a miniature Nationalist Congress, made up of 300 delegates from Provincial Congress throughout India.

Seeking Oil

In framing the resolutions, Jawaharial Nehru, their author, declared it is not gold and silver that nations are seeking to-day, but oil.

The move toward separation for Burma from India it was charged in the resolutions, Seems to be deliberately engineered to perpetuate British domination there so as to make Burma, together with Singapore, by reason of the presence of oil there, an imperialism in Eastern Asia.

Cawnpore Quiet

LONDON, Mar. 30. —(AP)— Dr. Drummond Shields, Under-Secretary of State for colonies, told questions in the House of Commons today

(Continued on Page Five)

CITIES OPPOSING FIREMEN'S BILL TO SET UP FUND

Deputation From Ontario Cities Appear Before House Committee.

BILL IS THROWN OUT.

City Council Brands the Bill as Unnecessary—Include all Branches.

Along with other cities in Ontario Peterborough has a deputation, headed by Mayor Denne, in Toronto today to voice this city's opposition to the Firemen's Superannuation and Benefit Funds' bill which comes before the Municipal Laws Committee of the Onario Legislature.

Peterborough's council is solidly opposed to the bill which would cost this city $26 000 as the original outlay to start and at least two percent of the firemen's salaries annually. According to the bill, the fund is to be established by 1933.

Should Include all Branches

The local Council brand the bill as unnecessary and maintain that if superannuation is to be established it should provide for all city servants and not merely one branch of the civic service.

Word reached the Council last week that there had been considerable lobbying for the bill and that it would take a united voice by the cities to keep it from passing the House and becoming law. To-day Mayor Swayze of Niagara Falls marshalled his opposition forces to the bill which came from: Kitchener, Chatham, Woodstock, Galt, Walkerville, Windsor, Peterborough, Guelph, St. Catharines, Brantford, Kingston and Sarnia.

E. J. Murphy member for Toronto-St. Patricks, who introduced the bill, maintains that it was simply an insurance scheme for the benefit of men engaged in a particularly hazardous occupation. In addition to providing a superannuation allowance the bill provides for payments to men injured permanently or temporarily.

BILL THROWN OUT.

TORONTO, March 30. — After a couple of city representatives had been heard, Austin Smith, (Conservative, Essex South), said the committee was satisfied and moved the bill be thown out. W. E. N. Sinclair, Liberal, said he thought some steps should be taken to study the bill before the next session.

The bill was forcing a liability on the municipalities against their wishes, said Hon. Leopold McAulay, Ontario Provincial Secretary, suggested the Firemen's Association should confer with the Ontario Muncipal Association and try to work out a voluntary scheme with the cities.

The Bill was defeated by a vote of four to two.

LAD FALLS IN SCALDING WATER.

KITCHENER, Ont., March 30. — (C.P.)—Two-year-old Bobbie Heim of Waterloo is in St. Mary's Hospital in a serious condition as the result of an accident at his home in which he stumbled into a pail of scalding water. The youngster was painfully scalded about the body.

Sixty-One Years Married

MR. AND MRS. WILLIAM JACKSON,
Of Roseneath, and the oldest couple in the Township of Alnwick, who last week celebrated their sixty-first wedding anniversary. Mr. Jackson will be 88 years old on May 26.

LOSS OF FORTUNE ENDS IN SHOOTING

Rochester Man Kills Wife, Brother-in-law, Then Turns Gun on Self.

FOUND 40 HOURS LATER.

ROCHESTER, N. Y, Mar. 30.—His hopes of a comeback in the stock market apparently abandoned and faced with growing despair at the loss of his home, Fred O. Morse, 65, shot and killed his wife and brother-in-law, and then turned the revolver on himself, according to police reconstruction of the triple tragedy today.

The bodies of Mrs. May Morse, 61, her brother Loren G. Cushman, 59, and her husband were found yesterday, more than forty hours after the shootings. Cushman held a copy of Friday's paper in his hand and the body of Mrs. Morse was on the bed, fully clothed.

Police said positions of the bodies and a revolver near Morse indicated he had slain his wife and her brother and then killed himself.

BREATH SMELLER WILL AID POLICE

Latest Device Registers Any Degree of Drunkeness By Detecting Alcohol.

HARD ON DRUNKEN DRIVERS.

INDIANAPOLIS, Ind., March 30 (C.P.). — A new scientific breath-smeller is ready for use by police, enforcement officers, and suspicious spouses.

It registers any degree of drunkenness, merely by catching some of the drinker's breath, and is so sensitive that it detects alcohol even when all odor is expurgated from the breath.

A description of the apparatus was made public to-day by the American Chemical Society at whose meeting here it will be demonstrated this week in the act of trapping alcoholic breath. It was perfected by Dr. R. N. Harger of the Medical School of the University of Indiana.

The suspected breath is blown into a ten-cent-store toy balloon. From there it is bubbled through a red liquid, which speedily turns almost white if there is alcohol.

Should the drinker object to blowing balloons, it is only necessary to hold a small glass suction tube within an inch or two of his nose or mouth. Even if the tube sucks in ten times as much outside air as exhalation, the bubbler still works accurately.

Dr. Harger said that need for testing drunken drivers of automobiles was responsible for producing the breath-smeller. He credited Emil Bogen, M.D., of Cincinnati, with starting the breath indexing method.

DETROIT-CLEVELAND BOAT SERVICE OPENS

DETROIT, Mich., Mar. 30. (CP)— Passenger steamship service between Detroit and Cleveland will be opened, to-morrow by the Detroit and Cleveland Navigation Company. The first boat will leave the docks here at 11 a.m., arriving at Cleveland at 5.45 p.m. and the second at 11.30 p.m. arriving in the Ohio city at 6.45 a.m. Wednesday.

Wolves Ravage Deer In North Victoria

LINDSAY, March 30 (Special to The Examiner). — Settlers in the northern part of Victoria are again reporting the presence of wolf packs and of the slaughter of deer by these animals during the winter months. Archie Taggart, who resides in Somerville Township, has deposited the pelt of a large dog wolf with County Clerk and Treasurer Weldon. This wolf, which was a member of a pack of ten, was caught in a trap. The others have since made themselves scarce. Deer were reported quite plentiful in the northern part of the county during the winter, but according to reports reaching Lindsay, wolves have wiped them out.

DR. McWILLIAMS DIES IN TORONTO

Old Peterborough Boy Succumbs Following a Brief Illness.

SPLENDID WAR RECORD.

TORONTO, March 30. — Another veteran of the Great War and a noted local physician attached to the civic Department of Health is dead. Dr. Victor H. McWilliams, 288 Russell Hill Road, died, following a brief illness, in Grace Hospital early yesterday.

Dr. McWilliams had a splendid record of war service, and at the outset of hostilities joined the Royal Army Medical Corps, and served with it in Egypt and France. He later returned to Canada, and was attached to the C.A.M.C. at Camp Borden, and recently was Adjutant at the Base Hospital, Gerrard Street East.

Service in Siberia

In 1919 he again joined the R.A.M.C. and went to Siberia with the British Expeditionary Force, and on his return became a District Medical Officer in the Department of Health. During his arm service he was a great friend to the boys in the ranks.

He was widely known in sport circles, and was a member of the Rosedale Golf Club, and was one of the original members of the Granite Club. He was an ardent bowler and curler. In his early days he played lacrosse with Peterborough and rugby with Varsity.

Born in Peterborough

Dr. McWilliams was born in Peterborough 54 years ago, and was educated in that city and at the University of Toronto. On graduating from University of Toronto he practised medicine for some few years at Keene. He is survived by his widow, Josephine Sheppard McWilliams; his mother, Mrs. J. B. McWilliams; a brother, Theodore; and a sister, Mrs. J. B. Miller, all of Peterborough, and another brother, R. F. McWilliams of Winnipeg.

The funeral will be held from his late residence on Tuesday at 1.30 o'clock, leaving by motor for Peterborough after a service at the home. Another service will be held at the residence of his brother, 542 Gilmour street, on Wednesday afternoon at 2 o'clock, following which interment will be made at Little Lake Cemetery.

$50,000 WILL BE SPENT ON LOCAL BELL EXPANSION

J. H. Brace, Bell Executive, Tells Rotary of Plans for Development Here.

RAPID PROGRESS.

Fascinating Story of Growth of Long Distance Service is Eloquently Told.

The Bell Telephone Company intends to expend $50,000 in expanding its services in Peterborough, J. H. Brace, general manager of the Western area of the Bell Company told the Peterborough Rotary Club when he addressed the members at noon to-day. "And $50,000 in a city of this size is a notable item in any budget in this year 1931," commented Mr. Brace.

Incidentally the visiting speaker expressed relief that Mayor Denne was not present. The city's Chief Magistrate, he said, had been on his trail during other visits to urge that some unsightly telephone poles should be removed and he was glad to say that the offending objects were programed to come down. "I had hoped they would be out of the way before I got to Peterborough," said Mr. Brace, with a smile.

Introduced by Rotarian S. R. Armstrong the Bell Company executive

(Turn to Page 5 Please)

FEWER CHILDREN KILLED BY CARS

Fatalities Among U. S. Adults Increase 24 Per Cent. From 1927 to 1929.

TOTAL DEATHS 100,000.

WASHINGTON, D.C., Mar. 30. (CP) The automobile kills an increasing number of adults annually and fewer children, according to the Childrens' Bureau of the Department of Labor.

City children in the United States are becoming automobile conscious and developing a sixth or traffic sense. The bureau announces that among the population area of 38,000,000 fatalities among adults increased from 1927 to 1929 by 24 per cent., while they decreased among the children of school age by 10 per cent. Children of pre-school age showed an increase of 7 per cent. In New York city fatalities mounted 35 per cent. among adults and declined 24 per cent. among children between the ages of 5 and 16.

Total automobile fatalities in the United States for the year 1930 reached the astounding figure of 100,000.

The bureau attributes part of the decline in child fatalities to educational campaigns but there seems no doubt that it is also the result of the same traffic mindedness which now enables city children to read the signals of red and green lights almost before they can talk.

Prisoners' Youth Tempers Sentence By Judge Huycke

Blanchard, Clifford and Forbes Given Two Years Less One Day Each in Ontario Reformatory as Trio Appear in Cobourg Police Court.

WALTER CLIFFORD, OLDEST OF YOUTHFUL HOLD-UPS, PLEADS GUILTY—PRELIMINARY EVIDENCE ACCEPTED

"You Have Made a Stupid Mistake and I Want You to Think Things Over and Realize Folly of Getting Into Crime," Are Judge's Parting Words.

COBOURG, Ont., March 30 (C.P.). — Two years each in the Ontario Reformatory near Guelph was the sentence imposed to-day on the trio convicted of holding up the Dominion Bank here, and robbing it of $1,985 on February 17. The young men are Harold Blanchard, Des Moines, Iowa, Walter Clifford, aged 21, Little Bras d'Or, Nova Scotia, and Leslie Forbes, aged 20, London, Ont.

In passing sentence, Judge Huycke stated he had taken the youth of the boys into consideration and that he wished to impress the fact that he wished the sentence to be taken as a deterrent against future actions of this kind.

"You have made a stupid mistake and I want you three to think things over while in prison, and to realize the folly of getting into crime."

Clifford pleaded guilty this morning, and evidence taken at the preliminary hearing was accepted without further testimony.

SIXTEEN VICTIMS IS BLIZZARD TOLL IN MIDDLE WEST

Efforts to Clear Highways Failed as Fresh Storm Sweeps Down.

SHEEP HERDERS TRAPPED.

Zero Temperatures Follow, Killing Live Stock, Damaging Early Crops.

KANSAS CITY, March 30.—The Middle-West, digging out from a snowstorm which took a known toll of 16 lives last week, found its efforts mocked by a fresh fall to-day.

Snow began falling in the Rocky Mountain States of Colorado, Wyoming and Montana yesterday and late last night was falling in Nebraska, Kansas and Western Missouri. Temperatures were moderate, however, and there was no wind. Forecasts were moderate, however, and there was no wind. Forecasts were for precipitation in Oklahoma and Northern Texas to-day.

Meanwhile the sections which felt the fury of last week's blizzard, accompanied by zero temperatures, took stock of the loss in lives and damage to early crops and fruit.

Seven-year-Old Lad Found Dead

The known death list reached 16 yesterday, when the body of Boyd Edwards, seven-year-old Max, Neb., schoolboy, was recovered in a snow-filled canyon, midway between his farm home and the school house which he left Thursday. Finding of the boy's body culminated a three-day hunt. Fifteen of the twenty school children who survived the cold in a stalled school bus near Towner, Colo., were in a Lamar hospital.

The other deaths attributed to the storm included those of three sheep herders, one in Wyoming and two in New Mexico. The body of Charles Beach, 50-year-old Wyoming herdsman, was found half a mile from his camp wagon. His four-year-old son and a dog were safe at the camp.

CATHOLIC PRIEST DIES IN CAPTIVITY

Victim Been Held Prisoner By Chinese Communists Since Last November.

BRUTALLY TREATED.

SHANGHAI, Mar. 30.—(AP)—Word has been received here by the St. Columban's Mission of the death, March 5 of Father Superior Tierney of the Kiencheng mission while a captive of Chinese Communists near here. While details of his death were not learned the bandits frequently had said they would kill him if ransome money of $40,000 (silver) were not immediately forthcoming.

In a letter which Father Tierney contrived to smuggle through his captors, some weeks ago, he stated that he was failing and that he was quite resigned to die.

Captured Last November

Father Tierney, Superior of St. Columban's mission at Kiencheng, a small interior city located southeast of Nanchang in the South China Province of Kiangsi, was captured last Nov. 17. British authorities made strong representations to the Chinese Governments in an effort to obtain his release but with the bandits hidden in the wild mountain regions of Kiangsi, all attempts of soldier detachments to reach them failed.

Liner Is Able To Sail After Bumping Pier

HALIFAX, N. S., Mar. 30—The liner Andania, damaged yesterday when her stem swung against the long concrete seawall at the ocean terminal as she was attempting to leave her berth for New York, will probably sail this afternoon. The mishap occurred, it was said, when the ship's twin propellors failed to take headway off her in a simple piece of manoeuvering. The accident occurred close to the spot where the Andania's sister ship, the Alaunia, bumped her nose three weeks ago.

Transient passengers remained on board as temporary repairs proceeded. Concrete was poured in back of the damaged plates as a precautionary measure.

Rents in Australia are dropping.

Ireland has many auto fatalities.

Long skirts are vogue in Germany.

47 ENUMERATORS TO BE REQUIRED TO TAKE CENSUS IN LOCAL RIDING

C. H. Williamson, Census Commissioner, is Desirous of Selecting Capable Staff.

START JUNE 1.

At least forty-seven enumerators will be required for the taking of the census in the electoral district of west Peterborough. C. H. Williamson, local census commissioner, has already received many applications, but as the census does not begin until June 1 there is no need of making immediate appointments. It is understood that a few men who are exceptionally well qualified for the work have been engaged, and it is Mr. Williamson's desire to select as capable a staff as possible to assist him in counting the population of this district over which he has charge.

This district comprises the city of Peterborough, the village of Lakefield and the townships of North and South Monaghan, Otonabee, Douro, Smith, Ennismore, Harvey, Galway and Cavendish.

Census By Houses

The census will be taken by homes, and urban residents will have forty questions to answer, while farmers will be confronted with 254 questions. Enumerators will be supplied with credentials, and will be obliged to

(Turn to Page 5, Please)

Trapper Captures Albino Muskrat

ST.-CATHARINES, Ont., Mar. 30.— An Albino muskrat, said to be the first white one of this species caught in this district in forty years, is being exhibited to-day by Archie May of Port Dalhousie, holder of a trapper's license. It was caught three miles west of Port Dalhousie on the bank of the Fifteen Mile creek.

BATTLESHIP HITS STEAMER.

LONDON, March 30 (C.P.). — The British battleship Nelson collided yesterday with the steamer West Wales of Cardiff off Cape Gilano, Spain, the Admiralty announced to-day. The collision occurred during a thick fog. Neither ship was damaged seriously.

NO COAL MINE TIE-UP.

PARIS, March 30 (C.P.). — As the result of a compromise proposed by Premier Laval, the danger of a general strike of miners in France seems to have been averted to-day, even a threatened 24-hour protest walkout having fallen through.

SOLDIER DIES AT AGE OF 104 YEARS AFTER FIGHTING UNDER FIVE FLAGS

Capt. A. W. Rowland Claimed to be Last Survivor of Light Brigade Charge.

ONCE LOST IN CANADA.

DETROIT, Mich., Mar. 30.—A 104-year-old soldier who fought under the flags of five nations died in the Burtha M. Fisher Home for the aged here yesterday.

He was Captain Arthur Walpole Rowland. He had lived in Michigan for 65 years and celebrated the 104th anniversary of his birth of last January 26.

Captain Rowland was born in India, the son of a British army officer, and was educated in Edinburgh. He was an army engineer and served far more than the normal span of years as a soldier. He was said to be the last survivor of the famous charge of the Light Brigade. He fought in India, under Chinese Gordon in China, with the Federal forces in the American Civil War and with the Bonapartists in Vera Cruz.

Unable to get into the Spanish-American war because of age, Captain Rowland lived to become an inspector of supplies at Pittsburgh during the Great War. He became a citizen of the United States in 1923.

Legislature Hoping To Prorogue Thursday

TORONTO, Ont., March 30 (C.P.). —Ontario Legislature will prorogue on Thursday afternoon if the present plan of the Henry Government is carried out.

It is the intention of the Government to sit this evening, to-morrow and Wednesday nights until midnight with [illegible] to cleaning up the Bills and [illegible] on the estimaes. Under this [illegible], it is hoped all business will be concluded by midnight on Wednesday.

Then, on Thursday, providing the Lieutenant-Governor is available the official proceedings for prorogation will be carried out at three o'clock in the afternoon.

Should some eventuality arise before Wednesday, which will demand a sitting on Thursday prorogation will be put over until Tuesday.

An adventure of Capt. Rowland late in life occurred in the Gold Rock country of Canada 20 years ago when he was lost from his party and wandered about for a month before he was found by a geological survey group.

Two Are Arrested In Shooting Fray

TORONTO, Ont., March 30.— (C.P.). — Following an alleged shooting affray in the east end of the city last night, local police arrested Fred Bailey and D. Stickwid, of Holland Landing, on charges of shooting with intent.

They are charged with firing five shots through the wall of Arthur Holly's home on Main Street.

Police believe the shooting to be the outcome of one of the many liquor feuds in the district.

Beaverbrook and Baldwin Forces Unite

MOVE IS HAILED AS CONCESSION BY PRESS BARON

Agricultural Tariff Matters Figure Largely in Bringing About Truce.

CHAMBERLAIN PLAYS PART.

Attitude of Rothermere Who Makes No Comment Causes Speculation.

BY THOS. T. CHAMPION
(C. P. Staff Correspondent)

LONDON, Mar. 30. — The Conservative Party and Lord Beaverbrook, Canadian - born peer who has been leading his own political crusade, have been re-united. How Rt. Hon. Stanley Baldwin and Lord Beaverbrook will work together remains to be seen. They have been at loggerheads for years.

Agricultural tariff matters figured in the exchange of letters between Lord Beaverbrook, and Rt. Hon. Neville Chamberlain, head of the Conservative Party organization, in which agreement was reached. It was Lord Beaverbrook's move, and he tendered his support if the party adopted a general policy of increasing manufacturing, and increasing general agricultural production by quotas, prohibitions or duties on foreign foodstuffs.

Seen as Surrender

Apparently it was a concession on Lord Beaverbrook's part to agree to the quota and partial prohibition scheme, for he has hitherto been full out for free admittance of dominion foodstuffs and a tariff tax on foreign foodstuffs.

The Conservative Party intends to employ any or all of the suggested methods as they may be the best way to effect the object aimed at, and to ask the electors for a mandate for that purpose, Mr. Chamberlain replied.

As a result, Lord Beaverbrook's Daily Express said to-day: It means this message goes to the Dominions: 'You shall never come to us again as last year and be turned away empty-handed. Partnership between the Dominions and the Mother Country can no longer be frustrated by the senseless obstinacy of a section or party of politicians.

The Daily Mail, organ of Lord Rothermere, who has apparently broken in a measure with Beaverbrook, had no comment. The chief speculation to-day was on Lord Rothermere's attitude toward his fellow newspaper-magnate's reconciliation with Mr. Baldwin.

Not for the first time has Lord Rothermere been left in the air by his baronial colleague, said the Liberal Manchester Guardian. The only conclusion is that St. George's has taught Lord Beaverbrook a lesson, both as a newspaper owner and an amateur statesman.

Capable of Magnanimity.

The Guardian added there was nothing petty about Lord Beaverbrook and anybody who saw him at work in the last two by-elections was quickly convinced that as a foeman he was capable of magnanimity. His

(Turn to page 6, please.)

RECLUSE HAD SMALL FORTUNE

Lived Alone Amid Wretched Conditions Believed to be Pauper.

NOT WIFE OF EVANGELIST.

HAMILTON, March 30. — Found dead in her squalid cottage at 114 Rebecca street Friday night, after being missing for several days, Mrs. Sarah Kidd, aged and half blind recluse, was discovered to have had a small fortune invested in real estate and bank savings.

Mrs. Kidd who lived alone amid indescribable conditions, was a well-known figure. She was believed to be penniless but it is now learned that on her infrequent trips up town when she groped her way from one office to another, she was really bent on business in connection with her possessions.

Mrs. Kidd claimed to be the wife of the Rev. David Kidd Byrne, who attained considerable newspaper publicity some years ago when he laid claim to millions of dollars which he alleged had been bequeathed to him by a millionaire. Mrs. Kidd was estranged from her husband.

Rev. Kidd Byrne denied that the marriage was legal, stating that Sara Benner had been previously married to another who was still living.

Czechoslovakia will spend $2,300,000 in constructing a new highway from Graz to Klagenfurt, which eventually will become a leading thoroughfare from Hungary to Italy.

McCREA FAVORS BANNING OF DOGS IN DEER HUNTING

Peterborough Fish and Game Association Congratulated By Minister.

BALLOT WAS TAKEN.

Hunters in Northern Section of Province Do Not Want Dogs.

The probability of the Ontario Government excluding dogs in the hunting of deer was materially strengthened by Hon. Chas. McCrea's statement at the meeting of the fish and game committee of the Legislature Friday that the government was in favor of banning dogs.

This opinion was expressed by Jas. W. Gravestock, who represented the Peterborough Fish and Game Protective Association at the meeting. According to the Minister's statement, the government is mainly concerned about the preservation of deer, and believes that the banning of dogs would be an effective means of accomplishing that objective.

"In my judgment, speaking as minister, I think we will make greater strides if deer hunting is done without dogs," Hon. Mr. McCrea said. "In the last analysis the government has to take the responsibility of putting legislation on the statute books of this province."

This remark was a reference to the possibility of hunters opposing the government if the proposed restriction is adopted.

Promotes Conservation

Mr. McCrea complimented the Peterborough Fish and Game Protective Association as being the only Club that had shown its active interest in the conservation of game by sending its own delegate to the meeting.

Mr. Gravestock told The Examiner that Mr. McCrea's address yesterday disclosed his thorough knowledge of the question, also of the importance of maintaining the stock of deer in this province, and his official impartiality in his attitude toward the abolition of dogs simply as means of conservation. The Minister's address made a deep impression, Mr. Gravestock added.

The Government has been investigating this question for three or four years, obtaining information both at home and abroad. Sportsmen were canvassed last year by the method of attaching a coupon to the licenses which was virtually a ballot on the dog ban question. Of the 20,000 licenses which were issued only 4,000 were returned to the department. They showed that the sentiment in the northern section of the province was almost unanimously against the dog, and in the southeast area there was a majority in favor of retaining dogs in hunting.

Mr. Gravestock said he believed the Government intended to pass a law excluding dogs. At least that was his impression of Hon. Mr. McCrea's statement.

In regard to the local Association's request for the appointment of two assistant game wardens, Mr. Gravestock said he hadn't much hope of the Department granting it. He was supported by T. P. Lancaster, M.P.P., who is convinced of the necessity of increasing the protection of the county's game resources, especially in the eastern townships.

Closing By-law is Effective May 1st

(By Examiner Staff Correspondent)

CAMPBELLFORD, Mar. 30. — The late closing by-law for the town of Campbellford, which was to have come into effect in April, has by the unanimous wish of the merchants of the town been altered and will take effect the first of May. The council will amend the by-law accordingly.

The regular half holiday will also commence on May 1, although not definitely settled, it is expected that the day set will be Thursdays. This however, will be decided before the open night goes into force.

NELSON SCHOOLS BEING GUARDED

Nude Parades By Members of Sons of Freedom Sect Continue All Week.

NO ARRESTS MADE.

NELSON, B.C. March 30. (CP)—All was quiet in the Doukhobor communities below Nelson and in the vicinity of Grand Forks over the week-end, according to provincial police, who are constantly patrolling Doukhobor territory since the latest outbreak of incendiarism and a bomb attempt on the life of Peter Veregin of Glade Thursday night.

All schools in the colonies are under guard each night in the Grand Forks districts, where three schoolhouses were destroyed by fire last week. Efforts to provide accommodation for continuing school classes among the Doukhobors in the destroyed school areas will be made today.

All last week nude demonstrations, mostly by women members of the Sons of Freedom sect of Doukhobors, occurred at various points below Nelson, according to reports made to provincial police. Known nude demonstrations total eight in number and between 70 and 80 persons participated. Four demonstrations were in the vicinity of Thrums when trains were passing the settlement, two occurred at Glade, one at Thrums and one at Slocan Park.

No arrests have been made in connection with the attempt to take the life of Veregin or the school burnings.

GAS FUMES KILL TORONTO YOUTH

M. B. Wilson Returns to Find Wife, Children and Maid Unconscious.

TORONTO, Ont., Mar. 30.—(CP)—A family of four had a narrow escape from death here last night when coal gas fumes seeped through the house from a basement furnace. Cameron Watson, aged 11, failed to respond to treatment when the father, M. Barry Watson returning from a stroll before retiring, found his wife, two children and the maid unconscious from the fumes.

He immediately summond aid. Mrs. Watson, eight-year-old Nancy Watson and the maid, May Westgate, were revived but all efforts failed to restore a spark of life in the boy.

Mr. Watson informed the police he had banked the furnace fire shortly before midnight and had then gone out for a walk. On returning he found the house reeking with fumes and his family unconscious. Police state there was a defect in the blower attached to the furnace and gas fumes were blown through the house instead of up the chimney.

ESTIMATE ACTION SEEN FOR TO-DAY

Heavy Barrage of Criticism Predicted for Reports From Several Departments.

MONEY BILLS TO COME UP.

OTTAWA, Ont., Mar. 30. (CP)—The House of Commons is being asked to-day to pass the supplementary estimates, money needed to take care of commitments in the expiring fiscal year not covered in the main estimates approved a year ago. The total is just under $20,000,000.

Ordinarily the supplementary estimates do not occupy very much of the time of the House, but there are signs that a storm of criticism may descend on the heads of some of the ministers when estimates for their departments come under review. Hon. Robt. Weir, Minister of Agriculture, is expected to have an onslaught to face from the opposition members who have been continuously pressing for a statement on agricultural policy. Western members have professed to see no ray of hope for the wheat farmers in the speech from the throne and may be hard to mollify before the $443,000 of Agricultural Department estimates is approved.

The money bills provide an interlude to the debate on the address in reply to the speech from the throne, which is entering its third week. On Wednesday the House adjourns for Easter recess and unless there is some curtailment of the list of speakers, still numbering about 20, the expectation is that the debate will continue after the holiday.

Week's Death Toll In India At Least 150

ALLAHABAD, India, March 30 (C.P.).—Sporadic outbursts of Communist fighting at Cawnpore, United Provinces, over the week-end accounted for one more dead and six injured. It is estimated that the total of dead since the first of last week is between 150 and 200 with about 1,000 injured.

The leaders of the Hindu and Moslem communities are holding conferences in attempt to find a way of returning to normal conditions.

The correspondent of Pioneer said that the rioting had spread across the Ganges to villages there with considerable bloodshed. Bodies of the dead were being thrown into the Ganges, sacred river of the Hindus.

LAST 7 MONTHS RAINFALL BEEN HALF OF NORMAL

Drought Began on July 13 Last, Setting Record For Past 30 Years.

RAIN WILL COME.

February Was Lowest Month With Only .72 Inches of Precipitation.

"Rain, rain, go away" runs the childish jingle, and that is what the rain has been doing so consistently in Peterborough County and the whole Trent Valley during the past seven months that agriculturists have reason for alarm and the power situation is disquieting. So much has the rain kept away from this district that in the period since the middle of July the precipitation is little better than half the average.

The mythical Weather Man owes this district 9.72 inches of rain and that moisture is long overdue. Farms, wells, creeks, rivers and lakes are, figuratively, crying for rain.

Needed Rain Will Come

Weather experts predict that this needed rain will come. It has never failed before and the average precipitation year in and year out in this district has always maintained itself as quite sufficient to meet all the demands of agriculture.

These same weather experts, however, as they flip back precipitation files of the past 30 years, will tell you that never has this district gone for so long a period with so little rain. From the middle of July up until this month the rainfall for each month has been well below two inches, thus making the deficit which amounts to 9.72 inches. In the years of this century twice has precipitation been less than two inches per month for three successive, but for seven months was an unheard of thing in the weather history of the district.

The drought began on July 13. During the early part of July there was considerable rain, but after the 13th only .18 inches fell. Following through month by month the official records of Walter Peters, weather expert for the Government for this district, show as follows: August, 1.85; September, 1.65; October, 1.04; November, 1.13; December, 1.13; January, 1.91; and February, .72.

March has already seen the precipitation working back to its usual average. The big snowstorm accounted for 1.95 inches and since that there has been another .20 inch, making for the month thus far 2.15 inches.

Weather experts expect a heavy rain for the next half-year, because say they, "It must come back to the average and make up for those 9.72 inches that we are now lacking."

GRAF RETURNS HOME

FRIEDRICHSHAFEN, Germany, March 30. (CP)—The Graf Zeppelin returned to her hangar here at dawn to-day after a 32 hour cruise to Budapest and back. The Graf moored at Budapest in the midst of a storm.

COULDN'T GO UPSTAIRS WITHOUT SITTING DOWN HALFWAY

Says She Owes Her Life to Dr. Williams' Pink Pills (Tonic). Takes Them Each Spring

"I was pale and thin," writes Mrs. John A. Cox, 54 Park Ave., Brantford. "I could not go upstairs without sitting down before reaching the top. On the street I had to stop and rest every half-block. . . . I began taking Dr. Williams' Pink Pills and in a few weeks I could feel myself growing stronger—and color commenced to show in my cheeks . . . I take them each Spring."

"Color Commenced to Show in My Cheeks"

If you are run down, nervous and discouraged after a difficult winter spent mostly indoors you need a blood-building tonic.

Sunlight builds up the haemoglobin (life-giving element) in the blood—so do the iron and other elements in Dr. Williams' Pink Pills (tonic). These tonic pills are easy to take, and they will most assuredly make you feel better. Don't you think it is foolish to continue in poor health when you might have the benefit of these remarkable tonic pills?

The sensible thing to do, when you are nervous and overworked, is to assist nature to supply the materials the blood needs to keep you in good health. Begin taking Dr. Williams' Pink Pills (tonic). Be sure and say "Dr. Williams'" so that the druggist will know exactly what you want.

COUNCIL IN BELMONT TOWNSHIP ASSUMES REINS OF GOVERNMENT

Considerable Discussion Arises Over Appointment of Road Superintendent.

SCHOOL OFFICER REPORTS.

HAVELOCK, March 30 (Examiner Correspondence). — After a month's absence from the cares and responsibilities of municipal affairs, Belmont Township Council once more took up the reins of government on Saturday, March 28.

Perhaps the members felt more confident at this meeting, since the voters on March 19 had expressed without leaving any room for doubt, just who they wanted to represent them in the Council.

The Reeve, Mr. Breckenridge, increased his majority from one in January last to 123 over his opponent on March 19. Councillors Steenburg and Vansickle, who each had 343 votes, and were tied for first place on the Council, were heard to remark, jocosely, that they would not ask for a recount to see if either had a vote more than the other fellow.

Anderson and Whitney each had a good majority over the next nearest man, and all were well pleased with the outcome of the election.

The work of the former road superintendent having proved unsatisfactory, his resignation was asked for some time ago. This was not forthcoming without a great deal of routine. Once a Council has passed a by-law appointing a road superintendent, provided by Section 44 of the Highway Improvement Act, and the by-law has been approved by the Minister of Highways, it cannot be repealed or amended without the consent in writing of the Minister.

Reeve Breckenridge, along with Councillors Whitney and Anderson, interviewed the district engineer at Peterborough some time ago, and were advised that the best thing to do was ask for the resignation of G. W. Steenburg. This was done, but the man did not relinquish the position. A resolution was then passed by the Council, again asking for his resignation, with the Highways De-

(Turn to page 6, please.)

HON. ROGERS IMPROVED.

OTTAWA, Ont., March 28 (C.P.). —Hon. Robert Rogers, Conservative member of Parliament for Winnipeg South, who has been suffering from a very severe cold, was slightly improved to-day. The illness of Mr. Rogers has necessitated his absence from the House of Commons for the past ten days.

Nearly 235,000 pounds of prunes were exported from the United States last year.

RAILWAY TRAFFIC TIE-UP LOOMING

Workers Start "Go Slow" Movement as Result of Wage Reduction.

LONDON, March 30.—(A.P.)—The Metropolitan district was threatened to-day with a serious dislocation of railway traffic as a consequence of inauguration of a go slow or obey the rules movement among workers in the freight yards.

The movement, which is intended through meticulous observance of a large set of intricate and unwieldly rules, to delay the service greatly in protest against acceptance of wage reductions by the National Union of Railwaymen.

The men in some of the yards began the movement last night and to-day it seemed to be spreading. At two depots alone more than 300 carloads of perishable goods which should have been unloaded Saturday were still awaiting handling because the rules regarding movement of cars had been too closely observed.

In this case union officials are condemning the movement but in the past the method has been occasionally resorted to by workers who did not wish to go to the extreme of a strike. Official complaints of delays they always meet with reference to the rule book.

Commonwealth Gov't To Pay Interest Due

SYDNEY, N.S.W., March 30.— (A.P.)— The Commonwealth Government to-day announced that it would meet the interest due in London April 1 on New South Wales bond issues, the interest of which Premier Lang of the State Government had announced would not be paid.

Lang, who heads the Labor Government of New South Wales, last week announced a default on the interest due in London April 1, but said that due in New York on that date would be paid.

Premier Scullin, who made the Commonwealth announcement, said that Council had advised that under terms of the financial agreement of the Commonwealth and States that the Commonwealth was liable for interest payments on State loans. The belief exists here that the Commonwealth could sue the State for defaulted interest, and it was understood that the Commonwealth would take that course.

Spanish Consul's Home Is Destroyed By Bomb

HAVANA, March 30 (C.P.).—One of the largest bombs yet exploded in Cuba in the course of the present campaign by anti-Government terrorists, last night destroyed the living quarters of the Spanish Consul at Santa Calara, Fernando Estran Cuenca.

Windows of the Consulate and adjoining buildings were shattered by the terrific detonation. The Consul's bedroom was wrecked and his bed blown to bits. No one was injured since he and his family had not yet returned from a Sunday-evening social call.

Quebec Bans Signs Advertising Liquor

QUEBEC, Que., March 30 (C.P.).—A Bill, drawn up so as to provide the machinery for provincial operation of all radio matters provided the Supreme Court of Canada decides that such matters are under provincial control, was passed on Saturday in the Quebec Legislature.

The Bill, sponsored by Hon. Honore Mercier, Minister of Lands and Forests, went through after an amendment by Paul Sauve (Cons. Two Mountains) was defeated 31 to 5. In the amendment Mr. Sauve stated it was not fitting to legislate on the matter of radio while it was before the courts.

YOU *must be* SATISFIED . . .

We take the risk when you make this test . . . A Straightforward Offer

MEN . . . here's an offer straight as a champion's right jab. New and finer shaving comfort or your money refunded. You're the referee . . . we abide by your decision.

Buy a tube of Palmolive Shaving Cream. Use half. Then if you're not satisfied it is the finest shaving cream you've ever used, return the half-empty tube to your druggist. He'll return to you in cash the full price you paid for the whole tube. We will pay him the same amount in cash.

Of the millions who test Palmolive Shaving Cream, our records show that 87 in every 100 adopt it as their favourite. The Palmolive Shaving Cream formula came from experiments with 129 different formulas. Finally we got the one with all these 5 unique comfort-giving features. Today, Palmolive is the largest selling shaving cream in the world.

NEW! Palmolive Shave Lotion

Here's a new way to leave the face tingling and fresh—clean and free of germs that cause infections. Try it!

FIVE AMAZING New Comfort Features

1. Multiplies itself in lather 250 times.
2. Softens the beard in one minute.
3. Maintains its creamy fullness for ten minutes on the face.
4. Strong bubbles hold the hairs erect for cutting.
5. Fine after-effects due to palm and olive oil content.

Made in Palmolive's Canadian factory, one of the finest soap factories in the world.

1400

DOROTHY DIX

"This Message *I've had in my Heart for years," says* DOROTHY DIX

GIRLS, for years I've had it in my heart to say what follows. **It is important.**

Do keep everything about you as dainty and pretty and colourful as possible. **Everything, including and especially the things that don't show—your underthings.**

Why do I say this?

Well, we women are made so that pretty clothes give us CONFIDENCE in ourselves. This applies to underthings, too, as every girl knows. When you put on a new bit of dainty, colourful lingerie, you feel very exquisite. **And when you yourself feel charming, others find you so.** There's something contagious about it.

"But, Miss Dix," girls often say to me, "we can't always be buying pretty new lingerie—we'd like to, but we aren't millionaires."

Now, girls, I'm NOT advising extravagance! What I do want you to do, is summed up in two simple rules:

1. Buy the prettiest lingerie you can, and

2. Keep it colour-fresh, new looking, as long as you wear it.

Daintiness demands frequent washing, of course, but this NEEDN'T FADE your things or wear them out. Ordinary "good" soaps often do take away some of the colour, especially delicate pinks and other pastel shades—and if you rub a soft silk or chiffon or rayon with cake soap, it wears and looks thin, often "sleazy," as we used to say.

But just take a bowlful of Lux suds and dip your pretty things in and out—stockings as well as undies—and they'll come out **as charming in colour and as soft and lovely as though they'd come straight from the store!** Lux is especially made to keep colours charming, just like new.

In Your Home, Too

MOREOVER, not only can dainty, colourful lingerie give you confidence of charm—but your very SURROUNDINGS can help!

Pretty curtains, slip covers, cushions, colourful table linens, all form part of the magic spell, when they are kept ever lovely with Lux. DOROTHY DIX

If it's safe in water . . it's safe in **LUX!**

"Colourful, lace-trimmed lingerie makes you feel exquisite"!

Lever Brothers Limited, Toronto. 6052

Neighborly Notes

Please Phone items to 1600 or 1601

The Rev. Canon G. Osborne Troop, M.A., of Toronto, who is conducting Holy Week services in All Saints' Church, is the guest of the Rev. and Mrs. J. D. Paterson at the Rectory.

Mrs. Mendel Braund was guest soloist at George Street United Church last evening, singing "The Lord is My Shepherd."

• • •

Chief of Police Samuel Newhall, whose birthday this is, is still ill at his home after an attack of influenza, but was able to leave his bed on Friday.

• • •

Ladies from Cobourg who were elected to office at the fifth annual meeting of the Women's Missionary Society of the Presbyterial, United Church, meeting in Cobourg, included Mrs. Ballagh, honorary president; Mrs. J .T. Field, treasurer; Mrs. R. W. Duffin, secretary of Mission and Baby Bands; Mrs. Tanton, literature secretary.

• • •

The Sunday School of George Street United Church held a very interesting open session on Sunday, with Mr. A. F. Hagerman in charge.

• • •

A fine temperance program was presented, consisting of a Temparance Pageant, an address and recitation by Mr. H. G. Walker, a vocal duett by Mr. A. V. Lillow and Mr. Eddie Rowe, with accompaniment played by Mr. D. Howat, also a chalk talk on Temperance and the evils caused by liquor drinking, given by Mr. C. H. Saunders.

• • •

Mrs. J. M. Brooks, who has been ill for some time past at her home, is progressing as well as can be expected.

• • •

Mr. and Mrs. Gerald McClelland are giving up their home here and are leaving shortly to reside in St. John, N.B.

• • •

At the conclusion of the second presentation, on Friday evening, of the play, "Yimmie Yonson's Yob," in the lecture hall of Knox United Church, Mrs. J. E. Huffman and Mr. Don Charlton presented each lady member of the cast with a corsage bouquet of carnations, while the men players received boutonnieres. At the close of the performance, dainty refreshments were served by the ladies of the Women's Association.

• • •

Mrs. Hammond of Campbellford was elected one of the honorary presidents of the W.M.S. of the Presbyterial, United Church of Canada, at the annual meeting held in Cobourg, while Mrs. R. C. Tait of Campbellford was appointed assistant secretary of Mission and Baby Bands.

• • •

Mrs. T. E. Curvin was guest soloist at Mark Street United Church last evening, singing "Jerusalem."

• • •

Mr. and Mrs. J. E. Patte left on Saturday on a business trip, motoring to Montreal and from there to Quebec City by train.

• • •

Ladies from the district who were elected to office at the fifth annual meeting of the United Church W.M.S. Presbyterial, meeting at Cobourg, include Mrs. S. L. Terrill of Wooler, first vice president; Mrs. T. Ford, of Camborne, second vice president; Mrs. Smale of Warkworth, recording secretary; Miss E. Hetherington of Millbrook, secretary Christian Stewardship; Mrs. Boyce of Brighton, Associate Helpers' secretary; Mrs. Lane of Camborne, Strangers' secretary; Mrs. Clare of Norham, Missionary Monthly secretary; Mrs. Roberts of Grafton, Temperance secretary.

• • •

At the conclusion of the play, "It Happened in June," presented by the Young People of George Street United Church in the Reid Street Hall on Friday evening, the members of the cast were entertained by the Young Women's Auxiliary of Trinity Church, under whose auspices the play was staged.

• • •

The many friends of Mrs. A. Whelan, formerly Miss Gertrude Gimblett, will be interested in the announcement of a birth of a son, in Toronto, where she and Mr. Whelan are now residing.

• • •

At the euchre party given under auspices of the Orange Lodge, the first prizes for ladies and gentlemen were won by Mrs. Sandy McManus, with 80 points, and Mr. Runay, with 82 points.

• • •

The semi-final games of the Artillery Badminton Club scheduled to be played at the Armouries on Saturday night, were postponed, on account of illness of several of the players, until Wednesday, April 8th.

• • •

The many friends of Mr. J. Howard Hall of Bethune street will be pleased to know that he has returned home, after his recent operation at St. Joseph's Hospital.

• • •

Members of Group F of the W.M.S. of George Street United Church met at the home of Mrs. T. Squire for their March gathering. The leader, Mrs. J. A. Spencer, presided. Mrs. A. I. Brown gave a very interesting reading, interspersed with hymns sung by the group members. Dainty refreshments were served and a social hour enjoyed.

Famous Silver Cup To Be Shown In Paris

NEW YORK, N.Y., March 30 (C.P.) —A silver cup, believed by some scientists to be the one used by Jesus and His apostles at the Last Supper—the Holy Grail of the legends of King Arthur—will soon be sent to Paris as part of an exhibition of Christian art.

Announcement of the removal of the cup was made by its owner, Fahim Kouchakji. The cup now rests in a bank vault here. It was found in 1910 by archaeologists in Syria.

FASHION SERVICE

3039

A printed crepe silk dress that is truly versatile. It is extremely wearable. It will be found quite as suitable for luncheon or an afternoon bridge as for street wear.

Today's model will give an idea of what Paris is doing with peplums. It has been lowered to a point to give even greater emphasis to the flat slimness of the hipline. The panel suggestion at the center-front of the bodice contributes further to its slenderness.

Shaped trimming pieces of plain crepe at the end of the V-neckline and on the sleeves are voguish

This smart Style No. 3039 may be had in sizes 14, 16, 18 20 years, 36, 38 and 40 inches bust. The 16-year size requires 3 7-8 yards of 39-inch material.

Plain navy blue flat crepe silk with white crepe trim would be charming for all-day wear.

Our large Fashion Book shows how to dress up to the minute at very little expense. It contains most attractive Paris designs for adults and children, embroidery, etc.

Be sure to fill in the size of the pattern. Send stamps or coin (coin preferred).

Price of book, 15 cents, or 10c when ordered with a pattern.

Price of pattern, 15 cents.

The Examiner:
Please order for me:—
Pattern Number.....
Size .....
My Name.....
Address .....
.....
In enclose 15c in payment.
Allow five days for return

Capacity Audience At 2nd Performance

Knox Church Lecture Hall was filled to capacity on Friday evening for the second performance of the play, "Yimmie Yonson's Yob." As on the previous evening each character played the part exceedingly well. Mrs. Kenneth Baker, Kenneth McCannan delighted the audience with appropriate selections between first and second acts. With W. Wedlock, G. Morrison, Don. Charlton, K. McCannan and Tom Allen in "She's just the girl for me," sung between second and third acts. During a brief intermission Norman Hughes, president of the club, in a few well-chosen words expressed the appreciation of the club to Mrs.. McLachlan for her efforts in directing the play, and presented her with a dainty hand-painted china lamp. At the conclusion of the play Mrs. J. E. Huffman and Don Charlton presented each lady of the cast with a corsage bouquet of carnations and the boys with a buttoniere. Miss May Pollock was the accompanist for the evening. Dainty refreshments were served by the ladies of the Woman's Association.

THIS DOCTOR NOT AFRAID OF THE FLU

Dr. Robt. G. Jackson says positively colds, 'flu, pneumonia will not attack him. He says: "For everyone protection is only a matter of properly developing their natural defenses," as he directs in his book, "How to Be Always Well." Formerly, he had colds winter and summer, but he had his last cold in 1913 and declares he will never have another. He escapes by keeping his blood alkaline through eating alkali-forming foods, proper care of the skin, proper breathing, exercising, clothing, etc., but the chief thing is alkaline food. His chief protective food in alkali-forming Roman Meal (the only alkali-forming food made from grains), helped out by other alkaline foods listed in "How to Be Always Well." Eat Roman Meal and write for his free booklet, "HOW TO KEEP WELL," and other literature, also sample of Roman Meal and Kofy-Sno, the new alkaline beverage, to ROBT. G. JACKSON, M.D., 502 Vine Ave., Toronto 9, Ont.

Just Between Us Women

A daily chat with Examiner neighbors conducted by Anne Wilcox

Let us dwell to-day on gardens—I think a garden in which all kinds of flowers bloom is one of the most beautiful things one can possess.

• • • • • • •

There is fun in having a garden—something that no money can buy—the joy that comes in planting seeds, in nurturing their growth and watching day by day the development of a new life in the form of some little flower that is as fragile as it is complex.

• • • • • • •

If you have not had the joy of a garden of your own—if you haven't watched eagerly to see the little plants sending forth their leaves into the bright sunshine, then you have missed one of the greatest joys that it is possible to have.

• • • • • • •

I can hardly describe the feeling that comes when the seedlings develop and so to find out for yourself, try as hard as you can to have a garden of your own this year.

• • • • • • •

We want our gardens to revel in naturalness of design and color, and so we must spend time and effort. Let us start immediately in front of the house proper.

• • • • • • •

There is nothing more beautiful than shrubbery and if you have a sufficient amount of ground, you can use shrubbery to advantage. On either side of the walk approaching the house, you might have an evergreen tree, but be sure that it is small enough not to make your home appear small.

• • • • • • •

Toward the side of the house you might plant rose bushes so that as they grow they will be in pyramid form—that is higher toward the front of the house and finally low, baby bushes toward the rear.

• • • • • • •

Peonies too, are very colorful and in white, pink and crimson add effectively to the beauty of any garden.

• • • • • • •

At the back of your house plant tall, bright colorful flowers. It seems unfortunate that so many people fail to realize that the back of their home is seen just as much as the front of it and they usually neglect it, letting the grass grow up high so that the lot resembles a vacant one more than private property.

• • • • • • •

You might grow sun flowers, snow balls and iris and make a trellis on which you can have an ivy or morning-glory vine.

• • • • • • •

And if you still have some ground left, why not have a little vegetable garden? Most vegetables are easy to plant, hardy and there is nothing more delightful than serving fresh from the garden foods that the whole family has helped grow.

• • • • • • •

Peas, lettuce, white cabbage, beets, lima beans, carrots and radish are perhaps the most popular vegetables among amateur growers. Be sure the earth is not too dry and rake the ground in nice even beds so that as the plants grow each will follow a straight line.

What To-day Means To You

"ARIES."

If March 30th is your birthday, the best hours for you on this date are from 8:30 a.m. to 10:10 a.m., from 2 p.m. to 3:45 p.m. and from 8 p.m. to 9 p.m. The danger hours are from noon to 1:30 and from 10 p.m to midnight.

There will be a tendency for moods on March 30th owing to the planetary aspects in operation, and all the world and his wife will appear plotting against you. In spite of your personal efforts or feelings, however, the day's ledger will be balanced in your favor and progress will be made in the right direction.

The child born on this March 30th will have an extremely sensitive nature underneath a very positive exterior, and it will suffer in silence. Temperamentally it will be an ardent lover and a violent hater. Its life history is marked by periods of ill luck intermingled with success.

If born on a March 30th, what is your make-up? First, you have ambition, and are born for action. You are not too ambitious to be happy, are not a mere self-seeker, but you love to be in the thick of things and you fight to win. If you see a mess, you feel an instinctive urge to clear it up. When at work you lose yourself in your job. You have good powers of concentration, and are not easily distracted.

You have a great deal of pride, expressed in dignity, not arrogance, and you are naturally respected. People instinctively keep their proper distance from you, and seldom attempt so-called familiarities. You sometimes wish that you could be more free and easy, but it is best for you to stick to your natural role, which becomes you.

If you be a woman, you belong to be pioneer type, who make good wives and comrades. You have high ideals, splendid courage, resourcefulness, plenty of love and pity, and true understanding. You would never let your mate down, and you would forgive him seventy times seven. Once you are through with anyone. However, you are through for good. Both men and women born on this date are fond of home life, and make devoted and loving parents. You choose your friends because of their personalities or characters, and not because of their rank.

(Copyright, 1931, by the Bell Syn. Inc.)

That Body of Yours

By James W. Barton, M.D

WEIGHT AND HEIGHT

One of the handicaps a health writer is under in trying to give helpful suggestions to overweight and underweight individuals is that he is writing to men and women of 20, 30 40, 50, 60 and 70 years of age, and to all types of build.

You can readily see that what might be good advice for a young man or woman an 20 to 30 years of age would hardly be so good for those of 30 to 40, or 40 to 50.

Further, where there is a tendency to tuberculosis or anaemia in the family, the advice would be to try and keep a few pounds overweight, whereas if the tendency was to diabetes, then the advice would be to try and keep a few pounds underweight.

Then one individual of 5 feet 7 inches may possess a slender narrow body, and another of the same height a wide body. Naturally a wide one should carry more weight than the narrow one. And, as mentioned before one may have long legs and a long body. Here again the same weight would not be correct for both.

Now you see that it would be impossible to get out a table that would give the correct weight for every height and age.

All that can be done is to use what are called average tables. The average man 35 years of age is considered to be of a height of 5 feet 7 inches and should weigh 150 pounds. For every inch over add 6 pounds and every inch less subtract 6 pounds. The average woman, 5 feet 4 inches in height, age 30, should weigh 130 pounds. For every inch over and under, add or subtract 4 pounds.

However, our insurance companies have been able to show that if the weight is a little more than these figures when we are young, and a little less as we get older, that we will not feel better but our chances of living are much better.

They suggest that between 20 and 30 years of age we should be 8 to 10 pounds heavier than the above figures.

At the ages of 30 to 40 we should be exactly the average weight outlined above.

At the age of 50, we can be 30 pounds below the average.

The general idea then is that a few pounds overweight in our youth is an asset; something to "grow on," but as we grow older we should cut down on our food intake if we wish to live well and long.

Favorite Recipe

EGG SOUFFLE.

3 tbsp. butter 4 eggs.
3 tbsp. flour ½ tsp. salt.
1 cup milk

Cream the butter, and flour, and add it to the hot milk. Cook in double boiler five minutes, and add yolks of eggs beaten until thick and lemon-colored. Remove from fire, add seasonings, and fold in whites of eggs beaten until stiff and dry. Turn into a buttered dish, or buttered individual moulds, set in pan of hot water, and bake in a slow oven until firm. For cheese souffle add 2-3 cup grated Canadian chees to the white sauce before folding the egg white into the mixture.

Don't forget The Examiner's Social Club dance on Friday night, April 10, in the hall of the Canadian Legion.

MACHINES AND UNEMPLOYMENT

Are machines the cause of unemployment, or has man neglected the all-important human machine to such an extent that it is becoming more and more unreliable and inventive genius is called upon to supplant human attention with machine activity.

We abuse this human body of ours to a greater extent than ever before in life's history, and still expect to obtain accurate, intelligent work from it without taking precaution to build up burned-out energy.

The means to supply the needed energy is at hand. Vitamins will do it, and now a new discovery makes it convenient to take the essential Vitamins in the form of VITALEX, the New Day Tonic. Make today the day you start a new era in your life's history. Get a bottle of VITALEX. Take it regularly and note the difference. It gives you a new hold on life, pep, ambition, and a will to do bigger and better things.

LYNCH'S DRUG STORE,
168 Hunter St.
M. E. FINN, Druggist, 647 George St.
McLEOD'S DRUG STORE, Cor. Park & Albert St.
E. H. NORTHEY, Lakefield.
J. E. BIRK'S, Campbellford.

Townsend Denies His Wife Suicided

NICE France, Mar. 30. (AP) — David Townsend, made wealthy in Wall Street, to-day would not accept the police explanation of suicide in the death of his wife, a former Follies beauty, but insisted that must have been an accident.

Margaret was happy, he said, she had my entire fortune at her disposal. I cannot explain this tragedy. Anyway I won't accept the suicide theory. It is too horrible.

Mrs. Townsend drove her automobile over the edge of a cliff and dropped 200 feet into a ravine.

PERMIT HOMESTEADING.

EDMONTON, Alta., Mar. 30 (C.P.). — Alberta will permit homestead entry in certain specified areas but restrict this to persons of the full age of 16 years. British subjects who have resided in the province for a period of at least three years.

Regulations to this effect were approved by the Provincial House at its sitting Saturday, when the new Alberta Lands Act was finally passed.

GOODYEAR DIVIDEND CUT.

NEW YORK, N.Y., March 30.— (C.P.)—Directors of Goodyear Tire and Rubber Company to-day reduced the annual dividend of the common stock to $3 from $5 by declaring a quarterly payment of 75 cents a share.

MARMITE

The Great British Yeast Food — a pure Vegetable extract

CHEAPEST — BEST

FOR DELICIOUS SANDWICHES

Your grocer has it. Or write to
MacLAREN-WRIGHT LIMITED, 69 Front St. East, TORONTO
for 60 Marmite Recipes and a free sample jar of Marmite

BIG FIRE SALE!

Just got our stock ready after the disastrous fire. We have to clear the store to the bare walls in four days. Bargains such as were never before seen. Come quick for best choice. SALE STARTS TUESDAY, AT 9 A. M.

Dresses — All kinds, all sizs, fire damaged, mostly in the sleeves. Take out the sleeves and the dress will give a lot of service. Clearing at 25c

Ladies' Coats — A big assortment, damaged, but can be made a lot of use in many ways. Your choice 25c

Bargain Table — Contains men's sox, underwear, combinations and other articles, slightly damaged. Your choice 5c

Values Not Considered, everything must be sold to the bare walls in Four Days

Men's Work Shirts — All qualities and sizes, not damaged in the least. Some sold as high as $2.00. Choice for 59c

Men's Fine Shirts — Broadcloth shirts, collars attached and separate collars. Not injured in any way, but must be cleared at once. Price 75c

Men's Overalls & Smocks — Good as ever, not hurt in any way, finest quality. Sold as high as $2.50. Clearing at Fire Sale price 98c

Men's Odd Pants — Real good quality tweeds, worsteds and serges, guaranteed perfect. Sold as high as $5.98. Fire sale price $1.98

Men's All Wool Underwear — Shirts and drawers, ribbed. Value $1.50. Fire sale price 75c

MEN'S Sweater Coats — Finest quality, good color combinations. All sizes, guaranteed perfect. Values to $5.98. Fire Sale price..... $1.98 & $2.98

Linen Sets — Cloths and napkins in many sizes, colored borders, best of quality. Guaranteed pure linen. As fresh as if just in from the factory. Selling at practically give-away prices.

Men's & Boy's Caps — Fine assortment, escaped all damage. All new spring head wear for men and boys. Values to $1.75. Fire Sale prices.. 45c and 75c

Children's Flannel Dresses — A lot of flannel panty dresses for children. Rack also contains dresses for misses and ladies. Mostly undamaged. Come early for first choice of these.. 98c

Ladies' Dresses — In newest spring styles, perfect condition, materials flowered silk, chiffons and canton crepe of best quality. Some are the new coat style. Sizes 16 to 44. Fire Sale prices ..... $3.95 & $5.95

Ladies' Spring Coats — A limited number of new 1931 spring style coats, in tweeds, broadcloth and tricotine, nicely lined and fur trimmed. Absolutely perfect condition. Some selling as low as $7.98

Men's Overcoats — In spring and winter weights, the latest models for men. Some are Barrymores in guard style, guaranteed perfect, and selling as low as $7.98

Men's Suits — All weights, styles and sizes. Extra quality, and this springs very newest models. Perfect condition. Fire Sale prices are ..... $7.98 to $14.95

Hundreds of other Bargains not Mentioned

N. FINE

Don't Miss the Main Boarded Entrance to Real Bargains

291 GEORGE STREET

The Examiner

The Examiner is a member of the Audit Bureau of Circulation

The Daily Examiner, published every lawful evening by The Peterborough Examiner Limited. Office: 139 George Street. $6.00 per year delivered in City; out-of-town subscribers by mail $4.50 a year.

U.S. REPRESENTATIVES.

Special U.S. Representatives—W. B. Stockwell, 629 People's Gas Building Chicago Ill.

New York—Chas. S. Miller 286 Fifth Avenue.

Advertising Rates on Application.

E. M. GLOVER, Managing Director.

PHONES—Editorial, 1601; Business Office, 1600. Private Branch Exchange to all Departments.

MONDAY, MARCH 30, 1931

EMPTY FRONT BENCHES.

Complaints are being voiced among the Opposition at Ottawa at the frequent absence from the House of Premier Bennett and his Cabinet Ministers.

On one occasion during the debate last week Hon. H. J. Manion, Minister of Railways and Canals, was the only member of the Cabinet to occupy his seat in the House.

Some allowance, of course, must be made for the Prime Minister, who continues to hold the position of Minister of Finance, and who in the preparation of the budget, in the consideration of tariff changes and in the hearing of representations from numerous deputations finds it necessary to give to these matters and other important business the time that he might otherwise devote to proceedings in the House.

There is not the same justification for Mr. Bennett's lieutenants, however—granted they have important and onerous duties—but it is surely going a bit too far to have the ministerial representation in the House reduced to only two or three Ministers.

Naturally Opposition members find it galling to have to direct their remarks to empty ministerial seats and to see the front benches of the Government deserted.

MR. SINCLAIR'S CHARGES.

In an editorial article in these columns on Saturday a reference to the failure of the Liberal and Progressive leaders to press for a meeting of the public accounts committee of the Legislature was unintentionally unfair to Mr. Sinclair.

It was written before the Liberal leader's speech in which he called attention to irregularities in regard to Northern Ontario development work, and urged an investigation by a commission into the whole matter of the expenditure of the funds voted for work in New Ontario.

Mr. Sinclair has not asked for the public accounts committee to the called together, he explained in this particular speech, for the reason that he was not satisfied with the investigation into similar matters by the committee last year, and would prefer a probe by a royal commission.

Money for Northern Ontario government is voted in a lump sum, with the Legislature having no estimates to guide it, and the Liberal leader, informed of apparent illegal payments, is quite justified in demanding a thorough investigation.

To The Examiner the failure to press for the calling of the private bills committee seemed to be a weakness, but in the light of Mr. Sinclair's demand for a non-partisan inquiry, that criticism did him an injustice which, it is to be hoped, will be considered wiped out by this explanation.

DOING A GREAT WORK.

A feature of the work of the Canadian Red Cross in this Province is the splendid service that is being given by the organization through its outpost hospitals, several of which are situated in our immediate district—at Apsley, Coe Hill and Bancroft.

If the Red Cross had no other peace-time work than this fine activity it would be thoroughly deserving of the generous support of the people of Ontario.

A recent bulletin has as its front page cover design photographs of the Red Cross outposts, which are situated at Quibel, Bancroft, St. Joseph's Island, Wilberforce, Hornepayne, Lion's Head, Bonfield, Coe Hill, Bracebridge, Kirkland Lake, Nakina, Englehart, Apsley, Redditt, Thessalon, Kakabeka Falls, Whitney, Dryden, New Liskeard, Rain River and Port Loring.

The first of these—the Wilberforce outpost—was organized in 1922.

In the nine years since that time the Red Cross hospitals have taken care of 12,507 patients, 1,663 babies have been born in the outposts, 7,595 out patients have been treated, 22,268 public health and nursing visits have been made to homes, 278 confinement cases in the homes have been attended by Red Cross nurses, and 15,754 school children have been examined in the schools of the districts served by these institutions.

That record is one upon which the Ontario branch of the Canadian Red Cross is to be heartily congratulated.

THE HORTICULTURAL SOCIETY.

The attractive list of premiums offered by the Peterborough Horticultural Society to its members this year should result in a largely increased membership.

The society is aiming at—and should have—a numerical strength of one thousand Peterborough citizens, and when it is realized that every person who pays the annual fee of one dollar also receives a dollar's worth of splendid plants, the drive for more members should have no trouble in getting up speed and attaining results.

A liberal choice of shrubs, roses, bulbs, perennials, boxed annuals, climbers and bedding plants is offered each member—an unusually fine premium for membership in an organization that exists for the beautification of Peterborough and that should therefore on its own account attract the interest and support of home-loving citizens.

The stout-hearted activities of those faithful officers and members of the Horticultural Society who have perservered in their laudable efforts to encourage a love for the beautiful and a civic pride in the community, despite the fact that the membership at times was far short of what it should have been, should be reinforced this year by an influx of new and enthusiastic members.

The work of the organization is deserving of wholehearted support from the community generally.

KEEPING THE RIVER OPEN.

Montreal and other St. Lawrence ports will be ready to receive ocean liners by April 1, and all aids to navigation along the mighty waterway should be in full operation by that date. This is the opinion of Hon. Alfred Duranleau, Canada's efficient Minister of Marine. For some years the Department of Marine has made every effort to shorten the closed season on the St. Lawrence, and the Minister is of the opinion that, barring extremely severe weather, there is no reason why the river should not be open from eight to nine months each year. Much valuable information and experience has been obtained by the icebreakers, which hasten the clearing of the river each spring, and it is the hope of the department that the present early opening will be further improved upon from year to year, with the possibility that the winter season will eventually be reduced to no more than two months.

The arrival of the icebreakers, Miluka and Saurel, at Montreal on March 14, reduced by fifteen days the former record, which was established in 1921, when the ship Lady Grey fought her way to the metropolis by March 29. It is interesting to note that the Miluka, the largest icebreaker, thus makes her first visit to Montreal since her launching there in 1916. She was sent to Russia, and was operated successfully in the White Sea near Archangel. Later she returned to the St. Lawrence, but due to her size and draught she never progressed above Sorel. This year, however, it was decided to take a chance, and she was ordered to try to break through to Montreal. Her early arrival there was evident justification of the attempt.

The considerable lengthening of the St. Lawrence's open season should have a favorable effect upon Canada's shipping trade. The Maritime Provinces boast excellent winter ports, yet it is obviously desirable for the river route to be used as long as possible, the transportation costs on goods to and from the interior of the country being thus materially reduced. The Department of Marine is to be commended for its vigorous efforts in this regard.—Brantford Expositor.

TOPSY-TURVYDOM OF BRITISH POLITICS.

With Mr. J. L. Garvin urging a National Government to be headed by Lloyd George, Rothermere and Beaverbrook heading a "Baldwin Must Go" movement, Winston Churchill in rebellion, Sir John Simon flirting with the Tories, Mr. Ramsay MacDonald gradually losing his Left Wing, Sir Oswald Mosley forming a new party, and Liberal newspapers hinting that Lloyd George is to join the Labor party, British politics have reached a stage of topsy-turvydom and bewilderment unparalleled since the war. What the outcome of it will be, nobody appears to know, or even to pretend to know.

The only clear thing at the present time is that Mr. MacDonald seems determined to hold on to office no matter what happens. He has lost his Education Bill and his Trades Dispute Bill and has all but lost his Electoral Bill, but, judging from his recent Northampton speech he is prepared to lose most anything in preference to losing an election.

It is difficult to determine which of the three parties, Tory, Liberal or Labor, is in the worst position. Mr. Baldwin may score over Churchill in the House and be supreme with his followers in Parliament, but it is different with the country. Churchill, unquestionably, has his followers, and so have Rothermere and Beaverbrook, and in any general election such a division in the Tory ranks might prove a fatal weakness. The extraordinary part of it all is that there is no personality in sight who, succeeding Baldwin, could unite all the party's warring factions. Mr. Churchill, all his ability notwithstanding, is anathema to tens of thousands, and there is little likelihood of any great rally around the banner of Sir Robert Horne.

Equally impotent and distressed are Liberals. On one side is Mr. Lloyd George with his "brilliantly fatal tactics," on the other Sir John Simon, cold and uninspiring. Simon, it is clear, is moving steadily towards Toryism, and moving with him are Liberals who, distrusting Lloyd George and unwilling to embrace Labor, are compelled to go somewhere. Lloyd George himself, while still idolized by many and boomed by Mr. Garvin as a potential national saviour, makes little headway. By-election after by-election unbares the almost pathetic decline of his party. More than that, and worse for his prestige, he has been unable to hold his party in the House, unable even to carry out his undertakings with the Government. In the circumstances, it may well be that, a prince of opportunists, and with little moral impediments so far as politics is concerned, he will step into the MacDonald Ministry.

It would be an extraordinary final development of an extraordinary career—a complete boxing of the compass. Welsh nationalist; pacifist; Little Englander; Imperialist; War Premier; Home Ruler and patron of the Black and Tans; Coalitionist and Liberal, his evolution into a Laborite, preaching once more the old doctrines of his pre-war years, would be a strange close to his career. And it would be the close. Not even a Lloyd George can gamble to such an extent with the trust of an electorate.

Labor, finally, is under darkening skies. Brilliant in foreign affairs, and with major achievements to its credit, it has been weak and impotent at home; has failed to help unemployment, failed to help industry, failed to do most of the things that it used to put into its platforms. Its old war-cries are gone. No more can it lay up unemployment to capitalism and Toryism, nor hold out the old threadbare theories of Socialism as a panacea for all ills. It has lost some of its best captains; seen others discredited. Mr. J. H. Thomas is no longer the Moses to lead workers to the Promised Land; Mr. Snowden is suspected by his followers; Mr. MacDonald is put down as too moderate.

It is all n extrordinary confusing state, baffling to outlanders. Yet there is one thing to remember. It is that the British have a curious way of overcoming difficulties, see even a little more clearly on a cloudy day (to use a famous phrase of Emerson's) and will somehow muddle through. It is a part of the genius of the breed.—Ottawa Journal.

EDITORIAL NOTES AND COMMENT.

Mayor Stewart and Chief Constable Draper have kissed and made up, so all is quiet again on the Toronto front.

Mahatma Gandhi says that he will wear only a loin cloth when he goes to England. The weather in London may induce him to change his mind.

Shakespeare notwithstanding, there is something in a name. Alfred Speakman, M.P., is given credit for one of the best speeches of the present session.

The trouble is, according to some authorities, that if deer hunting is not done without dogs it will soon be done without deer.

Princeton, Ill., proposes to pass a law against bees. Bootlegging in honey is likely to be added to the industries of the community as a result of the legislation.

That may not be a cold you have. It may only mean you haven't been getting enough of vitamine A, according to the latest theory of the nutrition experts.

There are more people sticking to the straight and narrow path nowadays. They have to, the traffic is so heavy.—Calgary Herald.

FELLOWSHIP OF PRAYER

DAILY LENTEN DEVOTION

PREPARED BY THE REV. CLARENCE H. WILSON, D.D. FOR THE COMMISSION ON EVANGELISM OF THE FEDERAL COUNCIL OF THE CHURCHES OF CHRIST IN AMERICA

POLITICS AND RELIGION.

"Render therefore unto Caesar the things which be Caesar's, and unto God the things which be God's." Luke 20:25. (Read Luke 20:19-26.)

Meditation

It is a matter of history that the Roman rule afforded Christianity it great opportunity. The new religion spread rapidly within the empire and did notspread beyond it.Wemay not say that Jesus had that in mind at this time but He was not a political revolutionist. The independence of the Jewish nation would not have made free the people whom the truth had not made free. God can be served under any form of government while no form of government can save men from their bondage to sin. In their political agitations the Jews were forgetting their primary allegiance to God. That and not the clever escape from the trap set for him, is the point of Jesus' answer. The first thing is to let God have His own.

Prayer

Almighty God from whom proceed all power and dominion, grant unto us wisdom and grace to seek first the Kingdom of God and His righteousness. And hasten, we beseech Thee, the fulness of the times when the kingdom of this world shall become the kingdom of ourLord and of His Christ. In His name. Amen.

IN DAYS GONE BY

Items Taken From Old Fyles of The Examiner

MARCH 30, 1921

The muskrat trapping season is several weeks ahead of the usual around here....Dorothy Miller, 16-year-old Trenton girl, offers to marry any refined educated white man who will furnsh $1,000 for a vital operation on her mother....The Cosmopolitan magazine and all Hearst papers are banned by Oshawa Public Library.

MARCH 30, 1911

The Premier and Mr. Borden had a tilt over the Manitoba boundary question in the House yesterday.... Edna Goodrich, actress, obtained a divorce from Nat Goodwin the comedian....A Black Hand bomb early yesterday wrecked the front of a saloon in Chicago.

MARCH 30, 1901

The Filipino Rebellion is brought under control by American troopers ....Charlotte Mary Yonge, noted authoress, died Sunday in England.. ..Princess Bismark has a son....The Mayor of Winnipeg advocates a municipal telephone system.

Voice of the People

Letters to be printed in the Voice of the People column must be received at The Examiner Office on the day before it is desired to have them inserted.

TAXATION BURDEN.

To the Editor of The Examiner:

Sir,—The legislatures are all in session. What are they doing to lighten the burden of taxation that is killing the employed?

Common Decency.

Stirling A.Y.P.A. Meet Featured By Debate

STIRLING, March 28 (Examiner Correspondence).—The A.Y.P.A. of St. John's Church met in the vestry on Monday evening.

A debate, "Resolved, that the average man spends more time and money on his personal appearance and pleasure than does the woman," was won by the affirmative side, consisting of Bertha Cranston and Hazel Danford; the negative side being upheld by Charles Faires and Arthur Gould.

The girls received as a prize a large box of candy from Mrs. Danford.

Mrs. Gould won the prize donated by Francis Cooke. Teams A and B tied for the contest put on by Jennie Dainard.

The Red-Headed Goddess

By ALICE ROSS COLVER

(Continued from Saturday)

"Old Scarface is the shaman, or leader. He says it's all right. We can camp where we choose. I suggested that ledge, because we can see the approach of anyone across the desert. I don't think there's any other way up, and we can make a quick exit to the path if necessary. Let's move over right away. There's room for the horses there too."

Accordingly they went, as unconcernedly as possible, to make themselves comfortable in the place they had chosen. The ledge was broad and sunny and open on two sides but protected on the third by a huge rock. Here Dan set to work at once erecting a stone fireplace, so that they might have a meal before dark, and the others fell into their customary tasks of unpacking and taking care of the animals. Only Dirk stood immovable, his eyes fixed on the scene before him,his glance moving slowly and carefully from person to person, from place to place. Where was Lorraine? If she was here, why wasn't she visible in the midst of these Indians, a radiant, gleaming figure with her white skin and red hair? If she wasn't here, where was she? Where was she? The desire to dash madly among them and make a furious search in all their secret places became an uncontrollable anguish. Just as he thought he could not contain himself, he was startled by Powell's low voice behind him:

"What is it, Jim?"

Turning, Dirk saw Red Jim standing with his back toward him, scanning the desert through his powerful glasses. H is answer came reluctantly:

"I'm damned if I don't think that's Silver Tongue's pinto and Silver Tongue himself, riding like fury away from here!"

CHAPTER XX.
THE FIRE DANCE.

Down under the ground in the stuffy "kiva" crouching on a blanket in a corner was Lorraine. But an unrecognizable Lorraine, a girl whose bright hair had been dyed black, as black as that of the Indian woman who guarded her, whose white body was stained a walnut brown and whose face, now a mask of mingled misery, terror and despair, held no resemblance to the laughing goddess who had danced before the sun-god.

She had lived through days of torture, when neglect and rough treatment had been her lot. Since that moment on the desert when Scarface had snatched her from the protecting arms of Silver Tongue, she had not see the young Indian. Scarface himself was her jailer, a grim watchman, who gave her food and water when it pleased him, who kept her bound in her saddle for long, terrible hours of heat and thirst, who dropped her, fainting, onto the ground and left her there, unprotected, in the bitter nights of their journey to the Mountain Chant.

Scarface it was who had decided her fate. There had been a council meeting in the canyon before they left, led by the powerful old shaman. Lying shivering in her hogan, Lorraine had heard his voice going on and on endlessly. Once there had been a rush of feet for her shelter, and she had closed her eyes, thinking her end had come, but Silver Tongue's intervention had somehow again saved her life. The steps retreated the council continued. She fell into an exhausted sleep and the next morning was led forth, a captive. She had lived in constant terror of her unknown end ever since.

The trip had been a nightmare. It alone would have broken the girl's morale, but added to it was the grinding uncertainty of her future. That she must die, she did not once doubt. But what torture was to be hers before she was to know the release of death? All the stories she had ever heard of the cruelty of Indians crowded her imagination, until she shook in a fever of fear night and day, unable to sleep, unable to eat, unable to control her thoughts. Would she be scalped? Would she be tied on the desert and left to starve to death? Would her eyelids be cut off and she turned to wander loose in the terrible sunlight? By the time she reached the kiva she was nearly out of her mind, and so weak that she had to be carried down the rude ladder to her prison.

What saved her reason was the feeble hope that her father might somehow get to her before she was killed. Dirk was dead, she knew, having met a dreadful death on the desert. But her father—her father—who was aware that she was alive, who was already on his way to this place; wouldn't he, couldn't he save her? The frail hope supported her, until the idea crossed her mind that they might not take her to the place where her father was coming, after all. And then, when she was turned over to the care of the two women who transformed her appearance, until she was no longer distinguishable as a white woman, hope vanished entirely. Even if her father came here, even if he saw her being tortured to death, he would not know it was she. And if she called, or he lifted a hand to save her, he too would be killed.

It was then that despair palsied her spirit and numbed her whole being, so that she was a mere automatom in the hands of these savages. She ate what was put before her when she could, not tasting it not seeing, it scarcely realizing it kept her alive. For the rest she lay in a kind of stupor at one end of the small, underground room, dimly aware of movement about her, of comings and goings, of the dull, barbaric music that came to her ears from other hidden rooms, of darkness growing more dark—that was night—of periods of quiet, and other periods of confusion when a number of people came to stare at her, to go away, to come and stare again. Time passed over her like a drowning wave. How much longer before she would sink beneath it?

In the meantime Dirk and Kent, still ignorant of her presence, were also wondering how much longer they could endure the slow passage of the hours. Silver Tongue had not returned. Had he gone for Lorraine, or had he left her here? Red Jim and Powell could find out nothing about either of them and, with a growing forlorness of hope, they waited for the last day. From a respectful distance they had listened to the ceremonies that went on within the medicine lodge, had watched whatever activities Powel told them it was safe to observe going on in the clearing until the chanting and the dancing, the whooping and yelling, the feasting and sand-painting were old stories, and finally the ninth day arrived. By that time close to a thousand Indians were gathered in the "Windy Ditch," so called because of the whirlpool of air that circulated through it.

Throughout the daylight hours there was an immense amount of activity, gathering of wood, preparing of wands and arrows and other paraphernalia necessary to the last rites, but at sunset preparations ceased and the performance began.

While the heavens were still a burning lake of crimson and gold, the men and boys erected a huge, circular fence of pinon boughs about the edge of the clearing. It took them just a half hour, and when it was done it stood about eight feet high and was about forty paces in diameter. Within this fence, Powell explained, was "holy land." No animal must enter therein. Into this enclosure the Indians moved their possessions, for there were thieves among the Navajos, and they did not trust each other. They settled in little groups around the extreme edge ,with small fires near by to keep them warm, and light up their belongings so that any suspicious prowling person would be seen. While the women were transferring themselves, the men and boys were again busy in the center of the "holy land," this time building a gigantic woodpile of seasoned juniper and cedar trees from the collection of firewood that had been stacked up throughout the previous week. This was done to the tireless chant of a single Indian, who sang without stopping until the woodpile stood about twelve feet high and measured some forty paces around. Silmutaneously labo and song ended.

By this time the white men, too—excepting Hine and Rockwell, who remained behind to guard the horses and camp—had passed through the opening in the fence in the east, and were grouped together, discussing their plans in low voices while they watched proceedings. The general feeling was one of unrest and dissatisfaction. These men had come here for a purpose and their purpose was not being accomplished.

Dirk and the other hotblooded youngsters were in favor of holding up the ceremony and directly demanding information from the wrinkled old leader. Where was Silver Tongue? If he was here, they had business with him and wanted to see him. If he was not here, why wasn't he? Did Scarface know anything about the white girl Silver Tongue had found? Was she here? If so—

But Powell and Red Jim were both firm in their reiterated order to wait. Red Jim, indeed, was now convinced that Lorraine was not alive. What else could Silver Tongue's flight mean? But Powell still more familiar with the Indians than the hermit, sensed something unusual in the air and insisted on a continuation of the policy of watchful waiting.

"When they get started on their stunts, Red Jim and I can do more scouting around than we've been able to up to now," he said. "This is an open night. They aren't so guarded, and all but a few performers are here within the fence. Wait, Dirk, I tell you. I know Silver Tongue. You can trust him. Something's gone wrong, but it may come right if you don't break in too soon. Besides, if Scarface doesn't want to tell you anything he won't. So far he hasn't wanted to say a word in reply to my careful questions. You will only put him on his watch. No. You must wait. We must not appear to be anything but spectators." He paused a moment. "Silver Tongue may have excellent reasons for not bringing Lorraine in view until the last moment," he added. "Now just hold on to yourself another hour or two."

It was difficult, but his positiveness prevailed, so they settled themselves to watch the ceremonies, while Jim and Powell unobstrusively slipped away again It was now late in the evening and quite dark After the violent activity and noise of the last hour, the sudden hush that fell was startling—and curiously ominous. They all drew close together in silence.

Suddenly the musicians entered. Simultaneously the immense woodpile was lighted and there arose to the heavens a storm of fiery red and gold sparks. The heat was intense and the white men perforce withdrew from the glare, the ashes falling like snow upon them. When the fire was at its hottest, there was a trumpet call, and out from one of the kivas issued a group of dancers, bare, except for white beech cloths and moccasins. Their brown bodies were daubed with a white clay and this, coupled to the painting of their faces, gave them an extraordinary, inhuman look. They seemed, indeed, like statues come to life.

(To be continued)

The Duke of Argyll, of Scotland, who has 19 titles, has come out strongly for the wearing of the kilt.

BONZO • • • • • • • by Studdy

DISTRICT MARKETS

AT WARSAW

WARSAW, Mar. 30.—Following are the week-end retail market prices:

Beef, sirloin, 25c; round, 20c; roast 15c; stew 12-15c. Butter, creamery, 32c; dairy, 30c. Eggs, fresh, 17c. Chickens, 20c; live stewing fowl, 14c. Potatoes, 25c a peck; $1.25 a bag.

Oats, 27-30c a bushel; wheat, 65c a bushel; barley 35c a bushel. Buckwheat 48c a bushel.

Remarks: Maple syrup, $2.00 a gallon; celery, 15c a head; lettuce, 15c a head, and 5c for leaf; onions, 6 pounds for 25c; beans, 5c a pound, 6 pounds for 25c; butter fat in cream, first, 30c.

AT MARMORA

MARMORA, March 30.—Following are the week-end retail market prices:

Beef, sirloin, 25c; round, 20c; roast, 16-20c; stew, 12-15c. Pork, 18-20c. Lamb, 20-30c. Breakfast bacon 35c. Butter, creamery, 40c; dairy, 32. Eggs fresh, 17c. Chickens, 28c; stewing fowl, 25c. Potatoes, 20c a peck.

Oats, 45c a bushel; wheat, 85c a bushel; barley, 48c a bushel. Hay, $10.00 a ton.

AT MILLBROOK

MILLBROOK, Mar. 30.—Following are the week-end retail market prices:

Beef, sirloin, 25-27c; round, 22-25c; roast, 28c; stew, 15-18c. Veal, 22-26c. Pork, 28c. Lamb, 30c. Breakfast bacon, 45-50c. Butter, creamery, 37c; dairy, 32c. Eggs, fresh, 17c. Stewing fowl, 20-25c, Potatoes, 15c a peck; 75c a bag.

Livestock and grain prices are:—Cattle, selects, 5¼c a pound. Hogs, live, thick smooth, $6.50 cwt.; select graded, $7.50 cwt.; dressed head on, $15 cwt.; head off, $16 cwt.

Oats, 30c a bushel; wheat, 70c a bushel; barley, 40c a bushel. Hay, $10 a ton.

Remarks: Peas, $1.00; rye, 35c; buckwheat, 45-50c; celery, 25c a bunch; carrots 20c a peck; radishes 5 a bunch; dates, 40c a 2 lb package.

AT DOWNEYVILLE

DOWNEYVILLE, Mar. 30—Following are the week-end retail market prices:

Beef, sirloin, 26c round, 25c; roast 25-28c; stew, 12-17c. Veal, 25c. Pork 23c. Lamb, 15-25c. Breakfast bacon, 27c. Butter, creamery, 32c; dairy, 30c. Eggs, fresh, 27c. Chickens, 30c; stewing fowl, 25c. Potatoes, 15c a peck; 65c a bag.

Livestock and grain prices are:—Cattle, selects, 6¼c a pound; common butchers, 4½-5c. Hogs, live, thick smooth, $6.25 cwt.; select graded, $7.25 cwt.; dressed, head on, $11 cwt.; head off, $12 cwt.

Oats, 30c a bushel; wheat, 68c a bushel; barley, 35c a bushel. Hay, $14 a ton.

Remarks: Baled straw, 6.00 per ton; baled hay, $12.00 per ton; honey 10c per lbs.; cabbage, 5c per head; buckwheat, 50c per bushel.

AT TRENT RIVER.

TRENT RIVER, Mar. 30.—Following are the week-end retail market prices:

Beef, sirloin, 25c.; round, 20c.; roast, 15-18c; stew, 10-12c. Veal, 15c. Pork, 20c best cuts. Breakfast bacon, 30c. Butter, creamery, 37c; dairy, 35c. Eggs, fresh, 18-22c. Chickens, 25c.; stewing fowl, 25c. Potatoes, 20c a peck, $1.00 a bag.

Livestock and grain prices are: Cattle, selects, 5c a pound; common butchers, 3½c alive. Hogs, live, thick smooth, $6.00 to $8.00 cwt.

Oats, 25-35c a bushel; wheat, 70c a bushel. Hay, $10 a ton. Buckwheat, 50c a bushel.

F. LEE APPOINTED NEW COUNCILLOR

Fills Late W. S. Grills' Post in Seymour—School Trustees Meet.

CLASS HOURS CHANGED.

TRENT RIVER, March 30 (Examiner Correspondence).—Frank Lee of Seymour Township has been elected Councillor to fill the vacancy caused by the death of the late William S. Grills, a former member of the Seymour Council.

The trustees of S. S. No. 10 Seymour, met at the home of Mr. H. B. Wood, Wednesday, to interview the teacher, R. W. Umphrey, regarding the increased attendance at the school after the Easter recess, and it was decided that after Easter the Primer classes open at 8 o'clock instead of nine (the usual hour) and dismiss at 12.30; while the Senior classes open at 10 o'clock, and dismiss at 5 p.m.

MAPLE SUGAR ACT.

The local office of the Department of Agriculture has recently received a number of inquiries regarding the new Maple Sugar Industry Act and as to how this Act affects the producers of maple products in this district.

The Maple Sugar Industry Act was passed to protect the quality of maple products sold. The following are the main provisions:

1—Materials that are not wholly pure maple products must not be sold as maple sugar or syrup.

2—Producers of maple products who ship their produce to other provinces or other countries must be licensed.

3—Other producers may have their sugar bush registered free of charge, but this is not compulsory.

4—All maple products for sale must be clearly labelled with the following information:

a. Name of the product.

b. Net weight contained in the unit.

c. Name and address of the producer.

d. License number if the bush is registered.

Producers of maple syrup should secure a copy of the Act from the Department of Agriculture, Peterborough, or the Fruit Branch of the Department at Ottawa.

Merchants of Havana, Cuba, are complaining that a large part of the throng which visited there during the winter slept and took most of their meals on board ship.

CROSSWORD PUZZLE No. 1942 (Copyright 1930 by the Bell Syd., Inc.)

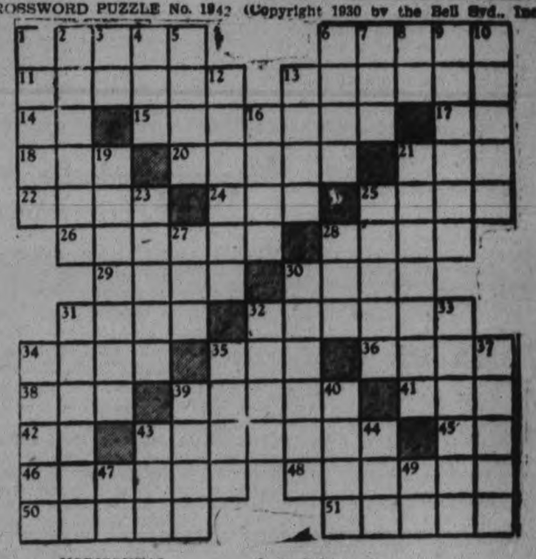

HORIZONTAL

1—False.
6—Piles.
11—Dodges.
13—Steadfastly.
14—Pronoun.
15—House.
17—Preposition.
18—Finish.
20—Jollity.
21—Number.
22—Fees.
24—Born.
25—Nourish.
26—Come out.
28—Enchanting stick.
29—Opens.
30—Panther.
31—Over.
32—To abandon.
34—To follow orders.
35—Bed.
36—Soil.
38—Free.
39—Man's name.
41—To recline.
42—Public notice.
43—To depreciate.
45—Father.
46—Time of holding.
48—Tar.
50—Wears away.
51—Ripened ovules.

VERTICAL

1—Handled.
2—Street.
3—Therefore.
4—Nervous disease.
5—Biblical country.
6—Tall.
7—Before.
8—Part of "to be."
9—Cultivated.
10—Church body.
12—Smarts.
13—Destiny.
16—Plant.
19—Reduced.
21—Plant organ.
23—Indian soldier.
25—Went.
27—Corded cloth.
28—Verb.
30—Lessens.
31—Inhabitant.
32—To give sparingly.
33—Three-legged stand.
34—To speak.
35—Arrived.
37—Rips.
39—To seal.
40—Cut slantingly.
43—Unexploded shell.
44—Cravat.
4 —Negative.
49—French for "the."

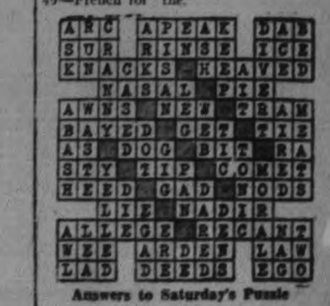

Answers to Saturday's Puzzle

Toronto Trading Limited To Interlisted Issues

TO-DAY'S QUOTATIONS

SUPPLIED BY BIGGAR & CRAWFORD
Peterborough

(Quotations Complete to 2:30)

Grain — New York — Mine — Canadian

Toronto Stocks

	High	Low	Close
Can Bake	10¼	10	10¼
Br Am Oil	12¼	12⅛	12¼
Bldg Prods	24½	24¼	24½
Bell Tel	148	147	148
C P R	41	40⅝	40⅝
Can Dredge	34⅝	34⅝	34⅝
Can Oil	18	....	....
Can Malt	15	14½	14½
Cockshutt	9	....	....
Dom Bridge	50	....	....
Durant	8½	....	....
Dist Seagram	12	....	....
Can Cann	12	....	....
Dom Stores	21⅝	21⅝	21⅝
Ford	27½	26⅝	26⅝
Can Gyproc	9⅝	9	9½
Goodyear	110	....	....
Ham Bridge	16	15⅝	15⅝
Walkg G and W	7⅞	7⅝	7⅝
Int Nickel	17⅝	17¼	17½
Int. Util. "B"	9	..	..
Imp. Oil	15⅛	15	15
Loblaw	14⅛	14	14⅛
Mont. L. H. and P.	62¼	..	..
Massey-Harris	7½	..	..
Page Hersey	90½	90	90
Pressed Metals	14½	..	..
Power Corp.	61-2	..	..
Photo Eng.	38¼-½	..	..
Int. Pete.	12	11⅝	11⅝
Service Stations	26⅜	26	26⅜
Shawinigan	63¾-4	..	..
Sup. Petro.	24½	..	..
Std. Paving	12⅝	12	12⅝
C. Vinegar	18-18½	..	..
Wineries	5⅜-5⅞	..	..
Weston's Ltd.	39	..	..
Steel of Can.	39¼-½	..	..
Brazilian	22⅜	21½	21⅜
Bank of Com.	229	..	..
Dominion Bank	220-3	..	..

WHEAT.
(Biggar & Crawford.)

Winnipeg.

	May	July	Oct.
Open	57⅛	57⅝	60¼
High	58⅜	58¼	60¼
Low	56⅝b	58b	60
Close	56⅞	58¼	60¼

Liverpool.

Open	¼-½ lower
12.30	¼-½ lower
Close	⅝-¾ lower
Due	½-⅝ lower

Toronto Mining.

	High	Low	Close
Ajax	149	—	—
Amulet	38½	—	—
Arno	5⅛	—	—
C. Res	330	310	310
Dome	1125	1165	1125
Falkonbridge	165	160	165
Base Metals	116	—	
Hollinger	840	830	840
Hudson Bay	575	550	550
Howey	29	29	29
Kirkland Lake	77	76	77
Lake Shore	2850	2800	2800
McIntyre	24	2400	2400
Mining Corp.	250	—	—
Big Missouri	45	—	—
Abana	1	—	—
Malassa	44	42	42
Noranda	2463	2300	2375
Nipissing	175	—	—
Siscoe	47	45	45
Premier	70-72	..	..
Sherritt Gordon	117	111	111
Sudbury Basin	75	72	75
Teck Hughes	815	800	800
Tread. Yukon	240	..	..
Vipond	115	110	111
Ventures	70	..	..
Waite Ackerman	163	160	163
Wright-Harg.	270	247	260

NEW YORK STOCKS.

	High.	Low.	Close
Alleghany Corp.	9⅛	9	9
Allied Chem.	149½	143¼	145
Amer. Can.	123½	121⅝	123
Am. For. Power	42	40	41⅛
Am. Radiator	16½	18¼	18½
Am. Smelters A	45	44½	45
Am. Roll. Mills	29¼	..	..
Am. Tel and Tel	190¼	188¼	189½
Anaconda Cop.	33	32	32⅝
Ba't. and Ohio	74	73¼	74
Beth. Steel	57⅜	56⅝	57⅛
Borden's	72½	72¼	72¼
Briggs	20	19⅝	20
Byers A M	50⅝	47⅝	50
Coca-Cola	158¼	..	..
Can. Pac.	41	40½	41
Chrysler	21½	21¼	21½
Col. Gas	41	40¼	40½
Col. Gram.	11¼	10⅝	11
Com. Solvents	17⅜	17½	17⅜
Cons. Gas	102	100⅝	101⅛
Dupont	95¾	94½	95
Elec. B. and S.	52¼	51⅞	52
Erie	27⅜	..	..
Fox Films	35¼	34	34⅝
Freeport Texas	37½	36⅝	37½
Gen. Asphalt	41	40⅝	40⅝
Gen. Electric	49⅝	48⅝	49¼
Gen. Motors	42⅜	41⅝	42⅛
Gen. Refractories	46¼	..	..
Gillette	30	29	29⅝
Drug. Inc.	73	72½	72½
Goodyear Tire	42¼	41⅝	42
Houston Oil	54½	53	53
Int. Nickel	17⅝	17⅜	17⅜
Int. Tel. & Tel.	34⅞	33⅝	34¼
Johns-Manville	71½	69½	71½
Kennecott	25	24⅝	24⅝
Mack Truck	37⅝	..	..
Mont. Ward	23¼	23	23¼
Nash Motors	36	34⅝	35½
Nat. Cash Register	28⅞	28	28⅞
N.Y. Central	109	108	109
North American	81	78¾	79½
Pack. Motors	9½	9¼	9¼
Para.-Publix	43⅝	42⅝	43⅛
Penns.	56⅛	55	56
Pennick & Ford	39½	39	39
Pub. Service N.J.	87¼	86½	87¼
Radio Corp.	22¼	21¼	21⅞
Radio K. Orph.	22	21¼	21¼
Raybestos-Man.	27	26¼	26¼
Simmons Bed Co.	16⅝	15¼	15½
Sinclair Cons. Oil	11⅝	11⅛	11⅝
Sand Brands	18⅝	18⅛	18⅛
Std Oil N J	43⅜	42⅞	42⅞
Std Oil of N Y	21⅝	21½	21½
Studebaker	24	23⅝	24
Stewart Warner	17⅝	....	....
Texas Gulf	49½	....	....
Texas Corp	27⅝	27½	27½
Timken Roll B	52½	....	....
Union Carbide	64	63¾	64
United Corp	26⅝	25⅝	26
U S Rubber	16½	15⅜	16⅛
U S Steel	141⅝	139½	139⅛
Vanadium Corp	66⅝	64½	65
Warner Bros	12¼	11⅛	12⅛
Westinghouse	88⅝	86⅜	86⅝
Willys-Overland	6½	6¼	6¼
Woolworth	62¼	61¼	61½
Yellow Cab	12½	12¼	12⅜

Sales
10:30—500,000.
Noon—1,600,000.
1:30—2,100,000.
2:10—2,500,000.

OIL STOCKS

Butler, Hevenor & Co.'s Wire

	High	Low	Close
Ajax Oil	146	140	145
Alberta Pacific	25	25	25
Associated Oil	104b	..	..
British Amer.	1250	1200	1200
Baltic	54	54	54
Chem. Research.	325	310	310
Calmont	15	14	15
Comm. Pet. 14-16	..	..	..
Commwealth. Pet.	16	..	..
Dalhousie	36	36	36
East Crest.	39	39	39
Foothills	30b	..	..
Imperial	1525	1500	1505
Int. Pet.	1200	1160	1160
Lowery	15b	..	..
Mayland	43b	..	..
Southwest Pet.	20b	..	..
Sterling Pacific	10b	..	..
Wainwell	2	2	2
Oil Select.	8b	..	..
Homestead	150	150	150
Nordon	40	38	38
Royalite	1100b	..	..

MINING BRIEFS.

TORONTO, Ont., Mar. 30.—(Special to Examiner.)—Strength continued to mark action in the producing gold stocks on the mining market to-day, with a good part of the buying attributed to New York. As predicted by many market followers the gold stocks are receiving attention as a result of weakness in industrial securities and the business situation generally, the reverse having taken place earlier in the year when the latter class of issues enjoyed a sustained advance.

Sylvanite gold output is now running around $71,000 per month with the mill treating some 250 tons a day against 210 tons for the greater part of last year. Officials, however, expect production to advance to 270 tons daily at an early date. The average grade including a good portion from the lower levels is keeping up to $10 per ton.

One of a number of methods which are being considered to utilize the waste gas of Turner Valley is a process for the extraction of benzine. The development of this is being assisted by the Alberta government, in the hope that the benzine may be extracted on a commercial sca'e. Premier J. E. Brownlee announced recently in the provincial legislature that the government would buil'd a semi commercial plant at Calgary this year for test purposes. The government action was determined after as a result of a series of highly successfu' experiments in the development of the new process conducted by Dr. E. H. Bomber of the University of Alberta. These experiments will now be continued in the test plant to be built at Calgary.

Lake Shores strength was ascribed to reports that on the 2200 foot level a length of 1,850 feet of ore averaging $40 a ton across drift width had been opened up to date and approximately 700 feet remained to be developed before the boundaries of the property were reached. No. 2 shaft was now reached the 2,825 foot level its present objective and one shaft is being opened up below the 2,000 foot horizon.

The amount of claim staking going on in the province of Quebec during the past couple of months has been second only to that of the Matachewan field in Northern Ontario. The greater part of the staking has been along the easterly continuation of the sedimentary formation which runs through the township of Joanne, but there has been considerable activity in various other places including Pascalis, Duparquet and other townships.

Hudson Bay Mining and Smelting Co. is reported to have taken a sampling option on the Searle group of claims, in northern Manitoba. The claims were originally staked for base metal showings, but it is now believed favorable gold values will be obtained on the property. Hudson Bay is interested in gold properties as a means of obtaining flux for smelting operations at the flin flon sme'ter.

General List Drops On Montreal Exchange

MONTREAL, Que., March (C.P.)—The weak trend at the opening of trading on the Montreal Stock Exchange to-day was intensified at noon, with a general decline of almost the entire list, though losses ranged up to only two points.

Smelters was the biggest loser, yielding two points to sell at 165 at noon. Quebec Power was off 1⅞ at 45, and Power Corporation showed a drop of 1½ at 61. Brazilian sold off ⅞ to 21⅜ and National Breweries lost ¾ at 33. Nickel eased ⅛ to 17½, and Canadian Pacific was off ½ at 41. Dominion Bridge turned up a point to 50.

FINANCIAL NEWS AND BRIEFS

A Special Service to The Examiner.

Packard Motor Car Has Lower Profits

DETROIT, Mar. 30—Packard Motor Car Co. in 1930 had profits of $9,034,219, as against $19,291,113 in the previous year. The profit was after deduction of $750,000 for contingency reserve. Earnings were equal to 60c a share on the company's stock.

The balance sheet as of December 31, 1930, shows ratio of current assets to current liabilities of 5.7 to 1. Current assets totalled $33,969,219, against current liabilities of $5,993,384. Of the current assets $18,612,211 was in cash, government, state and municipal securities. Inventories at the lower cost or market totalled $11,092,140.

The 15,000,000 shares of stock are carried on the books at $50,000,000, and surplus at $14,877,332.

CANAD AN COTTONS.

The fiscal year of Canadian Cottons Ltd., comes to a close on March 31st 1931 and as operations were approximately 60% of normal capacity on the average it is not expected that the annual report will reveal earnings sufficient to take care of the preferred dividends. The financial statement for the previous year showed earnings equal to $1.57 a share on the preferred. A strong balance sheet position was shown as the net working capital was $3,285,133. The shares of this company are closely held and seldom is a trade recorded.

Frederick K. Morrow Joins Massey-Harris

TORONTO, Mar. 30.—A meeting of the directors of Massey-Harris Company, held on Saturday, Frederick K. Morrow was added to the board for a five-year period. According to provisions laid down at the annual general meeting, the election of directors, appointments are made on a scale from one to five years. Provision has also been made for 15 directors, and Mr. Morrow's election fills the thirteenth position, leaving two directors still to be elected.

NATIONAL BREWERIES.

According to information reaching Financial Service a new field of endeavor for National Breweries has been opened up recently by the determination of the British Columbia Government to break up the virtual monopoly which apparently existed for some time in the brewing industry in that province. A considerable amount of business will, it is expected, accrue to this company from this source.

The annual report of National Breweries will be published very shortly and it is generally anticipated that the document will make cheerful reading for the shareholders.

Canada's Gold Output Is Climbing Steadily

OTTAWA, Mar. 30.—(CP)—More gold, silver, lead, zinc, cement and petroleum were produced in Canada during January, 1931, than in the corresponding month of 1930, according to the Dominion Bureau of Statistics' latest report on Canada's leading mineral products.

Copper production totalled 21,859,903 pounds in January as compared with 22,148,648 pounds in December and 24,936,756 pounds in January, 1930. Output during the month under review consisted of 4.9 million pounds from Quebec, 9.0 million pounds from Ontario 2.3 million pounds from Manitoba and 5.6 million pounds from British Columbia.

January's gold production totalled 202,785 ounces, made up of 160,016 ounces from Ontario, 20,264 ounces from Quebec, 11,048 ounces from British Columbia and the remainder from Nova Scotia, Manitoba and the Yukon. In December, 1930, the output was 220,558 ounces, while in January of the same year, 154,114 ounces were produced.

ALCOHOL WAR WITH 11-CENT PRICE CUT.

What was described as a price war in New York was on to-day in the alcohol industry as the result of an 11-cent cut in alcohol prices by large producers.

Alcohol for current and April delivery was quoted at 24 cents a gallon in tank car lots and 27 cents a gallon in drums, against 35 and 37 cents a gallon previously. Still lower prices were given in some instances to large buyers, it was reported.

Competition for business was keen and distillers were said to be bidding for large contracts at nearly any price buyers were willing to offer. The collapse in prices has been threatened for some time. A similar situation existed in the industry last spring.

News of Higher Sales Tax Stimulates Dealer Demand

TORONTO, Mar. 30.—The prospect of an increase in the sales tax from 1per cent to ¼ per cent or 5 per cent has acted as a stimulant to business during the past few weeks, states Canadian Grocer in the current issue. Many large buyers have been ordering in quantity in an endeavour to escape the coming impost.

There is peculation as to whether the new tax will apply to new business only or to all goods that have not been shipped from manufacturers' warehouses at the time the budget comes down. A good deal of business has been awaiting the opening of navigation but it is not likely this will take place until the Premier presents his statement. It is therefore anticipated that as the budget date nears buyers will take delivery of as much of their orders as possible.

TESTING INVESTOR'S STAMINA.

The stamina of investors is being put to a severe test just now with the rank and file of corporation finding themselves forced to take a hitch in their belts in the interests of conservatism. It is just about a decade since the average investor has had to stand by and see his income whittled down by reason of the necessity upon corporations of reducing their rates of dividend payments. The individual investor is hardly alone in his present plight when one considers the host of fixed investment trusts which have been brought out over the last ten or twelve months. It is safe to assume that the inability of the market to withstand the strain of this steady and widespread cutting of dividends will depend very largely on the extent to which discouraged liquidation results.

Report Says Copper Going At 9¾ Cents

NEW YORK, Mar. 30.—(AP)—Several hundred tons of copper were reported Saturday in trade circles to have been offered by speculators for 9¾ cents a pound delivered, in the domestic market. The price is one-quarter of a cent under that at which custom smelters are quoting and also a quarter of a cent under the level of 10.30 cents at which the metal is quoted in the export market.

Imports of unmanufactured copper by the United States in February fell to 13,539 from 17,433 tons in January and 21,895 tons in December, the American Bureau of Metal Statistics reports.

INVESTMENT TRUST ISSUE.

An offering will be made shortly of a new issue of a fixed investment trust under the name of First All-Canadian Trustee Shares, differing in its organization in many respects from any other fixed trust being offered in Canada or the United States.

Realizing that the practice in organizing most fixed trusts has been to continue the rust over a period of twenty to fifty years, allowing the holders of shares to sell at any time, the sponsors of First All-Canadian Truste Shares have varied this practice by creating a short time trust for a period of twelve years and by fixing selling prices of the stocks deposited, at prices, in each case determined by the investmen counsel of the trust as a probable price the stock will attain within the period.

C.P.R. Starts Year With Earnings Drop

MONTREAL, Mar. 30.—(CP)—Net profits of $513,690 for the month of February were announced Saturday by the Canadian Pacific Railway, a decrease of $398,945 as compared with $912,635 for the corresponding period last year. The gross earnings for the month were $10,553,181, as compared with $12,350,000 for February, 1930, a drop of $1,806,719. Working expenses were $10,039,490, a decrease of $1,407,773, under the figure of $11,447,264, in 1930.

Net profits for the two months ended Feb. 28 were $1,377,698 as compared with $1,701,465, a drop of $232,766.

NORANDA STOCK IS HIT HEAVILY

Issue Sells Down Heavily on Toronto Exchange as New York Unloads.

NICKEL IS EASIER.

TORONTO, Ont., March 30 (C.P.).—Toronto stock exchange market was heavy this morning. Action of the local list was a direct reflection of early prices in New York. Trading was limited almost wholly to interlisted issues and the board presented a jagged appearance of sales dragging downward in only occassional spots.

Noranda was hit heavily at the opening. The stock came out practically unchanged from last week but sold down swiftly as New York unloaded. Reports were that stop loss orders resulted in a large volume of Noranda going over board at 23, driving the price there down to almost 22. Locally the decline halted at 23 and swung upward slightly from that figure.

Nickel was easier, but fluctuating within a very limited range Brazilian had to absorb fairly heavy realizing again with the price off 21⅝, just about 1 point above the low for the year. Ford dipped to 27 under moderately heavy trading. C. P. R. was another prominent issue sold, the price being uniform, however, at 41. Dominion Stores, after the late strength of last week, slumped more than a point. Liquor stocks were easier but not under heavy pressure.

Outlook for the oils shows no improvement and the daily liquidation continued. Leaders were driven back to previously untouched prices this morning. B. A. Oil selling at 12, Imperial at 15, International Petroleum under 12. Service Stations was unchanged.

Absence Of Buying Sends Wheat Down

CHICAGO, Ill., March 30 (C.P.).—All grains went downward in price early today as a result of absence of any aggressive buying. Auspicious weather and crop reports regarding domestic winter wheat had a bearish effect, especially heavy snow in the Texas Panhandle.

Switching of wheat brokers to the largest trading pit on the exchange floor, whereas corn brokers returned to their former quarters took place smoothly, the change being wellunderstoodbeforehand.

Wheat opened ⅝ cent lower to ¼ up, and afterward showed an additional sag. Corn statred unchanged to ⅛ off, and subsequently receded all around.

Heads Kotex Company

L. E. PHENNER,
Manager, Kotex Company of Canada, Limited.

Mr. Phenner stated to-day that the Company's factory at Niagara Falls, Ontario, has been altered to permit the manufacture of Kleenex cleansing tissues for the Canadian and export trade.

The staff at the factory has been increased 37 p.c. Kleneex sales for 1930 were phenomenal. An advance in 1931 of more than 150 p.c. over last year's sales is predicted. If sales volume increases as is anticipated, the Kotex Company probably will build an entirely new Canadian factory.

Winnipeg Review

Special Service to The Examiner through the courtesy of E. J. Bawlf Company, Grain and Stock Brokers, of Toronto

Week-end liquidation by tired longs was the feature of the wheat market Saturday which found buying power quite thin, and prices declined about ¾ under the close Saturday night. The Chicago market for wheat and corn were also easier while the New York stock market was weak. The market fell into the daily bids which brought in some support but it was barely sufficient to absorb the offerings. There was a fair export business worked overnight, but estimates varied, running from 200 to 450,000 bushels. The Pool confirmed eight loads being worked, which would be around 80,000 bushles. Some durums were worked and there was an inquiry in the market for 300,000 bushels, but this round lot was difficult to get as the supply of durums is becoming fairly well cleaned up. Seaboard reported only a moderate scattered business. Broomhall reports that buyers are cautious and watching the international conference at Rome, which is investigating the possibility of obtaining their requirements from European countries as much as possible by the granting of preferential import tariffs. This is a bearish feature on these markets. The whole winter wheat territory is now well supplied with moisture and it is not expected that the frost has done much damage. Winnipeg futures closed 5-8 to 7-8 lower, 1-8 from the bottom in all futures.

Coarse Grains.—There was also scattered liquidation going on in these markets, otherwise there was very little doing. The demand was very thin. Flax market continued weak, dull and draggy.

Liverpool due ½ to ¾ lower based on Winnipeg.

MARCH EMPLOYMENT SITUATION

Largely owing to seasonal curtailment in the out-door industries, there was a falling-off in employment at the beginning of March, which, however, involved a smaller number of workers than that indicated on March 1, 1930. Statements were furnished to the Dominion Bureau of Statistics by 7,452 of the larger employers of labour throughout Canada, whose payrolls aggregated 901,585 persons, as compared with 906,813 in the preceding month. This decrease caused the index number (based upon the average for 1926 as 100) to decline from 100.7 on February 1, 1931, to 100.2 at the beginning of March, as compared with 110.2, 111.4, 102.6, 97.5, 92.6, 88.1, 91.0, 82.9 and 89.1 on March 1, 1930, 1929, 1928, 1927, 1926, 1925, 1924, 1923, 1922 and 1921, respectively. Thus the index was lower than on March 1, 1930, 1929 and 1928, but with these exceptions, was higher than in any previous year of the record.

FOREIGN EXCHANGE.

NEW YORK, N. Y., Mar. 30 Press.)—Prime mercantile paper 2¼ to 2½ per cent.

Foreign exchange steady, demand rates (Great Britain in dollars, others in cents)—Great Britain, 4.85¼; France, 3.91 1-8; Italy, 5.23½; Germany, 23.1½. Canadian dollars at 3-64 of one per cent. discount.

ORDERS COMPANY SOLD.

NEWARK, N.J., March 30.—(C.P.)—Rejecting all plans for financial rehabilitation of the company, Vice Chancellor Church to-day ordered the Kolster Radio Corporation sold at public auction.

WILLINGDONS DINE WITH ROYALTY.

LONDON, March 30 (C.P.). — The King received Viscount Willingdon, new Viceroy to India, to-day in a farewell audience before the latter leaves to take up his post. Viscount and Lady Willingdon took lunch with the King and Queen following the audience.

BASE METALS SHOW DECLINES

McIntyre, Dome and Lake Shore Move Up Quarter in Good Demand on Standard.

ACCUMULATION IN GOLDS.

TORONTO, Ont., March 30.—(CP)—Accumulation was still in evidence among the producing gold stocks on the Standard Mining Exchange to-day. General list was steady, but base metals stocks suffered under selling. Noranda losing further ground.

McIntyre, Dome and Lake Shore moved up a quarter each in good demand Wright-Hargreaves was active and 15 Higher at $2.60 and Sylvanite, Hollinger and Teck Hughes gained 5 apiece. Siscoe lost 4 on reports of a disagreement in election of directors, Gem Lake sold off 3 to 21, Eldorado 5 to $1.05 and Macassa and Mining Corp. were down a cent or so each. Pennies were quiet, Algonquin and Brownlee easy and Manitoba Basin up a fraction.

Dropping to a low of $23, Noranda recovered towards noon but was off $1.15 to $23.50 at noon. International Nickel dropped a half to $17.50, Sherritt Gordon was down 7 to $1.11 and Pend Oreille and Amulet were easy.

Cheaper oils were listless with Ajax oil up 3 to $1.40, Peninsular Pete a cent higher at 19 and the balance practically unchanged.

47 ENUMERATORS TO TAKE CENSUS

(Continued from page one)

take an oath that the information they obtain will be confidential.

Col. Everett Birdsall is the commissioner for the electoral district of Hastings-Peterborough which includes the villages of Norwood and Havelock and the townships of Anstruther, Burleigh, Dummer, Asphodel, Belmont, Methuen and Chandos, with the group of municipalities in Hastings county, which together comprise a large and scattered constituency. In fact it is one of the broadest in southern Ontario, and presents many difficulties for Col. Birdsall.

Questions to be asked in compiling the urban census include the address, a description of the house, including the value, type and materials of construction, rooms occupied, whether or not there is a radio, a personal description, giving age and sex, place of birth of self and parents, whether naturalized, and if so, how long, nationality and racial origin, language, the ability to speak French and English, and languages other than those spoken as the mother tongue, religion, education, occupation and industry, class of work and salary, unemployment.

Rural uestionaire

The farmer will have many more questions to answer. In addition to name, address, age, birthplace and nationality, he must tell how many persons he has employed during the years; how many persons live on his farm; farm acreage; condition of land; farm values; mortgages; expenses; facilities; crops and their values under the headings of grain, hay, and forage, potatoes and roots, miscellaneous field crops; farm gardens; orchard fruits; small fruits with the amount harvested and the value in each case; forest products; maple syrup and sugar; live stock; mules and mule colts; disposition of milk; sheep and lambs; wool clips; goats; swine; poultry; eggs and chickens; bees and bee products, young animals raised during the year; domestic animals and poultry slaughtered in year; domestic animals and poultry sold alive; animals bought in 1930; purebred animals; co-operation in marketing; co-operative purchasing of farm supplies.

In the urban centres, a census will be taken of every place of business. In cases of boarding houses, where the owners are unable to give information about boarders who happen to be absent when the census talker calls, forms will be left which will be filled out and called for by the census taker.

GAS COMPANY MAKES OFFER

Hamilton Firm Applies For Franchise to Supply Windsor With Gas.

CONFERENCE THURSDAY.

WINDSOR, Ont., Mar. 30. (CP)—Formal application for a franchise to supply Windsor with natural gas was made to-day to Mayor David A. Croll by the Southern Ontario Gas Company, Limited, and its proprietors, the Dominion Natural Gas Company Limited, of Hamilton.

The application was made by Hartley and Sweet of Brantford, solicitors for the gas companies and request is made that a by-law be submitted to the voters to provide for the franchise.

The company offers to supply gas at 85 cents for the first thousand cubic feet, 65 cents a thousand for the next 19,000 cubic feet and 50 cents per thousand for all above the consumption. There would also be a service charge of 85 cents per month.

The proposed price would be increased over the new rates of the Windsor Gas Company for the first 10,000 cubic feet but would be lower for any larger amount of gas used.

A conference between council and representatives of the company will be held on Thursday Mayor Croll announced to-day.

McCREA PROMISES TO TAKE ACTION IF GAS WAR THREAT PROVES TRUE

Action Be Taken on Ground That Consumer Would Pay in the Long Run.

PEEBLES DEFENDS OFFER

HAMILTON, Ont., March 30.—That Hon. Charles McCrea had intimated that he would use his power to prevent any gas war in Ontario, was the Statement made by Mayor Peebles today in discussing the announcement made by the Dominion Natural Gas Company that they would cut their price in Hamilton to 25 cents per thousand feet, and offer lower prices in other sections of Ontario. Such interference, he said, would be on the ground that if there was a war the consumer would pay for it in the long run.

The Mayor then discussed the motives of the Dominion Company in making the cut.

Perhaps they hope to prevent the passage of our agreement with the United Gas and Fuel company, he said.

Controller Riselay interjected the remark that there seemed a chance of the agreement not being approved. Mayor Peebles then defended the United Gas and Fuel Company's offer, asserting that there was nothing in the agreement affecting the Dominion Company's rights.

Vop'omorh-Babsa((lelykd¾-Yhl 1 11

Woman Is Burned In Gas Explosion

GUELPH, March 30 (C.P.).—When a liquid which she had placed in a washing machine to cleanse overalls exploded, Mrs. John Halliburton sustained serious burns about the face and arms to-day. The explosion flung the machine out of the cellar, ignited woodwork, causing a fire which resulted in considerable damage before it was extinguished.

TRAGEDY IS TOLD BY LITTLE CHAP

Apologizes For Slapping Children to Keep Them Moving as Cold Settled Down.

WINDOWS BROKEN IN FRIGHT

LAMAR, Colo., March 30.—Bryan Untiedt, 13-year-old schoolboy, who survived a 36-hour ordeal in a snowdrift trapped bus, recuperated in a hospital here to-day.

Five perished Friday in the battle against hunger and freezing winds in a stalled Summit Hill bus. Bryan sought to drive his companions out of lethargy when they dropped in zero-cold.

"My Daddy will find," he said. His father, H. A. Untiedt, was one of the first to reach the snow-filled machine.

Opening the door, Untiedt saw two children lying on the floor in the front of the bus. One of them was his son, Arlo, 9, and the other, Rosemary Miller, 9, daughter of the bus driver who lost his life when he braved the storm to bring aid.

Both still were breathing, but died soon after being rushed to a ranch house.

Three Outside Bus

Untiedt said three bodies were buried in snow in the rear of the bus. Two windows had been broken by the children in their fright and the flakes had been driven through to fill two-thirds of the interior.

NEW YORK DECLINE BROKEN BY RALLIES

Allied Chemical Falls 7 Points —Several Other Issues Continue Drop.

NEW YORK, N.Y., March 30 (C.P.)—The decline in share prices showed signs of flattening out in to-day's stock market, but bears were in no rush to take their profits.

The list developed moderate rallying tendencies occasionally, but was unable to make notable progress on the upside. Allied Chemical was again a weak spot, falling about 7 points. Shares declining 2 or 3 points included American Telephone, American and Foreign Power, Atchison, Dupont, Byers, American Water Works and Eastman. Utilities were conspicuously heavy, but losses of a point or so well well distributed throughout the list, embracing such issues as American Can, U. S. Steel, Radio, Sears, United Corp., and others. In the rails, Pennsylvania and Nickle Plate penetrated new low territory. Trading was in substantial volume in the morning, but slackened as the day wore on.

NATIONALISTS

(Continued from Page 1)

that he was in receipt of a report to the effect that the situation in Cawnpore, India, was quiet and that the unrest was subsiding.

No cases of arson or murder occurred during the night, he said, and some mills and shops were reopening for work today. He reported that the number of deaths had been listed at the civil hospital as 141, and the number of injured as 368.

BALCHEN HELD UP BY FOG.

ST. JOHN, N.B., March 30.— (C.P.)—Fog settled over the city to-day had not shown signs of lifting at 11 a.m., and Balchen and party returning to the United States after their Viking rescue flight to Newfoundland saw little opportunity of getting away from here to-day.

$50,000 WILL BE

(Continued from Page One)

gave a most interesting review of recent developments in the field of long distance telephone work. Land systems and the use of the radio telephone to span the oceans had made so much progress in recent years, Mr. Brace declared, that thirty-two million out of the thirty-five million telephones in the world could now talk to each other. The first radio telephone service was only commenced four years ago, so that the development that had taken place could rightly be described as the most miraculous in the history of telephone communication.

Speaking of long distance land telephone service, Mr. Brace pointed out that it was not until 1919 that telephone service between the Atlantic seaboard and Denver was established and not until 1915 that it was possible to span the continent and talk from New York to San Francisco.

So far as Canada was concerned the All-Red route had not yet been completed, the speaker said, but by next year it would be possible to talk from Halifax to Vancouver over practically Canadian line, something that was not possible at present.

Trans - Atlantic radio telephone communication began with experiments in 1914 between the United States and France, experiments that were ended with the war. Then came the establishment in 1927 of radio-telephone communication between the United States and Great Britain, and the rapid development of similar services in other parts of the globe. Meanwhile land service in Europe had so improved that it was now possible to talk from any part of the North American continent to almost everywhere in Europe except Russia.

Mr. Brace referred to other recent developments, including the one that had taken place in Canada of telephoning from a moving train. So successful had this proved, he said, that a representative of a British firm who was travelling on a train between Toronto and Montreal, telephoned his head office in England. He had a possible customer with him and when a matter of price adjustment came up put in a call from the train which at that time was between Cobourg and Kingston. He was able to get into communication with his home office, the price was fixed and the deal completed before the train reached Kingston.

Rotarian Ross L. Dobbin thanked Mr. Brace on behalf of the club, incidentally referring to the speaker as an "engineer who has made good in business."

Fred Reed was introduced by Rotarian W. R. Morris as a new member to the club and given a hearty welcome.

President Robert Abbott called attention to the Y.W.C.A. Pageant and Rotarian George A. Macdonald urged hearty support for the event and for the Y.W.C.A. generally. It was a shame, he said, that the institution was not better appreciated in Peterborough.

DIES FROM BURNS.

VANCOUVER, B.C., March 30 (C.P.). — Terribly burned about the head and body when her hair caught fire while she was brushing it in front of an open fireplace on Sunday, Mrs. Joseph Ford, 85, succumbed in hospital last night.

BUTLER HEVENOR & Co.
Members Standard Stock and Mining Exchange
WISH TO ANNOUNCE THE OPENING OF
BOARD ROOM
at 397½ GEORGE STREET
Under the Management of
M. MARTYN
Residence 1519-F Telephone 3621
BRANCHES AT PETERBORO, GALT, GUELPH, KITCHENER

CHAUTAUQUA STAGES FINE PLAY BEFORE BIG MILLBROOK AUDIENCE

Circuit Director Gives Interesting Description of Organization's History and Work.

REEVE GIVES ADDRESS.

MILLBROOK, Mar. 30.—(Examiner Correspondence.)—Humor, pathos, and a bit of tragedy each had a place in the play, "Turn to the Right," presented by the Peerless Players at the opening concert of the Canadian Chautauqua Festival, held in the Town Hall on Thursday an audience that filled the auditorium fairly well, being in attendance.

Reeve P. Stinson made the opening address, welcoming those present on behalf of the Chautauqua organization, and incidentally referring to the feeling on the part of the local committee, there had been a lack of co-operation on the part of the community generally in helping them to successfully sponsor the Chautauqua entertainments this season.

Miss Torrey, Chautauqua superintendent for the week here, also spoke outlining the treat in store through the excellent programs to be presented, urging appreciation of the initiative of the local committee in assuming the financial responsibility, and t... personal work necessary, to make possible the bringing of first-class artists to the community for the week's entertainments.

The privilege of meeting and hearing Mrs. Ericson, who with her husband has been directing Chautauqua circuits for some years, first in the west and now in eastern Canada, was accorded the audience, Miss Torrey introducing this gifted artist who was received with an outburst of prolonged applause.

The wonderful growth of Chautauqua was emphasized by Mrs. Ericson who said there were now nine circuits, four each in summer and winter, and one at this spring season, visiting six hundred towns and cities from Quebec westward to the Pacific coast, as compared with forty-two in the original plan. Great success has been attained in the cities as well as in the rural sections, Calgary now having three Chautauquas, annu...; Winnipeg three, Port Arthur and Fort William four, and Edmonton tw... growing interest and increasing engag... ments in the east may cause the r... of headquarters to Toronto in the near future.

Manitoba and Alberta have already eliminated the tax from all Chautauqua tickets, and it is expected Ontario will presently follow suit.

Marmora

MADOC, March 30 (Examiner Correspondence)—Trinity United W.M.S. held their meeting at home of Mrs. Bristol, on Thursday, 25th, one week early, on account of the Chatauqua which meets her e next week. The meeting was opened with the Easter responsive service in charge of Mrs. A. Thompson, and the reading being given by Mrs. Huffman.

Mrs. Ashley, the president, took charge during the business session, and called for reports of secretaries and treasurer, all of which showed progress. Mrs. Irwin gave a reading on temperance, which was followed by a paper on systematic giving; "Opportunities," by Mrs. M. Maybee; a vocal duet was well rendered by Mesdames L. Ashley and W. Hulin, "I Will Walk with Him," after which Mrs. Ludbrook introduced the subject, "A Hole in the Wall," dealing with the national traffic in liquor. Mrs. Rutherford followed showing that the "Hole in the Wall' was leading to the door of homes of our land. Mrs. Fair then dealt with it as leading to crime and immorality, and Mrs. Bailey showed that it led to loss of self-control, and lack of support of home and children. Concluding Mrs. Rivers showed that the traffic means to our people, poverty, domestic unhappiness and illicit sales. Truly a huge "Hole in the Wall."

The Heralds of the Watch Tower reported: for Africa, Mrs. Maybee; for China, Mrs. Fair; for Japan, Mrs. Bailey; for Indian work in Canada, Mrs. L. Ashley, gave in a very entertaining way, the twenty-third Psalm in the sign language of the Indians; Mrs. Hough gave an account of the organized work of the W.M.S. in Korea; Miss Wood reported the affiliation of twenty-one societies in Trinidad; Mrs. Huffman reported for work among the Orientals and Mrs. Bristol gave some alarming figures as to the amount of money spent for liquor in Canada in 1929. She says that $192,000,000 represents the money spent, according to statistics. "Is it any wonder that there is a depression in all other lines of business?"

A very pleasing feature of the afternoon was the presentation by Mrs. A. Thompson and Mrs. M. Maybee of a Life Certificate to Mrs. O. Dingman. The presentation was made in a few graceful words, acknowledging the earnest and faithful work of Mrs. Dingman during many years in the W.M.S. Although taken entirely by surprise, Mrs. Dingman thanked the members for the honor done her, and only regretted that she had not been able to do more, but assuring them that the work was very dear to her, and she hoped to be always faithful.

The meeting closed by singing the hymn, "Take time to be Holy."

Stomach Troubles Headache and Dizziness

If your stomach is sick, you are sick all over. If you can't digest your food, you lose strength, get nervous and feel as tired when you get up as when you went to bed.

For 10 years Tanlac has restored to health and activity many thousands who suffered just as you do.

Mr. Henry Sholer, 175 Edinburgh St., Peterborough, Ont., writes: "Good old TANLAC came to my rescue when heartburn, palpitation, headaches and nervousness almost set me wild. TANLAC seemed to build me up all over again."

Let Tanlac do for you what it did for this sufferer. It corrects the most obstinate digestive troubles—relieves gas, pains in the stomach and bowels. It restores appetite, vigor and sound sleep.

Tanlac is made of roots, barks and herbs. The cost is less than 2 cents a dose. Get a bottle from your druggist today. Your money back if it doesn't help you.

1,400 Dailies Enter Topography Exhibit

PHILADELPHIA, Pa., Mar. 30. — More than 1400 daily newspapers have been entered in the first exhibition of newspaper typography which opens in the Ayer Galleries here on April 1 and continues until May. More than 1900 dailies in the United States were invited to participate in the exhibition, which is said to be the first of its kind in America.

The newspapers will be judged on the basis of typographical excellence, which includes, aside from the selection and arrangement of type, make-up of the pages and printing qualities.

REPORTS UNFOUNDED.

BUDAPEST, Hungary, March 30 (C.P.). — Prince Sixtus Parma, brother of the former Empress Zita, passing through Budapest to-day told newspapermen that reports of the impending marriage of Prince Otto to an Italian princess were unfounded.

CROCODILE DEVOURS BOY.

PACHUCA, Mex., March 30. — (C. P.)—After a huge crocodile had devoured a 14 year old boy in the San Diego river near here to-day, it was destroyed with dynamite.

The crocodile pounced upon the boy while he was bathing. Peasants then prepared a dynamite charge near shore and exploded it under the reptile after coaxing him to the spot with a pig, tied to the end of a cord.

FEAR of the cost need not deter the modern housewife from having the home artistic. Crown Diamond prepared paints are so easily applied. Your dealer stocks them in a wide range of artistic colors.

Painting that chair cost her only about 20 cents. Why don't you brighten up your home this Spring? It will save you additional labor in keeping it clean, and it is more healthy.

Ask your nearest dealer for a Crown Diamond Prepared House Paint shade card, or write to us. We make a pure paint for every purpose.

The CROWN DIAMOND PAINT COMPANY LIMITED

TORONTO - MONTREAL - HALIFAX

FRIENDS STAGE FAREWELL PARTY AT CLARKE HOME IN FRASERVILLE

Addresses Read, and Presentation Made From Community, Ladies' Aid and Tuxis Square.

SOCIAL EVENING FOLLOWS.

FRASERVILLE, Mar. 20.—(Examiner Correspondence.)—On Thursday evening a large number of friends and neighbors of Mr. and Mrs. G. F. Clarke and Finlay gathered at their home to spend an evening with them before they leave for their new home in Peterborough.

After all had gathered, Rev. E. F. Swayne called on Mrs. Kidd (representing the Ladies Aid) who read an address to Mrs. Clarke.

Mrs. W. A. Wood, then presented her with an electric table lamp.

Willard Waterman read an address to Mr. and Mrs. Clarke and Finlay.

Bruce Elliott then made the presentation of a silver tea service and tray while Ralph Hanbridge presented Finlay with a fountain pen from the Tuxis Square.

Mr. and Mrs. Clarke and Finlay all made suitable replies and assured them they would always remember their neighbours and friends at Fraserville.

Speeches were made by Mrs. W. A. Kidd, Mrs. Ray Finlay, Arthur Wood, Norman Bowles, James Morton, Mr. Coats, Bruce Elliott, Fred Lewers, Willeard Waterman, Ralph Hanbridge, Harry Cunningham, Rev. E. F. Swayne, and Sid Todd and all expressed their regret at losing such fine neighbors.

Mr. and Mrs. Clarke will be greatly missed in the community as well as in the church and Sunday School. At the present time Mr. Clarke holds seven offices in Fraserville Church.

Mrs. Harry Bothwell and Mrs. Kidd were accompanists for community singing.

Lunch was served from well filled baskets brought by the visitors and a social time was enjoyed by all.

COUNCIL ASSUMES

(Continued from Page One)

partment in full accord. This automatically releases him from his office. The business now in hand is the appointment of his successor.

Need to Watch His Step.

That the man who is appointed as road superintendent will have to watch his step, and earn his wages, was made clear by Reeve Breckenridge some time ago. "The only request I make to the Council is, that whoever is chosen shall be chosen on his merits, and that the Council shall be unanimous in the matter. If the new road superintendent wants to keep his job, he will have to stay on it for ten hours each day, for which he receives a days pay. Otherwise I shall fire him also."

There are six applications for the vacant position, and it is expected there will be as many more. The Council does not intend to act precipitately in the matter of his appointment, and it is expeted the position will be vacant for a while yet. Last year the pay was $4.25 per day while on the job. This year it is thought that rate will be reduced.

On motion by Whitney and Steenburg, the poll clerks and constables are to receive $33.00 each for the last election.

The report of Mrs. Freeman, school attendance officer, was read and adopted. Motion by Vanslckle and Steenburg. Belmont School Fair will receive a grant of $15.00.

The expenses in connection with the last election, amounting to $151.33, were ordered paid as follows: For acting as D.R.O. at $4.00 each, R. W. Burgess, W. J. Peoples, H. W. Brown, Frank Pollock, W. R. Purdy, Marcus Quakenbush, Fred Post $5.00, Stewart Dulmage $10.00. For poll clerks at $33.00 each, Austin Wilde, Melville Dafoe, James Freeman, Robert Marshall, Isaac Post, Arthur Steenburg, Bert Hart, Sheldon Wallbridge. Constables at $3.00 each, James Mann, James Toms, Wellington Ellis, John Pollock, Fred Bowen, Arthur Munroe. For polling booths at $3.00, James Hubble, Sr., Will Houses, John Pollock, Arthur Steenburg, Mrs. Norris Whitney, S. S. No. 11, Thomas Steen, S.S. No. 14, Secretary-treasurer, S.S. No. 14, Peterborough Examiner, Ltd., supplies, $8.08; The Havelock Standard, supplies, $29.30; Grant Dafoe, returning officer an dexpenses, $11.83.

Other bills passed were: Ross Barrons, supplies for family at Cordova, $48.97; Melville Dafoe, part salary as assessor, $50.00; William King, for attending Peterson family at Blairton, while in quarantine, $17.50.

The Council then adjourned for supper, and finished the remaining business at seven o'clock.

Soaks Right In And Limbers Up

STIFF JOINTS

New Discovery Limbers 'Em Up and Even the Creaking Ceases

Just rub on Joint-Ease if you want to know what real joint comfort is. It's for stiff, swollen, creaky or pain-tortured joints whether caused by rheumatism or not.

A few seconds' rubbing and it soaks right in through skin and flesh right down to ligament and bone—right where all the trouble starts. It oils up and limbers up the joints, subdues the inflammation, stops the pain, and reduces the swelling. Joint-Ease is the one great remedy for all joint troubles and live druggists are dispensing it daily. Made in Canada—a tube for 60 cents.

And remember when Joint-Ease gets in joint agony gets out—Quick!

VOLCANO IN ERUPTION

PORTLAND, Ore., March 30 (C.P.) —C. H. Watson, amateur radio operator here, late last night reported intercepting a message believed sent from Unga, Alaska, which said the Pavloff volcano, 30 miles from Unga, was in full eruption. The radio station on Unga Island, off the Alaska peninsula, is registered to Lilly Osterback.

BUDGET IS RATIFIED.

PARIS, March 30.—(C.P.)—Sitting all day Sunday and all night, the French Senate, just after dawn to-day voted the 1931 budget, 280 to 18.

As introduced to the Senate there are a number of modifications to the measure voted by the House and it will have to go hurriedly back and forth between the two houses in an effort to reconcile the differences before the financial year ends at midnight Tuesday.

REV. E. HARSTON GIVES ADDRESS

Preaches Palm Sunday Sermon at Christ Church to Capacity Congregation.

AT CAMPBELLFORD.

CAMPBELLFORD, March 30 (By Examiner Staff Correspondent). — With every available seat taken, and the gallery crowded to capacity, a record congregation at Christ Church, Campbellford, Sunday evening, listened to a splendid and inspiring sermon delivered by the Rev. Ernest Harston, of the Oshawa United Church, who was the guest preacher.

The rector, the Rev. N. Clark Wallace, conducted the service and introduced the guest speaker. The choir, under the leadership of William Pearson, A.L.C.M., rendered special music for the occasion, emphasizing the Palm Sunday theme. A contralto solo, "The Palms," was sung by Mrs. F. deF. Free, and Major J. M. Bygott and E. H. Lewis rendered a tenor and bass duet, "So Thou Liftest Thy Divine Petition," from "The Crucifixion" (Stainer).

Mr. Harston took for his text, Luke 19: 37-38. "And when He was come nigh—even now at the descent of the Mount of Olives, the whole multitude—began to rejoice, saying: 'Blessed be the King that cometh in the name of the Lard'." He said that this was one of those pictures which has a special appeal to all. Jesus, the prophet of Nazareth, coming in triumph to his capital amid the acclamation of the people, with the strewn garments and waving palm branches and the cry of "Hosannah." Jesus accepted the enthusiasm of the multitude, the preacher said, but he was not deceived by it. He saw through the palm branches the shadow of the Cross, and hear through the cry of "Hosannah," the cry of "Crucify Him."

The multitude welcomed Jesus in a happy mood, and they expected Him to be happy for the same reason they were. Because they thought that He had come as a king to deliver them from the Roman authority. And when they discovered this was not the case, they turned against Him. And so Christ was crucified five days later.

"And so with us," said Mr. Harston, "we may look for the sunshine, but have to see the shadows—we may see the palms, but have to feel the cross." This is a great age in which we live. An age of publicity, gossip and scandal, when men and women had their ears to the ground, listening for the applause or blame of the multitude. But what Jesus wants is that He should be written on our hearts. The men who do the worth-while things of life do not listen to the multitude, but do their duty in life, quietly and surely, exemplifying Christ in their work.

Jesus on the colt was the true picture of Him, said Mr. Harston, for it presented the true character of Jesus as King. If you take away the divinity of Christ, he said, you take away that which gives Christianity its power and attraction. Creeds are mere approximations, the preacher declared. It takes more than words to discover what Jesus put into life. It takes poetry, music, the arts, the deeds of Jesus, for Jesus is different from all other men. When we come to Jesus, we should come to worship Him, recognizing Him in His true character, the Lord of Life.

"What right," asked Mr. Harston, "has Jesus to ride triumphantly into our lives, asking that we recognize Him as king?" In the first place because we always find in Him the thing that one calls sacred—God. It is His divine quality in perfection that makes Him rise triumphantly in our lives. His character is not emphasized by the sinless man, but by his active goodness.

And secondly, the preacher said, Jesus Christ is the only one who can give life its real meaning. Without Him we cannot understand life. For Jesus is life, and we can only get it through Him. Everything in life works out for the one great purpose, to make us Christlike. And lately, men of all ages have felt that Jesus can do for them and in them as no other man can do. There have been and are many good men, but none could or can change the inner life. That was what Jesus did and is doing, and why He can ride triumphantly into our lives.

MILLBROOK UNIT.

OTTAWA, March 30. — Alliance of the Nineteenth Field Battery, Canadian Artillery, Winnipeg, with the Nineteenth Field Battery, Royal Artillery, of the British Army has been announced by the Department of National Defence. The Department also announces that B Squadron of the 3rd Prince of Wales' Canadian Dragoons, at Pontypool, Ont., is relocalized at Millbrook, Ont.

THREE BANK EMPLOYEES ARRESTED

MEXICO CITY, Mar. 30.—(AP)—Three employes of the bank of Mexico were under arrest today after discovery of a fraud in which the bank was mulcted of approximately $20,000.

The police said that one of the detentions, that of Chester Dickenson, a teller, was effected in San Antonio after he had obtained leave of absence from his post here Mexican secret service agents brought him back from the Texas city.

CHAMBER OF COMMERCE WILL SUPPORT HIGHWAY RESOLUTION

For Completion of Highway No. 7 Which Was Commenced Last Year.

NEEDED AS TRADE ROUTE.

At a meeting of the Executive of the Chamber of Commerce yesterday it was decided that the Chamber would support the City Council of Peterborough and the Town Councils of Norwood, Havelock and Marmora in pressing the Ontario Department of Highways to complete Highway 7 which was commenced last year. Several reasons why the road should be completed were enumerated. The construction of such a highway would cost less this summer as the costs of labor and material are temporarily down. The undertaking would aid the unemployment by the using of men and teams now idle. The new artery is greatly needed as a trade route, and as work and plans were commenced last year it would be diplomatic to discontinue the construction.

As a tourist route, it would provide a scenic drive from the popular Rideau Lakes down to the Kawartha Lakes. Peterborough has the lowest per capita cost of highways in the Province up to the end of 1930. Every person in this country pays about one half of that expended in neighboring counties on the construction and maintenance of roads.

Alderman Wm. Hamilton, Chairman of the Membership Committee reported membership fee receipts for the period of February 7 to March 24 of $690.00 and Activities Fund subscriptions amounting to $280. In the absence of the treasurer, C. S. Cummer, the manager read the report of the Finance and Headquarters Committe showing a deficit of $1,000 for the past fiscal year. It was the opinion of the executive that this debit should be offset by the collection of fees due and the signing up of new members.

The Advertising and Publicity Committee under C. D. Cook gave particulars of the Peterborough-Kawartha Lakes exhibits at Philadelphia and Detroit, where this district had been given great publicity at a minimum cost of $125 to the Chamber of Commerce and a similar amount to the Trent Waterways.

MOVE IS HAILED

(Continued from page one)

campaign has been honest, and never personally against Mr. Baldwin, like the United Empire movement of Rothermere) was, the Guardian said.

Probably the election of the official, Baldwin supporting Conservative in the St. George's, Westminster, by-election recently played an important part in the negotiations towards the truce. In that election an unofficial Conservative, backed to the limit by the Beaverbrook-Rothermere press in a campaign against Mr. Baldwin's leadership of the party, was defeated by more than 5,000 votes.

Modern rationalization in agriculture was the feature of the 1931 agricultural show in Berlin, Germany.

Fed Up?

Perhaps it's a sluggish liver that causes that "fed up" feeling. Tone up the liver with a dose of Kkovah Salts in a glass of water every morning and you'll be surprised at the way your "pep" will return.

At druggist and grocers—20c a tin

THE JAP-A-LAC $1000.00 CASH PRIZE CONTEST

How many words can you make from the letters in the words—

"USE JAP-A-LAC PAINTS"

RULES

1. Each word submitted must be composed of letters found in the phrase "USE JAP-A-LAC PAINTS." A letter may be used as often, but no oftener than it occurs in the key-phrase. Example, "seal" (correct); "scene" (incorrect), because the letter 'e' only occurs once in the key-phrase.
2. Submit words in groups of ten, using one side of paper only.
3. Enclose with your list the shield taken from a label representing the purchase of a can of Jap-a-Lac Household Paints or Finishes.
4. State name and address of dealer from whom can of Jap-a-Lac was purchased.
5. Sign list with your full name and write your address plainly.
6. The contest closes at midnight, June 1st, 1931, after which date no lists will be received for consideration.
7. The judges will be three men chosen for their prominence and integrity. The decision of the judges will be final on all points.
8. Mail your list to: The Glidden Company, Limited, 372, Wallace Avenue, Toronto, Ont.

PRIZES

First Prize	-	$500 Cash
Second Prize	-	$100 Cash
Third Prize	-	$ 50 Cash
15 Prizes	-	$ 10 Cash each
20 Prizes	-	$ 5 Cash each
50 Prizes	-	$ 2 Cash each

In addition, the Glidden Company will mail 200 one-pint cans of Jap-a-Lac paint to the 200 best non-prize-winning contestants taken in order of merit.

Total Cash Prizes	-	$1000
Total number of cash prizes and awards	- - -	288

HERE is your chance to win a handsome cash prize in return for a little effort. Make a list of all the words that you can, by using only the letters contained in

"USE JAP-A-LAC PAINTS"

For example, "nice" is one word, and "pan" is another; "part" will not do, because there is no 'r' in

"USE JAP-A-LAC PAINTS"

When you have completed your list, mail it to The Glidden Company, Limited, 372 Wallace Avenue, Toronto, Ontario. Enclose in the same envelope the shield torn from a Jap-a-Lac label. This contest will close at midnight of June 1st, 1931.

Don't neglect to read carefully the simple rules of the contest. Remember—there are 88 cash prizes and 200 consolation awards. Start now! Prize winners will be announced July 15th.

THE GLIDDEN COMPANY LIMITED
TORONTO MONTREAL WINNIPEG

IF IT GOES ON WITH A BRUSH USE

JAP-A-LAC
HOUSEHOLD PAINTS AND FINISHES

CUT THIS SHIELD FROM A CAN OF JAP-A-LAC

Glidden Products sold by the Following:

PETERBOROUGH, Ont.	DOURO, ONT.	OMEMEE, ONT.
The CHOATE HARDWARE	P. G. TOWNS	R. BRADLEY

SAVE MONEY AND TIME

Take advantage of the slack period and do indoor painting now. Get our sanding machine and re-finish your floors while the men folks are "off."

If you need advice, our experience is at your command—free of charge.

Get going on the Prize Contest—it is worth an effort.

City-Wide Free Delivery **The CHOATE HARDWARE** Phone 257

HIS WIFE'S SECRET

Why Lifelong Headaches Stopped

SHE PUT KRUSCHEN IN HIS TEA OR COFFEE

Without saying a word to him this man's wife put Kruschen in his tea or coffee for two years. And he couldn't understand why headaches he had been subject to for 50 years suddenly disappeared. Recently, she told him the reason, and he at once sat down and wrote this letter:—

"I am 62 years of age, and ever since I was a boy of ten years, I was subject to a very bad headache and a severe pain in my shoulders. But over two years ago the vomiting and headache stopped—for what reason I did not know. I was surprised when one day my wife told me I had been using Kruschen Salts in my tea or coffee for over 2 years. I am still using them, and also recommending them to others, as I know of nothing finer for the system."—J. T.

How do you deal with headaches? Do you just take something to deaden the pain without getting rid of the trouble which causes the pain? Thousands do, despite the medical profession's warning cry of "Don't!" Such makeshift methods simply suppress the symptoms of headaches. They merely numb the nerves and leave the underlying cause to look after itself. And it only obtains a firmer grip. Headaches can nearly always be traced to a disordered stomach, and to the unsuspected retention in the system of stagnating waste material which poisons the blood. Remove these poisons—prevent them forming again—and you'll never have to worry any more. And that is just how Kruschen Salts brings swift and lasting relief from headaches. Kruschen Salts aid Nature to cleanse your body completely of all clogging waste matter. Buy a bottle of Kruschen to-day and start on "the little daily dose" to-morrow. Then you will very soon have done with headaches for all time. Kruschen Salts is obtainable at all Drug Stores at 45c. and 75c. per bottle.

FREE TRIAL OFFER OF KRUSCHEN

Try Kruschen now at our expense. We have distributed a great many special "GIANT" packages which make it easy for you to prove our claims for yourself. Ask your druggist for the new "GIANT" 75c package. This consists of our regular 75c bottle together with a separate trial bottle—sufficient for about one week. Open the trial bottle first, put it to the test, and then if not entirely convinced that Kruschen does everything we claim it to do the regular bottle is still as good as new. Take it back. Your druggist is authorized to return your 75c immediately and without question. You have tried Kruschen free at our expense. What could be fairer? Manufactured by E. Griffiths Hughes Ltd., Manchester, England. (Established 1756.)

BURDOCK BLOOD BITTERS

Indigestion So Bad Was Afraid To Eat

Mrs. A. T. Bowman, 157 Rebecca St., Hamilton, Ont., writes:—"I had been troubled, for years, with indigestion and suffered so badly I was afraid to eat. I am on my third bottle of Burdock Blood Bitters, and can now eat anything I like without distress after, and can enjoy my sleep every night without fear of suffering. I cannot praise B.B.B. too highly for what it has done for me."

For sale at all drug and general stores; manufactured, for the past 51 years, only by The T. Milburn Co., Ltd., Toronto, Ont.

24 CONFIRMED AT LAKEFIELD

Bishop Seager of Ontario Diocese, Takes Part in Service in Grove Chapel.

BOYS' CHOIR.

LAKEFIELD, March 30 (Examiner Correspondence). — A class of twenty-four boys was confirmed by Bishop Seager of the Ontario Diocese, in the chapel of The Grove on Wednesday evening. The service was very impressive and the setting an ideal one for the administration of the apostalic rite. The service was simple and hearty, with the singing of familiar and well-beloved hymns by the boyish voices a real inspiration to both young and adult listeners. Rev. A. W. Mackenzie, D.D., headmaster, was in charge of the service, and was assisted by Rev. W. J. Creighton, M.A., rector of Lakefield.

The Bishop took as his text a part of the 27th verse of the 16th chapter of the Gospel according to St. John: "For the Father Himself loveth you."

Recalling his own Confirmation by the late Bishop Baldwin of Huron Diocese, the Bishop spoke of the custom of giving the candidates a text to remember and the text given by Bishop Baldwin to the speaker, 'Pray without ceasing, "has never been forgotten. The most important thing in the world is what people believe about God, not only because we look forward to that other life spent with Him, but because what we believe about God forms our character and makes our relationship with our fellow-men.

As an illustration on the negative side of the terrible and tremendous effect on our lives and character the wrong idea of God has, the speaker told of an African tribe living in a dense forest near a great river with an unfortunate religion believing in many gods or demons really, all bad tempered, cruel, and vindictive spirits. Their religion was a series of offerings to placate these gods and especially the superior one who only came at certain seasons, grim and terrible, accompanied by black clouds thunder and lightning, bringing terrible destruction. These people were terribly cruel and degraded. Like God, like people, and the most terrible and destructive influence in life is fear. Fear still rules us to a tremendous extent, apprehension, we often know not what is underneath all. The under current of fear of death is the heritage of us all. Sheer animal fear dominates civilized people to an extraordinary degree. The Apostle said "Perfect love casteth out fear,' 'and if our spirits are in touch with it, our inner character is transformed. Perfect external love casteth out fear and changes our relationship to all the world. The great revelation of the God of love is the dominant note of the New Testament where Jesus is shown us as the Eternal Son of God. Without the teaching of the Lord, the world would never have known that God is love. Our Lord Himself spoke the words of the text. During the first century of the Christian era this new and startling truth that God is love came out from Jewry and spread like wildfire over all the known world and changed human society as is seen very plainly in St. Paul's Epistle to Philemon, who was a well-to-do friend and convert of St. Paul, and had a slave Onesimus, who had run away and drifted to Rome, where he came into contact with St. Paul and became a Christian. St. Paul sent him back to Philemon, and with him a letter telling him to receive Onesimus, not as a slave, but as a brother beloved. What a transformation of attitude. If one could believe that every professing Christian said the Lord's Prayer twice each day one would feel easier. There are some busy men who, when the noon whistles blow, let their thoughts dwell for a moment on Him, Who hung on the cross at noonday, and say a brief prayer. No day can be quite selfish when the thought of the Saviour's love had a place in the middle of it. Worship is the natural outcome of the love of God, and don't let anything separate you from the life and work of the church. There is something for everyone to do for God in the church more than we have wakened up to.

The candidates were presented by Rev. A. W. Mackenzie. The spring flowers, daffodils, and narcissi on the altar were combined with calla lilies and added to the service in the way beautiful flowers always do on God.'s altar.

British women claim to live longer than their American sisters, whose death-rate between the ages of 25 and 64 is more than 30 per cent higher than that in Berlin.

WEAK, NERVOUS, COULD NOT SLEEP

Photo by Buckley

Mrs. FANNY BURBERRY

Niagara Falls, Ont.—"I over-taxed my strength has called me to become all rundown in health. I was weak and nervous, could not sleep, was all tired out and too weak to do anything. I took Dr. Pierce's Favorite Prescription and it soon had me feeling fine, my nerves became quiet, I could sleep, and my strength came back. As a tonic for women there is nothing better."—Mrs. Fanny Burberry, 693 Morrison St.

Fluid or tablets. All druggists.

Send 10c to Dr. Pierce's Laboratory in Bridgeburg, Ont., for a trial package of

Dr. Pierce's Favorite Prescription

CATTLE, GRAIN AND PRODUCE

MONTREAL PRODUCE

MONTREAL, March 30.—Egg and butter prices were higher, and cheese quotations were lower, while potato prices were unchanged at the produce and dairy market here last week. On Saturday, butter and egg prices advanced, and cheese and potato quotations were unchanged.

Regraded Eastern Townships and fresh Western No. 1 butter gained ¼c, at 31½c to 31¾c a pound; and, to retailers, solids and prints were unchanged at 33c and 34c a pound, respectively. Receipts last week were 1,083 boxes.

On the egg market, fresh seconds to retailers gained 1c at 21c a dozen. Carlot prices of fresh Ontario and Prairie extras were quoted unchanged at 24c to 14½c, firsts at 22c to 22½c, and seconds at 18c a dozen. Last week's receipts were 14,020 cases.

Winter colored cheese was quoted at 14c a pound, and receipts for the week were 305 boxes.

New Brunswick Green Mountain potatoes, in carlots, were quoted at 82½c per 80-pound bag, and, to retailers, 95c per 80-pound bag.

CHICAGO, March 30. — Notwithstanding that widespread rain and snow were bearish on wheat and bullish on corn, both grains underwent sharp price breaks Saturday. Pronounced weakness of securities served as a notable handicap especially on wheat buyers, who also were deterred owing to an apparent fizzle as to predicted crop damage from abnormal cold. Considerable uneasiness was shown regarding likelihood of enlarged wheat shipments from Russia, as ice-bound Russian ports were expected to re-open soon.

Wheat closed nervous, 2c lower to ¼c advance; corn ⅝c to ¾c down; oats, ¼c off to ½c up, and provisions unchanged to 7c decline.

New crop deliveries of wheat and the June delivery as well closed at the day's bottom level, with traders recalling the big rush of wheat fresh from the harvest fields last year at the beginning of July. The receipts for July, 1930, as compiled Saturday, showed Chicago arrivals were 9,101 cars, Omaha 8,935 cars, St. Louis 9,486 cars, and Kansas City 22,131 cars. Contributing also to wheat weakness were advices that Australia had yet 100,000,000 bushels to dispose of and that millers were finding difficulty in selling Australian flour as against British flour made from cheap Russian wheat.

WINNIPEG GRAIN.

WINNIPEG, March 30. — Tired holders of wheat turned to the selling side of the market here on Saturday and values at the close were depressed fractionally. Losses of from ⅝c to ¾c were recorded at the end of the short session.

May closed at 57¼c, down ⅝c; July at 58⅝c, was down ⅝c; while October closed at 60⅝c, down ⅝c.

Pit operations were light in the aggregate and not particularly noteworthy. A little seaboard buying was in evidence and traders reported 400,000 bushels worked for export overnight and during the morning.

Foreign markets continued to display a firm tone.

Trading in cash and coarse grains was dull with prices little changed from Friday.

Futures:

	Open	High	Low	Close	Prev. Close
Wheat—					
May	.57⅞	.57⅞	.57⅛	.57¼	.57¼
July	.59¼	.59¼	.58½	.58⅝	.59⅝
Oct.	.61⅝	.61⅝	.60⅝	.60⅝	.61½
Oats—					
May	.28¼	.28½	.27⅝	.27⅝	.28⅛
July	.28¼	.28⅝	.28	.28	.28⅜
Oct.	.30¼	.30½	.29⅝	.30	.30⅜

RADIO PROGRAM

MONDAY'S FEATURES

6:00—Fulton Royal Or.—CFRB-CBS
6:00—Black-Gold Orch.—WEAF.
6:15—Mormon Choir—CKGW-NBC.
7:00—Amos 'n' Andy—CKGW-NBC.
7:15—Winegar's Orch.—CBS.
7:30—Aylmer Music. Menu—CKNC.
7:30—Royal York Orch.—CPRY.
7:30—Evangel. Adams—CFRB-CBS.
8:00—Wrigley Orch.—CKNC.
8:15—Pennzoil Pete—CKGW-NBC.
8:30—Sigrid Onegin—CFRB-CBS.
8:30—Gold Medal Express—WJZ.
8:30—A and P Gypsies—WEAF.
8:30—Canadian Eveready—CKNC.
9:30—Evening in Paris—CFRB-CBS.
9:30—Real Folks—CKGW-NBC.
9:30—Gen. Motors Pro.—WEAF.
10:00—Cathedral Echoes—WGY.
10:00—Stromberg-Carlson Pro.—WJZ
10:00—Sherlock Holmes—WEAF.
10:00—Imperial Joycasters—CKGW.
10:30—Empire Builders—WJZ.
10:30—Vaughn de Leath—WEAF.
11:00—Royal York Orch.—CPRY.
11:00—Newscast—CFRB.
11:00—Slumber Music—WJZ.
11:00—Amos 'n' Andy—WJZ (split).
11:15—Arthur Pryor's Band—CBS.
11:30—Moonbeams—WOR.
11:30—Ben Bernie's Orch.—CBS.
11:30—Romanelli's Orch—CKGW.
12:00—Spitalny's Orch.—WEAF.
12:00—Calloway's Orch.—WJZ.
12:30—Nocturne, Ann Leaf—WABC.
12:30—Louis Panico's Orch.—WEAF.

TOMORROW'S FEATURES

6:45—Tower Exercises—CKGW-NBC
8:00—Shirriff's Program—CKNC.
8:00—Jake and Lena—CKGW-NBC.
8:15—Devotions—WBEN-NBC.
8:30—Tony's Scrap-Book—CBS.
8:30—Cheerio—CKGW-NBC.
8:45—Morn. Minstrels—CFRB-CBS.
9:00—Parnassus Trio—WEAF.
9:00—For Everyone—CFRB-CBS.
9:30—Morning Moods—CFRB-CBS.
10:00—U. S. Marine Band—WEAF.
10:15—Household Institute—WEAF.
11:30—Eaton Organ Recital—CKGW.
12:00—Paul Tremaine's Orch.—CBS.
12:10—Newscast—CFRB.
12:30—Columbia Revue—CFRB-CBS.
12:30—Farm & Home Hour—WJZ.
1:00—Ferdinando's Or.—CFRB-CBS
1:00—Pennsyl. Music—CKGW-NBC.
1:30—Armand Vecsey's Orch.—CBS.
2:00—Male Quartet—CFRB-CBS.
2:15—Organ, Irma Glenn—WJZ.
2:30—Edna W. Hopper—NBC.
2:45—Skillet Sisters—CKGW-NBC.
3:00—Salon Orch.—CFRB-CBS.
3:00—Mus in the Air—CKGW-NBC.
3:30—Golden Gems—CKGW-NBC.
3:30—Captivators—CFRB-CBS.
3:30—Chicago Serenade—WJZ.
4:00—Italian Idyll—CFRB-CBS.
4:00—Organ, Harvey Robb—CPRY.
4:00—Pacific Vagabonds—WJZ.
5:00—Afternoon Tea—CKGW-NBC.
5:10—Newscast—CFRB.
5:30—Bert Lown's Orch.—CBS.
5:55—A Lenten Thought—CFRB.
6:00—Black-Gold Or.—CKGW-NBC.
7:00—Amos 'n' Andy—CKGW-NBC.
7:30—Rex Battle's Orch.—CPRY.
8:00—Blackstone Plantation—WEAF
8:00—Paul Whiteman—WJZ.
8:30—Landt Trio and White—WJZ.
9:00—C.G.E. Vagab.—CKCL-CKGW.
9:30—Philco Symphony—CBS.
9:30—Allan Cup Game—CFCA.
10:00—Astrid Fjelde—CKGW-NBC.
10:15—Ritchie Craig Jr.—CBS.
10:30—Paramount Pub.—CFRB-CBS.
10:30—Fred Culley's Orch.—CPRY.
11:00—Slumber Music—CKGW-NBC.
11:00—Amos 'n' Andy—WJZ (split).
11:00—Newscast—CFRB.
11:15—"Haunted Violin"—WEAF.
11:15—Arthur Pryor's Band—CBS.
11:30—Romanelli's Orch.—CFRB-CBS
11:30—Moonbeams—WOR.
12:00—Richman's Orch.—WJZ.
12:15—Jack Albin's Orch.—WEAF.

Havelock Librarian Resigns At W.I. Meet

HAVELOCK, March 30 (Examiner Correspondence)—A meeting of Havelock Women's Institute Library Board was held in the Council Chamber recently, when the librarian, Mrs. A. Anderson, tendered her resignation on account of illness. The assistant Librarian, Mrs. R. Jones, was appointed to fill her place until the May meeting of the Institute. Mrs. Robert McCutcheon was appointed assistant librarian. The Library is open to subscribers every Saturday afternoon from 2 to 4. It was decided to purchase a number of new books, by some of the modern writers. Members of the Board voted the sum of ten dollars to the retiring librarian as a token of appreciation of her services to date.

Following is a list of the new books for the Women's Institute Library:—Raiders of the Deep, Lowell Thomas; Peace in the Heart, A. Rutledge; Be Good to Yourself, Nellie McClung; Flint and Feathers, Pauline Johnston; Red Silence, Kathleen Norris; Matorni's Vineyard, Oppenheim; The Listening Post, Grace Richmond; I Will Repay, Baroness Orozy; E. of the Setting Sun, McCutcheon; If Any Man Sin, H. A. Cody; Treading the Wine-Press, Conner; God and the Groceryman, Harold Bell Wright; Freckles Comes Home, Stratton Porter; Queen Anne's Lace, Keyes; Wild Wind, Temple Bailey; Famous Shipwreck, Frank Shaw; Angel Pavements, Priestly; Cimmaron, Edna Ferber; Red Ashes, Margaret Pedler; Job's Niece, Grace L. Hill; Mother India, Katherine Mayo; Old Pybus, Warwick Deeping; The Keeper of the Bees, Porter; Jalna, Mazo de la Rochet; Pride of Palomar, Kyne; Burning Beauty, Temple Bailey.

Nine countries were represented by cars at the 1931 auto show in Berlin, Germany.

$100 a Month } Happy Months For You When Earning Years End!

Earning years must eventually cease, the period of retirement must inevitably arrive for each of us, for we cannot stay Time in its flight. When you come to the end of your earning years what income will you have to continue the independence you value, and provide for the comfort and standard of living you now enjoy?

If you will do your part, the Confederation Life Association will *GUARANTEE* that you will have an income of $100 a month when you retire. Under this plan you can provide for the future notwithstanding the deaths, and you will have the satisfaction of watching your savings grow. THEN . . . with the assurance of the monthly income you must have for complete independence, with leisure to rest or play, as the fancy takes you; and with health, which freedom from financial worry promotes . . . your later years may well be your happiest. Decide *NOW* that you will investigate this plan. Send for the folder, "Your Key to Happiness," and full information. Without obligation, it is yours for the asking.

Time to play and travel comes to those who plan.

Confederation Life Association
Toronto, Canada

Without obligation, send me "Your Key to Happiness" and full information of your plan, "$100 a month."

Name (Mr., Mrs. or Miss)_____

Address_____

2 O'CLOCK SPECIAL TUESDAY
Handy Ammonia, Pkg. 5c
—EATON Groceteria.

THE CANADIAN DEPARTMENT STORES LIMITED
GEORGE ST., PETERBOROUGH TELEPHONE 3000
Shop with Confidence—"Goods Satisfactory or Money Refunded"

Manyflowers Toilet Soap, 4 for 19c
—EATON Groceteria.

Sleeveless Blousettes Each 1.98

An assortment of tailored and dressy styles, in pastel shades. Made of celanese and crepe. Women's and misses' sizes.
—Main Floor C.D.S

Women's Cotton Hose, Pair 39c

Fine mercerized quality cotton, fashioned to fit, in all the newest shades for Spring. Sizes 8½ to 10½.
—Main Floor, C.D.S

Mayfair Silk Hose, Pair 1.65

Service weight, real silk to the top, featuring panel heel. Seasonable shades of avenue, peach blonde, brown leaf, dusky, naive, gunmetal and black. Sizes 8½ to 10.
—Main Floor, C.D.S.

Correct Corsetry for the New Mode

This week we are showing in the Corset Dept. a special display of the new Nemo-Flex and Gossard Foundation Garments. Garments designed to fit every figure type and give the maximum in style and comfort at moderate cost. Materials that are practical for long wear and frequent laundering are offered in a wide and attractive variety of styles, including:

Combinations, priced ..... $2 to 16.50
Front and Back-Lacing Corsets ..... $2 to $9
Girdles ..... 1.50 to $8
Bandeaux and Brassieres ..... 69c to 1.95

Let Us Help You

Trained Corsetieres are in the department at all times and will be pleased to give advice and fittings. Fitting services free of charge. For appointments, phone 3000.

Gossard Brassieres, Each 1.50

Back - fastening style, of rayon striped cotton, with fitted rayon bust section. Medium depth, in sizes to fit the figure 34 to 44.
—Second Floor, C.D.S

Men's and Boys' Slickers

Made of blue or olive green oilskin. Double yoke style. Corduroy lined collar with strap.

Men's Sizes 3.95 Boys' Sizes 2.95
Men's Shop, Main Floor C.D.S.

Boys' and Youths' Boots, Pair 1.98

Made of good quality black leathers on comfortable, good fitting lasts. Panco soles. Sizes 11 to 13 and 1 to 5.
—Basement C.D.S.

Printed Silk Crepe, Yard 2.29

All-silk material in a good assortment of the newest designs, including this season's popular plaid effects in beautiful color combinations. Good weight for suits, etc. 37 to 38 inches wide.
—Second Floor, C.D.S.

Special Feature — All Wool Tweed Coatings, Yard 1.95 to 3.95

Just received our Spring shipment of All-Wool Coatings, showing very attractive new weaves and colorings. All 54 inches wide. Light and dark shades.
—Second Floor, C.D.S.

38-inch All Silk Printed Georgette, Yard 1.98

Charming display of one of the leading dress materials for this season. The softness of this fabric makes it most suitable for flares and drapes in graceful afternoon and evening frocks. A host of popular designs and colorings to choose from.
—Second Floor, C.D.S.

Spring Fashions in Furnishings for the Home!

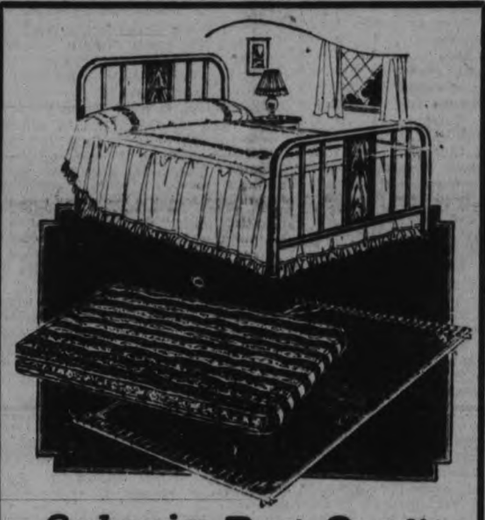

Eatonia Bed Outfit 3 Pieces 31.65

This remarkable Outfit consists of an "Eatonia" All-Steel Bed, enamel finished, resembling burl walnut, centre panel at ends with gold lines; The "Eatonia" Bed Spring is the super four-way helical type, with strands of galvanized wire, strengthened by four rolls of flexible helicals; the "Eatonia" Mattress features an elastic felted white cotton filling arranged in layers, covered with heavy figured drill. Pieces bought separately priced as follows:

BED 12.95
SPRINGS 6.95
MATTRESS 11.75
—3rd Floor, C.D.S. Hfgs. Bldg.

Waverley Solid Oak Kitchen Cabinet

Fitted with Containers

OUTSTANDING VALUE

32.50

Sturdily constructed Cabinets with porcelain enamel top, three drawers, and all the newest conveniences, including spice, flour and sugar containers, bread drawer, meat holder and large roomy dish cupboard. At this price they represent a substantial saving.
—3rd Floor, C.D.S. Hfgs. Bldg.

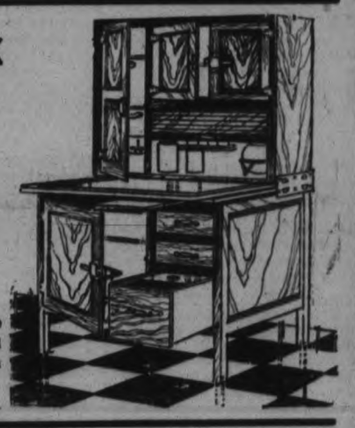

Genuine White Lead

Dependable quality White Lead for those who wish to mix their own paint.

25-lb. pail 3.45
12½-lb. pail 1.85
—Main Floor, Hsfg. Bldg

Cups and Saucers

Very fine white china. Tall shaped Cups. Beautifully finished and selling special at..... 6 for $1
—Main Floor, Hsfg. Bldg.

Paint-Up — Clean-Up

Now is the time to start renovating the house inside and out. We have a complete stock of Wallpapers, Paints and Accessories for this purpose, all at moderate prices.
—Main Floor, Hsfg. Bldg.

Clasp-on Adjustable Lamps for Desk or Table

This utility Lamp will be welcome in the office or at home. Choice of brass or bronze finish, with metal shade, key socket, long cord and attachment plug.

Brass finish, Each..... 2.50
Bronze finish, Each..... 2.95
—Main Floor, Hsfg. Bldg.

Parchment and Cellon Bed Lights

Very attractive Lamps. Pastel shades of yellow, mauve, rose and blue. Pull-chain socket and long attachment cord. Special value, each..... 2.25
—Main Floor, Hsfg. Bldg

46-inch CASEMENT CLOTH, Special Value Yd. 39c

Spring is the time for new drapes, slip-covers and cushions. This good quality material in shades of blue, sand and two different tones of rose is ideal for any of the above purposes. Note the extra width and low price. Limited quantity. —2nd Floor, Hfgs. Bldg.

Special Selling of Madras Curtains

Inexpensive Curtains for dining-rooms and living-rooms. All-over patterned floral madras in ecru shade. 2¼ yards long. Per pair..... 98c
—2nd Floor C.D.S. Hfgs Bldg

3-Pc. Sani-Bilt Chesterfield Suite 170.90

One of the most attractive offerings for some time. This Suite is of high-grade web construction throughout. It consists of a full-sized Chesterfield and Arm Chair, upholstered in smartly designed French tapestry, and a Coxwell Chair has walnut finish show-wood frame. 3 pieces. Deferred Payment price, LESS 7% FOR CASH.
—3rd Floor, C.D.S. Hfgs Bldg.

Varnished Wallpaper S. Roll 25c

Tile patterns in attractive blue shades, suitable for bathrooms, kitchens and pantries. 22 inches wide. This Paper may be washed.

BORDER TO MATCH, YARD 5c
—2nd Floor C.D.S. Hfgs Bldg

Passage Linoleum and Stair Oilcloth

These coverings come in block and floral patterns with neatly bordered edges. Moderately priced as follows:

Stair Oilcloth, 18 inches wide. Yard..... 31c
Stair Oilcloth, 24 inches wide. Yard..... 42c
Passage Oilcloth, 36 inches wide. Yard..... 59c
—2nd Floor C.D.S. Hfgs Bldg

Tuesday Groceteria Specials

Aylmer Choice Tomatoes, No. 2 tins ..... 3 for 23c
Aylmer Fruit for Salads 21c
Arrow Peas, No. 4 seive 7c
Small Oxydol ..... 3 for 25c
Classic Cleanser ..... 2 for 13c
Eatonia Raspberry Jam 42c

Frying Pans, Each 33c

Heavy sheet steel in a generous size Frying Pan with long handle.
—Main Floor, Hsfg. Bldg.

Waterless Cookers, Each 4.15

A utility cooking utensil large enough to cook a whole meal at once. Steel base plate with each cooker. —Main Floor, Hsfg. Bldg.

Bread Boxes, Each 98c

Made of heavy tin, enamelled in blue or green. Good size, with rounded edges, roll top.
—Main Floor, Hsfg. Bldg.

CANADIAN DEPARTMENT STORES LIMITED

Habitants-Hawks Likely Stanley Cup Opponents

CANADIENS TAKE 4-3 GAME FROM BOSTON BRUINS WHILE HAWKS DEFEAT RANGERS 2-0

Flying Frenchmen Now Hold Advantage of Two Games to One in Series.

MANTHA SCORES GOAL.

Gotteslig and Romnes Get Counters in Brilliant Game at Chicago.

TORONTO, Ont., March 30 (By George Maguire, Canadian Press Sport Writer).—A sparkling 4 to 3 overtime victory for Montreal Canadiens over Boston in the third game of the National Hockey League championship series at the week-end coupled with a 2 to 0 shoutout victory for Chicago Blackhawks over New York Rangers, strengthens the possibility the Habitants and Chicagoans may meet in the final for the Stanley Cup for the first time in History.

George Mantha and Wildor Larochelle, two sterling relief players, proved the heroes of the night for some 13,000 excited Habitant fans. The pair combined for the winning goal five minutes and ten seconds after the extra session had started, the former notching the goal after Lerochelle had made a perfect play to draw the Bruin checkers from his team-mate.

The victory gave the present Stanley Cup holders two wins against one defeat and should they win the fourth clash to-night, they will be crowned league champions. If Boston wins, the series will be deadlocked and the fifth game will be played Wednesday.

Saturday, Canadiens adopted the tactics they used unsuccessfully in the first game at Boston which ended in a 5 to 4 triumph for the Bruins after almost 20 minutes overtime. They unleashed a whirlwind attack during the first two periods which saw them gain a three to one lead. Sylvio Mantha opened the scoring less than three minutes after the start, but the Bostonians equalized the count when "Dit" Clapper converted Dutch Gainor's pass into a tally.

Gus Rivers, famous pinch hitter from Winnipeg, sent the Canucks to the fore early in the middle frame, and George Mantha increased the lead some 15 minutes later and the Montrealers appeared safe.

The Bruins, however, rallied brilliantly and goals by Cooney Weiland and George Barry saw the count knotted for the second time. Barry's goal came with less than three minutes regulation playing time left.

Will Make Protest

Art Ross, fiery manager of the Boston representatives, announced a protest will be filed with President Frank Calder over the failure of the officials, Mickey Ion and Bobby Hewitson, to report to him each penalty and score in the first two periods, as stipulated in the N.H.L. play-off regulations. Ross declared he was not protesting the result of the game and does not ask the contest be replayed.

The Blackhawks, who are proving a decided menace to other teams, completely dominated the situation at Chicago. Checking as thoroughly as against the Maple Leafs of Toronto, who they downed in the first round of the Stanley Cup play-offs, the Windy City hockeyists subdued the famous front line of Frankie Boucher and Bill and Bun Cook. With this trio tamed the chief Ranger threat was effectively squashed and by scoring a goal in each of the first and third frames, the Hawks appear to be in a favorable position to advance into the final.

The next game of this series will be played in New York on Tuesday. The Hawks have not lost a game on the ice at Madison Square Garden this season.

Johnny Gootselig combined with Doc Romnes to give the Hawks the lead half-way through the first period and it was Romnes who clinched the verdict in the final 20 minutes when she scored on a pass from Lola Couture.

Oscar Stannage, veteran catcher and coach, advises young pitchers not to throw the knuckle ball and other freak deliveries, because he says, the arm wears out too soon under the strain.

TO STOP COLDS

Take the world's standard treatment —Grove's Bromo Quinine tablets.

The correct combination of Quinine—to purify the blood—and a gentle laxative to eliminate the impurities. They're quick and thorough.

Grove's LAXATIVE BROMO QUININE

THE ONLY BROMO QUININE

HOCKEY SCORES.

NATIONAL LEAGUE PLAY-OFFS.
xCanadines 4, Boston 3.
xOvertime.
Chicago 2, N. Y. Rangers 0.
ALLAN CUP SEMI-FINALS.
xHamilton 5, Truro 1.
xHamilton wins round, 11-3.
zWinnipeg 3, Edmonton 0.
zWinnipeg wins round, 4-1.
INTERNATIONAL LEAGUE PLAY-OFFS.
Buffalo 3, Pittsburgh 1.
Boston 4, Springfield 3.
AMERICAN LEAGUE PLAY-OFFS.
zDuluth 2, Kansas City 1.
z20 minutes overtime, round tied 2-2.

BISONS WIN 2ND STRAIGHT

Defeat Pittsburgh 3-1 in International League Play-off Fixture on Saturday.

INDIANS DOWN WINDSOR.

TORONTO, Ont., Mar. 30. (CP)—After making a gallant bid to enter the International Hockey League play-offs by climbing from sixth place to fourth in the closing stages of the schedule, Pittsburgh Yellow Jackets saw their championship hopes blasted by Buffalo on Saturday night.

Two goals during the first seven minutes of the second frame provided the Bisons with a substantial lead, considering the merits of the respective teams, and as each side entered the scoring summary in the final frame, the Buffalonians finished on the long end of a 3 to 1 count.

It was the second straight victory for Micky Roache's pace setters and as it was the third consecutive defeat for the Smoke Eaters they have practically no chance to finish first in the six game championship series.

Martin and Voss

Ronnie Martin notched the Bisons' first goal less than four minutes after the start of the middle chapter on a pass from Carl Voss. The latter got the second on a pass from Martin some three minutes later, Gamey Lederman increased Buffalo's lead halfway through the last period by scoring unassisted. Gregg secured Pittsburgh' lone marker in the last minute of play.

Cleveland Indians, present titleholders kept in the running for their second straight crown, by defeating Windsor Bulldogs, 6 to 5 in spectacular overtime contest at Cleveland on Saturday.

Archie Briden, evergreen veteran of pro hockey, notched the winning goal unassisted after nearly seven minutes of the extra session had elapsed.

A brilliant rally by the Windsorites enabled them to knot the count in the third period. The Indians outscored the Canadian team 3 to 2 in the first 20 minutes and two to one in the second, but they were unable to halt the Bulldogs' powerful thrusts in the final chapter and goals by Bat Phillips and Earl Robinson, league leading point scorer, saw the count squared.

The Bisons, Indians and Bulldogs are leading the play-off parade with two victories each to their credit. The Buffalo squad, however, has not lost a game, while Cleveland and Windsor have suffered one loss.

BOWLING GOSSIP.

EXAMINER LEAGUE.

Some nice scores were rolled in The Examiner League last week. G. Cullen toppled the pins for the high three for the league with 335, 218, 278, for a total of 831.

Others over the 600 mark were: H. Dormer 611, J. Richardson 659, W. Zeihr 676.

Those with singles over 200:

P. Cullen	265
J. Wilson	226
H. Dugan	218
H. Dormer	230
C. Clark	202
M. Dunkley	210
G. Cullen	335, 218, 278
N. Killingbeck	211
J. Wyllie	225, 201
F. Wallwork	202
W. Barringer	210, 219
J. Grant	231
J. Richardson	290, 213
J. H. McCauley	203
G. McCurrach	238
W. A. Zeihr	292, 211
E. Humpage	209
R. Holyman	200
R. Gilders	204
C. Butcher	232, 209
R. Wyllie	253
F. Gray	216

To-night's Schedule.

(By the Canadian Press.)
National League Championship Final.
Boston at Montreal Canadiens.
Ontario League Play-offs.
Oshawa at Niagara Falls.
Pacific Coast League Play-offs.
Seattle at Vancouver.

Hamilton and Winnipeg Qualify For Finals

Southampton Has Several Notables in Its Line-Up.

Southampton football club has always been a tough side to defeat and Saturday they lived up to all past reputations when they defeated Charlton Athletic, three goals to nil.

Southampton was always known as a great cup fighting team. Included in the above picture are several notables. Bill Stage has played for several clubs. He started with Middlesorough, went to Bury, then Burnley, finally landing at Southampton. Haines was with Portsmouth and McIlwaine was captain of Portsmouth when that club were runners-up in the cup competition two years ago. Keeping, the full back, toured Canada some years ago with the English team. Players above are: Back row, left to right: Hough, Bradford, Adams, Scriven, White, Keeping, Roberts and Comper. Middle row: Fraser, Shelley, Wilson, Jewett, Stoddart, McIlwane, Woodhouse, Luckett, Warren and Groves. Front row: Jepson, Stage, Mackie, Haines, Cummings, Dougal and Watson.

TRIBUTE PAID TO E. S. BARNARD

Scores of Baseball Magnates Pay Homage to Former League President.

JOHNSON ALSO MOURNED.

CLEVELAND, O., March 30. (CP) The body of Ernest S. Barnard, president of the American League, lay in state to-day while final respects were paid by scores of baseball magnates and friends.

The body was brought here last night by Mrs. Barnard, Will Harridge, secretary of the American League; Mrs. Harridge; Henry P. Edwards, American league service director; Mrs. Edwards; William G. Evans, who succeeded Barnard as general manager of the Cleveland Indians; Fred J. Ringly, close friend of Barnard; and Walter H. McNichols, business manager of the Indians.

The body will lie in state until 10 o'clock to-morrow morning. Funeral services will be held at the Masonic Hall at 2 p.m. to-morrow in charge of the Knights Templar. With the exception of Charles Comiskey, owner of the Chicago White Sox who is ill, all American league presidents will act as pall bearers.

Mrs. Barnard was in a state of collapse and unable to see hosts of friends and relatives who called to offer condolence.

After the funeral of Barnard, who died Friday at Rochester, Minn., scores of baseball leaders will go to Spencer, Ind., where last rites will be held Wednesday for Ban B. Johnson, predecessor of Barnard as league president.

Bruin Cubs Take First From Springfield -3

BOSTON, Mass., March 30. — The Boston Bruins Cubs finished with a rush and defeated Springfield Indians, 4 to 3, in a Canadian-American League play-off game before 12,000 at the Boston Garden Saturday night.

The Cubs scored three goals in the third period on shots by Mackey, Runge and Burke. Both teams showed the effects of Friday night's marathon game at Springfield, which ended in a 2-2 deadlock after one hour and 40 minutes overtime.

The series between the Cubs and the Indians for the championship of the league is for three out of five games. Tonight's victory put the Cubs one up, counting as the first game of the series because of the tie Friday night.

Foster scored for Boston in the first period, and Callighen and Saunders for Springfield in the second. Callighen tallied another in the third.

WHEN IN TORONTO
Make Your Home
HOTEL WAVERLEY
SPADINA AVE and COLLEGE ST.
E. M. Preece, Prop.
CONVENIENT-ECONOMICAL
Six Blocks to America's Finest Store — T. Eaton Co. (New Store) College and Bay Sts.
BUSINESS MEN LIKE THE QUIETNESS LADIES LIKE THE REFINED ATMOSPHERE
Club Breakfasts 40c up
Luncheon 50c Dinner $1.00
RATES $1.50 UP
Write for Booklet
TAKE DELUXE TAXI FROM DEPOT—FARE 25c

N.H.L. Leaders.

(By Canadian Press.)

	Goals.	Assists.	Points	Penalties (in mins.)
Weiland, Boston	3	2	5	0
Clapper, Boston	2	3	5	6
W. Cook, Rang.	3	0	3	2
Thompson, Rang.	3	0	3	0
G. Mantha, Can.	3	0	3	0
March, Chicago	2	1	3	0
Owen, Boston	1	2	3	5
Morenz, Can.	0	3	3	0
S. Mantha, Can.	2	0	2	0
Gottselig, Chicago.	1	1	2	0
Barry, Boston	1	1	2	4
Romnes, Chicago.	1	1	2	0
Shore, Boston	1	1	2	12
Couture, Chicago.	1	1	2	0

Canadiens, Boston, Rangers, and Chicago have now played three games. Two of the Canadien-Boston games have been overtime sessions.

The following players have scored one goal in the series — Gagnon, Wasnie, Burke, Rivers, and Larochelle, all of Canadiens.

Lepine and Leduc, Canadiens, are credited with one assist, as is Gainor of Boston.

Eddie Shore, with an average of four minutes per game on the penalty bench, is the leading bad man of the series.

Hainsworth, Canadiens, Gardiner, Chicago, and Roch. Rangers, have all scored one shut-out.

In three games, Caandiens have scored nine goals, Boston eight. Chicago has scored two goals in each of their three games. Their opponents have scored only three goals. Rangers have scored eight, their opponents three.

One Hundred Entered In Augusta Tourney

AUGUSTA, Ga., Mar. 30.—(AP)—A dazzling array of professionals poised to tee off here today in quest of the last big money prize of the year's tournament season—the second annual $5,000 southeastern open.

The entry list, an even hundred, read like a roll-call of golfdom's money seekers who have followed the golden trail from California, and Mexico, through to Florida and North Carolina.

OVERSEAS MAIL

Closing of Mails for Great Britain and European Countries.

Mail for Great Britain and countries via Great Britain to connect with steamer Duchess of Atholl, sailing from St. John on April 2 — mail will close at the local Post Office at 11 p.m., March 31.

Mail for Great Britain and countries via Great Britain to connect with steamer Westernland, sailing from Halifax on April 5 — mail will close at the local Post Office at 11 p.m., April 2.

Mail for the New York route to connect with steamer Olympic, sailing from New York on April 3, will close at the local Post Office at 11 p.m., April 1.

Mail for the New York route to connect with steamer Britannic, sailing from New York on April 4, will close at the local Post Office at 11 p.m., April 2.

Convention Test Vote Favors Roosevelt

NEW YORK, N. Y., Mar. 30. — Governor Franklin D. Roosevelt of New York is an overwhelming favorite for the Democratic presidential nomination in 1932 among the delegates and alternates to the Democratic National convention of 1928, it is revealed in the result of a poll made public by Jesse Isidor Straus, President of R. H. Macy and Co.

Out of almost 2,000 men and women queried, 942 replied and 844 stated their preferences. Of these 478 voted for Governor Roosevelt, 125 for former Governor Alfred E. Smith; seventy three for Owen D. Young, thirty-nine for Governor Albert C. Ritchie of Maryland; thirty-eight for Senator Joseph T. Robinson, of Arkansas; thirty-five for Newton D. Baker, of Ohio, and fifteen for former Senator James M. Reid of Missouri. The remainder were scattered.

MERCHANT FLEET SLIGHTLY LARGER

Survey Shows Canada to Have 111 Ships of 410,747 Tons on Great Lakes.

TOTAL FLEET IS 555.

WASHINGTON, D. C., Mar. 30.—The Great Lakes Merchant fleet is slightly larger than a year ago as it waits for its navigation season to open.

A survey published by the shipping board's bureau of research showed that this fleet, the largest group of vessels in the world operating on fresh water consisted of 555 vessels of 2,000 gross tons or more aggregating 2,760,914 tons; a gain of four ships and 24,494 tons during the past year.

The U. S. portion of the fleet — 444 ships and 2,350,167 tons— was three ships less, but 1,228 gross tons larger than at the beginning of 1930, while the British-Canadian part — 111 ships of 410,747 tons—showed a net gain of seven ships and 23,270 tons.

Most of the vessels are old, 365 being 20 years or more. Only two are as large as 10,000 gross tons, one U. S. one British.

Fred Walker cost the Yanks $9,000 and Myril Hoag $75,000, but Walker appears as good as Hoag.

The Cards will carry ten pitchers throughout the 1931 campaign.

The White Sox may use Ray Radcliff at first base regularly. He jumped to the majors from Selma of the Southeastern League, where he hit .369 last year.

TIGERS BEAT BEARCATS ON ROUND 11-3; 'PEGS BLANK SUPERIORS 3-0

Mountain City Players to Contest First Game of Finals at Winnipeg To-morrow—Hamilton Takes 5-1 Decision From Truro in Second Game— Seniors Score in First and Third Periods in Western Final.

GOOD COMBINATION ACCOUNTS FOR WINNIPEG VICTORY.

TORONTO, Mar. 30.—Hamilton's hockey ambitions were partly realized on Saturday when the snarling Tigers, who, although stalking powerful foes in the early season travelled unscathed over the thorny path, turned an easy prey in the ill-fated Truro Bearcats, capturing the games 5 to 1, and the series and Eastern Canada hockey championship 11 to 3. The Yellow and Black crew are already on their way to meet Winnipeg, conquerors of the Edmonton Superiors, in a best two-out-of-three series for the much-coveted Allan Cup and the right to represent Canada at the Olympic Games next year.

For an Eastern Canada final, Saturday's game was a weird one. A small crowd, which numbered between two and three thousand, and sloppy ice, caused by the breaking of a pipe, made play very ragged at times. Superior man-power, which enabled them to take a big lead in the first contest, had the Tigers just toying with the Bearcats in this contest, and they were never really extended.

Losers Work Hard

But those Bearcats never for one minute stopped trying, and it is the opinion of many that if they had their regular squad they would have given the Tigers an interesting battle. But with two stars and their regular goalkeeper barred, the odds against them were too great.

A strip of poor ice, about five feet in width, caused by the bursting of one of the pipes, handicapped the players greatly. A short time after the game was under way the strip was nothing but slush, and many times the players, upon hitting it, went sprawling headfirst. Other times on speedy rushes, the puck was brought to an abrupt standstill and found sticking in this trap.

The large score in favor of Hamilton is by no means an indication of how the play went. The Bearcats had a clean-cut advantage in the initial session and only the spectacular saving of "Hawse" Marsh, averted their scoring two or three goals. At that, they did count twice, only to have the goals called back for offside. With the Bearcats tiring about midway through the second period, the Tigers took full advantage, running in three quick goals within the space of three minutes. In the last session they counted twice, while the Easterners scored their lone tally in the last minute of play.

WINNIPEG, March 30 (C.P.). — Vaunted "pinch-hit" power of Winnipeg's Crimson Winnipegs rose Saturday night to oust Edmonton Superiors from the Western senior hockey final and to bear the Manitobans into the last stage of Allan Cup play. Henchmen of old Jack Hughes crushed the foothill fighters into a 3 to 0 submission and won the two-game round by 4 to 1 as the result of a one-all draw in the series opener.

National amateur hockey supremacy will be at stake when Winnipegs tackle the Tigers of Hamilton, in a two-of-three games series opening Tuesday at the Manitoba Capital. Winnipegs strode into the cup final by successive playdown victories over Port Arthur, North Battleford and Edmonton.

Winners Combine Well

Staleness incurred by a tiring rush of more than a dozen post-season contests was thrust aside last night by the Manitoba crew. System-play, wanting in recent games, reappeared, and old-time speed rose again to its wonted brilliance. Two of the three goals were scored on combination sorties.

From the time that lanky "Stoney" Wise put the Redshirts in the lead half-way through the first period, Winnipeg held a wide margin of territorial exchanges. Only the uncanny craft of Don Stuart in the Edmonton net proscribed immediate conclusion that the Albertans could not win. Stuart yielded to Wise when the 'Peg wingman swerved in on the goal after accepting a perfect pass from Vic Lindquist, right-winger.

Tide of Winnipeg scoring, penned up by Stuart's brilliance during the middle session, rolled on in the third period. Hack Simpson scored the prettiest series goal a minute after the period opened. The young 'Peg centre-man clambered through the Albertans' defense, sent Stuart sprawling with a feint to the left, and swerved to the right, back-handing the puck into the open net.

Another minute, another goal—this time from the flashing stick of Romeo Rivers, sturdy left-boardsman. Once again Lindquist was in on the play. He passed to Rivers, who rounded the left side of the Edmonton rearguard with a sudden burst of speed and lifted the puck over Netman Stuart, to place Winnipeg three goals ahead. There was no further scoring—Winnipeg needed none; and the fighting "soops" could get none.

Regis Leheny, Braves' pitching recruit, had previously been looked over by the Pirates, Giants, and Toronto clubs.

Our Boarding House . . . . . **By Ahern**

WRIGLEY'S

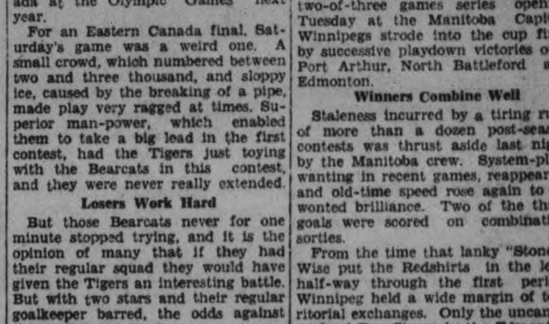

3 Handy Pack P.K. for 5¢

A BIG 5¢ WORTH

EACH of these WRIGLEY packages contains the best that can be produced in chewing gum.

The cool comforting flavors freshen the mouth and sweeten the breath—the chewing steadies the nerves and aids digestion—the sugar is energy in concentrated form and keeps you "up and coming."

You are getting good for the teeth, mouth, throat, stomach and nerves.

Keep fit with WRIGLEY'S.

Inexpensive—Satisfying.

Senior League Suggested By Baseball Moguls

LAST TIMES TO-NIGHT 7 AND 9

2 GREAT SHOWS IN ONE

RANGO

ONLY SAPS WORK

A Paramount Picture

THE GREATEST PICTURE THRILL OF 1931

with LEON ERROL, RICHARD ARLEN, MARY BRIAN and STUART ERWIN

TUESDAY AND WEDNESDAY

One Woman in a Land of Men!

REX BEACH'S MIGHTY ROMANCE

THE SILVER HORDE

A RADIO PICTURE

COMING—THURS., FRI., SAT.—3 DAYS

EDNA FERBER'S COLOSSAL "CIMARRON"

BUMPER PROGRAM READY FOR O.B.A.A. DELEGATES

Reception and Entertainment Committee to Hold Final Meeting on Wednesday Evening.

ADVERTISING FOR CITY.

Plans are moving ahead rapidly by the Reception and Entertainment Committee and everything is expected to be in readiness when the executive and the delegates begin arriving for the annual O.B.A.A. convention at the Empress Hotel on Saturday.

There will be a final meeting of this committee Wednesday night at eight o'clock in the Board Room of the Duffus Bowling Alleys. A check-up on everything accomplished so far will be made and final plans outlined so that the machinery may be put in motion Friday night when the business meeting of the executive takes place.

The various members of the local committee report a satisfactory amount received in donations to date and are confident enough money will be raised to meet the heavy expense entailed by such a convention. The matters of transportation and obtaining of badges along with the question of publicity should be cleared up at Wednesday night's gathering. A great many letters have already been sent out and a number of answers received. The names of the speakers at the big banquet Saturday will be announced at this meeting. A big crowd of out-of-town guests is expected to be present, and all will be entertained royally. Cars will be at their service at all times, and they will be shown any part of the city they care to see.

While many are expected to motor here for the occasion, there will be a welcoming car meet all trains at the station and drive the guests to the hotel. A number of the visitors are likely to remain in Peterborough over the week-end. Mayor Denne will officially welcome the executive of the O.B.A.A., the delegates and the other visitors at the Saturday noon banquet.

Risko Listed Against New Jersey Heavyweight

NEW YORK, N.Y., March 30. —(C.P.)—The week's fistic entertainment opens in double barrelled fashion to-night at New York where Jersey City's belting heavyweight, Young Stanley Poreda, gets his first test against big league opposition, meeting Johnny Risko, of Cleveland, in the ten round feature at Madison Square Garden.

Poreda has been given expert handling so far. Slowly but surely he has been brought along until now his handlers think he is ready to step out into the big time. A heavy hitter, Poreda nevertheless will be on the short end of the betting at ring-time to-night. Risko, called the Spoiler because he has ruined the title hopes of so many first-lass heavyeights, knows all the tricks of the trade and the betting fraternity feels that Old John's experience will be too much of a handicap for Poreda to hurdle.

THEATRES

AT THE CAPITOL

'RANGO' AND 'ONLY SAPS WORK'

The double bill at the Capitol for Saturday and to-day makes a very entertaining program.

'Rango' is one of those extraordinary travel and wild animal pictures that holds the attention of its audiences with its thrilling and really marvellous effects. How any camera man would have the nerve to face those terrible big cats, the tigers, when they race madly through the jungle in search of their prey, is a puzzle. One can only hope that the intrep'd photographer who got those pictures was well fortified by an armed bodyguard.

Sumatra is the scene of this picture and the killers of the jungle, the tiger cats, along with the funny orang utans, or "men of the forest" those almost human-like creatures that make one think uncomfortably about Darwin and his ideas, divide the honors. It is teeming with excitement and interest and with glimpses of an out of the way life on that far-away island that spans the equator. The prologue is very fine with a very likeable child actor and a man with faultless enunciation to provide an introduction for the animal picture. But, alas, the picture itself has the same musical background as "The Big Trail" where an unseen orchestra played fine music while the Indians attacked the covered wagons. Even when the "tiger burning bright", engages in a duel to the death with the water buffalo, that music sounds offside, giving an aspect of artificiality to something that must have been terribly real at the time, at least to the camera man.

"Only Saps Work" in the second feature of the bill, is full of laughs, just as full of humour as the 'Rango' picture is full of thrills. It has that rubber-kneed comedian, Leon Errol, as a star, and he gets lots of fun out of his work, with his many wise-cracks and his contiunal round of tricks of legerdemain. What he can't steal, he appropriates and his final exit is just as funny as his entrance.

—Jeanette.

Playing Dates Set For Davis Cup-Tie

BERLIN, March 30 (C.P.). — The Davis Cup-tie between Germany and South Africa, a first round match in the European zone, will be played at Dusseldorf, Germany, May 1-3, T. B. Barker, South Africa's representative, and the German tennis board have agreed.

The South American team is expected to arrive in London April 20 for a few days' workout before proceeding to Dusseldorf for the matches.

The German tennis board has asked Dr. H. Landmann, Dr. W. Dessart, Dr. P. Buss, F. Kuhlmann and Nourney to begin training for the Davis Cup, the team to be selected from those five players. Landmann, Germany's number four in the 1929 rankings, is the highest ranked player.

RAYBESTOS INTERMEDIATE CLUB INVITED TO ENTER TEAM INTO NEWLY SUGGESTED BALL LEAGUE

Two of Three E. P. L. Teams Would Be Promoted Into Senior Standing.

DISCUSSED PRO AND CON.

Committee Formed to Thresh Matter Out Before O.B.A.A. Convention.

Members of the East Peterborough Baseball League met at Duffus' Saturday night and discussed the baseball situation. There was a fairly representative gathering present, and Charlie Curtis occupied the chair. Bill Kay of the Raybestos and "Shiner" Johnston, manager of the newly-organized senior team, were invited into the meeting to hear a suggestion concerning senior ball to be played in Peterborough this summer.

The chairman thought it might be worthy of some thought for the Raybestos, the new senior team, and two or three of the East Peterborough League teams to get together and form a senior league right here, thus eliminating out of town trips until the provincial play-offs began in the Fall. It would simply mean raising the Rays and the E.P.L. teams from an intermediate to a senior standing, and including the already-organized senior outfit.

As it was said that some of the local factories were agains the idea of having players losing time from work to play out of town games through the summer, this arrangement would permit more players here to get into senior ball without having to make these trips until late in the summer or early in the Fall. Another advantage claimed was the cutting down of expenses connected with travelling around Central Ontario. It was also maintained that fans would be enabled to see two senior games a week in Peterborough instead of one, and at a cheaper admission charge.

But it was pointed out that with four or five senior teams in Peterborough, the winners would not be able to field a good enough team to compete with other group winners throughout Ontario. The idea was that while there was material for one good team here, the best players divided among several teams would result in a poor brand of senior ball It seemed to boil down to the question: "Do the fans want to see one good senior team representing Peterborough, or a local league of some four fair senior teams?"

There was considerable discussion on the matter with some of the E.P.L. managers and others favoring it, and still others, including "Shiner" refusing to commit themselves for the present. It was decided to let the idea stand for a few days and early in the week for a committee, chosen at the meeting, to meet Joseph and Harry Ranger and "Shiner" Johnston and thresh it out. It is hoped that something definite one way or another will come of this conference. And so the matter was left for the time being.

'NEATH SUNNY SKIES

Spicy Bits of Baseball Gossip From Majors' Camps.

The Cubs find no solace to-day in a 12 to 3 victory over the San Francisco Missions. They had memory of a beating earlier in the day, administered 5 to 3 by the Seals of the Coast League. Chiefly to blame for the loss, the third straight of their series, was the slump in Hack Wilson's showing. He struck out twice in crucial circumstances.

Some sort of a revision hung over the Chicago White Sox at San Antonio, Tex., to-day, determined by the 15-8 trouncing that the Giants administered yesterday. Smead Jolley, the big give-and-take man, did the usual by presenting the Giants with runs and then taking them back with two homers.

George Uhle, veteran right-handed pitcher of the Detroit Tigers, may be ready to take his turn on the mound shortly after the season opens. Uhle is having a sore arm treated by specialists at Los Angeles, Cal. It is responding to treatment better than was expected.

To-day inaugurated the Cleveland Indians' final and toughest week in their Spring training camp at New Orleans, La. Manager Roger Peckinpaugh, anxious to settle a number of indefnite positions, will work the Tribe at top speed and send them against exhibition teams every day.

The Tribe announced the signing of Earl Wolgamot, former Terre Haute manager in the Three-Eye League, as a coach.

The Cincinnati Reds are breaking camp at Tampa, Fla., to-day, preparatory to their trip north, which will require three weeks, with exhibitions scheduled en route. There was no practice session to-day. Macon, Ga., is the Reds' first stop.

Manager Bill Killefer and his St. Louis Browns has seen the last of West Palm Beach until next Spring. The entire squad left here last night on its homeward journey, which will be broken by numerous stops for exhibition games; the first at Atlanta tomorrow. Killefer has not definitely decided when he will start swinging the axe.

The Brooklyn Robins have completed the Florida end of their Spring training at Miami, and Manager Wilbert Robinson seems pretty well satisfied with their record.

Of 14 exhibition games the Robins won 11, all without the services of the ace right-hander, Dazzy Vance. The Dazzler is one of the most determined hold-outs in the big leagues but is expected to come to terms within a few days.

DAVENPORT WORKS WIN TOURNAMENT

Pile Up Winning Margin of 558 Pins in Annual C.G.E. Bowling Tourney.

The Toronto Davenport Works of the Canadian General Electric Co., won the fifth annual inter-works five pin bowling tournament on Saturday night in Toronto, against the local C.G.E. by the decisive margin of 558 pins.

The tournament which is a very popular annual contest is conducted on the home-and-home games basis, and the first games this year were played in Peterborough two weeks ago, when the Queen City pin spillers romped away with a winning majority of 58 pins. This total did not appear very formidable to the locals, who felt that they could put the skids under the Toronto boys in the return games. Their aspirations went for naught, however, when their opponents cut loose in big league style on the St. Clair Recreation Club alsles and not only maintained the 58-pin lead but added 500 more to it, to win the round by 558 points. The team composed of the heaviest hitters from the local plant, strange to say were defeated by the greatest margin, being pitted against the best bowlers in the Toronto works, four of whom topped the 700 mark. This particular game was Toronto 4,333, Peterborough 3,806, and this result strictly speaking decided the winner as the rest of the teams just about broke even.

The sting of defeat, however, was not very keenly felt by the visitors due to the royal manner in which they were entertained by the Davenport bowlers who arranged a program that was perfect in every detail. The bowlers first attended the Hamilton-Truro hockey match and saw the aggressive Bear-Cats go to defeat before the teamplay and brilliant defensive work of the Tigers. A feature of this item was the uncanny goal-tending exhibition staged by Marsh in the Hamilton net, which was certainly good to look at.

Following the game the sixty bowlers went to the Stoodleigh Cafeteria and made merry around the banquet table, where friendships were renewed, bets laid and much boasting done, while they all did full justice to the sumptuous chicken dinner.

The bowlers were welcomed by Ed. Barrett, president of the Davenport Bowling Club, who was master of ceremonies and spoke briefly expressing the enjoyment which was afforded by the inter-works bowling competition. Robert Cotton, president of the Peterborough C.G.E. Social and Athletic Club, in responding for the local contingent, thanked the Toronto bowlers for the splendid reception given the visitors and stressed the fact that inter-works activities along social and athletic lines was something which should be encouraged. Bud Weese, president of the local shop bowling league, and Fred Martin, secretary, also spoke words of appreciation and thanks to the Toronto teams.

The entire party then journeyed to the St. Clair Recreation Club, where the bowling battle took place, the Toronto victory making the third win for them in the five years of interfactory five-pin competition.

Many Former Operas Appearing In London

LONDON, March 30. (By Thos. T. Champion C. P. Staff Correspondent) At one time the principal London theatres closed during Holy Week. On the contrary this week sees several new productions or revivals. Specially interesting among the latter is the reappearance of the Belle of New York at Daly's on Thursday. It had been produced at the Shaftesbury in 1898.

Intermittently there arises a demand for the good old pieces, but the experience of reviving Les Cloches de Cor Eville ten days ago proved unfortunate and it was suddenly withdrawn on Saturday. This opera-bouffe had been seen 50 years ago.

The promoters intended to follow it up with old-time opera but the experience has persuaded them they must find a smaller house with less expenses attached to the production.

ADVERTISE IN THE EXAMINER

SPORTS

SOCCER, BASEBALL, GOLFING

Day by Day

ACQUATIC, SOFTBALL, TRACK

CASUAL COMMENT

The first City Baseball League meeting of the year is called for to-night at the Duffus Bowling Alleys. Everyone in any way interested should be on hand at 7.30 sharp, as there will be considerable business to push through.

• • • • • • •

Officers will be elected for the coming year, and a line on the entries into the various sections will take up a lot of the time. The meeting is open to anyone who is interested in the City League and the more present the merrier.

• • • • • • •

Harry Ranger was speaking over the phone Saturday to Prexy Bob Elliott of Deloro. The latter was glad Peterborough had again entered the C.O.B.L. He said he had written to Belleville, Oshawa and Kingston to find out what they were doing this summer.

• • • • • • •

While he had not heard from any of them yet, Bob was confident the Central League would be well rounded out once more. He will have something definite to say on the matter at the O.B.A.A. meeting here next Saturday.

• • • • • • •

At the East Peterborough League meeting Saturday night, most of those present seemed to favor the suggestion put forth by Charlie Curtis, chairman This was that four or five strong Peterborough teams enter a senior league right here, the winner to play off with other Ontario winners for the O.B.A.A. senior championship.

• • • • • • •

This local league would include the newly-organized senior team here, the Raybestos and the East Peterborough League. In this way, expenses would be low, no time would be lost through trips until the end of the summer, and more players would get into senior baseball. Also, the fans would see more and better games.

• • • • • • •

This was the suggestion made and the arguments advanced for it. Managers and the executive of the E.P.L. who were present thought it a good plan. "Shiner" Johnston, manager of the new senior team, would not commit himself for the present.

• • • • • • •

The biggest drawback to the suggestion that we can see is that the Peterborough team entering the Ontario playoffs would not be the strongest team possible in Peterborough. The real good players would be scattered among four or five teams.

• • • • • • •

So the winning team from here would have very little chance of getting anywhere playing off with stronger league leaders in the province. There is much to be said for and against the suggestion. It provides food for some deep thinking. And it shows a fine spirit of co-operation between the different baseball interests of this town.

• • • • • • •

Anyway, a committee was appointed to meet those in charge of the present senior entry early in the week and arrive at some decision as soon as possible. After this meeting, something definite concerning the situation will be known.

• • • • • • •

A number of the merchants here are getting right behind the Entertainment Committee to put the O.B.A.A. Convention over the top next Saturday. Things are shaping up well so far.

• • • • • • •

The size of the softball to be used this summer will come in for a lot of discussion at the big softball get-together in Paris, Ontario, on Good Friday.

• • • • • • •

The idea of a smaller ball originated around Toronto, but may be all right despite that. Offhand, we'd say a smaller ball would speed up the game more and call for more skill both in batting and fielding. And speed never hurt any game.

LONE BURGLAR GETS POKER POT

Former Player is Arrested as Suspect by Estevan Police.

WORE GAY COSTUME.

ESTEVAN, Sask., March 30.—Surprising four men who were playing poker here early Sunday, a lone hold-up artist, gaily garbed, held them up and scooped into his pockets the entire pot amounting to over $15.

When one of the players started to argue, the bandit, arrayed in a flowing black robe with a white handkerchief over his face and an orange-colored toque on his head, silenced him with a heavy blow on the jaw. Then he made a quick get-away.

Acting on the suspicions of the card players, police went to the home of a young man who had been in the room about an hour previously and took him into custody. He denied any knowledge of the affair, but the orange toque is said to have been found by police in his home.

Higher Duty Protested On Trees And Shrubs

KITCHENER, Ont., Mar. 30. (CP) Formal protest against the proposed increase in the import duty on trees, shrubs and bulbs has been made to Premier Bennett Hon. E. B. Ryckman, Minister of National Revenue, and Hon. Robert Weir, Minister of Agriculture, by the Ontario Horticultural Association, comprising over 80,000 members according to J. Albert Smith of this city, president of the organization. The Association believes that an increased tariff would result only in an increased price to the public accompanied by a falling off in planting. Moreover, they believe the growing of bulbs and shrubs in Canada for commercial purposes is not possible. In short, they are protesting against a tariff which they say will profit a few professional growers at the expense of the public.

Better methods of culture last year gave Hawaii a pineapple crop which was 37 per cent greater than that of 1929.

1ST. PETERBOROUGH TROOP

The weekly meeting of the 1st St. John's Peterborough Troop of Boy Scouts was called to order on Friday when the Assistant Scoutmaster called the boys into "horseshoe formation" for flag break. There were not as many boys out as usual but it is expected that all will be on hand at the next meeting.

After the usual inspection the patrols were sent to their corners to carry on with "Patrol in Council" and instruction work.

Later in the evening a representative of the St. John's Ambulance Corp was present and gave the boys a very interesting talk in First Aid work.

This period of instruction was followed by a series of three relay races. The Troop was divided into two teams, one under P.L. Bill Coleman, and the other under P.L. Haines-Howard. In this Coleman's team won two out of the three races.

Camp-fire followed. At this the Scoutmaster distributed tickets for the Father and Son banquet to be held April 17th. Each boy present was given tickets to sell. During this period the boys practised some songs to be used at the banquet. A hike for next Friday was also discussed.

Before the close of the meeting the Scoutmaster announced that since next Friday is Good Friday there will be no meeting in the evening. However the Scouter plans to take as many Scouts as will go on a hike next Friday. The boys are to meet at the corner of Water and Brock streets at 10.30 in the morning.

London will have colored telephones.

To-Nite Regent To-Nite

THE BIG FIGHT

Featuring Lola Lane, Quinn Williams, Stepin Fetchit, Ralph Ince

A KNOCKOUT

Comedy

"It Happened in Hollywood"

Fox News

Musical Act

PAIR SENTENCED LINDSAY COURT

John Schell and James Ayers Given Terms in Ontario Reformatory.

"MOONSHINER" PAYS FINE.

LINDSAY, Ont., March 30 (C.P.).—At this morning's session of the Police Court, John Schell and James Ayers, who were arrested last week on the charge of shoplifting, came up for sentence. Schell, who was a member of the 109th Battalion, received a sentence of one year determinate and two years' indeterminate in the Ontario Reformatory. It was brought out in court that Schell had quite a police court record, having been obliged to serve seven jail terms since 1915 for various offences. His companion Ayers was given three months' determinate and six months' indeterminate in the Ontario Reformatory.

"Moonshiner" Sentenced.

Everett Bell of Coboconk faced the Magistrate on the charge of operating a still in Somerville Township. He was sentenced to one month in jail, with a fine of two hundred dollars, and in default of payment six months in jail.

SIGNS WITH MAROONS.

OTTAWA, Ont., March 30 (C.P.).—The Ottawa Citizen says to-day it learns on reliable authority that Bill Mackenzie and Kiteon Massey, defence aces of Winnipeg Elmwoods, junior hockey champions of Canada, are now the property of the Montreal Maroon club of the National Hockey League. The classy Winnipeg pair will report to the Maroon club at the start of next season to make their professional debut, the Citizen adds.

ESCAPED YOUTH CAUGHT IN CRASH

Car With Four Lads From Mimico Upsets During Flight From Police.

THREE AT LARGE.

STRATFORD, March 30 (C.P.). —When they attempted to get away from the Stratford police car in charge of P.C. Templeton, a sedan driven by four youths who escaped from Mimico Industrial School about 7.30 o'clock on Sunday night, upset at the foot of Delamere Avenue, this city, and Harold Riley, aged 17, one of the youths, was placed under arrest. The three others, John Rogers, Tony Costello, and John Hoffman, escaped by foot after the car had upset.

P.C. Templeton was patrolling in the police car when he noticed a car attempting to get gasoline from pumps on Erie Street. He gave chase and the car in charge of the boys upset on the other side of the river at the foot of Delamere hill. The owner of the car is not known here, but it is believed to have been stolen in Toronto. Riley is being returned to Mimico.

BANDIT'S VICTIM DIES.

MONTREAL, Que., March 30 (C.P.). — Marcel Dupre, young restaurant proprietor, who was shot through the abdomen when two armed men held him up in his place of business last Tuesday morning, died in hospital this morning. The young man had made a stubborn fight for life, and was believed recovering when a turn for the worse came this morning.

WHEREVER WELL DRESSED MEN CONGREGATE

This Spring Its Color

Lively hues intermingled with soft shades, all significant of spring . . . new styles, new colors, new brim edges . . . all distinctive of Brock. We are as proud to present the new Brocks as you will be to wear them.

*Priced at 7, 8, 10 and 20 dollars. Also the St. Lawrence at $5.

*Priced slightly higher in the west.

BROCK

HATS by WOLTHAUSEN BROCKVILLE

Hatter to gentlemen for over half-a-century

COMMUNITY HALL BEING PLANNED

Trent River W. I. Ladies Have Athletic Park Site in View.

NOTHING DEFINITE SETTLED.

TRENT RIVER, March 30.— (Examiner Correspondence.)—The ladies of the Women's Institute are planning to erect a community hall in the near future, the site they have in view is on the Athletic Park grounds.

On Monday night a committee consisting of three of the members of the Institute met the officials of the Fish and Game Protective Association at the home of Mr. Wilfrid Cook to make negotiations with them. Nothing definite will be settled till after the regular meeting of the Women's Institute. The members of the Institute have the right idea regarding the location of the hall, which would prove beneficiary to the Institute in catering to the public at all events held on the park grounds.

OBITUARY

EAST EMILY, March 30 (Examiner Correspondence)—The sympathy of the entire community goes out to Mr. and Mrs. Dennis Sulivan and family in the death of their little son John Gerald, which took place on Monday evening, aged one year and six months after an attack of pneumonia.

He leaves to mourn his loss his sorrowing parents, eight sisters and one brother. One of his sisters who is in Rochester, N.Y., did not get home for the funeral which took place on Wednesday morning to St. Martin's cemetery, Ennismore.

MISS MARIA COLLINS

MILLBROOK, March 30 (Examiner Correspondence)—Born in Cavan township eighty-seven years ago, Miss Maria Collins, eldest daughter of the late Mr. and Mrs. James Collins, was a highly-respected resident connected with pioneer days in this vicinity, her death occurring suddenly on Wednesday, March 25, at the home of her niece, Mrs. Norman Dunford, Oshawa.

In the early days of her womanhood Miss Collins lived for a time at Port Hope with her youngest sister, after the latter's marriage, and when Mr. and Mrs. Cochrane moved to Helena, Montana, she accompanied them, remaining there until Mrs. Cochrane's death when she returned to Millbrook, with the family of five small children, to whom she filled a mother's place with unvarying faithfulness for many years.

Deceased was a lifelong member of the former Methodist, and later of the United Church, and during some time spent with her sister, the late Mrs. Samuel Might, was an active worker in the Fraserville church, singing in the choir, and receiving as a token of esteem for faithful service, a life membership in the Ladies' Aid Society at that appointment.

Twelve years ago when Mr. and Mrs. Dunford and family moved to Oshawa to reside, Miss Collins accompanied her youngest niece to that city, making her home with them until her decease. Considering her years, Miss Collins retained her faculties to a remarkable degree, and remained surprisingly active, interested in current happenings, friends of former days being always glad to greet her during the fairly frequent visits she made here at the home of her nephew and niece, Mr. and Mrs. Fred Smith.

The funeral took place from the residence of F. H. Smith, King street, on Friday at 2.30 p.m., the remains, accompanied by relatives and friends having brought here by motor earlier in the day. Rev. Mr. Swayne, of Fraserville, conducted the services at the house and graveside, in the absence of Rev. W. W. Jones, pastor of Saint Andrew's United Church, who was prevented by illness from being present.

The pall-bearers were six nephews: Messrs. F. H. Smith, Norman Dunford (Oshawa; George McBain, Thomas Douglas, James H. Might and Charles Evans (Port Hope). Many beautiful floral tributes were laid in loving memory on the casket. Interment was in the Fraserville cemetery.

Among those from outside points attending the funeral were: Mr. and Mrs. Evans, Port Hope; Mrs. Charles Larmer, Oshawa; Mr. and Mrs. W. W. Kennedy, Bewdley; Mr. and Mrs. N. Dunford, Oshawa; Mr. and Mrs. McBain, Springville; Mr. and Mrs. C. Goss, and Mr. Carl Smith, Bewdley.

MRS. SAMUEL EAKINS

MILLBROOK, March 28 (Examiner Correspondence) — The death of Mrs. Samuel Eakins, which occurred suddenly on the morning of Wednesday, March 25, in her eighty-ninth year, removed probably the oldest resident of the community, and one whose family history has been bound up with that of the village and of Cavan township practically from pioneer days.

Deceased was a daughter of the late Mr. and Mrs. William Richardson, and was on of a large family of children born on the farm homestead a short distance east of Millbrook. After the marriage of Sarah Jane Richardson to the late Samuel Eakins, which event took place over seventy-two years ago, their home was for some years on the Fourth Line, Cavan, nearly half a century having passed since their removal to Millbrook, residing ever since in the large and comfortable red brick homestead at the southern end of Main street.

Mrs. Eakins was a member of the Presbyterian Church since her marriage, interested in its activities, and a faithful contributor. She had not been in robust health for some years, but was able to care for herself and her household, and to walk for some little distance regularly until the past winter when, except for joining the family gathering on Christmas day at the home of her youngest son, S. E. Eakins, she had remained indoors, enjoying thoroughly frequent visits from members of her family, neighbors and friends.

Predeceased by her husband by thirty-two years, the immediate surviving relatives include: four daughters, Mrs. John Dawson, Millbrook; Mrs. liWMTms o--ich-tdybnq21..dar Mrs. William Turner, Victoria, B.C.; Mrs. Arthur Mulligan, Cleveland, Ohio; Mrs. Harry Armstrong, Toronto; and three sons, John R. and S. Edward, Cleveland, Ohio. Also one brother, Isaac Richardson, of Omemee.

The funeral, which was largely attended, took place from her late residence on Friday, at 2 p.m., her pastor, Rev. John Riddell, assisted by Rev. William Simpson, rector of the parish of Millbrook and Cavan, conducting the service. The pall-bearers were: Messrs. Bruce Eakins, Peterborough, W. T. Wood, J. A. Vance, John Spence, R. O. Larmer and I. W. Larmer. Interment was in the Presbyterian cemetery.

Among the many beautiful floral tributes was a wreath from Grace Presbyterian church.

Those from a distance attending the funeral were: Miss Ada Mulligan, Mrs. William Eakins and son, Jack, Mr. Thomas Clark and Miss Chalk, of Port Hope; Robert Eakins, Toronto; Messrs. Hubert and Bruce Eakins, Peterborough; Mr. and Mrs. Harry Armstrong, Toronto; Mr. Virtue, Brantford; Mr. Stinson, Lindsay; Mr. A. Larmer, Oshawa; Mrs. Mulligan, of Cleveland and Isaac Richardson, Omemee.

MRS. MARY LEEPER

ROSENEATH, March 30 (Examiner Correspondence) — Died suddenly, on Sunday, March 22nd, at the home of her daughter, Mrs. O. Goodfellow, 15 Keele street, Toronto, Ont., Mary Shearer, widow of the late James Leeper, formerly of Roseneath. Deceased was in her 77th year and although she was in declining health at the last, the call came suddenly, yet the passing was peaceful, "There was no moaning of the bar when she put out to sea." In the valley of the shadow of death she feared no evil, for she was comforted by the rod and staff of the Good Shepherd. Death had no terror for her, for He, who is the resurrection and the life was by her side. Her ambition in life was always to make every one welcome to her home and happy while there, and she fell asleep in Jesus with a smile on her face the same as in life.

Mrs. Leeper was a daughter of the late Alexander and Lydia Shearer of Alnwick township who lived on a farm about two and a half miles from the village of Roseneath. In the early seventies she was united in marriage to Mr. James Leeper and lived in the village of Roseneath for a number of years where he was proprietor of the Commercial House, later moving to Wooler and resided for a short time before moving to Toronto. Her husband predeceased her three and a half years ago and since then the late Mrs. Leeper made her home with her daughter, Mrs. Ogle Godfellow.

The funeral service was conducted by her pastor, Rev. Mr. McLean of St. John's Garrison Church, on Tuesday afternoon, March 24th to Mount Pleasant cemetery for interment.

She leaves to mourn her loss three daughters, Mrs. Ogle Goodfellow, Mrs. Arthur Polley, Mrs. Arthur Raven and nine grandchildren and one great grandchild, all of Toronto. Also four sisters, Mrs. Annie Dillon, Mount Pleasant, Mich.; Mrs. Eliza Shearer, Moose Jaw, Sask.; Mrs. Bertha Sykes, Warkworth, Ont.; Mrs. William Mark, Norman, Ont. and one brother, Mr. Alexander Shearer of Roseneath, Ont.

The pall-bearers were her three sons-in-law, Messrs. Ogle Goodfellow, Arthur Polley, Arthur Raven; her nephew, Lawrence Leeper; her great-grand son, M. Fergueson and Gordon Black.

There were many floral tributes from the family and friends who, with flowers, expressed the sympathy in their hearts for those left to mourn, bereft of a loved and cherished member.

THEODORE BARR

TRENT RIVER, Mar. 30 (Examiner Correspondence).—The funeral of the late Theodore Barr, son of Mr. George Barr of Cottesloe, who was drowned in the Trent River on Wednesday last, was held Saturday afternoon from his home. The service at the Cottesloe United Church was in charge of Rev. Mr. Stillman of Norwood.

Interment was made in Norwood Cemetery beside his mother, formerly Pearl Barrie. The pall bearers were six young men, Newton Stevens, Gordon Miles, Beryl Clysdale, Maitland Forsythe, from Cottesloe, and Leslie McMillan and Harold Thompson from Trent Bridge. He is survived by three young brothers, Elroyd, David, and Morrison, and sisters, Ann, Marjorie, Pauline, and Betty.

His death has cast a gloom over the whole district, particularly because he gave his life in a heroic attempt to help his uncle, W. G. Barrie save Kenneth, who was thrown into the river when the ice broke from under the sleighs along the shore. He was a good swimmer and it is though he struck his head as he dived into the water.

TRY ITS DISTINCTIVE FLAVOUR
ROWNTREE'S
YORK MILK CHOCOLATE
110

Baby's Colds
Best treated without dosing—Just rub on
VICKS VAPORUB
FOR COLDS OF ALL THE FAMILY

GRIST MILL OPENS.

Lack of Power at Queensboro Since December 17 Been Big Disadvantage to Farmers.

QUEENSBORO, March 30 (Examiner Correspondence). — The grist mill operated by Edmond Groves began work on Friday after being closed since the 17th of December on account of low water. There are a number of logs in the yard to be sawn, the work having to be delayed on account of a lack of power. Last year the sawmill began on March 12. The lack of power for grinding has been a big disadvantage to the farmers, as most of them were obliged to go either to Tweed or Madoc, and sometimes were disappointed in Tweed because of a lack of power there on account of low water.

KEENE

Mrs. J. W. Wood of Toronto came Friday noon to spend the week-end with Mrs. William Campbell.

Mrs. Will Renwick who was admitted to a hospital in Peterborough last Wednesday is making favorable progress.

Mr. and Mrs. Norman Gainor have been ill all week with influenza.

A MUTUAL COMPANY
SOLID AS THE CONTINENT
50 Years' Unexcelled Record
NORTH AMERICAN LIFE

Sale At Clarke Farm Draws Large Crowd

FRAZERVILLE, March 28.—(Examiner Correspondence).—One of the largest sales seen in this district for some time took place last Wednesday at G. F. Clarke's farm on the ninth concession of Cavan township.

Including in the sale list were 10 cows, 13 pigs, 7 sheep, 4 head of horses and a full line of farm implements.

Everything brought good prices. Cows average about $80, sheep brought around $12, and a grey team of horses realized $280.

Mr. Noble of Port Hope was the auctioneer.

MARMORA.

Rev. D. J. Newgewitz, of Montreal, was the week-end guest of Mr. and Mrs. C. Nichol.

Mr. and Mrs. H. Boudreau are visiting relatives at Farnham, Que.

QUEENSBORO.

There was a large crowd at the auction sale of James Blakley on Thursday afternoon, and it is reported that the prices realized were in advance of those paid during the winter at sales. Cows averaged around $50 each.

Mr. Leslie Herbertson was in Tweed on business on Friday.

Mrs. Thomas Broad is visiting with her son Howard in Oshawa.

Miss Jennie Ketcheson spent the week-end with the Misses Feda and Mabel Sager.

Miss Jessie Delyea, R.N., spent the week-end with friends in Stirling.

Mr. Edmond Groves unloaded a car of bran, shorts, and middlings one day recently.

She Feels Like A New Woman Now
Ontario Lady Used Dodd's Kidney Pills
DODD'S KIDNEY PILLS
FOR ALL KIDNEY DISEASES
"My back pained me but I found great relief in Dodd's Kidney Pills," writes Mrs. W. J. Hammond, Massey Station, Ont. "My kidneys were in bad order and after a few boxes of Dodd's Kidney Pills I felt like a new woman. Consequently I recommend Dodd's Kidney Pills to all those who suffer."
Ninety per cent. of the ills from which women suffer come from weak or diseased kidneys. They are the organs that strain all the impurities out of the blood. If they fail to do their work, the impurities remain in the blood and are deposited all over the body. Dodd's Kidney Pills strengthen and stimulate weak kidneys.
sss

TILLIE THE TOILER — By Russ Westover

BRINGING UP FATHER — By George McManus

TOOTS AND CASPER — By Jimmy Murphy

DUMB DORA

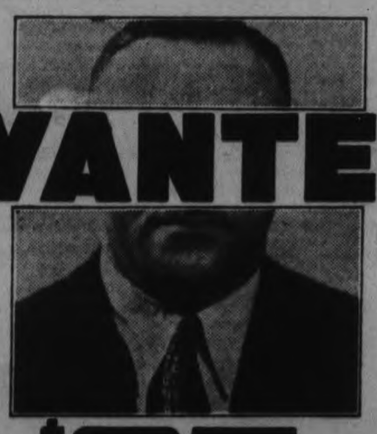
WANTED

$25.
REWARD!
FOR THE CAPTURE OF
Mysterious Mr.
Beech-Nut
"Every night I mention the names of boys and girls, yes, and men and women too with whom I have spoken during the day."
ON THE AIR at 7.15 P.M.
STATIONS CFRB·CJGC

KEEP IN TOUCH WITH THE EXAMINER CLASSIFIED ADVERTISEMENTS AND YOU KEEP IN TOUCH WITH THRIFT

a For Sale—General

REGISTERED BANNER OATS, IN Sealed Bags, 75c per Bushel. 'Phone 15 ring 6 ,Keene. 3d-77-469A

O.A.C. 144 REGISTERED OATS, Grade 2, no weeds, 2nd Prize Winners in Peterborough Industrial Exhibition Field and Bin Competition. 300 Bushels, 65c Bushel. 'Phone 544 ring 22. Thos. Petrie & Sons, R.R. 8, Peterborough. 3d-77-504A

700 BUSHELS BARLEY AT 35c. ALSO Several Hundred Bushels of Oats, clean from weeds. Oswald Boyce, 8th Line, Smith. 6d-80-501A

CINDERS. 'PHONE 2493M. 3d-77-500A

MISSES' BROADCLOTH COAT, SIZE 36; cheap; like new. 'Phone 2443W. 3d-76-461A

REGISTERED BANNER OATS, 65c per Bushel, bags free. R. Drummond, R.R. No. 8, Peterborough. 3d-76-458A

BATTERY RADIO, CHEAP. 203 DALhousie Street. 3d-76-463A

O.A.C. NO. 21 SEED BARLEY FROM registered see, 70c per bushel. Wm. Elmhurst, Indian River. 2 r 6, Keene. 2d-77-575A

TEAM OF HORSES, HARNESS, WAGon and Sleigh. Terms to right party. James Shaughnessy, Otonabee Street. 3d-78-669A

SEED OATS. TELEPHONE 992 RING 24. 3d-78-671A

SIDWAY BABY CARRIAGE, PRACTIcally new. Apply 188 Lock Street. 3d-78-525A

SIDEBOARD, GOOD CONDITION; cheap. 'Phone 1853W. 3d-78-529A

C.C.M. BICYCLE, SPORT MODEL, slightly used. 532 Weller Street, 'Phone 1241. 3d-78-535A

NOTICE OF REGISTRATION OF BY-LAW.

NOTICE IS HEREBY GIVEN, That a By-law was passed by the Council of the Corporation of the City of Peterborough on the 2nd Day of March, 1931, providing for the issue of Debentures to the amount of $7,000.00 for the purpose of paying for the City's share of the reconstruction of the Bridge on Bethune Street, and that such By-law was Registered in the Registry Office of the County of Peterborough on the 14th Day of March, 1931. Any motion to quash or set aside the same or any part thereof must be made within three months after the first publication of this notice, and cannot be made thereafter.

Dated the 16th Day of March, 1931.

S. R. ARMSTRONG, Clerk.

3d-16,23,30-455

NOTICE OF REGISTRATION OF BY-LAW.

NOTICE IS HEREBY GIVEN, That a By-law was passed by the Council of the Corporation of the City of Peterborough on the 2nd Day of March, 1931, providing for the issue of Debentures to the amount of $9,000.00 for the purpose of paying for Extensions and Improvements made in the Waterworks Systems in the City of Peterborough during the year 1930, and that such By-law was Registered in the Registry Office of the County of Peterborough on the 14th Day of March, 1931. Any motion to quash or set aside the same or any part thereof must be made within three months after the first publication of this notice, and cannot be made thereafter.

Dated the 16th Day of March, 1931.

S. R. ARMSTRONG, Clerk.

3d-16,23 30-454

NOTICE TO CREDITORS.

IN THE MATTER of the Estate of MARGARET BREWER, Late of the City of Peterborough, in the County of Peterborough, Widow, Deceased.

NOTICE IS HEREBY GIVEN, Pursuant to Section 51 of The Trustees Act, R.S.O., 1927, Chap. 150, that all Creditors and others having CLAIMS or DEMANDS against the Estate of the said MARGARET BREWER, who died on or about the 19th Day of June, 1929, at the said City of Peterborough, are required on or before the 8th Day of April, 1931, to send by post prepaid or deliver to R. R. Hall, Peterborough, Ontario, Solicitor for the Chartered Trust and Executor Company, Executor of the last will and testament of the said Deceased, their Christian name and surname, address and description and full particulars in writing of their Claims and statements of their Accounts and the nature of the security, if any, held by them.

AND TAKE NOTICE, That after the said 8th Day of April, 1931, the said Executor will proceed to distribute the Assets of the said Deceased among the parties entitled thereto, having regard only to the Claims of which it then shall have notice, and that the said Executor will not be liable for the said Assets or any part thereof to any person or persons of whose Claims notice shall not have been received by it at the time of such distribution.

R. R. HALL,
Solicitor for the Executor,
The Chartered Trust and Executor Company,
Toronto, Ontario.

DATED at Peterborough this 9th Day of March, 1931.

4d-9,16,23,30-359

a For Sale—General

NEWFOUNDLAND PUPPIES, WELL marked. A real Dog for the children. Also Gentleman's Wheel. 'Phone 176J. 3d-78-537A

DRY WOOD, $2.50, TRUCK LOAD. 3378J. 2d-77-543A

LADY'S SPORT COAT, SIZE 36; GOOD condition; cheap. 'Phone 2191W. 2d-77-544A

KITCHEN CUPBOARDS, $2 UP; Rockers, $1 up; Parlor Tables, $1 up; Chesterfield Suite, good for Cottage, Small Quebec Cook Stove, Oak Buffet, Ironing Board, Extension Tables, Kitchen Tables, Chairs, Beds, Dishes, etc. Apply 59 Aylmer (near Perry). 3d-78-555A

LADY'S NAVY BLUE SPRING COAT, size 36. Cheap. 'Phone 1339W. 1d-76-551A

b For Rent—Houses and Apartments

FOUR - ROOMED DUPLEX, NICELY decorated. Garage included. Adults. Apply 183 Antrim. 3d-77-478B

TWO FURNISHED ROOMS, IN EXchange for care of Two Children during day. Apply 176 Adeline. 3d-77-476B

SEVEN-ROOMED RED BRICK HOUSE. 237 George Street. 3d-76-474B

HEATED APARTMENT, IN GRAND Central Building. Possession arranged. Apply 437 George Street. tf-B

45 WARE STREET—POSSESSION AT once. Apply Gosselin's Cigar Store, Hunter and Queen street. 3d-76-450B

LOWER FLAT, PARTLY FURNISHED; with garage. Apply 317 Pearl avenue. 3d-76-447B

FURNISHED HOUSEKEEPING ROOMS (Downstairs), Modern Home; separate entrance; central. Apply 61 Robinson Street. 'Phone 1037. 6d-77-409B

UNFURNISHED FLAT, CENTRAL. 'Phone 2881J. 3d-77-481B

SMALL FLAT, ALL CONVENIENCES. Apply 215 King. 3d-77-513B

SIX-ROOMED BRICK HOUSE, 567 Sherbrooke Street; all conveniences; large garden. Vacant May 1st. Apply 620 Homewood Avenue. 'Phone 2127F. 3d-77-499B

TWO COSY ROOMS, UNFURNISHED; central; adults. 'Phone 453W. 2d-77-523B

ONE HEATED FURNISHED ROOM, private home; suitable for elderly lady; central; reasonable. Write Box 531, Examiner. 2d-77-531B

BRIGHT, MODERN HEATED APARTment, South-end; adults only. 'Phone 242. Bogue's Drug Store. 3d-78-550B

FURNISHED ROOMS, WITH BOARD. 'Phone 1467F. 3d-78-549B

HOUSE. APPLY 67 SOPHIA STREET. Still vacant. 3d-78-553B

FOUR ROOMS, ALL CONVENIENCES, with garden, $12.00. 658 Aylmer Street. 3d-78-554B

HEATED FURNISHED FLAT. APPLY 264 Hunter Street, Apartment 5. 6d-81-561B

FURNISHED HOUSEKEEPING ROOMS, central. 2837W. 3d-78-491B

c For Rent—General

GARAGES FOR RENT, CONVENIENTly situated in down town business district. Apply 437 George Street. d(f-C

d Real Estate

FOR SALE—AN EQUITY OF $1,800 00 on a 7-roomed house, for $1,100.00, if sold this month. Phone 3036J 3d-22-325D.

MODERN RESIDENCE, SPLENDID locality. Also Piano. For description, terms, etc., apply 565 Weller Street. 'Phone 3277 or 1465F. 6d-76-332D

FOR SALE — 6-ROOM BRICK HOUSE, with plumbing, central, $2,500. One Hundred cash, balance like rent. Apply 282 George Street. 3d-78-522D

IF INTERESTED IN NEW HOME UNder easy conditions, see me — 6-Room Brick House, all modern, well located, $4,600. 8-Room Brick, most central; residential section in city, $3,900. Full plumbing and furnace. Would Duplex. Would consider Car or Lot, balance arranged. Apply 344 King Street. 2d-76-495D

f Boarders Wanted

FURNISHED ROOMS, WITH BOARD. 'Phone 2821. 3d-76-454F

CLEAN, BRIGHT ROOMS AND GOOD Board. 144 Murray Street. 6d-81-528F

ROOM AND BOARD. 265 HUNTER W. 3d-78-532F

TWO WORKING GIRLS TO ROOM together, with Board, laundry if desired. Apply to 367 Rogers Street. 6d-81-548F

h Help Wanted, Female

WANTED — EXPERIENCED TWISTers. Apply Bonner-Worth Mills. 3d-77-664H

WANTED — GIRL FOR LIGHT Housework. Apply 384 Murray. 3d-77-507H

EXPERIENCED MAID. APPLY 380 Park Street. 4d-79-557H

j Employment Wanted

CARPENTER WORK, BY HOUR OR Contract. 'Phone 1735W. 3d-76-459J

CARPENTER WORK DONE. GENERal repair, painting. Estimates given. C. Humber & Son, phone 3221W, or apply 8 New Romaine. 4d-77-449J

CHAUFFEUR, DRIVE ANY MAKE OF Car or Truck, open for engagement. Write Box 485, Examiner. 3d-77-485J

MARRIED MAN (ENGLISH) SEEKS Position on Farm; willing, reliable, good Teamster and Milker; separate house, no children. Reply, stating wages, etc., Box 484, Examiner. 2d-76-454J

TREES PRUNED. SPECIAL PRICE for Orchards. G. Walker, 610F. 6d-80-490J

LADY FROM COUNTRY DESIRES Position as Saleslady, Waitress, or Housework. Box 498, Examiner. 3d-77-498J

PAINTING — HARDWOOD FLOORS Cleaned. J. Vincent. 'Phone 1562J. 6d-81-519J

WOMAN WANTS WORK BY DAY OR Week. Apply 376½ Water Street. 3d-78-524J

PAINTING—LOWEST PRICES. WORK Guaranteed. 'Phone 2368. 3d-78-539J

LADY, WITH CHILD 3 YEARS, DEsires Position as Housekeeper, City or Country. Apply 262 Murray. 3d-78-546J

l Agents Wanted

WANTED — TWO REFINED REPRESentatives, Male or Female, to handle our exclusive, well-known line in Peterborough and Vicinity. Real opportunity for suitable person. Apply Tuesday Morning, before 10 a.m., or after 6 p.m., Evening, Y.M.C.A. 1d-76-541L

m Lost

CRANK FOR GRAY-DORT CAR. Finder please leave at Examiner. 3d-77-482M

ON SUNDAY, $5. FINDER PLEASE 'Phone 1335F. 1d-76-538M

LARGE HOUND, BLACK AND TAN, with a white mark on chest. 'Phone 3284W. 3d-78-545M

BETWEEN FREDERICK AVENUE AND St. Paul's Church, Black and White Checked Silk Scarf. Finder please return to 298 Frederick Avenue, or 'Phone 1436J. 1d-76-559M

o Live Stock

FOR SALE — GREY JERSEY COW, due to freshen April 1. Apply A. Patterson, No. 5. 'Phone 2485W. 3d-76-543O

FOR SALE — 2 HOLSTEIN HEIFERS, 2 years old. 'Phone 504 ring 5, Lakefield. 3d-77-493O

FOR SALE — GOOD WORK HORSE. Two One-Horse Trucks. One Sleigh. One Buggy. 84 Hunter Street. 'Phone 1958W. 2d-77-547O

ONE HEAVY CLYDE FOR SALE. M. H. Rowan, Springville. 3d-77-468O

TEAM PERCHERON COLTS, 4 YEARS old; well broken, good team, weighing 26 hundred. Wm. Elmhurst, Indian River, 2 r 6, Keene. 2d-77-514O

p Poultry

CHICKS AND HATCHING EGGS from blood-tested barred rocks of the O.A.C. strain. Phone 871 ring 4-1. 5d-80-516P

FOR SALE — BABY CHICKS, Barred Rocks, O.A.C. strain. Fifteen Cents. Tancred Single Comb White Leghorns, Ten Cents. Delivery April 6. 'Phone 2578J-3519 3d-77-508P

BABY CHICKS FROM A TRAP-NEST Breeder—Ferris S.C. White Leghorns that are larger and do lay more eggs. 200-Egg blood lines; Just-La strain, 16c; Utility, 13c; Three cents off on orders of 300 or more. Custom Hatching, 4c an Egg. C. W. Stark, Indian River, Ont. 3d-26,27,30,31,1,2,3,4-401P

q Wanted

WANTED — LIVE POULTRY. BEST Market Prices Paid. 'Phone 771. Atkins. 26d-91-222Q

WANTED — MECHANICAL REPAIR work of all kinds. Household appliances, etc. Model making for inventors and demonstration purposes. Work called for and delivered. Phone 1988W. 3d-76-446Q

SACRED CANTATA BY TRINITY CHOIR WELL RENDERED

Olivet to Calvary Recalls Scenes Which Marks Last Days of Christ's Life.

WORTH WHILE OFFERING.

(By Jeanette)

Sacred Cantatas that tell in chanted and choral periods the story of the Passion and Death of the Saviour are appropriate to Holy Week, probably more than at any other season of the year. These tone pictures which use song and recitative to weave tapestry of melody about those last sorrowful hours in Christ's life, are singularly touching, bringing, as they do, memories of the ancient Biblical story.

"Olivet to Calvary" with music by J. H. Maunder, is one of the favorite Holy Week cantatas of this type and it had a very notable rendering last night in Trinity United Church, when the choir, directed by Miss Mabel Clarry, presented it before a most attentive and appreciative congregation. Forty-one members of the choir took part.

Miss Clarry and her singers are to be congratulated on the worth of their offering. Far from trying to unduly dramatize that Sacred Tragedy of long ago, they sang it with a quality of reverent expression that was outstanding, and that colored the stanzas from beginning to end. This reverent handling was notable and made the cantata one of the most beautifully rendered of many heard in the past few years.

"Olivet to Calvary" recalls the scenes which mark the last few days of the Saviour's life on earth, and some of the reflections suggested thereby. The rejoicing of the multitude with hosannas and palms, the view of Jerusalem from the steep of Olibet, the lament over the beautiful city, the scene in the Temple, and the lonely walk back over the Mount at night, form the chief features of the first part.

The second part opens with the Supper of the Passover, at which Jesus washes his disciples' feet, and gives to His friends the new commandment of love for one another, as the sign of true discipleship. From this the scene passes to the infinite pathos of the Garden of Gethsemane, the sudden appearance of the hostile crowd, Jesus forsaken by His disciples, His utter loneliness among ruthless foes, the tumult before Pilate in the Judgment Hall, the Passage of the Cross, the tragedy and triumph of Calvary.

Solo Work

The solo parts were taken by M. H. Park, tenor, A. Barton, baritone, and Miss Blanche Clegg, soprano, whose sweet, fresh voice was heard in a brief bit; "Another temple waits thee, Lord divine."

The recitative and main narrative thread of the sacred drama were in the capable hands of Mr. Park and Mr. Barton, who handled them exceptionally well.

The recitative for the tenor after the Gethsemane scene in the second part of the Cantata was outstandingly fine. "O was there ever loneliness like His." This scene in the Judgment Hall, opening the drama of the Passion, was very effective, with the closing crescendo in Mr. Park's fine tenor, one of the highlights of the rendition.

Mr. Barton was especially good in the sentences of "A New Commandment" and the sad thoughtfulness of the words of Christ, mourning over the proud city of Jerusalem.

A very pleasing rendition of "O Thou whose Sweet Compassion" was given by an octette composed of Mesdames Barton, Fainman, Richmond, Miss Clegg, and Messrs. Downey, Barton, Park and Ford.

But the chorus had the outstanding work of the evening. Again was apparent that quality of reverent appreciation of this subject. Their modulations were notable. They sang with a smooth roundness of concerted tone that brought out the full beauty of the score, without any attempt at making one section paramount to another. Their expressive shading was exquisite in several portions, notably in "'Twas Night O'er Lonely Olivet", while there was an especially fine diminuendo handling in the opening of the March to Calvary. A fine contrast was afforded by the soft resignation of "Thy Will be Done" that was followed by the sudden agitation of "Betrayed and Forsaken." Then there were the strident cries of the crowd in the interval where the multitude shrieks for the blood of Christ.

The sopranos of the choir sang alone with delicate, sweet tone, the sorrowful cadences of "Droop, Sacred Head."

The hymns which interspersed the rendering of the cantata were very appropriate and pleasingly sung. They were "Just as I am", "Thy Will be Done", and "Rock of Ages."

q Wanted

WANTED — BABY BUGGY, IN GOOD condition; reasonable. 'Phone 2577W 3d-76-471Q

YOUNG COUPLE WANTS TWO OR Three Furnished Light Housekeeping Rooms, modern, central. Write Box 486, Examiner. 3d-77-486Q

WANTED— TO RENT, SMALL HOUSE, 5 Rooms, from May 1, South-end preferred. 'Phone 2897M. 3d-77-487Q

RELIABLE COUPLE WANTED TO occupy Part of a Furnished House, quite central; rent reasonable. Box 540, Examiner. 2d-77-540Q

ONE HUNDRED DOLLARS, FOR 3 months; good security, 18% interest. 'Phone 3335W. 2d-77-558Q

WANTED—APPRENTICE FOR DRESSmaking and Tailoring. Apply 593 Harvey. 'Phone 899W. 2d-77-552Q

WANTED — A RELIABLE REPRESENtative in Peterborough and Vicinity, to handle Dr. Redick's Therapeutic Solenoid Belt ,References required, Redick & Redick, 288 Coleman Street, Belleville, Ont. 3d-78-560Q

WANTED — MORTGAGE LOAN, $3,400.00, on valuable Farm Property. Write Box 518, Examiner. 3d-78-518Q

WANTED — TO BUY, MILK ROUTE. Write Box 517, Examiner. 3d-78-517Q

WANTED — TWO UNFURNISHED Rooms. Write Box 533, Examiner. 1d-76-533Q

WANTED — CATS WITH SMALL KITtens three to four days old. Apply 'phone 990 ring 2. 6d-81-534Q

WANTED — STUDENTS DESIRING assistance in Public and High School Subjects. Results guaranteed. Terms reasonable, Call 98 London Street. 1d-76-536Q

BROWN DRAKE WANTED. 'PHONE 850 ring 5. 3d-77-502Q

WANTED — GARAGE, NEAR REID and Bolivar Streets. 'Phone 3449. 3d-77-512Q

WANTED — SHINGLE MILL, IN good condition. State lowest price for cash. C. S. Windsor, Apsley, Ont. 2d-76-497Q

SOME HALF-GROWN PIGS. H. Hatherly, No. 8, Peterborough. 3d-78-389Q

s Used Cars for Sale

BUICK COUNTRY CLUB COUPE, 6 cylinders, good condition. 'Phone 2232. 3d-78-542S

t General Notice

D. E. YARNOLD, UPHOLSTERER — Covering, Doing Over Furniture. 'Phone 2595J or 1790 3d-76-468T

PAINTING, PAPERHANGING, KALSOmining. Hardwood Floors Cleaned, Polished. First-class Workmanship. Estimates Free. 'Phone 2556M 6d-76-369T

v Situations Vacant.

SINGLE MAN OR GIRL, CAPABLE OF taking full charge of Books and General Work in Small Office. Apply in own handwriting, stating reference and salary expected, Box 657, Examiner. 3d-77-657V

Bredin's Bread

By modern methods we have brought our loaf to the top in quality, texture and wholesomeness. Now we announce a new low price that will be good news to thousands.

OUR FAMOUS HONEYCRUST LOAF

New Price Tuesday

7c A LOAF

Telephone 509 For Delivery

Get on one of our regular routes at once and enjoy our delicious Honeycrust Bread & the new economy price

241 DUBLIN BREDIN BREAD Co. Ltd. PHONE 509

DAVIS-THOMPSON COMPANY, LTD.

Insurance and General Agency.

433 GEORGE STREET - PHONE 40

RESOLVED... greater SAVINGS in 1931

4% ON DEPOSITS

"He saves much who saves a little with regularity."

Regular deposits of small amounts will often accomplish more than infrequent deposits of larger amounts.

Start an account to-day in our Savings Department, which offers you special facilities and advantges.

"There is no substitute for a Savings Account."

The Toronto Savings and Loan Co.

437 GEORGE ST., PETERBOROUGH

Office Hours: 9 a.m. to 4 p.m., Saturday: Open until 5 p.m.

THE SON OF TARZAN No. 25 (Metropolitan Newspaper Feature Service, Inc.). By Edgar Rice Burroughs

The son of Tarzan thought now only of the savage joy of living, and of pitting his wits and prowess against the wiles and might of the jungle. He knew no fear. His father had had none to transmit to him. The ape and he had gone but a little farther when the boy caught the scent of a lion. His face lighted with a smile. Something told him he would have known that scent among all in the jungle even if Akut had not said a lion was near.

There was a weird familiarity in it that made the short hairs rise at the nape of his neck, and brought his upper lip into an involuntary snarl. His skin tingled with a pleasurable sensation he had never known before. Now was he another creature—wary, alert, ready. He felt his ears were flattening back against his skull in preparation for deadly combat. Thus did the scent of Numa, the lion, transform the boy into a beast.

He was some distance ahead of Akut when suddenly he heard a shrill scream of warning from the ape. Turning quickly, the boy saw directly before him that which sent tremors of excitement racing along every nerve of his body. In his path stood a sleek, beautiful lioness, her yellow-green eyes glittering wickedly. Behind the lioness bellowed the ape, hurling taunts to distract the beast and instructions to the boy.

But Sabor was not to be diverted. The boy stood between her and her mate. It was suspicious. Probably he had ulterior designs upon her lord and master or upon the fruits of their kill. A lioness is short-tempered. Akut's bellowing annoyed her. She uttered a low rumbling growl, taking a step toward the boy. "The tree!" screamed Akut. The boy turned and fled, and at the same instant the lioness charged with a swift, crouching spring.

MUCH GAS AFTER APPENDICITIS OPERATION

"After an operation for appendicitis, I was full of gas all the time. One bottle Adlerika relieved me entirely."—Mrs. Grace Riley

You can't get rid of gas doctoring the stomach. For gas stays in the UPPER bowel. Adlerika reaches BOTH upper and lower bowel, washing out poisons which cause gas, nervousness, bad sleep. Get it today; by tomorrow you feel results. McDermid & Jury. E. L. Payne, McDermid Drug Co.

FREE For free sample send 2c stamp to ADLERIKA CO., Dept. HH, St. Paul, Minn.

We Invite You

To take advantage of the Rexall Drug Store.

FREE DELIVERY SERVICE

Anything you may require, just give us a ring and a messenger will be at your door in a few minutes.

We Deliver in a Hurry

McDERMID & JURY
Phone 102
McDERMID DRUG CO.
Phone 15
E. L. PAYNE
Phone 146

UNSIGHTLY HAIRS

Permanently removed by Electrolysis. Dermatologist. Formerly of **Hiscott Institute.** Expert Facial and Scalp Massage. Skin Diseases successfully treated. — **Anne Graham Logan, 201 Brock St. Phone 3102 for appointments.**

m w f

TWO MOSLEMS KILLED.

LAHORE, India, March 30 (C.P.).—Two Moslems were killed and fifteen injured to-day in an outburst of Communal trouble at the village of Dharamchand in Amritsar district.

Thirty Sikhs attacked a group of Moslems as the result of a dispute over the bilding of a mosque.

ADVERTISE IN THE EXAMINER

LOCALS

MALE VOICE CHOIR.

All members are reminded of the weekly rehearsal to be held to-morrow (Tuesday) evening in the Paragon Hall, at 8 o'clock sharp.

ST. PAUL'S CHURCH CHOIR.

Special rehearsal is called for to-morrow (Tuesday) evening at 8.00. Every member please be present.

SOLVENT NAPTHA

This high-grade Gasoline for cleaning purposes may be had in any quantity at The Choate Hardware, 38 Hunter St. East. Phone 257.

2d, 76, 494

NOTICE.

I hereby give notice that on and after this date I will not be responsible for any debts incurred in my name other than by myself. A. Whitney, 215 Hunter street. March 28.

"THE FRUIT OF HIS FOLLY."

Will be presented by Young People of S.S. No. 11, Smith, at Fairview Church on March 31st. Admission: Adults, 25c.; Children, 15c.

1d-76-648.

DRY MILLWOOD

Very suitable for early spring use. Cut 12 inches long, $3.50 for half cord or still better value in our standard load for $4.50. 'Phone THE PETERBOROUGH LUMBER COMPANY Ltd. 7d-81-665.

WHERE QUALITY COUNTS.

Why buy cheap wood when you can get good wood cheap. You will be tickled to death with every stick sent if purchased from Sanitary Ice Supply. Coal, Wood, Coke and Charcoal. 'Phone 147.

dtf.

PASSION WEEK SERVICE.

In St. Andrew's Church to-night at 8 o'clock, conducted by Rev. D. N. McLaughlin, D.D., of Toronto. Mr. Albert E. Greenlaw, celebrated Canadian baritone, will sing. All are welcome.

1d-76-670.

MENTAL HEALTH CLINIC.

A meeting of the Mental Health Clinic will be held in the Legion Hall, Murray street, on Thursday, April 2. Appointments maye be made by 'phoning Miss H. Anderson at 1742.

1d-76-673.

NOTICE TO PUBLIC.

J. E. A. Fitzgerald has now for sale the products of the Canadian Gypsum Co., makers of Sheetrock, Plaster Board, Hydrated Lime and kindred products. Call and see the quality and prices of this new material at 253 Hunter street, or 'phone 111.

24d-78-297.

CARD OF THANKS.

After being in business for the past 26 years I have decided to go farming and I thank all my kind patrons who stayed with me through all these years, and hope they will give my successor, Jack Sullivan, the same patronage as you have me. On and after Monday the 30th day of March you will find Jack at the old stand on Hunter street. George Bathgate.

DIAMOND RINGS

The largest assortment of Diamond Engagement Rings ever shown in Peterboro are now on display in our window.

Be sure and see these Diamond Rings and you will realize what wonderful values we are offering you.

These Engagement Rings are all guaranteed and can be had in a choice of White or Green Gold settings.

Make your selection now.

These Diamond Rings are moderately priced from **$15.00** up to **$150.00.**

See our window for the Diamond Display.

WARNE BROS.
DIAMOND HALL
Phone 880. 349 George St.

EXTRA DRY WOOD.

Choice Body Hardwood, Maple; extra heavy Hardwood Slabs, Maple; also Heavy Hemlock Slabs. 'Phone 96. McCarthy & Johnston.

10d-81-542

THINK OF IT!

Maple Hardwood Slabs, $5.00 per ½ cord; Mixed Wood, $4.00; Oak Hardwood Slabs, $4.00; Hemlock Slabs, $3.75, and Pine, $3.00.—Baker's. Phone 676. 165 Dublin Street. 6d-80-195

ST. JOHN'S CHOIR.

All boy choristers are expected to come to service and rehearsal this evening at 7.15. Rehearsal for adult members this evening at 8. The attendance of every member will be appreciated.

ST. JOHN'S HOLY WEEK

Monday: Confirmation class 7 p.m.; service, 7.30 p.m. Tuesday: Services 4.30 p.m.; service, 7.30 p.m.; W.A, 2.30. Wednesday: W.F.B.C., 2.30; service, 7.30. Thursday: Holy Communion, 8 a.m.; service, 7.30. Good Friday: Ante Communion, 8 a.m.; Three Hours, 12-3 p.m.; cantata, 8 p.m.

CANON TROOP'S HOLY WEEK MISSION

Tuesday—3 p.m. and 8 p.m.
Wednesday— 8 p.m.

Thursday—10 a.m., Holy Communion; 8 p.m. Preparation service for Easter Communion.

Good Friday — 10:30, Morning prayer. Address on "The Jews—God's Chosen People". 7 p.m.—Children's service with pictures; 8 p.m., Devotional service of music by the choir, "The Crucifixion."

1d-76-677

REAL HARDWOOD

Closest price on the best Body Hardwood, 4ft. length or cut 12 inches. Alfred McDonald Lumber Co., Ltd. Phone 176. 5d, 80, 609

CARD OF THANKS

The relatives of the late Miss Helen Morton desire to thank all friends for floral tributes and expressions of sympathy during their recent sad bereavement.

Y.W.C.A. WEEK'S ACTIVITIES

'Y' Pageant Tickets—
Tickets for the Y.W.C.A. Pageant are now for sale by all gym members of the Association. Get your tickets early and encourage the gym girl.

Holidays—
Good Friday, Saturday and Easter Monday are holidays for the gymnasium classes.

Special Classes—
Special Classes will be held during Easter Week commencing Tuesday. Schedule announced later.

Basket Ball Notice—
Teams holding 1930 Basket Ball Trophies will please return cups to the Association not later than April 2nd.

Schedule for the Week—
Monday—4:30 Intermediate gym and Intermediate dancing; 7:15—Basket Ball Meeting of Social Committee; 8:00—Elementary Gym.

Tuesday—Ladies Gym; 7:30—Senior Dancing Class; 8:00—Advanced Class and Sr. School girls.

Wednesday—4:30—Babies Dancing; 5:30—Junior Dancing.

Thursday—4:15, Babies Gym class; 4:30, Junior Gym Class; 6:45, Intermediate Dancing; 7:00, Senior Dancing; 8:00, Advanced Gym Sen. School girls and Elementary.

Friday—Good Friday (holiday).
aSturday—holiday.
Monday—holiday.

MAIN STREET TOPICS

Jabs and Jottings as Picked Up by the Examiner Reporter

EPIDEMIC OF CHIMNEY FIRES

The firemen made three runs over the week-end, closely following up the epidemic of chimney fires on Saturday morning. At 1.33 Saturday afternoon an alarm came in from 774 Aylmer street for a chimney fire, and another of a similar nature was sent in at 2.42 from 336 Aylmer. A defective chimney on 175 Adaline street gave the firemen some trouble at 9.01 Sunday morning. Very little damage was reported in any of the cases.

ADDING TO RELIEF FUND

A total of $12,889.76 has been contributed to date to the fund for the Peterborough Relief Association.

It is interesting to note that donations are still being made. The sum of $66.55 has just been received from the Canadian Nashua Paper Company, in addition to former donations from that source.

Total previously reported	$12,817.86
Canadian Sealright Co. (add.)	5.35
Canadian Nashua Paper Co. (add.)	66.55
Total to date	$12,889.76

Of the total amount, actual cash $10,576.94.

MOVES INTO LARGE QUARTERS

George Robertson Saturday night moved his barber fixtures into the new premises half a block north on George street. His former stand was at 406½ George and his new shop is located at 440, near Brock street. He had been in the first shop about two years, moving only because larger quarters were needed.

The new shop was opened today, and found to be much larger and brighter, with a fine window for display purposes.

AIDS THE CHEER FUND

The Examiner Cheer Fund has received with thanks from Mrs. Bruce Clarke of Armour Road the sum of $22, being proceeds of a euchre party arranged by her in the Knights of Pythias Hall last week.

Mrs. Clark desires to thank all those who contributed in any way to the success of the event, and The Examiner Cheer Fund committee is also very appreciative of the efforts made by Mrs. Clarke on this occasion.

Dog Tags Go On Sale At Police Station

Another form of census began in the city to-day, when the dog tags for 1931 went on sale at the Police Station. You might be surprised at the amount of revenue piled up by the sale of these canine labels. Last year more than 800 were taken out by dog owners, and more than $900 thus added to the city's coffers.

It is the only registration the city keeps of its dog population, and if your dog is not tagged and is found wandering abroad, he may be carried off to the pound without further notice.

BIRTH

KAVANAGH—On Thursday, March 25, 1931, at Bancroft Hospital, to Mr. and Mrs. Thomas Kavanagh, a son.

McCULLOUGH.—On March 20, 1931, to Mr. and Mrs. Robert McCullough, 413 Bethune street, a son, Howard Malcolm.

DIED

McWILLIAMS—At Grace St. Hospital, Toronto, on Sunday, March 29 1931, Dr. Victor H. McWilliams, formerly of Peterborough.

The funeral will take place on Wednesday from the residence of his brother Theo. McWilliams, 542 Gilmour street at 2 p.m. and proceed to Little Lake Cemetery.

CURVIN GIVEN WEEK IN JAIL

Case Has Been Hanging Fire in Police Court Since January 19.

Tom Curvin was found guilty by Magistrate Langley in police court to-day of being drunk in charge of a car and was sentenced to seven days in the county jail.

This case has been hanging fire in the court since January 19, and the information paper was pock-marked with adjournment after adjournment when it finally came up to-day.

Sergeant William Wigg, testifying, told of investigating the accident near the corner of George and Edinburgh streets in which Curvin, proceeding south on George street, ran over almost to the curb on the east side and crashed into a car driven north by Walter Hargrave. The officer stated that Curvin was intoxicated.

In the course of cross-examination, Sergeant Wigg admitted that while he drove the police car he did not have a chauffeur's or driver's permit. J. A. O'Brien, defence counsel, asked if it were not true that Curvin at the time of the accident was driving to the bowling alleys to bowl for the police team, but the question was not answered.

Hargrave stated that after the accident, Curvin had asked "What's wrong?" and had given every indication of being drunk. Other police officers, who had seen Curvin in the cells stated that he was drunk.

Charles Brewer, George Brenton, E. F. Sheehy and Norman Laing stated that they had seen Curvin that evening and he did not appear intoxicated to them.

Magistrate Langley held that the Crown's evidence was conclusive while that of the defence was not satisfactory.

WEDDINGS

RISHOR—NELSON.

The marriage took place very quietly at half-past seven o'clock this morning, at the parsonage of Knox United Church, of Irene Isabel, daughter of Mr. and Mrs. W. J. Nelson of 224 Park Street, and Noel Alexander Rishor, son of Charles Rishor, 168 London Street, and the late Mrs. Rishor.

The ceremony was performed by the Rev. W. McDonald, B.A. The only attendants were Mr. and Mrs. W. J. Nelson, parents of the bride.

Immediately after the ceremony, Mr. Rishor and his bride left by motor to spend the next two weeks in St. Catharines and New York City, after which they will reside in an apartment on London Street.

OBITUARY

MRS. DANIEL HAYWARD

The death occurred this morning of Mrs. Daniel Hayward at her residence, 12 Anson street, city, at the age of 60 years.

The late Mrs. Hayward was born on March 7th, 1871 at Ramsgate, Kent, England and came to Peterborough in 1913. During her residence here she had made a wide circle of friends by her kindly and charitable disposition. Outside of her home, which occupied a large portion of her interests, she was an ardent worker at the Gospel Hall, being particularly interested in womens' activities.

She leaves her husband, two daughters Miss Elsie Wells and Miss Winnie Hayward and five sons, Arthur Wells, Horace Wells, Leslie Hayward, Horace Hayward all of Peterborough and Walter Hayward of Toronto; also one brother, two sisters and her mother, Mrs. E. Revell of Dover, Kent.

The funeral service will be conducted on Wednesday at 3 p.m. at the family residence by Rev. G. A. Bentley of Toronto and Rev. G. H. Johnson of Peterborough, after which interment will be made at Little Lake cemetery.

MAURICE ROSENBURGH

The sudden death of Maurice Rosenburgh occurred last evening at his home, 310 Elias Avenue. The deceased was born in England but has lived in this city for some 25 years. At the time of his death he was employed as salesman by the Canadian Packing Company. Mr. Rosenburgh was a member of the Masonic Lodge, under whose auspices the funeral service will be held. He is survived by his wife, his mother, a brother and a sister.

The funeral will be held from the family residence at 3 o'clock Wednesday afternoon, with Rev. William Allan of St. Paul's Presbyterian Church officiating. Interment will be made in Little Lake Cemetery.

J. A. KILLINGSWOTH.

LINDSAY, March 30 (Special to The Examiner).—Word has been received here of the death of a former resident of Victoria County, in the person of J. Alexander Killingswoth, of the Customs Department, St. Thomas. The deceased, who was born in Bolsover, Victoria County, was for several years Grand Secretary of the Order of the Elks in Canada and Newfoundland, and editor of the "Dominion Elks." He was known as the "Railwaymen's Poet," his three published books of verse being widely read. He was an engineer on the Michigan Central Railway for a number of years, later a member of the editorial staff of the St. Thomas Times. He was afterwards appointed manager of the St. Thomas Street Railway, and before accepting the position with the Customs Department, was chief clerk of the Pere Marquette Railway at St. Thomas.

ASK for WANT AD DEPT CALL 1600

$40,000 Blaze Sweeps Parry Sound Motors

PARRY SOUND, Ont., Mar. 30.—(CP)—Constituting a $40,000 fire loss the premises of the Parry Sound Motors, owned by Mark Taylor, Parry Sound, was destroyed by fire which commenced this morning at 7.45 a.m. located on Seguin Street in the centre of the business section firemen were promptly on the spot to combat the flames but by 8.45 the building was completely razed. A. N. Fenn, S. Brillinger, Campbell and Spence and Johnson and Co., also suffered loss through merchandise and supplies stored in the building which was of frame structure built 45 years ago by the Parry Sound Lumber Co.

The building and contents were partly covered by insurance but there is little probability of it being rebuilt.

Mark Street Hears Bloomfield Pastor

The congregation of Mark Street United Church was favored yesterday when Rev. C. S. Reddick, B.A., B.D., of Bloomfield, was the preacher, the sermons being eloquent and scholarly.

At the open session of the Mark Street Sunday School yesterday there was an attendance of two hundred and twelve and Rev. Dr. J. E. Moore delivered an inspiring address on "The Sublimity of Christian work." He stated that of four thousand boys who appeared before a Judge in the United States for wrong doing, only six had ever been to Sunday School.

Rev. A. E. Thornley preached at Bloomfield yesterday.

Mrs. John McCormack Pioneer Citizen Dead

With the passing Sunday morning of Mrs. John McCormack, 8 Victoria avenue, Peterborough loses another of its few surviving pioneers. Mrs. McCormack, formerly Johannah Tangney, was born in Ireland 92 years ago, the daughter of the late Mr. and Mrs. Jeremiah Tangney. When Mrs. Tangney was ten years of age she and her parents embarked on a sailboat to come to Canada. The passage took from two and a half to three months. The family arrived in Peterborough in 1849, when George street was but a footpath past a few scattered buildings. Mrs. McCormack attended the village school, and has continued to live in the city ever since. Her death is mourned by two daughters, Anne of Peterborough and Mrs. McDonald of St. Mary's, Ont., three sons, Frederick of this city, William of Toronto and Edward of Montreal, two sisters, Mrs. Irwin and Mrs. Gibson of Toronto, and one brother, Patrick, of Peterborough.

The funeral will take place from the residence of the deceased at 8.45 Tuesday morning, to St. Peter's Cathedral for Requiem Mass at 9. Interment will be made in St. Peter's Cemetery.

PAINFUL PILES

Go Quick—No Cutting—No Salves

It takes only one bottle of Dr. J. S. Leonhardt's prescription — HEM-ROID —to end itching, bleeding, protruding piles. This internal remedy acts quickly even in old, stubborn cases. HEM-ROID succeeds because it heals and restores the affected parts and removes blood congestion in the lower bowel—the cause of piles. Only an internal medicine can do this, that's why salves and cutting fail. McDermid & Jury, Bond's Drug Store says HEM-ROID Tablets must end your Pile misery or money back.

RADIO SERVICE
Expert Service on All Makes.
14 Years' Experience.
ROY A. WHITE
Radio Sales and Service
Store 3575 - Res. 542-M

w-s.3m-Apr 24

Contracting and Building, Alterations and Repairs, Shingling, Hardwood Floors
F. BARRETT
Phone 2804-W

6d-81-530

DAWSON'S HOT CROSS BUNS

Are as usual the most delicious buns in the city. The ingredients are of the highest quality and they are made and baked by people who know how.

THE TASTE WILL TELL

Per Dozen **25c**
Order from your Grocer

Jean Ruth Cake Shoppees
91 HUNTER ST., EAST, and
204 CHARLOTTE ST.
Will have these tasty buns FRESH ALL DAY THURSDAY
Phone your order to 244 or 3420-W

South Africa Has Deficit Of $6,060,000

CAPE TOWN, March 30. (CP)—A deficit of $60,060,000 for the financial year 1930-31, just ended, was revealed by Hon. N. C. Havenga, finance minister, when he introduced the budget in the South African Union House of Assembly today.

The new budget will double the present tax of six cents per gallon on gasoline, in the import duties.

The total additional revenue from the new budget changes is estimated at $10 800,000.

Two Men Are Lost In Coal Mine Slide

SANDFORD, N.C., March 30.—(C.P.)—Rescue squads went down into the Cumnock coal mine to-day to search for two men believed overcome by gas, 3,500 feet below the surface.

The two missing men, L. A. Huneycutt, a foreman and his son, Elbert Huneycutt, apparently were over come when a slide closed the mine's airshaft Saturday night. It was cleared this morning and the gas, which had held rescue workers back, blown out.

Little hope was held that the Huneycutts were alive.

BEER PARLORS TO REMAIN.

EDMONTON, Alta., Mar. 30.—(C.P.)—Alberta beer parlors will continue to operate for another year at least, became when the Provincial Legislature adopted, without discussion or dissent, the report of a committee calling for investigation by Government law officers, or thorough reference to the courts, of disputed signatures on the anti-beer hall petition.

MARRIED

RISHOR—NELSON

The marriage was solemnized March 30th, 1931, at the Manse of Knox United Church, by the Rev. Wm. McDonald, of Irene Isabel, ycunger daughter of Mr. and Mrs. Wm. J. Nelson, Park Street, to Noel Alexander Rishor, second son of Mr. Chas. Rishor, and the late Mrs. Rishor.

Radio Owners

NOTICE

Those who own battery operated radio receivers or sets using standard D.C. tubes, can have their tubes rejuvenated. See

P. H. Smedmor
318 Charlotte Street.

All Leon Oil Permanent Wave

Fully guaranteed and Specially Priced at

$5.00 Reg. $10

FREE

Marrow Oil Shampoo, Finger Wave and Neck Trim, absolutely free this week and next with all Permanent Waves.

MOORE'S Beauty Parlors
296 Charlotte St. Phone 3095

THE ANNUAL MEETING and ELECTION OF OFFICERS

FOR BRANCH 52 CANADIAN LEGION, B.E.S.L. will be held on MONDAY, MARCH 30, 1931 at 8:30 p.m.

All members are earnestly requested to attend

J. ABRAHAM, President.

2d-76-663

Electro Magnetism
Harmony
Therapeutic Solenoids
Sweeping Canada

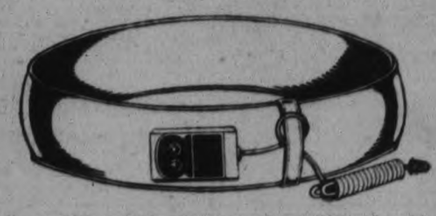

THE KING AND CONQUEROR OF ALL OTHERS

WHY ?

$15 STARTS YOU ON YOUR WAY TO **Health**

Because it is manufactured in Canada, with a reputation — proper backing, to insure service — five-year guarantee. Price fits everybody's pocket. $50.00 for proof of better than we can manufacture, regardless of price. We are manufacturers and not jobbers. Facts, quality, proof and price, make it expensive and unwise to buy other than we manufacture. We have positive proof, through testimonials, showing substantial and lasting results, after other forms of treatment have failed, in cases of high blood pressure, varicose veins, heart trouble, strokes, anaemia, poor circulation, kidney and gall bladder trouble, gall stones, indigestion, acidosis, ulcers, rheumatism, arthritis, stiff or swollen joints, lumbago and sciatica, body pains, neuritis, hay fever, sluggishness, sleeplessness, under-developed children, old-age troubles, and many other chronic conditions. Electro Magnetism breaks up and eliminates the toxic poison, purifying the blood. Keep the body in a healthy condition and avoid sickness.

HARMONY OF PETERBORO
(Therapeutic Solenoid)
ROOM 2—GREEN BLDG.,
181 CHARLOTTE ST.

GM FRIGIDAIRE

Advanced Refrigeration

There's ample room

for bowls and bottles, plates and pans

on Frigidaire's *generous shelves!*

The food storage spaces of Frigidaire are planned to make every cubic inch count!

Shelves are placed and spaced to afford the maximum amount of room and the minimum amount of waste.

It is absolutely amazing how *much* food can be stored in the comparatively compact cabinets of some of the more modestly sized Frigidaires . . .

Any Frigidaire will hold several days' supply of food for the family it serves—which, of course, means fewer trips to market, and in addition, makes it possible to buy perishable foods at *quantity* prices at a considerable saving . . .

The generous roominess of Frigidaire storage spaces is a very real advantage in more ways than one!

Ample room for the storage of surplus food is one of the outstanding advantages of Frigidaire Advanced Refrigeration. There are many others. It is convenient features such as these that have placed Frigidaire in the forefront of its field. We invite you to come in and learn all about them.

* * *

THE NEW ALL WHITE PORCELAIN-ON-STEEL FRIGIDAIRES ARE SOLD WITH

A 3 Year Complete Guarantee

TERMS WILL BE ARRANGED TO SUIT THE PURCHASER

RADIO SALES AND SERVICE
GREENE BUILDING
185 Charlotte Street Peterborough Phone 3575

PROBABILITIES
Moderate north and north-east winds; fair and rather mild to-day and most of Wednesday.

The Evening Examiner

HOME EDITION

IF IT WILL HELP PETERBOROUGH AND DISTRICT, THE EXAMINER IS FOR IT.

VOL. LXVI., No. 76 — PETERBOROUGH, ONTARIO, CANADA, TUESDAY, MARCH 31, 1931 — PRICE THREE CENTS

NICARAGUA CAPITAL CRUMBLES IN QUAKE

Use of Dogs in Hunting Decided Today

PARTY RANKS ARE SPLIT, MEMBERS MEET IN CAUCUS

Most Vigorous Opposition to Bill Comes From Ranks of Conservatives.

GOVERNMENT FAVORS BILL.

Vote in Committee Was 11 to 10 Against Abolition of Dogs.

TORONTO, Ont., March 31 (C.P.).—The fate of dogs for use in deer hunting is being decided to-day. Despite the known desire of the Government to prohibit the use of dogs in Ontario in common with the law of all other provinces of Canada there is still considerable opposition.

At a caucus of Conservative members meeting at noon to-day the matter is being discussed along with other business relating to the wind-up of the session.

The most vigorous opposition to the step in the Fish and Game Committee came from within the ranks of the Conservative Party. One Liberal, William Newman, from North Victoria, and one Progressive, D. J. Taylor, from North Grey, also fought the move. The vote in the committee was 11 to 10 against the abolition of dogs, but Hon. Charles McCrea, Minister of Game and Fisheries, intimated the Government would form its own decision and take responsibility for it. If the action is taken the legislation will be introduced in the House to-day. Whether Conservative members who favor the use of dogs will vote against the Government on the issue is causing no little speculation in the lobbies.

FOREMAN BEATEN ON WAY TO WORK

Toronto Man Struck Down By Pair Who Jump Out of Laneway.

FEARED STRIKERS.

TORONTO, Ont., Mar. 31. (CP)—Struck over the head with a piece of lead pipe while on the way to work to-day, Robert Robinson, foreman of a local dress manufacturing company received a deep scalp wound which necessitated his removal to the hospital.

Since the dressmakers' strike started some weeks ago Robinson has been carrying a length of pipe in his pocket and generally rides to work in a taxi. As a peace conference between strike officials and the Mayor is scheduled for to-day he discarded the taxi thinking he would be safe in walking to the office.

When he was a short distance from his home he was attacked by two men who dashed from a laneway. They knocked him down before seizing his pipe and beating him.

Case Against Oliver's Drawing To Close

HAMILTON, Ont., March 31 (C. P.). — The Crown's case against Charles and Mary Oliver, charged before Judge Thomson with conversion and fraud in connection with the defunct McKnight-Oliver Syndicate was drawing to a close this afternoon.

Much of to-day's session was occupied with the examination of John Fralick, engineer, sent by the Olivers to examine McKnight's plant in New Jersey.

Speaking of the tracks laid into the plant, the engineer called them "childish" and too flimsy to stand any service.

"Who was in charge of the plant?" Norman Somerville asked.

"A man named John Zuro," replied the witness.

"What was his previous occupation?"

"A baker."

Windsor Deputation Asks Normal School

TORONTO, Ont., Mar. 31. (CP)—Requesting the establishment of a Normal School for the training of teachers in Windsor a large deputation from that city and other border municipalities waited on Premier George S. Henry as Minister of Education to-day. Mr. Henry said with the return of better times a school might be placed in Windsor but gave no assurance of immediate action.

Practically all the school boards of the Border Cities and surrounding townships were represented in the deputation.

Heads Legion

ARNOLD E. EVERETT

Elected to the presidency of Branch 52, Canadian Legion, B.E.S.L., at last night's annual meeting. He succeeds Captain James Abraham, who declined an acclamation.

WOMEN BEATEN BY MARAUDERS

Housewife and Maid Attacked in Windsor Homes By Night Prowlers.

MONEY TAKEN.

WINDSOR, Ont., March 31 (C.P.). — Two attacks on women, reported within a few hours, have given the Windsor police a new problem.

Mrs. James McManus was struck down in her home by three men who had forced an entry when she opened a door in response to their knock. She managed to get away from them and fled to the cellar, where she was attacked a second time, and left unconscious. Her purse and glasses were taken along with $20 in her purse.

This attack occurred shortly after last midnight while Mr. McManus was absent from home.

A few hours before two men gained entry into the home of R. Madoff, a few blocks away from the scene of the second attack. Rose Matish was a maid in the home, encountered the men and one was given a severe beating and left the house with some scratches on his face. His companion escaped unscratched.

Police are working on the theory that the same men were concerned in both attacks.

DIRIGIBLE EXPERT KILLED.

AKRON, O., March 31. — Lieut.-Charles E. Bauch, dirigible expert of the United State Navy, was killed here early to-day when his automobile struck the concrete pier of a bridge.

FIERCE CONFLICT OVER ESTIMATES WAKES UP HOUSE

Premier Bennett and Mackenzie King Clash Often Over Canal Contract.

CONTRACT DEMANDED.

Civil Service Commission Policy Under Fire of Liberal Members.

OTTAWA, Ont., March 31 (C.P.)—Money votes again will be before the House of Commons when it opens this afternoon. Because this is the last day of the Government fiscal year, it will be necessary to have the items passed both by the Commons and the Senate. With this dead-line in sight, both Houses of Parliament probably will bend to the task and so permit the public books to be balanced for the fiscal year.

When the supply bills have been passed, Hon. Maurice Dupre, Solicitor-General, will resume the address in reply to the Speech from the Throne. It seems unlikely this debate will be concluded to-morrow night when Parliament takes a recess over the Easter season.

Likely Verbal Tilts.

Many lively verbal tilts featured the sittings of the Commons yesterday when the estimates were under consideration. For the past two weeks the address debate has been grinding on to a point where it had become drab and somewhat uninteresting. When it was sidetracked yesterday for the supply bills, the members seized the occasion to let off steam. The day was the liveliest so far this session.

While the Senate members remained within call, in case the supply bills were passed by the Commons, Premier Bennett, as Minister of Finance, piloted the items through a stormy House. The fact that the money was being passed to cover accounts already expended, did not prevent the Opposition members from indulging in sharp criticism and from seeking full information.

Chief fireworks of the day developed over an item of $2,000,000 for the Welland ship canal, which eventually passed.

The item was to pay for works done on the canal during the fall and winter to aid unemployment, explained Premier R. B. Bennett. It was in addition to seven millions voted last year, and it would take another seven or eight million dollars to complete the canal. With Premier Bennett and Rt. Hon. Mackenzie King taking the leads, the incident rose to strenuous proportions and at times, the House became unruly.

Demanded to See Contract

With an open season last fall, the contract for the canal was extended, the Premier explained. The money being voted was to pay for this work. To ask a contractor to continue the work after the year's appropriation

(Continued on Page 3)

Radunske Free as Border Red Tape Unwound

JOHN RADUNSKE BACK HOME WITH HIS TWO CHILDREN.

After spending six months behind the prison bars of a Detroit jail because of an immigration technicality, and facing deportation to Germany, John Radunske crossed the threshold of his parents' modest home in Waterloo, Ontario, a free man, and was re-united with his family. Photograph shows Norman, the son (LEFT), the father (CENTRE), and the daughter Joan (RIGHT), in their father's arms, a few seconds after the reunion

KNUTE ROCKNE IS KILLED IN PLANE CRASH

Famous Notre Dame Fotball Coach Among Victims of Mail Plane Accident.

NEAR BAZAR, KAS.

Rockne Acclaimed as One of Greatest Football Coaches in United States.

KANSAS CITY, Mo., March 31. — (CP)—Knute Rockne, famous football coach of Notre Dame University, and four others were killed when a transcontinental and western air passenger and air mail plane crashed in flames to-day in a pasture several miles southwest of Bazar, Kas.

Edward Baker, farm youth, said he saw the crash, a short distance from where he was feeding cattle. He said apparently something about the craft exploded and a moment later it nosed to the earth.

Baker told Cottonwood Falls, Kansas, authorities that the plane bore the Department of Commerce license number "N3999." The farmer said he believed the craft to be a mail plane. The bodies of the victims were not immediately identified.

Knute Kenneth Rockne became one of the legendary figures of the sports world through his great success as coach of football at Notre Dame University, South Bend, Ind.

His ability to produce winning teams, his own vivid personality, his saneness in his utterances, made anything he did have to say at any time news for the sports pages.

Rockne came to the United States as an immigrant boy from Norway at the turn of the century. Three decades later found him one of a half dozen really important sports figures of the nation. Those years contain a great grist of achievement, all of which was filled with amusing incident.

There's one of the hundreds stories told of Knute Rockne which perhaps, better than any other, typifies the man:

It was after the first half of a game with Nebraska, at that time the greatest rivals of the "Fighting Irish" of Notre Dame. Nebraska was far ahead when the first half ended. The players trembled to think what "Rock" would have to say during the customary dressing room between-halves peroration. But Rockne didn't appear. Just as an assistant manager arrived to tell the captain that it was time to return to the field, Rockne entered the dressing room. He looked around the room, giving a swift glance to all, scowling impartially. With all the disgust he could command he uttered just two words:

"Fighting Irish!"

Notre Dame won the game.

Famous In 1924

Although Rockne produced many a winning team, none has been more celebrated that the Notre Dame 1924 varsity which contained the famous "Four Horsemen of Notre Dame." They were Stuhldreher, Miller, Layden and Crowley, immortally famous backfield, all of whom won in-

(Turn to Page 5, please)

Ferguson's Secretary Mum On Retirement

LONDON, March 31.—(C.P. Cable.)—Lucien Pacaud, secretary of the Canadian High Commissioner's office here since 1922, to-day said he declined to make no comment when shown a report from Ottawa that he is retiring. His retirement was forecast some months ago by the Canadian Press. Hon. G. Howard Ferguson, High Commissioner, is at present in Rome. The same report from Ottawa intimated Mr. Pacaud would be succeeded by Lt.-Col. George Wanier, D.S.O., M.C., now attached to the Canadian office at Geneva.

EVERETT HEADS LEGION BRANCH

James Abraham Reports a Splendid Year in Legion Activities.

OBTAINED 47 PENSIONS.

Comrade A. E. Everett was last night elected to the presidency of the local branch of the Canadian Legion B.E.S.L., in succession to Captain James Abraham, who declined an acclamation.

The election of other officers resulted as follows:

1st Vice-President—Comrade R. T. E. Hicks-Lyne.

2nd Vice-President.—Comrade Rev. Captain Father P. Costello.

Executive.—Comrades G. H. Cutmore, J. Dewart, R. Long, and two others to be appointed at the next regular meeting.

Captain Abraham, in declining re-election, did so in a few well-chosen words, saying he was sorry he found it necessary to refuse the honor.

In spite of all kind remonstrances of his comrades, he remained firm in his decision, and named Comrade Everett as his successor, stating that he was a worthy man, having been 1st vice-president for two years.

Comrade Dr. N. H. Sutton said he understood that for various reasons, "our old Comrade Jimmie must be given a rest after the long and honorable service he has given to the branch and the cause."

Comrade Norman Crowe, also remarked, "Let us not be selfish. I,

(Turn to page 15, please.)

Wrigley Plans Relief For Cotton Districts

CHICAGO, Ill., March 31 (C.P.).—The Herald and Examiner said today that it had learned that a plan involving many millions of dollars is to be launched under the leadership of William Wrigley, Jr., and a group of other middle-western capitalists, designed to bring economic relief to the cotton-planting districts of the south.

While precise details of the proposed enterprise were not announced, the newspaper said, it was learned that the basic idea will include heavy accumulation of baled cotton, which is now a drug on the world markets.

CLEVER PRISONER OUTWITS GUARDS

Walks Through Jail Gate Carrying Three Year Girl Left By Visitors.

HELD ON NARCOTIC CHARGE.

SUPERIOR, Wis. Mar. 31.—A man who held against his shoulder a 3-year old girl who said bye-bye, walked leisurely by a jail guard who held open the door for him last night.

To-day authorities of Douglas County were searching everywhere for C. W. (Red) Haggerty, 32, of St. Paul, who escaped while being held in default of $20,000 bond pending hearing on a narcotic charge.

A man, a woman and the little girl had applied earlier for admission to the jail to talk to Haggerty. In a few minutes the man left, then the woman.

Meanwhile guards at the jail were changed and, although Haggerty had been pointed out earlier to Jailer William Moe, he did not recognize the prisoner as he calmly walked by with the small child.

Sweepstakes Money Held Up In England

LONDON, Mar. 31.—(A.P.)— Sums of money which the Post Office Department obtained by opening letters sent from England to Ireland for tickets in the Irish Hospital Sweepstakes are being held up, pending a ruling by the British Home Office on what disposition to make of the money. The Sweepstakes is not legal here.

No announcement would be made regarding the amount of money seized. On Thursday, it was said, the Home Secretary will be asked in the House of Commons to reveal how many letters were opened and how much money was found in them.

JAMES BEATTY, COBOURG VETERAN, IS KILLED BY HIT-AND-RUN DRIVER

Member of Second Battalion Passes Away in Cobourg Hospital.

ACHIEVED NOTORIETY.

COBOURG, Mar. 31.—Struck by a hit-and-run driver early last evening, James Beatty, widely known veteran of the Second Battalion, C.E.F., died at the Cobourg General Hospital. His skull was fractured and he sustained other serious injuries.

Beatty achieved national notoriety during the Great War for writing home a letter criticizing Sir Sam Hughes, Minister of Militia and Defence. This letter appeared in the Cobourg "Sentinel Star" to which he was a regular contributor from "Somewhere in France."

He was court-martialed for his temerity, but the charge was dismissed on review by General Watson, with an admonition. On returning to Cobourg from the front, being invalided towards the close of the war, Beatty was tendered a civic reception in the town hall in recognition both of his gallantry and his widely read articles which had made him, in effect, the only weekly paper correspondent in France.

The accident occurred on the King's Highway at the western outskirt of Cobourg, near his home. He was picked up by Councilor Rubin Jackson and Charles Jackson, the former's son, and brought to the local hospital, where he was attended by Dr. G. M. Ferris.

W. R. CASTLE SUCCEEDS LATE J. P. COTTON.

WASHINGTON, D.C., March 31.—(A.P.)—President Hoover announced to-day the appointment of William R. Castle, Jr., of Washington, D.C., as Under Secretary of State, succeeding the late Joseph Potter Cotton, of New York.

CASE DISMISSED AGAINST COVERT

Cox Motor Sales, Oshawa, Prosecuting Man For Misappropriation of Funds.

CHARGED WITH THEFT.

COBOURG, March 31. — W. G. Covert of Castleton was found not guilty of theft by Judge O'Connor this morning.

The charge was laid under Section 35 of the Criminal Code. It was alleged that Covert had misappropriated funds from the sale of an automobile obtained from the Cox Motor Sales of Oshawa, and that the company had not received payment for the car. Judge O'Connor stated that the Cox Motor Sales could have a remedy by instituting an action in the civil courts.

Forty Known Dead; Fire Threatening To Devastated City

Shock of Short Duration Strikes at 10.10 This Morning — Tropical Radio Operator Sends Word of Disaster From Office Five Miles Outside City.

BLAZE BREAKS OUT IN MARKET IN CENTRE OF TOWN AND TRAVELS RAPIDLY WESTWARD OUT OF CONTROL

Pall of Smoke Engulfs City, Hindering Rescue Work—Number of Dead and Injured Mount—Hoover Directs War and Navy Depts. With Red Cross to Send Aid.

By S. M. Craig, Tropical Radio Company Operator at Managua. Written for and dispatched by radio to the Associated Press

MANAGUA, Nicaragua, Mar. 31.—(A.P.)—At least forty persons were killed in a devastating earthquake which shook the city of Managua violently for from four to six seconds this morning, bringing down the greater part of all the buildings in the city.

With a great pall of smoke hovering over the town from a fierce fire which followed the quake it was impossible to calculate the number of dead and wounded in the disaster, but the number must be high.

United States Marines stationed here were doing everything possible to rescue the wounded, driving their ambulances through whatever streets were still passable.

U.S. RUSHES AID.

WASHINGTON, D.C., March 31.—The United States Government hastened to-day to the aid of earthquake-stricken Managua.

Three agencies were instructed to participate. The American Red Cross was directed by President Hoover, who also is head of that organization, to extend aid immediately. The War and the Navy Departments also directed engineering and marine corps detachments to Nicaragua to lend aid.

The last message received by the State Department from the United States Legation at Managua, timed 10.35 a.m. yesterday.

The all-America Cables Company announced to-day that its wireless communications and the government telegraphs between San Juan Del Sur Nicaragua, and Managua had been interrupted, apparently by an earthquake.

The San Jan Del Sur office reported that rumors of a severe earthquake were current there.

On Lake Managua

Managua is the capital of Nicaragua and has a population of about 60,000. It is located on Lake Managua, 87 miles from the port of Corinto and 36 miles from Granada. It is an important commercial center and the second largest city in the Republic.

The houses are mostly one story, roofed with red tiles and enjoying inner gardens or patios. Among the principal buildings are the cathedral, the national palace, ancient structures of red sandstone, and the presidential palace a recent handsome addition.

United States marines have occupied the Camp de Marie, at the southern edge of the city, almost continuously since 1912 but were recently ordered withdrawn.

The city is located on the Pacific Railway. Its importance dates from 1855 when it was chosen as the capital of the Province as the result of continuous rivalry between the older cities of Leon and Granada.

THEATRE CROWD SEES GANGSTERS MURDER VICTIM

Killers Escape In Car After Firing Five Shots Into Max Tendler.

IN CHICAGO.

Police Claim Dead Man Was Member of Narcotic and Kidnapping Ring.

CHICAGO, Ill., March 31. (CP)—While throngs of homeward bound show-goers from the Riviera and uptown theatres were passing, two men walked up behind Max Tendler, 42, as he stood buying a newspaper and shot him to death late last night. The killers escaped in an automobile after firing five shots into the victim's body.

Tendler was arrested at the Metropole Hotel with Marie Gibbons and John Baldwin last January 14, the police reporting they found narcotics in their possession worth $2,000 and their investigation of the killing was being made on the theory that it was the result of a drug peddling affair.

Informer for Police

Reports circulated that Tendler had been in informer for the New York police and that he had been instrumental in connection with the conviction of Police Lieutenant Becker, Lefty Louis and "Gyp the Blood" for the murder of Herman R. Senthal New York gambler, but the New York authorities reported they did not recall him.

Chicago police also said they had information indicating Tendler had been a member of a kidnapping ring that had collected large sums from gamblers and saloon keepers. His hearing on the narcotic charge had been set for April 17.

A boy gave the police the number of the automobile the killers used in making their escape but were working on the theory the machine had been stolen.

The Herald and Examiner said that Tendler was known to police as the man to whom Alphonse Capone had granted a concession for selling narcotics in Chicago, and John Norton, Chief of Detectives asserted Tendler was the agent for a narcotic ring doing a nationwide business. Norton added that Tendler had been questioned a month ago relative to the slaying of a member of the ring in New York.

PEONS BECOME RICH OVER NIGHT AT GOLD STRIKE ON MADRE RANGE

Co-Discoverer Returning From Diggings Claims He is Milloinaire Several Times Over.

33,000 CLAIMS STAKED.

NOGALES, Ariz., Mar. 31.—On the western slope of the wild Sierra Madre range in the Mexican State of Sinaloa, gold has lifted the curtain on another of its powerful dramas.

Rumors of a great strike, 50 miles below the border, have been heard here and in Mexico City for a week, but not until Manuel Llantada, self-styled co-discoverer of the vein, arrived here last night, was a clear account given.

Clerk to Millionaire.

Llantada, a few weeks ago was a clerk in a grocery store in the village of Guadelupe de Los Reyes, 80 miles from the Gulf of California

Florida Tornado Takes Six Lives

WINTERHAVEN, Fla., Mar. 31. —A tornado struck this city shortly before noon today and injured six persons.

The storm swept a path 300 feet wide. The injured were trapped in a house that was demolished near Lake Otis.

Several houses were unroofed and the sides were torn from others. Hundreds of citrus trees were blown down.

A burglar who recently broke into the exclusive Coronation Club at Kingston, England, signed his name on the visitors' book as Bill Sikes.

BLIND 22 YEARS YOUTH NOW SEES

Delicate Operation Successful on Student Born Without Pupils.

MARVELS AT FLOWERS.

PHILADELPHIA, Pa., March 31.—The skill of mbdern surgery has brought the wonders of sight to Earl Musselman, 22 year old student at the Pennsylvania Institute for the Blind.

Born without pupils in his eyes he had never seen the light until yesterday, when, weeks after a delicate operation had been performed, the bandages were removed from his eyes. He could see, after a life of darkness.

It is wonderful, almost a miracle, he said later as friends crowded about offering congratulations. I had always hoped that some day I would see. I had faith and I never gave up thinking that the time would come when I would be able to see like other people.

I am particularly thrilled at the vividness and beautiful coloring of flowers. To me they had always been soft and fragrant. I was astonished at their beauty.

Nationalists Draw Up Sweeping Demands

GANDHI ADMITS MANY REQUESTS REVOLUTIONARY

Delegation to Seek Control of Army, Finances—Economic, Social Equality.

26 RESOLUTIONS.

Radical Sections Believed Added to Placate Nebru Who Has Red Leanings.

KARACHI, India, March 31 (C.P.). — The Working Committee, or Cabinet, of the All-India National Congress to-day drew up resolutions indicating the sweeping scope of the demands for Indian independence which Mahatma Gandhi will make at the second Round Table Conference to be held soon in London

The resolutions must be passed by the Congress itself, in annual session here, but since Gandhi's address last night on the truce with Viceroy Lord Irwin at New Delhi ending the civil disobedience campaign, and the Congress approval of the truce, there is no doubt of this issue.

Delegations' Objective.

The program outlined by the resolutions to-day enjoins the delegation which is to be headed by Gandhi to demand not only Indian independence, with Indian control of Army, finances, and foreign affairs, but complete Indian commercial and social equality with Britishers.

Gandhi, in introducing the resolutions, said that he was aware that the demands embodied in them are revolutionary in character and might be rejected outright by the Round Table Conference, but that he was prepared to face this danger. Some members of the Cabinet, believed that they should not be presented until after the second Round Table Conference, but Gandhi, taking a vote, obtained a majority in their favor.

Demands.

This Congress declares that any constitution that may be agreed upon on its behalf should include the following items, the resolution says, or should give ability to a Swaraj (independent) Government to provide them:

Fundamental rights of the people, such as—

(1) Freedom of association and combination.

(2) Freedom of speech and press.

(Turn to page 3, please).

Nearly 12,00,000 pandan hats, such as are worn by harvest hands, were shipped form Java to the United States in the last 12 months.

Alcohol And Idleness Blamed For Crime

LINDSAY, March 31.—When Alex. Ayers, aged 41, and John Schell, aged 37, of Kingston and Toronto, respectively, were sentenced by Magistrate Jordan to three months and one year, they attributed their plight to the use of alcohol and the lack of work. "Idleness is the cause" said Schell. The two drifted into Lindsay and were apprehended for stealing two caps from a store, but after they had been fingerprinted it was alleged that they had served terms. "We tried to get work, tramped the country over, and only got the odd job," they said.

TRAIN CHANGE NO HINDRANCE

New C.N.R. Service Will Allow Hastings Residents Longer Time for Shopping in City.

AFFECT SCHOOL STUDENTS.

HASTINGS, March 31 (Examiner Correspondence).—The contemplated change in the C.N.R. time-table will not work to the disadvantage of the citizens in Hastings in general. The cancelling of the morning train at 9.30 will mean that the High School pupils will again have to drive to Norwood as was the case for a great many years. The train going down around four in the afternoon will be of great assistance to local people who go to Peterborough to do their shopping. At the present time they have only about two hours in which to do this, whereas with a later train citizens could do their shopping to much greater advantage.

According to press reports, Campbellford is making complaints to the Railway Board. With the number of students from Keene to Campbellford who use this train every morning and night, as well as the meats and other provisions that come down in the morning, some arrangement might be made to have a special oil burner for the purpose.

STILL OWNER SENTENCED

LINDSAY, March 31.—Everett Bell of Coboconk was sentenced to one month in jail and a fine of $200 for operating a still. Constable Ward of Norland made the seizure. Bell had begun operations.

TREMORS RECORDED.

NEW YORK, N.Y., March 30 (C.P.). — An earthquake of moderate intensity within 4,100 miles of New York City was reported by Fordham University to-day. The disturbance occurred yesterday. The seismograph recorded the first impulse at 12.35 p.m., the second seven minutes later.

COOKE DEFENDS POWER EXPORT TO UNITED STATES

Off-peak Power Sales Are Assailed by Liberal Members.

ATTACKS RESENTED.

If Ontario Industrialist Would Take Power He Can Get it Immediately.

TORONTO, March 31.—Battling against Opposition assaults which poured across the floor in a steady stream for two hours, Hon. J. R. Cooke, minister without portfolio in the Henry Government, and acting chairman of the Ontario Hydro-Electric Commission, yesterday resumed the address which he had first started last Thursday in defence of Hydro administraton.

In a two-hour struggle which began when the House in committee of supply was passing a small additional vote of $900 000 for Hydro, Opposition and Government members joined. In the course of the debate Mr. Cooke declared that if any Ontario industry ever voiced a desire to purchase power exported during off-peak hours to the United States, the power will be delivered to it within 24 hours at prices as low, if not lower, than received now.

Resuming his attack upon Hydro Dr. George McQuibban, (Lib., North-east Wellington), who assailed the commission for purchasing power from Beauharnois interests, demanded that export contracts and private power contracts be annulled and the commission develop its own power. He charged that Mr. Cooke was employing "a cowardly trick by hiding behind the monument of Sir Adam Beck who could not defend himself", and that the "childlike faith of the people of this Province was being undetermined by the tactics of the present Hydro commission."

Premier George S. Henry declared that he "resented with heat" the unwarranted attacks of Dr. McQuibban. He charged that Dr. McQuibban either had an uncertain knowledge of hydro or "he is trying deliberately to mislead the members of this House and cause ill-feeling among the people of Ontario." He reviewed hydro history pointed out that the only power exported was off-peak power which could not be sold in Ontario, or power which was contracted under agreements assumed certain burdens for the eventual good of the province.

Avoided Beauharnois Issue

W. E. N. Sinclair, Liberal leader, asked why Mr. Cooke had avoided any discussion of the Beauharnois interests, first introduced by Dr. McQuibban. He resented suggestion of the minister that someone outside the legislature was spurring Dr. McQuibban to the attack and announced that if Harry Sifton was meant, Mr. Sifton was in Western Canada and had had no part in the present attack. He

(Turn to Page 3, please)

GODFREY SCORES DOCTOR'S SALARY

Former Minister of Health Criticizes Salary of Hospital Director.

REFERS TO FERGUSON.

TORONTO, Mar. 31.—The unusual spectacles of a former Minister of Health attacking an item in the estimates of the department of which he was once chief was witnessed in the Ontario Legislature yesterday afternoon.

During the voting of supplementary estimates Hon. Dr. Forbes Godfrey (Conservative, York West) questioned an item under the estimates for the Department of Health providing a salary of $10,000 for the new Director of Hospital Services, B. T. McGhie.

Deputy Gets $6,000

"Personally," said Dr. Godfrey, former Minister of Health, "I would like to know why Dr. McGhie is getting $10,000 as Chief Director of Hospital Services while the salaries of others in the department remain stationary. The Deputy Minister is getting only $6,000."

"The Government was impressed by the services of Dr. McGhie as head of the hospital at Orilla," said Premier Henry. "Dr. McGhie was offered a big increase if he would go to Alberta, and, in order to retain him, we had to offer $10,000 a year."

Dr. Godfrey—I don't know why he wasn't allowed to go to Alberta. This sort of thing affects the whole department and causes discontent. If I were Minister I would want to know that a man was worth $10,000 before I'd give it to him. Of course, this is a relic left to us by a gentleman now overseas.

Refers to Mr. Ferguson

This was taken as an obvious reference to former Premier Ferguson.

Hon. H. C. Nixon, Progressive Leader — If my honorable friend wants to move to reduce this salary I'll support him.

Premier Henry — If Dr. McGhie measures up to the responsibilities of his new position, no one will quarrel with the salary.

William E. N. Sinclair, Liberal House Leader, pointed out the possibility of other able doctors in the department looking forward to increases corresponding to the $10,000 salary paid the Chief Director.

The item was then passed without a division.

Yorkton Bank Loses $3,500 To Lone Bandit

YORKTON, Sask., March 31 (C.P.). — With a peremptory command to the four employees to get down on their hands and knees a lone bandit early to-day held up the local branch of the Bank of Toronto and escaped with an undetermined amount of cash.

There were no customers in the building at the time, and the bandit taking the staff completely by surprise, whipped out an automatic and backed them into a corner, where he ordered them to assume a kneeling posture. Backing into the teller's cage he took part of the cash which totalled $3,500, and quickly made his escape in a waiting automobile.

R. R. McLaughlin, accountant and Walter Hoffman, teller of the bank, gave chase in another automobile, but were soon outdistanced. An intensive search is being carried out by civic and R.C.M.P. officials.

Daughter Of Roumania's Queen Marie

BALKAN PRINCESS IS PICTURESQUE FIGURE

This is the latest photographic study of her royal highness Princess Ileana of Roumania, sister of King Carol and daughter of the colorful dowager Queen Marie, who, with her daughter, visited America some time ago. The princess is shown with one of her thoroughbred pet dogs.

Staff To Be Reduced On Civil Service

OTTAWA, Mar. 31. (CP)—Services of a number of temporary employees of the Civil Service will be dispensed with to-day—the close of the fiscal year. How many could not be ascertained; but officials of the Civil Service Commission said here to-day the number would depend upon the administrative heads of the departments concerned. The prevailing belief is that it will be quite large.

With respect to the reductions which are to be put into effect throughout the service generally, no information was available to-day that would indicate the positions which have been slated for abolition.

WESTERN STORM HARD ON CATTLE

Montana, Wyoming Stockmen Warned Blizzards Not Yet Over.

DEATH LIST MOUNTS.

KANSAS CITY, Mo., March 31. — (C.P.). — The second snowstorm in a week over the Rocky Mountain area and the adjoining Prairie States appeared to be dissipating to-day, but forecasts indicated another was due to roar out of the north-west.

While snow continued to fall in sections of Oklahoma and Kansas, stockmen in Montana and Wyoming were warned by the United States Weather Bureau against renewal of the storm. Elsewhere in the region, with the exception of Colorado and New Mexico, unsettled weather and rain was predicted.

Scattered reports of live stock losses continued to filter in. Railroads and commission men estimated the loss would reach several thousand head. Preparations were being made to ship the carcasses to rendering plants here and at Hutchinson. The Santa Fe reported the probable loading of 700 at Syracuse, Kas.

One death, attributed to the storm, was that of A. L. Leonard, whose body was found yesterday in the Cuny Table district of the South Dakota badlands. Sixteen deaths had been previously reported.

G.W.V.A. ORGANIZED.

A. V. Yates Elected President at Combined Meeting of Deloro and Marmora Veterans.

(Examiner Correspondence)

MARMORA, Mar. 31.—A meeting of returned menwas held in the Veteran's room in the Memorial Hall on Monday evening to reorganize the Marmora and Deloro G. W. V. A.

The following officers were elected: President, A. V. Yates; vice president, L. R. Rundle; committee, G. R Hartley, W. M. Regan, H. R. Pearce, P. Gray, J. W. Hickey, J. Lavid and H. R. Haacke. J. W. Hickey was also appointed as secretary-treasurer pro tem.

BALCHEN GIVES UP HUNT

SAINT JOHN, N. B., Mar. 31.—The last leg of the return flight from Newfoundland by Bernt Balchen, Merion Cooper and Randy Ensiow, after a fruitless search for survivors of the Viking disaster, was begun at 8.47 o'clock (A.S.T.) this morning, when the Sikorsky amphibian made a perfect take-off at the Saint John airport. Heading for Boston via Portland. They had been in Saint John since Saturday afternoon.

CURTIUS DEFENDS CUSTOMS UNION AGAINST ATTACK

Claims New European Order Must Arise From Series of Partial Agreements.

RAISE BARRIERS SLOWLY.

BERLIN, March 31. (AP)—Julius Curtius, upholding the projected Austro-German economic union against attacks of the British and French Foreign Ministers Rt. Hon. Arthur Henderson and Aristide Briand, in an address to the Reichstrat to-day declared that it violated no treaties and was intended to fit thto plans for better economic organization of Europe.

Studiously avoiding controversey, he said, however, much occasion there might be therefore he delved into the economic motives underlying the accord and attempted to refute Henderson's statement that the manner in which it was reached was calculated to arouse suspician, and M. Briand's comment that it was a threat to peace.

Economic Worries Cause

Economic worries brought the Austrian and German nations together, he declared. It is economic distress which urges us on. He briefly recapitulated the German-Austrian economic situation and then declared: We both expect by co-ordinating our customs and trade relations to give new life to improve and expand the economy of both peoples.

Our accord moves along the lines of Pan-European co-operation: We've enthusiastically welcomed all plans for improving European order by the closest possible co-operation.

The Reich Foreign Minister, however, expressed the opinion that the new European order must arise from a series of partial agreements by which customs barriers are gradually raised and internal markets created.

The idea of regional understanding comes more and more into the foreground, he said.

The German and Austrian Governments have declared their willingness to negotiate with other States for similar arrangements and in so doing believe that they are obeying the laws of European economics.

Turning to the legal aspects of the accord, he said, the purely economic character of the German-Austrian plan does not contravene obligations and undertakings of an international or legal character. Germany's and Austria's jurists, he said, carefully examined the Geneva Protocol of 1922, which sought to assure Austria's perpetual independence, and had been extremely cautious of cimmitments in view of it.

No Legal Violations

Taking up Mr. Henderson's proposal to take the juridicial aspects of the proposed union before the Council of the League of Nations, the German Foreign Minister said his Government saw no reason for occupying the League with matter which he was convinced contained no legal violations. Yet Germany, he said, would not oppose that step.

70th Birthday Of Marshall Saunders

TORONTO, Ont., April 13.— (By the Canadian Press.) —To-day's attainment of 70 years means nothing at all in Miss Marshall Saunders' eager, happy life, unless it means crowding every minute a little fuller. She is lecturing in city church associations two or three times a week, and taking on outside tours, with delightful enthusiasm. She admits that she loves talking. A member of Authors' Association, Canadian Literature, Canadian Women's Press and Heliconian Clubs, etc., she is often seen at their gatherings, the "life of the party" in each case.

Thef amous author of "Beautiful Joe" has recently been engaged on a book about Toronto and a Toronto dog. She has attained the dignity of writer of a story considered "rare" in book collections, a first edition bein scarce anyway, but hard to find in good condition, because it was thumbed to pieces when it first came out.

Snowden To Deliver Budget On April 27

LONDON, March 31 (A.P.)—Premier Ramsay MacDonald announced in the House of Commons yesterday that Rt. Hon. Philip Snowden, Chancellor of the Exchequer, would personally deliver the annual budget address before Parliament on April 27.

Usually the most important Parliamentary utterance in the year, the Budget speech is awaited with more than ordinary interest this year.

FALSE TEETH ARE A GREAT INVENTION but KEEP YOUR OWN AS LONG AS YOU CAN

FALSE TEETH are worn in thousands of mouths today because these simple rules of health were almost unknown a few years ago

Science blames one disease FOR HALF THE TEETH EXTRACTIONS

HALF the adult teeth lost are pulled because of pyorrhea. This startling fact was published in a famous medical journal. Pyorrhea is a sly disease—it attacks so slowly that you may have it for ten years before outward signs appear.

Do not wait for gums to become spongy and tender—do not delay till infection creeps down the roots of the teeth. Most pyorrhea can be prevented if you start treatment in time—do your share, by seeing your dentist at least twice a year, and try keeping your teeth clean and your gums firm and healthy.

Twice a day brush your teeth, massage your gums with Forhan's, the dentists' dentifrice. It was originated by R. J. Forhan, D. D. S., a specialist in pyorrhea. This safe, protective dentifrice removes discolorations and deposits on the teeth, which may cause gum infections—it does all the finest toothpaste can do to keep the teeth beautifully sparkling and clean.

And in addition, it tones up the gums. Applied with massage (full instructions with every tube) Forhan's helps to arouse vigorous circulation, firms up the gums, and helps to keep them tingling with the coral glow of health.

You cannot start this care too soon —the whole family needs Forhan's protection. This dentifrice comes in two sizes, 35¢ and 60¢—just a few cents per tube more than the ordinary toothpaste and exceedingly well worth it. Forhan's Ltd., Montreal.

FORHAN'S FOR THE GUMS

Any mouth may have pyorrhea and at 40 the odds are 4 out of 5

At 65 what — Tired or Retired?

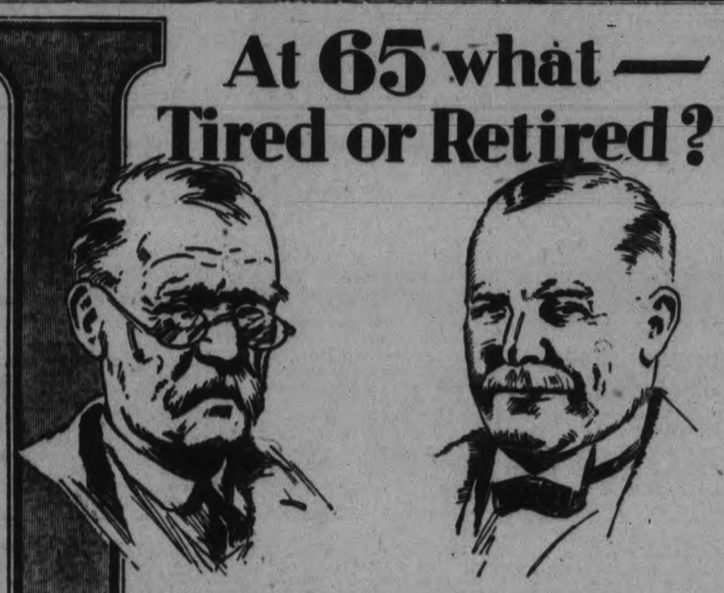

WILL any adequate provision be made for your old age except what you arrange yourself?

Here's how you can fix things for yourself:

You can arrange for a guaranteed income of $100.00 a month for life, commencing at age 65. (If you prefer cash there will be a guaranteed sum of $13,020 awaiting you.)

From the moment you make your first deposit, your family has $10,000 life insurance protection.

Present dollars cannot buy future happiness to better advantage. For instance, a man age 34 can procure a $100.00 a month pension by an annual deposit at the rate of $28.25 a month.

Annual dividends greatly reduce the premiums or increase the benefits.

If you have to provide for your own future out of present income, you can get a London Life proposal to meet your particular requirements without obligation.

Ask—it's worth while to know!

London Life Insurance Company

"Canada's *Industrial-Ordinary* Company"

HEAD OFFICE - LONDON, CANADA

STANLEY RESOR

President, J. Walter Thompson Company

"I thought that we had some appreciation of the value of the A. B. C. until we started work in countries where circulations are not audited. It is difficult for anyone in this country to realize what the absence of audited figures means in additional outlay of time, work, and money. In many offices in other countries it has taken our organization literally months of intensive advance work solely on the problems of circulation. Most of the information obtained under these difficulties, had there been an A. B. C., would have been instantly available.

"To these first costs must be added the continuing cost of keeping circulation data up to date.

"I think it can be safely said that the A. B. C. is one of the outstanding successful co-operative undertakings of the generation."

Stanley Resor

GEORGE PEARSON

Director of Media

Chicago Office, J. Walter Thompson Company

"Perhaps only those of us who have been buying advertising space for a time we have to measure in decades, can fully appreciate the great job the A. B. C. has done. And its work is just as necessary now as it ever was in the past.

"I think the current trend of business requires us all to give more detailed study than ever before to actual A. B. C. Audit Reports and Publisher's Statements. To appraise the circulation of a publication intelligently, we must know the distribution, circulation methods, subscription prices and other facts that are reliably shown only in the reports of the Bureau.

Geo Pearson

Would you picture for yourself American advertising as it existed two decades ago? Follow business, then, as it seeks the markets of the world. Survey with men in American advertising agencies, the field of media in Britain, on the Continent, in South America, in the Far East.

There, in circulation claims, chaos still prevails. Expensive research and constant vigilance are needed in buying space. Advertising must surmount a needless hurdle—an obstacle which in this country has been removed forever.

Facing the same conditions under which advertising still struggles in other lands, American advertising sixteen years ago demanded a change. The regulatory force came from within. Advertisers, advertising agencies and publishers joined in founding the Audit Bureau of Circulations.

Everybody today knows the plainly printed reports of the A. B. C. They cover almost every important publication. They are packed with facts which the wise buyer of space takes pains to heed.

Men who seek the last dollar of value in their advertising budgets are not content with figures on paid circulation only. They search out the whole story, as told in the complete A. B. C. reports. And therein they find the gauge to true values in the selection of advertising media, the means to make an appropriation yield the results that modern business demands.

As a recognition of service, not only agencies and publishers, but a distinguished group of advertisers in the United States and Canada, hold membership today in the Audit Bureau of Circulations.

An advertisement by the AUDIT BUREAU OF CIRCULATIONS

Executive Offices . . . Chicago

REV. A. H. GOING OCCUPIES PULPIT AT MILLBROOK

Boldness and Aggression Essential to Making Success of Life, Says Speaker.

INWARD PROMPTING

MILLBROOK, March 31.—(Examiner Correspondence). — Preaching from the text, "He that regardeth the clouds shall not reap" (Eccles. 11:4), Rev. A. H. Going of Peterborough, preached an impressive and practical sermon at morning worship in Saint Andrew's United Church on Sunday, the pastor, Rev. W. W. Jones, B.D., being absent through illness.

Two thoughts grew out of the text, the danger of overcaution, and a warning not to expend time and effort in fruitless fretting over the possibilities that may lie ahead.

"Boldness and aggression are essential to making a success of life in this world, over-timidity leading to failure, and this is especially true in regard to the Christian life. An inward prompting comes to every follower of God to do something for the kingdom, and once sure that this inner voice is urging along right lines, it is a wise man who gives heed to it. Too many of us are afraid to move out; we hesitate when we should go forward straightway in the service of God. So we accomplish very little in His cause, fearing difficulties that might possibly, though probably they never do, arise."

"The shores of eternity are strewn with the wrecks of opportunities that might have been used by humanity, and many a life's failure may be traced to this fearfulness that lets another step in and take the chance and blessing from his hands. Overcaution leads to moral weakness, and to hesitate to give to charity for fear kindness may be imposed upon will soon sap the spirit of kindliness and generosity out of the nature. To be afraid to help another for fear of being imposed upon will sap out of the nature faith in humanity, and separate one from the rank and file of the human race."

In conclusion the speaker pointed out that while foolhardiness is to be avoided, it is a mistake to be always contemplating the awful possibilities that may lie ahead—rather one should leave these out of count in laying plans for future activities and usefulness. "He that regardeth the clouds shall not reap." "The same God still rules, and though we are facing strenuous times, somehow, somewhere, He will bring order and beauty to-morrow."

"Pessimism is disloyalty to God, and optimism in the light of faith in Christ the only really practical common sense."

The choir sang the anthem, "Lead On O King Eternal", with soprano solo and alto duet by Mrs. G. W. and Miss Marjorie Sayles. The evening service was withdrawn.

WEDDINGS

RANKIN—VANSLYKE.

NORHAM, Mar. 31. — (Examiner Correspondence.) —The marriage of Elmer F. Rankin and Marie Vanslyke both of Cramahe township, was solemnized at Norham parsonage by Rev. D. R. Clare, B.A., B.D., on Saturday, March 28th.

COOKE DEFENDS

(Continued from page one)

asked that credit be given one member for having probed the affairs of hydro and reaching some spot which was, apparently, worthy of attention.

Dr. McQuibban then elaborated his Beauharnois arguments by stating that the hydro "loaned" its chief engineer, Dr. Hogg, to the Beauharnois group. Further, he stated, an engineer named Lee of the Beauharnois employ, had been "borrowed" by hydro during its Nipigon development although Lee was an avowed opponent of St. Lawrence power development and public ownership. The hydro engineer, Dr. Hogg, he added, was also loaned to Manitoba to make a report on the "famous Seven Sisters project and he advised against public development, stating that it should be left to private enterprise." That Dr. McQuibban charged, "was one of the champions of our hydro system, evidence of the private power cancer eating into the heart of public ownership."

Dehial of Dr. McQuibban's charges of "more and more power from Quebec" was made by Mr. Cooke. Present contracts, he said, were giving Ontario power at a rate cheaper than the publicly developed power of Niagara. Without investing a cent and by means of long term contracts, Ontario was availing herself of power sites outside the province which would still be supplying power in years when Ontario's own sources were completely developed and still found lacking.

Don't forget The Examiner's Social Club dance on Friday night, April 10, in the hall of the Canadian Legion.

The Royal Admiral

Resplendent in a brilliant uniform of a British Admiral, King George is shown in the first official photograph made since his illness. It is an English tradition that the King hold the rank of Admiral of the Navy and Field Marshal of the Army.

Doings In Commons.

TORONTO, Ont., March 31.—(CP)—Today in the Legislature: Main estimates will be tabled, further supplementary estimates will be considered Government legislation proceeded with.

Yesterday in the Legislature: First reading of the Statute Law Amendment Act, 1931; the Municipal Amendment Act, 1931; the Assessment Amendment Act, 1931, an act to confer on the Supreme Court powers in actions for divorce.

Second reading bills to amend the Security Frauds Prevention Act, to raise money on the credit of the consolidated revenue fund, to amend the Succession Duty Act, to amend the Colonization Roads Act, to amend the Public Institutions Inspection Act, the Judicature Amendment Act, 1931, the School Law Amendment Act, 1931, to amend the Niagara Parks Act, respecting the Dominion Agricultural Credit, Company, Limited.

House in committee passed resolutions authorizing the borrowing of $40,000,000 and the raising of money by a tax on incorporated companies.

Supplementary estimates totalling $1,621,975 were approved.

Further supplementary estimates totalling $494,790 were tabled.

OBITUARY

MRS. McCAW

STIRLING, March 31 (Examiner Correspondence)—The funeral of the late Mrs. McCaw whose death occurred on Monday at the home of her daughter, Mrs. Andrew McGee, was held on Wednesday afternoon, Rev. A. N. Reid conducting the service.

The late Mrs. McCaw, who was in her 87th year, had been blind for years although she had been ill for some time, she was a patient sufferer. She was a member of St. Andrew's Church.

Left to mourn her loss are two daughters, Mrs. A. McGee and Mrs. Wrennick, of Stratford; three sons, John, of Stirling; Charles, of Seymour and Tom, of Hamilton; also twelve grandchildren and ten great grandchildren. Her husband predeceased her two years ago.

Pall bearers were T. Montgomery, James Montgomery, T. McGee, A. McGee, J. M. McGee and J. E. McGee.

BRYSON REID

STIRLING, March 31 (Examiner Correspondence).—The infant son of Mr. and Mrs. B. C. Reid of Stirling died in Kingston General Hospital Monday morning. The baby (Bryson) who was five months old, has been ill for some time, and was taken to Kingston for treatment. Pneumonia, however, developed on Friday and death followed.

MRS. R. JOHNSTON

STIRLING, March 31 (Examiner Correspondence). — Mrs. Robert Johnston, a life-long resident, passed away at her home on Saturday night. During the evening she entertained friends, but as the hours passed on she became ill. Dr. Alger was called, and although apparently temporarily relieved, she expired later.

Mrs. Johnston (Martha Morton) was born in Hungerford township in 1854. She was highly respected for her beautiful character and bright disposition. The deceased was active in all branches of church work, having been a life-long Methodist. She leaves to mourn her loss, two sons, William and Boulter of Rawdon; two daughters, Mrs. W. Hagerman and Mrs. J. Elliott of Saskatchewan; one brother, Alex Morton of Stirling, and one sister, Mrs. J. Meiklejohn of Campbellford. Her husband died in 1909.

The funeral service will take place in Bethel Church.

Scarborough, England, will purchase all street railway lines in the city, scrap the equipment and make an agreement for a motor omnibus service.

SIGNS OF THE TIMES IS THEME OF ROTARY TALK BY REV. HARSTON

Campbellford Club Guest From Oshawa Deals With Russian Situation and Unemployment.

FIVE YEAR PLAN.

CAMPBELLFORD, March 31.—(By Examiner Staff Correspondent.)—The Rev. Ernest Harston, of Oshawa, was the guest speaker at the weekly luncheon of the Campbellford Rotary Club, held yesterday in the St. Lawrence Hotel, when he gave a splendid address on "Signs of the Times," emphasizing the unemployment situation and touching on conditions in Russia. The club president, H. N. Carr, occupied the chair.

In his opening remarks the speaker stated that he prided himself on being a student and a close observer of the times and seasons and all those things that have to do withthe human elements. He said that it had been his privilege to welcome to his church in Ottawa as preacher, a rabbi from Toronto, who had preached as powerful sermon on "If I were a Christian." This sermon had created in him interests along certain lines said Mr. Hartson, and he based his address on the content of the Rabbi's talk.

The preacher, said the speaker, had issued a three fold challenge. In the first place he stated that he would be an uncompromising apostle of peace, and pictured a world without war, in the second place he would do something to help the struggling masses condemned to work in the bowels of the earth,in the heat of the furnaces and the dust of the factories, and to create a condition that would lessen the bread lines of the country, and thirdly, he would practice brotherhood, declaring that what was wanted was not tolerance but friendship and brotherhood. With these challenges in his ears, Mr. Harston stated, It had made him study the situation more thoroughly and work harder to find the solution to the many great problems that face the world to-day.

Calls for the Best.

The speaker drew the attention of his listeners to some of the big problems that face us, declaring that it calls for what is biggest and best in manhood to-day to solve them. There was the problem of unemployment, he said. A decided unrest was haunting the footsteps of men in every sphere and department of life to-day. There were many answers to this question, some declaring it to be caused by the machine age and the only solution to it being war. Others said it was through over-production, but Mr. Harston hotly denied this, branding it as a lie.

"Imagine, he declared, the thousands of children who had not enough to eat, who were going about half naked, picking scraps out of garbage cans to keep themselves alive," It was a case of under consumption, he said. We have been so long satisfied with the system under which we live, that lets the products of the machine go into the hands of a few, giving to the few the purchasing power instead of letting some of the profits go into the hands of those who earn. From the industrial point of view, that is how wealth is related.

From this point Mr. Harston touched on the Russian situation. He stated that during the past year a mass of literature had been prevalent, every paper had carried news items and editorials, all with one purpose, to prejudice people against the country. "I have not developed into a Communist,' he declared, saying that he hated the system and that it would have to be dealt with in a firm way, pointing out that in Oshawa there was already established a Communist Sunday school with an enrolment of over 250. But he saw in the Russian upheaval many things that we can learn, springing as it did from a wrong economical condition. To get the right viewpoint of Russia the speaker, said, it must be viewed in the light of Russia of the past and not from a Canadian standard.

Praises System.

In 1913 he stated, the whole of the wealth of Russia was in the hands of a few, the royalty, who controlled the whole country, while the poor were the machines who made these few rich. To-day, although Stalin, the uncrowned king of the country, was a man with an unsavoury past, some fine things have been accomplished. Never in the history of Russia was the health of the people at such a high standard, or were there so many children attending schools. The government was busy building homes for its people, and children born there came into the world under better condition than many do in his country. Mr. Harston pointed out that mothers were given two months perfect rest in hospital before and after the birth of the child, and received her pay as usual. The wage question, taken on a yearly basis, he considered to compare favourably with the Canadian situation.

Of the Five Year Plan, the speaker said that the people were depriving themselves to help the country to right itself. If this period can be gotten over successfully, then Russia would be able to acquire the machinery it wanted, and what is more,establish an army by which it could force its Communist doctrines on the rest of the world." It is utterly impossible for us to keep our eyes closed to this drastic situation," he declared.

Favors Dole.

"The only way out for this great problem, said the speaker was brotherhood and friendship, not tolerance." Of how to apply it to the unemployment situation was difficult. He spoke of the dole system in England, declaring that it was better than the system we have in this country. We insure everything here Mr. Harston stated, from our car to our dog, but fail to insure the most precious thing of all, the workingman's job. What was needed was a, proper equalization of wealth. We cannot sit around our fires and see the present conditions continue, where men and women are starving while others are living in luxury. For if this condition continues we will have to face a revolution.

And in conclusion Mr. Harston appealed to the members of Rotary to at least practice the principals of friendship and brotherhood among themselves and others, for this was the only way out.

A hearty vote of thanks was moved and seconded by Alex MacColl and Dr. B. Longmore and conveyed to the speaker by President Carr, who in accepting it stated that one thing he omitted to state was, that the Russian Five Year Plan was doomed to failure, for amy organization that dethroned God would never live.

HOME TOWNERS

Tidbits, Interesting and Humorous CAMPBELLFORD

Chief and Mrs. G. C. Bromley have received word of a very unfortunate experience undergone by the former's mother, Mrs. John E. Bromley and sister, Mrs. Wallace Barr at the latters apartment in Ottawa. A fire broke out in the block where Mrs. Barr resides and where Mrs. Bromley Sr., was visiting, which caused the ceiling to fall on the two ladies. They both suffered sever shock. Mrs. Bromley now being under medical care. All personal belongings were lost. Mrs. J. E. Bromley was well known in town, having visited her son and daughter-in-law here several times.

Mr. and Mrs. T. J. Craighead were visitors to Belleville on Sunday.

The Rev. E. Harston of Oshawa is the guest of the Rev. N. Clark and Mrs. Wallace.

GANDHI ADMITS

(Continued from Page 1)

(3) Freedom of conscience and free possession and practice of religion, subject to public order and morality.

(4) No disability to attach to any person by reason of religion, caste, or creed regarding public employment in office of power or honor and exercise at any time of any trade or calling.

(5) Equal rights and obligations of all citizens, with no civic bar on account of sex.

(6) Equal rights of all citizens of access to and use of public roads, public wells, and all other places of public resort.

(7) Right to keep and bear arms in accordance with regulations made in that behalf with such reservations as may be required for public safety.

Resolutions Continue

We also demand:—

1.—Religious neutrality on the part of the State.

2.—A living wage for industrial workers; limited hours of labor; healthy conditions for work, protection against economic consequences of old age, sickness and unemployment.

3.—Labor to be freed from conditions of serfdom.

4.—Protection of women workers with adequate provisions for leave during maternity period.

5.—Prohibition against employment of children of scholastic age in factories.

6.—Right of labor to form unions to protect their interests.

7.—Substantial reduction of land revenue and rents.

8 and 9.—Refer to taxes.

10.—Adult suffrage.

11.—Free primary education.

12.—Military expenditures cut in half.

13.—Civil Department expenditures and salaries largely reduced with no State servant to be paid over the Indian equivalent of $200 monthly.

14.—Protection of native cloth by exclusion of foreign cloth and foreign yarn.

15.—Total prohibition of intoxicating drinks and drugs.

16.—No duty on salt.

17.—Regulation of the exchange ratio so as to help Indian undistrues.

18.—Control by the State of key industries and mineral resources.

19.—Control of usury, direct or indirect.

Satisfies Nehru

It was said that Gandhi introduced many of these demands, which generally were regarded as radical in order to placate Pandit Jawaharlal Nehru, extremeist member of the Nationalist Cabinet, who has decided Communistic leanings. Nehru spent some time in Soviet Russia and since has advanced some of the ideas gained there in India.

The Congress also passed a resolution which declared: This Congress declares that the people of India have no quarrel with countres and people bordering India, and desires to maintain friendly relations with them. The Congress disapproves the so-called "forward" policy of the British Government in India on the north-west frontier and all Imperialist attempts to destroy the freedom of the people of the frontier.

The Congress is strongly of the opinion that the military and financial resources of India should not be employed in furtherance of this policy and that military occupation of the tribesmen's territory should be terminated.

FIERCE CONFLICT

(Continued from Page 1)

had been exhausted and to endeavor later to find the money in the supplementary estimates, was irregular, countered Mr. King. Under such a practice Parliament had no control over expenditures. When the Liberal Leader demanded one of the contracts be produced, there were some sharp passages between him and the Premier but it later was produced after Mr. King refused to permit the item to pass without it.

When Premier Bennett personally answered all questions, even when the money being voted effected some Governmental department other than his own Mr. King objected. The House was entitled to hear the explanation of the Minister whose department was seeking the money. Premier Bennett did not agree with the latter statement—it was customary for the Minister of Finance to give any explanation requested and to take complete charge of such estimates.

The general estimates amounted to $6,148,644 and, in addition, Canadian National Railway estimates totalled $13,694,008. This money was needed, the Prime Minister explained, so the Government books, which close the fiscal year to-day, might be balanced. The obligations had been incurred and it was not proposed to carry them into the new fiscal year.

Slow Progress

Progress was slow from the start and the Opposition members showed no inclination to pass the votes without careful scrutiny. Almost from the first item, Quebec Liberals, especially Major C. G. Powers and J. F. Pouliot attempted to draw from the Government an announcement of policy regarding the Civil Service Commissioin. Premier Bennett, however, refused to make any definite announcement either on this subject or whether there would be wholesale staff reductions in the Government service.

The latter question was interjected by Mr. Pouliot who, when Mr. Bennett refused to answer him directly, drew rounds of laughter from the Liberals with a quarter-of-an-hour monologue. In his cryptic and staccato style of speaking, Mr. Pouliot attempted unsuccessfully in several different ways to secure an answer from the Prime Minister. Finally, to close the incident, Mr. Pouliot declared the Government members were dumb, they thought so much they had nothing to say.

Liberal members endeavored unsuccessfully to draw from the Government an announcement on its general agricultural policy when votes totalling $443,000 for that department were being discussed. A. L. Beaubien (Lib.-Prog., Provencher) said members from agrarian ridings wanted to discuss it with their constituents during the Easter recess.

Before these items were passed, Mr. King protested against Ministers absenting themselves from the House, after noting that Hon. Robert Weir, Minister of Agriculture, was not in the House at the time.

Mr. Weir, Premier Bennett replied, had left the House at his suggestion to secure some additional information.

Probe Hotel Patronization.

An immediate investigation will be conducted by the Government into charges made by R. W. Gray (Lib., West Lambton) that certain officers of the Department of Agriculture had been instructed to patronize one particular hotel in Halifax N.S. He read to the House what he said was a letter signed by A. E. Moore, Chief Travelling Inspector, instructing his men to stay at the hotel. The matter would be investigated, Premier Bennett promised.

The incident ended humorously when William Duff, Lib., Antigonish-Guysborough) facetiously said he had lo objection to such an order—he owned stock in the hotel.

PERSONAL BUDGET IN REGARD TO LIFE

Young People's Society of Queensboro Hold Meeting in Church.

QUEENSBORO, March 31 (Examiner Correspondence)—There was a good attendance at the Young People's meeting held in the church on Friday evening. The theme for the evening was "A personal budget in its relation to the life of a young person." The scripture lesson from Cor. 16, 1 and 2 and St. Luke 14, 28-33 was read and explained by Mrs. Fred Sager, president of the township O.R.E.C. Mrs. Sager said, "If one is going to live for Jesus he must count the cost and live so no one can point the finger of scorn." "Money" she said, "was first mentioned in the Bible in the book of Genesis where it is recorded that Abraham purchased a plot of ground in which to bury the remains of his beloved wife Sarah." "Every concern has a budget" said the speaker "and while the love of money may be the root of all evil, money is a great essential and much good may be and is accomplished through its possession and use. We should remember that God helps us get our money. Individuals should have a carefully planned budget that it might be possible for the church to do its best work, for which a budget is a necessity."

Miss Jennie Thompson gave a paper on the topic, in which was pointed out the advantage of young people early in life finding out the cost of maintaining themselves, because some day they will have to buy their own food, clothes, shelter, education and medical care; then to know this helps us to understand how indebted we are to our parents during the periods of childhood and youth. Provision should be made for saving and also giving. Spending should be done wisely and it is good for us to have to do without and can do it with a smile. There are things not really necessities which should be planned for, such as hobbies, holidays, books, recreational and social expenses. Young people should learn to save and pay cash rather than run the risk of becoming involved in credit deals.

A solo, "Moment by Moment" by Margery Delyea was much enjoyed. Miss Helen McCaw gave a reading entitled "A package of seeds" in which life was compared to a package of seeds possessing great possibilities. The hymns sung were, "My Father is rich in houses and lands," "Jesus wants me for a sunbeam," "There shall be showers of blessing," and "Jesus the very thought of Thee."

Ladies' Aid Meets

The Ladies' Aid met on Thursday afternoon at the home of Mrs. Harry Delyea with a fair attendance. In the absence of the president, Mrs. Harry DeClair, the meeting was taken by Mrs. Fred Rollins. Mrs. Rollins read Psalm 86 and after the roll call several items of business were discussed after which the meeting was closed. The remainder of the time was spent in needlework in preparation for the bazaar. A delicious lunch was served by the hostess.

GO SLOW MOVE CLOGS FREIGHT

London Yards Tied Up as Men Stick to Rules to Cause Embarrassment.

OBJECT TO WAGE CUT.

LONDON, March 31 (C.P.). — Two of London's largest freight yards —that at Broad Street and that at King's Cross—are rapidly becoming clogged with unhandled freight cars as a consequence of the institution of a go slow movement among yard workers.

Other yards are affected to a minor degree by the movement which has been begun as a protest at a wage reduction accepted by the National Union of Railwaymen. The basis of the movement is meticulous observance by employees of an unwieldy, intricate set of rules which usually are somewhat disregarded in the interest of expediting merchandise.

The regulations demand only a specified amount of work in most cases, but the men obtain bonuses by exceeding this. In the present case they have foregone the opportunity for bonuses in order to cause embarrassment to the railway companies, who fear such a movement next to a strike.

Many of the rules are designed as insurance against accidents, but some of these are customarily disregarded by the men and their offences winked at by officials who find much work is done by not adhering to them. At present, however, the men are observing them closely.

Robt. Fair & Co. Ltd.

THE STORE OF DEPENDABLE MERCHANDISE

STORE HOURS: 9 to 6.00. Saturday 9 to 9.30 Telephone 145

Re-Adjustment Sale

CONTINUES UNTIL SATURDAY, APRIL 12th

Robert Fair stock is being offered at this great Sale at prices that mean remarkable savings. Practically every line of merchandise in the Store has been reduced to cost and less. We invite you to come in and see the many bargains that are displayed but have not been advertised.

Come Wednesday For These Notable Bargains:

CONTINUING OUR BIG SALE OF RUGS

Brussels Rugs
At Big Savings

Good quality and designs for early shoppers.

Size 4' 6" x 7' 6". Regular 8.50. Sale price... **4.95**

Size 6' 9" x 7' 6". Regular $12. Sale price... **7.95**

—4th Floor.

Wiltons and Axminsters
$19.50 to $29.50

You surely should not miss this wonderful opportunity to save. Rugs for every room. Good makes and designs. Usually sold at 29.50 to $45.

Size 6' 9" x 7' 6". Sale price 19.50
Size 6' 9" x 9'. Sale price $25
Size 6' 9" x 10' 6". Sale price 29.50

COMFORTERS---Down or Cotton Filled

REG. 2.25 TO $20

Clearing the entire stock of Comforters at a big reduction. Note the savings:

12 only Cotton Filled. Sale price 1.25
20 only Cotton Filled. Sale price 1.95
12 only Cotton Filled. Sale price 2.95
10 only Cotton Filled. Sale price 3.49
10 only Cotton Filled. Sale price 3.95
5 only Down Filled. Sale price 5.95
5 only Down Filled. Sale price 7.95
2 only Down Filled. Sale price 13.95

—Main Floor.

Scrim and Marquisette
Per Yard **10c**
Come sharp at 9 o'clock for best selection of shades. Taped edge and leno border. About 32-inch.
—3rd Floor

Plain Broadcloth
REG. 45c
Per Yard **25c**
Buy many yards for your Summer frocks. A real fast color material, in many shades, full yard wide.
—Main Floor

Fine Filet Nets
REG. TO 39c
Sale Price Yard **25c**
Beautiful assortment of high quality Nets and splendid patterns. Plain taped and lace edge. 36 and 38 inches wide.
—3rd Floor

500 YARDS
36 in. Cretonnes
REG. TO 39c
Sale Price Yard **17c**
Choice selection of patterns, suitable for any room in the home. Splendid qualities. Come early.
—3rd Floor

PLAIN AND PRINTED
SILK FROCKS
REG. 6.95 TO $35--AT CLEARANCE PRICES
Sale Price **3.95 to 14.95**
Be sure and come to see these beautiful Dresses in this season's styles and shades. All sizes for matron and miss.

Outstanding SILK VALUES
VALUES TO 2.95
Sale Price **1.49**
Beautiful Flat Crepe, Satin Crepe, Canton Crepes and Silk Suede Cloths. Splendid range of shades and all high qualities. Full 36 and 38-inch. Buy your Summer materials now.
—Main Floor

English Pillow Cotton
40 TO 46 INCHES WIDE
Special Yard **39c**
Exceptional good heavy quality, no filling, made by "Ryland's," circular style. Regular 59c yard.

1000 Yds. Fuji Silk
REG. 55c
Wednesday Yard **39c**
Only the best quality and best shades in this All-Silk Fuji. Buy many yards to-morrow.

"Wooltex" Vests
REG. 65c
Sale Price **39c**
Beautiful quality. Cosy and comfortable garments, several styles, in sizes 36 to 42 in the lot. Wednesday.
—Main Floor.

Dr. Wood's

Norway Pine Syrup

Pneumonia Left Her With a Terrible Cough

Mrs. A. W. Power, 581 Jane St., Toronto, Ont., writes:—"Eight years ago I had a very serious illness. I had a bad attack of pleurisy and pneumonia and was six months in bed. This illness left me with a terrible cough. I tried several cough medicines, but they did not seem to have any effect. One day my mother brought me home a bottle of Dr. Wood's Norway Pine Syrup, and after I had taken several more I noticed my cough gradually leaving me. Since that time if ever my husband and children or myself have bad colds I always get 'Dr. Wood's'."

Price 35c. a bottle; large family size 65c.; at all druggists or dealers.

THAT TIRED FEELING

—means just one thing—that lack of exercise and fresh air . . . heavy winter diet . . . have loaded the blood with impurities. TRU-BLOOD . . . the dependable blood cleanser . . . quickly corrects this condition. It removes the impurities, tones up your whole system, and replaces "that tired feeling" with the vim and energy that make work a pleasure. Your Druggist can supply you.

A Bentley PRODUCT

TRU-BLOOD

TONES THE BLOOD

TRU-BLOOD

CLEARS THE SKIN

PLEASANT to TAKE PROMPT to ACT LASTING in RESULTS

The Examiner

The Examiner is a member of the Audit Bureau of Circulation

The Daily Examiner, published every (awful) evening by The Peterborough Examiner Limited. Office: 416 George Street. $6.00 per year delivered in City; out-of-town subscribers $5 mail $4.50 a year.

U.S. REPRESENTATIVES

Special U.S. Representatives—W. R. Stockwell, 629 People's Gas Building Chicago Ill.

New York—Chas. P. Miller 250 Fifth Avenue.

Advertising Rates on Application.

E. M. GLOVER Managing Director.

PHONES—Editorial, 1601; Business Office, 1600. Private Branch Exchange to all Departments.

TUESDAY, MARCH 31, 1931

IN DEFENCE OF SPATS.

The announcement from Scarboro Township that men who drive cars and wear spats have been getting relief and are likely to be cut off, has given the newspaper commentators something to talk about.

Everybody agrees that it is not seemly that men who can find the money to buy gasoline to keep a motor car in commission should receive assistance out of the public funds, but, strange to say, the spat has found its journalistic supporters throughout the Province.

The Stratford Beacon-Herald raises its voice in protest against the suggestion that spats should be discriminated against, its defence being based on two claims—first, that this "little bit of fencing" is a stout bulwark against the biting winds of winter, and, second, because "they hide the shoe laces, and shoe laces as tied and operated by the average man are straggly looking things."

The Border Cities Star, on the other hand, champions the cause of spats from another viewpoint, namely, that they merely conceal the lack of socks.

Perhaps the Scarboro Council has been too hasty in its condemnation—anyway their action has disclosed more friends for the ankle cuffs than most people imagined they had.

THE RIGHT COURSE.

It is not surprising to learn that the bill which proposed to set up a firemen's superannuation and benefit fund in Ontario cities has been thrown out by the municipal laws committee of the Legislature.

Certainly the time is not ripe for such a step, and the Legislature would have been guilty of a very serious error in judgment if it had attempted to force another liability upon Ontario municipalities in a year when the burden of taxation is giving municipal councils and municipal ratepayers grave concern.

Some form of superannuation for firemen may be desirable, but there is much in the contention of the Peterborough City Council that if the principle is to be accepted it should be applied to all city services and not merely to the employees of one branch.

At all events, the general opposition from Ontario cities to the Murphy bill indicates that the municipalities do not care to be saddled at this time with the heavy expense involved in putting a firemen's superannuation fund on a sound acturial basis.

If there are cities in the Province that are willing to enter upon such a scheme on a voluntary basis all well and good, but to attempt to have the Legislature force the plan upon unwilling municipalities was going too far, and the municipal committee did the proper thing in throwing out the bill.

Queen's Park has loaded enough liabilities upon the shoulders of the municipalities without adding to the load with a pensions bill for firemen.

MORE DEADLY THAN WARFARE.

"It must be," comments the Stratford Beacon-Herald in discussing the toll taken in traffic accidents, "that the world to-day is ready to accept auto killings as part of the day's work."

The record of lives lost in recent months in the United States certainly justifies this inference.

It is a shock to learn that in the past eighteen months more people have been killed in the United States by automobiles than there were American soldiers killed in the eighteen months the United States soldiers were engaged in the World War.

The total slain by automobiles in the United States in the last year and one-half was 50,900.

The American army fought in the Great War for a similar length of time and the total number of soldiers who were killed or died of wounds was 50,510.

In other words, the automobile is taking more lives than the deadliest war the world has ever seen.

There is one faint glimmer of hope.

Experts declare that fewer children are being killed each year, and they deduce from that fact the comforting thought that the new generation is developing an automobile consciousness that is protecting itself against traffic dangers.

And yet the toll of young lives is still heavy enough to make it one of the gravest problems of to-day.

IMMENSE NEW LOANS.

If Mr. Bennett continues to hold the portfolio of the Minister of Finance, the Premier will have on his hands some of the greatest financial problems any statesman in Canada has had to grapple with.

During the next three years refunding operations for the public debt will have to be carried on at a scale never before heard of in Canadian history.

During the present year two loans aggregating $78,000,000, which fall due, will have to be dealt with by the issue of new bonds, but this is easy compared with the problem next year and in 1934, for next year the 1918 Victory Loan of $446,000,000 matures, while the year after sees the $511,000,000 1919 Victory Loan fall due.

There is only one course open to the Government in the circumstances, and that is to meet these obligations with new bond issues.

The King Government during its term of office did not have to conduct such massive financial operations, because the debts which were then coming due were not on the colossal scale of the 1918 and 1919 loans and as there were annual surpluses available for paying off a good proportion of the issues as they matured, about $275,000,000 of the debt was extinguished, says the Border Cities Star in discussing the refunding that will be necessary.

Circumstances now do not permit of such a happy vent, and Mr. Bennett, as Minister of Finance, will be bliged to refund these loans with new issues of bonds. rtunately, the market for first-class securities is good, d the loans of the Dominion of Canada rank in the y forefront of Government issues. Moreover, the e of money is considerably lower than it was dur- the war days, and there will be a substantial saving the treasury in interest charges when the existing h-interest bonds are replaced by those to be issued on a more favorable bond market than that of the war and immediate post-war era.

The two huge Victory Loans, amounting to nearly half of Canada's national debt, were issued at 5½ per cent. per annum. In addition to this, the 1918 loans was made tax free, as an inducement to investors confronted with rising income taxes to invest their money in them. The new loans will probably be issued at around 4½ per cent., a saving of one per cent. per annum on approximately a billion dollars, or $10,000,000 a year—quite a tidy sum when it is considered that this saving is annual.

THE BARBERS' BILL.

The Master Barbers of the Province are the latest to request the Legislature to create them into a close corporation through the establishment of a board which would be empowered to grant or to refuse licenses to barbers and which would act as a group of examiners similar to those directing the medical and dental professions. Such legislation, with other legislation relating to license fees, certain sanitary standards and inspection of barbers' premises, is sought in a bill prepared by a special committee of the Toronto Master Barbers' Association that is to be introduced at Toronto by one of the members for that city.

If this bill should become law, there is no reason why members of other trades, as distinct from professions, should not ask for corresponding legislation. Why should not the carpenters, for instance, demand of the Legislature that it should set a certain standard to be attained by those engaged in that trade and require all those seeking entrance to it to pass an examination in how hammers and saws and planes should be manipulated? A carpenter will probably argue that just as much skill is involved in putting a house together as in cutting hair or shaving faces. And he will also argue that if the Master Barbers wish to keep out of their trade those who lack training or are otherwise unsuitable, the Master Carpenters should be in a position to apply similar restrictions. And so with the electricians, the moulders, the machinists, the roofers, the painters, the plasterers and every other trade under the sun.

It is all very well to demand of barbers that they should keep their premises in a certain sanitary state and that those premises should be subject to inspection by local boards of health. But to require every person who is desirous of setting up shop as a barber, perhaps in a small village, to submit to an examination by an august board established by act of the Legislature of Ontario and that he should be able to satisfy such a board of examiners of his fitness to chop hair and shave faces, would be ridiculous and would open the way to similar action being demanded by other trades.

If a man is a poor barber, his patrons very soon discover that fact (perhaps to their sorrow, even to their pain), and he rapidly disappears from the ranks of those competing with legitimate, efficient barbers. It does not take an examining board or an act of Parliament to weed out the undesirables in that trade; the public attends to that, as it attends to incompetents or misfits in any other branch of trade or business. If this thing keeps up, we shall soon have the trade of barbering open only to those who are graduates of courses in barbering established in connection with the provincial university and holders of the degree of B. Sc. To. (Bachelor of the Science of Tonsoriology). — Brockville Recorder and Times.

TRADE WITH RUSSIA.

Some of those interested in the trade deprecate the protests which have been made against the importation of Russian timber. They urge that the question should be examined, not from the angle of one or two timber camps, but from that of the position of the Russian people as a whole and the ultimate result of the present tendencies. A leading authority in the timber trade puts it very bluntly:

> The danger is not in buying timber from Russia, but in having any connection with that country at all. If the rest of the world does not want Communism, it should refuse, by agreement, to trade with Russia in any way, because, in a few years' time, when all the factories now being built are fully working, with the country's vast internal resources and the energy of 150,000,000 people to draw upon, they will not only provide all that the Russian people want, but will swamp the world with cheap goods with which other industrial nations cannot compete. . . . Meanwhile every country that has any connection with Russia, and every credit extended to her including that allowed by the British Government, is helping to bring nearer the day when the products of Communism, if not the creed, will swamp the markets of the world.

Exaggerated as these apprehensions may seem, there are reasons to fear that they may prove better founded than is at all pleasant to contemplate. One thing at any rate appears plain enough. If Russia, with the help of foreign credits and foreign engineers and other technical experts, is able to go on industrializing herself at her present pace, other countries will only be able to compete by organizing their production and commerce on something like the scale on which Russia is organizing hers. That is to say, they must regiment and exploit their labor with the same ruthless thoroughness and reduce their standard of living to approach the Russian level.—Stratford Beacon-Herald.

EDITORIAL NOTES AND COMMENT.

Stories of ravages by wolves in Victoria County form an eloquent argument for an increased wolf bounty.

Now watch the wild rush. The Ontario Legislature is hustling to get through by Thursday night.

Citizens have to tell the census enumerators whether or not they own a radio, but they need not specify how often they pull in the coast stations.

A new device to detect drunkenness by smelling the breath of suspects may prove a little drastic for motorists who attempt to mix gasoline and liquor.

More adults and fewer children are being killed by motor cars. The new generation is becoming automobile conscious, the experts claim.

As a happy thought for the day, your radio license expires to-night.

The Bell Telephone Company is to spend $50,000 this year in Peterborough improvements. That's welcome news in a year of not too great activity in any line.

If women are foolish it's because they were made to be companions of men.—Detroit News.

An old bachelor says that it was Adam's wedding Eve that caused it all.—Detroit News.

The Red-Headed Goddess

By

ALICE ROSS COLVER

(Continued from yesterday.)

They ran in with yelps and encircled the fire. Then, leaping and dancing, they tried to burn off the eagles' down on the tips of the wands they carried. In their efforts to accomplish this, they went through every imaginable contortion, twisting and turning their bodies, and grimacing with pain beneath the scorching touch of the intense heat. Some flung themselves flat on the ground, wriggling forward like snakes on their backs with their heads to the fire, and attempted to thrust their wands into the flames close down to the earth. Others made a wild rush directly into the heat. And still others tried to catch the flying sparks on their wand tips. At last every Indian had succeeded, and triumphantly exhibited the burnt, bare, sticks as they danced frenziedly in a pretended effort to do this until, finally to the amazement of the onlookers, there suddenly appeared on the black tips the snowy down of ball that had been there in the beginning.

"It's a trick," Dan explained. "I don't know how they do it. Powell could tell you. He's been down in the kivas and seen them prepare those wands."

As he finished speaking the dancers dashed off, and Red Jim and Powell returned. They had been unable to discover anything, but had not yet succeeded in penetrating to the kivas.

"I'll get there though," said Powell. "Look! Here comes the patient. She doesn't look sick, does she?"

"Is she?"

"Probably not. This affair is partly social and partly religious. It gives them a chance to invoke the good will of the gods. They particularly want a blessing because of their planned rebellion. We'll probably see some rather unusual features to-night."

The patient had advanced and laid herself down on a buffalo robe, with Scarface at her head. When she was comfortably adjusted on the ground, he blew a whistle and two dancers rushed on carrying long arrows. Their bodies were black, except for their fore-arms and legs, which were white. After the usual run around the fire, they stopped and, holding their arrows aloft, pointed to a spot on the shafts and said something which Powell translated:

"So far will I swallow it."

Suiting their actions to their words, they crammed the arrows into their open mouths pushing down upon them with apparent great effort until the arrows had disappeared to the place indicated. The process seemed terribly painful, and their grunts and grimaces horrible to behold but when they at last got them wedged down their throats, they did a dance—a chasse of short shuffling steps right and left—in triumph.

"That's a trick too," Red Jim said. "The arrows fold up inside somehow."

The dance over, the two men went to the patient and applied the arrows to the soles of her feet, her knees, hands, abdomen, back shoulders, crown and mouth, emitting three coyote-like yelps each time they touched her, after which they sprang up, danced once more about the fire and departed.

One rite followed another in steady progression. Some were amusing, some repellant, some dull and some beautiful as when they planted a yucca root and made it appear to grow, bud and blossom before the eyes of the audience, until the great creamy flowers shone in the firelight. Through them all Red Jim and Powell kept disappearing, but each time they came back they had no more to say than the time before, and at last Dirk could stand it no longer.

"I'm going to speak to Scarface, the leader! Come on, Powell! There can't be any harm in asking him!"

But Powell was staring into the enclosure and spoke in a sharp, low voice: "Hush! Listen!"

Dirk turned to look too, and saw that the Indians, all of them, were closely grouped together and were standing in a strange stillness. Suddenly an appalling war whoop rang out on the night, immediately echoed by every one there, and then, to the terrific din of rattles, drums and whizzers, there rose a song that made the blood of the white men run cold, even though it was utterly unintelligible to them all. Powell, however, knew the wild strain of the music, and hearing it, gave a startled ejaculation:

"That's their battle song. Their 'protection' song they call it. It's always sung just before going to war. Listen!"

"Sinahase nagee nagee alili kat bitasa
"Kat nayemaz gani si nishin nita
"Nagee nagee alili kat bitasa
'Dzil hotsis tsida hiveztanila
'Nagee nagee alili kat bitasa
"Kat saan nagai kat bike hozoni si nislin
"Nagee nagee alili kat bitasa."

"Now, slayer of the alien gods, among men am I.
"Now among the alien gods with weapons of magic am I.
"Rubbed with the summits of the mountains.
"Now among the alien gods with weapons of magic am I.
"Now upon the beautiful trail of old age
"Now among the alien gods with weapons of magic am I."

Their harsh voices rang out on the night air. At the end of the song the entire group of men let out wild yelps and began to run in single file about the great fire, led by the nude dancers. Round and round they went, leaping and stamping, shouting and singing, and worked up each moment to a great pitch of excitement by the now frenzied dance leaders and the barbaric music.

"If we're going to get out of here, we'd better get started," said Powell. "There's no fooling about this. They're going to keep their word. They're going to fight! See! Some of them are armed already!" He turned to Kent. "Lorraine's not here. Red Jim's been sure of it for a long time and now I'm convinced. She's either dead or else Silver Tongue has taken her out of this mess, realizing her danger. What do you say, Kent? Is there anything more to wait for?"

But Kent, white faced shook his head.

"You go, Powell—all of you. It's the only thing to do. Thanks for coming. I guess it's no use, but I can't leave until I've been down into those kivas."

"Nor 'I,'" said Dirk through set teeth. "What's more, I'm going now!"

But Powell and Dan caught his arm.

"It's sheer suicide!" Powell cried in his ear.

"It isn't! Everybody's up here now! And I don't care if it is, anyway!"

He was about to pull away when a low sound from Dan stopped him.

"Look!"

The nude dancers broke away from the main group and rushed off to the gateway of the high surrounding fence. Inevitably with their withdrawal came a lull in the dancing and the music, and the Indians melted into a solid group, a mass of restless movement and angry murmurs. Suddenly the air was shattered by a loud trumpeting of a buffalo horn, and at the sound of it the dancers reappeared, brandishing bundles of shredded bark in their hands.

"Watch, look, Powell! There's something—queer." Red Jim muttered.

"They're hiding somebody in the middle of the group!" Powell replied. "By jove! Look at that!"

They gazed in horror at the swiftly enacted scene of the next few moments. For in less time than it takes to tell it the dancers reached a stake driven into the ground, surrounded it for a brief period and then, breaking away with a yell, left revealed the drooping body of an Indian girl, bare to her waist, tied to the stake with her back to the white men. In the following seconds, before the white men could do more than gasp, the savaged had raced around the raging fire, circling nearer and nearer until they were able to thrust their faggots of shredded bark into the flames. Then with these burning torches in their hands, they seemed to become mad men. Yelling and racing, they chased each other about the roaring furnace, the flames from their faggots streaming like banners behind them. Shortly they began striking one another on the back with their fiery scourges, flagellating their own bodies and lashing at the cowering girl as they passed her.

It was a terrible scene. Every Indian there, even the women and children, seemed to be infected by the wild orgy. The air was filled with war whoops, with trumpeting like sand cranes, with beating of drums, while crueler and crueler grew the punishment, as the whirling dancers whipped one another, spat upon one another, and struck again and again. At last they ripped their flaring torches in their hands, as though they were sponges, and rushed upon the girl, sweeping the fire over her bare, cringing body mercilessly.

"My God!" broke from Kent.

"That's awful punishment! Awful!" Ashton said.

"Yes. But it's not as awful as it looks. The white clay on their bodies—see, the girl has some too!—is a pretty good non-conductor. And those cedar twigs ignite at a very low temperature."

"Still, look at her! She feels it!"

"Yes," Powell agreed. "I've never known them to do that to one of their own women before. She must have violated all the codes."

Dirk, however, said nothing at all. With the sweat breaking out on his forehead, he stepped forward well ahead of the others, where he could see better, and from this point of vantage he stared fixedly at the girl bound to the stake. There was nothing familiar about her. That dark hair, that straining brown body daubed with white, those were not Lorraine's. She was not Lorraine. Yet—wouldn't an Indian girl be more stoical? Would she twist and writhe and fight? If only he could see her face!

He began to work his way off to the woods on the right, where he slipped from tree to tree until at last he stood hidden, but directly opposite the girl. By now the Indians had ceased brushing her with their torches and she stood as though spent, sagging against the stake that supported her, her head dropped so low that she might be in a faint.

She was, nearly. She had been led up from the darkness of the kiva into the brilliant glare of the towering fire and had been at once so blinded by it that she could see nothing. Was her father here? Where was he? The leaping savages surrounding her repeatedly cut off her vision and when at last they left her to begin their first mad chase about the fire, she could see nothing outside the rim of light case by its flames. Within the circle she searched closely for a white face, but none was visible. There were just these wild red men, this terrifying fire—and herself. Not even Silver Tongue.

Then they approached her, fiendish, evil, brandishing their burning torches and in the agony that came with the realization of their intent, she forgot everything but the excruciating pain of the moment. Up and down over her breasts and back went the crackling flames. She tried to scream and could not. Her throat was dry, her eyes starting from her head, as she twisted helplessly against the thong that bound her. Just as the moment became unendurable, they suddenly ceased, and sprang away from her. It was then she dropped in a half faint before Dirk's eyes.

But forgetfulness was not to be hers. Through her fading consciousness there crept slowly recognition of another horror that shocked her alert once more. The dancing men were piling sticks behind her stake. In a moment they would ignite these. She was to be burned to death!

Was here no help anywhere? Silver Tongue! Dirk! No, Dirk was dead. But Silver Tongue must be here! She could not die this way—like an animal—without a sound! By a tremendous effort of will she gathered herself together, flung up her head, wet her lips preparatory to a shout, and then felt it die in her throat.

For her wildly roving eyes had fallen upon the figure of a man before her, a tall man, a man who stood alone just without the glare of the fire near the woods, a man with a small white square of bandage on his head—Dirk!

And then behind her came a voice:

"They're burning her at the stake. I can't stand this, Kent——"

"Dirk! Father! Help!"

The scream had scarcely left her lips before recognition of her convulsed face came to Dirk. Like a whirlwind he sprang forward, his shout carrying to the others through the din.

"Lorraine!"

(To be continued)

What To-day Means To You

"ARIES"

If March 31st is your birthday, the best hour for you on this date are from 11:30 a.m. to 2 p.m. and from 4:15 p.m. to 6:10 p.m. The danger hours are from 9:30 a.m. to 10:45 a.m., from 2:45 p.m. to 3:30 p.m. and from 8 p.m. to 9 p.m.

The planetary aspects of March 31st are somewhat nebulous, and difficult to interpret. Under such conditions, more than ordinary care should be exercised, and nothing new should be essayed. Toward sundown, the signs become distinct and bright, and augur well for affairs of the heart.

Children born on this March 31st will face two besetting weaknesses: timidity and sensitiveness. They must be made to mix freely with others, so that they may lose their excessive self-consciousness. They will be intellectual, and, as they learn to forget themselves, will become attractive and entertaining.

Yours is a hard character to analyze, if you were born on March 31st. You are not congenial, are not a good mixer, but are a quixotically loyal friend. Your emotions are very powerful, but you take such pains to hide them that most people look upon you as cold and indifferent. You have strong religious inclinations, but are not a disciple of the orthodox. Criticism has little or no effect on your actions. You go your own way, regardless of convention or advice.

You are bored with society and do not hesitate to express your thoughts in a plain and outspoken way. With it all, however, you rarely offend. You can tell unpalatable truths in a manner that disarms resentment, but your words have after effects that cause others to think.

You are always struggling upward, fighting that something within yourself which is forever trying to drag you down. You force yourself to work, although your natural desire is to loaf. Your judgment of others, and the motives that actuate them, is almost uncanny, and you rarely "let down"—either socially or financially. Although not ambitious, you will be successful, and your home life, where you are your natural self, will be replete with happiness.

(Copyright, 1931, The Bell Syn., Inc.)

DR. ANNA BROCWAY GRAY PASSES

DETROIT, Mich., Mar. 31 (C.P.)—Dr. Anna Dedora Brockway Gray, 80, physician, historian, writer of children's verses and daughter of the first white settler west of Sault Ste. Marie in the Michigan Copper Country, died last night at her home in Plymouth.

Dr. Gray's father was Daniel D. Brockway, who went to the L'Anse Indian Reservation in 1846 as a school instructor.

Don't forget The Examiner's Social Club dance on Friday night, April 10, in the hall of the Canadian Legion.

FELLOWSHIP OF PRAYER

DAILY LENTEN DEVOTION

PREPARED BY THE REV CLARENCE H WILSON D.D FOR THE COMMISSION ON EVANGELISM OF THE FEDERAL COUNCIL OF THE CHURCHES OF CHRIST IN AMERICA

A GREAT GIVER

"This poor widow hath cast in more than they all." Luke 21:3. (Read Luke 20:45-21:4.)

Meditation

Did the poor widow ever know of Jesus' commendation? Probably she was unaware of the sacrificial grandeur of her giving. What she did know was that she had done her best and doubtless she went her way happier than those who had given easily of their abundance. It is their cost that puts the value on all our offerings. Our great givers are not the rich who give thousands and millions which they do not need and never miss; they are the poor who deprive themselves of comforts in order to give their small sums. When we consider its resources many a little struggling church puts to shame the rich churches of the cities. The devoted generosity of the poor is the richest asset of the Kingdom.

Prayer

Our Heavenly Father, who hast prospered us and given us abundance, show us the beauty of sacrifice that we do not corrupt our joy by keeping for ourselves that which we owe to Thee. Amen.

Voice of the People

Letters to be printed in the Voice of the People column must be received at The Examiner Office on the day before it is desired to have them inserted

IRISH SWEEPSTAKES

To The Editor of The Examiner.

Dear Editor,—Now that the names of those who were lucky in the Irish Sweepstakes have been published, I would like to voice a little sentiment in regard to the huge sums to be paid out in prize money.

According to the printed lists it can be found that the Free State has not kept one of the large prizes as yet, which speaks well for the system employed, whereas two of the largest prizes and many others are going to a country where the authorities have not shown the slightest consideration for the great charitable object intended.

Should the Dublin authorities decide to hold up or outlaw the winner's share, I am sure it would be backed by considerable sentiment the world over as John Bull has not shown any great amount of sportsmanship in his actions relative to a great object for charity.

Yours very truly,
P. T. Sheridan.

THE RECONCILIATION

To The Editor of The Examiner,

Sir,—The reconciliation between Beaverbrook and Baldwin cuts the last hope from under the feet of those Canadians who supposed that they could shut out Britain but that Britain wouldn't or couldn't shut us out.

But the axe has fallen. These two parties agree that the raising of British foodstuffs in Britain must be "protected" against outside competition and that a protective tariff will be put on. This shuts out Canadian cattle, wheat, butter, eggs, cheese, etc., all because Mr. Bennett and those who supported him were stupid enough to suppose that Britain was helpless or did not know anything.

Canada does not appear at the World Grain conference in Italy, she does not appear to have been invited. Looking back at the Wheat Pool and other big Canadian talk about blasting their way into other people's countries while shutting them out of ours reminds one of the youth who becomes so clever that he ultimately fell through the seat of his wearing apparel and hanged himself.

J. H. Burnham.

CANADA'S LIQUOR BILL.

To the Editor of The Examiner.

Dear sir:

The reports of the Liquor Boards and Commissions have been presented to their various provincial legislatures, and it is now possible to compute the expenditures for liquors in Canada for the periods covered. Some provinces close their liquor year in the Spring and others in the Fall. The former will parallel only about six months of depression, the latter practically a full year.

For Quebec, Manitoba, Alberta and British Columbia, the retail value of the beer sales by licensees is estimated on a conservative basis and added. The cost of permits is included. The results are as follows:

Nova Scotia—	
Sale for 43 days only....	621,587
New Brunswick—	
An increase	4,809,734
Quebec—	
An increase	75,700,550
Ontario—	
A decrease	54,945,832
Manitoba—	
An increase	10,632,392
Saskatchewan—	
A decrease	12,380,672
Alberta—	
A decrease	14,997,225
British Columbia—	
An increase	19,532,682
Total	$193,630,674

Last year, on the same basis, the amount was $192,986,504. If the sales in Nova Scotia, which have no parallel in last year's amount, are deducted, the bill is still up $30,583.

If any allowance is made to cover illegal sales, it is fair to say that expenditures for liquor in Canada are still approximatey $200,000,000.

In 1930, our imports fell off 22.4 per cent.; our domestic exports were less by 25.1 per cent; our railway earnings were down $80,000,000 and our bank debits, usually regarded as a fair index of general trade, decreased by over $9,000,000,000, or 12 per cent.

The magnitude of the liquor trade, its grip upon our people, and its rivalry of other trades scarcely needs comment.

A. J. IRWIN,
Acting Secretary, Canadian Temperance Federation.
Toronto, March 27.

CROSSWORD PUZZLE No. 1942 (Copyright 1930 by the Bell Syd., Inc.)

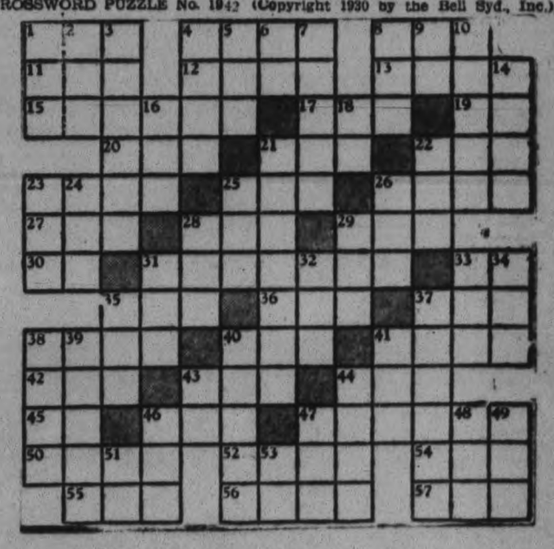

HORIZONTAL.

1—To silence.
4—A gem.
8—Mist.
11—To wander.
12—To join.
13—A god.
15—Small.
17—Lacking moisture.
19—Not any.
20—Tin.
21—Duration.
22—Silent.
23—To cast off.
25—Owing.
26—Low.
27—Cover.
28—Title.
29—Tune.
30—Pronoun.
31—Wise.
33—Bone.
35—Warm.
36—Hotel.
37—Part of to be.
38—Flat piece.
40—Beverage.
41—Sailing.
42—Vessel.
43—Tint.
44—Outfit.
45—Pronoun.
46—To ask humbly.
47—Dance.
50—Uncovered.
52—Customs.
54—Part of shoe.
55—Turf.
56—Decays.
57—Finish.

VERTICAL.

1—Jewel.
2—Land measure.
3—Adorned.
4—Sign.
5—Even.
6—By.
7—Shelf.
8—Elf.
9—Conjunction.
10—Class.
14—Quantity.
16—Metal spike.
18—Musical note.
21—Part of heart.
22—To damage.
23—Cunning.
24—To hasten.
25—To immerse.
26—Piece.
28—Rested.
29—Some.
31—To cry.
32—Before.
33—Mineral.
34—Ocean.
35—Headgear.
37—Smart.
38—To twirl.
39—A flower.
40—To portend.
41—Scottish: own.
43—Pronoun.
44—Osculation.
46—Cot.
47—Held session.
48—Age.
49—To spread.
51—To trick.
53—Thus.

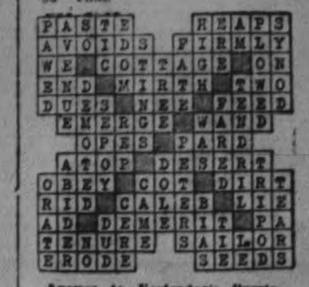

Answer to Yesterday's Puzzle

Small Gains Netted in Toronto Interlisted Issue

TO-DAY'S QUOTATIONS

SUPPLIED BY BIGGAR & CRAWFORD Peterborough

(Quotations Complete to 2:30)

Grain — New York — Mine — Canadian

OIL STOCKS

Butler, Hevenor & Co.'s Wire

	High.	Low.	Last
Ajax Oil	132b	..	..
Alberta Pacific	26½b	..	..
Associated Oil	10½b	..	..
Brit. Amer.	1240	1160	1240
Baltic	5b	..	..
Chem. Research	310	305	305
Calmont	15	14	14
Cal. Edmon.	45b	..	..
Comm. Pet.	14b	..	..
Dalhousie	31-40	..	..
East Crest	40	38	39
Home	104	100	100
Imperial	1525	1500	1525
Int. Pet.	1175b	..	..
Mayland	42b	..	..
Southwest Pet.	10b	..	..
Sterling Pacific	10b	..	..
Wainwell	2¼	2¼	2¼
Royalite	1100b	..	..
Homestead	155	143	144
Oil Selections	8	8	8

Toronto Stocks

	High	Low	Close
Con. Bake	10-10¼	..	..
Br. Am. Oil	12¼	11¾	12¾
Bldg. Prods.	24½	..	..
Bell Tel.	147	..	..
Can. Cem.	16¾-7	..	..
C. P. R.	41	40½	40½
Can. Dredge	34½	..	..
Can. Oil	17½	..	..
Can. Malt	15	..	..
Durant	8½	..	..
Dist. Seagram	11¾	11¼	11¾
De Forest C.	18¼	..	..
Dom. Stores	22	21¾	22
E. Elec.	35½-40	..	..
Ford	27½	26½	27½
Can. Gyproc	9¼	9¾	9¾
Cons. Gas.	184½	..	..
Ham. Bridge	16	15¾	16
Walk. G. and W.	7¾	7½	7½
Int. Nickel	18¼	17¼	17¾
Int. Util. "A"	42¾-3	..	..
Int. Util. B	10¾	..	..
Ind. Alcohol	4¼	..	..
Imp. Oil	15¼	..	..
Con. Smelt.	164	160	164
Cons. Press	20¾b	..	..
Laura Secord	42	..	..
Loblaw	14	..	..
Mont L H & P	64	63	64
McColl-Front.	17½	17¼	17¼
Massey-Harris	7¾	..	..
Moore Corp.	16	..	..
Page Hersey	91	90¾	90¾
Pressed Metals	15	..	..
Power Corp.	63	..	..
Int. Pete.	11¾	11½	11¾
Service Stations	26	25½	26
Sup. Petro.	24½b	..	..
Std. Paving	12	..	..
Steel of Can.	40	40	40
Brazilian	22¾	22	22¾
Bank Comm.	226	..	..
Imp. Bank	223	..	..
Bank Montreal	209	..	..
Royal Bank	268	..	..

Toronto Mining.

(Butler, Hevener & Co.).

	High	Low	Close
Amulet	39	36	36
Coast Copper	885b	875	875
Dome	1305	1215	1275
Falconbridge	160	..	..
Base Metals	125	..	..
Hollinger	870	830	865
Hudson Bay	570	560	570
Howey	29	28	29
Kirkland Lake	81	76	81
Lake Shire	2840	2800	2840
McIntyre	2640	2425	2625
Mining Corp.	255	245	250
Big Missouri	45	44	45
Abana	17	13	17
Newbec	5½	5¼	5½
Noranda	2575	2435	2460
Nipissing	175	168	168
Pend. Oreille	150	135	150
Premier	70	70	70
Sherritt Gordon	115	108	111
Sudbury Basin	75	72	75
Teck-Hughes	855	820	840
Vipond	118	111	117
Ventures	70	68	68
Waite-Ackerman	270	260	265
Wght.-Harg.	160	160	160

Noon sales: 333,140.

NEW YORK STOCKS.

	High. High	Low. Low	Close Close
Alleghany Corp.	9¼	8¾	9¼
Allied Chem.	145¾	142½	145¾
Amer. Can.	125	123¾	124
Amer. For. Power	42½	41¼	41¾
Amer. Radiator	18¾	..	..
Amer. Smelters A.	46¼	45¾	46¼
Amer. Roll. Mills.	30	..	..
Amer. Tel. & Tel.	190¾	188¾	190¾
Anaconda Copper.	33½	33	33¾
Atchison	186¾	185¾	185¾
Baldwin Loco.	25¼	24¾	24¾
Balt. & Ohio	74	73½	73¾
Bethlehem Steel	59	57¾	58¾
Borden's	72¾	72½	72½
Briggs	20½	19¾	20¼
Byers, A. M.	51¾	49½	51
Canada Dry	35¾	35¾	35¾
Canadian Pacific.	41¼	40¾	40¾
Chrysler	22¼	22¼	21¾
Col. Gas	41¼	40½	41¼
Col. Gram.	11¼	11½	11¾
Comm. Solvents	17¼	17¾	17¾
Con. Gas	103¼	101¾	102¾
Dupont.	96¾	95½	95¾
El Bond & Share.	53¾	52	52¾
Erie.	27¾	27½	27½
Fox Films.	35	34¼	34¼
Freeport Texas	38¼	36¾	38¼
Gen. Asphalt	37	..	..
Gen. Electric	50	48½	49
Gen. Foods	53	52¾	53
Gen. Motors	43¾	42¾	43¼
Drug Inc.	73¾	73	73¾
Gillette.	31¼	30	30
Goodyear Tire	43	42½	42½
Houston Oil	54½	52¾	53¾
Hudson Motors	21	..	..
Hup. Motors	9¾	..	..
Int. Harvester	50½	..	..
Int. Nickel.	18¾	17½	18
Int. Tel. & Tel.	36¼	34¾	35½
Johns-Manville	72¾	80¾	71½
Kennecott.	25¾	25¼	25¾
Coca-Cola	160	—	—
Mont. Ward.	24	23¼	23¾
Nash Motors	36	35¾	35¾
Nat. Cash Register	29¾	29¼	29¾
N. Y. Central.	110½	109¼	109¼
North American.	81	79¾	79¾
Pack. Motors.	9¼	9¼	9¼
Paramount-Phblix	44	43½	43¾
Penna.	56¾	—	—
Pennick & Ford.	40½	40	40½
Public Service N.C.	88¾	88	88
Radio Corp.	23¼	22¼	22¾
Radio K. Orph.	22¾	21¾	22¼
Sears-Roebuck	56¼	56	56½
Simmons Bed Co.	16¼	15¾	16¼
Sinclair Cons. Oil	11¾	..	..
South. Pacific	99	96¼	96¼
Standard Brands.	18¾	..	..
Std. Oil of N.J.	43	41¾	42
Std. Oil of N.Y.	21¾	21¾	21¾
Studebaker	24½	..	..
Texas Gulf	49¾	49	49¾
Texas Corp	27¾	..	..
Union Carbide	64¼	63¼	63¾
United Corp.	27¼	26¼	26¾
U.S. Rubber	17¼	..	..
U.S Steel.	142¾	140¼	140½
Vanadium Corp.	69	65½	65½
Warner Bros.	13¾	13¾	13¾
Westinghouse.	86¾	85¾	85¾
Woolworth.	63¾	62¼	63
Yellow Cab	13¾	13¼	13¾

Sales: 10.30, 300,000; noon, 1,200,000.

WHEAT MARKET.

Winnipeg—

	May.	July.	Oct.
Open	56¾	58¾	60½
Low	57	—	60¾b
High	57¾	59	61¼

Liverpool—

Open—¼ higher.
12.30—⅛ higher-⅛lower,
3.00—⅛ lower.
Close—Unchanged.
Due—Unchang.-⅛ higher.

GOLD STOCKS IN ACTIVE DEMAND

Balance of Standard Exchange List Displays Somewhat Stronger Appearance.

OIL GROUP DULL.

TORONTO, Ont., Mar. 31.—(CP)—Gold stocks again met brisk demand on the mining market to-day, with balance of the list also displaying a somewhat stronger appearance.

McIntyre and Dome advanced a half each in good turnover, Teck-Hughes and Mining Corp. were up 5 apiece and Kirkland Lake gold, Northern Canada, Vipond and Siscoe were a cent or so higher. Wright-Hargreaves was the active spot, price moving up 8 to $2.70.

Noranda displayed renewed strength from the opening and by noon was up nearly a point at $24.75. International Nickel gained 35 to $17.75 and Amulet and Sherritt Gordon sold above last night.

Oils were a dull group with the cheaper members slowing only minor changes.

INTERLISTED ISSUES FIRM

Turnover Remains Dull as Higher Prices Fail to Hold Interest of Speculators.

OIL STOCKS ADVANCE.

TORONTO, Ont., March 31.—(C)—Extremely dull trading marked the forenoon session on Toronto Stock Exchange to-day. The interlisted leaders came out slightly higher and held practically unchanged throughout the greater portion of the first two hours. Just before midday the market firmed and small net gains were recorded. The improvement in prices did not awaken a responsive interest on the part of the public, however, and turnover remained dull.

Oil stocks rebounded after opening weak. British American oil sold down to a new low level at 11 3-8 during the first hour but at noon was up nearly a point from its low and ⅛ point above last night, selling at 12¼. Imperial improved slightly, International Petroleum registered a gain of ¼ point.

Service Stations not only did not retain yesterday's small gain but slipped nearly two points to plumb new depths at 25. Distillery issues were quiet and unchanged. In the mining section Noranda was up 1¾ points, while the gold stocks showed sizeable gains.

FOREIGN EXCHANGE.

NEW YORK, N.Y., Mar. 31.—(CP)—Prime mercantile paper 2¾-2¼ per cent.

Foreign exchange steady; demand rates (Great Britain in dollars, others in cents):—Great Britain 4.85 21-32; France, 3.91¾; Italy, 5.23 3-8; Germany, 23.81¼; Canadian dollar 1-32 of one per cent discount.

BALCHEN ARRIVES IN BOSTON.

BOSTON, Mass., March 31 (B.C.).—Bernt Balchen, who flew to the scene of the sealer Viking disaster, at Horse Island, N.F., returned to the air port here from St. John, N.B., at 11.53 to-day.

FINANCIAL NEWS AND BRIEFS

A Special Service to The Examiner.

Anti-Trust Sugar Move Has Traders Guessing

TORONTO, Mar. 31.—Announcement from Washington last night that the United States Government had started an anti-trust suit against all cane sugar refiners of the country and that it sought the dissolution of the Sugar Institute, has left some locals wondering what action, if any, will be taken in other directions. Refiners of cane sugar in the States takes care of 85 per cent of the output, and a part of the charge, according to the Washington despatch, is that refiners of cane sugar induced the producers of sugar beets to curtail their output. That, according to the charge, is regarded as illegal.

PUBLIC DEMANDS MORE WORK BY OWNERS OF MINE CLAIMS

The trend of financing mining is toward early development of prospects by private capital, the Financial Post points out.

There is likely to be more real search for mining prospects of merit in the next ten years than there has been in the past Prior to the collapse of the stock market boom, real finds were fewer and fewer; the reason was that claims were too easily marketed The stock market collapse has bred scepticism; claims that will receive financial support are likely to be better claims. It will be a more arduous and patient life for the prospector but the results will be better for the mining industry.—Financial Post.

Agreements Reported On Merger Principle

MONTREAL, March 31.—Agreement in principle has been reached between major principals who last week conferred here upon the long-mooted paper manufacturers merger. Further conversations may be held this week.

It is held that an important step towards consummation of the merger will be the reconstruction of Canada Power and Paper Company's capital structure as new terms will be devised on the basis of this recapitalization. It is also said that some adjustments are to be made in regard to the valuation of properties to be taken in.

Interests in close touch with negotiations state that if operations are maintained under the proposed merger, at about the same level as at present, below 50 per cent of capacity, wood for the various mills can be drawn from pulp limits in such manner as to equalize costs and enable a profit to be shown where none is now possible.

MANUFACTURING INDUSTRIES BUILT ON MINING BASIS

Developments that have taken place in base metal mining in Canada in recent years have laid the foundation for large scale manufacturing industry as well. This result of the opening up of our copper, zinc and lead mines is of the utmost significance in the growth of Canadian posperity, says the Financial Post, Toronto.

The value of the metal produced—representing new wealth distributed in the form of wages, dividends, taxes, freight payments, etc. — is only the beginning. The establishment and expansion of further manufacturing operations, based on the production from our base metal mines, multiply the value of the metal ores as extracted from the ground. These operations represent further new labor, new freight, new dividends. They have brought about a substantial decline in our imports of metals from other countries, a decline that we are only now beginning to notice. They are bringing about a very large increase in the value of our exports of products made from metal. Our base metals are helping to stabilize our balance of trade and to urge us on to the point where we will be even larger exporters of capital—Financial Post.

Allantic Sugar Net Jumps 55 Per Cent.

MONTREAL, March 31.—The financial statement of the Atlantic Sugar Refineries, Ltd., for the fiscal year ended December 31, 1930, shows a wide expansion in profits at $1,104,721, about 55 per cent ahead of the $713,361 reported in the preceding fiscal year. The report also shows an increase of nearly three quarters of a million in net working capital, while investments, which in 1929 totalled $714,589, have now grown to $1,174,987. Total assets are up nearly a million dollars at $12,601,735.

Softer Tone Prevalent In World Wheat Prices

LIVERPOOL, March 31.—The following wheat quotations were supplied by Broomhall, Liverpool, yesterday, all prices f.o.b. (cost, insurance and freight) Liverpool:

	Mon.	Sat.
No. 1 Man. Northern, Van. ship. April	75⅛	76⅛
No. 2 Man. Northern, Atlantic Ship. April.	74⅛	75⅛
No. 3 Man. Northern, Atlantic Ship. April.	67⅛	69
Argentine (Barusso 63⅛ lbs.) ship. April	60¼	60¼
Argentine (Rosafe 63 lbs.) ship. April	59⅛	59⅛
Australian (new crop), shipment March	63	63
U.S. No. 2 hard Winters, ship. Mar-Ap.	60⅛	70⅛
Russian (afloat), average sample	59¼	59¾

The above was translated from British weights and currency to Canadian bushels and money at to-day's exchange rate between banks, which was $4.85⅝.

CANADIAN COPPPER ORE

Copper ores of various kinds, including the native metal, are found at many places throughout Canada, but only the sulphide ores are commercially important.

APRIL DIVIDEND STATEMENT PRESENTS FAVORABLE ASPECT

Though Total Loss Less Than Year, It Exceeds Figures For 1929.

C.P.R. PAYS 11 MILLIONS.

By A. D. O'Halloran.

TORONTO, March 31 (SNS).—Despite reductions and omissions in dividends by Canadian corporations in recent months, the estimate of the total disbursements to be made in the month of April compares quite favorably with the record established in 1930, and is well above the estimated total for the corresponding month of 1929. Dividend payments being made at this time for the most part represent distributions for the first quarter of the new year and numerically the list of corporations is large and representative of all branches of industry, commerce and finance.

An estimate compiled from official declarations, securities quoted ex-dividend, etc., indicates dividend disbursements by Canadian corporations in the month of April 1931 of $28,502,437, somewhat below the estimate of $31,039,150 for April 1930 but above the $24,086,126 estimated for April 1929. Most notable among the absentees in this year's list when compared with the previous year, is the quarterly dividend of $1,600,000 paid by Noranda Mines in the first quarter of 1930, the dividend of $544,000 paid by the Massey Harris Company on the common shares and the preferred dividend of $225,000 by Canada Steamship Lines. Of a much brighter aspect is the inclusion of a number of corporations who have found it possible to make initial dividends distribution to their stockholders and others in a position to increase the annual rate paid in the past year.

The feature of April payments is the huge sum being disbursed by the Canadian Pacific Railway Company, amounting to almost $11,000,000 on the preferred and common shares of the company outstanding. Last week the company published its financial statement in pamphlet form and President Beatty's remarks noted an increase in the number of Canadian stockholders of 9,181 or over 50% at the end of 1930 compared with the end of 1929. Stockholders of C. P. R. in the Dominion now number 27,243 and a portion of $11,000,000 in dividends will find its way into the hands of thousands of investors across Canada. This is equally true of all Canadian companies and officials of many have pointed out the growth in their Canadian stockholders in the past year as the result of the lowering of the market price for securities through split-ups and price deflation.

Other bright spots in the list are dividend increases by Canada Northern Power, Canadian General Electric, supertest Petroleum and Hunt's Limited.

Dividends payable in April omitted at this time include that on the Preferred shares of the Belgo-Canadian Pulp and Paper Comapny, the Preferred shares of the St. Maurice Valley Corporation, the Preferred shares of the T. E. Bissell Company, Ltd., and the Class A share of Sarnia Bridge. Canadian Canners, Dominion Engineering, St. Lawrence Corporation and United Fuel Investments are companies that have found it necessary to reduce the rate for the current quarter on one or another of their securities.

Canadian utilities are down for some large distributions with Montreal Light, Heat and Power, making payment of over $1,500,000, Bell Telephone over $1,400,000 and Shawinigan Water and Power almost $1,000,000. Industrial corporations to pay in excess of $500,000 apiece include Abitibi Power and Paper, British American Oil and Canadian Industries.

Six mining companies will reward their stockholders with over $900,000.

BETTER TONE BOND MARKET

New York List Rebounds To-day After Five Consecutive Days' Decline.

ALTHOUGH TRADING LIGHT.

NEW YORK, N.Y., March 31 (C.P.)—Bears were finally content to take profits, and the stock market had its expected rebound to-day.

The market had been declining for five consecutive sessions, and for seven out of the past eight sessions, so traders felt that the bear side might be getting over-crowded. The rebound was not violent, however, and trading was in limited volume. The bond market also showed a better tone.

Auburn about cancelled Saturday's 13-point drop, and shares rising about 3 to 4 points included Electric Autolite, Eastman, Worthington, McKeesport and Dupont. The utilities displayed conspicuous rallying power. Miscellaneous issues rising 2 points or more included Consolidated Gas, American Telephone, American and Foreign Power, Electric Power and Light, Public Service of N.J., Westinghouse, Sears and Atchison. There were further jiggles in the gold mining issues, McIntyre, Porcupine and Homestake reaching new top territory. A broad list of issues advanced a point or more, including U. S. Steel, American Can, Radio and General Electric.

Caution In Buying Cause Of Decline

CHICAGO, Ill., March—31—(CP.) With wheat importing countries showing extreme caution in buying, grain prices averaged lower early to-day. European millers were reported purchasing fresh supplies of wheat only on receipt of shipping instructions for flour. Opening ¼-5-8 cents off to ¼ up, wheat later held near to the initial range. Corn started unchanged to 3-8 lower, but subsequently scored some advances.

MINING BRIEFS.

TORONTO, Ont., Mar. 31.—(Special to Examiner.)—Whatever doubt may surround the claim made from Canadian sources that Canada passed the United States last year in output of gold, there is not the slightest chance for disputing the position of this country as the second largest world gold producer from results obtained in the first two months of the current year. In 1930 the United States output was larger than Canada's if the Philippine Islands are included with the former country. In January and February of this year Canada, produced over 400,000 ounces of gold while the United States produced about 340,000 ounces.

It is learned on good authority that the samples of radium ore from the Eldorado property at Echo Bay, on Great Bear Lake, gave unusually high assays in tests carried out by the Mines department, Ottawa. Besides the high percentage of uranium oxide, the pitchblende also contains important values in precious metals. The government report of tests, results and conclusions is expected to appear in the very near future and a general meeting of shareholders will be called immediately this is issued.

According to a wire received by the Toronto office of Eldorado from Gilbert Labine to-day, another rich discovery has been made 500 feet north of the original find on No. 1 vein. In a letter from Great Bear Lake dated March 22, Mr. Labine states timber has been cut and skidded to the lake and construction of two story buildings to house working crews and plant has been started. A further discovery of pitchblende was made 500 feet north of the original strike on 2 vein and was picked up again at a further distance o 200 feet. An additional 30 claims have been staked this year, bringing the company's holdings on Echo Bay to 44 claims in all.

R. Jowsey, president of Bobjo Mines announces that at a meeting of Bobjo directors Friday, plans were made to actively explore the company's group of nine claims in Bannockburn township, Matachewan, and also the 29 claims staked by the company's prospector in Pascalis township, Quebec. The Bobjo claims in Bannockburn are located southeast of the Mining Corporation property. The Pascalis claims are located east and north of the Smith gold find of last fall, now being explored by the Pascalis Gold Mines Limited. Bobjo still holds its share interest in the Can-Antonio Mines Limited, which is a main operating. The Bobjo treasury, it is stated, is well financed for future operations.

Metal prices continued soft in London to-day with standard copper off 2s 6d to £42 18s 9d and electrolytic copper off 5s to £45 10s per ton. Tin dropped 5s to £1 19s 5d lead 2s 6d to £12 1s3d while zinc firmed 2s 6d to £11 12s 6d. Bar silver was unchanged at 13 3-16d.

Several Gains Made On Montreal Market

MONTREAL, Que., March 31. (CP) Security prices showed increasing strength on the Montreal stock market at noon to-day, with gains ranging up to 1¾ points on several popular issues.

Montreal Power showed an advantage of 1¾ at 64, Brazilian moved up 1¼ to 22¾, Atlantic Sugar gained ¾ at 29½, and National Steel car was up one point at 36. Nickel advanced ¾ to 18 and Dominion Bridge was up ⅝ at 49½. British Columbia Power lost ⅝ at 40½ and McColl-Frontenac sold off ¼ at 17½.

Bad Weather Breaks Air Mail Schedule

MONTREAL, Que., March 31.—The weatherman spoiled yesterday's plans for a faster schedule on the delivery of airmail from the Maritimes to the West. Flying had to be suspended east of Montreal owing to the bad weather. The Westbound plane carrying mails from here to Toronto got away all right despite snowflurries and rain, but the weather was too thick between here and Saint John.

Heavy winds and poor visibility this morning forced the eastbound Saint John and Moncton plane back to St. Hubert Airport here. The westbound plane took off from Moncton and Saint John, but was faced with terrific headwinds on the flight to Montreal.

Clubbing Of Prince Cold-Blooded Plot

BERLIN, March 31. — (A.P.)—Counsel for Prince August Wilhelm, fourth son of the former Kaiser, who was clubbed by police during a National Socialist rumpus at Koenigsberg on March 21, made public a statement to-day in which the incident was called "a cold-blooded plot to humiliate the Prince."

Purportedly based on the testimony of fifty non-partisan eye-witnesses, the statement described the alleged brutalities of the police in the presence and against the person of the Prince. The authorities not only maltreated Prince August Wilhelm it was said, but clubbed women off the station platform and even struck a man with a wooden leg because he did not move fast enough.

C.N.R. Gross Revenue Lower For February

MONTREAL, March 31.—Gross revenue of the Canadian National Railways, excluding Eastern lines, for February were $13,414,063, a decrease of $3,622,311, compared with February, 1930. Operating expenses were $13,584,611 a decrease of $2,077,903, compared with the corresponding month of 1930. There was a net revenue deficit of $170,548.

For the two months from Jan. 1 gross revenue totalled $27,170,938, a decrease of $7,286,608, compared with the like two months of 1930. Operating expenses were $27,353,415, a decrease of $4,411,662, compared with the similar period of 1930. January and February of 1931 showed a net revenue deficit of $682,477

Winnipeg Review

Special Service to The Examiner through the courtesy of E. J. Bawlf Company, Grain and Stock Brokers, of Toronto

Another extremly dull day was witnessed in the wheat market if anything, just a little quieter than the dull featureless days of last week. Export business over the week end was estimated at three or four loads, 24,000 or 32,000 bushels and no new business was received yesterday morning. There was a little scattered liquidation at the start and later a little selling by Chicago and New York interests all of which found a very thin demand for everything and prices declined about ¾ cents under the close Saturday, slipping fractionally into the daily bids, which brought in a little support sufficient to take the slack out of the market but there offerings were extremely light during the latter part of the day. Chicago broke from 1 to 1¼ cents but recovered the major part of this loss later and this helped Winnipeg to recover fractionally. There was practically nothing doing in the cash market but no demand while offerings were light. Spreads unchanged to ¼ better for an odd grade that is hard to obtain. There was no change in the flour situation a moderate domestic business passing and very little in expert channels. Liverpool closed 3-8 to ¾ lower, Buenos Aires ¾ lower at 3 o'clock. Canadian Visible decreased 947,000 bushels and the U.S. Visible increased 764,000. Canadian wheat marketings Saturday 260,000 bushels as against 157,000 a year ago. Winnipeg futures closed 3-8 lower, while Chicago closed ¼ higher and corn 3-8 lower.

Coarse Grains—These markets were lower without any particular selling pressure going on. But there is very little demand for anything, a few odd cars of cash grain trading daily for domestic purposes.

Flax continued dull and featureless and extremely light trade passing. Closing figures ¼ to 1 cent lower.

Liverpool cables due unchanged to 1-8 lower.

Friends Pay Tribute To Arnold Bennett

LONDON, March 31 (A.P.)—While the body of Arnold Bennett, famous British author, was being cremated to-day, a group of friends and British literary personalities gathered at a nearby church for a memorial service to the late novelist.

Bishop Russell Wakefield spoke of the life and writings of the author, paying tribute to his shyness and modesty. "His honest modesty" Bishop Wakefield said, "is to me the strongest mark of character of one I would have loved to have known better."

The ceremony was in the little Church of St. Clement Danes, famous in the life of Dr. Samuel Johnson.

KNUT ROCKNE

(Continued from Page 1)

dividual success in later years, as football coaches

The "Four Horsemen," however, are only four among a large group of Rockne pupils who have become capable coaches.

Rockne's "system" has been copied more than any other. Youths have talked blithely about the "Notre Dame system" although they knew no more of what it contained than they did of international banking law.

His coaching schools have ever attracted aspirants to the field as well as other coaches already successful but who sought more knowledge

He disliked almost with a hate, the sissy type of boy. He did not like fraternities. He did not like co-eds. Most of all he detested "drug store cowboys," "mezzanine floor hurdlers" and their ilk. He liked to see his boy wear corduroy trousers and sweaters. He liked to see them walk fast.

Despite the specialization called for in producing a national championship football team, Rockne was sincere in his enthusiasm for intramural sports.

Knute Rockne was a graduate of Notre Dame. He was a star end on the varsity (Jan., 1930.)

SEES VISION, WIELDS KNIFE.

HAMILTON, Ont., March 31.—Self-inflicted wounds are said by police to be responsible for the mutilation of Albert Uberig, of Wellington street north, who was taken to the General Hospital early to-day. Uberig told detectives he committed the act with a butcher knife when a vision of the immediate return of Christ came to him. He is being kept under the closest observation.

OLDEST MEMBER OF EXCHANGE STILL HAUNTS TRADING FLOOR

J. K. Niven Bought Seat on Toronto Stock Exchange in 1882 for $2,000.

KNOWN FAR AND WIDE.

(By J. H. Turnpenny. Copyright, 1931.)

TORONTO, March 31—Some day when the sun is shining brightly and the walking is good, visit the gallery of the Toronto Stock Exchange. The sun does not penetrate into the high-roofed chamber of the trading floor, but it is such days that bring John Kilpatrick Niven out from the sacred precincts of his office for one of his periodic visits to the trading floor. Mr. Niven is the only non-member of the Toronto Stock Exchange who has been accorded the trading privileges of the floor. He sold his seat a couple of years ago and was at that time the oldest living member of the exchange, and he had held his seat continuously since the early eighties. It was at the time of sale the committee conferred upon him the distinction of being granted rights of the floor, although a non-member.

Mr. Niven is a survival of the early days in Canadian stock exchanges circles; of a time when members themselves were continuously on the floor and thought nothing of shopping around half a day in execution of an order, for such was the scale of business in those days. The present era of attorneys, young athletic men whose business it is to execute given orders as expeditiously as possible, of handling thousand share orders and dealing in scores of issues during the life of a single day's session is foreign to Mr. Niven's active trading days.

A tall man of large but sparse frame, Mr. Niven can be easily picked out as he threads his way carefully across the shifting scene of the exchange floor. A trifle stooped and not so sure of foot as in his youthful days, Mr. Niven does not precipitate himself into the whirling mass of men intent upon marketing their securities. If the day be one of comparative quiet, Mr. Niven will himself offer to buy or sell a particular stock, but if the session be active he will wend his way to the haven of the board room and there seek some old-time friend to execute his order for him, for his voice has lost some of its gusto and might not be heard in the general din.

Order for 25 Shares Big.

He may stop to chat with some of the younger men, tell them of those days when an order to buy or sell 25shares of a stock would cause him a sleepless night and marvel at the impersonal way they handle orders amounting to thousands of dollars daily, at the vitality which supports them through five hours of fierce, nerve-trying competition. Oftimes he will reminisce, recall famous market plays, coups by daring operators, make comparisons of past depressions and the present tide in the tide. Perhaps, if he is in the mood, he will recount one famous transaction which meant fortune for a member of nerve and quick decision. In this particular instance, the member in question was bidding for 10 shares of a particular stock, but had spent a couple of hours without being able to find any offerings. Finally a member for another firm spoke up: "If that were 10,000 shares you were bidding for I would sell it to you." Like a flash came the single word "sold." The enormity of the transaction staggered those on the exchange, for even 1,000 share sales were almost unheard of then, but the rules of the exchange were explicit and unyielding on points of order and the offer, presumably made half in jest, had to be fulfilled. During the course of the next few months the stock trebled in price and the purchase laid the foundation for a later fortune.

Mr. Niven is very reticent concerning himself. He will converse at length on the developemnt of the stock exchange business, of the speed with which markets move in the new era of their sensitiveness to the pulse of commerce, but of himself he will talk but little.

His age is a matter of conjecture to even his closest associates. Asked point blank, he will invariably reply: "I can say truthfully that I am over sixty." Which fact no one doubts and which vague information one has to be content with.

The Toronto Stock Exchange was formed in 1852, but it was not until some years later that regular sessions were held. Then members adopted the custom of shopping from one house to the other and transacting business in that manner. Later it was decided to adopt certain hours for meeting at a common building and to transact all business while in session together. Mr. Niven purchased his seat for $2,000 in 1882 and thus he was for practically half a century a member when he sold his seat in 1929 at the then record price of $173,000, though subsewuently seats changed hands at a higher figure.

Of the early active members with Mr. Niven there are living to-day E. B. Freeland, of John Stark and Company, C. Tower Ferguson, Gordon Osler, A. E. Ames, J. O. Buchanan, of Buchanan Seagram and Co., all former presidents; Col. W. G. Mitchel, Col. F. H. Deacon, Norman (Skipper) McCrae, formerly of Pellatt and Pellatt, and more latterly associated with Fergusson, Turner and Company.

Mr. Niven served his apprenticeship with the investment house of Blaikie and Alexander. Later he formed a partnership under the firm name of Morphy and Niven, dealing extensively in stocks on the Chicago market. This partnership was dissolved two years later, and Mr. Niven organized his own business under the John K. Niven and Company, dealing almost entirely in Canadian securities.

ORDERLY MARKETING CONFERENCE SUGGESTED BY FERGUSON AT ROME

Would Plan on International Basis for Export of Crop in 1931-32.

U. S. INVITED TO ATTEND.

ROME, March 31 (By George Hambleton, C.P. Staff Correspondent).—Canada formally proposed during committee meeting to-day that a conference of wheat exporting countries be held to organize orderly marketing, on an international basis, of the next wheat crop.

The Proposal

Hon. G. Howard Ferguson, chief Canadian delegate, submitted the Canadian proposal to the Wheat Conference's Production Committee in the following motion:—

The conference, recognizing the importance of orderly marketing of the export surpluses of wheat, and being convinced the present low price of wheat on the world's market is a serious factor in the present economic depression, is of opinion that it is desirable that delegates of countries exporting wheat, namely Argentina, Australia, Bulgaria, Canada, Hungary, India, Poland, the Union of Soviet Republics, Rumania, and Jugo-Slavia, should meet together as soon as possible to organize on an international basis the exportation of the crop year of 1931-32.

The above-mentioned States will invite the Government of the United States to take part in the discussions.

After some discussion M. Francois-Poncet, chairman, summing up, said it had been revealed that an understanding between the exporting and importing countries for orderly marketing of wheat was possible.

Argentine and Hungary Accept.

The Argentine and Hungary accepted Mr. Ferguson's motion without reserve. The Soviet Union also agreed, but subjet to approval by the Soviet Government. The Russian delegate added however, that the absence of diplomatic relations between Moscow and Washington might make it difficult for Russia to join in the invitation to the United States.

Josef Klandera, president of the Czecho-Slovak Union of Co-operatives, had previously proposed the formation of national organizations of both importing and exporting countries, which could co-operate in orderly marketing. On the submission of the Canadian motion he withdrew his own, but reserved the right to submit it at the coming conference of exporting countries.

Dr. W. A. Riddell, another Canadian delegate, pressed the need for more accurate grain statistics. Accurate statistics must form the basis for any scheme of co-operation for orderly marketing, he argued. Yet the statistics furnished were often erroneous. The discussion revealed dissatisfaction at the present state of statistical knowledge, and Dr. Riddell proposed that in the preparation of statistical tables the International Institute of Agriculture should collaborate with the League of Nations and other competent bodies. The committee agreed to this.

PEONS BECOME

(Continued from Page 1)

coast and half way between Culiacan and Mazatlan. Now he says he is a millionaire several times over.

One day a friend dropped in and showed Llantada a handful of shiny nuggets, which he said he had picked up in an arroyo at the foot of El Tambor mountain, several miles east of the village and near the Durango border. The two found other nuggets in the canyon, some as big as small onions.

Llantada displayed Mexican Government assay reports showing two carloads of ore taken from the claim bore $149,000 worth of gold to the ton.

Llantada said farm production had ceased, and a critical food shortage developed in the gold camp and flour went up to a peso (47½ cents gold) a pound.

It is useless now, the discoverer said, for more to go to the scene, as all the valuable claims have been staked.

Claims Average 2 Acres

A gold rush began almost immediately. Hundreds of Mexican peons, who had been able to do no more than keep body and soul together with their farming, became immensely wealthy over night. Llantada said in all 33,000 claims had been staked out, each averaging two acres. A boom town came into existence at the base of El Tambor.

FLIER SEEKS NEW RECORD.

NETHERAVON, Wiltshire, England, March 31 (C.P.). — Lieut.-Commander Glen Kidston, with Lieutenant C. C. Jones and a wireless operator, took off from here today in an attempt to set a new air record from England to Cape Town, South Africa.

KING'S SECRETARY DIES

LONDON, March 31—(AP)— Lord Stamfordham, Private Secretary to the King died today aged 81.

THE EXAMINER PICTURE PAGE

GOES SLEIGHING Princess Sharada, 26-month-old daughter of former Nancy Miller, of Seattle, Wash., and her husband, Sir Tukoji Ra., Holkar, former Maharajah of Indore, as she appeared sleigh riding at St. Morita, where she and her younger sister, Princess Sita, and their parents spent part of the winter. The wedding of the Seattle girl and the Indian potentate attracted world-wide attention.

English Actress

CHARLIE'S STAR

Patricia Detering, English blonde known as Sari Maritza, who has been taken up to such a degree by Charlie Chaplin during his London visit that it is freely predicted that she will play opposite to him in his next picture.

Slain In China

Mrs. V. M. Miller (top) attached to the United States missionary station at Yunnanfu, China, and Mrs. Vera White (below), who were murdered by Chinese servants employed at the Mission, according to recent reports from that quarter.

His Majesty Visits Exhibition

His Majesty the King is seen above leaving Dorland House, London, after paying a private visit to the Swedish Exhibition which is now being held in the British Capital.

Mourning Pets Get Together

MISS FAMOUS SPORTSMAN' MASTER

Blues, the cat, and Buckey, gentle stable pony, mourn the death of their master, Gifford Cochrane, in their quarters at Cochran's Belmont stables, Elmont Park, L.I. For years, the well known sportsman had followed his custom of visiting his stables and viewing his favorites, on Sunday mornings. Blues and Buckey, made companions by their joint loss, give touching evidence of their sorrow.

Indian Artists Attend Willingdon Reception

The four Indian artists who are at present in England to paint scenes of their native land on the domed roof of India House, London, are seen above in the native dress in which they attended the reception given by the High Commissioner for India and Lady Chatterjee for Lord and Lady Willingdon. The artists pictured above are, left to right: S. S. Chowdbury, R. Ukil, D. K. Barma and L. H. Son.

Seeks New Honors

In search of more worlds to conquer Miss Stella Willins, champion speed typist of the United States, has sailed to England to compete with the best of Europe's key pounders in an international contest in London. Miss Willins' record is 7,440 words in an hour.

Rush Antitoxin By Airplane

TO AID ESKIMOS AT POINT BARROW, ALASKA

Chief Pilot Joe Crosson (in fur flying kit) of the Alaskan Airways, loading antitoxin aboard his fast small Stearman plane before making a dash to Point Barrow for the relief of diphtheria-threatened Eskimo residents. Three are reported as already seriously stricken with the disease. The plane was commissioned for the flight by Alaska Territorial Health Commissioner De Vighne. Dr. Henry Greist, Presbyterian missionary physician at Barrow, performed the inoculations.

Generous Spirited War Veterans

GIVES BONUS TO NEEDY UNEMPLOYED.

With a free and generous hand a world war veteran shares his bonus money with the unemployed. This picture proves that there is a Santa Claus. John Mustak is his name and that's John with the hat in his hand. He received his bonus cheque from the United States government and decided to share it with the unfortunate. An eager group of down and outers are pictured reaching for the silver John is passing out. Mustak's present job is that of night watchman in a downtown office building in San Francisco. He saw service overseas with the famous 363rd Regiment, in the world war

Lady Luck Plays Pranks In Steeplechase Sweepstake

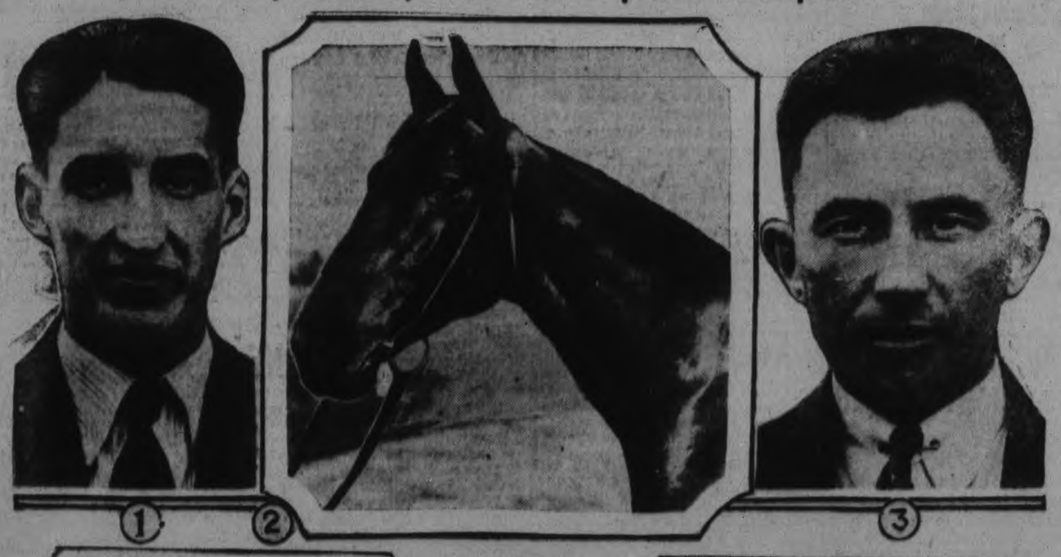

LAVISH WEALTH FOLLOWS IN TRAIN OF CLASSIC RACE—SWEEPSTAKE TICKET PAYS PEDDLER $1,772,700.

Following the running of the classic Grand National race at Liverpool, goddess Luck smiled on many holders of Irish Free State Hospital Sweepstake tickets and in some cases laughed outright. For the paltry sum of $2.50 workaday citizens in Canada and abroad were transformed into possessors of lavish wealth. The winner of the sweepstake was an Italian ice cream vendor in London, who had pushed his cart for 40 years. He got $1,772,700. ABOVE shows—(1) Will Thornberry, (3) Sam Thornberry and (5) John Bennett, all of Hamilton, Ont., who hold the lucky ticket on "Great Span" (shown in 2) which came 8th in the race, and who will win at least several thousand dollars (4) Mr. and Mrs. Clayton C. Woods of Buffalo, N.Y., who have won $886,360 on "Gregalach" (shown in 6). They paid approximately $2.50 for their ticket and the fortune will be shared as well by three brothers-in-law.—Copyright by Acme Newspictures.

Christens Sub

Lady Wilkins at New York as she holds the riband that precipitated the crushed ice over the bow of the Nautilus in recent christening ceremony of the submarine in which her husband, Sir Hubert Wilkins, is heading an expedition under the north polar ice.

At one time recently the wheat waiting export from Argentina had a total weight of nearly 4,500,000 tons.

Nearly 200,000 men, women and children in Java will be engaged this year in making pandan and bamboo hats.

Slain Nurse

FOUND ON DESERTED ROAD

Verna Russell, nurse at Truesdal hospital, Providence, R.I., whose beaten body was found at the side of a lonely road recently and in connection with whose slaying Elliot R. Hathaway, wealthy society youth, surrendered to police.

Noted Engineer

SAYS RUSSIA DOOMED

W. E. Clifford, Montreal engineer, recently arrived from Moscow, U.S.S.R., who declares Russia is despotically controlled by Communist fanatics, and that the country is doomed to failure.

Old Toronto Church Gutted By Fire

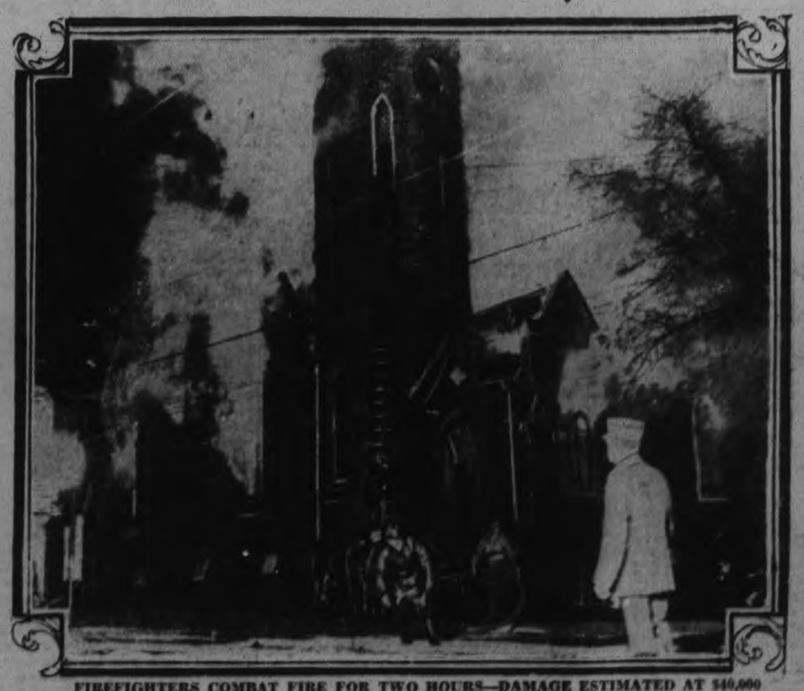

FIREFIGHTERS COMBAT FIRE FOR TWO HOURS—DAMAGE ESTIMATED AT $40,000

In a stubborn blaze that gutted St. Augustine's Anglican church, Toronto, damages estimated at $40,000 was done. Firemen, who combatted the fire for two hours, succeeded only in preventing the flames spreading to adjacent structures. The photograph reproduced ABOVE shows a typical scene during firefighting operations.

FIRST PICTURES OF VIKING DISASTER RUSHED FROM SCENE BY AIRPLANE, STEAMER AND FAST TRAIN

Reproduced above are the first photographs to reach here of the Viking disaster, when, following an explosion aboard the noted sealer, with its subsequent destruction by fire and foundering, some 26 of her crew of 155 were killed and the remainder, some terribly wounded, were cast upon perilous drift ice at night to fight their way to the uncertain haven of Horse Island, eight miles away. (1) Scene as some of survivors of the Viking were lugged across the ice in dories to the rescue ship Sagona. Impassable ice floes marooned survivors on Horse Island and only after many unsuccessful attempts the crew of the Sagona succeeded in bringing the wounded aboard their ship. (2) Steamers Boethic and Imogene going to the assistance of the first rescue ship Sagona. Boethic picked up survivors on the ice floes. (3) View of the ice pan on which Harry Sargent was rescued. He is seen standing by the flag. Captain Kennedy, who later died from exposure, is seen among the wreckage with a stick in his hand. This photograph was taken from the Sagona. (4) Members of the crew of the Sagona as they carried an injured survivor across the ice in a dory to the rescue ship. (5) Otis Bartlett, young wireless operator of Horse Island, who flashed the first news of the Viking's plight to the world. (6) Harry Sargent, explorer and leader of the moving picture expedition aboard the Viking, seen aboard the Sagona with doctors and nurse after his rescue. (7) View as members of the Sagona drag medical supplies and food across the ice to the survivors on Horse Island, before the Sagona's crew were able to break the barrier of impenetrable ice and bring the survivors aboard their ship.—Photographs 1, 3, 4, 6, and 7 copyright by the Acme Newspictures.

'MY IRISH ROSE' ABLY PRESENTED AT SPRINGVILLE

Three-Act Comedy is Presented by Literary Society of Congregation.

SETTING UNUSUAL

SPRINGVILLE, Mar. 31 (Examiner Correspondence).—"My Irish Rose", a three act comedy-drama of Irish life, was presented in Springville United Church on Friday evening by the Literary Society of that congregation. It was greeted by a full house and a delighted audience.

The setting was unusual. An out-of-doors scene on an Irish farm some few years ago provided the scenery for the first and second act. An old fashioned covered well with crank, bucket and rope added to the reality of the picture. An evergreen hedge and gateway provided a realistic background. In the third and last act a well furnished library in a wealthy Dublin home is well represented.

The caste was carefully chosen, each character acting his or her role in an excellent manner.

Rose Creigen (a wild Irish rose) acted by Helen Staples is the pretty eighteen year old niece of Colum McCormack, a prosperous Irish farmer of County Kildare (Robert Armstrong.

Maurice Fitzgerald, a rich young Dublin artist (Sam Staples) has spent the last two months at the McCormack farm presumably to recover from a sprained ankle but speeds the time painting Rose's picture.

The Widow Hannigan, with money in the bank and an eye on Colum (Mrs. M. Johnston) calls on St. Patrick's morn to take Ann Mary McCormack, Colum's sister, with a true Irish heart (Mrs. S. Staples) and Colum to church.

The McCormack's have already been to church so the Widow Hannigan sits a few minutes to unburden her mind of "What half the parish are saying" about their niece Rose and the young artist with whom she has spent so much of her time, also about Terry Creighton, Rose's brother, a young Irish patriot in exile (Kenneth Moyer). Ann Mary and Colum resolve to chastize Rose but it is all too late.

Mr. Michael Pepperdine, an eminent Dublin barrister (Bruce Herron) calls at the farm to inform Mr. Fitzgerald that he has fallen heir to the title and entire estate of a near relative. Rose is introduced as the future Lady Fitzgerald.

Mr Archibald Pennywett, a wealthy English tourist (Walter Brown) accompanied by Eileen Fitzgerald, a Dublin heiress (Hazel Hall) and Lady Agnes Barricklow, who hesitates at nothing (Anita Gilliland) are motoring when their car breaks down near the McCormack farm. The ladies remain at the farm house while necessary repairs are made. Lady Agnes observes the painting of Rose and the artists signature. She is determined to re-win her one time suitor Maurice Fitzgerald. Eileen and Maurice (brother and sister) have a happy re-union while Lady Agnes misconstrues it to Rose as a meeting of long parted lovers. She intends to kill Rose's new found joy but is discovered in her treachery and ordered from the farm.

Pegeen Burke, a servant on the McCormack farm (Jesse Schaffer), and Shawn McGilly, the laziest man in County Kildare (M. H. Johnston) radiate humor in abundance whenever they appear.

The final act is pathetic yet triumphant. Rose finds many joys and problems in her role as Lady Fitzgerald. Lady Agnes is insulting to Rose and still has designs upon the love of Maurice but all works out to a happy ending when Maurice proclaims: "There is only one woman in the wide world for me, and it is you, Rose. Rose O' my heart."

Mrs. (Rev.) Moyer who directed the play introduced the characters and gave a brief interesting synopsis of each act. While she was on the platform this opportunity was taken to present her with a beautiful bouquet of flowers, the presentation being made by Clark Armstrong.

Between the acts a duet was given by Miss Hazel Hall and Bruce Herron who graciously responded to an encore. Mr. Herron also sang a solo of his own composition "The Hat My Father Wore upon St. Patrick's Day" and when the audience insisted upon an encore he responded by singing once more the chorus.

Millbrook Orchestra provided delightful music before the play began and also between acts. They permitted no dull moments during the evening.

The lighting of the stage added immensely to the effect of the play. A spot light contributed by Gordon Bigelow played upon the characters, adding beauty to the costumes and scenery. Two pretty table lamps were also wired by Mr. Bigelow—these for use in the Dublin home.

The entire story of the play was acted in so realistic a manner that the audience was held, breathless indignant, sympathetic and spellbound.

VIKING SURVIVOR PROGRESSING

ST. JOHN'S Nfld., Mar. 31—(C.P.)—Wireless Operator Clayton King, of the Viking, who has been in a critical condition since his rescue from wreckage of the sealing ship, and a fairly good night and his condition was reported this morning as more hopeful. Frostbite necessitated amputation of both King's feet after the rescue.

INSPECTOR COPP HEARS RECITAL

Norwood School Pupils Give Demonstration of Music Tuition.

PLEASED WITH PROGRESS

NORWOOD, March 31 (Examiner Correspondence) — Inspector Copp visited the Public School recently and while there heard the pupils of the piano class give a most interesting demonstration of their work, with Mr. Walker, music instructor, and the teachers assisting.

A game was conducted by each teacher which tested the ear training and piano playing of the pupils. The last game conducted by Miss Carter and judged by Mr. Walker was most interesting. Two teams were chosen and captained by Evelyn Buck and Ruth Packenham. Each child was asked to play a selection taken during the year. The way in which it was played earned them marks and the highest total was the winning team.

Mr. Copp was greatly pleased with the progress of the music during the last few months and pointed out to the pupils that they were being given an opportunity to learn something that would give them greater enjoyment of life. He showed them how music creates pictures and illustrated this by playing first a march and then a lullaby, on the gramaphone. The smaller pupils were asked what they saw when each of the numbers was played and they told how the march made them think of marching and one little girl said the lullaby made her see a mother rocking her baby to sleep.

A social hour was spent, ice cream and cake being served.

Preparing Oratorio.

The choir of the United Church under the direction of Charles H. Walker is preparing to render Dr. J. S. Stainer's Oratorio, "The Crucifixion" on the evening of Good Friday in the church when the three other Protestant churches of Norwood will join in the service.

Jewish Missionaries Of Anglican Church

Interesting Lecture Delivered in White Hall, Marmora, on Saturday Night.

MARMORA, March 31 (Examiner Correspondence)—A very fascinating lecture dealing with Jewish missions of the Anglican Church was given at the White Hall, Marmora, on Saturday evening by Rev. D. J. Newgewirtz of Emmanuel Jewish Mission, Montreal. The lecturer is an outstanding figure in the religious life of Montreal having been sent there in 1902 by the London society for the promotion of Christianity among the Jews to further Jewish missions in that city, the work having been organized two years previously.

Rev. Newgewirtz was born in Poland but when he was a child, his parents moved to London, England, and here it was through contact with English lads who were Christians in faith and practice that the lecturer became converted. He has just completed forty years of Christian labors among those of his own race. Despite the heavy rain of Saturday evening a large number gathered at the hall to hear a remarkable description of this phase of missions.

In lucid style and earnest speech, the speaker touched upon the establishment and growth of the Montreal mission. He referred to the persecution besetting the earliest labors and also touched upon the educational work being done in the schools where Jews who are principally newcomers from European countries are taught English. The concluding part of the lecture referred to outstanding converted Jews who have become Anglican bishops and noted missionaries. A silver collection was taken on behalf of the local missionary apportionment.

JEWISH MISSION PASTOR IS SPECIAL SPEAKER AT MARMORA

Rev. D. J. Newgewirtz Delivers Splendid Address in St. Paul's Church.

ON SUNDAY LAST

MARMORA, March 31 (Examiner Correspondence)—Services of a missionary character were held at St. Paul's on Sunday, the special preacher being the Rev. D. J. Newgewirtz, of Emmanuel Jewish Mission, Montreal. This noted cleric very impressively administered the sacrament of Holy Communion at the 8 a.m. celebration and also gave a striking address to the large attendance of scholars at St. Paul's Sunday School.

At the 11 a.m. service, he chose as his text Rom. 1, 14, "I am debtor both to the Greeks and to the Barbarians; both the wise and to the unwise." In this first chapter of the epistle to the Romans said the preacher, "St. Paul strikes a strong and clear missionary note. He would have his readers know that wedding of missionary enthusiasm with a noble profession of faith was necessary. He wrote not because he was a theologian or because he was an apostle but because primarily he was a missionary. Rev. Newgewirtz then showed that in the text and two succeeding verses, St. Paul made four great assertions. He spoke of himself as a debtor. He would not go to Rome with the air of one, imposing an obligation on others. He knew the joy of receiving the gospel. The preacher of the gospel was not to him the imparting of a gift but rather a debt which he had to pay. It was a trust God committed to him.

If the experience of salvation means anything it means that news of it must be passed on to others. Otherwise Christianity will be on the wane and lose its joy. Do we feel we have a mission to perform, each of us in this congregation? earnestly enquired the preacher. "I believe with all my heart" he continued "that everyone who has come to know Jesus is under an obligation to tell others about the Saviour. St. Paul paid his debt by preaching Christ to the Jews, Romans and Greeks. He acknowledged his debt and was prepared to pay it. He was ready to do the work which God assigned him. He did not postpone the payment of what he believed to be his debt."

As years went on, he extended more widely the sphere of his missionary labors. He was ever ready to preach the gospel. He had no guesses or speculations concerning his messages. His message was "All have sinned and come short of the glory of God." As Christians we ought to be ready to preach the gospel to all mankind. Every member of the Christian church cannot go to the far off mission field but every member can do his part towards the spread of the gospel through those whom are sent in their stead. We should support the missionaries who represent us and thus pay the debt we owe all men. Then St. Paul was not ashamed of the gospel of Jesus Christ. He knew what passed for religion outside of the Christian gospel and how unsatisfactory it all was.

The case of St. Paul proves the sincerity of the Jewish convert to Christianity to-day. Answering the question which had so often been put to him, "Why send missionaries to those people who are happy in their religion and disturb or upset them?" Rev. Newgewirtz remarked, "We do not disturb or upset people to whom we present Christ." It has been my joy and privilege to go to my own people for the past forty years. This has wrought in my life such an outlook as I had never before. When a man meets his Lord and is face to face with Christ like St. Paul was on the way to Damascus he will know there is no fault to find with those who go to preach Christ to the other races. No man, be he Jew or non Jew, can be in true relationship with God, except that relationship be established through Jesus Christ. Except we help to propagate the gospel of Jesus Christ in the world, we are going to be face to face with more and more trying problems than are in the world to-day.

It is imperative to-day that the Christian should be more enthusiastic in delivering the message to those who sit in darkness and in the shadow of death. Finally, St. Paul tells us that gospel is the power of God unto salvation. No other power is going to do. Only the power of God can bring about a change of affairs in our troubled civilization. The reason for the deadness of much so called Christianity is that religion with many is a mere outward veneer. Preach the gospel and nothing but the gospel and soon as in Ezekill's vision we will see a movement among the dry bones.

At this service Mrs. P. S. Pearce sang very feelingly, "Just as I Am Without one plea."

Evening Service

Even more remarkable than the morning's sermon was the one delivered at evensong when the reverend gentleman eloquently discussed upon Matt. 23, 37, "O Jerusalem that killest the prophets and stonest them that are sent unto Thee" etc. The preacher unreservedly dealt with the three great obstacles peculiar to the Jews in their acceptance of Christianity.

First the historical obstacle. They looked in vain for the deliverance of the race from the Roman barbarians. It is unfair to say that the Jews did not receive Jesus. Nationally they rejected Him, but individually they received Him. No one nation as a nation has become Christian. You will not have Christian nations until the Jews have become a Christian nation.

Second the theological difficulty. The doctrine of the duty of Christ seems to have been and still is a stumbling block in their acceptance of the Christian message. There is evidence of a national rebirth among the Jews. The national rebirth of the Jewish nation is of little good unless accompanied by a spiritual rebirth.

The unfair attitude of other Christians towards Jewish converts. There is need of Christians realizing more deeply that other Christians are their brothers.

God sees the Jewish race as the instrument whereby He will Christianize the world.

At this service the choir very beautifully rendered the anthem, "The Radiant Sun."

Large congregations were present at the regular services of the day and the collections in aid of M.S.C.C. funds realized over thirty dollars. In the afternoon, Rev. D. J. Newgewirtz preached at Holy Trinity Church, selecting as his text, Acts 1-8, "Ye shall be My witnesses at Jerusalem, in Judea and in Samaria and in the uttermost part of the earth."

Young Bethany Girl Bitten By Woodchuck

BETHANY, March 31 (Examiner Correspondence)—Miss Ruth Hamilton met with a rather strange accident while out walking recently, when she was bitten by a woodchuck.

The woodchuck sat very tamely beside the path and Miss Hamilton petted it. Seemingly resenting being left alone, it chased after her as she proceeded on her walk, biting through Miss Hamilton's golosh, at the back of the ankle.

Dr. Hamilton treated his daughter.

SPLENDID PAPERS READ AT MEETING

Bethany United Church W.M.S. Holds Regular Meeting—W.A. Also Meets.

BETHANY, March 31 (Examiner Correspondence)—A very interesting meeting of the W.M.S. of the United Church was held on Tuesday afternoon when the president, Mrs. T. G. Jackson was in the chair and inspiring papers were given on "Our Easter Thankoffering" by Mrs. Eleanor Rowan; "Lead Us Not Into Temptation" by Miss Weatherit and the chapter from the Study Book, "Industrial and Rural Problems in Japan" given by Mrs. Clarence Rowan.

At the close of the meeting, a social half hour was enjoyed and dainty refreshments served by the hostess, Mrs. Jamieson.

W.A. Meets

The monthly meeting of the Women's Association of the United Church was held on Friday at the home of Mrs. Jamieson. The meeting was a business one, with the president presiding. On motion of Mrs. Arnott and Miss Jackson, it was decided that the parsonage committee be responsible for the decorating that is required at the parsonage.

A donation of 50 cents was received from a visiting lady. On motion of Mrs. Thorndyke and Mrs. Crearer it was decided that a tea be held at the meeting in April, instead of on Easter Monday, as previously arranged, and that bids be taken on the autograph quilt having it sold at the April meeting.

Inspiring Sermon

On Sunday, Rev. Mr. Fierheller preached from the words found in Luke 13, 22-23, "And he said unto them the third time, "Why what evil hath he done. I have found no cause of death in Him. I will therefore chastise and let Him go; And they were instant with loud voices, requiring that He might be crucified and the voices of them and the chief priests prevailed."

RURAL MAIL MAN STRUCK BY CAR

John Rothwell of Fraserville Slightly Injured When Struck by Car.

PASSING ON HILL

FRASERVILLE, March 31 (Examiner Correspondence)—What might have been a serious accident occurred on the highway two miles south of Fraserville on Saturday afternoon when John Bothwell was returning from his mail route.

Mr. Bothwell was driving a horse and buggy, and was travelling north toward the village and while coming up Hanbidge's hill the buggy was struck by a car driven by Benjamin Howell of Trenton, also going north.

The car turned out to pass Mr. Bothwell and another car was coming down the hill, with the result that Mr. Bothwell's horse and buggy being struck.

Mr. Bothwell suffered a severe shaking up while the horse was also injured, and the buggy and harness badly damaged.

SIGNS OF SPRING.

PORT COLBORNE, Ont., Mar. 31—For the first time in many years the local harbor has become a resting place in the annual northern migration of whistling swans. A flock of about twenty birds was found in the bay waters to-day when employees arrived at work. The swans stayed about two hours when they took wing for their new homes in the far north.

RICHES BEWILDER IRISH HOSPITALS

Must Spend Practically $5,000,000 on Twenty Obsolete Buildings.

MANY CONTROVERSIES.

DUBLIN, March 31 (C.P. Cable)—The sudden riches showered upon the Dublin Hospitals as a result of the Irish Free State Hospitals' Sweepstakes is proving as embarrassing as the lack of money had been before. Within a year these sweeps, the biggest of which was on last week's Grand National steeplechase, have furnished the hospitals with $2,500,000, or more than the whole income of the King Edward Hospital Fund which supplies London. Another $2,500,000 is practically certain to come from the new sweep on the Derby.

The Irish are now faced with the responsibility of spending these amounts on what they themselves admit is a wasteful and obsolete hospital system. More than 20 hospitals participate. They are mostly small, inadequate and antiquated, housed in slum areas. If the money is spent in reconditioning them, it will mean the long-discussed plan for centralization will be shelved.

A white-hot controversy has broken out between the supporters of the rival schemes. The Lord Mayor of Dublin declares there is no question of amalgamation and the money must be spent upon the hospitals as they are.

School Reports

EASTER REPORT OF AUBURN SCHOOL.

Jr. IV—Constance Baker 71%, Bruce Harding 69, Nelson Windsor 64.

Sr. III—Gordon Farthing 81, Gladys Ephgrave 70, Ronald Akers 69, Donald Pellow 69, Melville Akers 65, Earle Ephgrave 64, Cora Farthing 62.

Jr. III—Audrey Timlin 70, Ruth Farthing 69, Muriel Pellow 67, Garnet Windsor 61, Gweneth McFadden 58, Jean Calvert 47.

Book II—Stanley Baker 66, Dorothy Harding 64, Russell Hughey 60, Lois Fraser 59, Dorothy McFadden 57.

Jr. I—Ruby Harding 76, Harold Ephgrave 74, George Baker 65, Grace Ephgrave 60.

Sr. Pr.—Grace Farthing 70.

Lily B. Kay, teacher.

SINCLAIR LAIRD,
Dean of the School of Teachers, Macdonald College.

ALL-EXPENSE
Tour ACROSS CANADA AND BACK

By motor, train and steamer—visiting all the high-spots of scenic and historical interest—through the Canadian Rockies with stops at famous LAKE LOUISE, BANFF and EMERALD LAKE—three fascinating weeks of travel and variety.

All Expense Rate
Leaves Montreal, July 26th—22 days.....$371.00
Leaves Toronto, July 27th—21 days.....$340.00
Other points upon application

Illustrated Booklet on Application to Dean Sinclair Laird, Macdonald College, P.Q., or any Canadian Pacific Ticket Agent
W. FULTON, *Ass't. General Passenger Agent*, Toronto

CANADIAN PACIFIC
512

SORE JOINT? SLOAN'S Liniment

At *any* Meal
you'll like them . . .
and they'll do you good

YOU'LL smack your lips every time you taste a muffin made of Quaker Tillson's *natural* Bran. They're so easy to make; so much *lighter* than muffins made from other bran; so good to eat . . . particularly when you make them with raisins, or other fruit. See the recipes in each package.

Constipation is relieved by the daily use of Quaker Tillson's *natural* Bran. Faulty digestion, bad breath, sallow complexion, headaches and mental depression, due to irregular elimination, are banished. Quaker Tillson's *natural* Bran stimulates the stomach and other internal organs to work as Nature intended they should.

Sprinkle Quaker Tillson's *natural* Bran on your regular cereal. Physicians recommend this clean, sterilized bran as the most effective, yet gentlest, laxative cereal known.

QUAKER MADE IN CANADA
natural BRAN
1575

Freeman Hart Oldest Orangemen in District

Your Easter Outfit Is Here

YOUR

New Frock

NEED NOT BE EXPENSIVE TO BE SMART

$4.95

Dresses of plain and figured materials with the appearance and styling of much higher priced garments. There are types to suit everyone. Trimming effects are pleasing in their individuality and smartness. Good colour assortment. Women's and misses' sizes.

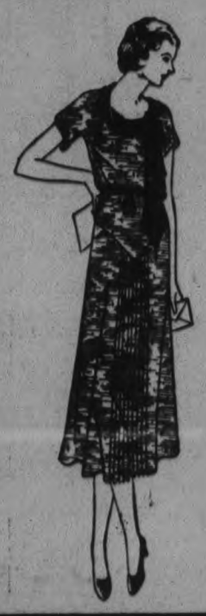

THE

Better Frocks

ARE BECOMING MODELS IN PLAIN AND FANCY SILKS

$19.50

Several in this group are the new Printed Silk Suits, and you will not wonder at their popularity when you see them. Brightly coloured plaids and fancy checks, as well as more conservative colourings, are shown. Every one a style leader. Women's and misses' sizes.

The Last Word in Style and Value

SPRING COATS

IN PLAIN FABRICS AND TWEEDS

$10.90 to $49.50

Every Coat represents the 1931 Spring mode as accepted by the style centres. Plain tweeds with unusual cuff and neck treatments; tricotines, broadcloths and chungo cloths in black, navy and skipper blue; tweeds in pleasing colour mixtures, with or without fur collars. Good quality crepe linings in all garments. Belted, fitted and straight-line effects.

Smartly Fashioned Suits

Black, navy and sand Suits. Some plain, others pin-striped. Good fitting, tailored coat, fitted with pockets; neat, popularly styled skirt. Sizes up to 20. Each..... **$25.00**

Kid Gloves

$1.95

Well made Gloves, fashioned from French and other imported skins. In pull-on styles, as well as a splendid variety of fancy turned or straight cuffs embroidered or appliqued in contrasting colours.

Leather Bags

Black, green, navy, sand, brown, etc. Neatly lined. Fitted with mirror and some with coin purse; others have zipper inside fastening. Real value at..... **$1.49**

Costume Jewellery

98c

The bright finishing touch to the Spring ensemble will be a Necklet, Bracelet or some piece of novelty jewellery in crystal, metal or coloured stone. A complete assortment is here for your inspection.

Silk Stockings

$1.00

Because they are low priced does not mean they are low in quality—they are Puritan Maid, which means highest grade silk, expert workmanship, perfect fit, absolute evenness of colouring. All Spring shades.

Easter Millinery

$5.50

Plain and fancy straw braid, rough, fine and woven straw are to be found fashioned into the most becoming Hats you have ever seen. Off-the-face, tiny brims, roll brims, with interesting touches of flower, ribbon or feather.

RICHARD HALL LIMITED

Cavan

The many friends of Mrs. Milton Carr will be pleased to know that she is doing as well as can be expected after her serious operation. Mrs. Carr is in St. Joseph's Hospital, Peterborough, not in Nicholls Hospital, as previously stated.

Mr. and Mrs. Richard Matchett visited friends in Manvers on Monday.

Mrs. Richard Vance, Bethany, was the guest for a few days of her sister, Mrs. Edgar Pallis.

Messrs. Herb and Ray Syer, P. M. and Ray Staples, D. White, R. Matchett, W. Reynolds, H. and E. Lamb, S. Boyle and C. Modre were among those from Cavan Centre who attended the Clarke farm stock and implement sale on Wednesday.

The Eighth Line was opened for wheels, from the middle road to the Manvers boundary, on Wednesday. On Tuesday the mail came through as far west as E. Moore's, where it was met by a sleigh and team and taken along the west end of the route.

Miss Helen Swain visited her sister, Mrs. G. Hill, Peterborough on Thursday.

Messrs. R. S. Staples and J. W. Perrin motored to Peterborough on Thursday.

A very successful farm auction sale was held at the farm of Mr. F. G. Clarke, Eighth Concession, Cavan on Wednesday. In spite of bad roads there was a big crowd and everything brought good prices.

One team sold for $280, a three year old colt slightly over $100. Cows ranged in price from $50 to $85; the majority at the latter price. Brood sows brought forty dollars apiece.

Sheep brought from 10 to 12 dollars. Hens sold at $1.16 apiece. Implements brought a fair price. Potatoes sold from 70 to 80 cents a bag for seed.

Mr. Clarke has sold his farm to Mr. Bathgate and son of Peterborough.

YOUNG'S POINT

Capt. P. J. Young has returned home after an extended visit to United States, Toronto and elsewhere.

Mr. H. B. Simmons, of the Lakeview Hotel, who has spent the winter months in Mexico returned to the village Tuesday on business. Mr. Simmons intends opening his hotel to the public about the first of May. Master Hilton Greenley accompanied Mr. Simmons.

Mr. Percy Darling, of Lakefield, is the guest of Mr. and Mrs. David Darling.

Mrs. Elmer Johnston is visiting friends in Rochester and Buffalo.

Messrs. Albert Freeburn and Frank Freeburn were in Bobcaygeon on Tuesday where they attended the funeral of their cousin, the late Stanley Freeburn of that place.

EAST EMILY

Miss Pearl Widdiss visited with her sister, Mrs. Allie Fee, last week.

Mis Velma Lowes of Peterborough is visiting with her parents, Mr. and Mrs. Harry Lowes.

Mr. and Mrs. Charles Mills and son George, of Omemee spent Sunday visiting at the home of the former's sister, Mr. and Mrs. Isaac Guthrie.

The members of the Ladies' Guild of St. John's Anglican Church are holding a basket social and program of local talent on Thursday night, April 9.

Mr. Loyd Boate was a visitor to Downeyville on Tuesday.

Mr. P. McConnell was a visitor to Peterborough on Thursday.

Mr. and Mrs. William Nurse have moved from their farm out to Mr. Frank Johnston's house at Fowler's Corners and Mr. and Mrs. Johnston have moved to Mr. Nurse's farm.

Born—To Mr. and Mrs. Robert Dunlap, on Wednesday, March 25, a daughter.

Mr. Walker of Peterborough was a visitor at the home of Mr. and Mrs. F. Jones this week.

Mrs. M. Ruth and Miss Ida Switzer spent Saturday visiting Mrs. David Belch in Omemee.

Mr. Pearson of Selwyn spent the past week visiting with his daughter, Mrs. Wilbert Harrison.

Mr. and Mrs. E. Searight of Peterborough were visitors at the home of Mr. and Mrs. Roy Cullis this week.

Mr. and Mrs. Vincent Fee and children spent Sunday visiting with Mr. and Mrs. Ray Syers of Cavan.

Miss Violet Lowes of Peterborough spent the past couple of weeks visiting with her parents, Mr. and Mrs. George Lowes.

Mr. and Mrs. Gordon Finley who have been living in Omemee for the past winter have moved out to reside with the latter's parents, Mr. and Mrs. Andrew McCarrell.

Mr. Harry Deyell attended the auction sale at the home of Mr. Fred Clark of Fraserville on Wednesday.

Mrs. Albert McConnell is visiting with her parents, Mr. and Mrs. Armstrong of Janetville.

Miss Phyllis Morton of Omemee was a visitor at the home of Miss Eleanor Sherin last week.

Messrs. Herb Jackson, Frank Fowler, Evans Storey and Harry Fowler were among the guests which attended the banquet given by Silverwood's Dairy in Peterborough on Thursday.

Miss Loretta Sullivan nurse-in-training in St. Michael's Hospital, Toronto, spent a few days last week with her parents owing to the death of her little brother last Monday.

RUSH POINT MAN HAIL AND HEARTY; CAUGHT 14 'MUSKIES' IN FORENOON

Freeman Hart Rode on First G.T.R. Train Between Montreal and Kingston.

74 YEARS AN ORANGEMAN

(By Examiner Correspondent)

Rush Point, Belmont Township, boasts of one resident, Freeman Hart, who seems likely to see his 100th birthday, as he is now in his 93rd year and enjoying splendid health. His eye is clear, his wind sound and he is more active than many men yet to see the 60 mark.

Mr. Hart has just returned to his old homestead on Round Lake after having spent the winter with his son, Jack, at Smith Falls.

Last Of a Family of 16

He is the last of a family of sixteen. He is of Dutch and Irish descent and was born in the Township of Brighton, the son of Peter Hart and Catherine Murphy.

Mr. Hart's memory is keen and vivid and goes back close to ninety years. His father, a wagon and casket maker, was lumbering in Camden Township of Lennox and Addington when the now 92-year-old Freeman was a lad. He tells of assisting in taking more than a 1,000 pounds of maple sugar from the bush with hand-made equipment.

When the family was living near Lindsay, Mr. Hart tells of taking a boat trip to Bobcaygeon, and catching a dozen big "muskies" in a forenoon and requiring a wheelbarrow to convey them home.

Parties were gay in those days, states Mr. Hart and he relates of going to a dance with 15 other "beaus", garbed in straw hats, streaked shirts and overalls, behind a team of oxen.

Mr. Hart was in the United States during the Civil War and he was almost on the point of getting into a blue uniform. Later, however, he served Canada during the Fenian Raids, training for several years at Kingston and Colborne.

Joined L.O.L. at 18

As an Orangeman, he has an enviable record, joining the order at 18 and having missed but three celebrations since.

Mr. Hart was on the first G.T.R. passenger train to make the historic first trip between Montreal and Kingston.

Tests of strength and endurance was the major sport sixty and seventy years ago and Mr. Hart relates of he and Seth Bradd cradling ten acres of grain in a single day, on a wager. At another time, he, and Harvey Dafoe and Tom Fox cut twelve cords of wood in a day and kept this up for a week. They were paid 40 cents per cord and boarded themselves. This feat occurred on the Colborne Road, the farm now being owned by Sam Dayman.

Lumberman For Lifetime.

Seventy years ago Mr. Hart married Rebecca Masters of Hilton Corners. He owned a sawmill near Castleton in Haldimand Township at that time. He has always been a lumberman, and has had timber limits, shanties and drives all through Peterborough County.

30,000 Logs In One Drive

When he came to this part of the county, Havelock was a cedar swamp. He had a saw mill at North River for 25 years and brought down 30,000 logs at a drive. He has lived at Round Lake for 42 years, and he built the house in which he now lives.

Mr. Hart raised a family of nine children. His wife died thirteen years ago, and one daughter, Mrs. Curtis, three years ago.

The children surviving are: Webb, of Carrying Place; Mrs. Ida Copperthwaite, of Campbellford; Wellington, of Smithfield; Mrs. Sergeant Wright, of Havelock; John, of Smith Falls; Albert, of Laswade; Mrs. A. J. Hubble, of Prince George, B.C.; Ross, the youngest on the homestead at Round Lake.

He has 42 grandchildren and 20 great grandchildren, the oldest grandchild being Mrs. Archibald White of Trenton, and the youngest, Bobby Hart, 18-month-old son of Ross Hart of Rush Point.

In politics Mr. Hart is a staunch Conservative and in religion a member of the United Church.

CATTLE, GRAIN, PRODUCE

CHICAGO GRAIN.

CHICAGO, March 31.— All grains yesterday established new bottom price records for 1931, with wheat outdoing the lowest figures since 1895. The general break in values accompanied news that the world wheat conference at Rome had ended in hopeless division. Another decided bearish factor was a report from the United States Department of Agriculture suggesting the likelihood that 1931 corn production in this country would exceed any total since 1923.

Late recoveries, largely due to profit-taking by previous speculative sellers, offset the declines, which at the extreme amounted to about a cent a bushel on wheat and corn. The close, however, was unsteady, wheat 1-8c to 7-8c above Saturday's finish, corn unchanged to 3-8c lower, oats 7-8c to 1-8c off, and provisions varying from 5c decline to 7c advance.

BUFFALO LIVESTOCK

EAST BUFFALO, N.Y., March 31. —(C.P.)—Hogs 7,000, active; below 210 lbs. steady to 10 over Friday's average; heavier weights 25 higher; desirable 120-230 lbs. 8.75; sparingly 8.85; 240-260 lbs. 8.40-8.50; packing sows 6.25-6.85.

Cattle 1,000; butcher stock slow, mostly steady; few early sales unevenly higher; cows 25 lower; good steers and yearlings 8.50-9.50; beef cows 5.00-5.75.

Calves 2,500; vealers generally 1.00 lower; good to choice 10.50-11.00.

Sheep 6,000; lambs rather slow, 15-25 lower; good to choice woolskins 9.50; some held higher; similar kinds shorn lambs 8.50-8.75; aged wethers shorn 5.60; few choice spring lambs 13.50.

EGGS.

Dealers are quoting country shippers for ungraded eggs, delivered, cases returned:

Fresh extras	19
do. firsts	17
do. seconds	15

Quotations to retail trade:

Fresh extras, in cartons	27
do extras, loose	25
do. firsts, loose	23
do. seconds	20

DAIRY PRODUCTS

Quotations to Shippers

Butter—	
Creamery, pasteurized, No. 1..	31½
do. seconds	30¼
To Retail trade—	
Creamery past., No. 1	33 to 34
do. seconds	32
Churning cream, f.o.b. country points—	
Special	31
No. 1	30
No. 2	27

CHEESE

New, large (paraffined)	14½
do. twins	14¾
do. triplets	15
To the Retail Trade—Wholesale	
Old, large	23
do twins	23½
New, large	16
do. twins	16¼
Stiltons, new	20
do. old	26

ONTARIO POTATOES

Car lot potato dealers are quoting new Ontario potatoes on track Toronto, at 75c in bags and 70c in bulk. New Brunswick, 95c in bags, 85c in bulk. Prince Edward Cobblers, 90c; Mountains, $1.10.

LOOSE HAY

Dealers are quoting loose hay, No. 1 timothy, delivered Toronto, per ton $18.00

HAY AND STRAW.

Wholesale dealers in hay and straw are quoting to shippers the following prices for

	Per Ton	
No. 1 tim., baled, ton	$14.00 to	$14.50
No. 2 tim., baled, ton	13.00	13.50
Wheat straw, baled	8.00	....
Oat straw, baled, ton	8.00	....

POULTRY

	Dressed Alive	Select	M.F
Young Chickens—			
5 lbs. each	21	26	29
Over 4-5 lbs.	19	24	27
4 lbs. and under (rocks)	16	21	24
4 lbs. and under (Leghorns)	12	16	..
Fatted Hens—			
Over 6 lbs.	21	not wtd.	
Over 5 to 6 lbs.	21	24	..
Over 4 to 5 lbs.	20	23	..
Over 3½ to 4 lbs.	18	21	..
Under 3½ lbs.	14	17	..
Young Turkeys—			
Over 12 lbs.	..	26	..
Over 8 to 12 lbs.	..	33	..
Over 6 to 8 lbs.	..	30	..
Old Turkeys—			
Over 10 lbs.	..	24	..
Old Roosters—			
Over 5 lbs.	14	17	..
Ducklings—			
Over 5 lbs.	25	28	..
Over 4 to 5 lbs.	25	28	..
Over 5 lbs	25	28	..
Muscovie Ducks—			
Over 5 lbs.	21	..	..
Over 4 to 5 lbs.	23	26	..

Guinea Fowl—Per pair, $1.25.

Above prices for "A" grade poultry. "B" grade will receive 3c less and "C" grade 7c less. All chickens crooked-breasted, torn or badly pinned come under the class of "B" and "C" poultry.

CANADIAN VEGETABLES

Carrots, per bag	$1.00
Parsnips, per bag	1.25
Beets, per bag	1.00
Rhubarb, per doz.	0.85
Radish, per doz.	0.40
Water cress, per doz.	0.30
Messina, 300's, per box	$4.00

TORONTO LIVESTOCK

TORONTO, Ont., Mar. 31.—(CP)—Cattle receipts 2203. Bids were lower on the opening market. Trade was very slow up to 11 o'clock. A few lots of good butcher cattle sold steady from $6.00 to $6.50 and a few good heavy steers sold up to $7. The feeling was weak on butcher cows.

Steers up to 1,050 lbs. good and choice $6 to $6.50, medium $5.50 to $6, common $5 to $5.50; steers over 1,050 lbs, good and choice $6.50 to $7; medium $6 to $6.50; common $5.25 to $6; heifers good and choice $6 to $6.50; medium $5.50 to $6; common $5 to $5.50; fed calves good and choice $7.50 to $8; medium $6.50 to $7.25; cows good $4 to $4.50; medium $3.50 to $4; common $3 to $3.50; canners and cutters $1.50 to $2.50; bulls good $4.25 to $4.75; common $3.25 to $4; stocker and feeder steers good $5 to $5.50; common $4.50 to $5; milkers and springers $50 to $75.

Calf receipts 792. Good calves sold steady from $9 to $9.50 with a few choice at $10 with few early sales.

Good and choice veal $9 to $10, common and medium $7.50 to $8.50; grassers $3.50 to $4.50.

Hog receipts 920. A few contract hogs sold at $8 f.o.b. for bacons with bids generally at $7.50 f.o.b. or $8.40 to $8.50 off-car.

Off-car casis, select bacon $8.90 to $9; bacon $8.40 to $8.50; butchers $8.10 to $8.20; heavies $6.40 to $6.90; lights and feeders $6.90 to $7.50; sows $4.40 to $5.50.

Sheep receipts 93. Yearling lambs were steady from $9.50 to $10 for choice. Good spring lambs brought $9 to $11. Sheep were steady from $5.50 to $6 for the best ewes.

Good ewe and wether lambs $9.50 to $10; medium $8.50 to $9.25; bucks $7.50 to $8; culls $7 to $8; good light sheep $5 to $6; heavies $4 to $5; culls $2 to $4.

LIVERPOOL QUOTATIONS

LIVERPOOL, Mar. 31. — (AP) — Wheat—Spot No. 1, Manitoba 87, No. 2, 85¾.

Hams—Long cut 12 to 16 lbs. 74s.
Short cut 12 to 14 lbs. 76s.
Extra skinned 99s.
Picnics 5 to 8 lbs. 65s 6d.
Bacon—Cumberland cut 32 to 40 lbs. 63s.
Canadian Wiltshires 94s.
Clear bellies 14 to 20 lbs., 58s. 6d.
Long clear middles 28 to 35 lbs., 74s.
Short clear backs 20 to 25 lbs. 63s. 6d.
Shoulders—Square 12 to 16 lbs., 54s.
Lard—Prime western in tierces 48s.
American refined in boxes 49s 3d.
Cheese—Canadian finest white 76s; colored 78s.
Linseed Oil—Raw, 22s.
Petroleum—No. 1, 11d; spirits 1s.
Rosin—Type F and G, 14s 6d.
Turpentine—Spirits 43s 9d.

WINNIPEG GRAIN.

WINNIPEG, March 31. — Continued liquidation by tired holders accounted for declines in the wheat pit here yesterday. Scattered buying was not sufficient to take care of the amount of wheat for sale and values declined ⅝c in all three wheat futures at close of trading.

Closing prices were: May 56⅞c, July 58¼c, October 60¼c.

In the closing stages some buying for foreign account appeared, but on the whole the session was a dull affair. Only a small export business was transacted over the week-end and yesterday sales were estimated at 200,000 bushels.

Cash and coarse grain trading was limited and disappointing. Spreads showed little, if any, change from Saturday.

Futures:

	Open	High	Low	Close	Prev. Close
Wheat—					
May	.57¼	.57¼	.56¼	.56⅞	.57¼
July	.58¼	.58¼	.57⅝	.58¼	.58⅝
Oct.	.60⅝	.60⅝	.59⅝	.60¼	.60⅝
Oats—					
May	.27¾	.27¾	.27	.27¼	.27¾
July	.28	.28	.27¾	.27⅝	.28
Oct.	.29¾	.29¾	.29⅜	.29⅝	.30

TORONTO PRODUCE.

TORONTO, March 31. — Keeping in line with the stronger tone shown last week-end, prices for butter made another advance on the local market yesterday. A better demand for Easter trade, and the assurance that imports from now on will be limited have reacted on buying and stimulated conditions. The market was better than just good, it was strong. Brokers were able to secure 31½c to 31¼c for No. 1 creamery, solids, and 30½c to 30¾c for No. 2. These prices were not the top for sales made, as carlots of high scoring Western made 32c. There was a general feeling that the market would go even higher before this week closed, and some sales of Ontario were reported as selling fractionally higher than the prices quoted above. However, most transactions were made on the basis shon under "Dairy Produce," and these prices were ¼c to ½c better than any during the last few weeks.

Cream Steady.

Cream prices were steady, but there was a feeling that new levels would be reached this week, especially if the butter market continued to show strength, and that is altogether likely. Yesterday cream buyers were quoting 31c for specials, 30c for No. 1, and 27c for No. 2, f.o.b., country points.

Cheese.

The cheese market was easier, with trade only fair. New large was quoted at 14¼c to 14½c, twins at 14¾c to 14⅞c, and triplets 14⅞c to 15c, to country shippers, which was steady to a quarter lower. Prices to retailers were steady, for new makes, at 15½c for large, 15¾c for twins, and 16c for triplets.

MONTREAL PRODUCE

MONTREAL, March 31.—Prices on the produce and dairy market here to-day were unchanged.

Fresh Ontario and Prairie eggs, in carlots were quoted at 24c to 24½c for extras, 22c to 21½c for firsts, and 18c a dozen for seconds. Quotations to retailers were unchanged. Receipts were 962 cases.

On the butter market, regraded Eastern Townships and fresh Western butter was quoted at 31½c to 31¾c a pound. Receipts were 117 boxes.

Trading was light on the cheese market, receipts being 3 boxes, and winter colored was quoted at 14c a pound.

New Brunswick Mountain potatoes, in carlots, were quoted at 82½c a pound, per 80-pound bag, and to retailers 95c per 80-pound bag.

Awful Headaches, Couldn't Do Work. Now Feel Like New.

"Nerves," Constipation, Also Go Quick With "FRUIT-A-TIVES"

"For a long time I was tortured with terrible Headaches, Constipation, Indigestion. Also so nervous I could hardly work, eat or sleep. Since taking 'Fruit-a-tives' Headaches, Constipation are gone."—Josephine Duplante, Cornwall, Ont.

People everywhere praise "Fruit-a-tives" as quickest, surest relief from bilious headaches, pain in back, constipation, nervousness, stomach trouble, sleeplessness. Why? This famous Canadian doctor's discovery combines 6 of the finest herbal tonics with a special secret extract of apples, oranges, prunes and figs—Nature's own remedies to make and keep you well. No habit-forming drugs.

Get "Fruit-a-tives" from druggist today. New health, vigor quick. Results guaranteed or your money promptly refunded.

Lottery Question Up In British Commons

LONDON, March 31 (Canadian Press Cable). — Alfred Short, M.P., Under-Secretary for Home Affairs, was not to be drawn when questioned in the House of Commons today is to how many letters had been opened by the authorities in an effort to prevent payments to the Irish Grand National Sweepstakes from England.

A questioner suggested that very few letters were opened and the whole show of suppression was an absolute farce, but Mr. Short insisted the department had been strongly attempting to carry out the law.

Theer were three prosecutions in England to-day of persons selling sweepstake tickets. Each resulted in fines of only $1.20. Press opinion is growing stronger on the whole question, and it is declared some alteration must be made in the law, whether it takes the direction of making suppression effective, or whether it legalizes common sweepstakes in England.

Builders of the Dominion

AGENTS who ask you to place your Insurance with an all-Canadian Company are really helping to build up Canadian enterprise, because the Insurance dollars spent with Canadian Companies are invested and circulated in Canada for the benefit of Canadians.

When Dominion of Canada General Insurance agents solicit your business remember that this "All-Canadian Company" can give protection just as economically as any non-Canadian Insurance Company, with the added advantage of complete service covering every line of business and domestic Insurance needs.

Rates are no higher than those of non-Canadian companies.

The Dominion of Canada General Insurance Company issues policies covering Life, Fire, Sickness and Accident, Automobile, Burglary, Plate Glass, Boiler and Guarantee Bonds.

THE **Dominion of Canada** GENERAL **Insurance Company**

HEAD OFFICE - TORONTO

Branches: Montreal Winnipeg Calgary Vancouver Ottawa Hamilton London Saint John Halifax London, England

Local Representatives

HILL, WEDDELL & HILLS

THOS. MARK

631

BURKE STARTS FIGHT FOR LIFE

Gunman Refuses to Waive Examination When Arraigned For Killing Policeman.

AWAITS ATTORNEY.

ST. JOSEPH, Mich., March 31 — Fred Burke began a determined fight against life imprisonment for murder to-day, refusing to waive examination when arraigned for the killing of Charles Skelly, St. Joseph policeman.

He was held for examination April 8 before Justice of the peace Joseph Collier.

The big gunman, called the most desperate killer in the United States, was camera shy as usual and kept his shifting brown eyes averted from photographers. His arraignment took place in a tiny ante-room of the county jail to which only a handful of officers, camera men and three or four newspaper reporters were admitted.

Burke indicated he would plead not guilty at his April 8 appearance, then lapsed into stolid silence. Prosecutor Wilbur Cunningham, his assistant, and the sheriff went into conference with Burke after the ten minute hearing before Justice Collier, but they said afterwards they could not induce the prisoner to talk. He said he would have an attorney here by to-morrow. Burke seemed tired, but said he had been well treated.

ARTS CLASSES HELD AT MOUNT PLEASANT

Mrs. W. L. Watts of Toronto Acts as Capable Instructress in Women's Institute Courses.

MOUNT PLEASANT, Mar. 31.—(Examiner Correspondence.)—The Women's Institute Hall presented a busy scene while Mrs. M. L. Watts, of Toronto carried on her Arts and Craft classes under the auspices of the local Branch of Women's Institute.

Owing to the present condition of the roads, the attendance was not as large as it otherwise would have been, however, twenty of the women of the community have taken advantage of the classes.

The classes were under instruction of a very capable and popular teacher, Mrs. Watts, who has been a faithful worker in the Women's Institute for many years and has proven herself to be of great assistance on the lecture staff also as demonstrator or instructor for several short courses.

The courses included lessons on the making of dainty boudoir pillows in the different shapes and colors to harmonize with the color scheme of the room, also crocheted rugs, which were dainty as well as serviceable, made from discarded silk stockings and lingerie, the latter proving the better material. Jardiniers were made very attractive looking from the ordinary tin tobacco tin, which is discarded by the merchants as useless, and when enamelled in black with colored flowers outlined in gold and the addition of three tiny feet made from a clothes pin and still leaving the clothes pin useful, when completed made very convenient flower holders.

Very pretty flower vases were made from odd shaped bottles and jars, ranging in size from the tiny bud vase to the wide mouth gallon jar which made a very attractive floor vase for gladiolas, tulips, 'mums or any of the long stem species. These jars were also made into a very pretty and useful electric lamp with parchment shade.

The discarded wooden cigar box also made a very handy and useful workbox or handkerchief box when it was also equipped with the little knob feet, the sides and edges were finished in black enamel and gold paint, while the lid was covered with matched pieces of the pastel shades of colored paper outlined in black and afterwards shellaced while the inside was lined with dainty paper and neatly laid in the bottom.

Another unique feature of the class was the dipping of the ordinary white wax candle in a solution of art colors which were previously whisked together, making very pretty colored candles in various mottled shades. This method also made very pretty bud vases out of glass containers of various shapes, only that the clear glass must have a thin coat of paint first, forming a body on which the art colors will adaptthemselves to.

Pretty tie-backs were made out of colored stiff paper and were also very attractive made from table oil cloth in the color used in a kitchen or bathroom Cute little roosters made from white flannel made dainty egg cosys which are useful in keeping the egg warm and pretty tea-pot holders were made from plush.

The classes were held on Tuesday Wednesday and Thursday afternoons, with 17 in attendance the first day, 19 the second and 21 the final day, when at the conclusion of the class, Mrs. Garnet Shield, President of the Institute voiced the thanks of the class in a neat speech to Mrs. Watts who had so ably conducted the class. Those who took the Arts and Craft Course included: Mrs. H. Seney, Miss A. Jackson, Miss M. Eggleston, Mrs. F. Eggleston, Miss K. Sisson, Mrs. T. C. Morden, Mrs. H. Sisson, Mrs. E. McLean, Mrs. M. Handley, Mrs. B. Worden, Mrs. W. H. Lowes, Mrs. R. W. Downer, Mrs. I. Lowe, Mrs. G. Shield, Mrs. J. Handley, Miss G. Best, Mrs. H. Lowes, Miss S. Easton.

Students Produce Playlets At Apsley

APSLEY, Mar. 31.—(Examiner Correspondence.)—The children of St. Georges Sunday School, under the direction of Mrs. Spence, produced two little delightful Bible plays on Tuesday evening, the first being "Boy Heroes of the Bible" and the second "Joseph and his Brethren," the children acting their parts remarkably well.

The costumes and scenery, the work entirely of Mrs. Spence, produced a charming effect. Those taking part were Dolly and Jean Tanner, Rosalie, Lilian and Virgie Smith, Doris Windsor, Dora Lean Evelyn Reid and Guy James.

Besides the plays, a musical program was given by Mrs. Kilborne and Miss Marion Pickard, consisting of vocal solos and duets, and pianoforte duets.

RADIO PROGRAM

TO-DAY'S FEATURES

6:00—Black-Gold Or.—CKGW-NBC.
7:00—Amos 'n' Andy—CKGW-NBC.
7:30—Rex Battle's Orch.—CPRY.
8:00—Blackstone Plantation—WEAF
8:00—Paul Whiteman—WJZ.
8:30—Landt Trio and White—WJZ.
9:00—C.G.E. Vagab.—CKCL-CKGW.
9:30—Philco Symphony—CBS.
9:30—Allan Cup Game—CFCA.
10:00—Astrid Fjelde—CKGW-NBC.
10:15—Ritchie Craig Jr.—CBS.
10:30—Paramount Pub.—CFRB-CBS.
10:30—Fred Culley's Orch.—CPRY.
11:00—Slumber Music—CKGW-NBC.
11:00—Amos 'n' Andy—WJZ (split).
11:00—Newscast—CFRB.
11:15—"Haunted Violin"—WEAF.
11:15—Arthur Pryor's Band—CBS.
11:30—Romanelli's Orch.—CFRB-CBS
11:30—Moonbeams—WOR.
12:00—Richman's Orch.—WJZ.
12:15—Jack Albin's Orch.—WEAF.

WEDNESDAY'S FEATURES

6.45—Tower Exercises—CKGW-NBC
8.00—Jake and Lena—CKGW-NBC
8.00—Shirriff's Program—CKNC
8.15—Devotions—WBEN-NBC
8.30—Cheerio—CKGW-NBC
8.30—Tony's Scrap-Book — CFRB-CBS.
8.45—Dutch Girl—CFRB-CBS
9.00—For Everyone—CFRB-CBS
9.00—Parnassus String Trio—WEAF
9.15—A. Sannella's Orch.—CKGW-NBC
9.30—Morning Moods—CFRB-CBS
10.00—Archie's Melodies—KCL
10.15—Melody Parade—CFRB-CBS
10.30—Betty Crocker—WEAF
11.15—Household Institute—WEAF
11.30—Ida Bailey Allen—CFRB-CBS
11.30—Eaton Organ Recital—CKGW
12.00—Paul Tremaine's Orch.—CBS
12.10—Newscast—CFRB
12.30—Columbia Revue—CFRB-CBS
12.30—Farm and Home Hour—WJZ
1.00—Ferdinando's Orch. — CFRB-CBS.
1.00—Palais d'Or Orch. — CKGW-NBC
2.00—Artists' Recital—CFRB-CBS
2.45—Skillet Sisters—CKGW-NBC
3.00—Salon Orchestra—CFRB-CBS
3.15—Refrain Revue—CKGW-CBS
3.30—Silhouettes—CFRB-CBS
3.30—Evening Stars—CKGW-NBC
4.00—Eastman Symphony—CKGW-NBC
4.00—U. S. Navy Band—CFRB-CBS
4.30—Sky Sketches—WEAF
5.00—Lady Next Door—WEAF
5.10—Newscast—CFRB
5.55—A Lenten Thought—CFRB
6.00—Black-Gold Orch.—WEAF
6.45—Uncle Abe and David—CKGW-NBC
7.00—Amos 'n' Andy—CKGW-NBC
7.30—Evangeline Adams—CFRB-CBS
7.30—Mme. Frances Alda—WEAF
7.30—Phil Cook—WJZ
8.00—Harbor Lights—WJZ
8.00—Bobby Jones, Golf — CKGW-NBC
8.15—Radiotron Varieties—WEAF
8.30—Tip Top Revue—CFRB
8.30—Sunkist Program—CBS
9.00—Halsey Stuart Program—WEAF
9.00—Radio Symph'ny—CKGW-NBC
9.00—Gold Medal Fast Freight — CBS.
9.30—Jeddo Highlanders — CKCL-WOR
9.30—Arabesque—CFRB-CBS
9.30—Palmolive Hour—CKGW-NBC
9.30—Pleasure Hour—WJZ
10.30—Fred Culley's Orch.—CPRY
10.30—Columbia Concerts — CFRB-CBS.
10.30—Coca-Cola Program—WEAF
11.00—Newscast—CFRB
11.00—Slumber Music—CKGW-NBC
11.00—Amos 'n' Andy—WJZ (split)
11.00—Guy Lombardo's Orch.—CBS
11.15—Arthur Pryor's Band—CBS
11.15—Vincent Lopez Orch.—WEAF
11.15—Romanelli's Orch.—CKGW
11.30—Henderson's Orch.—CBS
11.30—Kremlin Art Quintet—WJZ
12.00—Weasel Night Club—CFCA
12.00—Henry Busse's Orch.—WJZ
12.30—Nocturne, Ann Leaf—WABC
12.30—Wayne King's Orch.—WJZ
12.30—Palais d'Or Orch.—WEAF

District Churches

KEENE, Mar. 31.—(Examiner Correspondence.)—Rev. Mr. Sutherland of Knox Presbyterian Church preached from Matthew XI, verse 19, on Sunday morning. The Pharisees accused Jesus of being a gluttonous man, a wine bibber, associating with publicans and sinners. The first part of this was a direct lie, but behind the slander was the truth, that he did seek out publicans and sinners. He was a mixer, fond of company. His religion was natural. Many people to-day with utmost respect for all matters religious, still do not wish to go to church or identify themselves with its life. They claim they had too much of it in their youth, it was "rammed into them." Too true, very often, and the fault lay with their elders trying to give to the young and vigorous and adventurous "an old woman's religion." The elderly person has had a certain rich experience of life and has evolved a religion of maturity, but life has perhaps sobered him. Let the religion of youth be natural as Christ always was. His worship is a feast, not a fast—He was a mixer, a healer of souls, a friend of publicans and sinners.

Must Help Thin Weak Children Or Money Back

Builds Body, Bones, Teeth of Ailing Youngsters.

You can give your children, mother nature's own vitalizing weight building tonic for 28 days—and if at the end of that time you are not extremely thankful for the benefit received get your money back.

That's a fair offer you should not let pass—ask McDermid & Jury, McDermid's, Bond's, Lynch, and Payne's or any druggist for McCoy's Cod Liver Extract Tablets—they are small—sugar coated and rich in the body building substance extracted from Codfish Livers.

Complete directions come with each box—60 tablets 60 cents—a blessing to frail children.

2 O'CLOCK SPECIAL WEDNESDAY
White Beans, 3 lbs. 10c
—EATON Groceteria.

THE CANADIAN DEPARTMENT STORES LIMITED
TELEPHONE 3000 Save by Shopping the "Cash Price" Way GEORGE ST., PETERBOROUGH
Store Hours: 9 a.m. to 6 p.m. Daily. Saturday 9 a.m. to 9.30 p.m.

Eatonia Bath Towels
Double loop weave. White with jacquard border and stripes. Size 24 x 43. Pair..... $1
—Second Floor, C.D.S.

Do Your Painting and Cleaning NOW Before the Good weather Comes

Saving Values in All Lines of Paints, Varnishes and Wallpaper

Springtime is Polishing and Cleaning Time! - Paint Values

Floglaze Paints and Varnishes and Enamels
Complete stock of this popular four-hour finish in all the wanted shades for inside and outside use. It gives a lasting finish on furniture, woodwork, automobiles, boats, etc. Priced..... 35c to 1.60

High-Grade Eatonia Paints For Household Uses
Developed in our own chemical laboratories, with a compound lead and zinc base. Easily applied and dries with a smooth finish. All the most wanted shades.
Pint 80c Quart 1.45 Gallon 5.25

Hawe's Wax
Splendid Wax for floors and furniture. Easily applied and polished. In 1-lb. tins. Tin..... 45c

3-Inch Brushes
Bristles well set in vulcanized rubber. Suitable for paints or varnishes. Each, 45c
—Main Floor, Hsfg. Bldg.

Solpar Cleaner
Excellent for cleaning floors before applying new paint or varnish. Good for removing stains from any surface. Bottle..... 29c

Inside Gloss White
A paint that dries with a hard glossy surface. Well mixed and very easy to apply. Gallon Tin 2.95
—Main Floor, Hsfg. Bldg.

General Purpose Spar Varnish
Ideal for keeping floors, woodwork, etc., in a high polished finish that protects the surface. Quart..... 55c

Extra Special Value In Ground Color
A light buff tone which makes a suitable base for varnish, stain, paints, enamels, etc. Limited quantity at this price. Quart 59c

Special! 4-Hour Varnish Stains
Light and dark oak tones specially adaptable for inside use. Dries very quickly with a hard glossy surface. Offered special Wednesday. Quart 65c

Special Feature Selling of 4-Hour Floor Paint
Reliable quality paint specially prepared for floors, etc. Choice of light slate, orange yellow and medium yellow. Quart 89c
—Main Floor, Hsfg. Bldg.

Choose Your New Spring Wallpapers from This Collection

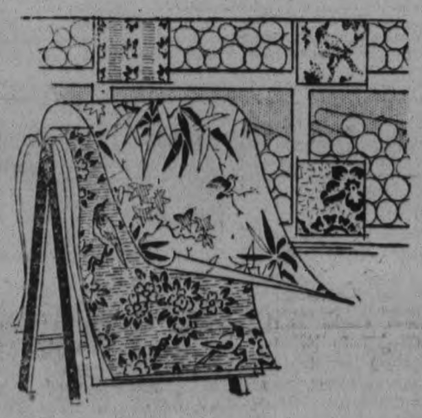

New Sunworthy Wallpapers
Exceptionally heavy quality paper. Buff ground, with attractive vine design in shades of blue, green and copper. S. Roll..... 20c
BORDER TO MATCH, YARD 8c

New Tinted Sunworthy Papers
Rich looking wall papers for living-rooms or dining-rooms. Tinted backgrounds with leaf and foliage designs in harmonizing shades. S. Roll 29c
BORDER TO MATCH, YARD 9c

Bedroom Paper
Silver and bronze backgrounds with attractive vine and floral designs in combination colorings. S. Roll 15c
BORDER TO MATCH, YARD 7c

Ceiling Paper
Smart and effective with tinted designs of rose and blue on white or cream backgrounds. S. roll..... 20c

Varnish Paper
A sanitary, washable Paper for bathrooms and kitchens. Tile design in blue with two tones of ivory. S. roll.... 25c
BORDER, YARD 5c

22-Inch Wallpaper
Offering two outstanding designs in bedroom and living-room Papers at an exceptionally low price. S. roll..... 8c
BORDER, YARD 4c

New Sunworthy Embossed Plaster Papers
Heavy quality paper with very attractive blendings of rose and blue shades on fawn ground. These papers are 30 ins. wide and come in single rolls of 5 yards. Roll 30c
BORDER TO MATCH, 10c YARD

Chinese Willow Patterns
A delightful paper for the hall or living room. Light fawn grounds with blue and rose shade patterns. S. Roll 10c
BORDER TO MATCH, YARD 7c

Plain Oatmeal Paper
30 ins. wide in plain shades of rose, green and blue. This gives a small room a larger and more spacious appearance. S. Roll 15c
BORDER TO MATCH, YARD 7½c

Lemon Polishing Oil
Special offering of 32 oz. bottle of lemon oil, complete with a polishing cloth. Suitable for fine furniture, cars, etc. The two 59c
—2nd Floor, C.D.S., Hfgs. Bldg.

Curtain Marquisette
Dainty floral and block designs in shades of rose, gold and orange. 36 ins. wide. Ideal for bedrooms and kitchens. Yard 29c
—2nd Floor, C.D.S., Hfgs. Bldg.

Two-Burner Hot-Plate
Finished in blue enamel, with two heavy double-heat elements. Size 8½ ins. x 18 ins. x 6 ins. high. Complete with long cord and plug 6.50
—Main Floor, Hsfg. Bldg.

The New Samson Panel-Matic Electric Iron
Standard 6 lb. weight with adjustable heat control. Polish nickle finish with green enamel handle and green silk covered cord. 8.95
—Main Floor, Hsfg. Bldg.

Net Curtains
Fine floral designed Filet Net with edge. Some with fringe across bottom. Ecru or white. 2¼ yards long. Per pair..... 98c
—2nd Floor, C.D.S., Hfgs. Bldg.

Tailored Silk Shades
Assorted colors and designs in these lovely Shades.
For Boudoir Lamps 3.75
For Bridge Lamps 6.50
For Junior Lamps 10.50
—Main Floor, Hsfg. Bldg.

White Enamelware
Reliable quality with blue trim.
4-quart sized Saucepans..... 83c
6-quart sized Saucepans..... 93c
—Main Floor, Hsfg. Bldg.

Sagless Cable Wire Bed Springs
Good quality cable wire set in an all steel frame with angle ends. Made in single, three-quarter and double bed size. Each 4.50
—3rd Floor, C.D.S., Hfgs. Bldg.

Galvanized Pails, Each 23c
10-quart capacity Hot Galvanized Pails with ball handle. Limited quantity.

Butter Crocks
In sizes ranging from 2 gallons up to 8 gallons. Priced at, gallon..... 28c
8-gallon size with handles, each..... 3.25
—Main Floor, Hsfg. Bldg.

Groceteria Specials
Castile Soap, 12 oz. bar..2 for 21c
Arrow No. 4 Seive Peas 7c
Rolled Oats .....3 lbs. 9c
Eggo Cake Flour, with cake pan 21c
Libby's Pork and Beans, No. 2 tin 4in 8c

Pearl Gray Granite-ware Special Prices

Double Boilers, 3-pt. size $1	Dippers, 1-qt. size 40c
Potato Pots, 6-qt. size 1.35	Tea Pots, 4-cup size 85c
Tea Kettles, 6-qt. size 1.65	Tea Pots, 6-cup size 95c
Straight-sided Saucepans with Covers, 6-qt. size 85c	Tea Steepers .....50c and 60c
	Pudding Pans .....29c to 45c
	Pie Plates .....23c and 25c
Straight-sided Saucepans with Covers, 10-qt. size 1.19	Basting Spoons 17c

—Main Floor, Hsfg. Bldg.

Noteworthy Values That Mean Special Savings, Wednesday

Men! Look Smart!
FELT HATS 2.98
Just received our new Spring Hats in the smart snap or curl brims. Choice of brown, medium grey or dark grey shades. All splendidly tailored. Sizes 6⅞ to 7⅜.
—Men's Shop, Main Floor C.D.S.

Men's Boots and Oxfords, Pair 2.98

Black calf and kid leathers. Goodyear welted soles. Some with arch support. Choice of leather or rubber heels. Sizes 6 to 10½.
—Basement C.D.S.

Boys' Caps
Snappy looking woven patterns in herringbone effects, in eight-piece crown style Caps. Sizes 6½ to 7. Each..... 75c
—Boys' Dept., Main Floor C.D.S.

Men's Caps
New "Eatonia" eight-piece crown style, in fancy tweed and herringbone patterns. Sizes 6⅞ to 7⅜. Each. 1.50
—Men's Shop, Main Floor C.D.S

New French Kid Gloves For Your Easter Costume, Pair 1.59
Very fine quality kid in the favorite pull-on and fancy-cuff style. A choice selection of shades, including sand, grey, beige, white and black. Sizes 6 to 7¼. Outstanding value.
—Main Floor, C.D.S.

Feature Selling of Rayon Lingerie Set or Garment $1

This special group includes samples and seconds. Included are Slips, Gowns, Pyjamas, Pettinickers, Coolie Coats, Bloomer and Vest Sets, Bloomer and Brassiere Sets. Choice of lace trimmed or tailored styles, in pastel shades and white, and small, medium and large sizes.
—Second Floor, C.D.S.

Misses' and Girls' Pyjamas, Suit 1.59
Non-run Rayon Garments, in popular tuck-in style, contrastingly trimmed. 2-tone color combinations of floral designs. 8 to 16 years.
—Second Floor, C.D.S.

Eatonia Costume Slips 1.50
Delustred Rayon Knit Slips, in opera top, with picot edging or shaped top; shadow hem. Pastel shades. Small, medium and large sizes.
—Second Floor, C.D.S.

Women's Mercerized Lisle Hose, Pr. 39c
Fashioned to fit and well reinforced through foot. A good range of seasonable shades in sizes 8½ to 10.
—Main Floor C.D.S.

Eatonia Pillow Cotton
Heavy quality Circular Cotton, fully bleached. This material is noted for its durability.
40" wide, yard.....36c
42" wide, yard.....32c
44" wide, yard.....34c
—Second Floor, C.D.S.

Smart Eatonia Lounging Kimonas, 3.98
Just a little different from the ordinary. Made of rayon material, with self-colored pin dots. Assorted sizes.
—Third Floor, C.D.S.

THE CANADIAN DEPARTMENT STORES LIMITED

DISTRICT NOTES

From Villages and Towns in District

BY CORRESPONDENTS OF THE EXAMINER

LAKEFIELD

Mr. J. W. Stuart of Peterborough was in the village on Thursday.

Mr. Alex Freeburn, who has been visiting his sister, Mrs. Frank Hill, has returned to his home in Toronto.

Mr. and Mrs. Gunn motored from London on Wednesday to attend the confirmation service in the Grove chapel.

Mr. Lawrence Charlton is visiting friends at Flinton.

Mr. R. Hamblin of Hall's Glen is the guest of Mr. and Mrs. S. S. Spence.

The Lakefield Volunteer Fire Brigade will again be official hosts to the people of the village for their annual card party and dance on Easter Monday night which has become a social institution in the village.

The Canadian Legion's Lakefield branch have announced a hard time dance in the Town Hall on April 17.

HAULTAIN

The euchre club meeting held last week had the largest attendance yet. The prize winners were Stanley Northey and Mabel Northey. The consolation prizes went to Margaret Dunford and Braden Northey. Next Wednesday evening the club is invited to the home of Mr. and Mrs. John Northey.

Mr. Theodore Wilson returned to his home on Saturday after completing the auto mechanics' course at the Dominion Trade Schools, Toronto.

Mrs. William Church visited Peterborough on Tuesday.

Mrs. Robert McCauley, who has spent the winter visiting among her family in Peterborough, returned to her home on Wednesday.

Miss Leata Lytle, of Deer Bay, spent a few days visiting friends in this district last week.

Mr. George Foster, of Peterborough spent Wednesday here.

MILLBROOK

Mr. and Mrs. Will Jones, and little daughter, motored from Toronto and spent Sunday with her parents, Mr. and Mrs. John Hatherly.

Misses Gertrude and Elsie Spence, of Toronto were week-end guests of their parents, Mr. and Mrs. John Spence, Main street. Miss Gertrude Spence, who has a position with an educational office, is being moved to Chicago, the promotion carrying with it a substantial increase in salary. The Misses Spence motored from Toronto with Mr. and Mrs. Jones. Miss Gertrude left on Monday for her new position in Chicago.

Messrs. Russell Howe and E. L. Burnham motored from Toronto on Saturday and spent the week-end with their respective families here, returning to the city on Sunday evening.

Mr. John and Vincent Nattress motored from Toronto and spent Sunday with the former's brother, Constable Harry Nattress, who has been for some weeks quite seriously ill.

Rev. Mr. Going, and his daughter, of Peterborough, were guests of Rev. W. W. and Mrs. Jones at the parsonage on Sunday, the former taking morning worship at Saint Andrew's United Church, the pastor being unable to fill his own pulpit owing to illness.

The afternoon service at the Zion appointment was withdrawn on Sunday, owing to the illness of the pastor, Rev. W. W. Jones, and also because of the bad state of the roads.

Rev. John Riddell, minister of the Presbyterian Churches at Millbrook and Centreville, has received a call to become pastor of the Presbyterian Church at St. Mary's, Ontario.

Archibald Allen, eldest son of Rev. Dr. Alexander and Mrs. Allen, of Oaklands, California, who is specializing in classics, taking part of his course at Stanford University, and now a student at the University of California, has been awarded a Fellowship, the result of a brilliant college record, both Universities recommending Mr. Allen for the honor. Mr. Allen's mother was a former Millbrook girl, a sister of ex-Warden and Miss Margaret Wood.

Mrs. H. C. Lord has been in Peterborough for a week past owing to the illness of her daughter-in-law, Mrs. Harry Lord, who is suffering from a severe attack of 'flu. Mrs. Lord's eldest son, Harry, who is a veteran of the world war, is at present a patient in the Nicholls Hospital and as soon as he is able will be removed to the Christie Street Hospital, Toronto, for a more extended course of treatment, his illness being the result of injuries received during the war. Mr. H. C. Lord visited his son at Peterborough on Saturday.

Mrs. F. H. Smith was called to Oshawa last week owing to the sudden death of her aunt, Miss Maria Collins, the funeral taking place from Mrs. Smith's home here on Friday, at 2.30 p.m. Mrs. Charles Larmer, of Oshawa, who returned with Mrs. Smith, is visiting her brother, Mr. J. H. Might, and other relatives in this vicinity.

NORWOOD

The first of the six Chautauqua concerts was given on Saturday evening in the hall.

Mr. Percy Arthur, of Trenton has been engaged as butter maker at the Norwood Creamery. Mr. Arthur has won several prizes at the Royal Winter Fair in Toronto.

Miss R. Squire has returned after spending several weeks with her sister, Mrs. C. Elliott, of Peteborough.

Miss Jennie Barrie, Allandale, was home last week attending the funeral of her nephew the late Theodore Barr who was the victim of a drowning accident at Trent River.

Mrs. Townsend and Miss Mary were in Peterborough on Saturday.

STIRLING

Mr. and Mrs. Murduff entertained a number of their friends at bridge on Tuesday evening when the guests included Mr. and Mrs. Harper Rollins, Mr. and Mrs. W. Anderson, Mr. and Mrs. E. Spinks, Mr. and Mrs. R. Meiklejohn, Miss L. Smith and Charles Allen. Prizes were won by Miss L. Smith and Earl Spinks.

Prior to the departure of Mr. and Mrs. Percy McGuire to Belleville, Mr. and Mrs. Joseph Whitehead entertained a number of their friends at their home when the guests included Mr. and Mrs. Bastedo, Mr. and Mrs. A. Atkin, Mr. and Mrs. R. Meiklejohn, Mr. and Mrs. Dobbie, Mr. and Mrs. Coulter, Mr. and Mrs. Wilson, Mr. and Mrs. Murduff, C. Allen and G. Clute. Mr. and Mrs. McGuire won the bridge prizes.

Misses Grace and Martha Pitman have been visiting Miss M. Smith.

Mr. and Mrs. Fred McKee were visitors to Trenton on Sunday.

Mr. Robert Lamb has been confined to his home through illness.

Councillor Martin celebrated his 82nd birthday on March 26.

Mr. and Mrs. Percy Bronson and daughter Irene visited Mr. and Mrs. Herman Lloyd at Zion on Sunday.

Prior to the departure of Mr. and Mrs. R. Duffin and family from Aiken, they were presented with a beautiful floor lamp by their many friends, the gathering being held at the home of Mrs. A. M. Lawrence. Mrs. Duffin was an esteemed member of the Ladies' Aid and W.M.S. societies. Mr. and Mrs. Duffin and family will reside in Stirling.

TRENT RIVER

Mr. and Mrs. T. F. Ward arrived home Saturday night from Florida, where they spent the winter. They are enjoying good health and had a pleasant motor trip from the sunny south.

Mrs. David Burgess, who spent the winter with her son Gordon in Detroit, Mich., is visiting her brother, Rev. R. F. Stillman, at the parsonage, Norwood.

The Misses Vaughan Brown, seven-year-old daughter of Mr. and Mrs. Thomas J. Brown and Ethel Shearer, eight-year-old daughter of Mr. and Mrs. Gordon Shearer received recognition from their teacher, R. W. Umphrey, teacher at the public school, for regular and prompt attendance at school since September, 1930.

The many friends of Mrs. Stanley Carnrite will be pleased to know her condition is improving after her serious illness of the past few weeks.

The Ladies' Aid met Wednesday afternoon at the United Church for their regular monthly meeting.

BETHANY

The Misses Fierheller, who are attending Guelph College arrived home on Friday evening for a two weeks' vacation.

Mr. Lloyd Sutton, of Fleetwood is the guest of his uncle, Mr. Sam Murphy.

Miss Lila Davis spent a week in the city arriving home on Thursday to visit her parents, Mr. and Mrs. William Davis.

Mr. J. J. Clark has secured a site for a new house on Wilson street.

The Athletic Association is holding a holiday dance on Monday evening, April 6.

Mr. W. Fallis has built a splendid new garage.

The weekly Wednesday evening Lenten service at St. Paul's Church will be omitted and service will be held on Good Friday instead.

Mr. Victor McCartney, of Cornwall, spent the week-end with his parents, Mr. and Mrs. William McCartney.

Mr. and Mrs. Cecil Argue were business visitors to Peterborough on Saturday.

Miss Winnie Nesbitt, of the Bell Telephone Exchange, Toronto has returned to her home to visit her father and sister for a week.

The saw mill is again in operation for the first time since the big snowstorm.

The Y.P.S. of the United Church held its weekly meeting on Wednesday evening when Mansel Wright was chairman for the program. The scriptural lesson was read by Mansel Wright and the explanation of the lesson was given by Miss Mary Thompson. Miss Loraine Jackson contributed a solo and the topic was taken by Mrs. T. G. Jackson followed by a recitation by Miss Evelyn Bigelow and an instrumental by Jack Clarke.

Miss L. Washington was at home to a number of her friends on Thursday evening when two tables of bridge were played and a pleasant evening spent.

Mr. F. C. Dawe is able to be about again following his recent operation.

Mrs. Sid Armstrong attended the play, "My Irish Rose" given by the dramatic club at Springville on Friday evening. This play was presented here a short time ago under the auspices of the Girls' Guild of St. Paul's Anglican Church.

Mrs. Carscadden was a business visitor to Peterborough on Saturday.

The W.A. of St. Paul's Church will hold its regular meeting on Thursday, April 2, at the home of Miss Preston.

EAST EMILY

Miss Reta Sullivan who is attending school in Lindsay was home last week for the funeral of her little brother which took place on Wednesday.

Miss Carmel Doran of Peterborough spent the week-end with her parents.

OMEMEE

Mr. Donald Mahood, of Lindsay spent the week-end with his friend, Mr. H. Burgess.

Mrs. McKee and family of Peterborough visited at the home of Mr. and Mrs. Sawyer, on Sunday.

The Y.P.S. of Trinity Church held the weekly meeting in the Sunday School room when Roy Faulkner, convenor of the Literary Committee, was in charge. The devotional exercises were followed by an address by Mr. Faulkner on the life of Wordsworth concluded his topic with the poem, "Spring."

Dr. McPhee and little son Rea were visitors to Peterborough on Sunday.

Dr. Bannister, of Peterborough was a visitor in town during the week.

Mr. and Mrs. H. S. Johnson, of Lindsay, were in town on Thursday attending the Chautauqua.

Mr. Gillespie, of Peterborough and party attended the Chautauqua on Tuesday.

Mrs. Moore, of Cresswell was the guest of Mrs. Thomas Newman during the week.

Mr. and Mrs. P. Pogue, of Lindsay, were guests to Omemee on Thursday, attending the Chautauqua.

Mr. and Mrs. F. G. Sandy were business visitors to Peterborough on Friday.

Mr. and Mrs. F. Nugent and daughter Ethel attended the Chautauqua on Friday.

Mr. Cathcart, of Peterborough, was in Omemee on Friday.

Mrs. L. A. Mahood, of Lindsay was in town on Friday when she attended the Chautauqua.

Mrs. H. Lamb was in Peterborough on Saturday.

Mr. and Mrs. H. Cornell have returned home after a two months' visit in Saginaw, Mich., and Niagara, N.Y.

Mr. and Mrs. E. Cornell, of Niagara, N.Y., spent the week-end with Mr. and Mrs. E. Cornell.

Jackets Are Smart Feature Of Spring Costumes

Fur trimming and silk scarves vary the new outdoor mode. (1) An interesting three piece spectator sport suit, the jacket of brown silk grosgrain with waistcoat and skirt of brown checked beige wool. (2) Brown and yellow, the smart color combination this season is clevery shown in this suit for formal wear, of brown wool, embellished with a luxuriant collar of leopard. A top coat of brown wool with large leopard collar completes the charming ensemble. (3) The new vogue for gray is beautifully exemplified in this smartly tailored suit of soft wool with clever bow fastening on the gray fox-trimmed jacket. All photographs from L. Pinna, Fifth Avenue, New York.

ST. ANDREW'S CLUB VISITS BAILIEBORO

Play "Polishing Papa" Well Presented in Fletcher's Hall.

BAILIEBORO, March 31 (Examiner Correspondence) — A domestic comedy play in three acts was staged in Fletcher's hall on Friday evening, by the young people of St. Andrew's Church Dramatic Club of Peterborough, under the auspices of the local United Church choir.

The play was one of the finest exhibitions of amateur acting that has ever been staged in this village and the numerous, humorous sides brought forth laughter and applause from the appreciative listeners.

Splendid musical numbers were provided by the orchestra in attendance and a comic reading, "The Census Man," was ably given between the acts by Miss Jessie Tully.

The crowd present was not as large as otherwise would have been, had the roads throughout the township been in a fit condition for motor traffic, still the hall was more than two thirds full and one and all present voted the play entitled "Polishing Papa," a great success.

Don't forget The Examiner's Social Club dance on Friday night, April 10, in the hall of the Canadian Legion.

The Difference Between Just "Plain Pie" and "Delicious Pastry"... SAXON FLOUR!

Saxon Flour puts better taste and appearance in your cakes and pastry. Your baking skill is wasted when you use an uncertain flour.

Saxon Flour gives better results every time because it is not only highest in quality, but every sack is of the same baking quality.

Made from best selected Ontario soft wheat, carefully cleaned and milled to exceeding fineness. NOW you can do full justice to your favourite recipes! Your friends, too, will quickly notice an improvement in your baking.

Ask your grocer for Saxon Flour to-day. Most grocers sell Saxon Flour. If yours doesn't, don't accept any other flour. Let us know and we will see that you are supplied.

SAXON FLOUR

Made in Canada by The Quaker Oats Company
PETERBOROUGH SASKATOON

1587

Don't wait...

for him to ask you

There's no doubt about it . . . rich, appetizing *flavor* makes an instant hit with men. That's why Heinz *Oven-Baked* Beans have always been great favorites. Men appreciate their nourishing, energy-restoring quality; men thoroughly enjoy their delicious goodness.

Don't wait for your husband to ask you for this delicious dish. Serve it tonight. There never was a man who didn't enjoy these delicious little pea-beans, baked by Heinz to a tender brown goodness; steeped in a rich tomato sauce! At your grocer's.

HEINZ OVEN-BAKED BEANS

ONE OF THE 57

CANADIAN PRODUCT . . . FACTORY AT LEAMINGTON, ONT. EST. 1909

A Whirlwind Tale of Primitive Love

EDGAR RICE BURROUGHS
— AUTHOR OF "TARZAN OF THE APES." —

Beginning Thursday, April 2nd in

THE EXAMINER

BABY'S OWN SOAP

Best for Baby Best for You

Clara Bow explains what makes a Girl Alluring—

(Photo by Otto Dyar, Hollywood)

CLARA BOW, scintillating Paramount star, in the luxurious bathroom built especially for her in Hollywood. She says: "Just notice the way people cluster around a girl who has lovely skin! . . . Lux Toilet Soap is such a help in keeping the skin in perfect condition!"

Clara Bow

"THERE'S one thing that stands out above all others in making a girl really alluring," says Clara Bow, whose vivid beauty and personality have won her world-fame in motion pictures. It's *lovely skin*.

"Just notice the way people cluster around a girl who has lovely skin! And any girl can *have* lovely skin if she takes good care of it!

"Motion picture directors found out long ago that unless a girl has marvellous skin she can never make millions of hearts beat faster when she appears in a close-up.

"When I get letters from girls all over the country—so many of them saying nice things about my skin—I long to answer every one of them and tell these girls that they can keep *their* skin just as beautifully smooth as we screen stars do—by using Lux Toilet Soap."

9 out of 10 lovely stars use it

Of the 521 important actresses in Hollywood, including all stars, 511 use Lux Toilet Soap. This fragrant white soap has been made *official* in the great film studios.

You, too, will like its quick lather and the way it keeps your skin charmingly smooth. Order several cakes—today.

KAY FRANCIS, fascinating Paramount star.

NANCY CARROLL, delightful Paramount star.

LUX Toilet Soap

Luxury such as you have found only in fine French soaps at 50c and $1.00 the cake . . . NOW 10¢

Lever Brothers Limited, Toronto 7303

Neighborly Notes

Please Phone Items to 1600 or 1661

Arrangements are going ahead for the big dance of the Examiner Social Club in the hall of the Canadian Legion, on Friday, April 10th. Mose Yokom and his orchestra will provide the music. Decorations will be out of the ordinary, and a good entertainment is promised. Cards will be played in the upper hall. The majority of the proceeds will be used for relief work.

• • •

Mr. W. Renwick of Keene is ill in Nicholls Hospital.

• • •

The Rev. C. S. Reddick, B.D., and Mrs. Reddick, of Bloomfield, Ontario, were guests over the week-end of Mrs. M. J. Richardson, Bolivar Street. The Rev. Mr. Reddick had charge of the services on Sunday at Mark Street United Church.

• • •

Mrs. Vincent Shaughnessy of 41 Crescent Street and her little daughter, Pauline, entertained some of their friends on Thursday, in celebration of the latter's birthday. Decorations were carried out in pink and blue, and the small hostess received a large number of pretty gifts. Those present were: Mr. and Mrs. George Campbell, Mr. and Mrs. M. Coss, Mrs. J. Stevenson, Mrs. Peter Gosselin of Gilmour Street, Mrs. H. Wickenden, Mrs. S. McCauley, the Misses M. Gosselin, Jean McCauley, Ola McCauley, Roana Wickenden, Muriel Krant, Berenice Gosselin, Doreen Coss, Rita Coss and Paul Gosselin and Kenneth Cross.

• • •

Mr. and Mrs. G. F. Clarke of Fraserville, with their son Finlay, are moving shortly to Peterborough, where they will reside in future.

• • •

Mr. Charles Schweir of Dublin street has left the city to take a position with the Dolly Dot Bakeries at Owen Sound.

• • •

The many friends of Miss Isabel Scott of The Examiner staff will be pleased to know that she has recovered sufficiently after her recent operation at Nicholls Hospital, to return to her home on Park Hill Road.

• • •

Mrs. R. C. Cummings of O'Carroll ave., will entertain the members of Peter Robinson Chapter I.O.D.E. at her home on Wednesday evening.

• • •

Mrs. Basil Cooke and Miss Helen Shaw spent Sunday in Port Hope.

• • •

Miss Elizabeth Scott, Hunter street entertained the members of the Women's Patriotic League of Ashburnham, at their regular meeting last night. At the close of the business session, a social hour was spent and dainty refreshments were served. The ladies decided to hold a Spring Tea in the green room of the Y.W.C.A. in April.

• • •

Miss Helen Ross of Lindsay, who has just joined the staff of the Bell Telephone Company here, was presented with a pretty gift by her associates of the Lindsay branch of the company, prior to her departure for this city. Miss Ross has been a popular member of the Lindsay staff for the past three years. Miss Vera Giles read an address of appreciation of Miss Ross' fine qualities and Mr. F. J. Jewell, manager of the Lindsay branch, made the presentation. Miss Ross made a suitable reply, voicing her regrets at severing her connection with the Lindsay office.

• • •

Miss Donna Buchanan of Havelock is the guest of Miss Bernice Hall, 677 Water street.

HOLIDAY HOURS AT POST OFFICE

Wickets Will Be Open Between Hours of 8.30 a.m. and 10.30 a.m. on Good Friday.

Delivery Saturday Afternoon.

On Good Friday, April 3rd the Post Office wickets will be closed except between the hours of 8.30 a.m. and 10.30 a.m. during which period postage stamps will be on sale and the General Delivery and Registration wickets will be open.

There will be no delivery by letter carrier. Mails will be closed at the regular hour.

All Money Order, Savings Bank and Postal Note wickets will be closed.

There will be one collection only made from the street letter boxes commencing at 8 p.m.

On Saturday afternoon immediately following Good Friday there will be an afternoon delivery by letter carrier.

On Easter Monday the usual Postal service will be afforded the public with the exception that morning deliveries only will be made by the letter carriers.

See Us and See Better.
GLASSES
If Necessary
GOOD ADVICE
If Not
A. H. Lacey
Optometrist
410 GEORGE ST. (Op. Examiner)
Phone 1160 — 1084J for Evening Appointment.

Just Between Us Women

A daily chat with Examiner neighbors conducted by Anne Wilcox

It won't be very long now before we will be observing Easter and I am hoping it will be nice weather for the occasion.

• • • • • • •

Easter boxes and party powder posies are among the trifling gifts that can be made at home for Easter remembrance gifts to send friends instead of Easter cards.

• • • • • • •

All of these take but little time to make.

• • • • • • •

The equipment for making the boxes consist of fancy colored paper, which may be bought especially for the purpose or cut from colored seed catalogues, advertisements, etc, paste, scissors and empty candy boxes, strong ones, of course, of any size.

• • • • • • •

Cut the paper to fit the sides and top of the box and paste it smoothly over these parts. If a hinged lid is wanted, remove the sides of the cover. Along the back paste two short lengths of narrow ribbon.

• • • • • • •

Paste the other ends to the inside back of the box. Only enough ribbon should be used as will permit the box cover to open and shut as if hinged.

• • • • • • •

These boxes are just the things to put in bureau drawers. Some prefer them with lids, others without. A perfumed wadded mat for the bottom of a box can be made by pasting together two pieces of fancy or plain paper cut to fit and between which a layer of cotton wadding has been put

• • • • • • •

Sprinkle the wadding with sachet powder or a few drops or perfume.

• • • • • • •

Guest room boxes or those for cigarette stands can be made from scraps of the fancy paper. Paste the paper to all but the side of the box on which the matches are struck.

• • • • • • •

Tie three, four or six of these boxes together with narrow ribbon and they make welcome rememberance gifts.

That Body of Yours

By James W. Barton, M.D

HOW LONG SHOULD WE SLEEP

I often wish I could answer the question, how long should we sleep, for everybody asks it. It has been generally agreed that eight hours is about the amount needed for adults.

I have spoken about Edison; he tells us that he gets but four to five hours of sleep in twenty-four.

have spoken also about Gladstone, who required more sleep than this, but who frequently, if the matter before Parliament was not of interest to him, went off to sleep for periods of five to twenty minutes, thus getting much refreshment of body.

Famous men who seemed to get along with much less than eight hours were Herbert Spencer, Charles Darwin, Charles Wesley and many others.

Now if these men of outstanding mental ability could get along with four to six hours sleep, why do we feel that we need eight hours?

These men lived for the most part, quiet, studious lives. In truth, some of them had their worries, plenty of criticism and so forth but there was not the hurry, the noise, the driving, that is now all about us. In fact, some one has stated that the reason that Edison gets along with less sleep than others, is because he is somewhat deaf, and is thus not bothered and fatigued by noise.

As you know it has been demonstrated that typists and other office workers are unable to do as efficient work in a noisy room; their output falling off by 25 to 35 per. cent. Now is they have to do their usual amount of work despite this handicap they are going to be more tired at night and require more sleep.

Thus we can assume that in our present civilization we really require more sleep than our ancestors, owing to our more varied and hurried life.

Of course another important point in estimating the amount of sleep we need is the matter of the soundness of our sleep. If you sleep very soundly, and only move about once in a great while, you are certainly going to get more rest for your nerves, for your entire body with six hours sleep than if you sleep lightly for eight hours. I have in mind a chap who retires at midnight, wakes up regularly about six in the morning though he doesn't get up until eight o'clock, but who sleeps so soundly those six hours that nothing can apparently disturb him. He dozes a part of the time between six and eight, but he has really had all the sleep he needs, owing to the soundness of his sleep.

Don't try to get along with less than eight hours sleep. Most of us need that much. And nothing is as important in renewing strength, and our courage, as sleep.

DRAPERIES MADE NEW

"When we resumed housekeeping a month ago I found my draperies had become creased from packing. I hung them out on the line, hoping to remove the creases. Then I forgot them. The result was they became badly faded and sun-spotted.

"I was heartsick until the happy thought struck me to dye them. I just dyed them a deeper green, and as I used Diamond Dyes they look gorgeous and new. I have never seen easier dyes to use than Diamond Dyes. They give the most beautiful colors—when used either for tinting or dyeing—and never take the life out of cloth as other dyes do."

Mrs. J.F.T., Montreal

MARMORA

Rev. and Mrs. A. B. Caldwell and Mrs. C. Nichol spent Monday in Belleville.

Mr. and Mrs. C. H. Buskard and family visited relatives at Verona over the week-end.

FASHION SERVICE

3034

Clever and fascinating details mark this attractive day dress.

It is decidedly graceful and slender. At a glance, one is instantly impressed with the slim flatness of the hipline.

The slightly puffed sleeves gathered into narrow bands at the wrists lend charming individuality and offer lovely scheme for contrast.

Today's dress is exceedingly wearable in printed crepe silk with plain blending contrast.

Another effective combination is plain navy blue flat crepe silk with white embroidered mousseline used for the lower part of the sleeves.

Omit the lower sleeves and you have a smart short-sleeved frock.

Style No. 3034 may be had in sizes 16, 18 years, 36, 38, 40 and 42 inches bust.

Crepy woolens and rayon novelties would also be lovely for this model.

Size 36 requires 3¾ yards of 39-inch with 5-8 yard of 39-inch contrasting.

Our large Fashion Book shows how to dress up to the minute at very little expense. It contains most attractive Paris designs for adults and children, embroidery, etc.

Be sure to fill in the size of the pattern. Send stamps or coin (coin preferred).

Price of book, 15 cents, or 10c when ordered with a pattern.

Price of pattern, 15 cents.

The Examiner:
Please order for me:—
Pattern Number.....
Size .....
My Name.....
Address .....
.....
In enclose 15c in payment.
Allow five days for return

Don't forget The Examiner's Social Club dance on Friday night, April 10, in the hall of the Canadian Legion.

Daughters Of Premier Henry Entertain At Tea

(1) Miss Nora Henry, daughter of the Premier, and Mrs. George S. Henry, photographed at the reception held last Thursday in the Speaker's Chambers at the Parliament buildings by Miss Henry and her sister, Miss Helen Henry, who appears as (3) ABOVE. (2) The Misses A. E. Horsborough and Marion Orr, two of the tea-room assistants.

DRAMATIC SOCIETY PRESENTS VASHTI

Apsley Young People Present Biblical Play in Parish Hall.

APSLEY, March 31.—(Examiner Correspondence). — Owing to the heavy snowstorm and rain that lasted all day Saturday, only a handful of people braved the elements to witness the production at the Parish Hall by the local Dramatic Society of a Biblical play entitled "Vashti". The play, as its title indicates, deals with incidents related in the Book of Esther, affecting the fortunes of Vashti, wife of King Ahasueurus and consists of three acts. The scenery and gorgeous costumes designed by Mrs. Spence were correct reproductions of the Persian court of that period and made a very pleasing spectacle. Between the acts the band of Apsley musicians, now in its embryonic stage, made their first public appearance and played several pieces very creditably.

The cast of the play was as follows: Vashti, a Persian Princess, Mrs. G. Kilborn; Tirah and Xennia, maids-in-waiting, Misses A. Nemo and Gladys Tanner; Beulah, a Jewish maid, Cicely Spence; Xenophon, Vashti's father, C. Spence; Philip, the court fool, Eddie Everett; Samuel, a Hebrew, Willie Everett; Persian soldiers, Harry Tanner and Herbert James; Queen Esther, Dolly Tanner.

Rush Point League Meet At Trent River

TRENT RIVER, March 31 (Examiner Correspondence) — Members of the Rush Point League were guests of the Trent River League on Friday evening, when about forty members journeyed to Trent River.

There was a splendid attendance of Trent River League members and friends making a total attendance of about one hundred and fifty. R. W. Umphrey had charge of the opening program during which Miss Luella Keating, secretary of the Rush Point League was called upon to come forward and accompany the secretary of the local league in taking the minutes and both of whom read the minutes of their respective societies for the previous week.

It was decided to withdraw the meeting for the following Friday evening which is Good Friday. At this point, Mr. McMillan, vice president of the Rush Point League took charge of the program which was given by the visiting society and was as follows: hymn, "There's a Royal Banner"; scriptural reading, Miss Jean Pollock; short address, Rev. W. R. Archer; topic, "The Four Pillars." Miss Beavis; reading, "A Bachelor Breaks Bread," Herbert Hoard; solo, Bob Denny, accompanied on banjo by Harold Seeney, responding to encore; reading, "His Last Vacation," Jean Pollock; harmonica selection, Cavan Buchanan; reading, Mrs. H. Hoard; a contest, "The Farmer" was in charge of Rev. Mr. A. Archer assisted by Miss Tate of the Rush Point League.

It was decided that on May 1st, the Trent River League would meet the Rush Point League at Havelock United Church, each league to contribute five numbers to the program.

At the close of the meeting, everyone gathered in the dining hall where refreshments were served, a vote of thanks being tendered the ladies for their assistance in providing the lunch, by R. W. Umphrey.

Favorite Recipe

VEGETABLE EGG MOLD.

1 pound turnips or other vegetable,
2 eggs,
3 tablespoons milk,
2 tablespoons fat,
½ teaspoon salt,
1-8 teaspoon pepper,
1 cup white sauce,
¼ cup grated cheese.

Boil vegetable until tender and force through ricer. To 1 cup vegetable add eggs, well beaten, milk, melted fat, salt and pepper. Turn into charlotte russe mold and bake in a pan of hot water 50 minutes in a slow oven or at 300 degrees F. Unmold, surround with white sauce and sprinkle with grated cheese.

A large Danish company has contracted with the Soviet Government to sell the entire Russian and Siberian export of bed feather and down.

SILVER WEDDING ANNIVERSARY CELEBRATED BY NORHAM COUPLE

Friends Stage Surprise Party at Home of Mr. and Mrs. Robert Mitchell.

PRESENTATION MADE.

NORHAM, March 31.— On Saturday, March 28th, Mr. and Mrs. Robert Mitchell, of Norham, celebrated their twenty-fifth wedding anniversary.

At the noon hour Mr. and Mrs. Mitchell had dinner at the home of the latter's brother, Mr. Herb Cole, in the house in which they were married twenty-five years ago.

When they returned in the afternoon they found about twenty friends and relations gathered at their home for a surprise party.

The dining room was decorated with white streamers and a large bride's cake decorated with silver trimmings and surmounted with a pretty bouquet of white flowers, graced the centre of the table.

The Presentation.

An oyster supper was much enjoyed by all, after which Mrs. D. R. Clare congratulated the bride and groom on their twenty-five years of happily married life. She said that their friends felt they could not allow such an occasion to go by unrecognized and so had planned this celebration and in the name of those present asked them to accept the case of silver flat ware (including knives, forks and spoons), which was handed to them by Masters Howard Evans and Earl Clare.

Mr. and Mrs. Mitchell responded in well-chosen words, thanking their friends for their gift and welcoming them to their home.

Rev. D. R. Clare gave a short address of congratulations.

Theier nephew, Clayton Cole, entertained with music, both vocal and instrumental, and the evening was spent with music, social intercourse and games.

Among those present were Mr. and Mrs. R. Mitchell and sons Lorne and Gordon, Mr. and Mrs. Douglas Knight, Mr. and Mrs. Wesley Newman and sons, Hayden, Everett and William J., Mr. and Mrs. Lorne Evans and son Howard, Mr. and Mrs. H. Cole and sons Raymond and Clayton, and Rev. and Mrs. D. R. Clare and sons Wesley and Earl.

More than 220,000 men will be employed on Italy's public-works projects.

Beauty Queen

AT MI-CAREME CELEBRATIONS

Queen of Queens is the title invest in Mlle. Lucienne Clement, a young Parisian shop assistant, who has been selected to preside over all the other beauty queens of the city at the annual Mi-Careme celebrations.

Co-Ed Missing

MAKE EXTENSIVE SEARCH

Lois Pollock, 18-year-old freshette at Indiana University, disappeared from college without warning. An extensive search was commenced after she had been absent some days.

FRASERVILLE.

The regular weekly meeting of C.G.I.T. group was held on Friday night, March 27, with seven members present and one visitor at the home of Miss Pearl Carl.

The Life of Longfellow was read by Ruby Cunningham; poem, "The Rainy Day" by Pearl Carl. The topic was given by Mary Wood on "Evangeline"; a poem, "The Village Blacksmith" was read by Marjory Darling.

Rev. E. F. Swayne attended a Presbtery meeting in Peterborough on Thursday.

Mrs. W. D. Moncrief and Mrs. Percy Moncrief were guests of Mr. and Mrs. H. Gainer of Balleboro on Wednesday.

Miss B. Reesor took part in the debate at Centreville on Thursday evening last.

—Miss Evelyn and Walter McElroy attended the play, "My Wild Irish Rose", presented at Springville on Friday evening.

Mrs. Barrie Seabrook, R.N., is nursing on a case in Peterborough.

Mr. Ernest Moore is visiting with friends in Dummer.

Among those from Fraserville who attended the play, "Polishing Papa" at Balleboro on Friday evening were: Rev. E. F. Swayne, Mr. and Mrs. W. Hanbidge, Misses B. Reesor, Roberta and Edith Holden, Messrs. Ralph and Earl Hanbidge.

Miss Alita Moore of Peterborough spent the week end at the home of her parents, Mr. and Mrs. J. Moore.

Miss Ruth Trotter of Peterborough was the guest of her parents, Mr. and Mrs. George Trotter on Saturday.

Messrs. Harry Cunningham and Melville Lawrence attended the play at Springville on Friday evening.

Mr and Mrs. George Trotter were guests of Mr. and Mrs. Richard Moncrief on Thursday.

Miss Ethel McKnight spent the week end at her home in Cavan.

Mr. and Mrs. H. Gainer, Mr. and Mrs. W. Gainer and daughter, Eileen, of Balleboro, were guests of Mr. and Mrs. Percy Moncrief on Sunday.

DANGER TO STUDENTS

TORONTO, Ont., March 31.—(CP)—Danger of the infiltration of Communist doctrines into school curricula was cited by Dr. Ludwig Mueller, official representative of the German government, and of the German Minister of Education, in an interview today. The German representative is here at the invitation of the National council of education.

PANCAKE SOCIAL IS GREATLY ENJOYED

Women's Association of Cavan United Church Hold Pleasant Evening.

CAVAN, March 31— (Examiner Correspondence).—On Friday evening in the church basement a very enjoyable pancake social was held under the auspices of the Women's Association of Cavan United Church.

The menu was pancakes and pie. There was an abundance of both syrup was served with the pancakes.

The frying of the pancakes was done by Mrs. D. J. Hunter and Mrs. James Douglas. After supper games and social conversation made the time pass pleasantly.

A number, after they had enjoyed the pancakes and delicious pies went to Springville to hear the play, "My Wild Irish Rose", put on by the young people of that church.

The Rev. J. E. and Mrs. Whitham and Master Francis motored to Toronto on Friday.

Mr. Lawrence Kellett motored from Oshawa to Mr James Paul's on Thursday and is remaining for a few days.

Mrs. N. Lamb is visiting her daughters in Port Hope.

Miss Bertha Touchbourne has returned after spending a couple of weeks at the home of her sister, Mrs. (Dr.) Woodhall, Hamilton.

The many friends of Miss Jean Bothwell will be sorry to know that she has not been so well lately, and was removed to Dr. Turner's Private Hospital, Millbrook, on Friday, for treatment.

MORE PATRONS ARE NEEDED FOR PLANT

Increase in Milk Supply Necessary to Conduct Victoria Cheese Factory.

BLAIRTON, March 31—A meeting with the object of creating wider interest in the business of the Victoria Cheese Factory was held in the Victoria School on Friday afternoon. A number of patrons and other interested parties attended and the view expressed was that in order to carry on the business in a profitable way, a larger supply of milk than was received last year would be necessary.

The general opinion was that it was in the producers' interests to operate the cheese factory, in order to provide a market for milk in competition with the creameries.

After considerable discussion, it was agreed to delay final decision as to the operating of the factory for one week, in order to secure, if possible, a number of new patrons in this district.

W. Harris, last year's president was in charge of the meeting.

SIAM ROYALTY REACH HONG KONG.

HONG KONG, March 31 (C.P.), —King Prajadhipok and Queen Rambaibarni of Siam arrived here to-day from Bangkok en route to Vancouver, B.C. They are going to the United States where the monarch will undergo an eye operation at Baltimore, Md.

The couple came to Hong King on a private yacht. They will sail tomorrow aboard the liner Empress of Japan for Vancouver, B.C.

GRANTS PRIVATE AUDIENCE.

VATICAN CITY, March 31 (C.P.). —Pope Pius XI. held a private audience to-day for the Prince and Princess D'Orleans and Braganca and their daughter, Princess Isabelle, who will become the bride, on April 6, of Henri De Guise, son of the Pretender to the French throne.

The Pope blessed Princess Isabelle and wished her happiness in her forthcoming marriage.

UNITED CHURCH CONGREGATIONS ATTEND SERVICE

Rev. D. N. McLaughlin, D.D., of Social Service Board, Is Special Speaker.

PASSION WEEK SERVICES.

Albert E. Greenlaw of Detroit is Baritone Soloist for Occasion.

The first of the Passion Week services was held in St. Andrew's United Church, with a large congregation, representative of the six city United Churches in attendance.

The pastor of the church, Rev. Dr. McLean, opened the service with prayer, and a scripture lesson chosen from the eleventh chapter of St. Mark's Gospel.

On the platform with the pastor, was Rev. D. N. McLaughlin, D.D., the secretary of the Social Service Board of the United Church of Canada, who is the speaker at these services: also assisting was the Rev. A. H. Going, who offered prayer.

Bringing inspiration to the meetings, with his wonderful message of song, was Albert E. Greenlaw, the celebrated baritone of Detroit, Mich. His first number, the old familiar hymn, "The Old Rugged Cross," took on a deeper meaning with his sympathetic rendition, while his second selection, "Lord Teach Me How to Live," came as a fitting finale to the impressive sermon.

Speaker Of Evening.

The speaker, Dr. McLaughlin, was introduced and welcomed on behalf of the United Church by Dr. McLean, who spoke of their pleasure in securing so eminent a worker, both in the Church and in social service.

"In the unique situation in which the world finds itself to-day, there are anxious souls," said Dr. McLaughlin, "who are asking, 'Is God far off? Does He not care? Is the Gospel simply some strange mystic power? Is there no way to apply the teaching of the Man crucified, to the events of to-day?' In answer to these questions, let us direct our thoughts to the 25th chapter of St. Matthew. To-day the intellectual strength of men is being bent upon the ethical teachings of Jesus. Every word that He uttered is being closely scrutinized. In the midst of international uncertainty and industrial unrest, men are coming back to the Book, and taking their place at the side of the Cross, in search of a solution. We must either accept the teachings of this Man, or it will mean the end of our civilization.

Referring to the chapter containing his text, the speaker affirmed it to be a very dangerous one to read if we would accept all its implications. It leads to the very heart of Christ, for He is standing in the shadow of the Cross with His mind fixed upon the idea of judgment. He reminds us that God is still concerned with the poor, the hungry and the needy. To-day there are two or three million of our kind who are suffering physical hunger. It is a Christian duty to help solve the great problem of unemployment, which brings about this condition. Ingenuity and brain-power of man has greatly increased production, but we have not learned the Christian method of distribution.

Mental Hunger.

More than physical—we have mental hunger, for half the world can neither read nor write, and the Bible is a closed book to them. Then, too, there is a spiritual hunger, for our large centres show a rift away from orthodox Christianity through a desire for reality in religion.

Jesus said, "I was naked and ye clothed me." Our relief associations are doing much to provide clothing for those in need. But are we clothed mentally? As a nation we rank high in this respect, but are we thinking rationally? Our annual gifts to the United Church amount to $3,500,000.00, while on golf we spend 200 million, tobacco 60 million, and 7 million on perfumes and powders. The disproportion is too great. We are not putting the emphasis where we ought. Jesus spoke, too, of our treatment of strangers. Of the great mass of our foreign population there are about 60 or 70 per cent. without spiritual leadership, but it is wonderful what the Church is doing in this respect, among such people as the Ukrainians and Doukhobors. "I was in prison and ye came unto me." The United Church is living up to this standard in its prison work, but no nation that builds stone walls and iron gratings to imprison men should leave free the traffic that makes men criminals. Are we big enough to accept the challenge of this chapter? Some may say that this is "ideal talk" and not applicable to the real world. When we, in the light of the cross, which means sacrifice, face our duty to ourselves, our homes, land, Church and God, and ask Him to go with us, He will come and give the initiative and power to make this land Christian from sea to sea.

The organist, Mr. Phillips, presided at the organ with the members of his choir assisting in the music.

Both Dr. McLaughlin and Mr. Greenlaw will be present at the meetings throughout the week, which will continue to-morrow night in George Street United Church, in a special service for young people.

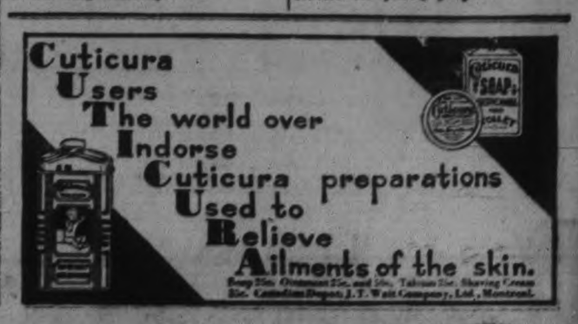

Bruins Even Championship Series with Canucks

VICTORY FOR THE BRUINS NECESSITATES 5TH GAME

Contenders For N.H.L. Championship Have Now Won Two Games Each.

FINAL RESULT 3-1.

BY GEORGE MAGUIRE
(Canadian Press Sports Writer)

TORONTO, Ont., Mar. 31. — Just when most fans were ready to concede Montreal Canadiens the National Hockey League championship Boston Bruins last night came through with one of their best performances which was good enough to whip the Stanley Cup champions, 3 to 1. A fifth game therefore is necessary to decide the titilists and the team to meet either Chicago or New York Rangers in the cup final.

Prior to last night the red shirted habitants had won two of the three games played and appeared good enough to end the struggle in the fourth tussle. It was not to be, however, for from the opening face-off the Rossmen showed the better form and as the game progressed the packed Forum of Canadien supporters were forced to admit it was Boston's night.

Little black haired Cooney Weiland, who is point scoring leader of the play-off series teamed up with George Owen for the Bruins first marker late in the opening frame. The one and only Eddie Shore added another nearly nine minutes after the start of the second and six minutes later Owen combined with Art Chapman to thoroughly impress the Canucks it was not their night by adding a third tally.

Colorful Howie Morenz made the play for the goal which saved the Flying Frenchmen from their first shutout in their last six games by passing to Nick Wasnie for a pretty goal halfway through the concluding chapter.

The teams resume hostilities on Wednesday. Tonight Rangers and Chicago Blackhawks meet in New York in the second engagement of their Stanley cup semi-final. The first tilt resulted in a two to nothing triumph for the Hawks who have only been beaten on Madison Square Garden ice once this season. The Americans trounced them on that occasion.

During the regular league schedule the Hawks downed the Rangers four times, tied once and were defeated once at home. The shut-out registered by the Windy City hockeyists last Sunday was the third they have handed the blue shirted Gothamites this season and was the 13th time in 46 games that brilliant Chuck Gardiner, the Hawks all-star goal-guardian had defied opposing sharpshooters to penetrate his guard.

HOCKEY SCORES.

N.H.L. PLAY-OFFS.
xBoston 3, Canadiens 1.
xRound tied at 2 games each. Final game at Montreal to-morrow.
CANADIAN-AMERICAN FINALS.
xSpringfield 3 Boston 2.
xRound tied.
ONTARIO LEAGUE PLAY-OFFS.
xNiagara Falls 0, Oshawa 0.
xNiagara Falls wins championship.

SOCCER SEASON STARTS FRIDAY

C.G.E. Challenge Game in the Morning—Brinton vs. Scots in Afternoon.

OTHER NEWS.

A large and enthusiastic number of soccer fans attended the meeting of the Peterborough and District Football Association, last evening, in the Chamber of Commerce Rooms. Vincent Stewart occupied the president's chair.

Clubs Register

The Canadian Packing executive notified the executive that they would run a team as usual. They paid their registration fee and guarantee. George Farrance intimated that the Brinton Athletic Association would place a team in the P. and D.F.A. Definite assurance was given the members that the Canadian General would be right there when the time arrived for making application. The Scotsmen in the city are awaiting "the other fellow to make the move" before they declare themselves, but the players are getting into shape for the game on Good Friday, when they start for the season.

The C.G.E. Challenge

Jack Clark made formal application to the association for permission to play a game on Good Friday, on King Edward Park between the Machine Shop and the Switch Gear. Kick-off to take place at ten in the morning.

Machine Shop team.—Bill Robb, Bill Bolam, Jim Sherret, R. Carmichael, Bill Young, J. Bolton, J. Chamberlain, S. Clark, B. McMaster, J. McMaster, E. Gibson, Gordon Hardie, Teddy Tice, A. Sanderson, Jack Cooper and Wag Hotson.

Switch Gear Dept.—J. Wade, W. Cordery, Cy. Whatley, H. Turner, P. Turner, J. Hope, R. Julian, E. R. Whalen, E. G. Hardie, A. J. Hayter, A. Padgett, J. Quinn, A. Pillow, F. Davey, and J. Baker.

Arrangements were made whereby a net set of goal posts would be placed on the west end of the pitch before the holiday They will receive a coat of paint so as to enable the contestants to see the citadel

Make Application

The secretary was instructed to make application to the City Council for the use of King Edward Park for the season, with the same excellent privileges A large post on the playing pitch will require to be removed, and a general clean-up of large stones and glass that has accumulated during the winter

Practice Game Wednesday Night

All Brinton players or any other player is invited to turn out for the practice game on Wednesday night on the Brinton Ground at six o'clock

Forms Not Here eYt

The registration forms from the secretary of the O.F.A. have not arrived in the city yet. All teams must register, in writing, next Monday night with the secretary.

Caledonians vs. Brinton, Friday

On Good Friday afternoon, the Caledonians and the Brinton play an exhibition game on the Brinton ground.

N.H.L. Play-off Leaders.

TORONTO, Ont., March 31 (C.P.). —By scoring in the first period of last night's National Hockey League championship game against Les Canadiens of Montreal, Cooney Weiland, diminutive and brainy playing centre of the Boston Bruins, gained the leadership for scoring honors in the play-off series. The Owen Sound boy has now four goals and two assists to his credit for a point total of six which places him one ahead of his team-mates, Dit Clapper and eGorge Owen, who have five points apiece. The leaders follow:

	Goals	Assists	Points	Penalties (in mins.)
Weiland, Boston ...	4	2	6	2
Clapper and George Owen, who have				
Owen, Boston	2	3	5	*7
Morenz, Cana.	0	4	4	2
Shore, Boston	1	2	3	4
W. Cook, Rangers .	3	0	3	2
Thompson, Rangers	3	0	3	0
G. Mantha, Cana...	3	0	3	0
March, Chicago ...	2	1	3	0
S. Mantha, Cana...	2	0	2	0
Gottselif, Chicago .	1	1	2	0
Barry, Boston	1	1	2	6
Romnes, Chicago ..	1	1	2	0
Couture, Chicago ..	0	2	2	0
Boucher, Rangers..	0	2	2	0
Murdoch, Rangers .	0	2	2	0
T. Cook, Chicago ...	0	2	2	2
Wasnie, Canadiens.	2	0	2	6

* One major.

Three shut-outs have been registered by George Hainsworth, Canadiens, John Ross Roach, New York Rangers, and Chuck Gardner, Chicago.

Boston and Canadiens have played most games, four, while Rangers and Chicago have played three.

HERO OF HOCKEY

Every play-off series produces its heroes and its dumbells. In hockey, baseball or any other sport there is always someone to pull the chestnuts out of the fire or someone who puts his foot right into trouble. This time we are telling of a hero, namely Conney Weiland, the little centre on Art Ross's Bruins of Bean Town. Some time ago he was named hockey's great little man and ever since has been living up to the title. He only weights 135 lbs. and so is forced to resort a good deal to headwork to get by. In the first play-off game between Boston and Les Canadiens Weiland's quick thinking and quicker action saved the game for Boston. After 18 minutes and 56 seconds of overtime he apparently seized Hainsworth's pass out of his hand, dropped it to the ice and flashed it into the net before the "Flying Frenchmen" had a chance to do a thing. The play was smart and fast and aroused a great deal of comment and controversy in the hockey ranks. Weiland has developed as fast as any player in the game and has made good right from the start.

Hamilton Tigers Optimistic As They Prepare For Dominion Final To-Night

WINNIPEG, Man., March 31— Amateur stars of the Eastern hockey world, the Tigers of Hamilton, accompanied by prominent officials of the Ontario Hockey Association and their club directors, came to Winnipeg yesterday, a little tired after the tedious train journey, but all prepared for the annual battle between East and West.

Greeted at the station by members of the Manitoba Hockey Association and civic representatives the Tiger squad were speeded to their hotel where they spen t a morning of freedom. Yesterday afternoon they had a practice turn at the amphitheatre where tonight they meet the Winnipegs in the first of the Allan Cup series.

Dell Hannigan, manager and coach, was right there with expressions of confidence in his boys who best the best the East had to offer, and the smiling squad, too, affirmed the hopes of their mentor.

The team was accompanied by J. M. McGill, president of the Ontario Hockey Association, R. E. Clements, vice-president, and W. N. Downie, secretary-treasurer.

BOSTON CUBS LOSE TO SPRINGFIELD 3-2

Series For Canadian-American Hockey League Championship Evened With Victory Apiece.

SPRINGFIELD, Mass., Mar. 31.—The Springfield Indians evened the Canadian-American Hockey League championship series with the Boston Bruins Cubs, when they defeated the challengers, 3 to 2, here last night before 5,500. Each team has now a victory apiece. The first contest went 2 hours and 40 minutes of playing time to a tie. "Obs" Heximer, leading scorer in the loop, tallied the deciding goal in the third period. Boston was shy Mackey at the time. Dick Benson, spare forward, was the chief Indian attacker, however, with a goal and an assist.

Fights Last Night

NEW YORK — Stanley Poreda, Jersey City, outpointed Johnny Risko Cleveland (10); Joe Banovic, Binghampton, N.Y., outpointed Bob Olin, New York (10); Joey Lagrey, New York, outpointed Young Terry, Trenton, N.J., (10).

PHILADELPHIA — Young Firpo, Pennsgrove, N.J., outpointed Benny Bass, junior lightweight champion, (10), non-title.

DENVER—George Manley, Denver, knocked out Meyer (K.O.) Christner, Akron, O., (4).

CHICAGO—Joey Freeman, Chicago, knocked out Benny Ray, Detroit (4); George Kerwin, Chicago, knocked out Herb. Anderson, Terre Haute, (2).

CLEVELAND — Mickey Cohen, Cleveland, outpointed Joey Ross, New York (6); Frankie Chatterton, Cleveland, knocked out Tony Russo, Buffalo, N.Y., (2).

LOUISVILLE, Ky.—Walter Pickard, Indianapolis, knocked out Jack Kracken, Champaign, Ill., (3).

BERLENBACH A COMEBACK

NEW YORK, N.Y., March 31 (C.P.) —Paul Berlenbach, former world's light heavyweight champion, makes the first start of his comeback campaign at the Broadway Arena tonight, meeting Eddie Clark, New York negro, in a four-round bout.

Vancouver Lions Win Third Straight Title

VANCOUVER, B.C., March 31 (C.P.)—Vancouver Lions won their third consecutive Pacific Coast League hockey title here last night, beating the Seattle Eskimos 1—0. Oliver Redpath, husky defence man, scored the winning goal on a sensational effort after ten minutes overtime. Lions won the series three games to one.

Don't forget The Examiner's Social Club dance on Friday night, April 10, in the hall of the Canadian Legion.

Junior Ball Meeting At Belleville To-day

TRENTON, Mar. 31.—Teams from the Trenton and Picton Moose, and from the Wellington Legion may be entered in the Hastings County Junior Baseball League, and it may be that the number of teams entered may lead to the league being divided in two sections. A meeting is to be held in the Y. M. C. A. Hall, Belleville today.

BISON-BORDER TANGLE HOLDS FAN INTEREST

Buffalo Encounters Team Far Superior to Jackets in the Windsorites.

Victory Over Border City Threat Will Give Them Firm Hold on Oke Trophy.

TORONTO, Ont., March 31 (C.P.) —Only five more games remain after to-night in the International Hockey League's round robin series for the championship. Major interest to-night centres on the clash between the highly-rated Buffalo Bisons and Windsor Bulldogs. Led by the canny Mickey Roach, the league pace-makers won both their play-off fixtures with Pittsburg Yellow Jackets to effectively squash any titular aspirations of the Smoke Eaters.

In the Windsorites, however, the Bisons will be encountering a team of superior calibre and if they can surmount the Border City threat will have a firm hold on the Oke Trophy, emblematic of the championship.

The Bulldogs have met the Cleveland Indians on two occasions, trouncing them thoroughly at Windsor only to lose the return tilt in the Ohio city after overtime. The Indians have defeated the Yellow Jackets one and this victory coupled with their win over the Bulldogs, ranks them next to the Bisons in the post series standing.

To-night the Indians meet the Yellow Jackets and then are scheduled to meet the Thundering Herd in the next two fixtures while the Bulldogs tackle the Smoke Eaters in two games. Therefore, if Herbie Mitchell's hard shooting Bulldogs can hold the Bisons to-night, they will have a fine chance to take the lead while the Bisons and Indians are battling it out.

The Windsor-Buffalo game, programed for March 24 was postponed until April 6 and this contest may prove the deciding tussle.

Tennis Association Formed At Belleville

TWEED, March 31.—(Examiner Correspondence).—A. W. Armstrong of Oshawa was re-elected president of Eastern Ontario Tennis Association at the annual gathering of that body at Belleville. Seven centres in east were represented at the meeting. These include Belleville, Bowmanville, Picton, Tweed, Point Anne, Oshawa and Campbellford.

Senior Group scredule—Belleville, Tweed, Campbellford, Peterborough, Oshawa, Bowmanville, Kingston. All the above teams will play only one game with each of the other teams in the group.

Intermediate groups schedule—Group No. 1, Regis, Kingston, Gananoque, Kingston team number one.

Group No. 2—Kingston team No. 2, Point Anne, Tweed. Group No. 3—Peterborough, Oshawa, Bowmanville, Whitby. Home and home games.

To-night's Schedule.

(By the Canadian Press.)
Stanley Cup Play-offs.
Chicago at New York Rangers.
International League Play-offs.
Buffalo at Windsor.
Cleveland at Pittsburgh.
American League Play-offs.
Duluth at Kansas City.
Allan Cup Final.
Hamilton Tigers at Winnipeg Seniors.

Stribling Uninjured In Aeroplane Crash

HOUSTON, Texas, March 31 (C.P.). — William L. (Young) Stribling, signed to meet Max Schmeling for the world's heavyweight championship, will leave to-night for his home in Macon, Ga., after he completes arrangements for the repair of his air plane, damaged in a forced landing in a rain storm yesterday.

Stribling and four other members of his party escaped injury in the landing, which smashed the wings of the plane.

They were flying from Matamoras, Mexico, where Stribling boxed Champ Clark of San Antonio, Texas, on Sunday.

FALLS AND OSHAWA IN GOALLESS DRAW

Cataracts Capture First Championship of Ontario Professional League.

NIAGARA FALLS, Ont., Mar. 31.—The first professional hockey championship ever to come to this city arrived here last night when the Cataracts and Oshawa Patricias staged a goalless tie after 70 minutes of play.

The game was a hard-fought affair, with both teams playing strong defensive hockey and nobody in particular getting into the star column. Both Freddie Faught and "Bud" Fisher, the respective goalers, turned in fine performances.

Strong defensive hockey featured the first period of play, and no real openings were allowed. Heavy body-checking played a big part in the defensive tactics of both teams, with Red Moore of the Cataracts and Davey of the Patricias carrying off the honors. The Falls had the odd man advantage twice, but were unable to go anywhere.

Miss Orcutt Qualifies In North-south Tourney

PINEHURST, N. C., Mar. 31.—(CP) —Maureen Orcutt, Englewood, N. J., who shot a brilliant 75 to win the 18-hole qualifying round yesterday, was paired with Ruth Batchelder, West Newton, Mass., for the first round match play today in the 29th annual north and south tournament.

Miss Orcutt's medal score was two strokes better than Glenna Collett's record 77 in 1926. Glenna's score was matched by Virginia Van Wie, Chicago, runner-up to Miss Orcutt for medal honors.

Defying the difficult number three layout, the Englewood linkswoman reached the turn in 35, men's par, but encountered some difficulty on the in nine.

Miss Batchelder scored an 89 in the medal play, two strokes better than the 91 required for qualifying in the championship flight of 16.

WINS SEA CLASSIC.

HAVANA, March 31 (C.P.). — Commodore H. S. Denniston's yacht Sunshine, of Mobile, Ala., was the first to finish the annual St. Petersburg-Havana sailing race, reaching Havana Harbor at 4.33 a.m. Strong head winds delayed its progress.

POREDA WINS AGAIN.

NEW YORK, N.Y., March 31 (C. P.). — A colorful new figure crowded into the ranks of the heavyweight parade last night when Stanley Poreda, a straight-shooting youngster from Jersey City, battered his way to a decision over old Johnny Risko, the Cleveland rubber man, at Madison Square Garden.

$5,000 PRIZES AWAITS GOLFERS

Willie MacFarlane and Paul Runyon Enter Finals Three Strokes Ahead of Field.

Sarazen Heads Money Kings.

AUGUSTA, Ga., March 31 (C.P.)— Prizes totalling $5,000 awaited the first 26 players to reach the end of the golden trail to-day in the southeastern open golf tournament.

Willie Macfarlane, New York, and Paul Runyon, White Plains, N.Y., entered the finals three strokes ahead of the field.

They shot consistent golf yesterday to turn in 36-hole totals of 142 each, par for the difficult Forest Hill-Rocker course.

Clarence Hackney, Atlantic City, N.J., and Wild Bill Mehlhorn, Chicago, shot 145's to tie for third place.

The battle between Gene Sarazen, New York, and Johnny Golden, Norotan, Conn., to determine the season's biggest money winner, failed to materialize when Golden did not enter the tournament. Sarazen was well down in the list yesterday when he shot a 151. He, however, is leading the field of money kings with a total of $8,320.

Joe Turnesa, Elmsford, N.Y.; Walter Hagen, Detroit, and Bobby Cruickshank, Purchase, N.Y., were in a three-way tie for fifth place with 146 each.

Dave Ogilvie, Augusta pro., was alone at 147. Wiffy Cox, Brooklyn; Craig Wood, Deal, N.J., and Johnny Farrell, Marmaroneck, N.Y., scored 148 each.

EASTER HERO SCRATCHED.

LONDON, March 31 (C.P.). — Sporting Life to-day quoted Owen Anthony, who is managing the affairs of his brother, Jack Anthony, trainer of Easter Hero, during his illness, that Easter Hero probably would not race again in public.

Owen added that nothing definite had been decided, but it was understood the owner, J. H. Whitney, had presented the jumper to his wife as a hunter.

SEALING FLEET MAKES CATCH

ST. JOHN'S Nfld., Mar. 31—(C.P.) —Sealing ships which were called through the Strait of Belle Isle to aid Viking survivors in White Bay two weeks ago have struck the seals in that locality, The week-end report gave the Eagle 6,000, the Terra Nova 4,300, the Neptune 6,000, the Imogene 4,000, the Ungava 4,500. The Thentis, in the gulf, reports for 10,000 and the Ranger for 3,600.

STEAMER RUNS ON SAND BAR.

VANCOUVER, B.C., March 31—(C. P.)—The steamer Elmworth ran on a sand bar in the Fraser river near Stevenson yesterday. Efforts will be made to pull the vessel off at the next high tide. No further details of the grounding were available early to-day.

FIRST OF TOURISTS ARRIVE FOR SUMMER

Rush Point Young People Provide Program at Trent River Meeting.

RUSH POINT, March 31 (Examiner Correspondent)—The tourist season has begun already in spite of rather backward weather conditions. The first party of the season, with a car bearing Michigan license, went through Rush Point on March 27th on its way north. The car carried a heavy load of campers' necessities.

League Meeting

The regular league meeting was held at the White Church on Thursday evening as usual. About thirty young people were present. A slight illness prevented Rev. Mr. Archer from being at the meeting.

The topic was given by Luella Keating. Vocal solos were rendered by Robert Denny and Jean Pollock. A reading by Miss Taite was greatly appreciated. A flower contest was in charge of Mrs. H. Hoard and the khaki members won first place.

Visit Trent River

The Rush Point League members visited the Trent River League on Friday evening for a social meeting. Some fifteen of boys went in the factory truck while the girls proceeded in three or four cars. The Rush Point members furnished the program, which had been arranged by Archie McMillan.

H. Hoard took charge during the opening excercises. The topic "Life, Death, Sin and Resurrection" was taken by Miss Beavis. Readings by Mrs. Hoard, Jean Pollock and Mr. Hoard, two vocal solos by Robert Denny, a mouthorgan selection by Gavin Buchanan contributed much to the success of the program. Rev. Mr. Archer gave an interesting address and conducted the two contests.

The Trent River members served lunch.

The three leagues, Rush Point, Trent River and Havelock, decided to hold a social at Havelock five weeks from the time of this meeting.

District Notes

We regret to learn that Mr. James Keating is again seriously ill. We hope the coming of nicer spring weather will make a change for the better in his condition.

Mr. Morgan of Campbellford was at Rush Point on Thursday on garage business.

A stranger in the vicinity, who claims to have been around the world twice in two years, is trying hard to find employment on a farm. Several local men are still lacking employment however and it is feared no vacancy will be found for the stranger, but he has paid Rush Point a nice compliment after his wanderings.

Mr. and Mrs. Frank Keating from Campbellford were visitors at the home of Mr. Ned Keating on Friday last.

Mr. Ross Hart returned from the north country late Saturday afternoon.

Don't forget The Examiner's Social Club dance on Friday night, April 10, in the hall of the Canadian Legion.

Our Boarding House . . . . . **By Ahern**

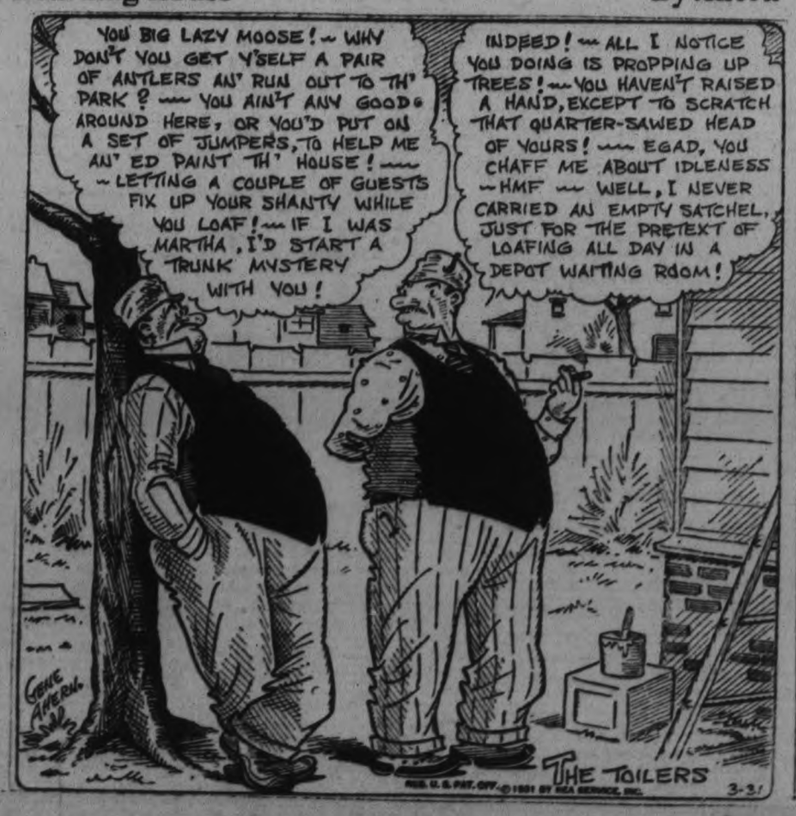

You always feel well-dressed under

Battersby BRITISH HATS FOR MEN

"The Distinction you can afford"

BATTERSBY & CO. LIMITED
London & Stockport
Canadian Agents
STRACHANS LIMITED
64 Wellington St. West
Toronto

SOLD IN PETERBOROUGH BY

McWILLIAMS & CO.
374 George Street - - Phone 433

ESSEX
THE FINEST PERFORMING SIX HUDSON EVER BUILT

Competes with the LOWEST in Price . . . Challenges the FINEST in Quality

The Essex Touring Sedan

Essex is the only low-priced car that follows the motor design of the highest-priced cars in using light-weight moving parts and in engine speed

This design enables Essex to develop *more* power at the *same* motor speed and the *same* power at a *lower* motor speed than the "Low-Speed" cars. It permits greater power in proportion to weight, better balancing of crankshaft loads, improved bearing lubrication, more efficient cooling and enables Essex motors to outlast low-speed engines.

Essex introduces fine-car style and Super-Six smoothness to the low-priced field. It is strongly built to assure lasting satisfaction and enduring dependability. It challenges the performance of *any* six and matches the economy of cars most noted for low operating cost. It gives you *Rare Riding Comfort* for the first time at its low price.

70 Miles an Hour • 60 Horsepower • Big and Roomy
RARE RIDING COMFORT

The Value Sensation in a Year of Sensational Values

Brewer Motor Sales
Peterborough, Ontario

City League Appoints O. B. A. Convention Delegates

TODAY AND WEDNESDAY
2.30, 7.00, 9.00
Feature at 3.15, 7.45, 9.45

REX BEACH'S
MIGHTY DRAMA OF ONE WOMAN IN A LAND OF MEN!

FROM ICE-LOCKED REACHES OF THE NORTH COMES DRAMA TO INFLAME EMOTIONS OF A WORLD!

With EVELYN BRENT
LOUIS WOLHEIM — JOEL McCREA
JEAN ARTHUR — RAYMOND HATTON

"BROADWAY ROMEO"
"NEW RYTHM" SOUND NEWS
"STRANGE AS IT SEEMS" (No. 6)

THURSDAY, FRIDAY, SATURDAY
3 — DAYS — 3
EDNA FERBER'S COLOSSAL 'CIMARRON'

DISAPPOINTING NUMBER ATTEND FIRST MEETING

Nevertheless Optimistic Note Regarding Prospects for Season Sounded at Gathering.

WILL SEEK SPONSORS.

Organization Meeting Date is Set for Week From Wednesday, April 8.

The first City Baseball League meeting of the year drew a very small number out last night at the Duffus Bowling Alleys. Due perhaps to the chilly weather, less than half of those expected out showed up, and most of the business had to be postponed. It was decided to hold another meeting next Wednesday night, April 8th, at eight o'clock, in the same room. At this meeting, officers will be elected and entries in the various sections of the League made.

However, one thing was accomplished at last night's meeting, and that was the appointment of two delegates to the O.B.A.A. convention on Saturday. Art Moffat and Bill Prindible will put in the City League entrance fee and have a vote on Saturday.

Despite the small turnout, several of those present signified their intention of entering teams. So it should not be any trouble to form a good league again this year. It was decided to go after more entries by calling on some of the shops and clubs around town and inviting them to join the City League this year. And anyone wishing to nominate any officer at the next meeting was advised to see that the prospective nominee was present. As nothing more could be done until a week from Wednesday, the meeting was adjourned.

MAPS ARE PRESENTED

NASSAU, Bahamas, March 31.—(Special to The Examiner).—To help Bahamian school-children to learn more about Canada, the Canadian Government will provide schools in the Bahamas with large maps of Canada. The gift is being arranged for by the Hon. J. D. Chaplin, M.P., (Lincoln) who recently visited Nassau on a health trip.

'NEATH SUNNY SKIES

Spicy Bits of Baseball Gossip From Majors' Camps.

In the words of Mickey Cochrane, sparkplug catcher for the Philadelphia Athletics, at Athens, Ga., "Lew Krausse is the best young pitcher I ever saw." "Krausse, a sorel-topped youth from Media, Pa., is getting his first taste of big league ball with the champions.

"First", said Cochrane, "the boy has poise. Then he has fair control, a nice fast ball, a good curve and a 'screw" ball. Rommel showed him how to throw the knuckler—two fingers on the seams and a light wrist motion. The kid has it down pat. He's on the order of Ted Lyons of the White Sox and is the best youngster that has come south with the A's in my time."

"The raised stitches on the new ball won't help many pitchers" said Patsy O'Rourke, scout for the Phillies at Chattanooga, Tenn., because very few grip the ball properly.

"If they held the ball the way I tell them" he said, "the elevated seams might mean a lot." He illustrated by placing the first and second finger on two seams where they were nearest together and let the ball spin off the middle digit. "That," he said, "is the way Alexander grabbed the ball. A fellow who lays his fingers on those seams can develop a whale of a sailor.

Dan Howley, manager of the Cincinnati Reds at Macon, Ga., says he is willing to admit that the team at present is the worst looking major league outfit I have ever seen. But I am positive there are better times coming. We have practically no punch and the defense has faltered but I believe the team has the worst of its efforts out of its system and will show steady improvement from now on.

Whether the Detroi Tigers will have the valuable services of the veteran Marty McManus at third base for the full season may be known shortly. McManus has joined the regular squad at San Francisco, Cal., after spending several weeks in and around Sacramento with the so-called Yannigans and is expected to try out his game leg under the eyes of Manager Buckley Harris within the next few days. McManus is recovering from an operation undergone last winter for an injury received last summer.

CONSTITUTION DRAFT FOUND

BERLIN, March 31 (C.P.)—The original draft of the German Federal Constitution, drawn up by Liberal elements and signed in Frankfort-on-Main on March 28, 1838 has been found reposing in a dust-covered suitcase in a Wilhelmstrasse attic. It was stolen from the Reichstag Library in October.

W. J. SNYDER RETURNED BY ACCLAMATION

Three Others Are Elected to O.B.A.A. Office Without Contesting Office.

SEVERAL AMENDMENTS.

Expected Lively Discussion Will Follow Minor Ball Play-off Proposal.

The Ontario Baseball Ameatur Association convention here on Saturday next will probably be the last time the annual meeting will be held on the Saturday following Good Friday. The executive have put forth an amendment: "When the first Saturday in April follows Good Friday, the meeting be held on the second Saturday." This should carry without discussion.

Despite the business depression that swept the province last year, the association had a successful year financially. The treasurer's report shows a balance on hand of $500 over a year ago.

Toronto Amateur Baseball Association were the only affiliated association, league or club to send on any amendments. They have three, and with 13 more coming from the executive this makes 17 to confront the delegates on Saturday. The majority of the amendments are of a trivial nature and should be disposed of without much discussion.

One of the amendments that no doubt will cause a lot of discussion is that put forth by the Toronto association in which they ask for all minor semi-finals to be sudden death games. Last year the T.A.B.A. spent $200 sending minor league champions in quest of Ontario titles. With sudden-death games this could greatly be reduced. Representatives of minor league teams in T.A.B.A. are willing to toss with the opponents to decide where the games are to be played or have the O.B.A.A. name the grounds.

Last year an amendment was put through that a player after playing six games could not be released. This applied to all series. The T.A.B.A. is asking a change to read senior and intermediate six games; all series below, four games. In Toronto many of the minor league play only a ten-game schedule and giving a player five games is too much.

Change Residence Date

Players who change their residence after Aug. 1 of the playing year have to Feb. 15 to notify the O.B.A.A. The executive think this date is too late and are asking it to be changed to Jan. 10. They are also completing a questionnaire which all players applying for change of residence must fill in and sign before their case will be considered.

In the list of nominations for office four have been returned by acclamation—second vice-president, W. A. Smith, Galt; secretary, W. J. Snyder, Hamilton; treasurer, A. Hillmer, Oakville, and A.A.U. of C. governor, P. M. Kennedy, Toronto. Two are contesting the presidency, R. A. Elliott, Deloro, and C. K. Jutten, Hamilton. Three are seeking the first vice-president's chair, C. K. Jutten, Hamilton; J. Turner, Toronto, and W. A. Smith, Galt. While there are eight nominated for the executive and this is the number required to complete it, only four of them are to be elected Saturday and the other four are appointed by the president. The following are nominated: R. Fraser, Toronto; H. C. Maguire, St. Catharines; J. W. Scott, Kitchener; A. J. Walsh, Toronto; J. Turner, Toronto; Wm. Kay, of this city; A. J. Kendrick, Guelph, N. A. Taylor, Rodney.

O.A.S.A. TO HOLD MEETING ON FRIDAY

J. E. Sullivan of This City Nominated for Position on Executive Body.

Major G. C. McArthur, Guelph, has been given the office of president of the Amateur Softball Association of Ontario for the year 1931 by acclamation. This is his third season as president of that organization, and he is the first president to hold office more than one term. The ninth annual meeting will be held at Paris on Good Friday.

W. J. Innes, Paris, treasurer of the O.A.S.A. for the past four years, is the only other office to be given acclamation; the other offices being strongly sought after.

For the office of secretary, made vacant through the resignation of Vin. MacKay, Hamilton, three nominations are entered. Verne McIlwraith, Guelph, who has been a member of the executive for the past five years, the oldest member from point of service, who has been publicity agent for three years and who was defeated in the secretarial race the last two years by a single vote, is again nominated for the office, and he will be opposed by Ernie Smith, Hamilton, one of the O.A.S.A. auditors, and William Innes, Paris, the present treasurer. Innes was nominated from Galt, who seek to combine the two offices this year.

Four nominations have been received for each of the two vice-presidencies and 13 for the executive committee.

Percy Randall, Toronto, and Harry Briggs, Hamilton, will again act as A.A.U. of C. governors, being unopposed, while three Hamilton men have been named auditors.

J. E. Sullivan of this city and former president of Ontario Softball Association, has been nominated to occupy a position on the executive body.

KILLER GIVEN 14 YEARS.

DETROIT, Mich., March 31 (C.P.)—Percy Robinson, alias George Meyers, who Saturday confessed the slaying of six persons in Iowa in 1912, and who yesterday was said to have headed a plot of 10 prisoners to break out of the county jail, was sentenced to from 14 to 15 years in the Michigan State Prison at Jackson to-day.

'The Big Fight'
James Cruze's Smashing hit

Featuring Lolo Lane
Guinn Williams,
Stepin Fetchit

COMEDY FOX NEWS
MUSICAL ACT

Regent

Coming Wed., Thurs., Fri.
The Criminal Code
With Walter Huston
Phillips Holmes
Constance Cummings
A vital human document of love, hate, and the law. The greatest screen capture of the year. A prize picture from a smash, prize winning Broadway play.

SPORTS

SOCCER, BASEBALL, GOLFING
Day by Day
ACQUATIC, SOFTBALL, TRACK

CASUAL COMMENT

The Kiwanis Club is thinking of sponsoring a softball league composed of new farmers' teams in this district this summer. The idea is to get farmers who have had no experience in baseball or softball to organize into a league and playoff for a cup.

* * * * * * *

Certain farming centres around here have been more or less active in sports a number of years, while others have never seemed to get together as a league. Sounds like a swell idea all right.

* * * * * * *

Baseball seems to be coming back strong again after being seriously threatened for several years by softball. And with the big O.B.A.A. convention here on Saturday, there'll be nothing but baseball talk around Peterborough for some time.

* * * * * * *

Bert McLeod has been going great guns with Kansas City Pla-Mors all winter. And the husky defense player will be heard from throughout the playoffs no doubt, too.

* * * * * * *

According to a sports writer in Kansas City, Big Bert is the rock of the Pla-Mors defense, and probably the outstanding defenseman in the American Hockey League. Well, that's what this town makes of a promising hockey player, maybe.

* * * * * * *

It was a disappointing turnout at the City Baseball League meeting in Duffus' last night. The fellows that were present deserved better luck than a practically wasted evening.

* * * * * * *

At least two delegates were appointed to attend the O.B.A.A. meeting at the Empress on Saturday. They were Art Moffatt and Bill Prindible. The election of officers will have to be postponed until next Wednesday night when the league meets again in the same place.

* * * * * * *

Several of those present are entering teams this year. The Kiwanis may have both junior and bantam entries. It shouldn't prove hard to get a well-rounded-out City League going once things get started.

* * * * * * *

The executive of the City League wants to thank Bert Duffus for use of the Board Room to conduct meetings. Bert generously offers the room at any time in the interests of sport.

* * * * * * *

A funny thing about meetings. Those attending gather in knots outside the room just before the meeting is due to begin, and most of the new business for the evening is threshed out then. When they enter the room, everything is pretty well cut and dried.

* * * * * * *

In this way, the parties supporting the new idea generally have little or no trouble putting their suggestions over, before others present really have time to think it out carefully. It's a funny thing.

* * * * * * *

Rotary and the Kinsmans' Club, along with the local shops and well-known sportsmen, are going to be approached within a week on the subject of putting a team into the City League. So the meeting a week from Wednesday should find plenty of entries.

* * * * * * *

Word from Lindsay is that a good number of boxers are working out regularly there preparing for the tournament in Peterborough. Also there's a couple of wrestlers keeping in shape.

* * * * * * *

The boys from the town on the Scugog seem to think they'll have a lot of fun scrambling ears down here, or maybe they're just kidding. Anyway, we hope the tournament comes off soon as we haven't seen a good fight since the South-end City League hockey games finished.

* * * * * * *

And speaking of boxing, the boys belonging to All Saints' Athletic Club who want to learn the manly art should come out tonight to the club room where there'll be an instructor.

* * * * * * *

Good Friday is the day of the annual Softball Convention. It is being held in Paris, Ontario, and there will be several representatives from here attend. And the name of J. E. Sullivan is on the list of nominations for the executive office.

6,000 TO SEE TITLE TANGLE THIS EVENING

Hamilton Tigers and Winnipeg Seniors Do Battle For Dominion Honors.

TEAMS IN FINE FETTLE.

Hughes Will Achieve All-time Record if Westerners Cop Championship.

WINNIPEG, Man., March 31.—(By the Canadian Press.)—Six thousand hockey fans will crowd the historic Amphitheatre rink to-night as Hamilton Tigers and Winnipeg Seniors do battle in the first fray of their two-out-of-three-game series for the Allan Cup and the Canadian championship. Rink officials reported to-day that the game was a sell-out.

For the first time since they cinched the Eastern title by ousting the Truro Bearcats Saturday, Tigers worked out in uniform this morning. Yesterday the Tigers had an easy skate to limber up.

Seeking to add the Allan cup to the Memorial cup, already won by Winnipeg Elmwoods, Coach Jack Hughes will send an unaltered line-up into the game. Hughes, who coached the Elmwoods in their junior play, but was unable to go east for the finals, will have achieved an all-time record if he is able to guide his Senior proteges to a Canadian crown.

Probable line-ups for to-night's game:

Hamilton	Position	Winnipeg
	Goal	
Marsh		Cockburn
	Defence	
McKay		Hinkel
	Defence	
Farrell		Sutherland
	Centre	
McGowan		Simpson
	R. Wing	
Louch		Linquist
	L. Wing	
Hayhoe		Rivers

Hamilton subs—Kane, Schwab, Litzen.

Winnipeg subs — Garbutt, Wise, Crowley.

Officials—Alex Irvin, Winnipeg, and Harry Watson, Toronto.

TRAFFIC IS OPENED

ATHENS, Greece, March 31 (C.P.)—A sudden thaw following yesterday's heavy snowfall to-day allowed reopening of railway communication with Western Europe and released trains which had been blocked by drifts.

Currant and tobacco crops were so seriously damaged that growers are demanding long term loans and suspension of taxes.

Dazzy Vance Signs $23,000 Contract

NEW YORK, N.Y., March 31 (C.P.).—Dazzy Vance, Brooklyn's great speed-ball pitcher, has accepted the club's terms of $23,000 in ending his prolonged holdout and will sign his 1931 contract as soon as he joins the Robins at Macon, Dave Driscoll, club secretary, announced to-day after receiving a wire from the veteran.

A HEAVYWEIGHT INVASION OF CANADA

Good news at last, strange as it seems, but finally the Shamrock Club of Toronto has decided to give Mr. Phan a break, and when I say a break I don't mean maybe. Last week sporting pages carried the news that Playfair Brown, the Tex Rickard of Canada, would again step into the sportlight by matching Tom Heeney and Johnny Risko to meet at the Arena Gardens, Toronto, on April 6th. There is little doubt that this fight will rouse a great deal of interest in Toronto and other sporting centres as well as in the States. Only five weeks ago Heeny was the headliner at Madison Square Gardens, New York, while Risko has so recently stepped out of the open air bout with Mickey Walker that he might find the weather a bit chilly in Canada yet. However, don't gallop off with the idea this bout is a bout of Champions for both men have seen better days in their career but they will give the buyers of the pasteboards a fight which is more than a lot of championship eliminations have offered recently. In speaking about the past performances of these men, Tom Heeny has a decision over Risko, Jack Delaney, and draws with Uzcudem and Sharkey and was the last man to have fought with Gentleman Gene Tunney. While Johnny Risko started off on the right foot in 1924 and developed into a Madison Square headliner meeting and holding decisions over Jack Sharkey, Jack Delaney, George Godfery, Ernie Shaaf, Paolino Uzcudum, Vittorio Campolo, Tuffy Griffith and Jim Maloney. With records of this nature both men will draw great interest throughout the country. In speaking about future plans for the square-ring game in Canada, here is the low down on future plans of Mr. Playfair Brown. It has been discovered that both of these men have agreed that whoever wins this bout will meet the Canadian Heavyweight Champion Larry Gains who has been on the continent for some time cleaning house with the heavies over there and now that he has done all the damage that can be done he has returned home with the object in view that in the near future at the Maple Leaf Stadium he will meet the winner of the 6th on April 16th. This would make him a logical contender in the fiasco for the heavyweight crown that they can't find a head for at the present time.

CANADA IS IDEAL PAINTERS' LAND

Six Most Fateful Years in History of Canadian Art Were 1806-1812.

MONTREAL, March 31.—(By the Canadian Press)—The years between 1806 and 1812 were the most fateful in the history of Canadian art for in that period were born the five men who were destined to put it on its feet said W. M. Barnes, A.R.C.A., to members of the St. James Literary Society recently.

Tracing the progress of Canadian art Mr. Barne declared that it received its impetus from these five men—Paul Kane, Canada; Otto Jacob, Prussia Cornelius Kreighoff, Holland; Dan Fowler, England; and George Berthon, France. While they were of different nationalities, they chose Canada as their home and produced work here which was characteristally Canadian.

"As a painters land," declared the speaker "Canada is second to none. It offers variety from the snow and ice of Labrador, the rugged coasts and surf of Cape Breton, the pastoral scenes of the Annapolis Valley, the forests of New Brunswick, the historic qualities of old Quebec, Ontario's northern woods, the grandeur of the Rockies to the warmth of the Pacific coast."

At the time of Confederation, he went on, art in Canada was still struggling for existence while England was worrying about the pre-Raphaelites. The Ontario Society of Art was formed about this time and in 1880, the Montreal Art Society was formed. From that time on, Canadian art flourished.

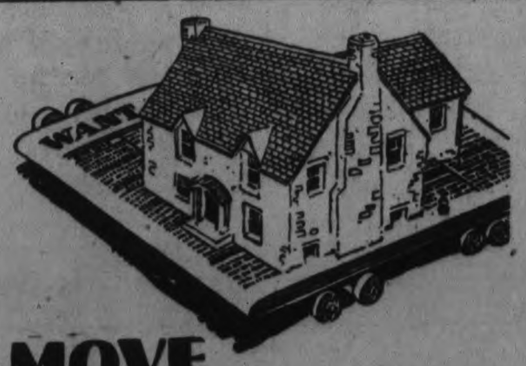

MOVE your REAL ESTATE with EXAMINER WANT ADS

The moment your ad appears in THE EXAMINER you have 10,000 daily prospects for your property, a percentage of which will be interested in the precise sort of a deal you have to offer. Through what other means could you canvas so many people as so small a cost?

CALL 1600 and ask for Want Ad Clerk

ASKS EUROPEAN COUNTRIES TO GIVE PREFERENCE TO DANUBIAN WHEAT

Austrian Suggests Overseas Exporters Sell Surplus to Africa and China.

SELL AT REDUCED PRICES.

ROME, March 31 (By George Ambleton, C.P. Staff Correspondent). — The wide difference in opinion between European and overseas countries was again illustrated at the World Grain Conference to-day, when Dr Engelbert Dollfuss, Austrian Minister of Agriculture, urgently pleaded that European countries should give preference to wheat grown in the Danubian basin.

With large maps, Dr. Dollfuss showed the high tariff walls as compared with large free trade areas in North America. Is there equal justice for all or not, he demanded, after pointing out the United States had her trade treaties, and the British Dominions their mutual preferences.

Sell to China, Africa.

He suggested that as a means of alleviating the situation, the great overseas wheat exporting countries should agree to dispose of part of their surplus at reduced prices in China and Africa, which would be good propaganda for stimulating the use of wheat and flour in those regions.

Dr. Dollfuss also thought the situation would be relieved if the United States modified its prohibition laws and thereby increased its consumption of malt, barley, and other grains.

The conference's general sessions ended this afternoon for a time, the delegates dividing up into special committees which will meet until Wednesday.

The conference remains divided, while European delegates continue to press for tariff measures ensuring the use of wheat from the Danubian countries, overseas delegates continue to point out the most-favored-nation treaties are obstacles in this path. And nobody is willing to agree to reduce acreage. Russia, on the contrary, has announced she will do everything possible to increase production.

STEINBERG LOSES APPEAL

TORONTO, Ont., March 31 (CP)—First Appellate Court at Osgoode Hall to-day dismissed the appeal of Abraham Steinberg sentenced to hang on April 21, for the murder of Sam Goldberg, his former business partner, in their monument works here a year ago.

Steinberg was convicted during the recent assizes and sentenced to hang on April 21 by Mr. Justice Jeffrey.

Potman To Peer

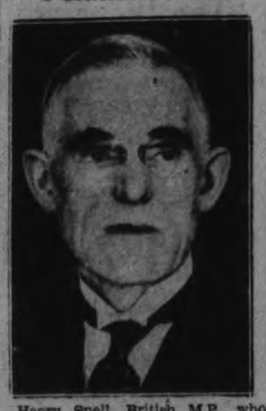

Henry Snell, British M.P., whose varied career has included the role of postman, who has been created peer and appointed to the post of parliamentary under-secretary of state, for India.

IN DAYS GONE BY

Items Taken From Old Fyles of The Examiner

MARCH 31, 1921

Minor outbreaks still occur in Central Germany, but the main revolt is broken....Capt. Galbraith, M.C., D.S.O., one of Canada's foremost aviators, was killed last night in an automobile accident....Pope Benedict yesterday expressed concern over the deplorable condition in Ireland.... There has been a big increase in trade recently between Italy and Canada....The baseball situation in the city now shows signs of clearing.

MARCH 31, 1911

Manager Billy Breen of the Peterborough Athletic Club has arranged a boxing tournament here....A perjury charge has been laid against Constable Fred Bennett of Havelock ....The State Capitol at Albany suffered an eight million dollar loss through fire this morning....Mayor Morrow endorses Miss Choate's violin concert at the Conservatory of Music ....Jack Johnson is again arrested for automobile speeding.

MARCH 31, 1901

Lieut.-Col. Dent recently arrived from England to purchase Canadian horses for the War Office....There will be a big Ontario fruit display at the Pan-American Exhibition.... Lord Salisbury is recovering from a bad attack of influenza .... General French captures a large number of Boers in flight....More aliens are deported from Canada recently to the United States.

BRIDGENORTH

Rev. Mr. and Mrs. Wright and son John David motored to Toronto on Monday to visit their parents.

Mr. and Mrs. Black, who have spent the past ten days with their daughter, Mrs. McConkey have returned to their home in Bridgenorth.

Born—On Wednesday, March 25, to Mr. and Mrs. W. Avery, of Smith, a daughter.

Mr. Fred Mann, of Smith, is visiting his sister, Mrs. L. D. Palmer, of Shedden.

Mr. and Mrs. White, of Omemee, spent Monday the guest of Mrs. Lewis Fowler of Smith.

Mr. and Mrs. Elwood Faulkner and Mr. Gordon Harrison, of East Emily, were recent guests at the home of Mrs. Gratten Telford, of Smith.

CENTRETON

Mr. James Baxter and daughter, Mrs. Edward Baggaley, called on Mr. and Mrs. F. Etcher on Thursday afternoon.

Mr. and Mrs. Edward Baggaley were recent guests of Mr. and Mrs. Charles Lyles, of Vernonville.

Dr. Pilkey, of Cobourg, was a visitor to the village on Wednesday.

Messrs. T. Milgate and James Haines were visitors to Cobourg on Wednesday.

Mr. George Baxter was a visitor to Baltimore on Tuesday.

Mr. and Mrs. Lewis Hie entertained a number of their friends at their home on Wednesday night.

The Y.P.S. will meet on Tuesday night when Miss Mary Lockhart has charge of the meeting and when the Bible study will be taken from the sixth and seventh chapters of Exodus.

A BEDTIME STORY

By Howard R. Garis

UNCLE WIGGILY AND KITTIES CATNIP

Once upon a time when Uncle Wiggily was sitting in his hollow stump bungalow Saturday, when there was no school, he heard a scratching sound on the front door.

"I wonder who that is?" asked Uncle Wiggily of himself, for there was no one else in the room at the time except the clock, which had its hands up in front of its face and wouldn't talk.

Again came that scratching sound on the door.

"Come in!" Uncle Wiggily invited and then he wished he hadn't. "For it may be the Bob Cat," he murmured, "coming to play another trick on me because that one he tried to play, with the rag on his tail, didn't work." Uncle Wiggily laughed as he remembered how the Bob Cat hid in a stump standing on his head with the rag on his tail.

"And how Red Robin pinched that Bob Cat's tail when the bird pulled the

Come in! Uncle Wiggily invited.

white rag off to make a nest!" chuckled the rabbit gentleman. "Oh, I haven't laughed so hard since I went to the movies!"

Uncle Wiggily giggled and chuckled and smiled and then, all of a sudden, he stopped, for again he heard that scratching sound on his door.

"Come in!" he once more invited, forgetting that he had said the same thing before. And once again he thought, "Oh, maybe it's the Fox!"

But a kind and gentle voice mewed: "I can't come in, the door is locked!"

"Oh, Kittie Kat!" cried Uncle Wiggily in joyful surprise as he heard the voice. "Excuse me! I forgot I hadn't unlocked the door this morning. Wait a moment."

When the door was opened the birds began to sing.

Oh, please excuse me! I was thinking about when the pie was opened the birds began to sing. I mean when Uncle Wiggily opened the door in walked Kittie Kat, the pussy girl, with her tail held high in the air as a boy carries his fishing pole.

"Oh, Uncle Wiggily! I'm so glad to see you!" mewed Kittie.

"I am glad to see you!" spoke the rabbit gentleman with a smile that made his pink nose twinkle twice as fast as before. "How are you?"

"Why, I'm fine!" purred Kittie. "I came to ask you a great favor, Unkie Wig? May I call you Unkie Wig as Baby Bunty does?" she wanted to know.

"I can't see any harm in it as long as you don't speak any more baby talk than just those two words," said Mr. Longears. "Hum! A favor! Let me see if I have any pennies."

"Oh, I didn't come to ask you for a penny!" mewed Kittie. "I just came to ask you if you would come out in the fields with me and help me look for some catnip."

"Catnip! At this time of year!" cried Uncle Wiggily. "No, no, my child. Catnip doesn't get green and grow so early in the Spring, at least around here. Out in the warm Southland it might, but not here."

"Oh, dear!" sighed Kittie. "I so much want some nice, fresh catnip! You found some trailing arbutus growing under the snow, Unkie Wig, and maybe you can find some catnip!"

"No," and Mr. Longears shook his head. "I'm sorry, but it is too early for catnip. You'll have to wait about two months."

"Oh, dear!" purred Kittie. "I'd just love a bit of catnip!" Uncle Wiggily knew how fond pussy cats are of the catnip weed. It is as good for them as candy is for you. All of a sudden Uncle Wiggily remembered an old cat lady whom he had seen gathering catnip in the fall of last year. She said she was going to hang it up in her attic to dry.

"Maybe," thought Mr. Longears, "I can get Kittie some of that dried catnip. And if I wet it with water to freshen it up it may taste very good. Wait here for me, Kittie!" said the bunny gentleman. "I'll go see if I can find you some catnip. But it will not be fresh, green kind growing in the field."

"Oh, any kind of catnip will do," said Kittie.

Uncle Wiggily hopped to the house of the old lady cat. Surely enough she had some dried catnip leaves which she gave him. Hopping back to his bungalow, Uncle Wiggily moistened the catnip with water and then called to Kittie. As soon as she smelled the catnip she danced joyfully. She ate a little and then she stretched out on the floor, rolled over and over in sweet, spicy weed, and, last of all, she turned a somersault head over paws!

"I'm so glad!" said Mr. Longears. "Take some home to your brothers."

So Kittie had her catnip and so did her brothers, Tommie and Joie. And they each turned three somersaults.

(Copyright, 1931, by Howard R. Garis.)

Colds / **NR**

At first sign of a cold, take NR—NATURE'S REMEDY—the laxative that thoroughly cleans your intestines. It is the one quick way to get relief and guard your health. Mild, safe, purely vegetable, pleasant—25c.

TO-NIGHT TO-MORROW ALRIGHT

The All-Vegetable Laxative

STIRLING

Mrs. J. D.Nerrie of Toronto is visiting her daughter, Mrs. P. C. McGuire.

Mrs. Mason Clarke and son Eddie are visiting in Havelock.

Rev. and Mrs. W. Woodyer of Napanee were guests of Rev. and Mrs. Rowland on Monday.

Mrs. Dr. Potts has been visiting her brother, Dr. B. Faulkner of Belleville.

Mr. and Mrs. Floyd Armstrong visited Mr. and Mrs. T. W. Snarr of Wellmans recently.

Mrs. E. Montgomery is visiting her daughter, Mrs. C. Stewart of Foxboro.

Mrs. Holden of Moira is spending a few days with Mrs. Dean.

Mr. and Mrs. George Chisholm visited recently with friends in Belleville.

Mr. S. Holden of Carmel has undergone treatment in Kingston General Hospital.

Mrs. (Rev.) W. H. Torole has been visiting Mrs. J. Brown of Bonarlaw.

Fred Cook is spending a few days with his mother, who is very ill.

Mr. and Mrs. L. Tanner spent Monday with Mr. C. Morgan.

Mrs. Shaw of Foxboro is visiting her daughter, Mrs. E. Pringle.

Mr. Stanley Irwin attended Grand Lodge at Kingston recently. Mr. Irwin is Master of L.O.L. No. 110.

Mrs. Harry Hulin and Bobby are visiting Mr. and Mrs. Hiram Rosebush, River Valley.

Mrs. Fred Carr has been quite ill.

Mr. and Mrs. C. Lansing and Pansy of Oak Hills spent Sunday with Mrs. George Ross.

Mr. and Mrs. F. Hutchinson have been visiting Mr. and Mrs. John Bailey.

Mr. and Mrs. Bob Patterson and Douglas spent Sunday with Mr. and Mrs. G. Linn.

Mrs. E. Summers is visiting her cousin, Mrs. J. Watson of Burnbrae.

Mrs. M. Reid of Corbyville is visiting Mr. and Mrs. H. Bailey.

Mr. Allan Bailey is suffering from eczema.

Lela Johnson of Sine is visiting Edna Thrasher.

Douglas Rowe is visiting Mrs. Allan Reid.

Mr. and Mrs. Thomas McKeown visited Mr. and Mrs. W. Barlow on Friday.

Mrs. Solmes is spending a few days with Mrs. Turner Sine.

Mr. and Mrs. Ed. Blakely of Thomasburg have been visiting their daughter, Mrs. R. Reid.

Mr. Jack West has been engaged at Madoc Junction as cheese-maker for the coming season.

Mr. and Mrs. Ross Bush spent Wednesday at Belleville.

Rev. and Mrs. B. Payne of Athens have been recent visitors at the rectory.

Mr. and Mrs. George Megginson and Mr. and Mrs. E. G. Bailey attended the ice carnival.

Mr. and Mrs. Will Johnston visited on Sunday at Mrs. George Watson's.

Miss Aleatha Sharp has been visiting at the home of Mr. and Mrs. Donald Sharpe.

MARMORA

Col. and Mrs. F. Birdsall of Birdsall spent Friday in the village.

Mr. M. Kowri made a business trip to Toronto on Thursday.

Mr. Clayton Graham is having a well dug on his property.

Mr. and Mrs. James Nobes and son Douglas attended the funeral of Mrs. Nobe's sister at Toronto last week-end.

Messrs. Albert and Norman Lalonde spent the week-end in Belleville.

Mrs. N. Keating returned to Trenton on Saturday after visiting relatives here for the past five weeks.

"Tired after shopping" slip into your favourite tea-room and drink a cup of GOOD tea. It will refresh you.

RED ROSE TEA

"is GOOD tea" 230

2 CHOICE BLENDS—Red Label & Orange Pekoe

ITCHING SKIN

Stop irritation now. Soothe, promote healing and prevent infection with

Dodd's OINTMENT

In a jar like the finest face creams. Price 50c

TILLIE THE TOILER

By Russ Westover

BRINGING UP FATHER

By George McManus

TOOTS AND CASPER

By Jimmy Murphy

DUMB DORA

Here's a Room that PAYS ITS OWN RENT

... ONCE upon a time it wasn't a room at all. It was just waste space beneath the roof. Then we learned how easy it was to make use of such places with TEN/TEST and we converted it into a recreation room.

But it was afterwards that the big surprise came. In building the room with TEN/TEST we had put *insulation* between the roof and the rest of the house. Heat no longer escaped. The house at once became more comfortable and the coal bill came down.

Now, every year the saving in fuel represents a nice tidy rent from the room, and we have the room too.

We killed two birds with one stone . . . we got another room and we reduced our fuel bill by practically one-third. Not bad for TEN/TEST.

INSIST ON TEN/TEST INSULATING BUILDING BOARD ACCEPT NO SUBSTITUTE

For complete information, estimates, etc., call

A. McDonald Lumber Co.

Telephone 176

ON THIS PAGE ADVERTISERS WITH REAL BARGAINS MEET REAL BUYERS WITH REAL CASH

MANY QUESTIONS OF ECONOMY Are Answered Every day For Those Who Read The CLASSIFIED ADS BUYERS AND SELLERS MEET IN THE CLASSIFIED COLUMNS

WANT AD. RATES

Cash 1 cent per word or figure per insertion.

If Charged 1½ cent per word or figure per insertion.

Phone We will call for your ad. and give you the cash rate. **1600**

CHARGES:

Card of Thanks	50c
In Memoriam (up to 3 inches)	75c
Over two inches, per inch	50c
With black border, extra	25c
Birth Notice	50c
Death Notice	50c
Locals (Black Type) per inch	$1.00
Black Local (Black Type) per in.	$1.40

INDEX TO EXAMINER CLASSIFIED WANT ADS.

Agents Wanted	L
Boarders Wanted	F
Business Opportunities	K
Cottages, Summer Resort	E
Dressmaking	Z
Employment Wanted	J
Female Help Wanted	H
Found	N
For Sale; General	A
To Rent; Houses and Apartments	B
General Notice	T
Livestock	O
Lost	M
Male Help Wanted	G
Pet Stock	W
Personal	R
Poultry For Sale and Eggs	P
Radio	U
Real Estate For Sale	D
Used Cars For Sale	S
Wanted: General	Q

a For Sale—General

REGISTERED BANNER OATS, IN Sealed Bags, 75c per Bushel. 'Phone 15 ring 6 ,Keene. 3d-77-489A

O.A.C. 144 REGISTERED OATS, Grade 2, no weeds, 2nd Prize Winners in Peterborough Industrial Exhibition Field and Bin Competition. 300 Bushels, 65c Bushel. 'Phone 544 ring 22. Thos. Petrie & Sons, R.R. 8, Peterborough. 3d-77-504A

700 BUSHELS BARLEY AT 35c. ALSO Several Hundred Bushels of Oats, clean from weeds. Oswald Boyce, 8th Line, Smith. 6d-80-501A

CINDERS. 'PHONE 2493M. 3d-77-500A

O.A.C. NO. 21 SEED BARLEY FROM registered see, 70c per bushel. Wm. Elmhurst, Indian River. 2 r 6, Keene. 2d-77-575A

TEAM OF HORSES, HARNESS, WAGon and Sleigh. Terms to right party. James Shaughnessey, Otonabee Street. 3d-78-669A

SEED OATS. TELEPHONE 992 RING 24. 3d-78-671A

SIDWAY BABY CARRIAGE, PRACTIcally new. Apply 188 Lock Street. 3d-78-525A

SIDEBOARD, GOOD CONDITION; cheap. 'Phone 1853W. 3d-78-529A

C.C.M. BICYCLE, SPORT MODEL; slightly used. 532 Weller Street. 'Phone 1241. 3d-78-535A

KITCHEN CUPBOARDS, $2 UP; Rockers, $1 up; Parlor Tables, $1 up; Chesterfield Suite, good for Cottage, Small Quebec Cook Stove, Oak Buffet, Ironing Board, Extension Tables, Kitchen Tables, Chairs, Beds, Dishes, etc. Apply 59 Aylmer (near Perry). 3d-78-555A

NEWFOUNDLAND PUPPIES, WELL marked. A real Dog for the children. Also Gentleman's Wheel 'Phone 178J. 3d-78-537A

15 HORSE-POWER ELECTRIC MOtor, Medium-sized Drill Press, Line Shafting, Hangers and Pulleys, all sizes, Surface Planer, Bandsaw, Meat Box for back of Truck, Used Tire Chains for Cars and Trucks. C.V.E. Vulcanizer, complete (new). J. J Duffus, Limited. 6d-20,24,27,31,3,7-523A

DRY WOOD, $2.50, TRUCK LOAD. 3378J. 2d-77-543A

LADY'S SPORT COAT, SIZE 36; GOOD condition; cheap. 'Phone 2191W. 2d-77-544A

FORD PARTS, AT VERY LOW PRICES. No need of using Used or Worn Parts while we are disposing of Model T Parts and Accessories at almost junk prices, while they last. Take advantage of this by consulting our Stock Department. J. J. Duffus, Limited. 8d-20,24,27,31,3,7,10,14-524A

SAVE MONEY — RECONDITIONED Tires. Most all sizes for Sale at 430 Water Street. tu,f,s,Apr.24-539A

CREAM STROLLER, WITH HOOD; good condition, $4.00. Apply 726 Elcome Crescent. 2d-78-563A

ROUND OAK DINING-ROOM TABLE, Bed Couch, new, cheap for cash. Apply Evenings, 716 Water. 3d-79-568A

GENTLEMAN'S BICYCLE, GOOD CONdition. 'Phone 2630. 3d-79-569A

HAY FOR SALE IN BARN. ROLAND Dixon, Route Eight. 3d-79-581A

50 LOADS OF CINDERS. GOOD ROTten Manure. H. Hamlin, 1394J. 3d-79-573A

HALF SLABS AND ¼ HARDWOOD, Dry, $3. H. Hamlin, 1394J. 3d-79-592A

SALT HERRINGS, 25c DOZEN. LENT is nearly over, and out they must go—100 Dozen of them—at this Special Price before Easter. Asta's, 206 Charlotte. 'Phones 963—2733. 1d-77-693A

A GOOD CLEAN STOCK OF GENtlemen's New and Slightly Used Suits and Spring Coats, from Five Dollars. Ruskin's Store, Aylmer Street (opposite Fire Hall). 3d-78-575A

AT HICKEY'S SHOE STORE, 169 Hunter Street — Men's Oxfords, $2.95; Boys', $2.25; Men's Work Boots, $2.65; Men's Eagle Oxfords, $4.95; Woman's Kid Slippers, $2.75. 1d-77-587A

MANURE FOR SALE. APPLY HARRY Fair's, 'Phone 3267. 3d-79-583A

SIDWAY REVERSIBLE BABY BUGGY. 28 Brown Street. 3d-79-584A

SPRING COAT, SIZE 36. APPLY 386 Burnham. 3d-79-585A

b For Rent—Houses and Apartments

FOUR - ROOMED DUPLEX, NICELY decorated, Garage included. Adults. Apply 183 Antrim. 3d-77-478B

TWO FURNISHED ROOMS, IN EXchange for care of Two Children during day. Apply 176 Adeline. 3d-77-476B

HEATED APARTMENT, IN GRAND Central Building. Possession arranged. Apply 437 George Street. tf-B

FIVE-ROOMED LOWER APARTMENT, complete bathroom, and gas stove installed, with Garage, 461 Gilmour. Possession May 1st. Apply 479 Gilmour, or 'Phone 524. 3d-79-578B

FURNISHED LIGHT HOUSEKEEPING Rooms. 106 McDonnel. 3d-79-571B

FURNISHED HOUSEKEEPING ROOMS (Downstairs), Modern Home; separate entrance; central. Apply 61 Robinson Street. 'Phone 1037. 6d-77-409B

UNFURNISHED FLAT, CENTRAL. 'Phone 2881J. 3d-77-481B

SMALL FLAT. ALL CONVENIENCES. Apply 215 King. 3d-77-513B

SIX-ROOMED BRICK HOUSE, 567 Sherbrooke Street; all conveniences; large garden. Vacant May 1st. Apply 620 Homewood Avenue. 'Phone 2127F. 3d-77-499B

TWO COSY ROOMS, UNFURNISHED, central; adults. 'Phone 453W. 3d-77-523B

ONE HEATED FURNISHED ROOM, private home; suitable for elderly lady; central; reasonable. Write Box 531, Examiner. 2d-77-531B

BRIGHT, MODERN HEATED APARTment, South-end; adults only. 'Phone 242. Bogue's Drug Store. 3d-78-550B

FURNISHED ROOMS, WITH BOARD. 'Phone 1467F. 3d-78-549B

HOUSE. APPLY 67 SOPHIA STREET. Still vacant. 3d-78-553B

FOUR ROOMS, ALL CONVENIENCES, with garden, $12.00. 658 Aylmer Street. 3d-78-554B

HEATED FURNISHED FLAT. APPLY 264 Hunter Street, Apartment 5. 6d-81-561B

FURNISHED HOUSEKEEPING ROOMS, central. 2837W. 3d-78-491B

d Real Estate

FOR SALE—AN EQUITY OF $1,800.00 on a 7-roomed house, for $1,100.00, if sold this month. Phone 3036J. 3d-22-325D

FOR SALE — 6-ROOM BRICK HOUSE, with plumbing, central. $2,500. One Hundred cash, balance like rent. Apply 282 George Street. 3d-78-522D

f Boarders Wanted

CLEAN, BRIGHT ROOMS AND GOOD Board. 144 Murray Street. 6d-81-528F

ROOM AND BOARD. 265 HUNTER W. 3d-78-532F

TWO WORKING GIRLS TO ROOM together, with Board, laundry if desired. Apply to 367 Rogers Street. 6d-81-548F

g Help Wanted—Male

FARM HAND WANTED, 20 DOLLARS Month. H. Godfrey, Birdsalls, No. 1. 1d-77-691G

h Help Wanted, Female

WANTED — EXPERIENCED TWISTers. Apply Bonner-Worth Mills. 3d-77-664H

WANTED — GIRL FOR LIGHT Housework. Apply 384 Murray. 3d-77-507H

EXPERIENCED MAID. APPLY 380 Park Street. 4d-79-557H

WANTED — A FEW MARRIED OR Single Ladies for Work locally; no selling; interesting and congenial work; good remuneration. Apply Mr. Hyslop, W. S. Pratt & Co., 408½ George Street. Office open from 9 a.m. to 9 p.m. 'Phone 3605. 1d-77-698H

j Employment Wanted

CARPENTER WORK DONE. GENERal repair, painting. Estimates given. C. Humber & Son, phone 3221W or apply 8 New Romaine. 4d-77-449J

EXPERIENCED PRACTICAL NURSE and Housekeeper. Telephone Norwood 570 ring 2-2. 3d-79-690J

CHAUFFEUR, DRIVE ANY MAKE OF Car or Truck, open for engagement. Write Box 485, Examiner 3d-77-485J

LADY, WITH CHILD, DESIRES POSItion as Housekeeper. Write Box 566, Examiner. 3d-79-586J

PAINTING — HARDWOOD FLOORS Cleaned. John Vincent. 'Phone 1562J. 6d-81-519J

TREES PRUNED. SPECIAL PRICE for Orchards. G. Walker. 610F. 6d-80-490J

LADY FROM COUNTRY DESIRES Position as Saleslady, Waitress or Housework. Box 496, Examiner. 3d-77-498J

WOMAN WANTS WORK BY DAY OR Week. Apply 376½ Water Street. 3d-78-524J

PAINTING—LOWEST PRICES. WORK Guaranteed. 'Phone 2368. 3d-78-539J

LADY, WITH CHILD 3 YEARS, DEsires Position as Housekeeper, City or Country. Apply 262 Murray. 3d-78-546J

m Lost

CRANK FOR GRAY-DORT CAR. Finder please leave at Examiner. 3d-77-482M

LARGE HOUND, BLACK AND TAN, with a white mark on chest. 'Phone 3284W. 3d-78-545M

o Live Stock

FOR SALE — 2 HOLSTEIN HEIFERS, 2 years old. 'Phone 904 ring 5, Lakefield. 3d-77-493O

FOR SALE — GOOD WORK HORSE, Two One-Horse Trucks, One Sleigh, One Buggy. 84 Hunter Street. 'Phone 1958W. 2d-77-547O

ONE HEAVY CLYDE FOR SALE. M. H. Rowan, Springville. 3d-77-466O

TEAM PERCHERON COLTS, 4 YEARS old; well broken, good team, weighing 26 hundred. Wm. Elmhurst, Indian River. 2 r 6, Keene. 2d-77-514O

JERSEY-DURHAM COW AND CALF, just freshened. E. Kidd. Phone 3310J. 3d-78-564O

FOR SALE — GOOD ROAD OR DElivery Horse. Pulkinghorn's Garage, Charlotte Street. 'Phone 194. 2d-78-477O

q Wanted

WANTED — LIVE POULTRY. BEST Market Prices Paid. 'Phone 771, Atkins. 26d-91-222Q

WANTED — ROOMERS, ALL CONveniences; central. Apply 307 George Street (opposite Barrie Building) or 'Phone 3276J. 3d-79-582Q

q Wanted

YOUNG COUPLE WANTS TWO OR Three Furnished Light Housekeeping Rooms, modern, central. Write Box 486, Examiner. 3d-77-486Q

WANTED— TO RENT, SMALL HOUSE, 5 Rooms, from May 1, South-end preferred. 'Phone 2897M. 3d-77-487Q

WANTED — TO BUY, MODERN REsidence, two bathrooms, etc. Write Box 570, Examiner. 3d-79-570Q

TWO UNFURNISHED ROOMS, ON Ground Floor; central. 'Phone 2814W. 3d-79-579Q

WANTED — TWO THOUSAND FEET Rough Pine Lumber; must be cheap. Apply W. Hibbard, Bailieboro, Ont. 4d-80-580Q

WANTED — FURNISHED SUMMER Cottage in Chemong, for Client. Gordon & Elliott, Barristers, Peterborough. 3d-79-699Q

WE HAVE FIFTEEN TENANTS WAITing to Rent Houses. See A. Brown & Son. 3d-79-682Q

RELIABLE COUPLE WANTED TO occupy Part of a Furnished House, quite central; rent reasonable. Box 540, Examiner. 2d-77-540Q

ONE HUNDRED DOLLARS, FOR 8 months; good security. 15% interest. 'Phone 8335W. 2d-77-558Q

WANTED—APPRENTICE FOR DRESSmaking and Tailoring. Apply 593 Harvey. 'Phone 899W. 2d-77-552Q

WANTED — A RELIABLE REPRESENtative in Peterborough and Vicinity, to handle Dr. Redick's Therapeutic Solenoid Belt. References required. Redick & Redick, 288 Coleman Street, Belleville, Ont. 3d-78-560Q

WANTED — MORTGAGE LOAN, $3,400.00, on valuable Farm Property. Write Box 518, Examiner. 3d-78-518Q

WANTED — TO BUY, MILK ROUTE. Write Box 517, Examiner. 3d-78-517Q

WANTED — CATS WITH SMALL KITtens three to four days old. Apply 'phone 990 ring 2. 6d-81-534Q

BROWN DRAKE WANTED. 'PHONE 850 ring 5. 3d-77-502Q

WANTED — GARAGE, NEAR REID and Bolivar Streets. 'Phone 3440. 3d-77-512Q

SOME HALF-GROWN PIGS. H. Hatherly, No. 8, Peterborough. 3d-78-389Q

FEATHER BEDS TO RE-MAKE INTO Sanitary Mattresses, Down Comforters, and Cushions. Prices reasonable. Send us a card; we'll call. Modern Feather and Mattress Co., 111 Station Street, Belleville. 12d-4,7,10,12,14,17,19,21,24,26,28,31-303Q

p Poultry

CHICKS AND HATCHING EGGS from blood-tested barred rocks of the O.A.C. strain. Phone 871 ring 4-1. 5d-80-516P

FOR SALE — BABY CHICKS. BARred Rocks, O.A.C. strain, Fifteen Cents. Tancred Single Comb White Leghorns, Ten Cents. Delivery April 6. 'Phone 2578J-3519 3d-77-508P

BABY CHICKS FROM A TRAP-NEST Breeder—Ferris S.C. White Leghorns that are larger and do lay more eggs. 200-309-Egg blood lines; Justia strain, 16c; Utility 13c; Three cents off on orders of 500 or more. Custom Hatching, 4c an Egg. C. W. Stark, Indian River, Ont. 8d-26,27,30,31,1,2,3,4-401P

BUILDING SUPPLIES.

RECORD LOW PRICES. Write now for Early Bird Sale catalog. Lowest prices in ten years on materials for new homes, repairs or alterations. Slate roofing, 2.75; Insulating board less than 4c foot; Oak flooring 9½c sq. ft.; Pine doors 2.75; Ready glazed sash 1.05; Galvanized roofing 26 gauge, 4.45; Guaranteed paint, 3.45 gal.; Siding 4.90 hundred square feet; $10 orders Freight Paid. Catalog free. Write Halliday Company, Ltd. Box 24, Hamilton, Ont. Mar. 3,10,17,24,31

s Used Cars for Sale

BUICK COUNTRY CLUB COUPE, 6 cylinders, good condition. 'Phone 2232. 3d-78-542S

v Situations Vacant.

SINGLE MAN OR GIRL, CAPABLE OF taking full charge of Books and General Work in Small Office. Apply in own handwriting, stating reference and salary expected. Box 657, Examiner. 3d-77-657V

A PENNY A DAY KEEPS FOOT TROUBLE AWAY!

FOR PARTICULARS CONSULT—

W. A. SETTLE, FOOT SPECIALIST

124 HUNTER ST. W., PETERBOROUGH, Ontario. PHONE 649

T S, tf—3820

Right-of-Way Meeting Will Be Held In City

Reeve F. D. McIntyre of Otonabee has received so many letter approving his suggestion for the formation in this district of an association of farmers through whose properties the new Hydro-Electric trunk lines are being constructed, that he is arranging for a meeting in Peterborough on Saturday, April 11.

Reeve McIntyre said he believed that The Examiner's columns had amply broadcast this proposed meeting, and incidentally, he said, he was surprised at the number of letters he had received from farmers and representatives of municipalities.

The exact details will be announced in a few days, but it is understood that the meeting will likely be held in the County Council Chamber at two o'clock in the afternoon. The Pickering Farmers' Right-of-Way Association is active and useful, and a similar association in this district would be able to join forces with their western neighbor in defending the property rights of farmers who may be affected by the Hydro's extension plans.

Monthly Meeting Of School Association

The regular meeting of the Prince of Wales' Home and School Association was held last evening in the Kindergartan room of the school with a good attendance. The president, Mrs. G. A. Spicer, occupied the chair and the meeting opened by repeating the Lord's Prayer in unison and singing 'O Canada,' following which the minutes of the previous meeting were read by the secretary, Mrs. W. R. Parnell and approved.

A very enjoyable program was then rendered.

The speaker of the evening was Mr. Leo Copp, Public School Inspector, who gave a very interesting and educative address on Northern Ontario and his experiences there while engaged as inspector. He had a large number of splendid pictures of the districts he described.

Chorus—Girls and boys of Mr. Munroe's class.

Vocal duet— Helen Cherney and Helen Hetherington.

Piano duet — Nora Hughes and Madeline Rose.

Vocal solo—Celia Foster.

The roll was then called and it was found that the banner went to Mr. Munroe's room for the month.

A hearty vote of thanks to those taking part in the program and especially to Mr. Copp was expressed by Mr. D. Munroe.

The meeting closed by singing the National Anthem.

AUSTRALIAN IMPORTS DROP

SYDNEY, Australia, Mar. 31.—(C. P. Cable via Reuters)—Importations to Australia during the past eight months totalled only $235,000,000 worth of goods compared with more than double the same value in the corresponding period of a year previous.

Exports in the past eight months were $330,000,000 compared with $415,000,000 in the corresponding period a year previous, the decline chiefly being in bullion and species.

t General Notice

SHINGLING. FOR ESTIMATES APply 434 Edison avenue. 3d-79-566T

PAINTING, PAPERHANGING, KALSOmining. Hardwood Floors Cleaned, Polished. First-class Workmanship. Estimates free. 'Phone 2558M. 6d-82-577T

LET US REPAIR YOUR CHIMNEY — All kinds of Brick Work, guaranteed, at reasonable prices. 'Prices 1278M. 3d-79-576T

AGED VETERAN ONCE SERVED ON ONTARIO SURVEY PARTY

Late Captain Arthur Rowland Was Personal Friend of F. M. DelaFosse.

DIED AT AGE OF 104

Captain Arthur Walpole Rowland, scion of a great English house and soldier of fortune who had served under the flags of five nations, and who as reported in yesterday's Examiner died in the Burtha M. Fisher Home for the aged in Detroit at the age of 104 years, was a personal friend of F. M. DelaFosse of this city.

Mr. DelaFosse, who recently underwent an operation at Nicholls Hospital, and who is reported to be making satisfactory progress, served under Captain Rowland on a survey party many years ago around the Lake of the Woods territory and treasures some letters written to him by the old veteran within the past few years, and which are remarkable for the neat, legible hand in which they are penned and which provide the recipient with a link of a period of his life which was also not a little tinged with romance.

The amazing and almost incredible career of the grizzled old soldier has been proved and authenticated and documents show that he was born on January 27, 1827 in India the son of a British Army officer, and that he is a graduate of the British Cavalry School at Canterbury, England, and was graduated from the engineering college at Freifurt, Saxony. As he was taking his degree from the latter institution he volunteered for the Turkish service in the Crimea where under Omar Pasha, commander-in-chief, he participated in the battles of Alma, Balaklava, Inkerman and the seige of Sebastopol. He rose to the rank of Bombashi (Major) in the Turkish service and after participating as an engineering officer in the demolition of the fortification of Sebastopol he was presented with a medal by Sultan Medjid VI.

Patient of Florence Nightingale.

During this war he was a patient of Florence Nightingale, and later was one of the party of officers who escorted her through the trenches.

He next volunteered for the British campaign in Persia, went from there to the Indian Mutiny and was present at the relief of Lucknow. He also served with Garibaldi's forces in Italy, and as a gun-runner for the Italian liberator, was invited by the admiral of the Austrian fleet—later to become the ill-fated Emperor Maxmillan—to a luncheon.

His next adventure was in China where he was a general under Li Hung Chang and fought side-by-side with his Crimean comrade, Chinese Gordon, commander of the "Ever Victorious Army" and doomed in a few hours to die at Khartoum.

Following his exploits in China he came to the United States, and was engaged as a cavalry scout for Custer and then served under General Butler in the Bermuda Hundreds.

Escort For Empress.

Captain Rowland next served as colonel of cavalry under Emperor Maxmillan and was cavalry escort for the Empress Carlotta—who was later to suffer the horrors of lifelong madness after learning that her husband had died before a Mexican firing squad.

In 1884-6 he fought under Sir Garnet Wolsley, soon to be made Lord Wolsley in the Egyptian campaign.

In his later peace time career he discovered and developed some of the best paying mines in the Rainy River district and the Lake of the Woods. At the age of 84 years he strayed away from a surveying party and was lost in the Canadian north woods for 31 days subsisting entirely during that period on water and birch leaves. He was found by a Geological Survey group.

In addition to the people already mentioned with whom this remarkable man was acquainted are such notables as the late Queen Victoria, The Duke of Wellington, Emperor Franz Josef, the Empress Elizabeth, Empress Eugenie, Abraham Lincoln, Lord Kitchener, Sir Colin Campbell and Count Cavour.

HITLER TO START COURT ACTION.

MUNICH, Bavaria, Mar. 31. — (A. P.)—Adolf Hitler, in the National Socialist organ Voelkischer Beobachter, announces to-day that his party will start Federal Court proceedings to determine the legality of the recent decree of President Von Hindenburg which curbs drastically the activities of political radicals. Hitler enjoins his followers, however, to comply with the decree strictly until a legal decision is obtained.

EVERETT HEADS

(Continued from Page One)

like Comrade Sutton, have worked with our late president for a great number of years. We must remember the good work he has done for the branch in all its phases, and that one may work a willing horse to death."

Comrade Abraham has given hours, days and years to the work of the returned soldiers and has been active in other community efforts in the city. He will still be a guiding light to the incoming president; so do not let us begrudge the year's rest which is due to him."

The speaker also went on to refer to the work which their late president has done as chairman of the Pensions Committee, adding that, "in the future this is one of the principal objects we have in view."

The newly-elected president expressed his regret that Comrade Abraham would not accept another term of office. He felt sure that their late president could have filled the bill, as no other man could, and he accepted office with the assurance that he would be able to rely upon the assistance of Comrade Abraham.

He gave the members of the branch the promise that he would do his level best to follow closely in the footsteps of his predecessor, who commanded the respect of all the citizens of Peterborough and of the returned men in particular.

"Inside the Legion work and outside of its activities nothing has been too large for our past president to tackle," he remarked in closing.

Pension Committee

Reporting on the work of the Pension Committee, of which he is chairman, Captain Abraham stated that his committee had been responsible in obtaining 47 pensions; 17 war veterans' allowance pensions; 5 widows' reinstatement of pension (two of these were in the county) since January, 1930. During this lapse of time the sum of $41,071.77 had been brought into this city through the efforts of the Legion, while a great number of returned men had been secured permanent and temporary employment.

He also spoke of the membership campaign, now under way, and how by means of a pledge made by each member to bring in one new member it is hopefully expected to double the membership this year.

Annual Church Parade

The annual church parade of the branch was decided on for Sunday, April 19th, this Sunday being the nearest to the anniversary of the Second Battle of Ypres. The parade will be held in the morning at All Saints' Church, when Rev. Captain Kidd will officiate at the services.

Bring Your PRINTING Problems to Us

MEDICAL

DR. C. C. CRAGG, Eye, Ear, Nose and Throat. Office: Clinic Building corner Charlotte and Reid. Phone—Office 209. House 016.

DR. BUCHANAN, F.R.C.S., Edinburgh, M.R.C.S., Eng., Eye Ear Nose and Throat Specialist, corner Water and Murray streets, Peterborough.

BARRISTERS AND SOLICITORS

GORDON & ELLIOTT — Barristers, Solicitors, Notaries. Patents and Trade Marks. Money to Loan. 'Phone 3300. — Hon. G. N. Gordon, K.C., Alexander L. Elliott. Toronto Office: 410 Saturday Night Building, 73 Richmond Street West. Telephone Number, Elgin 8831.

PECK, KERR & McELDERRY—Barristers, Solicitors and Notaries. Office, Water street, Peterborough. Money to Loan at the lowest current rates of interest. Telephone 1956. E. A. Peck, M.P., F. D. Kerr, K.C., V. J. McElderry, K.C.

H. R. HALL, K.C.—Solicitor, etc. Peterborough, Ont. Office: corner of Hunter and Water Streets, over the Canadian Bank of Commerce. Trust Funds on Loan on easy terms of payment.

JAMES FORDYCE STRICKLAND, K.C., M.P.P., BERNARD E. PARK — Barristers, Solicitors, Notary Public, Peterborough. 'Phone 191. Money to Loan. 375 Water street.

Railway Time-Tables

CANADIAN PACIFIC RAILWAY
(Corrected to Date)

Going East—

8.10 p.m. — Indian River, Norwood, Havelock. Daily except Sunday.

11.44 a.m.—Havelock, Tweed, Kingston, Smith's Falls, Ottawa, Montreal, Quebec, Boston and New York. Daily except Sunday.

11.05 a.m.—Sunday only to Havelock.

11.50 p.m.—Havelock, Tweed, Kingston, Perth, Ottawa, Smith's Falls, Montreal, St John, Boston and New York. Daily. No sleeper to Montreal on Saturday.

Going West—

5.00 a.m.—Toronto, Guelph, Goderich, Hamilton, Galt, Woodstock, St. Thomas, London, Chatham, Detroit, Chicago and New York. Daily.

6.50 a.m.—Bethany, Lindsay, Orillia, Port McNichol, Midland and intermediate points. Daily except Sunday.

7.25 a.m.—Toronto, Hamilton, Brantford, Buffalo, New York, Galt, Woodstock, London, Chatham, Detroit and intermediate points daily except Sunday.

8.50 p.m.—Toronto, Hamilton, Buffalo, Rochester, Boston, Woodstock, London, Windsor, Detroit, Chicago, and intermediate points between Peterborough and Toronto. Make connection with the Trans-Canada Limited for Winnipeg and Vancouver. Daily except Sunday.

5.45 p.m.—Sunday only, for Toronto and points West.

6.30 p.m.—Lindsay, Toronto, and intermediate points. Daily except Sunday.

CANADIAN NATIONAL TIME TABLE
(Corrected to Date)

Trains Operate Standard Time Daily except Sunday

No. 96—7.15 a.m. for Port Hope Oshawa, Toronto and points on main lines east of Port Hope.

No. 93—8.20 a.m. for Lindsay, Orillia, Midland, Toronto, Hamilton, Buffalo, London, Windsor, Detroit.

No. 371—8.30 a.m. for Lakefield.

No. 698—8.35 a.m. for Hastings, Campbellford, Belleville, connecting with the International Ltd for Kingston, Brockville and Montreal and points in Maritime provinces.

No. 100—11.45 a.m. for Hastings, Campbellford, Stirling, Belleville, Kingston and Brockville with the "Capitol City" train for Ottawa also with Inter-City Limited for Cornwall and Montreal.

No. 92—12.00 noon for Port Hope, Oshawa, Toronto, Buffalo, Philadelphia, New York, London, Chatham, Windsor and Detroit.

No. 373—12.10 p.m. for Lakefield.

No. 95—4.37 p.m. for Lindsay, Orillia, Toronto, connecting with "International Ltd" for London, Sarnia, Port Huron and Chicago also with the "National" for Winnipeg and Pacific Coast points and with No. 47 for North Bay and Cochrane and No. 89 to Buffalo, Philadelphia and New York.

No. 699—8.45 p.m. for Lindsay.

No. 94—8.45 p.m. for Port Hope, Cobourg, Kingston, Montreal, New York, Boston. Carries through sleeper from Peterborough to Montreal. Daily except Saturday and Sunday.

READ THE WANT ADS.

DAVIS-THOMPSON COMPANY, LTD.

Insurance and General Agency.

433 GEORGE STREET - PHONE 40

RESOLVED... greater SAVINGS in 1931

4% ON DEPOSITS

"He saves much who saves a little with regularity."

Regular deposits of small amounts will often accomplish more than infrequent deposits of larger amounts.

Start an account to-day in our Savings Department, which offers you special facilities and advantges.

"There is no substitute for a Savings Account."

The Toronto Savings and Loan Co.

437 GEORGE ST., PETERBOROUGH

Office Hours: 9 a.m. to 4 p.m., Saturday: Open until 5 p.m.

THE SON OF TARZAN No. 26 (Metropolitan Newspaper Feature Service, Inc.) By Edgar Rice Burroughs

The tree was but a few paces away. A limb hung ten feet from the ground, and as the boy leaped for it the lioness leaped for him. Like a monkey, he pulled himself up and to one side. A great forepaw caught him a glancing blow at the hips—just grazing him. One claw hooked itself into his pajama trousers, ripping them off as the lioness sped by. Half naked the lad drew himself to safety as the beast again leaped for him.

Akut, from a nearby tree, jabbered and scolded. The boy threw dead twigs and branches at the upturned face af Sabor, just as his father had done twenty years before when he, too, had taunted and tantalized the great cats of the jungle. The lioness fretted about awhile and finally stalked majestically away into the underbrush. Freed from danger, the boy and Akut came to the ground to take up their interrupted journey once more.

The old ape scolded the boy in the language that was their common heritage. "It is a lesson. If you would live, use your ears and eyes, but most of all your nose after this.' That night the son of Tarzan was colder than he ever had been. The pajama trousers had not been heavy, but they had been heavier than nothing. And the next day he roasted in the hot sun, for again their way led them across wide and treeless plains.

For a month the two wandeerd on, the boy learning rapidly the laws of the jungle, his muscles adapting themselves to the new mode of life thrust upon them. He found it came quite naturally to him to swing high through the trees. Even at great heights he was never dizzy, and when he had caught the knack of the swing and the release he could hurl himself through space from branch to branch with more agility than Akut could.

NEILL'S

...Store of Better Values

Boys' School Shoes

SMART AND DURABLE

...these sturdily made Boots ... Oxfords ...for Boys' and ...ths' school wear. Black Kip ...hers with solid leather or ...ber soles and Rubber Heels. ...Sizes 1 to 5½.

$1.95 and $2.25

...Sizes 11 to 13½.

$1.75 and $1.90

...ds that are made on neat ...fortable wide toe lasts. ...ously sewn leather soles and ...ber heels.

...Boys' sizes 1 to 5½.

$2.45 and $2.85

...Youths' sizes, 11 to 2.

$2.35 and $2.75

...See our window display of new ...Easter Footwear for the family.

...Neill, Ltd.

...220-224 GEORGE STREET

...Canada's Greatest Shoe Store

Nut-Krust Hot Cross Buns

25c DOZEN

QUALITY UNEXCELLED, FRESH FROM THE OVENS, ELECTRICALLY BAKED

Phone Your Order Early. We Will Deliver

KIRKOOD'S NUT-KRUST BAKERY

Phone 585

328 GEORGE STREET

2d, 78, 688

RADIO SERVICE

Expert Service on All Makes. 10 Years' Experience.

ROY A. WHITE

Radio Sales and Service

Store 3573 - Res. 542-M

W & S

Contracting and Building, Alterations and Repairs, Shingling, Hardwood Floors

F. BARRETT

Phone 2804-W

6d-81-530

WE SING OF LUMBER GOOD AND TRUE—THAT'S WAITING AT THIS YARD FOR YOU !

There's a mighty good stock of Lumber at this yard awaiting your inspection. If you are an expert lumberman your visit will be all the more welcome. We're proud of the Lumber we sell and will be glad to have you look it over.

Choice Oak Flooring at, foot laid measure 8c

Maple Flooring at, foot laid measure 6½c

Satin-Finish Flooring at current prices.

See Tobe Fredenburg and He'll Show You.

Scott Coal & Lumber CO.

PHONE 1636

Corner Dalhousie and Bethune

ADVERTISE IN THE EXAMINER

LOCALS

KNOX CHOIR

Special rehearsal for Cantata tonight at 8. All members urged to be present.

NOTICE

Now is the time to have your Eave Troughing and Plumbing repaired. Special prices. Goodfellow & Welch. T. T. S.,Apl. 19, 499

WOODMEN OF THE WORLD

The regular weekly euchre will be held on Wednesday, 8 p.m. in the Woodmen Hall. Six good prizes. 1d-77-681

REAL HARDWOOD

Closest price on the best Body Hardwood, 4ft. length or cut 12 inches. Alfred McDonald Lumber Co., Ltd. Phone 176. 5d, 80, 609

THINK OF IT!

Maple Hardwood Slabs, $5.00 per ½ cord: Mixed Wood, $4.00; Oak Hardwood Slabs, $4.00; Hemlock Slabs, $3.75, and Pine, $3.00.—Baker's. Phone 676. 165 Dublin Street. 6d-80-195

ANOTHER OLD TIME DANCE

Wednesday, April 1 in L. O. L., 2440 hall, Lansdown St. Near May's School. Good music. Come and have a good time. 25 cents. 1d-77-683

EXTRA DRY WOOD.

Choice Body Hardwood, Maple; extra heavy Hardwood Slabs, Maple; also Heavy Hemlock Slabs. 'Phone 96. McCarthy & Johnston 10d-81-542

DRY MILLWOOD

Very suitable for early spring use. Cut 12 inches long, $3.50 for half cord or still better value in our standard load for $4.50. 'Phone THE PETERBOROUGH LUMBER COMPANY, Ltd. Phone 3160. 7d, 81, 665

WHERE QUALITY COUNTS.

Why buy cheap wood when you can get good wood cheap. You will be tickled to death with every stick sent if purchased from Sanitary Ice Supply. Coal, Wood, Coke and Charcoal. 'Phone 147. dtf.

NOTICE TO PUBLIC.

J. E. A. Fitzgerald has now for sale the products of the Canadian Gypsum Co., makers of Sheetrock, Plaster Board, Hydrated Lime and kindred products. Call and see the quality and prices of this new material at 253 Hunter street, or 'phone 111 24d-78-297.

100 Choice Fox Pelts Purchased By Lech's

Purchased recently at the Canadian Fur Auction Sales, Montreal, by Keith Lech of William Lech & Sons, furriers of this city, a consignment of one hundred choice silver fox pelts have arrived at the local workrooms, along with twenty-five high-class dark Canadian marten skins.

These purchases were made at a trade auction. Mr. Lech informs The Examiner, at prices which were the lowest in the history of the trade. They are to be made up in the local shops and will be offered to the public in from two to three weeks' time, and will constitute some of the finest values in furs of this kind ever offered in this district.

Over 10,000 furs were sold to the trade through the auction., the silver foxes having come from Nova Scotia.

GET YOUR

HOT CROSS BUNS, doz. 25c

At Potvin's. Maker of the Genuine Article. Delicious; made with Butter. Fresh baked, right at the store. Orders delivered

L. POTVIN

Phone 1021W. 425 GEORGE

2d, 78, 686

GENERAL ELECTRIC RADIOS. HOTPOINT RANGES.

For sale by W. GORDON HALL

Wiring - Repairs

Phone 1403-W. 88 London St

tfs-tf-5609

LIFE INSURANCE MAN

Wanted immediately by an established company. Must be a producer.

Tell all about yourself in the first letter. All communications will be treated confidential. Address Box 574, Examiner.

2d, 31 7, 574

NOTICE;

W. S. PRATT & CO., LIMITED wish to thank our guests for their letters of appreciation in connection with their trip to Toronto last week.

We are pleased to announce that we are still extending our invitation for residents of the City and District to become our guests for the day to Toronto.

A beautiful scenic drive and tour is assured, together with Lunch and an interesting Talk on the Growth of Toronto, will be enjoyed by all who accept the invitation. There is no obligation if you accept our invitations.

If you are interested and would like to learn why we are doing this, call at our Office, or 'Phone 3605 (9 a.m. to 2 p.m. Daily).

W. S. PRATT & CO., LIMITED, 408½ George Street North PETERBOROUGH, ONT.

DIAMOND RINGS

The largest assortment of Diamond Engagement Rings ever shown in Peterboro are now on display in our window.

Be sure and see these Diamond Rings and you will realize what wonderful values we are offering you.

These Engagement Rings are all guaranteed and can be had in a choice of White or Green Gold settings.

Make your selection now.

These Diamond Rings are moderately priced from $15.00 up to $150.00.

See our window for the Diamond Display.

WARNE BROS.

DIAMOND HALL

Phone 880. 349 George St.

TRINITY CHURCH CHOIR

Trinity Choir will meet for rehearsal tomorrow evening (Wednesday) instead of Thursday as usual.

$10 PERMANENT FOR $5

$5 is the one price for all $10 permanent waves at Moore's Beauty Parlors, 296 Charlotte Street. Phone 3095.

IVEY'S, FLORIST.

We are now in a position to handle Cut Flowers, Wedding Decorations, and Funeral Designs. All orders will receive prompt attention. Phone 3581. 2d-78-588

PASSION WEEK SERVICE

George Street Church tonight at 8 o'clock, conducted by Rev. D. N. McLaughlin, D.D., of Toronto. Mr. Albert E. Greenlaw, celebrated Canadian baritone will sing. All are welcome. 1d-77-695

CARD OF THANKS

Mr. and Mrs. E. Ray, Sr., and family, wish to thank the Punch Press Dept. and Inductional Motor Dept. of C.G.E., kind friends and neighbours for kindness and floral tributes shown during their recent sad bereavement.

ANTIQUE FURNITURE

Several pieces of real antique furniture for sale including writing desk, hand made chairs. All kinds of refinishing work done, and guaranteed. W. F. Mitchell Antique Furniture Dealer, 382 Water street. Phone 856J. 1d-77-565

SILVER BLACK FOX

This is the year to buy your wife or sweetheart her Silver Black Fox Scarf. We have a few nice ones made up as low as forty dollars and up to one hundred and fifty. Would be pleased to show you them. Ring or call, Hendren's Fox Farm. 3d, 79, 567

SPECIAL IN SILK PRINTED SUITS

Just arrived, polka dot and flowered in black and white and other shades Sizes 14 to 40, regular $16.50. Special while they last $9.98. Also hundreds of other new printed dresses for evening and afternoon wear. Sizes 14 to 20, special $12.98. Black's, 2 Economical Stores, King & George St. Phone 2029. 1d-77-694

An Emergent Meeting of Peterborough Lodge A.F. and A. M., No. 155, will be held at the Masonic Hall, at 2.30 p.m., on Wednesday, April 1, 1931, for the purpose of attending the funeral of our late Bro. Maurice Rosenburgh, from his late residence, 310 Elias Avenue, Peterborough, at 3.00 p.m. All members and visiting brethren cordially asked to attend.

J. Comstock, Secretary. 1d, 77, 697

Dairies In Ottawa Cut Farmers' Prices

OTTAWA, Ont., March 31 (C.P.).—A deadlock exists between milk producers and dairies of the Ottawa district seeking to fix a reduced summer price for milk delivered to the dairies. Following a meeting of the dissenting parties last night it was disclosed the farmers would accept $2 per hundred pounds, a reduction of 36 cents from the existing rate. The dairies offered $1.80 per hundredweight. Further meetings will be held.

The summer-time milk price last year was $2.50 per cwt., 20 cents below the rate which existed during the months when cows must be largely stable-fed.

W. J. TAYLOR IMPROVING

WOODSTOCK, Ont., Mar. 31.—The condition of W. J. Taylor, publisher of the Woodstock Sentinel-Review, who has been seriously ill with pneumonia at his home here, is now showing steady improvement, it was stated today by his physician, though Mr. Taylor will be confined to his bed for some little time yet.

HUMBERTS PALACE BOMBED.

ROME, Mar. 31.—(A.P.)—The explosion of a small bomb in the Piazza Castello near the wing of the Royal Palace occupied by Prince Humbert and his wife Princess Marie in Turin was confirmed by an official communique to-day.

The announcement said the bomb was explosive matter wrapped in a newspaper, the petard exploded Sunday morning but was kicked out of the way by a soldier and did no damage.

MISS E. BETZNER DIES IN NEW YORK

Was Nationally Known as Producer, Director and Author of Pageants.

NATIVE OF KITCHENER.

NEW YORK, N.Y., Mar. 31. (CP)—Miss Era Betzner, native of Kitchener, Ont., and a nationally known producer, director and author of pageants, died yesterday at her home, 426 West Twenty-first Street, after a year's illness. In June, 1929, Miss Betzner went to Shanghai to produce a pageant there for the Women's Clubs and Y.W.C.A. of the city and while in China became ill. She was forced to cancel a number of additional foreign engagements and return to New York.

For the last ten years Miss Betzner, who was in her thirties, was well known in the field of civic, community and organizational celebration work. She organized pageants all over the country and often directed as many as 3 500 persons at a time.

For the conventions of the Y.W.C.A. she produced several notable works which have since been put on for many other occasions. Cities, schools, clubs and other organizations also were her clients. Two of her best known productions were those of "From Mony One" presented in Sacramento, and "Forward Through the Ages," at Milwaukee. The first was written by Mrs. George B. Ford, of New York, the second, tracing the advance of women, she wrote herself.

Born at Kitchener

Born and educated at Kitchener, Ont., she began her career in Atlanta, Ga. teaching school. While there she became interested in pageantry.

Miss Betzner also wrote an operetta, Marenka, which was presented several years ago at the Hockscher Theatre. This, "Three Pantomines" and "The Mystic Flower" have been published by the woman's press of the Y.W.C.A. She also was the author of parties and stunts around the year. The organizations with which she was associated as a producer included the Camp Fire Girls, the Girls' Friendly Society and the Federal Council of Churches. She also had been an instructor in dramatic technique at Barnard, the Aborn Opera School, the National School of the Y.W.C.A. and the Alberta School of Expression.

Surviving are her parents, Mr. and Mrs. Henry B. Betzner, of Kitchener, a sister, Miss Una Betzner, and a brother, Ira Betzner, of Ossining. The funeral will be held at Kitchener. A memorial service will be conducted at the headquarters of the Y.W.C.A. tomorrow.

MAIN STREET TOPICS

Jabs and Jottings as Picked Up by an Examiner Reporter

NEW FUR STORE

W. J. Hamilton, who has had over twenty years' experience in the manufacturing of furs and is a graduate of the Mitchell School of Designing and Cutting, New York, intends opening up a new fur store on Charlotte street, on or about April 15.

TOWED BY HIS DOG.

One enterprising youngster was observed to-day gaily sailing along the thoroughfares of the city, in tow behind his faithful little pal, a fox terrier. The dog appeared to be enjoying the fun as much as his master. He was in harness, while the boy shod with roller skates, was urging his steed forward as he retained a tight grip on the reins.

$75.00 Donation.

The fund for the Peterborough Relief Association is now almost up to the $13,000 mark, and the total received in cash approximates $11,000. To-day, A Friend makes a donation of $75.00.

Total previously reported	$12,889.76
Mildred Pitchford	4.00
A Friend	75.00
	$12,968.76
Of the total amount actual cash	$10,980.69

The balance pledged.

Foodless Four Days Wanderer Collapses

WELLAND Ont., March 31 (C.P.)—A man giving the name of John McLean formerly of Ingersoll Ont. and at present of no fixed address fainted in front of the local fire hall last night. He was rushed to the hospital where he is being treated. He claimed he had nothing to eat for four days and he had walked miles in search of work. He stated he had no relatives in Canada but had worked for a short time on a farm near Windsor.

Car Falls Into Lock Driver Badly Hurt

WELLAND, Ont., March 31 (C.P.)—Accidentally driving his car into the Humberstone main lock, Eugene Farr, Front Street, Toronto, foreman of the Steel Gate Company, this morning dropped 14 feet into two feet of water on a cement floor. Farr was driving along the road running beside the lock when something went wrong with the car and the machine plunged into the lock bottom. It was completely demolished.

Farr was taken to the Welland County General Hospital where the extent of his injuries has not been determined.

BOARD BLAMES LEAKY GAS BAGS FOR R-101 CRASH

Inquiry Results Show Human Element Did Not Enter Disaster.

REPORT MADE PUBLIC.

Approach of Imperial Conference Hurried Flight—All Had Confidence.

LONDON, March 31 (C.P.).—The crash of the giant British dirigible R-101 last October 5, which took 48 men to their deaths, was due to a combination of bad weather and leakage in the gas bags, the official board of inquiry ruled in a voluminous report made public to-day.

The human element did not enter into the crash, the board reported, except to the extent that the watch had just been changed before the ship dived in a downward current. The helmsman, the report said, was yet unaccustomed to the feel of the ship.

In its report the inquiry board says that the flight unquestionably would not have been made so soon and further tests would have been undertaken if it had not been for the Imperial Conference, but, nevertheless, all concerned had full confidence in the ship and believed her able to meet any emergency.

WEDDINGS

WILLIAMS—HUDSON

A quiet wedding took place on Monday, March 30th, at Trinity Church parsonage, when Agnes Marion Hudson and James Henry Williams, both of Peterborough, were united in marriage by the Rev. David Wren.

Mr. and Mrs. Williams will reside at 497 Dickson street.

HUTCHINSON—HILL

A quiet wedding was solemnized at Knox Church Manse on Wednesday evening, March 25th, when Marion MacLean Hill, daughter of Mr. and Mrs. Robert Hill, 545 King street, became the bride of Albert Edward Hutchinson, eldest son of Mr. and Mrs. W. J. Hutchinson, 597 Bolivar street. The bride was attended by her sister, Miss Florence Hill; the groomsman being Mr. Cyril Hutchinson, brother of the bridegroom. The ceremony was performed by the Rev. William McDonald in the presence of the immediate relatives of the bridal couple.

OBITUARY

MRS. HARRY NUGENT.

Mrs. Harry Nugent passed away on Monday evening at her home, 148 London Street. The deceased, formerly Ethel Armstrong, was born in Perth, on March 29, 1887. Surviving are her husband, five sisters, Sadie and Pearl of Perth, Mrs. Padden of North Gore, Mrs. Edith Charick of Calgary, Mrs. Minnie McCabe of Stauffer, Alberta, and Mrs. Jennie Woodcock of Washington, D.C., and four brothers, John of Perth, Wilfred of Montreal, Joseph of Moosejaw, and Harold of Vachago.

The funeral service will be held from her late residence on Thursday at 2 p.m. Rev. Dr. R. C. Blagrave, of St. John's Anglican Church, will officiate and interment will take place in Little Lake Cemetery.

ELEANOR MORROW

The death occurred suddenly last night of Eleanor Morrow, daughter of the late Mr. and Mrs. Bernard Morrow. The funeral will be held on Wednesday morning at nine o'clock from her late residence, 484 Gilmour street to St. Peter's Cathedral with interment in St. Peter's cemetery.

Signs Of Spring

A cub reporter strilling the city streets in a vain search for news could only report that Old Man Winter was shaking the snow off his clothing and the ice off his hoary beard. In fact, the old gentleman had cleaned himself up, removing his beard and donning plus-fours.

The "Scoop" noted with evident pleasure that the city was receiving a thorough cleaning. Streets were being swept up and the refuse being taken away by teams. The buildings were following suit; the Royal Bank Building was getting "its face scrubbed" and the tiny crevices caused by winter frosts, filled up. A little further down Hunter Street a family decided that May 1 was too far away, and accordingly determined to open the moving season by commencing to migrate right away.

Following the eyes of a multitude of smiling people, the cub remarked a well-built gentleman ambling up the street with bright brown-red golf knickers and stocking to match. The final evidence of Springtime came when a pair of bluebirds (or maybe swallows) flitted over a building to settle in a nearby tree. The official "Spring Song" will reach the ears of citizens when the bluebirds grace their nest with a couple of tiny, chirping mites.

ALL SAINTS' CHURCH THIS WEEK

The hours for Canon Troop's Holy Week Mission will be as follows:

Tuesday— 3 p.m. and 8 p.m.

Wednesday— 8 p.m.

Thursday—10 a.m., Holy Communion; 8 p.m., Preparation Service for Easter Communion.

Good Friday—10:30, Morning Prayer, Address on "The Jews—God's Chosen People". 7 p.m.—Children's service with pictures; 8 p.m., Devotional service of music by the choir, "The Crucifixion." 1-4-76-677

ST. PAUL'S MEN HEAR ADDRESSES

Delightful Program is Presented at Meeting of St. Paul's Men's Association.

THREE ADDRESSES.

A most interesting program was presented last night by the Men's Association of St. Paul's Presbyterian church. Three young men of the congregation gave short addresses and a splendid musical program was provided by Martin Chenhall, A.R.C.O. Howard Macdonald was the first speaker and he gave to his hearers a most interesting address on student affairs at the Collegiate Institute. Adam Sands related the value of paints and varnishes in the electrical world and Pat Whyte gave a brief synopsis of the history of banking and then outlined concisely how banks are operated and formed in Canada. "Scotty" Eggleton delighted his audience with several mouth organ selections and a mixed quartette from the choir rendered one number which greatly delighted the audience. Lunch was served at the close.

Construction Better During Month March

According to MacLean Building Reports Limited, March construction contracts throughout Canada amounted to $27,311,800. This was an increase of 5.3 per cent. over the awards for February and a 12.6 per cent. increase above the total for March, 1930. Prospects for spring work are at least equal to that of a year ago.

The construction of business buildings assumed a greater proportion of all contracts throughout Canada during March than any other group. $10,080,300 worth of contracts were awarded in this group which was 36.9 per cent. of all construction. Engineering work continued high with $9,993,800 or 36.6 per cent. Residential took care of 23.4 per cent. or $5,568,700, and industrial 6.1 per cent. or $1,669,000.

The majority of the awards during March were shown in the Province of Ontario where 54.3 per cent. of the contracts were awarded, and having a value of $14,842,900. Quebec Province followed with $8,068,300 or 29.6 ter cent., while British Columbia accounted for 7.8 per cent or $2,127,200; the Prairie Provinces $1,399,700 or 5.1 per cent., and the Maritime Provinces 3.2 per cent. or $873,700.

To the end of the first quarter year, Ontario has shared in the contracts to the extent of 38.9 per cent. or $38,579,300; 36.2 per cent. or $36,621,000 has been the record for Quebec. The Prairie Provinces have taken care of 10.6 per cent. or $7,832,700. British Columbia shows $7,234,700 or 9.8 per cent., and the Maritime Provinces $3,273,300 or 4.5 per cent.

Engineering contracts exceed those for any other group for the first three months. So far $36,219,600 worth of contracts have been awarded in this group or 49.2 per cent. Business buildings have taken care of 29.2 per cent. of the work or $21,460,800. Residential contruction has accounted for 18 per cent. or $13,213,900 and industrial $2,646,700 or 3.6 per cent.

HAWKS TO TOUR EUROPE

NEW YORK, N. Y., Mar. 31.—Captain Frank Hawks and the airplane with which he set a transcontinental speed record are enroute to Europe, Mrs. Hawks is along.

The flier embarked yesterday on the liner Europa. He will go first to London and then tour the continent. He plans to visit the International Aircraft show in Stockholm in May.

DEATH NOTICE

WAY—At Toronto General Hospital, on Wednesday, March 25th, 1931, Mary Garland Way, beloved wife of Mark Way, Hermitage, Nfld. Besides her sorrowing husband she leaves to mourn her loss, three daughters, Mrs. W. R. Courage, of Utica, N. Y., Mrs. T. A. Armstrong of Bowmanville, Ont., and Miss Mary Way, R. N., of Corner Brook, Nfld. Two sons Charles, of Wycliffe College, Toronto, Ont., and Bertram of Bowmanville, Ont. Funeral took place in Toronto 4 p.m. Friday, interment at Prospect cemetery.

IN MEMORIAM

DOBBIN-DUNK.—In loving memory of my dear mother, Mrs. Elizabeth Dobbin-Dunk, who died March 31, 1927, in Peterborough.

In the night there comes the mother-want, that snatches at my heart
When I need her, Oh, I long for her!
—and blinding teardrops start.
I turn my restless pillow and search the sky for day
Another day without her—and the tears will have their way!
For it seems my need is greater than I well know how to bear;
I need her kindly glances, and her dear hand on my hair.
The silence of her sympathy would ease my bitter pain—
But ah—the light of bygone days comes never back again!
I would not wish to tell her all the storms that rock my life
But just to have her near me now, would make an end of strife.
Her voice would banish loneliness and I beside her knee
Would be again the happy child of distant used-to-be.
She does not come—she cannot come!
But some day I shall go
To join her in a better land—her last breath told me so.
Some day in bliss we'll meet again and nevermore we'll part:
And God will ease the mother-want forever from my heart.

—Sadly missed by daughter, Mrs. Chas. G. Petherick, and family.

C. R. SOMERVILLE IS LAID TO REST

Last Sad Rites Paid to Highly Respected Citizen of London.

IMPRESSIVE SERVICE.

LONDON, Ont., Mar. 31. (CP)—At public funeral services this afternoon, London paid its last tributes to Charles Ross Somerville, Ll.d., father of Sandy Somerville, Canadian golf star. For more than 50 years he had been prominently identified with the business and social life this city, at one time serving as mayor and as Liberal candidate for the federal house.

Mr. Somerville died Saturday night in Manhattan hospital, New York city, in his 76th year.

Rev. D. C. MacGregor, D.D., pastor, conducted the simple but impressive funeral services at St. Andrew's United Church where for more than 40 years Mr. Somerville had served as elder.

Assisting the pastor were Rev. Robert Johnston, D.D., of St. Catharines, a former pastor at St. Andrew's Church and Rev. R. W. Ross, D.D., associate minister.

Power Bill Passed By State Assembly

ALBANY, N.Y., March 31. — The State Assembly to-day passed by unanimous vote the St Lawrence Power Development Bill Recommendations for amendments to the bill offered for Governor Roosevelt by the Democratic Leader, were rejected by a party vote, 80 to 70.

The measure now goes to the Senate for action by that House.

The Examiner Social Club will hold an Easter Dance in the Legion Hall Friday Eve., April 10th

Folks, this is another big party to raise money for the City Relief fund.

EASTER HAT Cleaning

Here is where you may have you're old hat made like new, both the style and shade will be restored to its former lustre and besides, we guarantee satisfaction. Have your hat rejuvenated by us for Easter at the low price of

50c

We Call and Deliver Free of Charge

PHONE 1534

FOSTER BROS.

202 CHARLOTTE ST.

Patrons who enjoy a radio whose receptivity is above the average bring their friends here—where they get RADIO SERVICE.

RADIO SALES AND SERVICE

Greene Music Building

185 CHARLOTTE ST. - PHONE 4575

A SACRED CANTATA

PENITENCE, PARDON AND PEACE (by J. H. Maunder)

With MENDELSSOHN'S "HEAR MY PRAYER"

Will Be Rendered in

ST. JOHN'S CHURCH, GOOD FRIDAY, APRIL 3RD

At 8.00 p.m.

By the Choir of 50 Voices (of which Half are Boy Sopranos)

Under the direction of Frederic G. Mann, L.Mus.

Copies of words of Cantata will be distributed for use of Congregation.

ALL SEATS FREE - OFFERTORY FOR CHOIR FUND

3d-31-2-684.

INDIVIDUAL PERMANENTS

$5 To $12

Have your next permanent at Downer's Nationally known waves from ..... $5 to $12

All prices include washing, cutting and finger wave.

Individual permanents, each wave is considered as a distinct creation, at our shoppe. Our staff, headed by Miss Edna Williams and Mr. Downer have had years of permanent wave experience and have introduced many of the styles and methods so popular now. We have just added a new Shelton machine to our equipment, and have the largest battery of dryers in the city.

May we again remind you that the appearance and conditions of your hair for many months after a permanent, depend entirely on the experience and skill of the operator.

DOWNER'S

Phone 682 - 170 Hunter St., West

Diamonds for Easter

What would be a more acceptable gift than a beautiful Diamond Ring? We are showing them in all the Newest Settings, and remember our motto, "Popular Prices." We have them ranging from $10.00 up.

(Diamond is the birth-stone for April).

Waiman Jewelers

388 George St Phone 243

APRIL

1931

PROBABILITIES
Moderate to fresh winds: fair today and Thursday; not much change in temperature.

The Evening Examiner

HOME EDITION

IF IT WILL HELP PETERBOROUGH AND DISTRICT, THE EXAMINER IS FOR IT.

VOL. LXVI., No. 77 — PETERBOROUGH, ONTARIO, CANADA, WEDNESDAY, APRIL 1, 1931 — PRICE THREE CENTS

MAGISTRATES SCORED ON LIGHT SENTENCES

Belleville Bank Accountant Found Shot

REMAINS REVEAL BULLET WOUND THROUGH HEART

Search Started as E. W. McClarty Fails to Appear at His Desk.

FOUND IN Y.M.C.A. ROOM.

Victim Was Formerly Well Known Hockey Player With Owen Sound Greys.

BELLEVILLE, Ont., Apr. 1.—With a bullet through his heart E. W. McClarty, accountant, in the Royal Bank here, was found dead in his room at the Y.M.C.A. early today.

The discovery was made by George Glover, caretaker of the bank who went to the young man's room to investigate his absence from his desk.

McClarty came to Belleville from Owen Sound, where his parents reside, and where he was a well-known hockey player with the Owen Sound Greys some years ago. He has made many friends since coming to Belleville. He was also employed in the Royal Bank in Toronto and has been here for the past four years.

An inquest has been ordered by Coroner Dr. Tennent and Constable Booth of the City Police force is probing the tragedy.

NIAGARA RIVER LEVEL NORMAL

Despite Figures, Old Residents Claim Water in Channel is Lowest in History.

BOTTOM VISIBLE.

NIAGARA FALLS, N.Y., April 1.—Despite the apparently low water conditions in the United States channel of the river above the falls, the level of the river is practically normal and has been so for the past month, water elevation records kept by the Niagara Falls Power Company revealed to-day. The low water in the channel has been noticed by all the old residents of the frontier, who say that they cannot recall a time without an ice blockade, when the channel was as low as it is at present. The Loop Pond, near Port Day, is practically dry, while the rocky bottom of the entire channel from the head of Goat Island to the Falls is plainly visible from the shore.

The records show that on March 8, the level was nearly a foot under normal, but whether this would account for the low water condition is unknown. Niagara State Reservation officials were unable to shed any light on the question, since they have not kept water level records in the channel for many years. It has been suggested that the lower level in the Upper River would, because of the slope, make the river below that point much lower, but no figures are available to prove the point.

The Weather

The rainfall during March 2.63 inches. Of this amount almost two inches fell during the heavy snow storm of the 8th and the two following days. It is worthy of note that March is the only month since last July that has had an average amount of rain. We have heard much about the drought in some of the south-western States. The same conditions to a lesser extent, have prevailed in other sections of the continent. Have you noticed how gently and almost unnoticed the snow has disappeared this Spring? The dry and parched earth has absorbed it, and cried for more. During the past Winter we have had 58 inches of snow. That may appear to the reader as a large amount. As a matter of fact, it is only about half the usual amount. There were only about 40 days of good sleighing this Winter. The usual number of days is 90 to 100. There were not as many below-zero days as average—only 21. The coldest day was February 1, namely 17 degrees below zero. This is a very modest figure compared with many Winters. During the month of March there was one thing that was noticeable that was the little change from day to day. The "probs" reiterated almost every day, "not much change in temperature" for the coming 24 hours and the columns of temperature figures for the month show remarkably few fluctuations.—W.P.

Faifthful Old Car Will Get Burial Just Like Horse

LONDON, April 1.—So sentimentally is he attached to a thirty-year-old automobile that Dr. Francis Pearse has decided to bury it with all honors, rather than let it fall into unkindly hands.

Until three years ago Dr Pearse drove the car regularly. Now he does not want to pay garage bills for it any longer. He said:

"I have bought a plot of ground near a cemetery to give it a decent burial. I shall drive it through the city to the burial ground, where it will be broken up and interred."

BRITISH PRESS NOT SATISFIED ON R-101 PROBE

Claim Reports Fail to Relieve Doubts or Give Guidance for Future Policy.

OPINIONS VARY LITTLE.

Daily Mail Presumes No More Money Will Be "Wasted" on Such Craft.

LONDON, April 1. (C. P. Cable).—The British press to-day while readily acknowledging the ability of Sir John Simon's conduct of the investigation into the R-101 disaster, were virtually unanimous in declaring the report issued last night did nothing to relieve doubt, or furnish a guidance for future airship policy.

The report found the loss of the airship on Oct. 5, with the deaths of 48 men, was due to a combination of bad weather and leaking gas bags, and that although the flight to India was started without completing the full programme of trials, there was nothing to show that responsible officers did not believe the ship was capable of the flight.

On the point of whether the airship had adequate trials the Daily Telegraph declared: "The Air Minister and his staff should have been insistent on caution and adequate preparation." Lord Thomson, Air Minister, was one of the victims.

Reports Unsatisfactory

"Unsatisfactory" is the description of the report by the News-Chronicle, which thinks it is begging the question to say it was pure bad luck that the airship met a much heavier

(Turn to Page 5, please)

DECISION MADE BY DELEGATES MEETING IN ROME

London Picked as City in Which to Study Orderly Marketing Situation.

PROPOSAL BY FERGUSON.

ROME, April 1 (By George Hambleton, C.P. Staff Correspondent). — A conference of wheat exporting countries of the world will be held in London in May, according to a provisional arrangement made to-day. A definite announcement is expected later in the day.

Hon. G. H. Ferguson Canadian Commissioner in London, and the Dominion's chief delegate at the conference being held here yesterday proposed that a formal conference of wheat exporting nations should be held to deal with the orderly marketing of the world's next wheat crop.

Suggestion Approved

The draft report of the production committee of the World Wheat Conference, which committee first heard the Canadian proposal yesterday, formally approves the suggestion of a conference of exporting countries to consider orderly marketing of the 1931-32 crop. According to the Canadian motion, this conference would comprise the Argentine, Australia, Bulgaria, Canada, Hungary, India, Poland, Russia, Rumania and Jugo-slavia and the United States would be invited to participate.

Burke May Plead Guilty To Murder

ST. JOSEPH, Mich., April 1 (C. P.). — After a conference with Fred Burke in his cell in the Berrien County Jail, Charles W. Gore, former prosecutor, announced to-day that there is a "possibility" that the notorious gangster may plead guilty to the charge of murdering Patrolman Charles Skelly in December, 1929.

Gore said he had been engaged to represent Burke, but would not say by whom he had been retained. The attorney indicated that Burke may waive examination on April 8, and then plead for mercy on the grounds that he was drunk when he shot Skelly as the latter jumped to the running board of his automobile after an accident.

Glasgow, Scotland, has a campaign against women smoking in theatres.

Managua Damaged by 'Quake

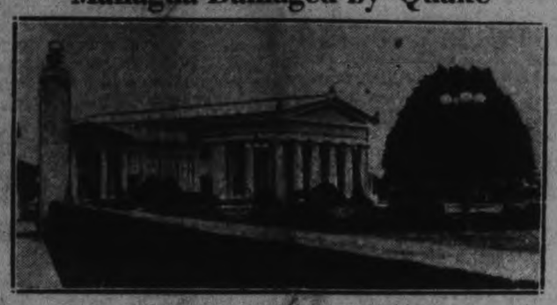

CAPITAL OF NICARAGUA DAMAGED.

A despatch states Managua, capital of Nicaragua, has been shaken by a terrific quake, which has caused much damage. ABOVE, picture shows City Hall on main plaza of Managua, scene of quake.

CAPITAL LOSES FINE CITY HALL IN $150,000 FIRE

Seven Ottawa Firemen Fall 50 Feet Into Blackened Basement.

TOWER GAVE WAY.

Rescuers Fight 90 Minutes Before Extricating Injured Men.

OTTAWA, Ont., April 1 (CP)—A large part of Ottawa's City Hall is in ruins to-day and seven firemen are in hospital, their injuries not yet fully determined, as the result of fire which raged in the aged stone building for four hours last night. Damage to the four storey structure will likely range between $150,000 and $200,000 but there is an added, irreplaceable loss in the destruction of documentary files.

One Seriously Injured

With the exception of one man, the injured firefighters, who were precipitated some 50 feet when a massive vault fell from the top storey of the burning building, into the basement, are not believed to be seriously injured. The men were standing courageously in the interior of the structure, playing water on the flames, when a pile of heavy masonry fell from the City Hall Tower and by its great weight tore away the beams supporting the vault. The great vault and masonry fell through one floor after another and the seven firemen who had stood close by the vault, were thrown into the blackened basement, partially filled with water.

Trapped

Hemmed in by wrecked office furniture and timbers, the men were unable to extricate themselves. It took ninety minutes of incessant toil by fellow firemen before they managed to hack their way through the ruins and bring the injured men out to safety.

Hoseman Lorenza Pichette, who suffered multiple injuries to his face, back and limbs, is the most seriously injured. Lacerations and bruises were suffered by the others but it is not believed any bones were broken.

Whole Force Out

The blaze broke out from an undetermined cause around 9.30 o'clock in the engineering department offices on the top floor. Two alarms brought every piece of fire fighting apparatus to the scene but it was not for four hours, when the entire fourth floor had been wrecked by flames and other damage wrought by water and the hurtling vault and heavy masonry, that the blaze was put under control.

The stone walls of the historic structure easily withstood the flames but the interior of the building which has served the city since 1876, fell a ready prey. The fire had gained headway before being discovered and despite the fast work of firemen stationed immediately to the rear of the city Hall, the entire top floor was soon a seething mass.

Although the loss through destruction of city records is bound to be great, it would have been much heavier but for the work of civic officials and others in rushing into the burning building at great personal risk, to carry many documents and files out to safety.

The flames did not touch the richly furnished Council Chamber but a part of the ceiling fell under the load of water played on the fire. Carpets and furniture were seriously damaged. Full extent of the damage could not however, be determined last night. City officials will survey the ruins to-day before decision can be reached as to how soon the building can be made tenatable.

Man power builds cities and the Chamber of Commerce builds man power.

21 Horses Rescued By Dog in Barn Fire

WESTPORT, Conn., April 1 (C.P.)—The intelligence in a dog so often referred to as almost human, had an illustration in what "Zip," seven-year-old stable dog at the Fairfield Riding Academy in Green's Farms, did yesterday.

Unmindful of the fire which was in the stables, "Zip" by dashing in and out drove out 21 horses and a cow to their safety as his master, Richard Williams, and a helper, released them in their stalls. "Zip" would run into a stall, bark and nip at the legs of an animal and drive it out into the open.

The Academy was burned at a loss of $5,000. It was near the Fairfield Hunt Club.

McHUGH GUILTY IN MURDER CASE HANGS JJUNE 26

Amy Irish Convicted of Manslaughter, Gets Sentence at End of Assizes.

CAB CASHIER SLAIN.

Prisoner Expresses Admiration for Fairness of Courts in Canada.

MONTREAL, Que., April 1 (C.P.)—Convicted of murder after a jury of Court of King's Bench had deliberated 18 hours, Thomas McHugh alias McCaffery of Philadelphia, today received sentence of death with calm assurance and even rose to deliver a short and graceful speech. Chief Justice Greenshields sentenced McHugh to hang on June 26, just five months after Arthur G. Reid, night cashier of the De Luxe Cab Company, met his death in a hold-up, defending $14,000 of the company's money. Amy Irish, who stood trial with McHugh for Reid's murder, was convicted of manslaughter by the same verdict, and will receive sentence at the end of the present term of the Assizes.

Chief Justice Greenshields, attired in black gown, with a three-cornered black hat and black silk gloves, solemnly asked McHugh if he had anything to say before sentence was passed upon him. While everybody in the court stood, the convicted man spoke in a well modulated voice.

Admires Fairness of Courts.

"As an American citizen, may I express my admiration for the fairness of your Courts in Canada," McHugh said. "I feel that I have had a fair trial and that the jury decided according to the evidence. I am deeply grateful to Mr. Franklin, the lawyer who came to my rescue and defended me without hope of receiving a fee. I thank him for his able defence."

Then McHugh stood at attention and received the dread sentence without a quiver. Joseph McHugh, a brother of the condemned man, was in court, having obtained leave from a War Veterans' Hospital at Philadelphia to come to help his brother. In an interview, Joseph McHugh expressed his admiration of the fair manner in which his brother had been tried and a lawyer found for him by the authorities.

Joseph McHugh said that the parents of the condemned man have not yet been informed of the trouble their son is in. Both live in Philadelphia, and are over 70 years of age.

WILL HOLD INQUEST.

COBOURG, April 1.—(Special.)—Coroner Dr. Ferris opened an inquest here yesterday afternoon into the death of James Beatty, who was killed on the highway Monday night by a hit-and-run motorist. No evidence was taken, and the inquest was adjourned for a week.

MEMBERS PLEAD FOR MORE RELIEF FOR UNEMPLOYED

Labor Members Lead in Debate on Unemployment Question.

CONDITIONS ARE BAD.

Press is Blamed for Incident in Connection With Returned Soldiers' Relief.

OTTAWA, Ont., April 1 (C.P.).—After sitting until early this morning in an effort to dispose of the supplementary estimates, Parliament to-day had only a short session before adjourning for the Easter recess. The finishing touches were put on the money bills and then they went to the Senate for its consent. The debate on the address in reply to the Speech from the Throne definitely has been adjourned until Parliament reassembles on April 13.

Faced with a dead-line of midnight, the House of Commons last night made a belated effort to apply all haste in dealing with estimates. Because the Government fiscal year ended on March 31, it was necessary to pass the money bills before that hour. Only the final stages were applied to the Bills to-day and because a new fiscal year began at midnight, it was necessary to amend the bills to make them apply to the expenditures incurred prior to that hour.

Unemployment Issue.

Warnings of widespread distress among the laboring classes of Canada, leading to riots and serious developments, were heard in the Commons yesterday. For the entire afternoon and most of the evening, Opposition members, chiefly the three Laborites, pressed the Government to renew its efforts to deal with unemployment and to continue relief payments. The votes for this purpose, they said, expired when the fiscal year ended yesterday, and no time should be lost in voting additional relief.

Because one of the Labor members, Angus McInnes (Vancouver South) lost track of time and exhausted his 40 minutes without moving a motion, the abortive debate petered out. The motion, which would have been interpreted as a vote of want of confidence in the Government, contemplates urging upon the administration the necessity of taking immediate steps to combat unemployment. No member of the Government took part or replied to the charges. When the motion was not put the House automatically went into supply and proceeded with the supplementary estimates for the balance of the evening.

A. A. Heaps, (Lab., Winnipeg Centre) seemed determined to bring unemployment formally before the House and finally succeeded. He first of all attempted to introduce the subject before the orders of the day were called but he was ruled out by Mr. Speaker Black. He succeeded when Premier R. B. Bennett moved the House into Committee of Supply to consider the estimates. This motion is the time-honored occasion for

(Turn to page 3, please).

CHIEF JUSTICE LATCHFORD ROUSED AT DECISIONS BEING METED OUT FOR OFFENSES AGAINST WOMEN

Refers Particularly to Lindsay Case Where Man Tried to to Poison Wife.

WOULD EXPOSE VAGARIES.

Claims Conviction By Magistrate Patterson in Renfrew Appeal is "a Scandal."

TORONTO, Ont., April 1 (C.P.) — Following his sweeping denunciation of a conviction by Magistrate Margaret Patterson, Chief Justice Latchford in Second Appellate Court to-day made a verbal attack on what he characterized as "the light sentences imposed by magistrates for serious offences against women and children."

"I am referring particularly," His Lordship said, "to a case at Lindsay reported to-day, in which a man who pleaded guilty to trying to poison his wife three times was given suspended sentence."

"And then," he added in caustic vein, "this magistrate kindly advised the husband to live with his wife for a while. It is about time we had a magazine like Truth here, to expose the vagaries of magistrates."

This declaration was made on the appeal by W. B. Common on behalf of the Attorney-General for Ontario against the allowing of an appeal by the County Court Judge at Renfrew of a conviction imposed by Magistrate McGregor at Pembroke.

Decision "A Scandal."

Appearing in Second Division Court earlier, Mr. Justice Latchford denounced a conviction recorded against Clara Murphy on a charge of theft by Police Magistrate Margaret Patterson. He allowed the appeal of the accused and termed the decision of the magistrate as "a scandal."

"There isn't a shadow of doubt that this woman's appeal should be allowed. She should not have been prosecuted, and certainly never convicted. It was a scandal to convict under the circumstances, His Lordship added.

The charge arose following a complaint by George Glover, who testified at the trial he had rented two rooms from the appellant at $4.00 each per week. He had paid $10.00 down, he said, and had not received his change.

Clam Yields Nickel Of 1908 Vintage

KITTERY, Maine, April 1.—Benjamin Franklin Downing, who digs clams, found a nickel in one to-day—and he says it's no April fool story. He said he was digging at Badger's Island when he hooked up a bivalve as big as his hand. When he opened it, he found a tarnished nickel of 1908 vintage, he said.

CAPT. BERESFORD IS LAID TO REST

Funeral Held Under Direction of Royal Canadian Regiment.

BORN IN INDIA.

LONDON, Ont., April 1.—Captain George Wilfred de la Poer Beresford, an officer of the Royal Canadian Regiment, who died in Toronto on Monday, was buried with full military honors here today. The services were conducted by the Rev. Canon Quintin Warner at the Cronyn Memorial Church with interment at Woodland cemetery.

The funeral was under the direction of the Royal Canadian Regiment, with which he had been attached since 1923. The band of the regiment in charge of Lieut. L. K. Harrison, R.L.A.M. was in attendance and the firing party, supplied by the same unit, was in command of Sergt. J. H. Baxley.

Brig. Gen. C. J. Armstrong, C.B., C.M.G., V. D., D.O.C., M.D. No. 1; Lieut. Col. H. C. Greer, A.A., and Q.M.G., M.D., No. 1, and other district staff officers attended, as well as Major-General E. C. Ashton, C.M. G., V. D., D.O.C., M.D., No. 2; Col. C. H. Hill, D.S.O., A.A., and Q.M. G. M. D., No. 2; Capt. A. Nicholls, M.C., and Lieut. C. Foulkes, all of Toronto, were present, as well as all officers of C Company, R.C.R., stationed at Wolseley Barracks. Capt. Beresford was well known in military and civil life in London. He was born in India in 1888, and married Miss Louise Beck, daughter of the late J. F. Beck, brother of Sir Adam Beck, of London.

He served overseas with the C.E.F., was wounded in 1916, returned to Canada, and subsequently went back to France, where he was twice mentioned in despatches. He is survived by his widow, and three children.

LAUNCH TWO CRUISERS

TOKYO, April 1. (CP)—Two new units are being added to the Japanese navy immediately.

To-morrow the new aircraft carrier Ryujo, of 7,600 tons will be launched at Yckohoma in the presence of Fushimi, representing the Emperor. On Sunday the cruiser Chokai, last of Japan's 10,000 ton ships, will be launched.

SIX BEING HELD IN TENDLER CASE

Chicago Police Confiscate $25,000 Worth of Narcotics During Rails.

ONE WOMAN IMPLICATED.

CHICAGO, Ill., April 1 (C.P.) — Moving swiftly to round up the slayers of Max Tendler, who was shot to death on Monday night, Federal and city police to-day claimed to have arrested five men and a woman, who, they said, were members of a narcotic ring operating in many of the principal cities of the United States.

The officers said they confiscated narcotics worth $25,000 in the raids.

Police named one of the prisoners, Dominick Condi, 39, as leader of the national ring. It was in his apartment—only a block from the Uptown Street intersection at which Tendler was shot down on Sunday evening—that they found a .45 calibre revolver which, they said, had been recently fired. This was immediately sent to Ballistic experts to be checked with the bullets taken from Tendler's body.

JOKERS FULL OF FUN 'N PLAY FOR 'TIS APRIL FOOL'S DAY

Practical Jokers Have Field Day—Revival of Ancient Customs.

WATCH YOUR STEP

Surprising how many of our holidays and days of celebration depend upon pagan traditions. Easter, Hallowe'en, Friday 13th, Thanksgiving Day, and others of lesser importance have all been handed down to us by ancient Darwinians.

And from that source we also have to-day, All Fool's Day.

By calling it All Fool's Day, we do not necessarily mean that we are all fools; the day should have been called the Day of All Fools. Such a name would have come nearer to the truth. But why choose only the first half of the first day of April? There are 364 other days in the year that might also be used.

There has been no record ever uncovered to show when, where, why and how this day had its origin. It is certain, however, that it started so long ago that the date doesn't matter; that it was known in nearly every one of the older countries of Europe and the East, particularly in India and England; that fools, (the ancient model, who was all dressed up in funny clothes, not the modern edition) had to have a day when they could run riot and strut their stuff to the public at large; that they celebrated very like we do to-day, only they could afford to go a good deal farther with their jokes.

Feast of the Asses

In Rome they used to have a feast around about the first of April. They called it the Feast of the Asses, and it was always well-attended by the Patricians, the Plebs having no rights in France they call those who "bite" on some wise-crack a

(Turn to Page 7, Please)

Freight Handling Is Back To Normal

LONDON, April 1.—(A.P.)—Freight handlers in London railway terminals who during the past few days have looked like actors in a slow motion picture, resumed work at their regular speed to-day.

In protest against wage reductions ordered by the National Railway Wages Board, approximately two thousand laborers adopted a "go slow" policy, working strictly according to safety rules.

The "go slow" protest failed, however, when it did not result in a sufficiently slower movement of perishable freight. After a night-long meeting they decided to abandon the policy and to try to make up for the difference in wages by earning the bonuses offered for faster work.

Price Of Natural Gas To Drop In Hamilton

HAMILTON, Ont., April 1 (C.P.). —The cut in the price of gas announced by the Dominion Natural Gas Company will be made as scheduled, T. H. Simpson, solicitor for the company, announced to-day.

The proposed legislation introduced by Hon. Charles McCrea cannot affect the company's plans, the lawyer contended. The cut in price was announced before the legislation was introduced and the law cannot be made retroactive, he intimated.

Thus the price of natural gas will become 25 cents per thousand cubic feet as announced previously.

ONCE BEAUTIFUL CITY OF MANAGUA NOW PITIFUL SIGHT FOR REFUGEES

Entire Population of 60,000 Homeless—Fire Rages Among Standing Buildings.

5 FOREIGN DEAD IDENTIFIED.

(By Richard Frizell, Associated Press Correspondent. Copyright, 1931 by the Associated Press).

MANAGUA Nicaragua, April 1. — Stunned by the destruction of their city by earthquake and terrified by constantly recurring tremors, the people of Managua feverishly carried on rescue work to-day against terrific odds.

The day broke bleakly in the stricken Nicaraguan capital with fire still raging in many sections of the city.

Estimates of the dead from yesterday's shocks and flames reached 1,000. The number of injured tentatively was placed at 2,000. The entire population of about 60,000 was homeless. Hardly a building remained standing. Fire threatened to complete the catastrophe.

The Known Foreign Dead:

Lieutenant Commander Hugh F. A Baske, doctor in the Nicaraguan National Guard.

Mrs. Joseph D. Murray, of Con-

(Turn to Page 5, please)

Two Small Permits All March Building

The extent of the stagnation into which the building trades have sunk this year is further emphasized by a comparison of figures available today at the City Engineer's office. March showed only two building permits issued to a value of $145 as against 14 permits to a total of $29,-80. in the same month last year.

Building for the three months of this year totals $16,670, less than a third of the same period in 1930, when it reached $50,190.

Ferguson Received By Pope Pius At Rome

ROME, April 1.—(By George Hambleton, C. P. Staff Correspondent.)—Hon. G. Howard Ferguson, Canadian High Commissioner to London who is attending the World Wheat Conference here, and Mrs. Ferguson to-day were received by the Pope in private audience.

"It was merely a courtesy call," Mr. Ferguson said afterwards to the Canadian Press. Afterwards he would pay his respects to His Holiness on behalf of the Dominion, Mr. Ferguson said.

54 Births Registered During Past Month

March was just a normal month so far as births, marriages and deaths were concerned in Peterborough. Births numbered 54, a decrease of four from the same month in 1930, and an increase of 11 over February. Marriages showed the upward trend which will culminate in June, 19 couples joining the wedded ranks, as against 20 last March, and 16 in February.

Deaths showed an increase over March of last year, there being 44, an increase of 13 over March, 1930, and eight more than in February.

WILL NOT CONTEST SEAT

OTTAWA, Ont., April 1 (C.P.) — Mitchell F. Hepburn, M.P., West Elgin and Ontario Provincial Leader, announced here to-day he was "not considering contesting any Legislature seat" as forecast in the Toronto press. He had just returned from Toronto, where he attended a caucus of the Liberal members of the Legislature.

JUDGMENT IS RESERVED IN O'KEEFE CASE

St. Lawrence Hotel Proprietor Appears Before Magistrate Payne in Campbellford Court.

WITNESSES EXCLUDED.

Charged With Transporting Liquor Contrary to Ontario L.C.A.

CAMPBELLFORD, April 1 (By Examiner Staff Correspondent).—Judgment was reserved yesterday afternoon in the Campbellford Police Court, when Neil O'Keefe, proprietor of the St. Lawrence Hotel, Campbellford, appeared before Magistrate G. A. Payne, in answer to a charge of transporting liquor contrary to the L.C.A. D. J. Lynch of Campbellford handled the prosecution, and A. Cochrane of Cobourg acted for the defence.

Chief G. C. Bromley, in his evidence, stated that on March 4, between midnight and 1 a.m., he was on Bridge street with Constable G. Hardy when a car was observed to drive into the backyard of the St. Lawrence Hotel. Making a short cut to the yard, they both looked into the car and saw four cases of beer. They waited by the car for about 20 or 25 minutes, when they saw O'Keefe come out of the back of the hotel.

He first opened the sample room door, then came over to the car and opened the left door and folded up the front seat and lifted up one case of the beer. He, the Chief, then approached him from the back of the car, and he put the case down. He did not take it out of the car. When asked to whom the beer belonged and what he was going to do with it, O'Keefe stated that it belonged to R. Neill, a butcher, and that he was going to put it in the sample room room overnight because it was late and he did not want to wake Neill up. Chief Bromley stated that later O'Keefe told him that the beer belonged to Harry Lowery. The Chief and Constable Hardy then seized the cases of beer in the car and took them to the police station, following which a charge was laid.

Examined by Mr. Cochrane, Chief Bromley stated that both Neill and Lowery had seen him on March 1st, and it appeared that the beer belonged to them. He denied saying that if the permits had been brought to him, no charge would have been laid. Questioned by Mr. Cochrane as to the events of the night in particular, he stated that he was not watching the hotel for any particular purpose. He saw the car drive into the yard and went to see whose it was. When O'Keefe came out of the hotel he was standing behind the car. It was a bright night with snow on the ground.

Questioned as to why he laid the charge, Chief Bromley said that it was because the defendant had told him two stories, first, that the beer belonged to Neill, and after that it was the property of Lowery.

Original Withdrawn.

Mr. Cochrane asked why the orig-

(Turn to page 3, please).

King to Decorate Byrd for Flights

LONDON, April 1 (A.P.)—Rear Admiral Richard E. Byrd is to be decorated by the King for his explorations at both poles of the world.

Among announcements of award of Royal medals by the Royal Geographical Society which the King has approved, is the "Patron"" medal to Rear Admiral Richard E. Byrd, U.S.N., for his expedition to the Antarctic and his flights over both North and South Poles.

CRANBERRY BOGS YIELD ENZYME

Discovery Gives Animals Immunity Against Pneumonia of Lungs.

NEW ASPHALT FIND.

INDIANAPOLIS, Ind., April 1. — (C.P.).—In peat from the Cranberry Bogs of New Jersey the Rockefeller Institute has found an enzyme giving animals immunity against one form of pneumonia of the lungs.

Asphalt can now be produced simultaneously with gasoline in the same cracking still.

Both the pneumonia and asphalt discoveries were reported at the American Chemical Society meeting here.

Enzymes are best known as the essentials in digestive fluids. The peat enzyme digests part of the pneumonia germ, especially his protective overcoat or "capsules"—enough of it so that the body's natural defence against disease do the rest.

The discovery is a new field for developing immunity, but has not been brought to the stage of human use, it was reported by Dr. Oswald T. Avery of Rockefeller Institute.

Toll Nears 1,000; City Lies in Ruins, Fire Still Raging

U. S. Marines and Nicaraguan National Guards Maintain Martial Law With All Man Power Mobilized to Fight Flames and Rescue Dead and Injured.

SHOCK AFTER SHOCK ALL DAY ADDS TO WRECKAGE, PILING UP DEAD, AND INJURED ESTIMATED AT 2,000

Panic Stricken Survivors Flee to Shores of Lake Managua—U. S. Rushes in Medical Aid, Food Supplies—Orders Issued for All Looters to be Shot on Sight.

By Richard Frisell Associated Press Correspondent

(Copyright, 1931, by the Associated Press)

MANAGUA, Nicaragua, Apr. 1. — Managua, razed by earthquakes, was being burned over today by a fire which as fast as checked in one quarter veered with a fickle wind and spread to other sections. The city will have to be entirely rebuilt.

With detachments of the United States Marines and the Nicaraguan National Guard maintaining martial law, all available man power was mobilized to fight the flames, and take dead and injured from the ruined residence sections.

It was impossible to place an accurate estimate on the number of dead, but between 500 and 1,000 persons are believed to have been killed and 2,000 wounded in the shocks, eleven of which occurred in the short space of two minutes before noon yesterday.

The shocks recurred throughout the day at 9:30 p.m. Another severe tremor shook the city, bringing down buildings about the heads of rescuers and further frightening the panic-stricken population, most of whom were camped in parks and on the shores of Lake Managua.

So far as is known there is not a habitable building left in the once beautiful Central American city, the second in size in the Republic. President Moncado himself abandoned the National Palace for a tent. Both British and United States Legations are in ruins.

No Water Available

There is no water available for drinking purposes or fighting the flames, the tremors having broken the water mains and flooded the streets, while a landslide covered the pumping station on the edge of Lake Aossosca. The Central American Power Company station was not damaged and will furnish limited street lighting to-night. The greatest loss of life occurred in the National Penitentiary, were at least 150 persons were killed when the walls and ceilings of the building tumbled about them. Many Nicaraguans were killed in the public market place and two Nicaraguans National Guards were burned to death while attempting a rescue.

Distribution of food was taken over by the United States Marines, whose officers requested Washington to cancel orders withdrawing them from Nicaragua in order that they may cope with the situation created by the 'quake. President Moncado, in a public statement congratulated and thanked them for the splendid work which they were doing.

The President issued the following decree:

"A state of siege (martial law) has been declared in the Department of Managua. The Director of the National Guard (officered by United States Marines) will undertake the task of caring for the people and guaranteeing property. Food will be purchased at the expense of the Government and distributed gratis. Committees will be organized to relieve the poor and suffering."

Only One City Suffers

Although most of Nicaragua felt the 'quakes, which occurred with deadly suddenness just after ten o'clock, only Managua suffered any real damage. Granada, Massaya and Corinto, port and terminus of the railroad in Managua, were not hurt, but it is possible that some mountain villages with which there is little communication were damaged.

A complete check of casualties will not be possible until the blaze has been quelled and rescue squads have a chance to dig through the debris of the city, if then. Many bodies are buried beneath the crushed adobe walls, and many injured imprisoned in the debris probably have been killed by the flames.

The Marines, in taking charge of the situation, issued orders that individuals caught looting would be shot on the spot, but no looting or depredation has been discovered. Colonel F. L. Bradman is acting in charge of Marines, and General Calvin Bruce Matthews of the National Guard.

The Marine Corps barracks was turned into a large hospital and refugee camp. Fifteen hundred persons came there early in the night and were cared for. Families of United States officers remained there all night, there being no place at all available for them in Managua. It was regarded probable that all United States women would be taken out by airplane to-day, either to Panama

(Turn to Page 7, Please)

MACDONALD HEADS FOR LOSSIEMOUTH.

LONDON, April 1.—(A.P.) — Premier Ramsay MacDonald to-day left Hendon airdrome by plane for Lossiemouth, Scottish fishing village, where he was born, to spend his Easter vacation free of Parliament worries.

The most strenuous item of his program is golf but when he returns to London he must face, April 16, in the House of Commons, a motion of censure by Conservatives on the Government unemployment program.

Turkey will intensify its good-roads campaign this year.

THIEF RANSACKS PRINCES' ROOM

Buenos Aires Arrest Argentine Friend of Visitors as Suspect.

JEWELRY RECOVERED.

BUENOS AIRES, April 1. (CP)—The newspaper Critica says the bedroom of Prince George at the Embassy was ransacked on the night of March 14 and personal jewelry of considerable value stolen.

Since Prince George and the Prince of Wales left for Brazil, the newspaper said, police have recovered the valuables and identified the thief. As yet unnamed, he was said to be a prominent young Argentine who had been so friendly with the royal visitors that his presence at the Embassy was not considered suspicious.

The Prince of Wales and his brother were attending the British Empire Trade Exposition during the time of the purported robber.

ESTIMATES CUT BY $23,000,000 WANT ECONOMY

Public Works Lead in Big Cut With Drop of Over $2,000,000 From 1930.

SALARIES REDUCED.

No Department Misses in Reducing Expenses to a Minimum.

TORONTO, April 1. — Economy which did not miss a single department or branch of the Henry Government is written in large letters in the main estimates of the fiscal year beginning next October 31, which were tabled in the Legislature yesterday. Compared with the main estimates of the present year $23,000,000 less is shown than were voted last year. The estimates this year total some $52,000,000.

With public works, education, and the Attorney-General's Department leading the way, the estimates for the administration of the 20 departments and branches show substantial reductions. Even the Lieutenant-Governor has received a cut in his allowance for light, heat, and water, his total being reduced by $3 000.

Education is down slightly more than $500.000. This was accomplished by reductions in the salaries of all the masters excepting principals of the Normal and Model Schools, and drastic revisions of expenses. Allowances for travelling and boarding expenses of students in the northern schools were chopped in many instances by 33 per cent. The item for the Monteith Northern Academy dropped from $25,500 this year to $10,000 next year, and other institutions fare accordingly.

Huge Cuts Demanded.

The entire estimates bear marks of the Premier and the Provincial Treasurer having borne down on the departments and demanded huge lowerings of the amounts which could in any way be reduced. Even applying to the session of the Legislature, messengers, and elevator men and other incidentals are chopped from $37,500 to $25.000. Stationery and incidentals dropped from $10,000 to $5,000. The Legislative Committee loses half of its usual $3,000 utilized for art purposes.

Despite a lopping of $18,000,000 from Hydro and the lowering of all departmental figures, other items have caused increases which, it is evident, the Premier and Treasurer are determined will not increase the eventual amounts. Increased expenses because of the creation of a new department of welfare and elaboration of departmental staffs to care for

(Turn to Page 3, please)

DEPUTIES VOTE CONFIDENCE IN LAVAL

PARIS, April 1 (A.P.).—The Chamber of Deputies this morning voted its confidence in Premier Laval, 326 to 242, when the Premier made rejection of a budgetary amendment a question of his Government's existence.

The Opposition in the Chamber wished to incorporate in the Budget an amendment for increased credits for war prisoners, which the Senate previously had rejected.

With a small but representative mmebership the Peterborough Chamber of Commerce accomplished wonderful results in the past. A larger membership is required. The Association must be adequately financed if it is to function to the credit of the city.

The Chamber of Commerce, having close affiliation with Provincial, National and International Chambers of Commerce is the only body so constituted that it can quickly develop the opinions of business and professional men and logically present their views to Government.

Optic Blackened; Girl Art Student Has Swain Jailed

NEW YORK, April 1—With her eye blackened, Miss Hayriet Price, twenty-one-year-old art student, appeared Monday in Night Court as complainant against Charles Foster of Torrington, Conn.

She charged Foster, visiting her apartment, had struck her. Foster admitted it. He said he had visited the young woman, apologized for an old quarrel, and left her home in fine spirits. Then he visited a friend, and found Miss Foster's name in the friend's address book. He returned and the quarrel followed.

Foster was held without bail for sentence.

CASTLE'S APPOINTMENT IS SEEN AS LIFT FOR ST. LAWRENCE SEAWAY

New U. S. Under Secretary of State Well Acquainted With Canadian Affairs.

NEXT TO STIMSON.

WASHINGTON, D.C., April 1 (By Ken Clark, C.P. Staff Correspondent). — The appointment of former Assistant Secretary of State William R. Castle as Under-Secretary of State, places as next in command to Secretary of State Henry L. Stimson, a man who as head of the division for Western European affairs has had oversight of the relations of the United States Government with Ottawa.

Mr. Castle has been particularly interested in the development of the St. Lawrence Seaway, a fact recalled upon the announcement of the appointment by President Hoover whose desire to get ahead with that project is common knowledge A couple of years ago Mr. Castle paid a visit to Montreal and addressed the Canadian Club on the St. Lawrence. His speech was criticized in Congress by those who at that time represented a fairly strong faction pushing for the so-called all-American Waterway through New York State. This faction has since lost ground

It is pointed out here President Hoover has now in Ottawa as Minister, Col. Hanford Macnider, as an Iowan, a powerful advocate for the waterway, and as Lieutenant of the State Department, a man well acquainted with Canadian affairs and the people of the Dominion. When Prime Minister Bennett was in Washington Mr. Castle was frequently in his company.

British Flier Seeks Record To Australia

LYMPNE, Eng., Apr. 1. — (AP) — Charles William Anderson Scott started at 4:55 a.m., today on a solo flight to Port Darwin, Australia, to attempt to break the nine day record held by Wing Commander Charles Kingsford Smith.

Scott's Gypsy Moth plane was fitted with extra tanks of gasoline.

DOG-BAN POLICY BEING ABANDONED

Government's Move Follows Meeting of the Conservative Caucus.

ONE SECTION SPECIFIED.

TORONTO, April 1.—The Ontario Government has abandoned, for the time being at least, its policy of a total ban on the use of dogs in hunting deer, moose and caribou.

Amendments to the game laws, which Hon. Charles McCrea, Minister of Mines, brought down to the Legislature late last night, provide for abolition of the use of dogs in that section of the Province lying north and west of the French and Mattawa Rivers, including Manitoulin Island, but permit continuation of dog running south of the French and Mattawa.

Modification of the Government's original Province-wide ban is said to have followed the caucus which the Conservative Party held yesterday noon, at which a number of sportsmen members are said to have stood solidly behind the expressed views of their ridings, and to have protested enactment by legislation of any such policy.

Universities of England are to be hold a wrestling tournament, the prize being a cup presented by the Japanese Ambassador.

Vote In Thuringia Blow To Hitlerites

WEIMAR, Germany, April 1 (C.P.) —Fascist rule was ended in this middle German State of Thuringia today, when the Thuringian Parliament voted non-confidence in Wilhelm Frick, Minister of the Interior and National Socialist Party leader in the Reichstag, and also in W. Marschler, Vice-President of the Thuringian Government.

Thuringia has been the chief stronghold of Adolf Hitler and the vote to-day was the heaviest blow yet sustained by Hitler's party.

A big help to General Housework

Yes, Bon Ami has a whole regiment of uses! Keeps the entire bathroom spick and span—tub and tile sparkling—nickel agleam—mirrors glistening! And in the kitchen it cleans and polishes pots and pans, sinks, enameled stoves, smooth painted woodwork and walls, windows, linoleum, etc. Best of all, it won't redden or roughen your hands.

Rely on Bon Ami—*Powder* or *Cake*. There's not a scratch in the life history of either.

Bon Ami

POWDER & CAKE

Never before three great grain foods in one

Quaker Oats Company scientists discover new "blended" cereal. Create unique ready-to-eat breakfast food with richer nourishment . . . greater crispness . . . new rare flavor

Here's luscious new flavor—an unheard of crispness—a wealth of nutrition never before offered in one cereal. Because this new cereal is a blend of the best in the three great grain foods. It's made in the Quaker mills, largest cereal mills in the Dominion.

It took over 17 years of research to bring this really new ready-to-eat cereal to you . . . yet in a few short months it has won a success unparalleled in cereal history.

We blended the best there is in oats, wheat and corn by a new patented process. Toasted into golden-brown, crunchy little pillows, as crisp as nut meats. And stays crisp in the package, too, because of the air-tight inner seal.

So Quaker Crackels contains the splendid energy of wheat . . . the protein and carbohydrates of oatmeal . . . the rich nourishment of corn. Plus zestful new "blended" flavor you never tasted before . . . a lingering flavor unlike that of any other cereal.

More than all, Quaker Crackels has a zestful, fresh-from-the-oven crispness. It tumbles out of the box fairly crackling with crunchiness. With milk or cream, it stays crisp to the last spoonful. Delicious as croutons in soup . . . takes the place of nuts, in candy.

Oven Blending Process Makes Crackels Freshly Crisp

Delight your family tomorrow with the taste of this newest cereal. All grocers have it.

Other products are Quaker Natural Bran, Aunt Jemima Pancake Flour, Quaker Quick Macaroni and Quaker Corn Flakes.

QUAKER CRACKELS

Made in Canada by THE QUAKER OATS COMPANY

MAJESTIES WILL GO TO WINDSOR

King and Queen Spend Easter and Following Weeks at Castle.

USUAL CUSTOM

LONDON, April 1 (By Thos. T. Champion, Canadian Press Staff Correspondent) — Following their usual custom, Their Majesties will spend Easter, and several weeks after, at Windsor Castle. They are expected to leave town for Windsor to-morrow. On the same day the Duke and Duchess of York and their children, and Princess Mary and the Earl of Harewood and their two sons, will join their Majesties at Windsor. The Duke of Gloucester, who is at present on the staff of the 2nd Cavalry Brigade, is likely to join the family party also.

The presence of the Court at Windsor on the day of the National Census (April 26) will mean the addition of nearly 100 persons to the 100 who permanently reside within the Castle walls. The King and Queen, their suite, and the servants of the household will, therefore, be officially added to the normal population of the Royal borough. So will any guests who happen to be staying with them. The King of Spain was included in the Census at Windsor Castle 10 years ago. King George will fill up a form similar to that supplied to other householders in the British Isles.

Some interesting renovations and improvements are being carried out at the Castle. The famous Van Dyck room has been entirely re-decorated; the Royal billiard room has been enlarged and modernised; and some of the apartments in the Victorian Tower and on the south front of the Castle have also been re-decorated and improved.

The work on the interior of the Royal Mausoleum at Frogmore—which has been in progress for two years—has also been completed.

The Van Dyck Room

The Van Dyck room is one of the State Apartments to which the public are admitted when the Court is not in residence. When the Court is at Windsor, it is sometimes used as a drawing-room for evening receptions. When furnished for these occasions it is considered to be one of the most beautiful rooms in Europe. This room has been entirely re-decorated and it is more imposing than ever before.

Valuable additions have been made to the furniture in this apartment during the present reign through the presentation to King George by Lord Rothchild and his brothers of two tall cabinets that formerly belonged to Queen Henrietta Maria. Both cabinets bear the initials "H.M.R."

The Van Dyck room also contains pieces of silver furniture of great interest and value. Nearly all the pictures in the room are original Van Dycks, and the others are copies from the Artists' Works.

The Royal billiard room, which is situated near the entrance to the Grand Quadrangle, has been enlarged and modernised. It has been entirely re-decorated, and the lighting has been brought up to date. This room is in great demand during Ascot Week, when Their Majesties entertain a large number of guests for the races.

See what you buy

Look at the spice you are buying through McLaren's clear glass, shaker-top bottles. You can see for yourself—the bottles are full to the brim with pure ground spices. Just 10c each.

1C

McLAREN'S
Spices in GLASS

HOME TOWNERS

Tidbits, Interesting and Humorous
CAMPBELLFORD

In the absence of the Rev. L. M. Smith, H. Twigg officiated in the Baptist church last Sunday.

Mrs. T. McMurty and Miss Margaret Broodie were week-end visitors to Belleville.

Dr. F. B. Brintnell was a business visitor to Toronto on Tuesday.

MEMBERS PLEAD

(Continued from Page 1)

members to bring up almost any subject of grievance.

Conditions Worse Now.

Parliament should not adjourn for the Easter recess without adopting some means of replenishing the money voted for unemployment relief which lapsed automatically yesterday, declared Mr. Heaps and his two Labor confreres, J. S. Woodsworth, (Winnipeg North-Centre) and Angus MacInnes. Unemployment conditions were worse at present than when the money originally was voted, declared A. W. Neill (Ind., Comox-Aberni). Reserve supplies of money in the hands of the municipalities had been exhausted by the emergent conditions of the winter. Some municipalities had stretched their resources to the limit, borrowing money in some cases to meet the distress conditions. It was not to be expected they would do so again.

'What is to happen after to-day when the relief is cut off?" asked Mr Woodsworth. Unless something were done by the Government, there would be riots in some cities within two weeks. Although he admitted it was not a cure for unemployment, he suggested to the government it give thought to a scheme of insurance to be brought in at the proper time.

All the National resources of the country should be mobilized to deal with the economic conditions facing Canada, Mr. Heaps asserted. "What is needed are concrete and definite proposals. The fine words and nebulous phrases of the speech from the throne will not fill an empty stomach."

Food Centers

Establishment in every city of distribution centres for food and other necessities of life, was advocated by William Irvine (U. F. A., Westaskwin). The trans-Canada Highway should be built at once and if the Government had no ready money, treasury notes might be issued, to be redeemed when better times came around.

A former Minister of Labor, Hon. Peter Heenan, suggested the appointment of a Royal Commission to investigate wages paid under the unemployment relief scheme. In some sections of Northern Ontario "starvation wages" had been paid by the Provincial Government, in contravention of the terms of the agreement made between the Province and the Dominion, which called for the prevailing rate of wages.

Two Quebec Liberals, Dr. J. A. Denis and Martial Rheaume said the Bennett Government had failed to implement its pre-election promises. Only a few days ago, 2,000 men walked to the Montreal City Hall in search of food. Did this look as if the Government had ended unemployment, asked Mr. Denis.

It was nearly 9.30 o'clock when the House turned to the estimates. The first real snag was encountered when an item of $90,000 for additional unemployment relief for returned soldiers came up for discussion. R. W. Gray (Lib., Lambton West) asked the Premier why the relief payments for veterans had been cut off by Hon. Murray McLaren, the Minister. This had not been done, the Premier declared; the whole incident had been misunderstood. The Minister's statement to the press on the incident had been misinterpreted.

Did the returned soldiers in the Cabinet agree to the temporary suspension of the payments? Mr. Gray wanted to know. When no answer was given, Mr. Gray asked if no Minister was permitted to speak. Major C. G. Power (Lib., Quebec South) asked the same question. Mr. King said the impression was abroad that individual Cabinet Ministers were not free to speak, that they were nonentities. Mr. Bennett declined to reply to the language used by the Liberal Leader.

The item finally passed after Major Power said the Government had been forced to rescind its suspension order by a wave of protest from all parts of the country. This was denied by the Prime Minister, the Opposition was attempting to make political capital from the incident.

Nearly all seek quality nearly all drink Salada

"SALADA" TEA

'Fresh from the gardens'

ESTIMATES CUT

(Continued from Page 1)

the change added to the difficulty, but have been overcome by the cuts.

Public works led the big cuts with a drop of more than $2,000,000. This included even main office reduction in amounts allowed for expenses from $94,000 to $84,000. Just ten per cent. of the amount previously allowed for upkeep and additions to public buildings is granted, the total dropping from $2,364,000 to $241,000 for 1932.

The department of mines takes a drop of approximately $80,000. Administration of justice suffered a big decrease. Osgoode Hall will have to be heated and kept in repair for $3,000 less than in previous years. Magistrates and judges will receive their expenses and supplies from a sum just $10,000 less than this year. No lowering, however, is shown in salaries in this end of the department.

The vote for the department of public welfare was first set at $11,589,375, but is now only $3,540,375.

When the estimates for the department of education were under consideration, Louis Cote (Cons., Ottawa East) made a plea for changes in the Assessment Act to give Separate schools a share in the school taxes paid by large corporations, and was assured by Premier Henry that the department of education was giving the matter every possible consideration. Owing to many difficulties in the way, however, nothing more could be done at present.

Of the main estimates those for the departments of lands and forests, public welfare, education, health, public work, attorney general, totalling more than $32,000,000 were passed.

JUDGMENT IS

(Continued from Page 1)

inal charge, laid on March 11, had been withdrawn and another issued on March 12, intimating that this had been done after information had been gained to the effect that the first charge would not stand. Magistrate Payne interrupted here, stating that he was responsible for the altered charge.

Again questioned by the defence lawyer, Chief Bromley stated that he did not see anyone get out of the car, but on O'Keefe's own admission he knew that he was the driver. He also stated that he had seen the permits.

Magistrate Payne: "Do I understand that O'Keefe took Neill home first before driving to the hotel with the beer?"

Chief Bromley: "Yes, that is what he told me."

Constable George Hardy was next called, and questioned by Mr. Lynch gave evidence corroborating that of Chief Bromley. He stated that he was at the side of the car when O'Keefe came out. He saw him, through the window, put his hands on a case of beer, but did not see him lift it. He had not waited, but walked round to the other side of the car where the other two men were.

Questioned by Mr. Cochrane about the position of the Chief, he stated that Chief Bromley had stepped out when O'Keefe had opened the door. He was sure that the Chief was beside the defendant when he was at the door. He could have seen O'Keefe lift the beer through the door window. He was sure that the Chief met defendant as he opened the door. He further stated that he knew that the beer had been obtained from Belleville, Lowery and Neill driving there with O'Keefe, where the former caught a train for the United States.

Asks For Dismissal.

Mr. Cochrane, addressing the Magistrate, asked that the case be dismissed on the grounds that no evidence had been submitted to prove that what the cartons contained was beer or intoxicating liquor. Also no evidence had been submitted to show that the said beverage had been purchased from a vendor at Belleville. He also stated that the liquor had not been shown in court and that there was no evidence to show that it was liquor within the meaning of the Act.

Mr. Lynch pointed out that both witnesses had sworn that it was beer that had been seized. Magistrate Payne, however, reserved judgment on the objection.

Mr. Cochrane advised the Magistrate that he would let the case rest as it was on the strength of the objection.

Mr. Lynch was permitted to ask one question of Chief Bromley, subject to the objection of the plaintiff, which was to inquire what the cases contained. Chief Bromley stated that the contents were bottles of Budd-weyser ale, two cases of which were exhibited in court.

Topic At Y.P. Meeting Read By Mr. Newcourt

(By Examiner Staff Correspondent)

CAMPBELLFORD, April 1.— The weekly meeting of the Young People's Society of St. Andrew's Presbyterian Church, Campbellford was held on Monday in the church parlor with Franklin Roe in the president's chair. Miss Grace Blue was the secretary and W. A. Newcourt the pianist for the evening.

Devotional exercises opened the meeting with the Rev. J. C. Robinson leading in prayer. The topic, "Why Christ is a Worthy Master" was given by Mr. Newcourt, after which a discussion was held, lead by the Rev. Mr. Robinson. The meeting closed with prayer. The Society will not meet next Monday, April 6.

For many years the Peterborough Chamber of Commerce has pressed for improved roads and highways throughout Peterborough County. This has helped the merchants. Every merchant should support and become a member of the Chamber of Commerce.

Easter Specials at DOMINION STORES

"Where Quality Counts"

Store will remain open until 11 p.m. Thursday, April 2nd.
Closed on Good Friday. Open till 11 p.m. Saturday, April 4th.

FRESH EXTRA EGGS 18c DOZEN In Cartons

FRESH FIRST EGGS 16c DOZEN In Cartons

MAYFIELD Machine Sliced BACON Selected Side lb. 23c

Finest Peameal Back Mild, Delicate Flavor BY THE PIECE lb. 25c SLICED lb. 27c

Butter BRAESIDE BRAND Smooth, Creamy and Delicately Flavored. The finest in Canada lb. 33c

COTTAGE ROLLS PER POUND For a Delicious and Economical Meat. 100% Meat. 17c

PEAS RAYSIDE CHOICE QUALITY NO. 2 TIN 3 FOR 25c

Biscuits McCORMICK'S ROYAL ASSORTED 1-LB. PKG. 25c

MUSTARD PREPARED 9-OZ. JAR 10c

HOT + BUNS Made in Our Own Bakery Per Dozen 25c

FRUIT CAKE RICH, DARK FRUITY CELLOPHANE WRAPPED 1-LB. SLAB 19c

Richmello Coffee In Sealed Tins 1-LB TIN 43c

QUAKER PUFFED WHEAT 2 PKTS. 25c
JELLY SHERIFF'S ASS'T FLAVOR 12-OZ. JAR 23c
VICTORY SWEET PICKLES LARGE JAR 45c
SALT IODIZED OR FREE RUNNING PKG. 9c
MAPLE SYRUP PURE QUEBEC SMALL BOTTLE 35c
EASTER EGGS CHOCOLATE EACH 5c

"Tasty" Bread Wrapped at the Ovens 24-OZ. LOAF 6c

Large, Juicy Oranges. Reg. 33c..... 29c
Small Oranges, doz..... 19c
6-Qt. Basket Oranges..... 49c
Large Lemons, doz..... 19c
Large, Juicy Grapefruit.... 4 for 25c
Finest Granulated or Yellow Sugar— 10 Lbs. 50c 100-Lb. Bag $4.99

Bananas 3 Lbs. at..... 23c
Potatoes, sound stock, bag..... 75c
Puritan Flour, bag..... $2.59
Reindeer Flour, bag..... $2.89
5 Lbs. Choice Amber Honey, pail..... 39c
10 Lbs. Amber Honey, pail..... 75c
5-Lb. Pail Clover Honey..... 53c

Large White Cauliflower, each..... 25c
Large California Celery, bunch..... 25c
Solid Head Lettuce..... 2 for 25c
Fresh Spinach..... 2 Lbs. 19c
Fresh Tomatoes, lb..... 19c
Fresh Pineapples, each..... 25c
Green Onions and Leaf Lettuce, bunch..... 5c

NOTE:—$3.00 ORDERS DELIVERED FREE OF CHARGE.

Robt. Fair & Co. Ltd.

THE STORE OF DEPENDABLE MERCHANDISE

STORE HOURS: 9 to 6:00. Saturday, 9 to 9:30 Telephone 145

Prepare For Easter

In All It's Glory With New Easter Coats and Frocks

Stylish Spring Coats

The New "Chonga"

Priced at 10.95 to 29.50

VERY much to the fore is this new weave. Fashion has decreed the slim fitted lines and graceful cuffs. Scarf collar and jabot of flat fur; also showing the "Horseshoe" collar of long haired fur. Smart new Spring shades that are very becoming. Women's, misses' and half sizes.

Fashionable Tweed Coats

Moderately Priced

12.95 to $25

THIS season shows some remarkable smart styles with scarf, crush or jabot collars, many featuring fur collars. Very chic are the new sleeve treatments. Wonderful selection of weaves in shades of beige, grey and new brown tones. Exceptionally good sizes for misses and women.

Smart Easter Frocks

Exclusive Styles

Priced at 10.95 to 29.50

FASHION has decreed some very pretty styles for the new season, featuring jackets, boleros, flares and exceptionally smart necklines. The new sleeve lines stand out prominent. Lovely new shades in plain silk crepes and georgettes. Sizes for misses and women, 16 to 44.

Printed Crepe Dresses

Exquisite and Smart

Priced at 3.49 to 16.50

A special group of splendid quality and very pretty styled Frocks, showing the new modernistic print designs and floral effects. Featuring various types of boleros, short jackets, draped and flared necklines. A beautiful range of colors, in sizes for misses and women, 16 to 44. —2nd Floor

Easter Scarfs

VERY ATTRACTIVE

Priced at 1.50 to $5

The Scarfs this season are full of life and color, especially the "Ascot" and "Tubular" styles. Two-tone and colorful geometrical patterns.

Easter Handbags

STYLISH AND ATTRACTIVE

Priced at 2.98 to 6.95

Real leathers, such as Morocco, calfskin and tweed effects, in new shades and designs to match the new mode. All equipped. Under-the-arm, pouch and strap style. —Main Floor.

Easter Millinery

Priced at $3 to 7.50

Now showing the new styles and shapes for 1931. Youthful looking Hats which subtly flatter the faces they frame . . . bandeau effects debonair and dashing as the modern lady herself . . . close-fitting Hats of simple buy-knowing lines. See the new baku, hair braids and panamalac effects. We feature in small, medium and large head sizes. —2nd Floor

Easter Umbrellas

NEW STYLES

Priced at $2, $3, $4, $5

Straight and crooked handles of exceptional smart design. All-silk and silk and wool. Mounted on strong paragon frame, with tips and ferrules. All this season's new shades.

Easter Neckwear

VERY EXQUISITE

79c to 3.95

1931 presents an entre new range of smart Neckwear. Pretty Vestees, Collar and Cuff Sets and Separate Collars. Made of georgette, crepe-de-chine, pique and lace. —Main Floor.

Gloves by "Kayser"

Priced from $1 to 1.50

Our Glove Department is all a-flutter with the new array of Silk, Chamoisette and Leatherette . . . so many styles . . . so many combinations . . . so many new ideas. See the new styles.

"Kayser" Leatherettes

Priced at Pair 75c

Smart and very attractive new styles in a beautiful range of new shades. Different and inexpensive. A style to please every taste.

Beautiful Silk Hosiery

FOR EASTER WEAR

Per Pair 1.95

Smartly full fashioned, this "Kayser" Silk Hose you will be proud to wear, because of its superb quality, fit and value. All the new shades are here for Spring.

"Kayser" Hose

Per Pair 1.25

QUALITY SERVICE — FIT

Pure silk and full fashioned. Guaranteed to give every satisfaction. Shown in the season's new fashionable shades. Exceptional fine silk. Sizes 8½ to 10.

FASHIONABLE KID GLOVES

Strictly Smart

Priced at Pair $3 and $4

See the new "Mousequtaire" style, in fashionable shades of ivory, beaver and the popular black. Pull-on style, in 4 and 6-button length; also the new suede in same colors and style. —Main Floor

BASEBALL LEAGUE TO ORGANIZE.

COBOURG, April 1.—It has been arranged to hold a second meeting of the Lake Shore Baseball League at Port Hope on Thursday, April 9, when it is hoped the league may be reorganized, with four teams in action.

The time has come for every business man and woman in the city of Peterborough to rally around the Peterborough Chamber of Commerce banner.

The Examiner

The Examiner is a member of the Audit Bureau of Circulation.

The Daily Examiner, published every (awful) evening by The Peterborough Examiner Limited. Office: 416 George Street. $6.00 per year delivered in City; out-of-town subscribers by mail $4.00 a year.

U.S. REPRESENTATIVES.

Special U.S. Representatives—W. B. Stockwell, 629 People's Gas Building Chicago Ill.

New York—Chas. P. Miller 225 Fifth Avenue.

Advertising Rates on Application.

E. M. GLOVER, Managing Director.

PHONES—Editorial, 1601; Business Office, 1600. Private Branch Exchange to all Departments.

WEDNESDAY, APRIL 1, 1931

CANADA'S LIQUOR BILL.

Rev. A. J. Irwin, acting secretary of the Ontario Temperance Federation, declares that Canada's liquor bill during the past year reached a total of approximately $200,000,000, and there is no reason to doubt the accuracy of this estimate, which is based on the reports of the various liquor boards and commissions.

Probably half of that sum has gone into the treasury of the Dominion and into the various provincial coffers, and to the extent that it supplied funds that would have had to be taken out of the pockets in some other form of taxation cannot be regarded as an economic waste.

But allowing for that fact, there still remains an expenditure of one hundred millions on a luxury article, and the diversion of that sum from other lines of business.

The amount spent by Canadians on liquor—with due consideration for the purchases of our American visitors—is undoubtedly large enough to cause general consideration of the question, whether it is good business or sound common sense to plunge so heavily into the buying of something that at its best is a luxury.

Such a situation cannot be dealt with by prohibitory laws, but surely something can be accomplished by intelligent, educational efforts and by appeals to the common sense of the people.

BRITISH COLUMBIA'S NEW TAX.

The British Columbia universal income tax measure, which aroused such a storm of protest when it was announced by Minister of Finance Jones some weeks ago, has been considerably modified as a result of the general disapproval with which it was received.

In its new form, which becomes effective to-day, the levy is a one per cent. super-tax on salaries and wages, but the exemptions have been materially altered.

When first announced the tax was to have applied to all wages in excess of $12 a week.

Now the super-tax is to be levied on salaries of $15 a week or more in the case of single people and of $25 a week and upwards in the case of married persons or widows or widowers with dependent children.

The tax is to be deducted from all pay envelopes or pay cheques whether paid weekly, semi-monthly or monthly, and must be paid on each individual week or period of six consecutive days.

A person working only a few weeks in a year must pay on each week just as the individual who has steady employment.

Under this measure an unmarried worker earning $20 a week would have to pay twenty cents a week tax, or a total for the year of $10.40.

The Government expects to raise from this tax and from a tax of one-quarter of one per cent. imposed on corporations an additional revenue this year of $2,500,000.

PARLIAMENT'S TALKFEST.

Canada's Parliament will adjourn to-day for the Easter recess, and will start in on April 13 just where it is leaving off with the debate on the Address in reply to the Speech from the Throne.

This verbal battle has been going on for several weeks without contributing in the least to a solution of any of the grave problems with which Canada is confronted at the present time.

Beyond giving the politicians a chance to fill a few pages in Hansard to send home to their constituents and affording an opportunity to pay off old scores and take a few swings at political foes, the debate has been meaningless and without value.

Nothing that has been said up to the present or that will be said when the controversy is resumed after the recess will help to sell a single bushel of Canadian wheat, bring about wider markets and better prices for other Canadian products or furnish a solitary Canadian who is now out of work with a job.

That is the big difference between politics and business—and that is why, too, most people are satisfied that Canada's affairs could be run more quickly, more cheaply and certainly more efficiently with a smaller Parliament.

The House wastes so much steam at the beginning of every session that there is hardly enough left to complete the run.

CAMPERS THE CHIEF CULPRITS.

Campers and hunters who frequent the forest regions of Ontario evidently have a lot to answer for, according to the annual report of the Department of Lands and Forests, which shows that 76 per cent. of the forest fires in Ontario last year were caused by the carelessness of campers.

Altogether there were 1,402 fires in Ontario forests in 1930 and 711,800 acres were burned over during the year.

The Government has been doing its part to protect the provincial forests by providing a modern fire detection and fire-fighting force which makes effective use of aircraft in its battle against the scourge of forest fires.

The thoughtlessness of campers and sportsmen, it is evident from the figures given, has offset to a great extent the effect of this modern equipment and has resulted in a totally unnecessary destruction of forest wealth.

There is something wrong when carelessness on the part of those who are in the woods for their own pleasure is responsible for three out of every four forest fires.

Men who take a pride in their knowledge of woodcraft and of a campcraft should surely be careful in the matter of camp fires, but apparently many of them have been neglectful to a degree that has resulted in a vast amount of waste that could have been averted by ordinary care.

"THE BLOWS OF SOUND."

In hat modern Babylon which we call New York we find a greater noise and confusion than in any spot on earth. The word babel, so often on our tongues, still has some historic significance in its association with the confusion and noise of cities. We confess to being optimists in respect to what homo sapiens is accomplishing, and will accomplish, in his pilgrimage on earth. Yet in his devotion to the god of Speed, and in his amazing sufferance of the evils spilt out by the god of Noise, he permits the existence of two noticeable blots on what he proudly notes as "civilization."

It is a cheering indication of progress, however, that the noisiest city on earth has resolutely set itself to the task of mitigating one of its greatest evils. The first Anti-Noise Commission in the United States was appointed last year, and has recently published its findings. And the response which has been elicited from other cities is a welcome indication of better things. Sporadic attempts have been made before along this line; the International Labor Bureau not long ago issued a publication on the evils of noise, and from time to time writers have inveighed against the growing menace. The dweller in a huge modern city, his ears battered by a continual din of screechings and roarings, his nerves unhinged, his mind confused, escapes for a brief surcease of his sufferings to country solitudes, and

"Silence, like a poultice, comes
To heal the blows of sound."

Who can over-estimate the injury inflicted on man by this ceaseless battery of sound? A great German philosopher declared that "noise is the murderer of thought," and its effects, so marked in the physical and emotional nature of man, are no doubt paralysing sometimes to his intellectual work.

The commission comments on some of the evils of loud and continual noise. It impairs the hearing, interferes with the efficiency of the worker, leads to a neurasthenic condition, interferes with sleep, and, generally, plays havoc. In an interesting tabulation of noise complaints, traffic noises (trucks, automobile horns, whistles, etc.), comprise thirty-six per cent. of the objectionable noises; transportation (street and subway cars), sixteen per cent.; then come radios (homes, street and stores) with twelve per cent. The investigations have been carried out comprehensively and with scientific precision.

Amongst the experiments were some in determining the effect of noise on mental efficiency. Fifty subjects were given a reading task. The introduction of a noise caused an increase in breathing and a lessening of speed. As to the result on the ear it has been shown that the New York automobile drivers are becoming hard of hearing and the same thing is true of boiler workers and riveters. The effect of constant noise, says the report, is "disturbance of the blood vessel apparatus and the increase in the degenerative processes of the heart and arteries." Comparative tests of the vocal efforts of the animals in the Bronx Park Zoo and New York street traffic resulted in the statement that a tiger from Bengal could roar indefinitely without attracting the auditory attention of the passers-by. Happily a welding process has been discovered which seems likely to displace the work of the riveter in the erection of the huge skyscrapers.

In the study of automobile horns and radios thirty-four different types of horns were observed, and motor driven horns appear to be the worst offenders. There is strong denunciation of the practice of tooting their horns to call the attention of people for whom they are waiting, and of all unnecessary blowing of motor horns. In regard to radios in the house the Board of Health has now adopted a clause which prevents inconsiderate people from disturbing the "comfort, quiet or repose of persons in therein or in the vicinity." For a month a campaign was made to educate radio listeners in noise etiquette. They were asked as a matter of good sportsmanship to tone down their loudspeakers so as avoid annoying their neighbors, with some good results. There must be many walls so thin as to justify Mark Twain's observation on one occasion, that he "could hear the young lady in the next room changing her mind." We shudder to think what must be the suffering from a radio going full blast on the other side of such a wall.

If our civilization is to prove itself worthy of such a high-sounding name certainly the time has arrived to begin the suppression of such unnecessary roars, shrieks and squeakings as we now endure without protest. We are here mercifully delivered from many of the deafening noises that afflict New York. Yet street cars, automobile horns and loudspeakers invade our peace, and so we are thankful that a campaign has been started which will help to make the world pleasanter for those who believe that a reasonably quiet life is a delectable thing.—Ottawa Journal.

EDITORIAL NOTES AND COMMENT.

From the consumers' viewpoint, the only thing wrong with that Hamilton gas war is that the former will eventually have to pay the cost of the fighting.

Reno mayor, seeking re-election, has announced a policy of free municipal liquor. Aren't they supposed to have prohibition over there?

Philip Snowden, British Chancellor of the Exchequer, will have to climb out of a sick bed and acknowledge a deficit when he brings down his budget. And reporting deficits is not a pleasant task, even for a man who is perfectly well.

A baby was born in an airplane in Manitoba the other day. There's one young Canadian who should be air-minded.

Toronto school trustee says the Ontario school readers consist of two covers and very little in between. However, the newsstands make up for this lack by providing youngsters with plenty of thrilling literature.

There being nothing in it for the provincial treasury, the Government was not anxious to force the firemen's pension bill upon the municipalities.

A few more days like Monday and there will be a regular epidemic of spring fever.—Owen Sound Sun-Times.

The danger in meeting a fool driver lies in the fact that he may be doing the same thing.—Quebec Chronicle-Telegraph.

This globe of ours, say scientists, is over two billion years old. They could tell by just looking at the face of the earth.—Sault Star.

A radical is one who has nothing to lose by a change, a conservative one who has nothing to gain.—St. Catharines Standard.

Events in the House of Commons yesterday disclose that Mr. J. H. Thomas' "humbug" has not yet been swatted.—Hamilton Spectator.

Bootlegging fish-hooks is a novel development worrying border patrolmen. They are nasty things to be caught with.—Kitchener Record.

The Red-Headed Goddess

By

ALICE ROSS COLVER

(Continued from yesterday.)

CHAPTER XXI.

THE DEVIL BOX WORKS MAGIC.

The unexpectedness of Dirk's rush carried him through the small group of savages who were on that side of Lorraine, and enabled him to reach her before the surprised Indians could close in upon her. At the same moment the other white men, led by the stocky form of Powell, with the towering figure of Red Jim beside him, and the rest of the rescuers formed like a narrow wedge, ran at full speed and hit the group of red men on the other side of Lorraine.

The impact of this human wedge against the mass of Navajos was so sudden and powerful that it carried the white men to the girl's side, where they surrounded her and Dirk. So far they had used only their fists and clubbed rifles. Red Jim's flannel skirt had been nearly torn to pieces, and his hairy chest and thick arms, corded with mighty muscles, showed why several savages who had been struck by him, would never go on the war path again.

Not to be cheated of their victim, and roused to the most insane pitch by the ceremonies of the evening, the Indians let out a wild war whoop that echoed and re-echoed against the surrounding walls of stone, as they started to rush the small group of determined men faround Lorraine. Alive to the situation, Powell barked out:

"Shoot! And shoot fast! Then break for camp!"

Instantly the sharp crack of the Colt six-shooters and the steady roar of the high-powered Winchester rep ating rifles was heard. The bullets cut a swath directly before the white men, and as Dirk cut the thongs holding Lorraine, he seized her in his arms and with the others started on a dash for the rocks sheltering their encampment.

Even after the destructive fire of the rescuers, it would have gone hard with them but for the powerful blows of Powell, Red Jim and Dan, who again led the retreat with clubbed rifles swinging. In this manner they were able to reach their camp, where Hine and Rockwell, who had gath red the horses together at the first sound of trouble, were now crouched behind the natural barricade of rocks, covering the re reat with a steady and well directed rifle fire.

As Kent's party reached the shelter, they turned and poured a withering fire into the advancing swarm of screaming avages who, under the fearless leade - ship of old Scarface had followed them closely. This temporarily halted them, but immediately, at a signal from the shaman they dropped to the ground and commenced a slow and stealthy advance on hands and knees, keeping themselves fully protected behind small rocks and depressions in the ground. Now and then the fire lit up the scene sufficiently to enable Powell, Dan and Red Jim to glimpse a swarthy body slipping from stone to stone, and on such occasions their rifles cracked in rapid succession. But the other members of the party did not possess the trained eyes for such shooting, and could not, indeed, even catch a sight of the dark-bodied Indians.

Between shots Powell explained the probable Indian tactics to the others.

"They'll slip up almost to us," he said breathlessly, "and then rush! We haven't a chance in a thousand Kent, take three horses and go down the trail with Dirk and the girl! Nobody will see you! Red Jim go with them. Dan and the rest of us will hold them here as long as we can!"

Before he had finished speaking, his rifle roared again, and this time a dark body leaped into the air and sank into a heap. Almost instantly, however, there came a volley from the foe, and Minor staggered back with a bullet in his shoulder, while a horse reared onto his hind legs and plunged to the ground dead.

Powell turned upon Kent angrily.

"Get started!" he said.

But Kent was staring at his helpless right hand and at Powell's words he looked up with a queer smile.

"They aren't here."

"Aren't here! Who? Dirk and Lorraine?"

Kent nodded.

"It's no use, Powell——"

Moore's sharp whisper interrupted.

"I'll try to slide along behind the rocks and go back——"

"No!" Powell cried. "It's no use! Either they're been killed already or they've got away and hidden. In either case, you'd be spotted and blotted out. Besides—you're needed here. We've got a little advantage. They're in the light of the fire; we're hidden. We may be able to be away on the horses—"

There was another fusillade from the white men and a swift return from the Indians. In the darkness Hines doubled up against a rock and slid slowly to the ground. Powell was heard to mutter a curse and wipe his hand across his cheek. Then he gave a short laugh.

"I got old Scarface, their leader, that time, I think. That'll stop 'em a minute."

It did. There was a pause and in the accompanying silence of uncertainty something strange occurred.

From the woods behind the red men came the clear notes of a bugle sounding the charge. The sound turned them al to images and they listened, startled confused, unbelieving. Had Washington responded? Were the cavalry here? But how had they reached the woods, unnoticed, when there was only the one trail up—here beside the camp?

Again came the trumpeting call of the bugle. All the Indians rose slowly, and stared, as did the white men, toward the spot when the sound came. At that instant there issued from the trees the stalking figure of Silver Tongue, carrying a brown box in his arms. In a dignided, impressive silence he strode toward them, until he reached a spot midway between the two conflicting parties. Here he paused slowly, turned his back on the whites and faced his brothers. His look swept their faces and then touched the fallen figure of old Scarface.

"Scarface is dead. Now Silver Tongue shall be the shaman. Silver Tongue shall be the medicine man, the most powerful among you. Silver Tongue shall tell you what you must do. Silver Tongue—because he is the next in line, and because he has the magic devil box."

Carefully he placed Red Jim's radio on the ground, turned the knob, and once more was heard the clear ringing notes of a caviary bugle sounding the advance. Overawed the red men stepped back. What magic was this? Silver Tongue straightened and folded his arms proudly. The music changed to the crashing notes of a military band. Terrified, the Indians listened. Silver Tongue waited until the piece was finished and the last sound of the rolling drums died away then he bent and twirled the knobs. A man's voice boomed out on the air, then a woman's sweet contralto, and the confused squeaks and squeals of static. Silver Tongue silenced the box and faced his people once more.

"This is a devil box. It is Silver Tongue's devil box. It contains all sounds—as you have heard. It holds singing of gods and goddesses and cries of departed spirits. It also holds all knowledge. In the small space of this box are gathered tidings of all the world. The knowledge that is gathered in this tight, small space leaps the longest lakes and the highest mountains, so that Silver Tongue knows secrets none other knows. The devil box has told Silver Tongue that the white man's father in Washington is sending troops—soldiers—here to-night. They are approaching over the sands now. There are many of them and they will look with unfriendly eyes at the guns of the Indians."

Uneasily the red men stirred. Silver Tongue's calm was undisturbed. He spoke again, authoritatively.

"Pick up the body wherein Scarface once dwelt. Let us withdraw to our kivas with our dead. Let us leave the white men in peace."

Still the red men hesitated. Fury had not yet died in their breasts, wild hatred in their hearts. Here were white men, white men who had snatched away the girl that knew too much white men who had killed Scarface their honored leader, white men who were few in number. And here was Silver Tongue—young Silver Tongue—doing tricks. Were they tricks? Or was it magic? Was Silver Tongue to be feared? Or laughed at. While they hesitated another Indian stepped forward and faced his companions. H wa middle-aged, thick-set, fierce—and he spoke in a rapid, vehment way. Silver-Tongue had been to the Government School and was not, therefore, one of them. He was not justified in assuming the leadership. He was not qualified to speak orders to them all. He was a raitor. It was he who had shielded the white girl that knew too much. He was an outsider. He was on the side of the whites. Therefore, he was no longer one of them. Let them tak no heed of his words. Let them not believe him or his devil box, which was only a white man's trick. Let them make war—as Scarface would have them make war—first against the treacherous Silver Tongue and then against the white men.

There were mutterings and murmurings of approval throughout this spe ch and at its conclusion some one sounded the war cry. But, before they could gather together for a fresh attack, there came from far below on the desert, the challenging sound of a bugle. Louder and louder it came, accompanied by a good American cheer and, soon the clattering sound of many horses' hooves was heard on the stony trail. The Indians stood paralyzed. Silver Tongue faced them smiling proudly.

"Silver Tongue's devil box speaks the truth. Silver Tongue also aspek the truth. Now will my brothers give their ears to my words?"

"Better late than never," Powell muttered to Dan.

In silence the Indians melted into the blackness of the night. Soon only Silver Tongue was left. Behind him up the trail came, loudly now and clearly, the sound of approaching cavalry. Powell went to meet them, holding a handkerchief to his cheek. Rockwell bent over Hines and, with Red Jim's help, administered first aid. Ashton was tending Minor. But Senator Kent stepped up to the statuesque Indian.

"Where are they?"

Silver Tongue met the white man's eye steadily.

"Silver Tongue has kept his word to the white man. Will the white man keep his word to Silver Tongue?"

"Certainly," Kent replied. "You saved their lives—and ours too. But I can't dig into my pocket yet because my right wrist is broken. Take me to them and Lorraine will give you your money herself."

Silver Tongue nodded.

Following the soft, light tread Kent came upon them far back among the trees, where the still brilliant glow of light from the fire cast a fitful light upon their faces. They wer by a spring, Lorraine flat upon the ground and Dirk kneeling beside her. He wet his handkerchief and gently washed the stain from her face but as Kent and the Indian came noiselessly up he lifted her gently in his arms, cupping her face in his hand with a passionate tenderness that brought tears o the father's eyes.

"Lorraine! Lorraine—my dear—my darling——"

"Dirk——" Her hand strayed to his hair and caressed it softly. "It was an adventure, wasn't it?"

He nodded.

"Beautiful and terrible. But it's over now, dearest. The troops are here. You must forget it."

"I don't want to forget it—entirely, Dirk." She lifted eyes filled with a lovely shy light. "Only I don't like adventures where I keep losing you, man dear! Let's go home—and—and—try another where we'll alway be together."

THE END

What To-day Means To You

"ARIES"

If April 1st is your birthday, the best hours for you on this date are from 8:30 a.m. to 11 a.m., from 2 p.m. to 3:30 p.m. and from 7:45 p.m. to 9 p.m. The danger hours are from noon to 1:30 p.m. and from 5:30 p.m. to 7 p.m.

The astrological signs of April 1st denote exceptionally favorable conditions for all those interested in finances, and whilst values may improve, losses, from unexpected causes, may be changed into profits. All social activities, too, will be crowned with success.

A child born on this April 1st will, and not without reason have exalted ideas about what t can accomplish. It should not be thwarted in its ambitions, as, if permitted to follow its bent, a very successful and meritorious career can be anticipated for it.

You, if born on April 1st, are gentle and kind, but resolute and firm. Force is not your method, and by forbearance, diplomacy and tact you achieve victory, whereas harshness and severity would only spell defeat. Of course, you are persistent, and never let go until you have won out.

Your mannerisms are extremely cordial, and your personality, although not of magnetic force, seeps in and leaves an indelible impression. In you tastes you are artistic, although you rarely lose sight of the practical side of things. You are a lover of sports—though not an active participant—and are well informed on all questions of a social or political character.

Your presence livens up any gathering, and your companionship is always eagerly sought. Deservedly popular, you yet are modest and never suffer from a swollen head. You get all the enjoyment you can out of life, and earnestly try to give pleasure to others. You are much attracted by the opposite sex, and your style will be temporarily cramped by one or more infatuations. These will run their race, and when you finally settle down to married life, your former experiences will teach you to steer a safe course, thereby ensuring domestic felicity.

(Copyright, 1931, The Bell Syn., Inc.)

INDIAN RIVER

Mrs. M. Carr is progressing favorably after her recent operation for appendicitis at St. Joseph's Hospital.

Mr. Alex McIntyre has resumed his work on the C.P.R. as section man, after his recent serious operation in Nicholls Hospital.

Mr. J. V. Whibbs of Buffalo, N.Y., Mr. and Mrs. G. J. Whibbs and son of Toronto and Mr. and Mrs. Charles Whibbs and son of Peterborough spent Sunday at the home of their parents, Mr. and Mrs. G. Whibbs.

WHEN IN TORONTO
Make Your Home
HOTEL WAVERLEY
SPADINA AVE. and COLLEGE ST.
R. H. Powell, Prop.
CONVENIENT-ECONOMICAL
Six Blocks to America's Finest Store — T. Eaton Co. (New Storel Colleges and Bay Sts.
BUSINESS MEN LIKE THE QUIETNESS LADIES LIKE THE REFINED ATMOSPHERE
Club Breakfasts 40c up
Luncheon 50c Dinner $1.00
RATES $1.50 UP
Write for Folder
TAKE DELUXE TAXI FROM DEPOT—FARE 25c

Voice of the People

Letters to be printed in the Voice of the People column must be received at The Examiner Office on the day before it is desired to have them inserted.

WHAT IS THE AMORC?

Editor of The Examiner,

Dear Sir,—May I be permitted in asking the readers of The Examiner what any may know of the Rosicrucian Order (Amorc) located on the Pacific Coast? I understand it is not a religious society, that is, non-sectarian. I would indeed appreciate further information from the readers pertaining to this philosophical organization which one hears of quite frequently referred to by the unusual name of Amorc, and also referred to as an unique fraternal order.

Thanking you for the opportunity of the use of this valuable space, I am,

Yours truly,
Inquirer.

DEER HUNTING WITH DOGS

To The Editor of The Examiner,

Dear Sir,—In your paper of Thursday, March 26, 1931, I came across an article on page one under the heading, "Deer Hunters Oppose any Change in Laws to Prohibit Use of Dogs."

I am a hunter, not a butcher, so I'd like very much to say something about the use of hounds. I wonder if Mayor Robson, of Guelph, considers it sportsmanlike to chase deer off a point or island into the water where a hunter is waiting to butcher the deer, or to be sitting beside a runway and have the hounds bring the deer right past him where it can't be missed.

It takes a hunter to hunt a deer by following its track to where it is lying down and get a shot at it before it sees him. Three years ago a party of fifteen American hunters were hunting in the vicinity of the Pickerel River. They pulled out with fifteen bucks and the same day eight does came floating down the river. You may form your own conclusions.

I have seen American tourists hunting ducks and partridges during the month of August with silencers. What is wrong with our game wardens? I know of dozens of lakes that are netted out by Finlanders.

These are the real wolves that are killing off our deer and not the four-legged kind. I had my eye on six deer all winter and although there were lots of wolves around them, they were not bothered.

Thanking you,

Sudbury Hunter.

A REPLY TO MR. BURNHAM.

Editor of The Examiner.

Sir,—According to some economists our present ills are caused by overproduction. This is true in regard to the almost daily contributions of J. H. Burnham, whose latest effort headed "The Reconciliation" is the silliest of a long list of similar nonsense. Mr. Burnham either does not take enough time off from his letter writing to read the daily papers or he assumes other people don't read them, or else he reads into the news just what he wants to find. Then he hails the Baldwin-Beaverbrook reconciliation as a sign that Canadian agricultural products will be shut out from the British market, whereas as a matter of fact it means a policy of barring foreign products from the British markets with a quota plan or preference for Empire products.

And then he goes on to say that Canada does not appear at the World Grain Conference in Italy. Everybody else but Mr. Burnham knows that Hon. G. Howard Ferguson was at the head of the Canadian delegation that represented this country at Rome. Why waste valuable space in your paper with stuff as unreliable as this typical specimen of Burnham bunk?

FED UP.

FELLOWSHIP OF PRAYER

DAILY LENTEN DEVOTION

PREPARED BY
THE REV. CLARENCE H. WILSON, D.D.
FOR THE COMMISSION ON EVANGELISM OF THE FEDERAL COUNCIL OF THE CHURCHES OF CHRIST IN AMERICA

SIGNS OF SUMMER.

"Behold the fig tree, and all the trees; when they now shoot forth, ye see and know of your own selves that summer is now nigh at hand." Luke 21.29 and 30. (Read Luke 21:5-9 and 28:33.)

Meditation

Dr. Howard Bliss said that nowhere in the world does spring come with such a rush of splendor as in Syria. It was now thi Syrian spring. Jesus pointed to the trees breaking into leaf as a sign that summer was at hand. By like signs the disciples were to know the approach of the great summer of the Kingdom of God. We have heard often enough "Lo, here" and "Lo, there" as though some man or some sect had the secret of the Kingdom in its keeping. "Go ye not after them." When summer is near we won't need to be told. It will not be local or secret but "every eye shall see." So through the long winter of the world we wait and watch and work and pray. But it is surely coming, that great springtime of reviving rushing life, heralding the summer which will follow after.

Prayer

O Thou Who art the Light of the world, the De ire of all nations and the Shepherd of our souls, let Thy light shine in the darkness that all the ends of the earth may see the salvation of our God. Amen.

W. E. Orchard.

Famous Old House In Wreckers' Hands

ST. CATHARINES, April 1 (C.P.)—Workmen to-day started to wreck the old Stephenson house, a famous summer resort for southerners after the American Civil War, but which ceased operating as a hotel 32 years ago. For a few years it was used as the home of De Mill Ladies' College, but when Ridley College was burned 27 years ago it was taken over and was used as temporary quarters until the new Ridley College was erected on its present site. For several years later it was operated as a macaroni factory. The site is to be cut up into building lots.

CROSSWORD PUZZLE No. 1943 (Copyright 1930 by the Bell Syd., Inc.)

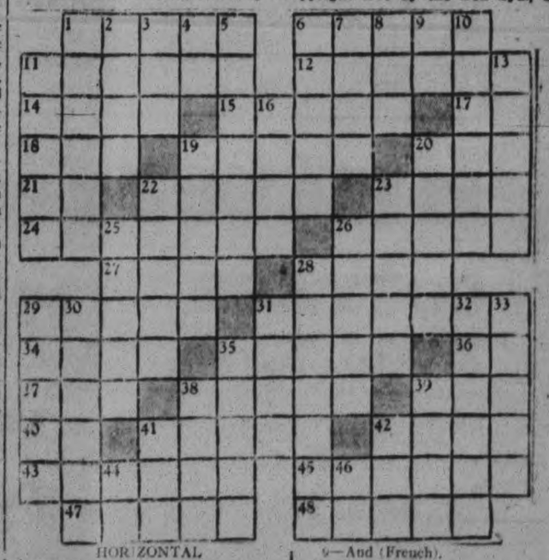

HORIZONTAL

1—God of love.
6—Later on.
11—Handle wrongly.
12—More abrupt.
14—Kiln
15—Gay
17—Toward.
18—Prefix denoting separation.
19—Bevy
20—To shift a sail.
21—Plural ending.
22—Inferno.
23—To hail.
24—One who daubs.
26—Puts an end to.
27—Falsified.
28—To wist about.
29—Repasts.
31—Work of highest class.
34—Refuse (Pl.).
35—Task
36—Sun god.
37—A digit of foot.
38—To work laboriously
39—Saying.
40—Hypnotic force.
41—Heavy rainstorm.
42—Funnel-shaped.
43—Stay.
45—Tidier.
47—Perches.
48—To bud.

VERTICAL

1—Principles of citizenship.
2—Employs.
3—Play on words.
4—Exists.
5—Out of fashion.
6—Measure of ground, (plural).
7—Anger.
8—Attempt.
9—And (French).
10—To go to bed.
11—Fashions.
13—Dresses.
16—Without ending.
19—Concern.
20—Plants.
22—Greets.
23—Reason.
25—Make happy.
26—Loud noise.
28—A Slav.
29—Engine.
30—Wears away.
31—Intimate talk.
32—Laundered.
33—Wait on.
35—Tribes.
38—Expectorate.
39—A speck.
41—Society of Associated Arts (Init.).
42—Taxi.
44—Puncture.
46—Printer's measure.

G	A	G		O	P	A	L		F	O	G
E	R	R		M	A	T	E		A	R	E	S
M	E	A	G	E	R		D	R	Y		N	O
		C	A	N		A	G	E		M	U	M
S	H	E	D		D	U	E		B	A	S	E
L	I	D		S	I	R		A	I	R		
Y	E		S	A	P	I	E	N	T		O	S
		H	O	T		C	R	Y		A	R	E
S	L	A	B			A	L	E		A	S	E	A
P	O	T		H	U	E		K	I	T		
I	T		B	E	G		M	I	N	U	E	T
N	U	D	E		U	S	E	S		2	O	K
		S	O	D		P	O	T	S		E	N	D

Answer to Yesterday's Puzzle

BONZO • • • • • • • by Studdy

Several Gains Registered in Cheaper Gold Issues

TO-DAY'S QUOTATIONS

SUPPLIED BY BIGGAR & CRAWFORD
Peterborough
(Quotations Complete to 2:30)

Grain — New York — Mine — Canadian

OIL STOCKS

Butler, Hevenor & Co.'s Wire

	High.	Low.	Last
Ajax Oil	149	—	—
Alberta Pacic	31b	—	—
Associated Oil	10½b	—	—
Brit. American	1225	1200	1200
Baltic	5b	—	—
Chem. Research	3	—	—
East Crest	37½	—	—
Home	101	—	—
Imperial	1515	1500	1500
Int. Pet	1175b	—	—
Lowery	35a	—	—
Sterling Pacific	10b	—	—
Wainwell	2	—	—
Acme	24	22	24
Oil Selections	5b	—	—
Nordone	48	44	47
Homestead	146	110	136

Toronto Stocks.

(Biggar & Crawford)

	High	Low	Close
Con. Bake	10¼	10	10¼
Br. Am. Oil	12¼	11¾	12
Bell Tel	146¾-7	..	..
B. C. Power	40	..	..
Can. Cem.	16¾	16¾	16¾
C. P. R.	40¼	40¼	40¼
Can. Oil	47½	..	..
Can. Malt	15	15	15
Dom. Bridge	49-9½	..	..
De Forest C.	18	18	18
Dom. Stores	23	21¾	22½
Fanny F.	15½b	..	..
Ford	27¼	26¾	27
Can. Gyproc	9¼	8¾	9
Cons. Gas	185	..	..
Walk. G. and W.	7¾	7¾	7½
Int. Nickel	17¾	17¾	17¾
Ind. Alcohol	4B	....	....
Imp. Oil	15	15	15
Imp. Tobacco	10¼B	....	....
Con. Smelt	164	156	156
Cons. Press	30	....	....
Laura S	43	....	....
Loblaw	13¾	13½	13¾
Mont L H and P	63	62¾	62¾
McC. Frontenac	17½	17¼	17¼
Power Corp.	60½	....	....
Int Pete	11¾	11½	11¾
Std Steel	7¾	....	....
Service Stations	26¾	25¼	26¼
Shawinigan	53¾	....	....
Sup Petro	24	23	23
Std Paving	13	13	13
Tip Top	12¾	....	....
C. Vinegar	18¼	....	....
Wineries	8¾	....	....
Steel of Can	39¼	....	....
Brabilian	22¾	22	22¼
Royal Bank	289	....	....

Toronto Mining.

(Butler, Hevener & Co.).

	High	Low	Close
Coast Copper	885b	..	..
Dome	1265	1215	1215
Falconbridge	165a	..	..
Base Metals	119b	..	..
Hollinger	870	850	850
Hudson Bay	575	..	575
Howey	29	28	29
Kirkland Lake	92	85¼	91
Lake Shore	2850	2825	2825
McIntyre	2575	2540	2550
Mining Corp.	268	245	260
Big Missouri	48	45	47
Abaru	16	..	..
Newbec	5½	5¼	5½
Noranda	2563	2525	2550
Nipissing	165a	..	..
Pend Oreille	150	150	150
Premier	72	72	72
Sherrit Gordon	113	110	110
Sudbury Basin	73	72	73
Teck-Hughes	850	825	840
Vipond	120	114	114
Ventures	69	65	68
Waite-Ackerman	170	165	170
Wght-Harg	270	266	268
Pioneer	11B	....	....

NEW YORK STOCKS.

	High.	Low.	Close
Alleghany Corp.	9	8¾	8¾
Allied Chem.	143	140¼	141½
Amer. Can.	123¼	123¾	122½
Am. Foreign Power	41½	40¾	41¼
Am. Smelters A	46	45¾	46
Am. Tel. & Tel.	189	186¾	187½
Anaconda Copper	33	32½	32¾
Atchison	183¾	183¾	183¾
Balt. & Ohio	74½	72½	72½
Bethlehem Steel	57¾	56¾	57¾
Borden's	72½	—	—
Briggs	20	19¾	19¾
Byers, A. M.	49¾	48¾	49¾
Can. Pac.	40¾	40½	40½
Chrysler	21½	20¾	20¾
Col. Gas	40	39½	39½
Col. Gram.	11½	11¼	11½
Comm. Solvents	17½	17	17
Con. Gas	102¼	100	101
Dupont	95¼	93¾	93¾
El Bond & Share	52½	51¾	52
Drug Inc.	72¾	72¼	72¼
Fox Films	33¾	32¾	33½
Freeport Texas	37	..	..
Gen. Elec.	48¾	47	47½
Gen. Foods	53¼	52¾	52¾
Gen. Motors	43¼	42½	43
Gen. Refractories	49	..	..
Gillette	30¼	29¾	29¾
Goodyear Tire	43¼	42¼	43¼
Houston Oil	52¼	50¾	50¾
Hudson Motors	20¾	20	20
Int. Nickel	18	17¾	17½
Int. Tel. & Tel.	35¾	34¾	35½
Johns-Manville	70	67½	68
Kennecott	24¾	24¼	24½
Mack Truck	35¾	35¼	35¼
Mont. Ward	23¾	23	23¾
Nash Motors	35¾	35½	35½
Nat. Cash Register	28¾	..	..
N. Y. Central	109	106¾	107
North American	79¾	77	78½
Packard Motors	9¼	9	9
Para.-Publix	43½	42¾	42¾
Penns.	55½	55½	55½
Pennick & Ford	40¾	..	..
Pub. Service N.J.	88¼	87½	87¾
Radio Corp.	22¼	25⅝	25¾
Radio K. Orph.	21¾	21¼	21¾
Raybestos-Man.	26½	..	..
Sears-Roebuck	55¾	55½	55¾
Simmons Bed Co.	16¼	15½	15½
Sinclair Cons. Oil	11¾	11¾	11⅝
South. Pacific.	94½	92¼	92½
Standard Brands	18¼	18¼	18¼
Std. Oil of N.J.	42	41¾	41½
Std. Oil of N.Y.	21¾	21	21
Studebaker	23¼	..	..
Stewart-Warner	17½	..	..
Texas Gulf	49¾	49½	49½
Texas Corp	27¾	27¾	27¾
Union Carbide	63¾	62¾	63¾
United Corp	26¾	26	26½
U.S. Rubber	16¾	..	..
U.S. Steel	140¼	138¾	138¾
Vanadium Corp.	66¾	62½	62½
Warner Bros	12½	12¼	12¼
Westinghouse	86¾	84¾	85¼
Woolworth	62¾	61¾	61¾
Yellow Cab	12¾	12¼	12¼

WHEAT MARKET.

(Biggar & Crawford).

Winnipeg.

	May	July	Oct.
Open	57¾	59¾	61½
High	—	57B	61¼
Low	57¾	59	61
Close	57¼	58-8¼	60¾

Liverpool.
Open—⅝-½ higher.
12.30—¾ higher.
1.20—¾ higher.
Close—⅛-⅝ higher.
Due—¾-⅞ higher.

Several speculators on the Toronto Market to-day were greatly interested in a stock AF which soared up from 9B to close at 15 1-8. On inquiring as to the reasons of this rise, it was discovered to be a stock which moved similarly at this time in April every year.

UNLISTED STOCKS.

Furnished by A. J. Pattison Jr. and Co., Limited.

Industrial Stocks	BID	ASKED
Allens London Pfd.	$ 30.00	
Brewing Corp. of Can. Pfd.	14.00	$ 17.00
Canada Packers 7% Pfd. X.D.	93.50	
Can. Industries Com. "B"	140.00	
Canadian Westinghouse	73.00	
Dom. Foundries & Steel 8% Pfd.	66.50	
Mount Royal Hotel 6% Pfd.	34.50	
Provincial Paper 7% Pfd.	84.00	90.00
Supertest Petroleum "B" Pfd.	20.00	
Toronto Elevator 7% Pfd.		90.00
INSURANCE STOCKS		
Canada Life	700.00	
Canadian Fire Insurance	82.00	
Confederation Life 20% Pd.		320.00
Crown Life	280.00	
Excels or Life 30% Pd.		130.00
Great West Life		540.00
Imperial Life	400.00	
Manufacturers Life	325.00	
Sun Life		1,850.00
Western Assurance Com.	44.00	
TRUST AND LOAN STOCKS.		
British Mtge. and Trust	216.00	
Chartered Trust	112.00	
Debenture & Sec. Com.	72.50	
Guelph & Ont. Loan Par $50	58.00	
London & Western Trust		185.00
Sherbrooke Trust	116.50	
Sterling Trust	88.00	
Traders Finance Com.		16.00
Trusts & Guarantee	87.00	93.00
Waterloo Trust & Savings	126.00	
POWER ISSUES.		
B.C. Electric Power & Gas Pfd.	103.00	106.00
Calgary Power 6% Pfd.	92.50	96.00
Can. Light & Power Com.	36.00	
Can. Northern Pwr. 7% Pfd.	106.00	109.00
Can. West Nat. Gas L.H&P Com.	50.00	
East Kootenay Pwr. 7% Pfd.	97.00	100.00
Great Lakes Pwr. Pfd.	94.00	98.00
New Brunswick Pwr. 1st Pfd.	63.00	
Nova Scotia LH&P 6% Pfd.	92.00	
Ottawa LH&P 6½% Pfd.	101.25	

Mining Investors

Copies of the Standard Mining Manual are now ready for distribution. Let us supply you with a free copy of this statistical handbook of the producing mines and the leading oil companies.

Butler, Hevenor & Co.
Members Standard Stock & Mining Exchange
HEAD OFFICE—33 TEMPERANCE ST., TORONTO.
397½ George St. Peterborough
Branches at Galt, Guelph and Kitchener.

CANADA BISCUIT PROFITS INCREASE 40% DURING 1930

Bond Interest Earned Before Depreciation in Year—1931 Starts Well.

DOLLAR VOLUME OFF

Canada Biscuit Company has called its annual meeting for March 31. No financial statement is likely to be made public. Since the merger of the constituent companies in 1926, no earnings figures have been issued to the public. The Financial Post understands, however, that despite the depressed business conditions of 1930 the company continued to show earnings gains. Profits were approximately 40 per cent. ahead of 1929 and, before charging depreciation, the company earned an amount slightly in excess of bond interest requirements. Thus, for the first time since the merger, bond interest did not prove a drain upon the company's working capital. This substantial improvement in the company's position was effected chiefly through greater efficiency in merchandising and economy in manufacturing, as the dollar volume of sales was reduced by reason of lower selling prices and a considerable cut in Western business.

Eastern Business Holds.

Eastern Canada business held up approximately to the 1929 level despite lower average prices but the agricultural crisis in the West was reflected both in sales and profits in the prairie province sales districts. Two of the large Eastern units, McCormick Manufacturing Company and Montreal Biscuit Company are understood to have shown higher profits than in any year since the merger and higher than the average of the last three pre-merger years. Gains in profits of the Eastern units alone was about 60 per cent.

Bonded indebtedness of the company was reduced during the year by about $80,000 though the purchase of outstanding bonds with sinking fund moneys. As bond purchases were effected at below par, the company's surplus account was the beneficiary by a substantial sum.

Sir Joseph Stamp To Visit Dominion

LONDON, April 1 (C.P. Cable). — Sir Josiah Stamp, great economist and financier, sailed for Canada today to head the enquiry into grain marketing in the Dominion. He expects to remain in Canada until the early part of May.

"I am going partly for an Easter holiday," Sir Josiah told the Canadian Press before leaving London, "and also at the request of the Canadian Prime Minister and Government to assist them with advice concerning wheat questions."

LIGHT DECLINES TORONTO LIST

Slight Trading Volume Due to Lack of Public Participation on Market.

OIL SECTION RAGGED.

TORONTO, April 1 (CP). — Prices were inclined to follow the line of least resistance on Toronto Stock Exchange this forenoon. This was due more to the lack of public participation, however, than a concerted drive to depress the list. Volume throughout the entire board at a low ebb. Price fluctuations were confined for the most part to small fractions.

Golds were firm throughout with the majority showing fractional advances over the close last night. International Nickel slipped slightly and Noranda added a small amount to the last close. The former sold at 17 5-8 and Noranda went at $24.75 nearing noon.

Oils presented a ragged front with British American, Supertest, International Pete and Crown Dominion showing losses, and British American held around 12.

Interlisted shares were lower with Bell Telephone, Ford of Canada, Walkers, Brazilian and C.P.R. dropping small fractions.

Liquor were firm. Steels failed to move either way with any deliberation.

ONCE BEAUTIFUL CITY OF MANAGUA

(Continued from Page 1)

cord, Mass., wife of a Major in the United States Marine Corps.

James F. Dickey, of Vallejo, Cal., Chief Quartermaster Clerk, U.S. M.C.

Italian Consul Napoleon Ure.

The chauffeur of Irving A. Lindberg, resident High Commissioner and collector of general customs, whose name was not given.

One beautiful — Take 2 ... ...

Martial law was in operation. A lack of water through a break in the water system handicapped the fire fighting. A scarcity of foodstuffs brought about by the demolition of the business section added to the privation. A scarcity of medical supplies existed.

Red Cross Formed

A Nicaraguan Red Cross was formed to aid relief work. Thirty Nicaraguan doctors came from Corinto, Chinandega and Leon to assist.

The only buildings of importance left standing were new structures reinforced by concrete. The front of the Presidential Palace was intact, but the rear part of the building was sliding downwards. Two of the three Managua banks were completely destroyed. The Anglo-South American Bank was dynamited by soldiers before the fire reached it, and the Anglo-Central American Commercial Bank was burned to the ground.

The Hotel Lupone, headquarters of Pan-American Airways was one of the first structures to go. Airport Manager Harry Rammer was in the office when the tremor was felt and rushed outside as the walls caved in. The United States Legation was burned and its entire files destroyed.

All communications were severed except those of the Tropical Radio, operating from a plant outside the city. Railroad tracks circling the town were suspended in air at places due to landslides, but the railroad was open from Corinto to Asosoca station, about eight miles from the city.

RAILS DECLINE TO NEW RECORDS

Balance of New York List Groups Following Railroad Lead Turn Heavy.

FOUR POINT LOSSES.

NEW YORK, N.Y., April 1.—(CP)—The stock market greeted the new month and the second quarter with a slow decline. Renewed selling of the rails, putting half a dozen prominent carriers into new low ground for the year, found other groups heavy, but trading throughout the list was very dull.

Losses in the rails ran from 1 to 4 points. Industrials and utilities, as a rule, yielded more grudgingly, although the chemicals were weak. Steels did not like the reduction in ingot output during the past week and showed general recessions from the previous close. Oils found little comfort in another gain in crude production. Coppers were dull.

Rails making new minimums for the year or longer included New York Central, Delaware and Hudson, Southern Railway, Illinois Central Common and preferred and Southern Pacific. New Haven lost 4 points and Reading, Union Pacific and Southern Pacific about 3.

LEADING GOLDS STEADY TO-DAY

Kirkland Lake Advances Six Points at 90 in Heavy Demand.

NORANDA STRONG.

TORONTO, April 1 (CP).—Higher-priced gold stocks retained yesterday's advances in the forenoon session of the mining market to-day, but chief interest was displayed in the cheaper golds which enjoyed several significant advances.

Kirkland Lake gold met heavy demand and was up 6 at 90 by noon. Northern Canada advanced 5 to 49, and Columario, Big Missouri, Premier and Sisco were up two or three cents apiece. Teck Hughes and McIntyre lost a little ground but Dome was 10 higher and balance of the dividend-payers steady with last night. Eldorado softened to below $1 around mid-day. Arno firmed a fraction but Barry, Murphy, Central Pat and Brownlee were easy in the penny section.

Noranda displayed renewed strength, price moving up nearly a point to $25.50. International Nickel was off 20 to $17.55. Pend Oreille and Ventures gained 4 apiece to $1.49 and 69, respectively.

Cheaper oils were a quiet group with Homestead, off another 19 to $1.25 under profit-taking showing the only important change.

WHEAT MARKET DROPS IN CHINA

Lower Price of Australian Cereal Practically Shuts Canada Out.

TOKYO, Japan, April 1 (By Percy Whiteing, C.P. Staff Correspondent). —Australia has so far this year proved to be a formidable competitor of Canada in selling wheat to China, owing to the extraordinary depreciation of Australian currency. In fact, Canada has been practically shut out of the Chinase market in this commodity, for the reason that the Australian cereal can be delivered in Shanghai at from $2 to $3 per ton c.i.f. cheaper than Canadian wheat.

It is learned from a source of unquestioned authenticity that in January and early February Australian shippers contracted to ship in the neighborhood of 100,000 tons of wheat

MINING BRIEFS.

TORONTO, Ont., April 1.—(Special to Examiner.)—Profit-taking and decrease in demand was reflected to-day in some irregularity among yesterday's features in the gold and allied groups on the mining market but the major part of advances were retained with a firm background and a few of the lower priced stocks continued to display strength.

That a good portion of the accumulation which has been responsible for the latest action in gold stocks is attributable to interest in New York is clearly shown by the tone of brokers letters from across the border which go so far as to call the current movement "gold stock craze." Lack of buoyancy in industrials has undoubtedly sponsored this renewed attention to the gold mining industry, though professional interest also gets considerable credit for exciting the demand.

This is evidence clost study of the situation with regard to Canadian gold producers has been made in many quarters, but the tenor of some dispatches circulated in the United States indicates some of the news has been secured from careless sources. A sample of the rather broad statements is contained in a survey of mining market conditions sent out over the week end which states "the discoveries at Noranda at depth have encouraged the belief that rich deposits of gold exist below the 1500 foot level all the way from Kirkland Lake camp in Ontario to the Rouyn area over the Quebec border. While a number of companies have sought to develop mines in the country between these two camps even the most sanguine operators hardly hoped for a development as favorable as this.

Legislation to conserve the natural gas wasted in large quantities in the Turner Valley is being seriously considered by the Alberta government. At a conference recently held in Edmonton between Premier Brownlee and representatives of various oil companies plans for adequate restrictive measures were discussed. The government is reluctant to inflict undue hardships, but feels some steps should be taken to stop a daily waste of gas which amounts, in round figures to 400,000 000 subic feet or more per day. Sapawe Lake gold has outlined a lenticular vein about eight feet wide with a northeast strike, according to officials. The vein has been traced by trenching for about 800 feet, formation on the north side being quartz porphyry and on the South Keewatin Greenstone. It occurs in a shear zone and gave an assay of $10 per ton in gold, it is stated. The company, now negotiating for an option, intends to do about 5,000 feet of diamond drilling as soon as the snow has gone.

BRITISH PRESS NOT SATISFIED

(Continued from Page One)

wind than was expected. The enquiry, added the News-Chronicle, refrained from expressing an opinion on whether the experiment of airship travel should be continued. "What it might have said was that this specific experiment ought not to have been tried, and that some experiments are too costly for any nation to try twice" the newspaper added.

The Daily Mail expressed the presumption that no more money will be "wasted" on building such craft, "which are perilous to their crews and entirely useless for commercial traffic."

The Manchester Guardian commented: "The experience of both this and other countries suggests strongly that conflict between atmospheric conditions and the airship is full of unsuspected problems, and that as fast as one danger is realized, and, as is hoped, circumvented, another is discovered. It becomes doubtful whether we must not now reconsider our policy."

The R-100, sister ship of the ill-fatel vessel, has been lying dismantled at Cardington since shortly after her successful flight to Canada and back, last July-August.

CANADA PAYS TO-DAY

OTTAWA, April 1 (C.P.)—While there are many rumors of government financing to provide for large maturities within the next few years, no decision as to the plan to be adopted has been reached. Canada will pay off her $25,000,000 maturity to New York out of money raised last year. This loan was on of the first war loans, and was floated in 1916.

Montreal Power Firm In To-day's Trading

MONTREAL, Que., April 1.—(CP)—The list of stocks traded in shows a mixture of changes of small range for the greater part but most of the more active leaders were off slightly. The chief exception was Montreal Power which was fractionally firmer at 63⅛.

On the other hand Brazilian Traction was off ⅛ to 22¼ after opening at 5-8 while Shawinigan was under more active selling than for several days down to 64⅜ from 65 but later recovering to ¾. Quebec Power was unchanged at 45⅛ but Power Corporation yielded to 60, off ¾.

Nickel was unaffected by the remarks of the president at the annual meeting yesterday indicating that the company had been transformed into more of a manufacturing concern than a mining one. The range was narrow at 17 7-8 to ¾, down ⅛. C.P.R. was also easier, going to 40⅜ before recovering ¼.

GOODYEAR CUTS DIVIDEND

NEW YORK, April 1—Directors of Goodyear Tire and Rubber Company yesterday reduced the annual dividend of the common stock $3 from $5 by declaring a quarterly payment of 75 cents a share.

Wheat Prices Lower On Monthly Estimates

CHICAGO, Ill., April 1.—(CP)—With April monthly private crop estimates expected to make a bearish showing, grain prices averaged lower early to-day. It was expected that the figures of the condition of domestic winter wheat would range from 91 to 92.5 per cent as against a ten year average of 79.2. Wheat opened at 1-8 cent off to ½ up, and subsequently underwent additional downturns. Corn started 1-8-½ lower, and afterward declined further.

DEFICIT SOLUTION DIFFICULT TASK

Probable Outcome Seen as Increase in Tobacco, Liquor, Tea Duties.

LARGEST SINCE 1926-27.

LONDON, April 1. (By Thos. T. Champion, C. P. Staff Correspondent).—How the Chancellor proposes to meet the deficit of $116,000,000 disclosed at the end of the treasury financial year last night is naturally a matter for conjecture. The supply service estimates already published proclaim af urther expenditure of $35,000,000 and the gross deficit is accordingly increased to that extent.

There is little prospect of the Government adopting revenue tariffs. At the present the most likely developments appear to be an increase in the tobacco duties, and perhaps an increase on the liquor duties. The tea duties are probably to be restored and there are apprehensions of an increase in the gasoline tax.

Probably, too, Rt. Hon. Philip Snowden has a hungry eye upon the estate duties and surtax.

The deficit was the largest since the deficit of $183,000,000 in the financial year 1926-27.

FOREIGN EXCHANGE.

NEW YORK, N.Y., April 1.—(AP) Prime mercantile paper 2¼-2½ per cent.

Foreign exchanges steady; demand rates (Great Britain in dollars, others in cents):—Great Britain 4.85 11-16; France, 3.91¼; Italy, 5.23 3-8; Germany 23.80; Canadian dollars at 1-32 of one per cent discount.

B.C. PACKERS LIMITED

VANCOUVER, April 1.—Richard J. Gosse has resigned as managing director of the British Columbia Packers, Ltd., and has also retired from the directorate of the company. He has been succeeded in office by his brother, Robert C. Gosse, who has been general superintendent of the firm's operations.

Rumors of a pending change in the direction of affairs of the big salmon packing company have been rife in coast fishing circles for some weeks. It is reported that Richard J. Gosse sometime ago privately announced his intention to resign the managing directorship in order to devote his full attention to other personal interests.

JOHN'S TEA AND COFFEE
'PHONE 929
9d-w -716

LANG AND SCULLIN DEFEND ACTION AT AGRICULTURE SHOW BANQUET

Bid For Former's Support Made By N. S. Wales Premier Explaining Interest Default.

SCULLIN'S VIEW DIFFERS.

SYDNEY, Australia, April 1 (C.P. Cable via Reuters).—Federal Prime Minister James Scullin and Premier J. T. Lang of New South Wales sat on the same platform, at the luncheon of the agricultural show here, to-day—the day on which the State of New South Wales defaulted interest payments of more than $3,000,000 due in London on State bonds.

Premier Lang made a bid to capture the farmers' support by declaring the withdrawal of the necessary funds to pay the interest would have injured the farming community. He made a spirited defense of his decision to default.

The Prime Minister of the Commonwealth, however, spoke with considerable emotion of the decision of the Commonwealth to meet New South Wales' default. He spoke of the moral and material results that would have followed dishonoring of Government obligations.

When he entered office in 1929, said Prime Minister Scullin, the Government was confronted with a most serious position in the shape of an adverse trade balance. It would not be too much to assume that correction of the adverse balance had saved Australia from bankruptcy and financial ruin.

Premier Scullin announced that a conference on the organized marketing of wool, following the suggestion of Hon. Parker Moloney, Minister of Markets, at the Imperial Conference, would meet at Melbourne in June. South Africa, Australia and New Zealand would all be represented, he added.

FOR SALE
SPECIAL
McLAUGHLIN-BUICK COUPE, 4 Passenger
Excellent
$475.00
J. J. DUFFUS Ltd.
DUFFUS BUILDING, PETERBOROUGH.

FIRE SALE!

Just a few days to clean up our stock. Selling out entirely and giving up the store. Never such bargains in the city before.

Store Opens for the Bargain Rush 9 a.m.

Bargain Table No. 1
This table contains ladies' underwear, pure silk hose, children's stockings, good as ever, not hurt in the least. To be cleaned up, at only .....
10c

One Rack Coats & Suits
A line of ladies' coats and suits, in perfect condition and good assortment. Fire sale bargain .....
1.98, 2.98

COST AND VALUE NOT CONSIDERED EVERYTHING MUST BE SOLD AS WE ARE GIVING UP BUSINESS

Raincoats
For men, ladies and misses, all in the latest models and perfect condition, at giving away fire sale prices.

A heavy stock to clear up in just a few days. All clean and fresh as if just from the factory.
MEN'S SUITS, OVERCOATS, TROUSERS, OVERALLS, CAPS, SHIRTS, ETC.
LADIES' COATS DRESSES, SUITS, NECK FURS, ETC.

Flannel Dresses
For women and children, also a few knitted dresses in perfect condition. A wonderful fire sale bargain, at .....
98c

Look for the boarded up windows and doors, where the fire took place and the sign, "Main Entrance"

Lundy Block **N. FINE** 291 George

Surprise your Guests with this NEW delight from the Christie Ovens!

Christie's LORNA DOONE

A BONNIE RICH

SHORTBREAD

Everybody will say nice things about these crumbly, crunchy, richly flavored morsels, so exquisitely fresh. Alone —with crushed fruits—with desserts —at tea-time—at any time—a universal favorite. Sold by the pound or in small packages for children.

MAN WHO TRIED TO POISON WIFE IS GIVEN SUSPENDED SENTENCE

Lindsay Hotelkeeper is Fined $25 for Permitting Drunkenness.

OLD SCHOOLMATES WED

LINDSAY, April 1 (Examiner Correspondence). — Charles Edward Clarke, of Kirkfield, was yesterday given suspended sentence by Police Magistrate Jordan on the charge that he did unlawfully administer or cause to be administered to or cause to be taken by Rose Clarke, his wife, a poison, namely, strychnine. The conditions laid down by the magistrate were, that Clarke secure the necessary doctor's certificate to enable him to discharge the necessary insurance regulations and get his old position back; he must report to the local Provincial police every two months; he must give half of his salary for the maintenance of his wife. It was suggested by the magistrate to Mrs. Clarke that it would be advisable for her to not take up housekeeping with her husband for four months at least to give him a chance to re-establish himself. Clarke is to provide his own bond of $1000 as surety that he would live up to the conditions imposed upon him.

County Crown Attorney in reviewing the case said that an informal commision of two local doctors, which had examined Clarke expressed the opinion that while the man was subnormal mentally and somewhat afflicted mentally he could not be committed for insaniyt. Mr. Anderson further declared that Clarke knew the difference between right and wrong. While the plea of the wife for suspension of sentence might be considered consideration must be given the safety of the wife and the safety of society. He would not take the responsibility of recommending suspended sentence to the court, but if the court in its wisdom did decide to suspend sentence, he would formally consent, but with misgivings.

Remanded Until Saturday

John Kellett, of Haliburton, who was charged with having two permits under two different names, and of having liquor illegally, was remanded until Saturday for sentence at the session of yesterday's police court.

Gives Man a Chance

George English, proprietor of the Central Hotel, which has closed its doors following the cancellation of the license by the Provincial authorities, faced Police Magistrate Jordan yesterday on the charge of permitting drunkenness about the hotel. This was the second offence, and a fine of $25.00 was imposed. The Magistrate gave the accused a severe reprimand. Anonymous letters had been sent the magistrate by parties posing as Mr. English's friends in which Mr. Jordan's judgment in the first case was criticized. In passing sentence on the second charge, the magistrate remarked, "I am going to show you that everybody is not trying to get back at you, and I will give you a chance."

Old Schoolmates Wed

An interesting nuptial was solemnized here Saturday night at the Presbyterian manse when Mr. Thomas Hodgson, manager of the Industrial Alcohols Limited plant, at Lindsay, was married to Mrs. W. M. Jones, of Rolland, Man. An interesting sidelight in connection with the marriage is that the couple were old schoolmates many years ago. Mrs. Jones returned to Lindsay to visit her brother, Mr. Wm. Cook, when the two met again and renewed the acquaintanceship of their youth. They will reside in Lindsay.

Pepy's Porringer Sells for $7,500

LONDON, April 1 (A.P.). — A silver porringer which was worth approximately $90 when Samuel Pepys, the famous diarist, used it, was auctioned to-day for approximately $7,500.

SOVIETS ACHIEVE PETROLEUM AIM

All Russian Press Boasts of Filling Five-year Plan in Two and Half Years.

72,000 WORKERS IN FIELD.

MOSCOW, Apr. 1. —(AP)— The nations which make up the Soviet Union today celebrated the completion of the five-year plan in petroleum production in two and one half years.

There was no recognition in the celegration and the newspaper articles and speeches which accompanied it, of the tremendous problem of over-production in other petroleum producing countries which has all but demoralized the world's oil market.

The newspapers devoted screaming headlines and most of their space to boasting of the achievements of the Socialistic system and featuring the Government claim to be second to the United States in point of petroleum production.

The Government announced that its production cost had decreased 39 per cent and the quality of the product greatly improved. There are more than 72,000 oil workers at present in the fields with the expectation that there will be more than 81,000 before the end of the year.

SOCCER RESULTS.

GLASGOW, April 1. — (Canadian Press Cable.)—Cowdenbeath defeated Hamilton Academicals by three goals to 1 in a Scottish League first division, soccer match at Cowdenbeath to-day.

CARDIFF, Wales, April 1.—(Canadian Press.)—Cardiff won from Plymouth Albion by 31 points in a Rugby League match to-day.

A night football game at the Hague recently was a great success.

Check Your Health Today!

Are you easily fatigued?
Do you dislike to get up in the morning?
Is your tongue coated periodically?
Do you suffer from gas or indigestion?
Have you pains in the back?
Are there dark circles under your eyes?
Are you constipated?
Is your appetite jaded?
Is your complexion sallow?
Are you losing weight?
Can you sleep soundly?
Do you lack pep?
Feel run-down and out of sorts?
Suffer from headaches?

Heed these urgent warnings of Mother Nature. Neglect of such warning signs may let you in for long and serious illness. Start now an efficient VITALEX treatment. Tone up your system so that it will resist or throw off the disease germs that so quickly gain a mastery over the weak body.

LYNCH'S DRUG STORE, 168 Hunter St.
M. E. FINN, Druggist, 647 George St.
McLEOD'S DRUG STORE, Cor. Park & Albert St.
E. H. NORTHEY, Lakefield.
J. E. BIRK'S, Campbellford.

SICKNESS FORCES GANDHI TO BED

Nationalist Leader Had Only One Hours Sleep a Day in Past Ten Days.

UNDER HARD STRAIN.

KARACHI, India, April 1 (A.P.) — Succumbing to the terrific strain of the last eight weeks of political activity, Mahatma Gandhi took to his bed to-day against his wishes.

While not serious, his conditions is aggravated by a severe cold and utter physical and nervous exhaustion. His physicians and advisers say that only rest will rehabilitate him. In the last ten days the aged leader has had only one hour's sleep a day.

Petition of Mercy

To those seeking India's "great soul," the Cabinet of the All-India National Congress issued the follow "petition of mercy":—

"We hope those arranging receptions after Gandhi leaves Karachi will have some mercy on his overstrained limbs. We appeal especially to crowds at railroad stations who shout day and night to see the Mahatma, thus destroying what little rest he may be able to get on the train.

"Gandhi has been going through this program for the last ten years. Must he go on with it until the end of his days which are sure to come a few years too soon if we persist in paying him homage which lacks all consideration for his health and which, bluntly speaking, becomes nothing more than an exacting price for his leadership."

CREAMERY BUTTER Fresh Churned **33c**

F. & G. MARKETS

Special Easter Offerings

PITTED DATES (bulk) Golden Fruit **2 lbs. 25c**

Rice—Fancy Japan	3 lbs 25c
Prunes—Extra large variety	2 lbs. 25c
Marmalade—40 oz. jar	29c
Peas—No. 2 tin. Seive No. 4. Saturday	3 tins 25c
Peanut Butter—Fancy glass bottle	21c
Oranges—Table size. Sweet, seedless. Doz.	25c
Pot Roast—Prime tender beef. lb.	13c
Blade Roast Beef—Extra tender, lb.	16c
Plate Rib—Boiling Beef. Special, lb.	11c
Rolled Prime Rib—Boneless, very tender beef, lb.	26c
Hamburg Steak—Ground as ordered	2 lbs. 25c
Loin Roast of Pork—Cut any size. Special, lb.	25c

Bredin's Bread, Everyday, Loaf 7c

Large Head Lettuce	10c
New Carrotts—Saturday	2 bunches 25c
New Cabbage—Saturday, lb.	5c
Crisp Celery—Extra well bleached.	20c 25c and 30c
Tomatoes—Fine quality. Hard ripe, lb.	25c
Fresh Picnic Hams—5 to 8 lb. average. Special	16c
Fresh Butts Pork—Cut any size, Special	19c
Streaky Pork—Piece 20c Sliced	23c
Silver Bright Salmon—lb.	17c
Halibut Steaks—lb.	25c

Toilet Paper, Good Quality Saturday 9 Rolls 25c

HOT CROSS BUNS Order from an F. & G. Market

Fillets—Fresh or smoked, lb. 19c

F. & G. Markets

AWARDS TO SEAMEN FOR BRAVE RESCUE OF NEWFOUNDLANDERS

Members of Crew of "British Valor" Receive Royal Recognition.

RESCUE CREW "D. BAIRD"

LONDON, April 1.—(By the Canadian Press.)—His Majesty has been pleased, upon the ecommendation of the President of the Board of Trade, t award the Bronze Medal for Gallantry in Saving Life at Sea to Frank John Goodchild, First Mate; Harry James Smith, Boatswain; Harold Bernard Ammonsen, Peter Charles Donovan, John Albert Kilvert, Walter Skeggs, and James Skelly, A.M.'s., of the British m.v. "British Valor" of London. These medals have been awarded in recognition of services rendered in rescuing the shipwrecked crew of the Newfoundland schooner "Dorothy Baird." The Newfoundland Government have also awarded a formal letter of thanks t Captain H. Hopper, Master of the "British Valor."

The Newfoundland schooner "Dorothy Baird" of St. John's, with a crew of seven hands, was in distress in the Atlantic Ocean in January-February, 1930. Owing to stress of weather, her main and mizzen top-masts had been carried away and she had sprung a leak. The pumps were started, but they became choked and the water gradually gained on the vessel. For 15 days the schooner drifted in this condition until on February 10, she was sighted flying a distress signal by the "British Valor" which went at once to her assistance.

At the time the sea was very rough with a heavy swell, and a strong wind was blowing. Despite these difficult conditions, a steel lifeboat was launched from the "British Valor" in charge of Goodchild, Chief Officer, with a crew consisting of Smith, Ammonsen, Donovan, Kilvert, Skeggs, and Skelly, and the crew of the "Dorothy Baird" were safely taken off and transferred to the steamship.

Considerable risk was incurred in effecting this rescue. During the operations the lifeboat was severely damaged.

ROCKNE'S DEATH NATIONAL LOSS

WASHINGTON, D. C., April 1.—(A P)—President Hoover today described the deathof Knute Rockne as a "national loss."

The chief executive dispatched the following telegram to Mrs. Knute Rockne:

"I know that every American grives with you. Mr. Rockne so contributed to a cleanness and high purpose and sportsmanship in athletics that his passing is a national loss. (Signed)

"HERBERT HOOVER."

Marden Creditors Stage First Meeting

LONDON, April 1. (C. P. Cable).—At the first meeting of creditors of Col. Walter Grant Morden, native of Prince Edward County, Ontario, against whom a receiving order was issued, the official receiver to-day dealt with 48 proofs of debt totalling $449,000. Col. Grant Morden was not present, but was represented by his solicitor.

Col. Grant Morden was in Montreal when the receiving order was issued some days ago. He has been in England since the war and is Conservative Member of Parliament for East Walthamstow.

Motorman Is Robbed Of $20 By Bandits

NIAGARA FALLS, Ont., April 1.—(By the Canadian Press.)—John W. Fyfe, motorman on the local electric lines, was robbed of twenty dollars late last night when he was held up by two men who entered his car as it neared the end of the line.

When the two men boarded the car and demanded his money, Fyfe put up a plucky fight, grappling with one man managing to put him down, but was struck over the head by the other. He relaxed his hold and the two men escaped.

The motorman was able to give a thorough description of the two bandits.

WOMAN 103 IS DEAD.

MASSENA, N.Y., April 1 (C.P.), —Catherine Reddick Dawley, 103, is dead. Eighty-one of her descendants survive. She died last night at a granddaughter's home here. Born on June 3, 1827, at Coteau de Lac, Quebec, she lived at Morrisburg, Ont., for many years. She married George Dawley 86 years ago, and to them were born 14 children, seven of whom now are living. Other descendants include 35 grandchildren, 35 great-grandchildren, and four great-great-grandchildren.

2,000 HOMELESS AFTER FIRE IN KOVNO.

KOVNO, Lithuania, April 1. (AP) Over 2,000 inhabitants were rendered homeless to-day by fire which destroyed 400 houses in the town of Plunge, near here. The homeless were temporarily quartered in schoolhouses.

JOHN'S TEA AND COFFEE 'PHONE 929

9d-w.s.-716

EASTER

THE DAY FOR

LILIES

We are ready with a grand lot of Lilies for your Easter decorations. Tall or short, few blooms or many, at a price to suit all.

75c and up

Also the Season's Best in Cut Flowers and Potted Plants.

DAVID JORDAN

428 GEORGE ST. - PHONE 375

Barrie's

Smart Coats

For the Easter Parade

Buy your new Spring coat, suit or hat here, with every confidence that you will be style correct in every detail.

Misses' Coats

Misses' coats in broadcloth, ripple sheen, novelty crepes, etc., plain and fur trimmed. Very smart garments.

$19.50 Up

Lovely Coats

For the woman who would be well dressed. Soft, cozy imported woollens sponsored by "Shagmoor", dressy models in black and many other colors at notably reasonable prices.

SEE OUR COATS BEFORE BUYING YOUR SPRING WARDROBE

310 George St. - Phone 340

Electro Magnetism

Harmony

Therapeutic Solenoids

Sweeping Canada

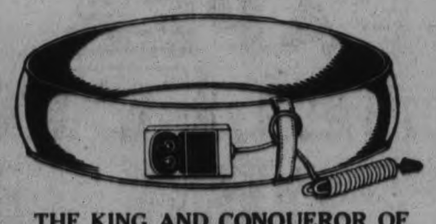

THE KING AND CONQUEROR OF ALL OTHERS

WHY ?

$15 STARTS YOU ON YOUR WAY TO Health

Because it is manufactured in Canada, with a reputation — proper backing, to insure service — five-year guarantee. Price fits everybody's pocket. $50.00 for proof of better than we can manufacture, regardless of price. We are manufacturers and not jobbers. Facts, quality, proof and price, make it expensive and unwise to buy other than we manufacture. We have positive proof, through testimonials, showing substantial and lasting results, after other forms of treatment have failed, in cases of high blood pressure, varicose veins, heart trouble, strokes, anaemia, poor circulation, kidney and gall bladder trouble, gall stones, indigestion, acidosis, ulcers, rheumatism, arthritis, stiff or swollen joints, lumbago and sciatica, body pains, neuritis, hay fever, sluggishness, sleeplessness, under-developed children, old-age troubles, and many other chronic conditions. Electro Magnetism breaks up and eliminates the toxic poison, purifying the blood. Keep the body in a healthy condition and avoid sickness.

HARMONY OF PETERBORO

(Therapeutic Solenoid)

ROOM 2—GREEN BLDG., 181 CHARLOTTE ST.

FIRM - EVEN - FLAVORFUL

PETERBORO BREAD

The Supreme Food

You expect Bread to be good, both in taste and in nutrition, and you want the best—then make your choice DeLuxe Bread.

The finest ingredients and the honesty and integrity of the makers combine to make DeLuxe Bread your best and most wholesome food.

Give your family a good foundation for the future—DeLuxe Bread is the answer.

Ask for it at your grocer's. He will be glad to serve you.

Phone 3086 2606W

R. LONG & SON

INDEPENDENT BAKERS

Corner McDonnell and Aylmer

First White Man Settled in Cobourg in 1798

FIRST STORE WAS OPENED IN 1802; VILLAGE INCORPPORATED IN 1837

Town Has Been Known Under Several Names—First Called Amherst.

FIRST MAYOR, WM. MELLOR

(By Bessie G. French)

TRENT RIVER, April 1.—(Examiner Correspondence)—With a present population of some five thousand people; a fine deep water harbour open all the year and with steamship connections with the principal United States and Canadian ports; and having a wide appeal as a summer and tourist resort, Cobourg the county town of Northumberland has a fine record of progression since its incorporation as a town in the year 1850.

Turning back the pages of time, some one hundred and thirty-three years, brings one to the period when the site now occupied by the town of Cobourg was an almost intraversable swamp—a swamp which was destined to be reclaimed by United Empire Loyalists, who were the original settlers.

Some time in the year 1798, Elias Nicholson took up his abode within the limits of the present town plot, and built a small cabin, which is believed to have been the first house erected in the district. This house has long since disappeared and it is not now possible to ascertain the precise spot where it stood.

The first store was opened in 1802 by Elias Jones on the road which afterwards became King street.

First Called Amherst

In the early years of its history the place was called Amherst, after Jeffry, Lord Amherst, one of the commanders of the British Army in America during the French War. The name of the village was subsequently changed to Hamilton after the township in which it is situated. The more homely name of Hardscrabble was applied to it for many years, owing it is said, to the difficulty experienced by the settlers in gaining a livelihood. This name does not seem to have been sanctioned by authority, however, and in the course of time ceased to be used.

The village was incorporated under a Board of Police, in the year 1837, by which its affairs were managed during the succeeding thirteen years. In January, 1850, the place was incorporated as a town. Nine years later Cobourg, like Port Hope, became a unit in the United Counties of Northumberland and Durham and has ever since paid an annual levy to the county treasurer.

The late Hon. George Bolton practiced law in Cobourg at an early date, and in his office students were articled who subsequently became known to fame—Chief Justice Draper and Sir John A. Macdonald being of the number. The late James Bethune, Robert Henry, Colonel Covert, the Hon. Zaccheus Burnham are also remembered by old residents as men who did their share to promote the interests of the district.

The first Mayor of the town was William Mellor, the well-known stage proprietor, and to the efforts of men of such calibre Cobourg was indebted to its early progress. At this period the town boasted a number of fine buildings, the most conspicuous of which was the Town Hall—called Victoria Hall—whose foundation was laid in the year 1856. The building was opened during the visit of the Prince of Wales in Canada in 1860, and the cost of its erection was about $100,000. It contains a commodious court house, and a large public hall with a seating capacity for nearly 1,000 people. The University of Victoria College was the most important establishment in Cobourg.

The principal industrial establishments of the town were woollen mills, car shops, a matting factory, foundries ,machine shops, knitting factory, and breweries. A considerable quantity of iron ore, pine lumber and grain was annually exported.

Some Early Settlers

The families of Colonel Bolton, the Rattans, Perrys, Boswells, McCallums, and Dumbies were among the early settlers, while Elijah Buck, made the first wagon ever to run through the township of Hamilton.

At one time it is believed the old place went by the name of Buckville. The McAllisters, Ephriam Powell, Kerrs, James King Cameron are also pioneers of the town and district. The Camerons came from Scotland in 1833, one of them shortly afterwards marrying a Miss Drean, then the belle of Toronto. Some years after his marriage Mr. Cameron fell heir to property in Scotland and assumed the name of Cameron-King.

The Cobourg-Peterborough Railway was opened to Rice Lake in 1854, but train services were discontinued by a Government inspector shortly afterwards, on account of the dangerous situation caused by the ice which each winter carried the trestle bridge away. The Marmora Iron Company bought out the railroad and kept it open during a few months in the summer in connection with a steamer on Rice Lake. The names of John Fowler and Mr. Covert are remembered in connection with this road as well as with the Millbrook branch.

Christopher Hagerman, a descendant of the first setler of that name farmed on the front road. He was warden during the year 1863.

The families of Goheen and Maybee have descendants north of the gravel road. Mr. D. McAllister who was born in the township published the Cobourg Sentinel.

JOKERS FULL OF FUN

(Continued from page one)

"Poisson d'Avril," though there is no doubt that they felt like "un pauvre poisson."

The modern habit of youth on April Fool's day in asking foolish questions, and playing foolish pranks, seems to have been started in England, (which country gets blamed for a lot of nasty things). For instance, it was considered a great joke in the old country, when the male sex started to wear pockets in their pants, to tell some proud and perfumed dandy strutting merrily along Bond street, that there was something hanging out of his pocket.

The aforesaid gentleman, of course, little suspecting the customs of the day, would guilelessly look to his pockets, discover nothing untoward, and query his critics with a bland air of nonchalance.

Imagine his embarrassment when he was told that it was his hand that was out of his pocket! If they had had cigarettes in those days, that would have been the time of all times, to nonchalantly light some kind of a funny named fag.

The hardened business executive who arrives in the office with one of those "morning after" heads, sits down to his desk, and finds on the top of his correspondence, a note requesting that he call a certain telephone number, and speak to a certain Mr. Stiff, or a Mr. Fish, etc. What can a poor executive do when he discovers that he is calling the morgue or the aquarium, or the zoo, or some equally ridiculous place?

Or the hardened grocer who answers another call on the phone, only to be asked to please send four yards of bologna, or the busy housewife who is called to the door by the small boy who asks sweetly if he may cut the grass.

All this calls to mind, that one must be mighty careful on April Fool's Day. For instance, always look before you sit down; never accept a candy from a friend; keep an eye peeled on the back of your coat for bits of paper, signs, etc.; don't kick anything on the street—it might have a brick in it.

Perhaps the best plan to follow is to stay in bed all morning, looking carefully first, of course, to see if it is well bolted, and in good condition, and that no pins, needles, bricks, sand, crumbs, etc., have been placed between the sheets.

I Ended Pimples and Constipation of 9 Years Quick

Look and Feel Like New Man Since Began Taking "FRUIT-A-TIVES"

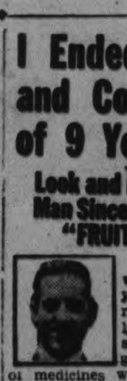

"I was bothered with ugly pimples 9 years. My system was run-down, I was badly Constipated and suffered from Indigestion. I tried a lot of medicines without effect. 'Fruit-a-tives' quickly drove away Pimples and ended Stomach Distress and Constipation. I feel like a new man."—William Fallwood, Pembroke.

Thousands praise "Fruit-a-tives" as quickest, surest relief for pimples, constipation, indigestion, bilious headaches, back pain, nervousness. Why? This famous Canadian doctor's discovery combines 6 of the finest herbal tonics with a special secret extract of apples, oranges, prunes and figs—Nature's own remedies to make and keep you well. No habit-forming drugs.

Get "Fruit-a-tives" from druggist today. New health, vigor quick. Results guaranteed, or money promptly refunded.

ASPHODEL ROAD BY-LAW PASSED

Township Council Holds Monthly Meeting in Town Hall at Westwood.

POUNDKEEPERS APPOINTED

HASTINGS, April 1.—(Examiner Correspondence). — The Asphodel Council met in the Town Hall at Westwood on Monday with all the members present and communications were received from Dr. Campbell and Cecil Watson claiming damages to car by striking a stone on road, amounting to $8.70.

The tax collector, F. Gardner, reported that $1,168.65 of 1930 taxes were still uncollected. On motion of R. Ferguson and G. Beavis, it was decided that parties who have not paid their poll taxes be given until April 10, to do so and if not paid by that date, legal proceedings will be taken to collect same.

A by-law was passed appointing fenceviewers and poundkeepers for 1931 as follows: Fence viewers: John Harrison, Norman Andrews, William J. Breckenridge, Harvey Lobb, Michael English, Harry Buck, George Baptie, Charles McNulty, Fred Lynch, G. A. Brethen, Cecil Lynch, G. A. L. Humphries, George Richardson, R. J. Girven and Edgar Buck.

Poundkeepers: Edward Herr, E. R. Warner, John Fleming, H. N. Cameron, Robert McMillan, Ellsworth Hogg, David Breckenride, E. Jenkins M. Stevenson, W. Hurley, Howard Gardner, John McGill and Joseph English.

By-laws defining the duties of fenceviewers and poundkeepers were passed also a by-law to provide for expenditure on township roads for 1931.

The following accounts were ordered paid: Bert Chamberlain, work on roads, $5; Theodore McGee, brushing, $6.50; Roy Scott, brushing, $6; E. Waters, superintendent, salary $17.50; Samuel Buck, expenses, convention, $14.85; E. Waters, expenses convention, Toronto, $13; F. Gardner, salary, collector, $30; Norwood Register, printing, $55.25.

The clerk reported that the government grant for expenditures on township roads amounting to $2,963.95 had been received and placed to the credit of the township.

The next meeting of the council will be held on April 20.

RUSH POINT LEAGUE.

Musical Selections and Contests Contribute to Enjoyable Evening.

(Examiner Correspondence)

The regular meeting of Rush Point Efficiency League was held in the Church on Thursday evening March 27th, and was well attended.

Meeting opened with the hymn, "Faith of Our Fathers". Mr. H. Hoard led the devotional exercises which were followed by Hymn 151 "Must Jesus Bear His Cross Alone". Minutes of the last meeting were read and adopted. Fourth Vice President, Archie McMillan then took the meeting. Scripture reading, a part of the second chapter of Paul's epistle to the Ephesians was read by Mr. Hoard. The topic "Social aspects of the Liquor Problem" was taken by Miss Janet Tait. This was followed by a harmonica selection by Carl Barton. Mrs. Hoard then gave a reading entitled "Aunt Shaw's Pet Jug."

A musical and vocal selection was next on the program, and was splendidly given by Messrs Harold Seeney and Robert Denne. Miss Jean Pollock contributed a vocal selection entitled "Best of All". A contest in which all present participated closed the program.

HOUSES ARE WRECKED

BARTOW, Fla., April 1 (C.P.).—A heavy windstorm to-day wrecked six houses at Mulberry, eight miles west of here, and one near Hawkins, north of Bartow.

Reports were received here that other houses in the path of the storm were damaged.

OBITUARY

MRS. SUSAN FITZPATRICK

HASTINGS, April 1.—(Examiner Correspondence).—The death took place on Tuesday, March 24, of one of Percy Township's highly respected citizens in Miss Susan Fitzpatrick. The deceased had been in poor health for the past five years.

Born in Asphodel Township in 1851 a daughter of the late Michael Fitzpatrick and Susan Christie. She resided in Asphodel up until about 30 years ago when she moved to Percy.

She leaves to mourn her loss four sisters and one brother, Mrs. Mary Keavor of Douro, Mrs. Catherine Todd, Mrs. E. Callahan and Miss Annie of Percy, and Patrick of Percy.

The funeral took place on Thursday morning from the family residence in Percy Township to Our Lady of Mout Carmel Roman Catholic church, where requiem high mass was sung by Rev. Father P. J. Kelly.

The bearers were Messrs. James Lamey, B. Gibson, T. Collins, Ed. Fanning, R. Kellegher, and J. Coveney.

Interment took place in Asphodel Cemetery.

Roseneath

Mr. William Waldie received the sad news on Wednesday last of the death of his sister, Mrs. Isaac Montgomery (Euphemia Waldie) of Oregon, Mich.

Owing to considerable sickness the Ladies' Aid Society of Centenery have postponed their social evening that was dated for April 1, until after Easter.

The meeting of the Trail Rangers is withdrawn this week on account of the Easter holidays.

Mrs. M. Brown of Centenery is confined to her home with the flu.

Mr. Dave McGrath is doing a rushing business this week having an extra staff of men to run the saw mill and also grinding chop.

Mr. and Mrs. William Sandercock of Bomanton were visitors with Mr. and Mrs. Leonard Brisbin on Monday.

Miss Annie Brown has returned from Toronto, where she attended the millinery opening and has now on display a generous assortment of pleasing styles suitable for everybody.

TOLL NEARS 1,000

(Continued from Page 1)

or some other Nicaraguan city.

Relief Speeded Up

Relief work from without the city was speeded during the night. The U.S.S. Rochester left Panama at 7 p.m. for Corinto, and the Salians will leave to-day with a cargo of food and supplies. Twenty-four army planes were expected at daybreak from Panama, and five planes of the Pan-American Airways, which suspended regular operations to aid in the relief, are due here.

M. E. Hanna, the United States Minister, who has been in Guatemala City for the past week, is taking an airplane from there to-day for Managua to take charge of the civil relief work until a representative of the Red Cross can arrive.

In an effort to prevent spread of the blaze, which was started when short circuits developed in the wiring of several fallen buildings, army officers from the Nicaraguan Canal Survey at Granada took over the task of demolition of several structures in the path of the flames one such ordered destroyed being the Anglo-South American Bank building.

There was $500,000 in coin and currency in the bank vaults, but it was believed impossible to reach it. The National Bank building was damaged but not severely. The Nicaraguan Brewery is practically intact and is furnishing water and other beverage to victims and marines. Willard Leon Beaulac, United States Charge d'Affaires, stated that it was not safe to enter the ruins of the United States Legations.

All communications were severed except those afforded by the Tropical Radio, its Managua office was demolished by the quake, but the employees repaired to the power station three miles outside city, and transmitted thousands of words of press and urgent matter from there

OUR EASTER BREAKFAST

Make A & P Your Headquarters for Your Easter Foods.

Finest Quality, Smoked Sugar-Cured

HAMS

Whole or Half Ham **22c** Per Pound Sliced or Centre Cuts, lb. 35c

Also PICNIC HAMS Shankless lb. 20c

COTTAGE HAMS Boneless and Rolled No Waste—All Clear Meat lb. 22c

— FISH —

Freshness and quality have made A & P the largest retailers of fish in Canada. All fish prepared for your table upon request, at no extra charge.

FRESH ATLANTIC **COD** BY THE PIECE lb. 13c

STEAKS, 14c.

FRESH **HADDOCK** lb. 12c

WINTER CAUGHT **Whitefish** lb. 12c

CHICKEN **Halibut** Half or Whole Fish lb. 18c

SILVERBRIGHT **Salmon** BY THE PIECE lb. 13c Steaks, lb. 15c

FRESH **Flounders** lb. 15c

OYSTERS BULK PINT 49c

TEA OUR OWN SPECIAL BLEND 3 lbs. $1.00

FANCY BREAKFAST SIDE **BACON** By the Piece lb. 20c

Very Low Prices on **EGGS** A & P eggs are GOOD eggs. Every one carefully selected and guaranteed.

MEATS

A & P Meats are quality Meats—we guarantee complete satisfaction or money will be cheerfully refunded. Serve A & P Meats for Easter . . . and know you have the best.

VEAL

RUMP FILLETS lb. 25c HALF OR WHOLE LEGS lb. 20c

LOIN ROAST lb. 20c SHOULDER ROAST lb. 12c

RACK ROAST lb. 15c

SLICED CENTRE CUT **Smoked Ham** lb. 35c

FINEST QUALITY MACHINE-SLICED **Boiled Ham** lb. 35c

SWIFT'S PREMIUM **Bacon** Breakfast By the Piece lb. 35c

CHOICE CUTS TENDER A&P QUALITY

BEEF

Porterhouse ROASTS lb. 28c

RUMP Roast lb. 18c

Prime Rib ROASTS lb. 19c

BONELESS AND ROLLED, LB. 25c

PEAMEAL COTTAGE **ROLLS** For Frying or Boiling lb. 19c

SWIFT'S PREMIUM SMOKED **HAMS** HALF OR WHOLE lb. 32c

GROCERIES—Look Over This List of 25c Specials

BROOMS Special — 5-String Each 25c

TOMATOES AYLMER CHOICE QUALITY 3 NO. 2 SQUAT TINS 25c

PINEAPPLE CRUSHED OR SLICED NO. 1 TIN 25c

SALMON Tiger Cohoe 2 NO. ½ TINS 25c

PAPER Navy Toilet 4 Rolls 25c

PUT UP EXPRESSLY FOR A & P—GEO. WESTON

SELECTOR BISCUITS lb. Pkg. 25c

AYLMER **PORK & BEANS** 3 NO. 2 TINS 25c

LUX Saves Hands and Clothes 3 SMALL PKGS. 25c

Fresh Fruits and Vegetables

CALIFORNIA SEEDLESS **ORANGES** GOOD SIZE Doz. 29c

NEW TEXAS **BEETS** 2 Bunches 17c

LETTUCE LARGE CRISP HEADS 2 for 21c

BANANAS LARGE GOLDEN RIPE 3 lbs. 23c

MEXICAN **TOMATOES** lb. 21

SHALLOTS LARGE BUNCHES 3 for 15c

CALIFORNIA **CELERY** CRISP AND TENDER Stalk 19c

TEXAS **CABBAGE** lb. 5c

KELLOGG'S **Corn Flakes** 3 Pkgs. 25c

SANTA CLARA **PRUNES** 4 lbs. 25c

PURE GOLD **JELLY Powders** 5 for 25c ASSORTED FLAVORS

FINISH OFF YOUR EASTER BREAKFAST WITH A CUP OF THE COFFEE SUPREME

BOKAR NOW lb. 43c

8 O'CLOCK Now Per lb. 33c

The World's Largest Selling Package Coffee

A & P CHERRY CAKE ..... lb 31c

A & P HOT CROSS BUNS ..... Doz. 29c

Eggs accepted at all A & P Stores in lieu of merchandise or cash, and also accepted at the Warehouse, 125 Laughton Avenue, Toronto.

174 CHARLOTTE STREET

Meat Manager—J. M. Arnold. Grocery Mgr.—E. E. Thompson

WE DELIVER—EXTRA CHARGE 10c. Phone 3459

THE GREAT ATLANTIC & PACIFIC TEA CO.

LIMITED OF CANADA

"That tastes great!" said Jack • age 7 years

● *Good news! Children don't dread cod-liver oil in this emulsified form*

If you've ever tried to make youngsters take plain cod-liver oil, you'll enjoy reading this:

The Scott's Emulsion reporter snapped the above picture of Jack White just as this youthful boxer was getting ready to spar with his brother in front of their home, 219 Jarvis Street, Toronto. His mother, Mrs. Jean White, had told us that Jack disliked plain cod-liver oil thoroughly. And she was curious to see if her boy would like Scott's Emulsion of Cod-Liver Oil any better.

So Jack tried a spoonful for us. Then he looked up . . .

"Why, that tastes great," smiled Jack.

Pleasanter to take—but that isn't all!

Pale, thin, run-down children need cod-liver oil. Give them the pleasantest form—Scott's Emulsion.

It hasn't that strong "fishy" taste. It doesn't upset even delicate stomachs. It brings you purest, Norwegian cod-liver oil in a perfect emulsion. Easier to take—easier to digest. Assimilation is complete. So you get *more* good out of Scott's Emulsion and you feel the benefits *quicker*.

Scott's Emulsion contains no alcohol. It is rich in vitamin A, the growth-promoting vitamin that helps guard against disease. It is rich in vitamin D, the sunshine vitamin that prevents rickets. It also contains minerals that help form sound bones and teeth. So Scott's Emulsion is good for growing children, infants, nursing and expectant mothers.

Get Scott's Emulsion of Cod-Liver Oil to-day. See youngsters gain new weight and vigor. At your druggist, in large home size and small travelingsize bottles. Sales Agents: Harold F. Ritchie & Co., Ltd., Toronto.

SCOTT'S EMULSION OF VITAMIN-RICH **COD-LIVER OIL**

Pleasanter to take—Easier to digest

ROWNTREE'S

Noteworthy Values in Fashionably Styled

COATS FOR SPRING

$10.90 $15.90 $19.50 $25.00

TWEEDS, TRICOTINES, BROADCLOTHS, CHUNGO CLOTHS

Not only the newest styles and colours, but the finest fabrics may be had at exceptionally low prices. No one need be without a new Coat this Spring, for from such variety of models everyone may select according to their particular taste. Light, medium and some darker tweeds, some fur trimmed; dress Coats of navy, black, skipper blue, a few greens and light shades. Every garment is well made, neatly lined and nicely finished.

POPULAR FOR SPRING

Three-Piece Knit Suits

Suitable for Spring and Summer wear. They look well for business, sports or afternoon. Some have knit waists to match, others with crepe blouses. They fit well and give splendid service. Suit, **$9.95**

DEMONSTRATING WHAT IS NEW IN

Dresses

FOR AFTERNOON AND INFORMAL WEAR

$12.75

Just the type of Frock one can depend upon to fit any occasion. They are made from soft silk crepes and are shown in such charming styles you will find it difficult to resist their appeal. Black, navy and colours, as well as several pretty prints.

ENTIRELY DIFFERENT AND UNUSUAL IS THE

Millinery

FOR SPRING

$2.98 and $5.50

In keeping with our policy—best values at lowest prices—our Millinery Department offers Hats—copies of higher priced models—that are new in every feature of their fashioning—shape, trimming, finishing and colour.

CHIFFON HOSE

Beautiful, sheer, dull finished, tight twist, full-fashioned Chiffon Stockings in all shades for Spring wear. Silk to the top. French panel heel. Pair.. **$1.50**

Neckwear 98c

White, eggshell and ecru Lace or Crepe Neckwear that will add much to the appearance of an old or new frock or suit. There are Collar and Cuff Sets, Separate Collars, Vestees, etc., in novel effects and shapes.

A New Clasp Around by Gossard

One of the new season's models that is gaining popularity with our customers. Made from fancy silk brocade, with wide hand-loomed silk elastic panels, with fastening at side. Fitted with six hose supporters and lace trimmed. CORSET DEPT., THIRD FLOOR..... **$6.50**

PURITAN MAID FULL-FASHIONED

Thread Silk Hose

An important accessory for the Spring ensemble is Hose that will look well and be in harmony with coat, suit or dress. Our Puritan Maid Service Weight Stockings may be had in a host of shades at, per pair..... **$1.29**

Broadcloth Shirts

COLLAR ATTACHED OR WITH COLLARS TO MATCH

Made from the finest of English broadcloth in white, plain shades of light blue and sand, and in several new fancy striped patterns. **1.98**

SIZES 14½ TO 17

"Gordon" Shirts always fit. They are tailored to shape, they're strongly made and are correct in every respect.

Men's Socks

A SPECIAL EASTER BARGAIN FOR MEN

Here are 1,500 pairs of splendid Socks, bought direct from the Hosiery Mill. Socks in plain colours, fancy checks, Socks with pretty clocked patterns, in all sizes and colours. Some irregulars. Per pair..... **29c**

SOCKS in another group, but of equally good value. Checks, small plaids and fancy all-over conventional patterns with grounds of grey, blue, sand, brown, etc. All sizes..... **39c**

Kid Gloves

Soft, fine Kid Gloves in pull-on, fancy cuffed, turned or flare effects. All shades and all sizes. High quality at a reasonable price, pair..... **$2.95**

Another group of Kid Gloves in several styles and all colours at, per pair..... **$1.95**

The "Ascot" Scarves are Brightly Coloured

They will be worn with coats and suits, and every style centre reports their general popularity. Their new shape and bright colours attract attention and much admiration. Be sure you see them Thursday and make your Spring outfit complete. Priced at..... **$1.59 and $1.98**

A Gossard Corset

Comfortable, good wearing Gossard Corset, fashioned from firm, fancy patterned silk brocade, with elastic band at top and bottom. Fastens with hooks at front and with lacing. 8 hose supporters. THIRD FLOOR, pair..... **$7.50**

STORE OPEN UNTIL 9.30 THURSDAY NIGHT

RICHARD HALL LIMITED

CATTLE, GRAIN, PRODUCE

TORONTO, April 1.—

EGGS.

Dealers are quoting country shippers for ungraded eggs, delivered cases returned:

Fresh extras	19
do. firsts	17
do. seconds	15
Quotations to retail trade:	
Fresh extras, in cartons	27
do extras, loose	25
do. firsts, loose	23
do. seconds	20

DAIRY PRODUCTS
Quotations to Shippers

Butter—	
Creamery, pastd. No. 1	31¼ 31½
do. seconds	30¼ 30½
To Retail trade—	
Creamery past., No. 1	33 to 34
do. seconds	32
Churning cream, f.o.b. country points—	
Special	31
No. 1	30
No. 2	27

CHEESE

New, large (paraffined)	14½
do. twins	14¾
do. triplets	15
To the Retail Trade—Wholesale	
Old, large	23
do twins	23½
New, large	16
do. twins	16¼
Stiltons, new	20
do. old	26

ONTARIO POTATOES

Car lot potato dealers are quoting new Ontario potatoes on track Toronto, at 75c in bags and 70c in bulk. New Brunswick, 95c in bags, 85c in bulk. Prince Edward Cobblers, 90c; Mountains, $1.10.

LOOSE HAY

Dealers are quoting loose hay No 1 timothy, delivered Toronto, per ton..... $18.00

HAY AND STRAW.

Wholesale dealers in hay and straw are quoting to shippers the following prices for

	Per Ton
No 1 tim., baled, ton	$14.00 to $14.50
No. 2 tim., baled, ton	13.00 13.50
Wheat straw, baled	8.00 ....
Oat straw, baled, ton	8.00 ....

POULTRY

	Dressed Alive	Select	M.F
Young Chickens—			
5 lbs each	21	26	29
Over 4-5 lbs.	19	24	27
4 lbs. and under (rocks)	16	21	24
4 lbs. and under (Leghorns)	12	16	..
Fatted Hens—			
Over 6 lbs.	21	not wtd.	
Over 5 to 6 lbs.	21	24	..
Over 4 to 5 lbs.	20	23	..
Over 3½ to 4 lbs.	18	21	..
Under 3½ lbs.	14	17	..
Young Turkeys—			
Over 12 lbs.	..	26	..
Over 8 to 12 lbs.	..	33	..
Over 6 to 8 lbs.	..	30	..
Old Turkeys—			
Over 10 lbs.	..	24	..
Old Roosters—			
Over 5 lbs.	14	17	..
Ducklings—			
Over 5 lbs.	25	28	..
Over 4 to 5 lbs.	25	28	..
Over 5 lbs	25	28	..
Muscovie Ducks—			
Over 5 lbs.	21	..	..
Over 4 to 5 lbs.	23	26	..

Guinea Fowl—Per pair, $1.25.

Above prices for "A" grade poultry "B" grade will receive 3c less and "C" grade 7c less. All chickens crooked-breasted, torn or badly pinned come under the class of "B" and "C" poultry.

CANADIAN VEGETABLES

Carrots, per bag	$1.00
Parsnips, per bag	1.25
Beets, per bag	1.00
Rhubarb per doz.	0.85
Radish, per doz.	0.40
Water cress, per doz.	0.30
Messina, 300's per box	$4.00

MONTREAL PRODUCE

MONTREAL, April 1.—Butter and potato prices advanced, cheese quotations were lower, and egg prices were unchanged on the produce and dairy market here yesterday.

Regraded Eastern Townships and fresh Western No. 1 butter gained three-quarters of a cent at 32½c to 32¾c a pound. The increase in prices, it was said, was due to the decrease in the creamery stocks held here compared with last month. Stocks at the end of this month totalled 37,720 packages compared with 76,723 at the end of last month, and 33,467 on the corresponding date of last year. To retailers solids and prints were unchanged, 33c and 34c a pound, respectively. Receipts to-day were 449 boxes.

New Brunswick Green Mountain potatoes, in carlots, due to light offerings, gained 2½c at 85c per 80-pound bag, and to retailers, prices were quoted 5c higher at $1 per 80-pound bag.

Winter colored cheese lost one-quarter to one-half of a cent at 13¼c to 13¾c a pound. Stocks held here at the end of this month were 63,031 boxes, compared with 79,500 at the end of last month, and 41,343 on the corresponding date of last year. Receipts yesterday were 34 boxes.

LIVERPOOL QUOTATIONS

LIVERPOOL, April 1.—(A.P.)—Closing. Wheat Spot No. 1, Manitoba 8.; No. 2, 8s 7-8; hams, long cut, 12 to 16 lbs., 74s; short cut, 12 to 14 lbs., 74s; extra skinned, 99s; picnics, 5 to 8 lbs. 63s 6d; bacon, Cumberland cut, 32 to 40 lbs., 63s; Canadian Wiltshires, 94s; Clear Bellies, 14 to 20 lbs., 57s 6d; Long clear middles, 28 to 35 lbs., 74s; short clear backs, 20 to 24 lbs., 69s 6d; shoulders, square, 12 to 16 lbs., 54s; lard, prime western in tierces, 48s 3d; American refined in boxes, 49s 6d; cheese, Canadian finest white, 76s, colored, 78s8; linseed oil, raw, 22s; petroleum, No. 1, 11d, No. 2, 1s; resin types f and g, 14s 6d; turpentine spirits, 43s.

TORONTO LIVESTOCK

Cattle receipts 899. Left over totalled 500 head. Trade opened slowly with prices steady. Good weighty steers sold from $6.25 to $6.75 with a few choice butcher cattle from $6.25 to $6.40. Butcher cows were very slow and also fed calves. A few outstanding springers sold up to $80.

Steers up to 1,050 lbs. Good and choice $6 to $6.40; medium $5.50 to $6; common $5 to $5.50; steers over 1,050 lbs. good and choice 6.25 to $6.75; medium $6 to $6.25; common $5.25 to $6; heifers good and choice $6 to $6.25; medium $5.50 to $6; common $5 to $5.50; fed calves, good and choice $7.50 to $8; medium $5.50 to $7.25; cows good $4 to 4.50; medium $3.50 to $4; common $3 to $3.50; canners and cutters $1.50 to $2.50; bull good $4 to $4.50; common $3.50 to $3.85; stocker and feeder steers good $5 to $5.85; common $4.50 to $5; milkers and springers $50 to $80.

Calf receipts 808. Calves were steady at $9 to $10 for good and choice quality with a large number of light calves from $6 to $7.

Good and choice veal $9 to $10; common and medium $6 to $8.50; grassers $4 to $5.

Hog receipts 721. Hogs were unsettled with packers bidding $7.50 f.o.b. for bacons or $8.15 to $8.25 off car.

Sheep receipts 131. There were no good yearling lambs offered. Spring lambs were steady from $6 to $12 each, according to quality and weight. Good light sheep sold up to $6 per hundredweight.

Good ewe and wether lambs $9.50 to $10; medium $8.50 to $9.25; bunks $7.50 to $8; culls $7 to $8; good light sheep $5.50 to $6; heavies $4.50 to $5.50; culls $2 to $4.

CHICAGO GRAIN

CHICAGO, April 1.—Suddenly enlarged demand for May delivery of wheat turned all grains upward yesterday. The increased buying of May wheat was attributed to speculators who previously had been sellers, and who were apprehensive that supplies to fill May and June contracts might hereafter become more difficult to obtain. In this connection significance was attached to the fact, beginning to-day the Grain Stabilization Corporation would start successive ½-cent a bushel advances every ten days on No. 2 hard winter wheat until the end of the present crop season, July 1.

Wheat closed nervously unchanged to ¾c higher; corn ¼c to 1 3-8c up; oats 3-8c to 7-8c advance; and provisions varying from 5c decline to 5c gain.

The Government report on interior mill and elevator stocks of wheat came after the close, and was not a factor in yesterday's market but was generally construed as bearish concerning prices to-day. It indicated that total domestic supplies in all positions were 451,000,000 bushels, against 391,000,000 bushels a year ago.

WINNIPEG WHEAT.

WINNIPEG, April 1. — Inspired by improved export demand and a broader foreign trade wheat prices came back here yesterday to record gains of from ¾c to 1c over Mondays closing dgures.

May closed at 57⅝c and July at 59, each up ¾c, while October gained an even cent at 61¼.

Export sales overnight and yesterday were estimated at 500,000 bushels.

Some local buying augmented the seaboard house support and minor spreading operations added to a somewhat limited volume of trade.

Improvement was noted in cash wheat trading. Spreads, however, continued unchanged. Light trading featured coarse grains with prices showing little change.

Futures:

Wheat—	Open	High	Low	Close	Prev. Close
May	.57⅞	.57⅞	.56¾	.57⅝	.56⅞
July	.58¾	.59¼	.58¼	.59	.59¼
Oct.	.60½	.61¼	.60¼	.61¼	.60¼
Oats—					
May	.27¼	.27⅝	.27	.27⅜	.27⅛
July	.27⅝	.27⅞	.27¼	.27⅝	.27⅜
Oct.	.29⅜	.29⅞	.29⅜	.29⅞	.29⅝

TORONTO PRODUCE

TORONTO, April 1. — The local butter market continued to show strength yesterday, and prices were ¼c to ½c higher than on Monday. Trading was good, and many lots changed hands at the advance, with holders of Western supplies asking 32½c. Some poorer offerings sold slightly below the new level, but high-scoring butter commanded even higher prices than the ½c increase. Brokers quoted Ontario No. 1 at 32c, and No. 2 at 31c, with an exceptionally good demand for the lower grade, and not very much on hand. Real choice lots, is mentioned previously, were in an even higher range of prices. Brokers reported that creameries were now in the nice position of selling their churnings when packed, and gave as their opinion that Canadian creameries would be increasing their manufacture from now on.

Cream Up

Cream buyers also increased their prices to country shippers, the new range calling for 1c more on all grades. They quoted 32c for specials, 31c for No. 1, and 28c for No. 2, f.o.b. country points. With the butter market on the advance, much good cream is in demand, and there is every possibility of prices following butter to higher levels before very long.

BUFFALO LIVESTOCK

EAST BUFFALO, N.Y., April 1.—(CP)—Hogs 2,100; market very slow; scattered sales 15-25 lower; bulk unsold; general quality plain; few desirable 180-200 lbs. 8.60-8.65; 245 lbs. 8.25.

Cattle 50; mostly cows; steady; cutter grades 2.50-4.00.

Calves 400; vealers draggy; generally 5-1.00 lower; bulk better lots 10.00; some held higher

Sheep 200; only odds and ends on sale; quoted about steady; few 86 lb. spring lambs 13.00; weighty wooled ewes 5.00; late Monday several small lots spring lambs 12.50-14.50.

BRITISH SHIPS LEAVE BUENOS AIRES

BUENOS AIRES, Argentina, April 1 (A.P.)—The British destroyer Achates and the aircraft carrier Eagle sailed for Mar Del Plata today. Hundreds of visitors inspected the vessels during their stay in the harbor here during the opening of the trade show.

Don't Be Skinny

Gain pounds of weight in few weeks with new IRONIZED YEAST—a special combination of dried brewer's yeast plus iron—*or pay nothing*

It seems almost unbelievable how fast new Ironized Yeast has added pounds of good firm flesh—on men and women, children and old people. Nervousness, tired feeling changed quick to new strength and pep; constipation, indigestion vanished.

People ask—what is the wonderful power in Ironized Yeast that has transformed sallow, lifeless, blemished complexions into fresh, smooth, lovely skin. No wonder thousands of women pour in letters praising the youthifying effects of Ironized Yeast.

Yet the answer is simple. Ironized Yeast is two tonics in one—special weight-building dried brewer's Yeast and blood-enriching, strengthening Iron. The yeast is the same used in making malt and which makes malt so beneficial. It is specially cultured and concentrated to give the utmost in flesh-producing value. Double-tested for strength, purity and potency. Used by doctors and big hospitals.

To this concentrated dried brewer's Yeast is added three kinds of easily assimilated Iron to quickly make rich, red blood and tone up nerves and muscles. By this special process Ironized Yeast is made more effective than yeast or iron taken separately. Contains no starches, flours or gas-forming fillers. That's why Ironized Yeast works so quickly. Pleasant little tablets — no nasty taste, no gas or bloating. Never spoil, safe for all.

Go to any drug store today, get a full size treatment of Ironized Yeast, and take the little tablets as directed. If after this generous trial you are not delighted with quick results, your money refunded by manufacturer.

If inconvenient to buy from druggist, send $1.25 direct to Canadian Ironized Yeast, Co., Ltd., Box 1323, Montreal, Que., Desk 2104.

RADIO PROGRAM

TO-DAY'S FEATURES

5.00—Lady Next Door—WEAF
5.10—Newscast—CFRB
5.55—A Lenten Thought—CFRB
6.00—Black-Gold Orch.—WEAF
6.45—Uncle Abe and David—CKGW-NBC
7.00—Amos 'n' Andy—CKGW-NBC
7.30—Evangeline Adams—CFRB-CBS
7.30—Mme. Frances Alda—WEAF
7.30—Phil Cook—WJZ
8.00—Harbor Lights—WJZ
8.00—Bobby Jones, Golf — CKGW-NBC
8.15—Radiotron Varieties—WEAF
8.30—Tip Top Revue—CFRB
8.30—Sunkist Program—CBS
9.00—Halsey Stuart Program—WEAF
9.00—Radio Symphony—CKGW-NBC
9.00—Gold Medal Fast Freight — CBS.
9.30—Jeddo Highlanders — CKCL-WOR
9.30—Arabesque—CFRB-CBS
9.30—Palmolive Hour—CKGW-NBC
9.30—Pleasure Hour—WJZ
10.30—Fred Culley's Orch.—CPRY
10.30—Columbia Concerts — CFRB-CBS.

THURSDAY'S FEATURES

6.45—Tower Exercises—CKGW-NBC
8.00—Jake and Lena—CKGW-NBC
8.00—Shirriff's Program—CKNC
8.15—Devotions—WBEN-NBC
8.30—Tony's Scrap-Book—CBS
8.30—Cheerio—CKGW-NBC
9.00—For Everyone—CFRB-CBS
9.00—Parnassus String Trio—WEAF
9.15—Sannella's Orch.—CKGW-NBC
9.30—Morning Moods—CFRB-CBS
10.00—Archie's Melodies—CKCL
10.00—Ida Bailey Allen—CBS
11.00—Victor Music—CKGW.
11.00—Blue Streaks—WEAF
11.15—Household Institute—WEAF
11.30—Eaton Organ Recital—CKGW
12.00—Paul Tremaine's Orch.—CBS
12.10—Newscast—CFRB
12.30—Farm and Home Hour—WJZ
12.30—Columbia Revue—CBS
1.00—Luncheon Music—CKGW-NBC
1.15—Ferdinando's Orch. — CFRB-CBS
2.00—Artists' Recital—CFRB-CBS
2.15—Organ Melodies—WJZ
2.30—Edna W. Hopper — CKGW-NBC
2.45—Skillet Sisters—CKGW-NBC
3.00—Rhythm Ramblers — CFRB-CBS.
3.30—Chicago Serenade — CKGW-NBC
3.30—Salon Orchestra—CFRB-CBS
3.30—La Forge Berumen—WEAF
4.00—Three Three Doctors—CFRB-CBS
4.30—U. S. Army Band—WJZ
5.00—Lady Next Door—WEAF
5.00—Brazilian-American Program — WJZ
5.10—Newscast—CFRB
5.30—Virginia Arnold, pianist—CBS
5.55—A Lenten Thought—CFRB
6.00—Fulton Royal Orch.—CFRB-CBS.
6.00—Black-Gold Orch. — CKGW-CBS.
6.45—Uncle Abe and David—CKGW-NBC
7.00—Amos 'n' Andy—CKGW-NBC
7.30—Rex Battle's Orch.—CPRY
7.30—Phil Cook—WJZ
8.00—Fleischmann Hour — CKGW-NBC
8.00—Main Street Sketch—WOR
8.15—Harriet Lee—CFRB-CBS
8.30—Salada Salon Orch.—WJZ
8.45—Ukrainian Chorus—CFRB
9.00—Blackstone Plantation—WJZ
9.00—Neilson Hour—CFRB-CBS
9.00—The Armco Band—WLW
9.00—Arco Birthday—CKGW-NBC
9.30—Simeon Joyce Trio—CKGW
9.30—Jack Frost's Melody—WEAF
10.00—CNRX and CNRT with C. N. Chain
10.00—Echoes of the Opera—CKGW-NBC
10.30—Toscha Seidel's Orch.—CBS
10.30—Fred Culley's Orch.—CPRY
11.00—Newscast—CFRB
11.00—Old Masters' Program—WLW
11.00—Slumber Music—CKGW-NBC
11.00—Amos 'n' Andy—WJZ (split)
11.00—Jack Denny's Orch.—CBS
11.15—Organ, Tom Grierson—WHAM
11.15—Arthur Pryor's Band—CBS
11.15—Calloway's Orch.—WEAF
11.30—Romanelli's Orch.—CKGW.
11.30—Moonbeams—WOR
11.30—Radio Round Up—CBS
12.00—Pennsylvania Orch.—WEAF
12.30—Nocturne, Ann Leaf—WABC
12.30—Del Delbridge's Orch.—WJR
12.30—Emerson Gill's Orch.—WTAM
12.30—Henry Busse's Orch.—WJZ
1.00—Netherland Plaza Orch.—WLW

If Run down take Dr. PIERCE'S Golden Medical Discovery AT ALL DRUG STORES

A vote of thanks and appreciation to Mrs. Sherwin for her kind hospitality and the great interest taken in the work for the Mission Band as assistant leader was given.

Mr. Ednel Blodgett has sold his barber shop to Mr. Reg. Crego.

The many friends of Mr. George Turner are sorry to learn he is ill in the General Hospital, Cobourg.

At the entertainment on Easter Monday, an excellent program is being provided, including W. B. Craw, B.A. and W. G. Davey, of Toronto and Lewis Roberts of Port Hope.

ROSENEATH

Mr. and Mrs. William Mouncey entertained a number of their friends on Wednesday by giving a dance and social evening. A delightful time was spent by all present, which continued until the early hours of the morning.

A very enjoyable evening was held on Friday, when Mr. and Mrs. Leslie Sherwin opened their home to the members of the Mission Band and those who had helped with the entertainment in aid of the Mission Band held recently. The evening was spent in music, song and playing games along with progressive euchre. Mrs. Delbert Brisbin and Master Earl Radley were the winners of the game while Miss Hildred Taylor and Rozella Taylor received the consolation prizes. A box of dainty handkerchiefs and a pretty necktie were donated to the winners. A delicious luncheon was served by Mrs. Sherwin assisted by a few young ladies.

A rash—a skin sore Eczema?

DDD has no rival in the treatment of skin disorders. A doctor's formula that doctors recommend. An active fluid that destroys the disease germs in the skin. DDD cools, soothes, heals. The blemished skin is washed clean

BOND'S DRUG STORE. McDERMID & JURY.

Relieve RHEUMATISM with DODD'S KIDNEY PILLS

BACKACHE BLADDER TROUBLE RHEUMATISM

R.4087 THE PROPRIETORS

Zutoo will stop a headache in twenty minutes, break up a cold overnight, and relieve the monthly pains of women. Used by thousands.

GRANT & THORPE

WHAT TIME IS IT?

How often this question is asked in your home, office, store or factory. Who can answer it correctly? Why guess? Time means money to most of us. Install a

Hammond Electric Clock

LIGHT SOCKET TIME

A Hammond Electric Clock is another marvel of this electrical age. It gives correct time, right to the second, almost direct from the stars.

You Never Wind a Hammond Clock

It can't tell the wrong time
It can't go fast—It can't go slow

Hammond Clocks for every purpose and every room in the house. From $12.75 to $155.00 Sold on Easy Terms

GRANT & THORPE

PHONE 798 "Fine Electrical Merchandise" 418 GEORGE STREET

OPEN EVENINGS TILL 9 P.M.

THURSDAY SPECIAL
HOT CROSS BUNS
(Made by Brown's),
Dozen **19c**
—EATON Groceteria.

THE CANADIAN DEPARTMENT STORES LIMITED

TELEPHONE 3000

Shop with Confidence—"Goods Satisfactory or Money Refunded"

GEORGE ST., PETERBOROUGH

Girls' Raincoats
Made of sturdy rubberized material in assorted shades. Cap to match. Sizes 8 to 14 years. Each..... **2.49**
—Third Floor, C.D.S.

Lustrous Rayon Bedspreads
Rayon and cotoin mixtures. Also the new Italian Spreads in double and single-bed sizes. Shades of rose, gold, blue, green and white. Price..... **3.49** and **6.50**
—Second Floor, C.D.S.

Get Ready for Easter

Attractive Designed Table Oilcloth
Splendid wearing and ideal for the kitchen or cottage. Floral and block designs in assorted colors. 45 inches wide. Yard..... **29c**
—Second Floor, C.D.S.

Printed Chiffon Jacket Frocks Are Fashionable
16.50 and 29.50

The new fashion decrees a Chiffon Frock in every wardrobe. This group is exceptionally attractive, featuring long graceful lines with delightful sleeve and neck treatments. With or without jacket. Assorted sizes

Smartly Styled Frocks
For Daytime Wear
Price 6.95

Women's and Misses' Frocks in a splendid showing of all that is new in style. The shades are those found in much higher priced garments. Styled with self or contrasting trims. Sizes 16 to 44. "It needn't be expensive to be smart."

Smart Blousettes
2.98

An assortment of new and interesting styles are featured in these new Blousettes of striped and novelty pattern material. Neat wrap styles. Women's and misses' sizes. Outstanding value.

Girls' Coats
6.95

Smart, youthful styles in fancy tweed materials. Some finished with cape to match. All with contrasting pipings. Belted and straight tailored models. Sizes to fit the girl 6 to 14 years.
—Third Floor C.D.S

New Fashions in Spring Coats at $25

You will be delighted with this group of individually styled Coats for women and misses. They feature the new silhouette and some are trimmed with the new flat furs. Tricotines, broadcloths and fancy tweed weaves are offered at this exceptionally moderate price. Sizes 16 to 44.

Women's Coats
Exclusively Styled and Priced at
39.50 and 45.00

Coats that are just a little different in style and tailoring. Made of high-grade materials, with new flat fur trims in lighter shades. Semi-fitted and belted models, in women's sizes. All the newest shades.
—Third Floor, C.D.S.

New Versions in Easter Millinery Priced 1.79 to 3.95

The Easter Hat is lovelier than ever. Trimmed and off-the-face styles, in new felt and ribbon combinations, suitable for women and misses. A good selection of the most popular colors to complete your Spring outfit.
—Third Floor, C.D.S.

EASTER FOOTWEAR FOR THE FAMILY!

New Majestic Shoes for Men, Pair $6

One of our most outstanding offerings of high-grade Footwear for men for some time. This new range, specially purchased, feature the Blucher style in black or brown genuine calf leather, fitted with rubber heels. Comfortable, good fitting lasts that will retain their shape after endless wear. See this new line and display in the windows. Sizes 6 to 11.
—Basement C.D.S.

Women's New *Eatonia* Shoes at $5

Opera Pump with slender, snug-fitting lines. Light in weight and exceptionally trim. Brown, navy or black kid leathers. Also Strap and Two-Eyelet Tie models with high spike or Cuban heel. A model to complete every costume. Sizes 3 to 8. "Eatonia" value..... **$5**
—Basement C.D.S.

Boys' and Youths' Boots and Oxfords

Blucher style footwear, made of good quality black calf leather. Splendid wearing for the school boy. All have rubber heels. Outfit the boy on Thursday with a pair of Shoes that will give him every comfort. Sizes 11 to 5½. Pair..... **2.98**
—Basement, C.D.S

Delightful Accessories

Eatonia Hose, Pair 1.35

Full-fashioned service-weight Hose in all the most popular shades for spring wear. They have the slender panel heel and are well reinforced through foot. Sizes 8½ to 10.

Mayfair Gloves, Pair 2.50

Fine quality French Kid Gloves in new fancy cuff style. Shades to complement the most exacting costume in greys, sand and off-brown shades. Sizes 6 to 7½.
—Main Floor C.D.S

Chiffon Hose, Pair 1.85

Full - fashioned Grenadine Chiffon. Silk to the picot top and featuring the lovely French panel heel. An inclusive range of shades and sizes 8½ to 10. Exceptionally good wearing.

Boys' Golf Hose, Pair 50c

All-Wool Golf Hose, heavy ribbed knit, with turn-down cuff in contrasting color combinations. Shades of grey, sand and brown. Sizes 6 to 9½.
—Main Floor C.D.S

Flatware

Silver-plated Table Spoons, Table Forks, Tea Spoons, Berry Spoons, Butter Knives and Meat Forks. Each... **11c**
—Main Floor C.D.S

Dark Linens

Lovely stamped pieces, including Scarves, Centres and Pillow Covers. Complete with back. Stamped in attractive patterns. Each..... **33c**
—Second Floor, C.D.S

Thursday is Baby Day

New Bonnets

Just adorable! These fine, lace trimmed Bonnets with dainty embroidery and finished with satin ribbon ties. Sizes 12 to 15. Extra special, each..... **49c**

Infants' Dresses

Dainty Voile Dresses, round neck, with lace trimming and neatly scalloped hem. Sizes 1 and 2 years. White only. Each..... **1.50**

Pullovers

Wool and Rayon and Wool Mixture Pullover Sweaters in V neck style. Pastel shades in pink, white and maize. Sizes 6 months, 1 and 2 years. Each..... **98c**

Voile Slips

Fine Voile Slips for the little tot to wear under her Easter frock. Yoke style, with scalloped hem. Sizes 6 months to 1 and 2 years. Each..... **49c**

Rayon Undies

Non-run Rayon Combinations to fit the child 2 to 6 years. Drop seat style, in shades of peach, white and pink. Suit..... **98c**

Commander Caps

Mannish little Caps of navy blue cheviot. Well lined throughout. Sizes 6 to 6¾. Extra special, Thursday, each..... **39c**
—Third Floor, C.D.S.

Kiddies' Rompers

Made of two-tone broadcloth. Buttoned style. Neatly stamped in floral designs. Sizes 1 to 3 years. Pair..... **59c**
—Second Floor, C.D.S.

Bridge Covers

Brown sateen. Stamped in two corners with card pattern. Unfinished edges. Regulation size, 36 x 36 inches. Each, **49c**
—Second Floor, C.D.S.

Folding Style Card Tables

Sturdy metal frame. Regulation top, covered with washable leatherette in red, green and blue. Legs lock securely into position. Size 30 x 30 inches. Each..... **1.69**
—3rd Floor, C.D.S. Hfgs. Bldg

New and Colorful Drapery Chintz

This 36-inch material shows a splendid variety of floral and bird designs in harmonizing color combinations. Patterns on grounds of sand, blue and black. Extra special, yard..... **25c**
—2nd Floor C.D.S. Hfgs Bldg

Feltol, Sq. Yd. 45c

A low price floor covering in outstanding designs and colorings. 2 yards wide. Choice of floral or block designs in blue and fawn.
—2nd Floor, C.D.S., Hfgs. Bldg

Linoleum, Sq. Yd. 85c

3 and 4-yard widths in this exceptionally good wearing floor covering. Made of cork with heavy burlap base. Floral and block designs.
—2nd Floor, C.D.S., Hfgs. Bldg

Old English Coal Port Chinaware

An exceedingly low price on this popular Indian Tree pattern Chinaware. Prices as follows:

Cup and Saucer	1.95
Small Bread and Butter Plates, each	1.30
Medium size Plates, each	1.75
Tea Plates, each	1.95

—Main Floor, Hsfg. Bldg

Rose or Green Glass Sherbet Plates

Beautiful fine quality Glass Plates in the new deep cut star pattern. Two delightful colors that will grace the Easter table. Each..... **30c**
—Main Floor, Hsfg. Bldg

Groceteria Specials For Thursday

Choice Shoulder Roast of Beef, lb.	11c
Fresh Ham, for roasting, lb.	17c
Singapore Pineapple	2 tins 21c
Arrow Peas, No. 2 tin	12c
Eatonia Orange Marmalade, 40-oz. jar	25c
Domestic Shortening	2 for 23c

Odd Chiffoniers

Walnut finished, four-drawer style Chiffonier with neat ornamentation on top drawer. Size approximately 18 x 30 inches. Exceptionally low priced at..... **17.50**
—3rd Floor, C.D.S. Hfgs. Bldg

Eatonia Electric Sewing Machines

Typical of "Eatonia" values. This portable table model is easily operated by a foot pedal. Equipped with a Hamilton-Beach motor and speed controller. Attachment for ruffling, tucking and hemming, with directions for use. Guaranteed for 10 years. "Eatonia" value, complete..... **$35**
—3rd Floor, C.D.S. Hfgs. Bldg.

Boudoir Lamps

Dainty Lamps with ivory stand. Tinted lily-of-the-valley sheaf on either side. Crepe shade. Each.... **2.45**
—Main Floor, Hsfg. Bldg

Child's Bassinette

Sturdily constructed, with rubber wheels. Cable wire spring and felt mattress. Complete..... **8.45**
—3rd Floor, C.D.S. Hfgs. Bldg

Bulldog Tires

Fully guaranteed for 15,000 miles.

Tire Size	Rim Size	Price
29 x 4.48	4.44/21	6.95
29 x 4.50	4.50/20	7.35
30 x 4.50	4.50/21	7.65
28 x 4.75	4.75/19	8.75
29 x 4.75	4.75/20	9.25

—Main Floor, Hsfg. Bldg

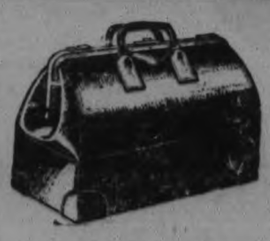

LUGGAGE FOR THE HOLIDAY

All-Leather Club Bags

A good looking Bag of black or brown leather, well sewn seams, sturdily reinforced corners. Two brass clasps and a strong lock. Lined throughout with leatherette. A handy pocket on each side. 20-inch size. Each..... **7.95**

Eatonia Trunks

Gibraltarized, 4-ply construction Trunks with rounded edges and corners. Vulcanized fibre covering and binding. Inner tray with covered shoe compartment. Blue with black trimming and steel runners on top and front. Each.. **$14**

Week-End Cases

Convenient little Bags, large enough to carry enough clothing and accessories for a week-end. Rayon lined and fitted with two pockets. Blue, black or grey leatherette. Each.... **2.50**
—Main Floor, Hsfg. Bldg.

LINGERIE

Girls' Undies

Panties and Bloomers of non-run rayon knit. Tailored styles with motif trim. Pastel shades. Sizes 8 to 16 years. Each..... **59c**

Girls' Combinations

Non-run rayon garments with shaped top and drop seat. Elastic at knee or loose style. Applique trim. Sizes 8 to 16 years. Each..... **98c**

Lingerie Special

Feature selling of Girls' and Misses' Non-Run Rayon Gowns and Slips in tailored style, with applique motif trim. Pastel shades. Sizes 8 to 16 years. Each..... **98c**

Eatonia Wraparounds, $2

Rayon patterned cotton, with firm elastic side section. Well boned and reinforced, for average and stout figures. Sizes 24 to 36.

Lingerie Clearance

Plain knit and non-run garments, including Gowns, Slips, Teddies and Pantie and Brassiere Sets. Lace trimmed or tailored style, in small, medium and large sizes. Special at, each..... **89c**
—Second Floor, C.D.S

FORSYTH MASHIE SHIRTS Each 1.95

One of the most popular styles with young men. Made of snowy white broadcloth and featuring the Prince Eric collar. Assorted sleeve lengths and choice of separate or attached collars. Sizes 14 to 16½. Extra special
—Men's Shop, Main Floor C.D.S

Men's Hatchaway Underwear

This Athletic Underwear is favored for men, young men and boys. Roomily cut, yet good fitting and features no buttons. Sizes 36 to 42. Buy your supply now while the stock is complete. Price, per garment..... **$1**
Men's Shop Main Floor C.D.S

Shirts and Shorts

Two-piece style Underwear, featuring fancy colored stripe Broadcloth Shorts and a finely knit Cotton and Silk Shirt with shaped top. The Forebelt Shorts feature an interesting range of new color combinations; also white.

Broadcloth Shorts. Sizes 30 to 40. Price..... **75c** and **$1**

White Shirts. Sizes 34 to 44. Price..... **50c** and **$1**
—Men's Shop, Main Floor C.D.S

THE CANADIAN DEPARTMENT STORES LIMITED

BOETHIAN CLASS REVIEWS TOPICS

Sunday School Class Takes Charge of Regular Quarterly Review.

ABLY PRESENTED

MILLBROOK, April 1 (Examiner Correspondence) — The Boethian Bible Class, Miss Estelle Hetherington teacher, took charge of the quarterly review on Sunday afternoon, in the Saint Andrew's Church Sunday School, presenting the lessons of the past three months in a very comprehensive manner, covering them in the form of 'steps' in the life of Christ.

The 'steps' were written on a large blackboard as a guide for the members of the school generally, and the teacher, after having as a preliminary step instructed everyone present in the singing of, "Follow, Follow, We Will Follow Jesus All The Way," had this appropriate chorus sung after each speaker had completed her section of the review, with the exception of the opening part by Miss Phyllis Kidd.

Miss Kidd introduced the review with an interesting story which made an apt comparison of the daily life of Christians to a mountain enwrapped in mist. Following this introduction the review continued a consecutive story, with each member of the class taking an allotted part.

Miss Bertha Lang followed with a brief and exceptionally well presented account of the lessons on "Overcoming Temptations," and "Public Confession." Miss Ethel Davey had as her section, "Healing the Sick," and Miss Beatrice Jones, "Teaching the People," and "Fostering Good-Will."

The outline of the lesson on "Saving Sinners," was taken by Miss Anna Rowland, and Miss Francis Jones had the synopsis of, "Bearing Good Tidings," and "Enlisting Others," Miss Rena Guthrie following with "Ministering to the Needy."

"Meeting Friends and Foes" was ably covered by the teacher, Miss Hetherington, and the review closed with a chorus, "Sing His Praise," by the class.

HASTINGS

Mr. H. R. Runnels, manager of the Royal Bank at Metcalfe, who has been consalescing at the home of his father for the past few months, returned to Metcalfe on Thursday to resume his duties.

Born—On March 17, to Mr. and Mrs. William Moore, a son.

Miss Hazel Way returned home last week after an extended visit with friends in Cobourg.

Mr. W. E. Tate of Lindsay spent the week end at the home of his parents, Mr. and Mrs. W. T. Tate

FLORENCE McCARTHY FIRST BABY BORN IN THE TOWNSHIP OF CAVAN

John Deyell Played Prominent Part in Pioneering Township.

CAME FROM IRELAND

It was men like John Deyell, John Stewart, Arthur Graham, John Swain and Robert McCamus, all pioneers of Cavan, who shaped the history of the present township. The records left by these men give a deep insight into the conditions of the times, and the difficulties under which the early settlers had to exist.

John Deyell came from the county of Monaghan, Ireland, and settled on what is now Lot 23, Concession 3, in 1816. He brought his wife, formerly Margaret Lancashire, to Canada with him and four sons and four daughters by her. Among his descendants are 74 grandchildren and 56 great grandchildren. Mr. Deyell assisted Mr. Wilmot in making a survey of Cavan and a part of South Monaghan.

Mr. Deyell's experience was that of most early settlers—a life of toil and hardship. He has recorded that the first person born in the township was Florence McCarthy, and the first to be buried was John Hyland. The first marriage took place between Mr. McGuire and Miss McNeill. Rev. Mr. Thompson performed the ceremony and received the fee of one shilling.

Millbrook Grist Mill

The first grist and saw mill was erected by Deyell in the present town of Millbrook. The owner procured a boulder from a field, and hired a stone-cutter to dress it down to a millstone. The first church in the vicinity was erected on lot 12, concession 5, where Rev. Thompson, who had been sent out as a missionary, first preached. The district's first hotel was built by Deyell on his farm, and his famous sign which graced the front of the building for 19 years bore the motto, "Live and Let Live." Deyell also gave a grant of an acre of land, and accordingly the first schoolhouse was erected.

John Stewart was another of the pioneers of Cavan township. He was born in Ireland in 1785 and came out to Canada in his 32nd year. Stewart's recollections of the hardships of early pioneer life are very interesting. He was often obliged to walk nine miles to bring home a bag of flour on his back over a rough pathway through the woods. The old homestead passed into the hands of his son, Johnston, who possessed the first chair made in the district.

Arthur Graham, also an early settler in the district, came from Ireland in 1818 and settled on the present Yonge street, then north of Toronto. In the following year he moved to Cavan, and finally settled in Manvers in 1835.

John Swain was born in Ireland in 1788 and settled in the 7th concession of Cavan in 1820. He was a member of the Municipal Council for 26 years. He retired from public life following his long years of service, enjoying the confidence of the public and the friendship of his neighbors.

In the same year Robert McCamus came from Ireland to settle in the township, taking his opportionment of 100 acres of land. He realized an independent fortune by industry and economy, and was able to provide liberally for his children. He relates that farmers taking wheat to Smith's Creek in 1820 were told by the merchants that they could not exchange tea and groceries for wheat; that tea, etc., were cash articles; and that the grain was a drug on the market at 25 cents a bushel.

By 1850 the population of the township numbered 4,196 and in 1861, it totalled 4,901. Of these 495 were natives of England and Wales, 73 were from Scotland, and 1,181 were from Ireland. The axes of the hardy pioneers wrought a mighty change in a short space of time. All the wheat they could grow on their splendid 200, 300 and 400-acre farms was bought up at markets by keen competitors at the highest cash prices, and the sons of these early settlers, with their horses, carriages and comfortable surroundings, were the most independent men in the country.

District Churches

FENELLA UNITED CHURCH

FENELLA, April 1.—(Examiner Correspondence).—At Fenella United Church on Sunday, the pastor preached from the words, "And Isaac digged again the wells of water, which they had digged in the days of Abraham, his father; for the Philistines had stopped them after the death of Abraham; and he called their names after the names by which his father had called them." Genesis 26:18.

Rev. Mr. Paton said: "These wells had been dug by Abraham but after his death they were filled with stones by the Philistines. Later on Isaac became wealthy and he needed these wells for his flock and herds, so he had them opened. This text has spiritual worth. Very often wells meet with a similar fate, time, change or malicious mischief cause them to be sealed up and the water ceases to flow. But it is a tragic spectacle to see a human soul, no longer giving any evidence or sign of its source in God.

"Souls in touch with God have been described in His word as a 'living well of water.' But when the soul becomes isolated and estranged from God it is as a well without water. As wells may cease to flow from want of use, so those God-given capacities and capabilities within us recede and d. if they are not in use. Man is made to work, to worship, to believe in and aspire after God and nothing is so ruinous to man's soul as neglect from want of use.

"A well may cease to flow because something very offensive has been cast into it; so a human soul may be blasted and ruined by the positive evil-doing of one individual. It is possible to roll a stone against the door of some life. There are ways of avoiding these tragedies—do not neglect the soul—keep in close touch with God by regular seasons of prayer; find something active and useful to do in the Church of Christ.

"Jesus never deceived or betrayed anyone. Sometimes as springs freeze over in cold weather, so a human soul can be frozen by the coldness and indifference of the world. Jesus' mission was the one of letting loose the well of God's love in human hearts. To such a task we, His followers, are called. Just as Isaac found in the valley of Gerar the wells of his father Abraham, even so Jesus Christ found in the barren hearts of men the well of His Father, God. Although choked with sin Jesus found them and let in the mercy and love of God and set the water of life flowing in these cold hearts of ours."

"Good Morning! I'm another Eagle Brand Baby"

YES; that's just about what Baby's sections say—and his steady growth on Borden's Eagle Brand Milk would satisfy even the most anxious mother. Crying undernourished or peevish babies are often in need of more suitable food. Eagle Brand supplies nature's nourishment in an efficient form.

Send us your name and address and we will gladly mail you authoritative literature on child welfare.

c.w. 7

The Borden Co. Limited
115 George St., Toronto
Please send Child Welfare and Baby Record Books.
Name.....
Address.....

The Peterborough Chamber of Commerce feels proud of its record. Its accomplishments have been without hue and cry. It is not an organization of boosters but it is none the less effective.

CHARITY BOARD SPENT $3,504 DURING MARCH

$6,555.84 Has Been Spent by the Board So Far This Year.

MOSTLY PROVISIONS

The increase in the outlay for relief purposes during March in Peterborough is shown by the report of the Central Charity Board. During last month the Central Board gave out $3,540.24, and since the start of the year the outlay totals $6,555.84. The summary shows as follows:

	March	During 1931
Provisions	$2797.74	$4792.34
Fuel	696.50	1474.50
Sundries	46.00	99.75
Homes	——	189.25
Totals	$3540.24	$6555.84

Contributions received since February 1 are:

Jewish Organization	$106.00
Pet. Shriners' Club	50.00
A. C. Curtis Gas Station	15.99
A. G. Metheral	5.00
H. Evans	10.00
Miss M. Dickson	30.00
C. S. Stapleton	5.00
F. Johnston	2.00
S. R. Armstrong	10.00
George Grange	5.00
J. E. A. Fitzgerald	100.00
T. E. Pratt	10.00
Pet. Relief Association re Tickets	250.00
Total	$598.99

SCHOOL REPORT

FENELLA.

The following is the Easter report of School Section Number 17 (Bomanton) Haldimand township. Names arranged in order of merit:

V—Sadie Willcock.

Jr. IV— Grace Hutchison, George Willcock, Elva Curtis.

Sr. III — Hazel Willcock, Edgar Williams, John Copeland, Earl Linton, Rena Elder.

Jr. III—Louise Cowper, Dorothy Hutchison, Golda Elder.

II—Clayton Ferguson, Kenneth Ferguson, Una Willcock.

Sr. I—Hilton Sherwin, Lila Spiers, Cecilia Ferguson, Earl Sherwin.

Pr.—Gordon Linton, Ruby Linton, Ross Linton, Gladys Williams, Delbert Ferguson, Sylvester Linton.

H. A. SLADE, Teacher.

There's HEALTH in their Finer FLAVOR!

AYLMER TOMATOES

A Healthful FOOD and a Tonic DRINK

MONTREAL WOMEN TO THE RESCUE

To Contest Quebec Law Which Debars Natural Child and Parents From Compensation.

MONTREAL, April 1 (By The Canadian Press)—Plaything of the Law, an aged widow waits and wonders whether the highest court in the British Empire is going to grant her compensation for the death of her son David—her natural child who throughout his life supported her. She is Mrs. Sarah Barnes.

The Supreme Court of Canada ruled that she had no right to compensation for David's death after the Superior Court and the Court of Appeal had both ruled that the Town of Montreal West was responsible and had fixed damages.

Article 1056 of the Quebec Civil Code, according to Chief Justice Anglin, debars the illegitimate child and its parents from any right to sue for damages in the event of accidental death, even where the responsibility is clearly established.

T. E. Walsh, K.C., Montreal lawyer, is at present preparing to assail that judgment and to make of the widow's claim a "cause celebre" which will be followed with interest by men of law and feminist leaders throughout the world.

It was Mr. Walsh who convinced the Superior Court and the Court of Appeal that the Town of Montreal West was responsible for death of the plaintiff's son while in its employ and secured successive awards which were later nullified by the judgment of the Supreme Court.

In carrying the fight to London he is acting at the request of a group of prominent Montreal ladies—all of them interested in feminist activities or social work—who were deeply stirred when Mrs. Barnes plight became known.

Leaders in this movement are Mrs. John Scott, Miss Idola St. Jean, Mrs. Owen Campbell and Mrs. George Preston. They have already carried their campaign overseas by writing to leading British women, including Lady Astor, Lady Hamilton and Miss Margaret Bondfield, the last-named herself a member of the Privy Council. It is felt that the support of these prominent leaders will raise strong sympathy for the plea in Great Britain.

Lakefield

Mr. and Mrs. J. M. Baker of Hastings were guests of Mr. and Mrs. T. W. Chaplin on Tuesday last.

Mrs. E. J. Millage is visiting friends in Hamilton.

Miss Ione Sanderson of Peterborough spent the week end with her parents, Mr. and Mrs. John B. Sanson.

Mr. and Mrs. A. M. Fitzgerald of Peterborough were in the village on Saturday.

Mr. David McCulloch of Peterborough spent Wednesday last in the village with her parents, Mr. and Mrs. Thomas Junkin.

Miss Eileen Brown, who has been spending the winter with her parents, Mr. and Mrs. H. J. Brown, returned to Toronto on Monday.

Miss Fern Wannamaker of Toronto was the guest of her parents last week for a couple of days.

Mr. and Mrs. J. H. Sherin left last week for a motor trip to New York, Atlantic City and Baltimore.

Mr. Jack Brown of Toronto spent the week end with his parents, Mr. and Mrs. H. J. Brown.

Holy Week Services.

There will be service in St. John's church at 8 p.m. on Wednesday and on Good Friday at 10 a.m. and 8 p.m. On Easter Day, April 5, there will be two celebrations of Holy Communion, one at 8 a.m. and the other at the 11 o'clock service. Choral Evensong at 7 p.m.

Aged Couple Hosts To Their Friends

ROSENEATH, April 1 (Examiner Correspondence)—On Monday afternoon Mr. and Mrs. William Jackson were "at home" to their many friends who called to offer congratulation to this old and honored couple. A cup of tea and dainty lunch was served to each caller by their faithful friend and neighbor, Mrs. Arthur Tucker.

During the afternoon a beautiful bouquet of freshly cut flowers was presented from the Women's Institute, along with many cards, letters, etc., received from friends from a distance.

DUMESNIL, COSTE TO VISIT AFRICA

LE BOURGET, France, April 1. — (AP)—Minister of Aviation Dumesnil, with Dieudonne Coste as pilot will take off Saturday on a non-stop flight for Colomb-Bechar, Morocco, and continue on from there to make an inspection tour of the aerial base of French West Africa.

Let's take the "fiction" out of dentifrice advertising

Do you rely on your toothpaste to do the work of your dentist?

The claims made by certain dentifrices, according to highest authorities, work great harm. Millions of persons endanger teeth and gums simply because they believe in the power of a toothpaste to cure this or that disorder.

A few visits to a dentist would undoubtedly banish the trouble. Yet months of "toothpaste treatment" can accomplish nothing.

A toothpaste is not a medicine. It is a mechanical agent and should be used for only one purpose—that of cleansing teeth. Its merit lies in the thoroughness with which it performs this single duty.

Colgate's, we claim, cleans better than any other dentifrice, because it possesses a unique property (low "surface tension"). That's how it penetrates into the tiniest crevices which ordinarily block "heavy" dentifrices.

In these minute fissures, invisible to the naked eye, food particles lodge. If allowed to remain they cause decay. Colgate's floats them away in a foaming, hygienic bath; in this manner providing the full protection of complete and thorough cleansing.

1463

Swift's Premium Ham or Bacon FOR EASTER

Premium Ham
When you buy a whole ham, or by the piece, or sliced, look for the identifying words "Swift" in brown dots down the full length of the side.

Premium Savor-tite
Swift's Premium Savor-tite is a most wonderful convenience. Premium Ham, boned, skinless, trimmed of excess fat, thoroughly cooked ready to serve.

Premium Sliced Bacon
Buy Premium Sliced Bacon in the convenient 1 lb. Carton or in the handy ½ lb. cellophane wrapped package.

Premium Bacon
As in the case of Premium Ham—Premium Bacon is also easily identified by the brand "Swift" which appears in dots on the side.

The merchants listed below are ready to take care of your Easter Premium Ham or Bacon Order. They have increased their stocks in anticipation of your needs.

Arrange for your Easter Ham or Bacon, at once, so you may be sure of getting Premium.

Premium Hams retain their full flavor when served, because they require no parboiling before broiling or frying.

Insist on Premium when ordering. The splendid flavor and general high qualities will make it worth your while.

Buy "Premium" from

PETERBOROUGH

BOYD, J. S. ..... George St.
BROOKS, T. J. ..... 332 McDonnel St.
CAN. DEPT. STORES ..... George St.
CUNNINGHAM, G. ..... 245 Rubidge St.
EDWARDS; T. L. ..... 421 George St.
FITZPATRICK & GERAGHTY ..... All Stores
GUERIN, MRS. E. ..... Park St.
GREAT ATLANTIC & PACIFIC TEA CO.
HUNTER, E. H. ..... George & Brock St.
HARRISON, P. J. ..... Water & Smith St.
HABOCO STORES ..... All Stores
HUDSON, GORDON ..... Park St.
JOPLING BROS. ..... George St.
JUBY, J. ..... Charlotte St.
JONES, A. W. ..... Hunter St. E.
LATIMER, J. E. .. McDonnell & Aylmer
LADKIN, W. ..... Chamberlain St.
MASON, E. F., GROCETERIA, George St.
MANIECE, T. B. ..... Hunter St. E.
ROUTLEY, N. T. ..... Park & Brock St.
WATSON, ALEX. ..... Charlotte St.
WHITE, PORTER S. ..... George St.
WHITE, PORTER S. ..... Charlotte St.

LAKEFIELD

CRAWFORD BROS.
GILL, W. J.
HABOCO STORES.

OMEMEE

DEYELL, DAVID T.

TWEED

BEATTY, T. J.
MAYNES, A. J.

Neighborly Notes

Please Phone items to 1600 or 1601

Mrs. Annie Henry, of 262 Aylmer Street, celebrates her eighty-fifth birthday anniversary to-day.

Mr. and Mrs. H. H. P. Johnston entertained the members of the commercial staff of the Bell Telephone Company at their home last evening in honor of Miss Grace Nicholls, whose marriage to Mr. Edmund Rye takes place next week. Miss Nicholls' associates presented her with a handsome table lamp, the presentation being made by Mr. Johnston, manager of the company, with a few appropriate words voicing the regret of the staff at Miss Nicholls' departure, and also their wishes for her future happiness. Bridge and other card games were played and dainty refreshments were served.

On Monday, at the home of Mrs. A. Day, 168 Douro Street, a very enjoyable evening was spent when schoolmates and friends of Miss Lillian Bathgate gave a farewell party in her honor, prior to her departure with her parents, Mr. and Mrs. George Bathgate of Douro Street, to reside in Cavan. The evening was spent in music, dancing and games, followed by the service of dainty refreshments. During the evening, the presentation of a handsome gift was made to Miss Bathgate, the accompanying address being read by Miss Elsie Day. The evening closed with the singing of "For she's a jolly good fellow" and "Auld Lang Syne." Those present were Mr. and Mrs. A. Hempstead, the Misses Elsie Day, Jean Black, Jean King, Laura Chartren, Rosie Beddings, Yvette Rose, Marjory Kennedy, Lillian Bathgate, Eleanor Day, K. Holland, and Nellie Day.

Mrs. A. J. Wolfe of 452 Donegal street, accompanied by her son, Mr. Clare Wolfe of Owen Sound, has returned home after a fortnight's visit with relatives in Chicago, Duluth and Superior, Minn.

Mrs. A. J. Gough and her daughter, Miss Lillian Gough of Toronto, are in the city, called here owing to the death of the formers' sister, Miss Eleanor Morrow, Gilmour street.

Mr. and Mrs. Gerald McClelland are leaving early next week for St. John, N.B., where they will reside in future and where Mr. McClelland has charge of the buying for the Jewelry Department of Manchester, Robertson and Allison's department store. Both will be missed by their many friends here. Mrs. McClelland has been a very popular entertainer at concerts and recitals for years past, giving her time generously and whole-heartedly at all times, with readings and songs. She is president of the Madrigal Singers and will be greatly missed by that organization also.

Mrs. B. Gough of Lindsay is in the city, called here owing to the death of her niece, Miss Eleanor Morrow.

Miss Esther Lashbrook of Cameron street entertained a number of her young friends on Saturday evening on the occasion of her eleventh birthday anniversary. Decorations were carried out in Easter colors of pink and yellow and the table was centered by a birthday cake with eleven candles. Those present were Mary Doleman, Gwen Doleman, Doris Styles, Gladys Rutherford, Evelyn Wheeler and Walter Wheeler.

The many friends of Mrs. Gordon Cooke will be pleased to know that she has returned to 440 George street after her second operation in Nicholls Hospital.

Mrs. J. H. Pilling of 522 Chamberlain street entertained a number of friends and neighbors in honor of Mrs. Alex Anderson, who leaves shortly to reside in Cornwall, where Mr. Anderson has secured a position. The house was prettily decorated with spring flowers and the evening was spent in a program of music and games. The guest of honor was presented with a handsome spread in remembrance of jolly times spent with her neighbors on Chamberlain street. The evening concluded with the service of dainty refreshments.

Mr. Ward of Manvers has returned home after visiting friends in Peterborough and Monghan.

Mr. and Mrs. J. A. Magee, of Windsor, have returned home after spending a week's visit with their daughters, Mrs. A. E. Hornick, 560 Charlotte street.

Just Between Us Women

A daily chat with Examiner neighbors conducted by Anne Wilcox

A few days ago we were discussing attractive homes and planting gardens about the home and to-day we will talk about just one room in the home.

* * * * * * *

Beautiful furniture and carpets on the floir aren't enough to make a room beautiful. There are many little details that you will want to consider, before you can look around you with self-satisfaction, and feel that everything is perfect.

* * * * * * *

Get a definite picture of the basic colors in your room and when you select the accessories and novelties that will liven it up, have as much contrast as you like, but be sure that it is harmonious contrast.

* * * * * * *

For as many tables as you have in your living room and bedroom, choose an equal number of lamps. There are so many types and so many sizes that you will find it a delightful job to make your selection, and you're sure to be fascinated by the modern types of shades and bases.

* * * * * * *

Your floor lamps should not be so generously used and should be carefully posed near chairs where reading will be done, or where you usually set up your bridge tables.

* * * * * * *

Pictures have increased in importance as home decorations, because we have learned so much about art through magazines and radio talks within the past few years.

* * * * * * *

When you are choosing your pictures, if you can't have worthwhile originals, remember that it is far wiser to have good reproductions of them than to have your walls deluged with cheap originals which have no other merit than the artist's signature.

* * * * * * *

For your dining room have one of the beautiful English sporting prints or a colorful modern still-life. For your living room, etching in black and white and color if you like, varying from portrait heads to landscapes and interesting interior scenes.

* * * * * * *

For the bedroom, French miniatures, colored etchings, and reproductions of some of the famous Old Masters are all appropriate.

* * * * * * *

You want to have plenty of ash trays around for those who smoke, and books supported by book-ends for those who read. These decorative pieces are made in so many interesting modern forms that even if your home is entirely in a conservative period style you can add cheer and interest to any corner in which you use the quaint animals, bird, fish and other motifs.

* * * * * * *

A form of very decorative and useful household accessory, particularly adaptable to the dining room is that of pewter which presents added advantages insofar as it is easy to keep clean and very inexpensive.

* * * * * * *

Pewter can easily take the place of sterling silver for effect, and decorators have gone so far as to accept it as correct for vases and flower bowls that may be used in the living room.

SERVICES HELD GEORGE STREET UNITED CHURCH

Devotional Exercises Conducted By Representatives of Y.P.S.

FOR YOUNG PEOPLE.

Rev. D. N. McLaughlin, D.D., of Toronto, Again Delivers Inspirational Sermon.

Continuing the Passion Week services, a large congregation from the six United Churches of this city, assembled last night in George Street Church for worship.

This service was especially one for young people, and the opening devotional exercises were conducted by representatives from the various Young People's Societies of the city. Homer Borland, as president of George Street Y.P.S., presided.

Opening with the Doxology, the pastor, Rev. J. E. J. Millyard, offered prayer, and a brief service of song followed.

The ensemble of the evening was built around the theme of the Prodigal Son, which story was read in the scripture lesson from St. Luke's Gospel 15: 11-32, by Charles English of Mark Street Y.P.S., and prayer was offered by Miss Constance Wagar representing St. James'.

Rev. D. N. McLaughlin, D.D., of Toronto again delivered an inspirational sermon, bringing a new interpretation to the old story of the Prodigal Son. With many personal experiences recalled from his wide social service activities, he brought a challenge to the fathers and to the youth of today.

"This passage is becoming more and more the great chapter of atonement and men are finding in it the thing that satisfies the soul. We recall the circumstances in which this parable was told by Jesus. The church of His day criticized Him for mingling with the Publicans and sinners, and this was His reply to them, but even yet we have not learned the lesson Jesus meant for us.

"The period between fifteen and twenty-five years of age is the most serious and important in life. At this time every normal boy is a rebel against social and civic conditions, and against religious conditions. But the rebellion of reflective youth will save us; for it was through such that the emancipation of slaves was brought about in England.

"The modern tendency is to find out the cause of juvenile delinquency and when this is removed the delinquency very often disappears. Here the speaker delved into his store of reminiscences to illustrate this truth. "There is no joy," he continued, "like being the secondary force behind some boy, in helping him to achieve his rightful success. This was exemplified in the life of Lloyd George, whose benefactor was his uncle.

"No boy can grow up in a city without taking on the attributes of its citizens, and any bad habits he may acquire are a reflection on these men. God help the boy who cannot go to his father for guidance in trouble during this formative period, and God pity the father who has not found the way himself.

"The boy in the parable was an unreflective sensualist, and when he had spent his all, he had no moral or spiritual support left, and was sunk in deepest degradation? What brought him to himself? The story is told that there was a third brother who pleaded with him to return to his father. At any rate, God has His own way of bringing men face to face with himself. In this case His weapon was hunger, and the boy thought first of his father's servants. We are the servants of God. When people turn to Him, do they think of us?

"Speaking of the elder brother, Dr. McLaughlin declared that a man might be in a far country, yet never leave home. This brother in his narrow mindedness, believes there is no possibility of a second chance.

"Not every story of the prodigal ends as does this parable. In some homes the memory of the prodigal is entirely blotted out except in the heart of his mother.

"If the father in this story represents God, there He is waiting to receive us, and to give to us the robe of righteousness, the ring of sonship and the kiss of forgiveness "if we but arise and go to Him."

The celebrated guest soloist, Mr. Albert E. Greenlaw, in his beautiful solo, "I Will Arise and Go Back to My Father," completed in song, this word picture of the prodigal son, while his introductory number, "The Sinner and the Song," was an appropriate prelude to the whole service.

Mr. David R. Howat, the organist, accompanied the singing throughout, and the choir was also in attendance.

The service to-night will be held in St. James' United Church with Rev. Dr. McLaughlin as speaker and Mr. Greenlaw as soloist.

SLIGHT FOOD CHANGES AFFECT THE BODY TREMENDOUSLY.

My grand niece weighed less at eight months than at birth, due to "Infantile eczema." Was plastered with ointments and unbathed for seven months—entire household exhausted from lack of sleep. I added vegetable juice to each bottle feeding, nothing more. After two days she slept fourteen hours without waking. Ointments then discontinued, baths resumed. No rash, no itching in four years since. Why? Vegetable juice alkalinized her blood, killing the acid-caused eczema. Alkaline Roman Meal has kept her blood alkaline since.

Alkaline Roman Meal also saved my life when the great Osler told me twenty-two years ago I could not live four months. Now at 72 not two per cent. of men 30 have muscles, strength or endurance equal to mine, built up out of alkaline Roman Meal. I'll send you a free booklet, "HOW TO KEEP WELL," and other literature, also sample of Roman Meal and Kofy-sub, the new alkaline beverage, if you'll write for them to ROBT. G. JACKSON, M.D., 502 Vine Ave., Toronto 9, Ont.

Avoid Serious Disorders in Your Children!

Watch for signs of simple disorders and attend to them at once.

Baby's Own Tablets are a direct remedy for constipation which, if not attended to, leads to serious illness. If your child has a head cold, fever, no appetite or a coated tongue, he is probably constipated. Don't delay. He depends upon you. Get a package of Baby's Own Tablets. Don't ever be without them! 25 cents box—at any druggist's.

155

"BABY'S OWN" TABLETS (Dr. Williams')

Favorite Recipe

SCRAMBLED EGGS WITH TOMATO SAUCE.

6 eggs,
1½ cups tomatoes,
2 teaspoons sugar,
4 tablespoons butter,
1 slice onion,
½ teaspoon salt,
1-8 teaspoon pepper.

Simmer tomatoes and sugar five minutes, fry butter and onion three minutes, remove onion, and add tomatoes, seasonings, and eggs, slightly beaten. Cook same as scrambled eggs. Serve with entire wheat bread or brown bread.

Sweden will spend $20,000,000 in railway electrification.

For Easter fine toiletry articles are prized gifts

Ask your druggist he knows your.. requirements

Have Faith in Your Druggist
CERTIFIED by his college QUALIFIED by experience

"I Robbed Your Dresser Drawer"

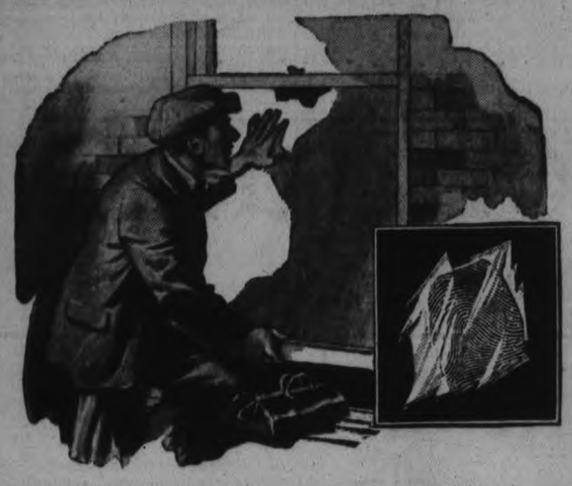

"This My Signature"

A certain city had an epidemic of house robberies in daytime. The robbers would ring doorbells and if anyone answered, they would make some excuse and depart. But, if no one answered, they would break in through a window or a skylight. One such robber left his finger print on a broken piece of glass. The police had that print on file. They knew the robber, his gang and their records. The crooks were all picked up and convicted.

All because one of them had left his finger print.

Germs in Every Print

This is told to remind you that we all leave finger prints on everything we touch. Most of these prints are germ-laden. We pick them up from others — by handshakes—by touching things they have touched. Then we convey them to the mouth, where they breed and so get into the system.

Life Extension Institute lists 27 diseases which may be conveyed in this way. The most common is a cold. A hand used to check a sneeze or a cough may convey germs to others.

We cannot escape these germs. Every hand-shake, every touch conveys them. The best we can do is to kill these germs before they reach our food.

Lifebuoy Soap is made to do this. Millions of people, in all countries of the world, protect themselves in this way. No perfume, but a scent of safety which tells you it purifies and yet disappears in a few minutes. And Lifebuoy contains a germicide. Countless laboratory tests have proved that Lifebuoy kills germs or makes them inactive.

Wash your hands with Lifebuoy often. Wash them always before eating. No ordinary soap kills germs.

Stops Body Odour, Too

Lifebuoy is a beauty soap, made from two palm oils. No soap is better for your skin and complexion. Yet it offers you supreme protection against germ infection.

Also against body odour. A bath with Lifebuoy, before you go on a party or before you start the day's work, insures you against bodily odours for many hours.

You will learn to love Lifebuoy's extra-clean scent which tells you it purifies — and protects.

Keep Lifebuoy handy on your wash basin and bath so the family can use it. Get some Lifebuoy from your grocer today.

Lever Brothers Limited, Toronto.

Stops Body Odours

Lifebuoy

Health Soap

A Luxury Soap Plus a Germicide

Here they come- so join the LOBLAW PARADE of SATISFIED CUSTOMERS

Says the Pig: Good Bye! I'll meet you again some breakfast time.

Says the Hen: My eggs are here today and gone tomorrow—they're so fresh.

Says the Cake: Who ever heard of Easter without Loblaw's Delicious Cherry Cake?

Says Pop: I'll quench those thirsty paraders.

Says the Cow: I'm fortunate Loblaw's don't get me, but they certainly know good butter

Says the Arab: What it they do invite their best friends, I meet them every day.

Says the Teacup: I'll tell your fortune—"You'll save lots if you always buy Loblaw's Tea."

Says the Mayonnaise: Sure they'll eat Salads during Easter, and I'll be there as the finishing touch.

Easter Store Hours
April 1—Open until 6 p.m.
April 2— " " 11 p.m.
April 3—Closed All Day
April 4—open until 11 p.m.

Specials on Sale for Week of April 2nd to 8th

EASTER Creamery BUTTER
Choice CHERRY VALLEY 34c lb. | Our Famous HIGH PARK 36c lb.

EASTER Arrow Brand BACON
Selected SIDE ½ lb. Pkg. 15c | Finest BACK ½ lb. Pkg. 21c

EASTER CHEESE
Finest Mild Lb. 20c | Real Old Lb. 33c

SPECIAL—LOBLAW'S Delicious CHERRY CAKE lb. 32c
Exceptional Price for this Quality

NU-LITE—"The Smoker's Friend" MATCHES 12 Box Package, Pocket Size 2 Pkgs. 27c

MOYER'S—Fresh Grated HORSE RADISH "It's Hot Because It's Pure" 5 oz. Bottle 11c

The only Biscuit of its kind in the world SUNWHEAT Biscuits Package 24c

CATELLI'S—Real Tasty EGGWEAT NOODLES Package 9c

SPECIAL—C & B's BRANSTON Pickles 8 oz. Bottle 19c

SPECIAL—LIBBY'S SLICED—Fancy Hawaiian PINEAPPLE No. 2 Size Tin 19c
A Splendid Pineapple at a Splendid Price

FRY'S Breakfast COCOA ½ lb. Tin 22c

OXO A Cube to a Cup 10 Cube Box 24c

PURITY FLOUR Best for all Baking Purposes 24 lb. Bag 83c

NESTLE'S Evaporated MILK 2 Tall Tins 23c Standard of Quality

SPECIAL—Fancy Quality—Positively the Finest Packed LOBSTER 3 oz. Quarters Tin 18c

SPECIAL—NUGGET SHOE Polish Waterproof Assorted Colors 10c Tin

SHIELD BRAND Mayonnaise Delight A Delicious Sandwich Spread 8 oz. Jar 27c 3¼ oz. Jar 13c

QUEEN ANNE CHOCOLATES A Delicious Assortment of Hard and Soft Centres 1 lb. Box 39c

SHIRRIFF'S Good Morning MARMALADE 32 oz. Jar 38c

SHIRRIFF'S—Assorted Flavours JELLY POWDER 3 Pkgs. 17c

SPECIAL—AYLMER Choice Quality No. 4 Sieve PEAS 2 No. 2 Size Tins 15c
Aylmer Products are Canadian
Limit 6 tins to a Customer

RINSO Soaks Clothes Whiter 3 pkgs. 25c

SELF SERVE LOBLAW GROCETERIAS CO. LIMITED CASH and CARRY

White Swan TOILET TISSUE 2 Rolls 21c

Winnipegs Win Out In First Of Allan Cup Finals

HAMILTON TIGERS LOSE TO WINNIPEG CLUB 2-1

Western Champions Finish Second Period With Two-Goal Lead.

GOAL IN EACH PERIOD.

WINNIPEG, April 1 .— Speeding skates sounded a paean of victory last night as the red-clad Winnipeg hockey team, best in the West, outscored the Eastern champions, Hamilton Tigers, 2 to 1, in the opener of the Allan Cup finals. The battle for Canada's hockey title and the right to wear the Maple Leaf at the 1932 Olympics is a two-of-three-game series.

A rousing rally in the last half of the final period threatened to snatch impressive triumph from the wilting Manitobans. The Tigers arose from lethargic cautiousness of fifty minutes and fought ten minutes of pressing, daring, go-getting hockey. They cut down Peg's lead from two to one, but could not notch the equalizing goal.

Until disorganized by an unlooked-for recovery of the Tigers in the last period, Winnipeggers held sway by speed alone. They sent "Hawse" Marsh, Hamilton netman, sprawling to the ice time and again to save from flourishing attacks. And their back-checking speed held Tigers in their own end for most of the game, unable to attack three abreast.

'Pegs scored once in the first period, again in the second, and Tigers counted their lone goal in the third period. Studry Romeo Rivers, left winger, sent the 'Pegs ahead when he hoisted a shot into the net after Vic Lindquist had threaded through the Tigers, only to be foiled by Marsh. "Tick" Garbutt, wiry relief centre, hooked the next goal from behind the net as Marsh was flattened in a scramble.

Goal Is Protested

Protest on Garbutt's goal delayed the game for several minutes. The two officials were in disagreement. Harry Watson, Toronto, believed, with the goal judge, that the puck had not entered the cage. But Referee Alex. Irvin, Winnipeg, contended the goal was legal and overruled the adverse decision.

Gonie McGowan, clever Hamilton centre, counted the Tigers' goal with less than three minutes to go. He batted his own rebound into the cage after a scramble following a three-man Tiger sally. The second game of the series is slated for Thursday, with the third, if necessary, on Saturday.

Before the game opened, the finalists took the Olympic oath. The puck was faced off by Mayor Ralph H. Webb, Winnipeg.

Berlenbach Earns $40 by Knockout

NEW YORK, N.Y., April 1 (C. P.). — Paul Berlenbach, one-time light heavyweight champion of the world, has opened a comeback campaign with a knockout victory and earned $40 for himself.

"Oom Paul," once one of the most devastating punchers in the business, showed little in the first two rounds of his four-round match with Eddie Clark, Harlem negro, last night by a glancing left hook off the negro's chin in the third round sent Clark down for the count. Clark made no effort to rise until after "ten" had been tolled.

22 BOYS REACHED FINALS IN BOXING

Lakefield Preparatory School Boxing Champions Decided Monday Night.

BOYS IN FINE CONDITION

LAKEFIELD, April 1 (Special to The Examiner). — The Lakefield Preparatory School boxing finals were decided in an assault-at-arms held on Monday evening. Keen interest was shown in the preliminary elimination bouts, and from the 110 boys in the house, 22 boys got into the finals. The finalists were in splendid physical condition, which was evident in the speed and agility of the boxers. Many of the bouts were very close, and the judges had some difficulty in coming to a decision. The results are as follows:

Heavyweight—Stuart vs. Disney—draw.

136-145—Miall vs. Carson—Carson won.

126-135—Macrae vs. Burgess—Burgess.

116-125A—Dawe vs. Dickson — Dawe.

116-125B—Warren vs. Harris — Harris.

106-115—Newcomb vs. Perkins — Newcomb.

96-105A—Strickland vs. McMaster —Strickland.

96-105B—Hepburn vs. Clarkson — Hepburn.

86-95—Pullen vs. Dawson—draw.

76-85—Peck vs. Budden—Peck.

66-75—Dodd vs. Brouse—draw.

N.H.L. Play-off Leaders.

TORONTO, Ont., Apr. 1.—(CP)—Chuck Gardner, diminutive Chicago goalie who led the league in shut-outs all season, is keeping up the good work. By blanking New York Rangers in the playoffs last night, Gardner has allowed only one goal in the last three games his team has played, Cooney Weiland, Boston, still leads in scoring points for the play-off series, having scored 4 goals and recorded two assists. Eddie Shore, Boston, has served 14 minutes on the penalty bench.

The records:

	G	A	P	Pen
Weiland, Boston	4	2	6	2
Clapper, Boston	2	3	5	6
Owen, Boston	2	3	5	7
Morenz, Canadiens	0	4	4	2
G. Mantha, Canadiens	3	0	3	0
W. Cook, Rangers	3	0	3	2
Thompson, Rangers	3	0	3	0
March, Chicago	2	1	3	0
Shore, Boston	2	1	3	14
Adams, Chicago	1	2	3	6
T. Cook, Chicago	1	2	3	0
S. Mantha, Canadiens	2	0	2	8
Wasnie, Canadiens	2	0	2	6
Gottselig, Chicago	1	1	2	0
Barry, Boston	1	1	2	4
Romnes, Chicago	1	2	0	0
Couture, Chicago	0	2	2	0

One goal has been scored by Gagnon and Rivers, Canadiens; Ripley, Chicago and Johnson, Rangers. Leduc, Lepine, Larochelle, Canadiens; Gainor, Boston; Chapman, Boston; and Wentworth, Chicago, have all scored one assist. Boston, Canadiens, Rangers and Chicago have played four games each.

CIMARRON COMING

"Cimarron" at the Capital next Thursday, Friday and Saturday has been widely acclaimed as one of the season's acknowledged successes of the screen. It is the picturization of Edna Ferber's novel which for months was a leading best seller. It is the dramatic story of Yancey Cravat, editor, lawyer and adventurer in the pioneer days of Oklahoma.

Inspired, undoubtedly, by the magnificent theme of "Cimarron," the cast of this new Radio picture rises to great heights. First there is Richard Dix, giving the best performance of his career, as Yancey Cravat. No need to say more of Dix's performance, for that is something, if you see "Cimarron," you can surely attest to. Yancey Cravat's lovely, patient and courageous wife is portrayed with sympathetic skill by a newcomer to the screen. Her name is Irene Dunne and if her work in "Cimarron" is any criterion, you will see her often on the talking screen. Admirable character roles are contributed by Estelle Taylor, George Stone, Edna May Oliver, Stanley Fields, Roscoe Ates and William Collier, Jr.

Walter Huston will play the lead in "Blue Moon Murder," the S. S. Van Dine screen mystery which goes into production soon. For a time it was thought that William Powell, the Philo Vance of other Van Dine novels on the screen, would play the part, that actor recently having joined First National. Philo Vance, by the way, does not figure in "Blue Moon Murder" at all.

Sir Gilbert Parker's novel, "The Right of Way" in a screen version features Loretta Young and Conrad Nagel. Mr. Nagel, as Charles "Beauty" Steele, is the man that insidiously fascinating personality which gives him the right of way with women. Fred Kohler, William Janney, Olive Tell and Yola D'Avril are among those in the cast.

Chicago Hawks Enter Stanley Cup Series

KNUTE ROCKNE WAS ON HIS WAY TO CALIFORNIA

When Famous U. S. Football Coach Killed in Airplane Crash.

MISSED SEEING SONS.

Weather Not Good as Mail Plane Starts on Eventful Trip.

COTTONWOOD FALLS, Kas. April 1. (CP)—In twisted wreckage and from cowboys who heard the dirge of faltering airplane motors, airmen and the state sought to-day the cause underlying the death of eight persons against a rocky promontory of the Flint Hills.

Cattle browsed near the debris as a coroner's jury was called into session at this city, 11 miles from the pasture where tragedy hurtled out of the sky yesterday.

Flying through murky weather on a trip that would have placed them last night in California, the two pilots and six passengers met instant death. There was no fire, indicating the transcontinental and western air pilot, Robert Fry, had switched off the engines in the last moments of despair.

Jess Mathias of Los Angeles, the co-pilot, signaled by radio a few minutes before the crash that he did not have "time to talk."

"What are you going to do?" he was asked by an operator at Wichita municipal airport.

"I don't know" Mathias answered.

Three bodies were found in the wreckage. The other five were thrown free. Knute Rockne, famous football coach. H. J. Christen and J. H. Happer of Chicago; W. B. Miller, Hartford, Conn.; Spencer Goldthwaite, New York, and O. A. Robrecht, Wheeling, W. Va., were the others killed.

A half mile from the wreckage was found a wing of the plane. H. G. Edgerton of Wichita, a representative of the air line, informed Dr. Jacob Hinden, county coroner, there was a possibility ice had weighed down the wing, causing its severance from the plane.

Residents of the vicinity, however, said ground temperatures were above freezing, and cowboys who scanned the clouds said the plane was not flying high.

Arrangements were made to take to-day to South Bend, Ind., the body of Rockne, for whom funeral services will be held Saturday or Sunday.

The 43-year-old football coach, enroute to California moving picture studios, had missed seeing by a few minutes in Kansas City two of his sons, Knute Rockne, Jr., 14, and Billy, 11. They were returning from Coral Gables, Fla., where they had visited their mother.

Afoot, horseback, and by motor car curious Kansans came from miles away to view the wreckage and to carry away pieces of the plane's fabric.

Pilot Fry, a former marine corps pilot with 4,500 hours of flying behind him, was held captive by rebels in Southern China three years ago. The crash yesterday was the third in a year in the family of his wife. Her sister, Mrs. Claire Fahy, and her brother-in-law, Herbert J. Fahy, were killed in 1930.

ROCKNE DIES IN PLANE CRASH

Famous coach Notre Dame football gladiators who was killed yesterday in airplane crash at Cottonwood Falls, Kas., while on his way to the moving picture studios at Los Angeles. The late Mr. Rockne is shown here enjoying the sun and sands of the Florida coast.

BELLEVILLE WILL HAVE STRONG ENTRY IN CENTRAL ONTARIO LOOP

Efforts Being Made to Re-organize Group With Oshawa, Kingston and Local Seniors.

OLD REGULARS BACK.

BELLEVILLE, April 1.— Baseball fans of this city are anxiously awaiting the outcome of the Central Ontario Baseball League meeting in Peterborough on Saturday, which will be held in conjunction with the annual O.B.A.A. meeting. Peterborough has signified its intention of again becoming a member of the loop, and if Oshawa and Kingston line up, a compact four-team group will be formed. Belleville will again have a good team, with many former players ready for duty with a mixture of youth that have shown considerable class. Point Anne, who played in the Intermediate League last year, will not have a team this year, and there are two or three men who would fit into the plans laid out by Walter Gerow. The Quinte City has won two Provincial titles, also seven C.O.B.L. pennants, and with the incentive that the winner of the Provincial title this year will be sent to Los Angeles in 1932, an extra effort will be made to land the gonfalon. The manager will have "Peeney" Mills for backstop duty, and he is one of the best amateur catchers in the Province. His brother Harry will be at firs tbase, with Vern Weir at the keystone station. Bob Scott is available again for third base duty, while a good short-stop has promised to turn out. Harold Buck, Wilfrid Cretney, Alex Weir, Johnny Leachman, formerly of St. George's in Toronto, with several youngsters, will try for the outfield berths, while the hurling corps will be composed of Alex. Weir, 'Hoot" Gibson, who pitched the Nationals to a championship in 1928; Tommy Pointer, and an Indian youth, the exact replica of Johnny Williams, who was one of the best hurlers ever turned out in the Province. The team will start practicing early next month, and it is confidently expected that four teams will face the barrier at the official opening of the league on May 24.

To-night's Schedule.

(By Canadian Press.)

National League Championship Final.

Boston Bruins at Montreal Canadiens.

Canadian-American League Play-off.

Springfield at Boston.

INDIANS ELIMINATE YELLOW JACKETS 3-1

Cleveland Sextet Score Third Victory in Play-off Series.

PITTSBURG, April 1.—The champions from Cleveland put the Pittsburg Yellow Jackets out of the title race in the International Hockey League to-night, handing the locals their fourth straight defeat in the play-offs, 3 to 1. Incidentlly, Pittsburg has not won a game in the championship play.

The Indians up to date have won three games and lost one in the play-offs, placing them at the top of the heap in the standings. The defeat handed the Jackets last night was the second at the hands of the Indians in the play-offs. Pittsburg made its lone tally in the first period this evening and the Indians scored two in that session. Cleveland added its third in the middle stanza.

Tweed

On Friday evening the Rebekahs entertained at a bridge and euchre party when about twelve tables were played. H. Trumpour won the first euchre prize and Rupert Steward the consolation, while H. E. Wager won first prize at bridge and I. Mitchell the consolation award. Lunch was served at the close of the games.

Mr. Archie Campbell, who played on the Tweed hockey team during the winter season, has moved his wife and family from Smiths Falls and will reside in Tweed.

Rev. Dean O'Riordan, of Tweed, delivered an inspiring address on Monday evening at the Forty Hours' Devotion, in St. Michael's Church, Belleville.

There was a large attendance at the Eastern Star euchre and bridge party held recently when seventeen tables were played. Mrs. Mather won the ladies' bridge prize and J. S. Duncan, of Kingston, the gents' prize while prizes for euchre went to Mrs. A. H. Mouck and Rupert Stewart.

Miss Mary Coughlin returned from her home in Toronto to resume her duties as teacher in Tweed High School.

Mrs. Felix Rashotte spent the week-end with friends in Stirling, returning to her home on Monday.

Mr. Harry Myles was a visitor with friends in Stirling on Sunday.

Mrs. Lafontain has returned home after spending a week with her daughter, Mrs. D. N. O'Keefe, of Campbellford.

Mrs. Roy Marsh is spending a few days with her sister, Mrs. Joseph Courneyea, of Tweed.

Mr. T. Pritchard and Mr. Dan Shannon, of Marmora, were in the village on Friday.

Mr. James Wilder lost a valuable dog this week.

Mr. Louis Rashotte spent Friday in Belleville.

Mrs. Lavallie moved from her farm this week to make her home in Tweed.

Mr. Ivan Boyd has accepted a position as travelling salesman for the Dominion Foundry.

Mr. Gerald Quinn, of Kingston, visited his home over the week-end.

Mr. Fred Rashotte spent the week-end at Newboro.

Miss Laura King, of Newboro spent the week-end in Tweed.

Our Boarding House - - - - - - - - - - **By Ahern**

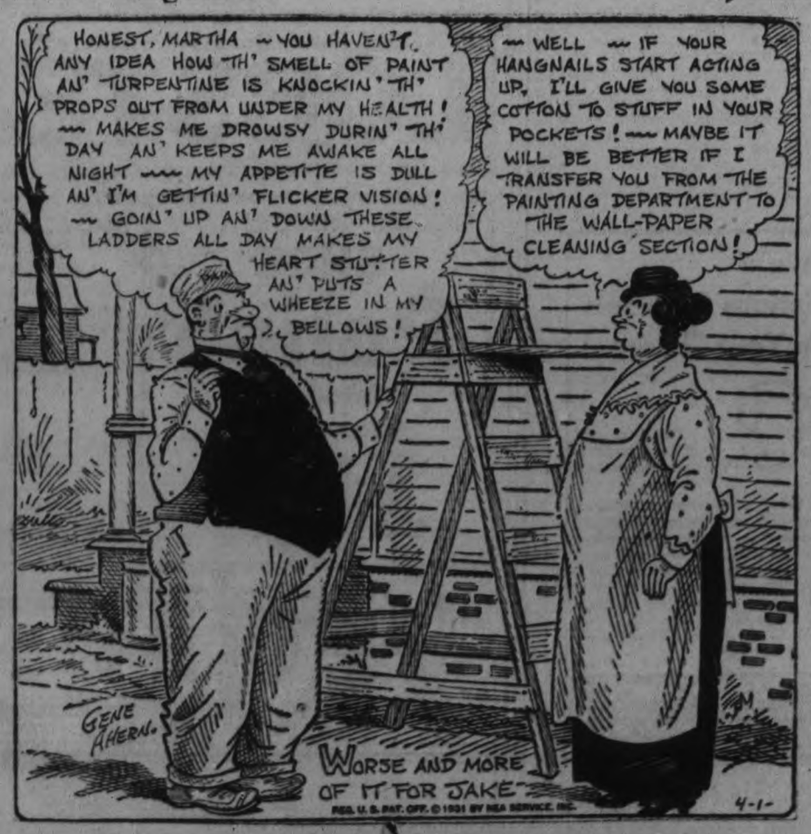

WINDSOR BULLDOGS TAKE CLOSE GAME

Keep Pace With Bisons By Beating Them 2-1 at Buffalo.

WINDSOR, April 1. — Windsor Bulldogs nosed out the Buffalo Bisons here last night, 2 to 1, in their first meeting of the International Hockey League play-offs. The result left Bulldogs and Bisons tied, with two wins and one defeat each, while the Cleveland Indians lead the parade with three victories against one reverse.

Staged before more than 5,500 fans, taxing the capacity of the Border City Arena, it was a ding-dong struggle all the way. Only two penalties were served, both of them called on the home club and neither squad could take command of the play for more than a minute or two at any stage of the proceedings. One goal was tallied in each period, with a Robinson-Brown effort breaking the tie.

Kansas City Suffers First Play-Off Loss

KANSAS CITY, Mo., April 1 (C.P.) —Kansas City Pla-Mors last night accepted their first defeat in the play-offs with Duluth Hornets for the right to meet Tulsa Oilers, leaders of the American Hockey League at the close of the season's schedule. The score, 3 to 2, left the teams tied at five goals all after three games, one of which was a tie. The two wins were split.

Decisive game of the series is carded at Kansas City, Thursday night.

HOCKEY SCORES.

N.H.L. PLAY-OFFS.

xChicago 1, N.Y. Rangers 0.

xChicago wins round, 3-0.

INTERNATIONAL LEAGUE PLAY-OFFS.

Windsor 2, Buffalo 1.

Cleveland 3, Pittsburgh 1.

ALLAN CUP FINALS.

xWinnipeg 2, Hamilton 1.

xFirst game.

ONTARIO LEAGUE.

Oshawa 7, Niagara Falls 3.

WINDY CITY SEXTET BLANKS RANGERS 1-0 TO WIN ROUND

Tommy Cook Scores Only Goal of Spectacular Game at New York.

WINNERS ON ROUND 3-0.

TORONTO, Ont., April 1 (By George Maguire, Canadian Press Sports Writer). — The Black-shirted puck chasers from Chicago stand on the threshold of professional hockey supremacy to-day. Last night they vanquished New York Rangers 1 to 0, to qualify for the final series for possession of the coveted Stanley Cup against either Boston Bruins or Montreal Canadiens.

The latter two teams meet at the Forum in Montreal to-night in the fifth and deciding game for the championship of the National Hockey League, and the right to contest the cup final with Chicago. The teams have won two games apiece to date, the Bruins winning the first and fourth matches and the present cup holders, the second and third.

Setting up a record unequalled in modern hockey, black, curly-haired "Chuck" Gardner, youthful Chicago goal guardian, has proved his selection as the N.H.L.'s all-star netminder was no mistake. He blanked the Rangers in two successive games, even though he was bombarded with a fusilade of 45 shots last night compared with 16 aimed at his rival in the Ranger net.

The Hawks won the first tilt of this series, 2 to 0, and previously they eliminated Toronto Maple Leafs by 4 to 3 on the round, and in these games Gardner again stood out. ...

Shooting three sets of speedy, close checking forwards over the boards at frequent intervals, Coach Dick Irvin adopted the same tactics against the Gotham blue shirts which had been so successful against the speedy Leafs.

The famed front line of Frankie Boucher and Bill and Bunny Cook were held in complete subjection through both games. Tommy Cook notched the lone marker of last night's hard fought display when he broke away with Adams and Wentworth early in the last frame.

Rangers didn't give up then, but maintained a four and five man attack on the Chicago cage. The systemized the backchecking of the Hawks, however, frustrated their efforts.

Canadiens Injured.

Considerable doubt prevails in the Canadien camp concerning the condition of several players who were injured in the previous matches with the rugged Bostonians. Albert Leduc, rotund defence player, suffered a slight concussion in a collision with "Dit" Clapper, hard-hitting Bruin wingman, during the second game at Boston. He was injured in the game at Montreal on Monday when "Red" Beattie cross-checked him over the head and an examination revealed his jaw had been injured. Marty Burke, regular defence star, Aurel Joliat, and Pete Lepine are other red shirts on the ailing list.

The Bruin camp reports no injuries and the team in fine shape for the decisive tilt.

Fights Last Night

AT BOSTON — King Levinsky, Chicago, outpointed Con O'Kelly Ireland (10).

AT NEW YORK—Paul Berlenbach, New York knocked out (Six Fingered) Eddie Clark, New York, (3).

DAYTONA BEACH, Fla.—Sammy Mandell, Rockford, Ill., outpointed Jose Estrada, Mexico City (10).

ST. PETERSBURG, Fla.—Farmer Joe, Cooper, Terre Haute, Ind., knocked out young Russel, Palmetto Beach, Fla., (7).

INDIANAPOLIS — Del Fontaine, Winnipeg, outpointed Charley Arthurs, New York (10).

LOS ANGELES—Billy Townsend, Vancouver, B.C., outpointed Joe Glick, Brooklyn (10).

THE VAST MAJORITY DEMANDS GILLETTE

GILLETTE HAS THE EDGE
by millions of votes

UNEQUALLED shaving comfort—multiplied more than a hundred million times every day—has made Gillette the favorite blade in every nation. Overwhelming preference—unparalleled and unapproached—proves Gillette has the edge that gives utmost satisfaction to the vast majority of men.

Gillette dominates by right of tireless engineering research and steadfast adherence to highest manufacturing ideals. Superior quality—holding the spotlight of enthusiastic approval—fulfills the trust and confidence that men everywhere have in Gillette.

Ahead 29 years ago and still ahead—this blade leads under every flag—shaves the face of the globe. Here's undeniable evidence that Gillette is unsurpassed in performance and convenience. Swift, clean strokes remove every hair—soothe the skin when you use this double-edge, double-service blade in your safety razor. You're through in a hurry—saving time and effort.

Holding the edge by millions and millions of votes—Gillette is uniformly high in quality wherever you go. This is the reason most men always demand Gillette when they buy razor blades.

Gillette
RAZORS — Gillette — BLADES
1085 St. Alexander St., Montreal, Quebec

Peterborough To Have Single Senior Entry

LAST TIMES TO-NIGHT 7 AND 9

FEATURE AT 7.49 - 9.45

Rex Beach's Mightiest Drama

THE SILVER HORDE

WITH

EVLYN BRENT—LOUIS WOLHEIM

THURSDAY, FRIDAY, SATURDAY

3—DAYS—3 2.30 - 7.00 - 9.00

NOTE—Evening Prices Will Prevail Good Friday Matinee

Mightiest Drama of the Ages

EDNA FERBER'S COLOSSAL

A REQUEST

Owing to the screen time of the feature being over 2 hours, you are requested to be in your seats at 7 p.m.

EDNA FERBER'S

Great Story Comes Through!

The terrific majesty of "The Birth of a Nation" and "The Four Horsemen" realized again in the flaming panorama of an Empire built in a day!

RICHARD DIX

IRENE DUNNE

ESTELLE TAYLOR

EDNA MAY OLIVER

WM. COLLIER, JR.

And an assemblage of superlative artists.

A WES RUGGLES Production

PICK PIRATES TO PLACE 5TH

Pittsburgh Club Looks Good But Lacks Sufficient Strength in Pitching.

PAUL WANER HAS BAD LEG.

SAN ANTONIO, Texas, April 1.—Paradoxically, there are five first-division clubs in the National League. It happens that there are only four places in the first division, so it looks as if the Pirates of 1931 will be pushed down into fifth position.

In ordinary years the Buccaneers would be up there among the money winners, but this is not an ordinary year. There is an overproduction of high-grade teams, which naturally means a fervent pennant race and a lot of feverish activity among the turnstiles.

The chief strength of the Pirates lies in the outfield. The two Waner brothers, Paul and Lloyd, aided by Adam Comorosky, form the best all-round outfield combination in the National League. They can all hit, they can all field, and they are all fast, particularly Brother Lloyd, who is a nuisance in the field and on the bases.

Paul Has Bad Leg.

Brother Paul, the elder brother, is not likely to be up to form in the early part of the campaign. He was bitten on the leg by an alligator, or a goldfish or something, in Florida, and landed in a hospital suffering from blood poisoning. He is back on the job now, doing his daily chores, but is bound to favor his sore leg for a while.

While the Buccaneer outfield is all that could be desired, the infield is something else again. Pie Traynor at third base is a great athlete and a noble influence on the team, even though he does read a five-foot shelf of books. It would be a remarkably strong infield if the rest of the boys were equal to Pie Traynor, but the sad fact remains that they are not.

Gus Suhr at first base showed flashes of greatness in the early part of the 1930 campaign and then subsided. A fair fielder and a fair hitter, and that is all.

'NEATH SUNNY SKIES

Spicy Bits of Baseball Gossip From Majors' Camps.

Joe McCarthy of the New York Yankees just about has made up his mind what he's going to do about his one outfield problem this year. At Birminghm, Ala., he has Babe Ruth and Earle Combs, of course, for two places and the other probably will be divided by Dusty Cooke and Myril Hoag, one against right handed pitching and the other against southpaw serving. If Cooke and Hoag both fail, Joe still can fall back upon Sam Byrd.

Marty McManus, veteran third baseman of the Detroit Tigers, was back in the line-up at San Francisco, Cal., yesterday after weeks spent in favoring a game leg which was injured last summer. He underwent an operation for the injury during the winter. His performance at the hot corner indicated he will be in shape to start the regular playing season.

The Chicago White Sox who have trained at Fort Worth, Tex., to-day were headed out of Texas and Manager Donie Bush, for one, was glad of it. Weather conditions which hampered practice sessions and caused cancellation of training games, have left the Sox behind in conditioning, and Bush is hopeful that the climate at Little Rock, Ark., the next port of call, will produce improvement.

Two former gridiron stars apparently have won outfield jobs with the St. Louis Browns now at Birmingham, Ala. Frank Waddey, once a football star at Georgia Tech, is certain to be retained, probably as a regular in right field, and Larry Bettencourt, who played with St. Mary's of California, although handicapped by injuries this spring, likely will be retained because of his ability to hit for extra bases.

Bad luck seems to be following Wally Tauscher of the Senators at Biloxi, Miss.

In last Sunday's exhibition game a line drive struck his foot. He took to slippers and developed a limp. Then yesterday while he was pitching to batters another hot one smashed into the injured member. He will be idle for a day or two.

SPORTS

SOCCER, BASEBALL, GOLFING

Day by Day

ACQUATIC, SOFTBALL, TRACK

CASUAL COMMENT

Soccer gets off to a start on Good Friday with a couple of exhibition games. Switchgear Department and Machine Shop play off that C.G.E. challenge game at ten in the morning at King Edward Park.

* * * * * * *

And Caledonians and Britons get it out of their systems in the afternoon at Brinton Field. There'll likely be a bunch of stiff-legged pedestrians around town Saturday.

* * * * * * *

Max Swanston, chairman of the goodwill committee at the O.B.A.A. convention next Saturday, was observed trying to outwit a pickerel down at the old dam the other night, before the season closed for that sort of fish. We didn't hear how he made out.

* * * * * * *

The All Saints' Boys' Club is holding boxing lessons twice a week now. They've got an instructor engaged and hold classes in the club hall That's fine if they keep at it.

* * * * * * *

The same club may enter a team in the City Baseball League this summer, but just which division we haven't heard yet. More of that after April 8th City League meeting.

* * * * * * *

Efforts were made to get the Honorable George Henry to attend the O.B.A.A. banquet here and to speak to the executive and delegates, but J. F. Strickland wired that Mr. Henry could not get away at this time.

* * * * * * *

To-night the Reception and Entertainment Committee meets at Duffus' at eight o'clock to check up on everything in connection with the convention and make final plans.

* * * * * * *

There has been plenty of work done so far by the members and they'll be kept stepping the rest of the week too, but are confident the delegates and other visitors will have the time of their lives while in Peterborough.

* * * * * * *

We understand the Lock Works has promised to make a huge key with the wording on it "O.B.A.A., Peterborough," for the Entertainment Committee before the convention begins. Not a bad idea at all.

* * * * * * *

And now it looks like the East Peterborough League will soon be re-organizing again. They will operate as Intermediates the same as last year. And the Rays will likely go in with them.

* * * * * * *

Last night's meeting of those interested in the baseball situation here showed clearly that the idea of running a senior league in Peterborough was out of the question. At least for this year.

* * * * * * *

Freddie Cripps, speaking for the Cogs, said they would not consider entering as a senior team this summer. "Cack" Rogers, Raybestos representative, said that was how the Rays felt. Art Primeau of the C.G.E. team maintained the Electrics were willing to go senior or remain Intermediate, it made no difference.

* * * * * * *

"Shiner" Johnston pointed out that one senior team representing Peterborough had some show in the Provincial play-offs, whereas four or five teams here would mean there would not be a good one in the bunch.

* * * * * * *

Joe Ranger said that if all the players who promised to play senior ball for him were available throughout the summer, the Petes could field as strong a team as any other town in the Province.

* * * * * * *

While there were a few at the meeting who argued for the local senior league idea, they were outnumbered at least two to one. The big majority present were strongly in favor of having the Rangers put in the senior team in the Central Ontario League, and the E.P.L. to continue to be run as an Intermediate League.

* * * * * * *

That is likely what will be done, and it seems to be about the best thing all around. After the East Peterborough League is re-organized, the different interests may get together again, as the season is still early.

BOWLING GOSSIP.

MONDAY NIGHT LEAGUE

At Knights of Columbus alleys up to and including games of March 16.

Grant, D.	3	263
O'Connell, V.	27	250
Shaughnessy, C.	24	245
Curvin, T.	27	244
Sweetman, W.	28	236
Martyn, L.	31	234
Delahaye, A.	9	234
Martin, F.	31	232
Playford, J.	18	232
Letellier, A.	3	232
Rutherford, G.	21	230
Jones, F.	27	228
Anthony, V.	31	223
Routley, N.	30	222
Shaughnessy, S. S.	25	220
Crough, Dr. E. M.	24	219
Dorris, J. J.	17	219
Marsden, J.	6	217
Johnston	3	216
Fallon, G.	27	215
Bennett, R.	14	212
Hickey, F.	25	210
Ahern, D.	8	209
Firth, W.	31	207
John, J.	24	207
McGee, W.	18	205
Gimblett, G.	30	205
Sharp, J.	21	203
Fitzgerald, V.	5	203
Ranger, H.	27	202
Meagher, O.	23	200
Martin, W.	19	199
O'Brien, T.	4	197
Prindible, W.	3	196
Starr, M.	21	193
Guerin, A.	16	193
McCabe, J.	24	192
Gillece, G.	24	92
McCabe, V.	18	1?1
Freeman, H.	21	1?1
Pelletier, S.	22	19?
Rutherford, V.	8	19?
Shaughnessy, J.	6	189
Legros, J.	15	189
Donovan, E.	24	188
Curtis, W.	21	188
McCoy, C.	26	186
McKinnon, D.	2	184
Strickland, W.	22	182
McMurray, R.	9	166
Kelbrick, J.	4	156
High Single—Gillece		368
High Three—C. Shaughnessy		853

More than $40,000,000 will be spent for public works in Denmark this year.

AT THE CAPITOL

"THE SILVER HORDE."

This is an entertaining picture, with lots of action and romance and emotion. It pictures Rex Beach's story of Alaska, but the silver horde has nothing to do with ore, but rather with fish. It is the silver rush of the mighty salmon, making its way swiftly over current and stream in its annual race to the spawning grounds, that makes the title of the picture and it is over fish, rather than silver, that two men battle. A very interesting portion of the picture is the delineation of methods of catching the fish, while the interior of a canning factory is shown, and all the processes that progress from the cutting off of the heads to the final completed operation, when the labelled can rolls forth.

The characterizations are immense. Louis Wolheim is as ferocious as ever, Evelyn Brent makes a wonderful heroine, Jean Arthur is her blonde rival, Joel McCrea is the hero and Raymond Hatton has one of his characteristically sneaky parts that suits him down to the ground.

The story revolves about the efforts of Cherry Malotte to put Boyd Emerson on his feet, after he drifts into Alaska—broke. The girl he left behind intervenes. She is a perfectly good girl with a nasty mind and a lovely face, while Cherry has a past and a very large heart. The story, contrary to accepted notions along this line, sees the triumph of the lady with the past. Boyd decided the future is the only thing that matters and allows his golden-haired love to slide into obscurity. It is an entertaining finale, but not especially convincing.

—Jeanette.

INTERMEDIATE PILOTS DECLINE TO ADVANCE INTO FASTER BALL

City Would Not Be Fairly Represented by Strongest Possible Team in Ontario Play-downs.

RAYS MAY ENTER E.P.L.

It was definitely decided last night that the East Peterborough League would remain intermediate instead of entering as a senior loop this summer. This was the result of the committee conference with "Shiner" Johnston and Joe Ranger of the newly-organized senior team. The latter team will be the only senior outfit here, and it will play in the Central Ontario League as in former years.

It was found at last night's meeting that most of the local managers of intermediate teams were against the idea of raising their aggregations to a senior standing. While those in charge of the present entry were also against it.

Freddie Cripps maintained that the Cogs woul play intermediate ball this summer, but no senior. The same situation existed with the Rays team, entered last year in the Lakeshore League, Wilf. (Cack) Rogers said. The C.G.E. outfit, according to Art Primeau, were willing to play either as intermediates or seniors, depending on how the others went. He claimed, and many of those present agreed with him, that it seldom happened that the strongest possible team here represented Peterborough as a senior team. However, it was pointed out to him that the same thing would be true in any case, to some extent.

Few Favor Idea

There were a few of those sitting in on the meeting who advanced arguments for the senior league idea but the majority were strongly opposed to it. "Shiner" Johnston thought the senior team could field a good strong squad without really hurting the East Peterborough League.

Joe Ranger spoke at length on why he decided to back a senior team this year, on what he hoped to do, and he finished by offering to help any Peterborough team or league in any way he could and at any time.

It was thought that after the E.P.L. re-organized, the different interests would get together again before the season started for a general talk on baseball in Peterborough this year. Any further suggestions will be taken care of at this time. So the meeting ended.

Baseball Moguls Will Pay Johnson Tribute

SPENCER, Ind., April 1. (CP) The body of Byron Bancroft Johnson, former president of the American baseball league, will rest in a cemetery on the banks of White River here, following funeral services this afternoon when the baseball world pays its final tribute.

A number of baseball executives who yesterday attended the funeral at Cleveland of Ernest S. Barnard, Johnsons' successor as American league president, were expected to attend the services here. Barnard preceded Johnson in death by a few hours.

TIGERS HAVE SLIGHT CHANCE

Uncertain Pitching and Weak Hitting Chief Drawbacks to Detroit Team.

ALL SLUGGERS GONE.

JACKSONVILLE, April 1.—The Detroit Tigers had an easy time finishing fifth last season. They were so far ahead of all other occupants of the second division that it was no contest, and for a time they gave signs of crowding into the first quartet, only to fall back again. As the Tigers stand to-day they should easily outstep the three clubs which trailed them last season, and at the same time it is difficult to figure them winning a first division berth.

They appear likely to finish fifth again, with a bare possibility of finishing fourth, but not likely to do any better than that.

Uncertain pitching has been the drawback of Detroit teams for some years past. There has not been a real pennant threat in fifteen years and they have not finished above fourth place since 1924, when the team closed the season in third place. The pitching is better now than it has been, but with the improvement in this department there has been a decline in hitting, which has brought about the same result.

Sluggers Gone

For years one thought of hard hitting outfielders whenever the Detroit team was mentioned. Cobb, Crawford and then Veach held sway for a long time. As Crawford faded out Heilmann came on to uphold the reputation. Manush came later. Fothergill, too, was a hitter to be feared, though not a brilliant defensive player. To-day Bucky Harris is trying to select an outfield from a group of fair hitting veterans and some slugging recruits from the minors.

Harris has a first class infield, or one that may be rated as above the average. It is a good defensive unit and carries plenty of hitting power. In Charley Gehringer the Tigers have one of the best all-around ball players in the game to-day. Alexander at first base, Akers at short and McManus at third are the other regulars with Mark Koenig, Joe Dugan and Marvin Owen, the last named from Seattle and an all-around performer, completing the group. Koenig has abandoned the idea of becoming a pitcher.

WIN B. C. TITLE

VICTORIA, B.C., April 1 (C.P.)—University of British Columbia, conquerors of Canada's basketball champions, New Westminster Adanacs, last night won the British Columbia basket title by eliminating Victoria Peden Brothers in the second match of a two-game series. The students won last night by 35-28, taking the round 57-47.

BABY'S CRIES SAVE FAMILY

MONTREAL, Que., April 1, (CP) Cries from a two year old child yesterday aroused Mrs. Harry Kauster, Lachine, Que., who found her home in flames. She managed to carry her four children through a window of the one storey house. All escaped without injury but the home was a total loss.

TO-DAY Regent TO-DAY

"The Criminal Code" with Walter Huston

JUST COMPLETED RUN AT THE IMPERIAL THEATER, TORONTO

It took six years in prison to break him. Love remade him overnight! Passion racked his heart and prison crucified his soul. Love laughed at locksmiths but wept before the law of the lawless. The seething romance of an artless, innocent girl and a youthful killer.

Broadway's Prize-Winning Smash Stage Hit

COMEDY—"SHOOTING OF DAN THE DUCK"

MUSICAL ACT, Etc. SHORT SUBJECT

WATCH FOR DATE ON "JUST IMAGINE"

JOIN the BIG PARADE to the RED INDIAN PUMP and fill up with MARATHON "BLUE"

MARATHON "BLUE" is an entirely new and better anti-knock gasoline *selling at the regular gas price.* (It's the only Canadian made gas of its kind, in fact.) MARATHON "BLUE" means more miles for less money—and it preserves your engine's efficiency longer.

Just fill your tank with MARATHON "BLUE" to-day. Then start your car — accelerate — and you'll feel the driving difference!

McCOLL-FRONTENAC

McCOLL-FRONTENAC OIL COMPANY LIMITED

Offices and Plants at Winnipeg, Regina, Calgary, Vancouver, Toronto, Moncton and Montreal

Distributing Warehouses at other convenient points

50

NOVEL WRITING CONTEST LAURELS CAPTURED BY PORT DOVER AUTHOR

Work By Adrian MacDonald, Peterboro', is Recommended For Publication.

MANY PROMISING WRITERS.

MONTREAL, Que., April 1 (C.P.)—A Dominion-wide contest in novel writing came to an end to-day with the announcement that Raymond Minister of Port Dover, Ont., has been awarded first prize of $2,500 for his winning manuscript. The book will be published by the sponsors of the contest, an Ottawa Publishing Company.

Second prize of $1,500 went to Marcus Adaney of Toronto, and Ella M. Wallis of Calgary, won the third prize of $1,000. All three books will be published in the near future.

Honorably Mentioned

Several manuscripts were thought to be of such merit that the contest judges recommended that they be published also. Included in this latter group were books by Laura Goodman Salverson, Port Arthur, Ontario; Francis Owen, Edmonton; Adrian Macdonald, Peterborough, Ontario; John J. Hodson, Montreal; Howe Martyn, Oxford England, and Isobel E. Henderson, Winnipeg.

The object of the contest was to demonstrate to Canadian readers that 100 per cent. Canadian books rank as high as those published anywhere, and that there are many potential authors in the Dominion.

Prince's Cousin

ENJOYS HOLLYWOOD

Lady Louis Mounbatten, cousin of the Prince of Wales and one of Britain's wealthiest and best-dressed women, is now in Los Angeles, where she is a guest of Marion Davies, screen actress.

TRADE PLANS ARE BEING STUDIED

Free Trade Pact With West Indies Boost Canadian Trade $13,000,000.

CONFERENCE IN SUMMER

NASSAU, Bahamas, April 1. — (Special Cable to The Examiner). — Canada's plan for a free trade pact with the British West Indies, which, it is estimated, would boost Canadian trade by $13,000,000 and West Indian trade by $31,000,000, is being carefully studied here from every angle.

The proposals are being discussed in official circles, and it is fully anticipated that the Bahamas will be represented at the conference of Canadian and British West Indian delegates which the Canadian Government will hold at Ottawa shortly.

Canada Stands to Benefit.

Canada would stand to benefit greatly in her trade with the Bahamas under commercial union, or customs union as the proposed free trade pact is sometimes called, as only 26.7 per cent. of Bahamian imports come from Canada, according to the latest available figures.

The Bahamas, favored already with free entry of their winter fruits and vegetables into Canada, would benefit from commercial union in various other ways. It would guarantee an all-time market for Bahamian produce in the Dominion and would attract Canadian capital and enterprise to the Bahamas which would be very welcome here.

The Nassau Guardian, in an editorial commenting on the proposed customs union, says:

"In view of what has been accomplished under reciprocal preference, it is not surprising that Canadian business men are looking for other means of expanding trade, and when the proposed conference meets in Ottawa during the coming summer it is probable that some further extension of preferences will be discussed. Whether any of the West Indian colonies, which are more or less dependent upon their tariffs for revenue, will be in a position to accept unreservedly the free trade scheme at the present time remains to be seen, but it is likely that sympathetic consideration will be given to any proposals emanating from the Canadian Government.

"The proposal has much to commend it, and would probably lead to free trade between the West Indian Colonies themselves, which is highly desirable, but a general readjustment of tariffs, which may take some time, would have to be undertaken before the island colonies can speak with a united voice. At all events, the scheme is worthy of consideration, and will, we hope, be received by the various colonies in the same spirit in which it is presented."

Higgins Opposes Cut In General's Powers

LONDON, April 1 (A.P.)—General E. J. Higgins, head of the Salvation Army, told the committee of the House of Commons which is considering a bill for democratizing the Army's organization, that he was against any curtailment of the administrative powers of the general.

He added, however, that when he was nominated he had made it clear that if he was elected he would endeavor to bring about changes similar to those outlined in the bill. He referred to the time when there was a distinct cleavage of opinion concerning the proposed changes between the late General Bramwell Booth and Evangeline Booth, leader of the Army in America. He said dissensions in the organization had increased during the last few years of the life of General Bramwell Booth led made great inroads upon that the strenuous life General Booth led made great inreads upon his health and strength. He carried a heavy burden of responsibility.

McGill As Centre Of Bird Life Study

MONTREAL, April 1 (Canadian Press).—Possessing as it does a wonderful library on ornithology, combined with the intense interest that Canadians have towards bird life, McGill University has a wonderful opportunity for the study of bird life in America, Dr. Arthur A. Allen, professor of ornithology, Cornell University, Ithaca, N.Y., stated during an illustrated address, "The Courtship and Home-Life of Birds," at an annual lecture meeting of The Province of Quebec Society for the Protection of Birds held here recently.

The speaker's remarks were most significant as the establishment of a chair of ornithology at one of the Canadian universities is being urged on certain quarters as an intelligent means of aiding the conservation of bird life in the Dominion.

Golf courses in New York State are being utilized for bird sanctuaries, the speaker said. Certain colored slides of Dr. Allen showed birds of different species perched on golf clubs and even golf balls, placed at vantage points used by them to broadcast their message of possession of a certain nesting area. Every bird has some characteristic method of appearing bigger and better than he really is, the speaker said. He added that steps were being taken to have other states adopt the principle of providing more sanctuaries for the conservation of bird life.

Don't forget The Examiner's Social Club dance on Friday night, April 10, in the hall of the Canadian Legion.

THE happy, unconscious health of a child—the play-filled days, the long nights of restful sleep—these are the outward signs of inward health. You too can be "well outside" and look it—if you learn the safe and easy way to keep "clean inside."

Doctors pretty well agree that (barring germ diseases) most drowsiness, lack of pep and ambition, are due to failure to keep "clean inside."

In blaming this condition for much of our sickness, so they also agree that the Nujol type of treatment is the safest way to relieve it. Nujol can't possibly hurt you. It isn't a medicine at all. It has no drugs in it. It is colorless — tasteless — and children love it.

Remember two things if you want to enjoy "Nujol health."

One: Don't expect results overnight. This is nature's own method, and nature is never violent.

Two: Don't accept any substitute. Your druggist has Nujol—always in a sealed package — always trademarked "Nujol" so you will be sure to get it.

Here's a way to get a result you know is good for you, without using drugs which you know are bad for you. Don't you think it's worth trying? Begin Nujol today!

Nujol health

INSIST ON NUJOL . . . REFUSE SUBSTITUTES

IN DAYS GONE BY

Items Taken From Old Fyles of The Examiner

APRIL 1, 1921

Coney Island season opened Easter Sunday with 100,000 visitors present.. Reports are that the Hungarian troops are rallying about Ex-Emperor Charles who will march on Budapest ....Negotiations for peace are being opened in Ireland by Southern Irish Unionists....Tariff against Canadian wheat is likely to start a tariff war between the United States and Canada....Large orders of awnings, tents and camp equipment are now being shipped from Peterborough....Oshawa claims that no town in Ontario is so free from bootlegging as there.

APRIL 1, 1911

Germany is not enthusiastic over the question of universal disarmament....General Booth of the Salvation Army, though eighty years old, prepares for an operation on his eyes....Lord Kitchener will have charge of the soldiers at the coronation....Germany controls practically all the radium output in Europe....The Albanians have revolted against Turkish rule....Many blind pigs in Cochrane have been raided during the past week.

APRIL 1, 1901

The Oxford crew barely snatched a victory from Cambridge on Saturday....Should China be divided between the powers, England wants the rich Yangtse Valley, Lord Beresford states....Enormous oil lamps are the latest innovation on Paris streets....England, Germany and Japan unite in opposing the Manchurian Convention .... The Ashburnham school board meets to-morrow night.

HOUSE AND BARN BURNS.

WOODSTOCK, Ont., April 1. — Fire originating in a defective chimney destroyed the two-storey frame house and barn on the farm of Norman Pullin, West Oxford Township, early to-day, together with all household goods and farm equipment.

Like New!

And it was dustfree half an hour after she had finished it. ★

Crown Diamond quick drying enamel is made especially for use on furniture, woodwork, and other surfaces requiring a beautiful, rich, glossy enamel finish, combined with long durability. It is easy to apply, does not show brush marks and is economical to use. It is surprising how far a dollar or two will go in freshening up your home.

Ask your dealer for a Crown Diamond quick-drying Enamel shade card, or write to us. We make a pure paint for every purpose.

The CROWN DIAMOND PAINT COMPANY LIMITED

TORONTO - MONTREAL - HALIFAX

TILLIE THE TOILER — By Russ Westover

BRINGING UP FATHER — By George McManus

TOOTS AND CASPER — By Jimmy Murphy

DUMB DORA

EVER TRY TO START A 'COLD CAR?

. . . EVER spend half an hour cranking the car on a frosty morning? Good exercise . . . but mighty bad for the neighbours.

Ever consider the idea of lining the garage with TEN/TEST and shutting out the frost o'nights?

You can do it easily. The cost is almost negligible, but what a difference it makes!

TEN/TEST is so easy to work. Saws and nails like lumber. Five-eighths inch of perfect insulation and strong and solid enough to last a lifetime.

Let us tell you how to make your summer garage into an all-year garage with TEN/TEST.

INSIST ON TEN-TEST INSULATING BUILDING BOARD ACCEPT NO SUBSTITUTE

For complete information, estimates, etc., call

A. McDonald Lumber Co.

Peterborough, Ontario

Telephone 176

TDSB

ON THIS PAGE ADVERTISERS WITH REAL BARGAINS MEET REAL BUYERS WITH REAL CASH

a For Sale—General

SPRING COAT, SIZE 36 APPLY 386 Burnham. 3d-79-585A

O.A.C. 144 REGISTERED OATS, Grade 2, no weeds, 2nd Prize Winners in Peterborough Industrial Exhibition Field and Bin Competition, 300 Bushels, 63c Bushel. 'Phone 644 ring 22 Thos. Petrie & Sons, R.R. 8, Peterborough. 3d-77-504A

700 BUSHELS BARLEY AT 35c ALSO Several Hundred Bushels of Oats, clean from weeds. Oswald Boyce, 8th Line, Smith. 6d-80-501A

TEAM OF HORSES, HARNESS, WAGon and Sleigh. Terms to right party. James Shaughnessy, Otonabee Street. 3d-78-669A

SEED OATS TELEPHONE 992 RING 24. 3d-78-671A

SIDWAY BABY CARRIAGE, PRACTically new. Apply 188 Lock Street. 3d-78-525A

SIDEBOARD, GOOD CONDITION; cheap. 'Phone 1853W. 3d-79-529A

C.C.M. BICYCLE, SPORT MODEL, slightly used. 532 Weller Street, 'Phone 1241. 3d-78-535A

KITCHEN CUPBOARDS, $2 UP; Rockers, $1 up; Parlor Tables, $1 up; Chesterfield Suite, good for Cottage, Small Quebec Cook Stove, Oak Buffet, Ironing Board, Extension Tables, Kitchen Tables Chairs, Beds, Dishes, etc. Apply 59 Aylmer (near Perry). 3d-78-555A

NEWFOUNDLAND PUPPIES, WELL marked. A real Dog for the children. Also Gentleman's Wheel 'Phone 178J. 3d-78-537A

15 HORSE-POWER ELECTRIC MOtor, Medium-sized Drill Press, Line Shafting, Hangers and Pulleys, all sizes, Surface Planer, Bandsaw, Meat Box for back of Truck Used Tire Chains for Cars and Trucks, C.V.E. Vulcanizer, complete (new). J. J Duffus Limited 6d-20,24,27,31,3,7-523A

FORD PARTS, AT VERY LOW PRICES. No need of using Used or Worn Parts while we are disposing of Model T Parts and Accessories at almost junk prices, while they last. Take advantage of this by consulting our Stock Department. J. J. Duffus, Limited. 8d-20,24,27,31,3,7,10,14-524A

SAVE MONEY — RECONDITIONED Tires. Most all sizes for Sale at 430 Water Street. tu.f.s,Apr.24-539A

CREAM STROLLER, WITH HOOD; good condition, $4.00. Apply 726 Elcome Crescent. 2d-78-563A

ROUND OAK DINING-ROOM TABLE, Bed Couch, new, cheap for cash. Apply Evenings, 718 Water. 3d-79-568A

GENTLEMAN'S BICYCLE, GOOD CONdition. 'Phone 2630 3d-79-569A

HAY FOR SALE IN BARN. ROLAND Dixon, Route Eight. 3d-79-581A

50 LOADS OF CINDERS, GOOD ROTten Manure. H. Hamlin, 1394J. 3d-79-573A

HALF SLABS AND ½ HARDWOOD, Dry, $3. H. Hamlin, 1394J. 3d-79-592A

A GOOD CLEAN STOCK OF GENtlemen's New and Slightly Used Suits and Spring Coats, from Five Dollars. Ruskin's Store, Aylmer Street (opposite Fire Hall). 2d-78-575A

MANURE FOR SALE. APPLY HARRY Fair's, 'Phone 3267. 3d-79-583A

SIDWAY REVERSIBLE BABY BUGGY. 28 Brown Street. 3d-79-584A

HARROW, CULTIVATOR, SCUFFLER, and Whiffletrees. 'Phone 3446W. 3d-80-608A

DRY WOOD, $2.50, TRUCK LOAD. 3378J. 3d-80-607A

GRAVEL PIT. APPLY 499 PARNELL Street. 12d-59-606A

TWO SMALL BILLIARD TABLES, 38 Cues, Two Full Sets of Balls, and other Billiard Equipment. Real buy for cash. Apply Belmont Club, 8 to 9 Evenings. 3d-80-702A

VICTROLA ,WITH RECORDS, COST $100 ,Will sell for $15. Apply Ernest Rutter, Y.M.C.A. 1d-78-612A

KITCHEN RANGE, IN GOOD CONDItion. 372 George S. 3d-80-611A

ONE BED AND DRESSER, 3 MATtresses, Tables and Chairs, and other Furniture. Quick sale at low prices. 'Phone 1979. 2d-79-614A

ELECTRIC WASHER, PERFECT CONdition, $35. Also Used Furnace. 'Phone 3071. 2d-79-615A

A LIMITED SUPPLY OF EASTER Bunnies and Chickens still on hand. Record Store. 3d-80-626A

BABY'S GO-CART, $5. 423 DOWNIE. 3d-80-626A

GOVERNMENT POSITIONS

as Letter Carriers, Mail Clerks, Customs Clerks, Stenographers, Typists, etc., are constantly vacant all over Canada. We are the oldest and largest Institution in Canada specializing in preparing Candidates by Mail for these positions. Booklet Free on request. The M. C. C., Ltd., Toronto 10.

9d-1,4,8,11,15,18,22,25,29-708

b For Rent—Houses and Apartments

HEATED APARTMENT, IN GRAND Central Building Possession arranged Apply 437 George Street tf-B

FIVE-ROOMED LOWER APARTMENT, complete bathroom, and gas stove installed, with Garage, 461 Gilmour. Possession May 1st. Apply 479 Gilmour, or 'Phone 524. 3d-79-578B

FURNISHED LIGHT HOUSEKEEPING Rooms. 106 McDonnel. 3d-79-571B

BRIGHT, MODERN HEATED APARTment, South-end; adults only. 'Phone 242. Bogue's Drug Store. 3d-78-550B

HOUSE. APPLY 67 SOPHIA STREET Still vacant. 3d-78-553B

HEATED FURNISHED FLAT. APPLY 264 Hunter Street, Apartment 5. 6d-81-561B

FURNISHED HOUSEKEEPING ROOMS, central. 2837W. 3d-78-491B

HOUSE. NUMBER 568 ROMAINE Street, $22. 'Phone 2108J. 2d179-701B

THREE UNFURNISHED ROOMS, WITH or without Garage, $10. Apply 585 Harvey. 2d-79-601B

BRIGHT FOUR-ROOMED DUPLEX, nicely decorated, conveniences; North, central. Apply 183 Antrim. 3d-70-610B

STEAM HEATED APARTMENT (Couples); reasonable; hot water. 'Phone 2462M. 2d-79-618B

FOUR-ROOMED COTTAGE. ALSO Semi-Apartment, Ground Floor. Apply 168 Antrim. 6d-83-619B

BRIGHT, MODERN APARTMENT Telephone 1232J. 3d-80-625B

SIX-ROOMED HOUSE, 45 FRANK Street, Byersville. Apply 581 Chamberlain. 3d-80-623B

LOWER APARTMENT. 183 LOCK. 3d-80-629B

SIX-ROOMED BRICK HOUSE, 567 Sherbrooke Street; all conveniences; large garden. Vacant May 1st. Apply 620 Homewood Avenue. 'Phone 2127F. 3d-80-630B

c For Rent—General

PASTURE. APPLY 499 PARNELL Street. 26d-103-605C

GARAGE, ON GILMOUR STREET. 'Phone 1063W. 3d-80-596C

d Real Estate

FOR SALE—AN EQUITY OF $1,800.00 on a 7-roomed house, for $1,100.00, if sold this month. Phone 3036J. 3d-22-325D

FOR SALE — 6-ROOM BRICK HOUSE, with plumbing, central, $2,500. One Hundred cash, balance like rent. Apply 282 George Street. 3d-78-522D

FOR SALE — TEN-ACRE FARM, ONE mile out on Chemong Road. Apply 108 Aylmer. 3d-80-598D

FOR SALE OR RENT — HOUSE AND Lot in Lakefield, splendid locality. Apply W. G. Atchison, 191 Crescent Street, Peterborough. 3d-80-595D

f Boarders Wanted

CLEAN, BRIGHT ROOMS AND GOOD Board. 144 Murray Street. 6d-81-528F

LARGE FRONT ROOM, FURNISHED, 2 Beds, with or without Board; reasonable. 537 Harvey. 'Phone 2563J. 2d-79-617F

ROOM AND BOARD. 265 HUNTER W. 3d-78-532F

TWO WORKING GIRLS TO ROOM together, with Board, laundry if desired. Apply to 367 Rogers Street. 6d-81-548F

FURNISHED ROOMS, WITH BOARD. 'Phone 1647F. 3d-80-549F

g Help Wanted—Male

GOOD BIG BOY TO DELIVER PARcels after School. Apply 422 George. 2d-79-599G

h Help Wanted, Female

EXPERIENCED MAID. APPLY 380 Park Street. 4d-79-557H

WANTED — DINING-ROOM GIRL. Apply in person to Nicholls Hospital. 3d-80-720H

WANTED — GIRL FOR HOUSEWORK. Apply 591 Bolivar Street. 3d-80-627H

i Agents Wanted

REPRESENTATIVES WANTED. IF YOU ARE UNEMPLOYED — OR can't stretch the budget to cover all expenses, why not write us about our Sales proposition in which your earnings are only limited by your own industry, application and effort! The work can cover your own locality and district. Write us with full information about yourself in first letter. The Maple Grove Nurseries, Winona, Ont. 5d-1,8,15,22,29-717L

j Employment Wanted

EXPERIENCED PRACTICAL NURSE and Housekeeper. Telephone Norwood 870 ring 2-2. 3d-79-590J

LADY, WITH CHILD, DESIRES POSItion as Housekeeper. Write Box 586, Examiner. 3d-79-566J

PAINTING — HARDWOOD FLOORS Cleaned. John Vincent. 'Phone 1562J. 6d-81-519J

TREES PRUNED. SPECIAL PRICE for Orchards. G. Walker, 610F. 6d-80-490J

WOMAN WANTS WORK BY DAY OR Week. Apply 376½ Water Street. 3d-78-534J

PAINTING—LOWEST PRICES. WORK Guaranteed. 'Phone 2368. 3d-78-539J

LADY, WITH CHILD 3 YEARS, DEsires Position as Housekeeper, City or Country. Apply 262 Murray. 3d-78-546J

YOUNG MAN (25) DESIRES POSItion on Farm; good milker and teamster. Write, stating wages, to Wm. Aspinall, c/oi James Leaitch, R.R. 3, Indian River, Ont., or 'phone 41 ring 2, Keene. 1d-78-594J

EXPERIENCED FARM HAND WANTS Work for Summer. Write Box 603, Examiner. 3d-80-603J

m Lost

LARGE HOUND, BLACK AND TAN, with a white mark on chest. 'Phone 3284W. 3d-78-545M

MACKINAW COAT. FINDER PLEASE leave at Police Station. 3d-80-602M

YESTERDAY, BETWEEN PETERBOROough and Lakefield, a Colored Chair with Foot Rest. 'Phone 85. 1d-78-711M

o Live Stock

JERSEY-DURHAM COW AND CALF, just freshened. E. Kidd. Phone 3310J. 3d-78-564O

FOR SALE — GOOD ROAD OR DElivery Horse. Pulkinghorn's Garage, Charlotte Street. 'Phone 194. 2d-78-477O

WANTED—TWO-YEAR-OLD STEERS, good quality, dehorned grades. Prices must be right. Phone 997 ring 4, evenings 9 to 11 o'clock. 2d-79-593O

FOR SALE — BROOD SOW, WITH 8 Young Pigs, 4 weeks old. Apply Wellie Pearson, Lakefield, 'Phone 504 ring 3. 3d-80-710O

FOR SALE — HEAVY DRAFT CLYDE Gelding, rising 6 years; weighing 1,600. Thomas Sheehan, Lot 5, Concession 2, Douro. 3d-80-597O

p Poultry

FOUR TURKEYS, 2 GOBBLERS, 42 Hens. Apply E. Kelk, No. 5, Peterborough. 2d-79-590P

BROWN DRAKE WANTED. 'PHONE 850 ring 5. 3d-78-502P

q Wanted

WANTED — LIVE POULTRY. BEST Market Prices Paid. 'Phone 771, Atkins. 26d-91-222Q

WANTED — ROOMERS, ALL CONveniences; central. Apply 307 George Street (opposite Barrie Building) or 'Phone 3278J. 3d-79-582Q

WANTED — TO BUY, MODERN REsidence, two bathrooms, etc. Write Box 570, Examiner. 3d-79-570Q

TWO UNFURNISHED ROOMS, ON Ground Floor; central. 'Phone 2814W. 3d-79-579Q

WANTED — TWO THOUSAND FEET Rough Pine Lumber; must be cheap. Apply W. Hibbard, Ballieboro, Ont. 4d-80-580Q

WANTED — FURNISHED SUMMER Cottage in Chemong, for Client. Gordon & Elliott, Barristers, Peterborough. 3d-79-696Q

WE HAVE FIFTEEN TENANTS WAITing to Rent Houses. See A. Brown & Son. 3d-79-682Q

WANTED — A RELIABLE REPRESENtative in Peterborough and Vicinity, to handle Dr. Redick's Therapeutic Solenoid Belt .References required. Redick & Redick, 288 Coleman Street, Belleville, Ont. 3d-78-560Q

WANTED — MORTGAGE LOAN, $3,400.00, on valuable Farm Property. Write Box 518, Examiner. 3d-78-518Q

WANTED — TO BUY, MILK ROUTE. Write Box 517, Examiner. 3d-78-517Q

WANTED — CATS WITH SMALL KITtens three to four days old. Apply 'phone 990 ring 2. 6d-81-534Q

SOME HALF-GROWN PIGS. H. Hatherly, No. 8, Peterborough. 3d-78-389Q

WANTED—WOOD MANGLE, GOOD condition. Phone 1258W. 2d-79-592Q

FEATHER BEDS TO RE-MAKE INTO Sanitary Mattresses, Down Comforters, and Cushions. Prices reasonable. Send us a card; we'll call. Modern Feather and Mattress Co., 111 Station Street, Belleville. 12d-4,7,10,12,14,17,19,21,24,26,28,31-303Q

s Used Cars for Sale

BUICK COUNTRY CLUB COUPE, 6 cylinders, good condition. 'Phone 2232. 3d-78-542S

FOR SALE — FORD COUPE, IN GOOD condition; cheap for cash. 403½ London Street. 6d-83-609S

CAR FOR SALE — JEWETT SPORT Phaeton, good condition, $125 quick sale. 'Phone 3490. 3d-80-719S

ESSEX COACH — SNAP FOR QUICK Sale. Privately driven. 546 Water Street. 3d-80-624S

t General Notice

SHINGLING. FOR ESTIMATES APply 434 Edison avenue. 3d-79-566T

PAINTING, PAPERHANGING, KALSOmining. Hardwood Floors Cleaned, Polished. First-class Workmanship. Estimates free. 'Phone 2558M. 6d-82-577T

LET US REPAIR YOUR CHIMNEY — All kinds of Brick Work, guaranteed, at reasonable prices. 'Prices 1278M. 3d-79-576T

HAIR CUTTING, 25c. CORNER PARK and Romaine Streets. 6d-83-604T

OAKLAND SIX-CYLINDER TRUCK, 1927 model; take Car or Lot, balance cash. 215 Princess. 3d-80-622S

PAPERING, PAINTING, GRAINING, George Hawke, 3285F. 3d-80-621T

MORTGAGE SALE.

UNDER AND BY VIRTUE of the Powers of Sale contained in a certain Mortgage, which will be produced at the time of Sale, there will be offered for Sale, by Public Auction, by W. J. HANCOCK, Auctioneer, on SATURDAY, the 4th Day of April, A.D. 1931, at the hour of 2.30 o'clock in the Afternoon, at Hancock's Auction Rooms, Number 494 George Street, in the City of Peterborough, Ontario, the following Lands and Premises, that is to say: ALL AND SINGULAR, that certain Parcel or Tract of Lands and Premises, situate lying and being in the City of Peterborough, in the County of Peterborough and Province of Ontario, and being composed of Part of Lot Number Five (5), South of King Street and West of George Street, more particularly described as follows:

COMMENCING at the North-East angle of the said Lot; thence Westerly along the Northern boundary of the said Lot Forty-six feet Seven inches (46' 7") to a point therein distant Sixty-nine feet (69') measured Easterly from the North-West angle of the said Lot; thence Southerly and parallel to the Western limit of the said Lot to a point distant Ten feet (10') Northerly from the Southern limit of the said Lot; thence Easterly and parallel with the Southern limit of the said Lot Forty-seven feet Ten inches (47' 10") more or less to the Eastern limit of the said Lot; thence Northerly along the Eastern limit of the said Lot to the place of beginning.

Erected thereon is said to be a Six-Roomed One and One-half Storey Dwelling-house, Brick Veneer construction, containing 3-piece bath and new hot air pipe furnace.

The above Property will be offered for Sale subject to a reserved bid and on the terms and conditions which will be read at the time of Sale.

TERMS — 15% of the purchase money to be paid down at the time of Sale and the balance of the purchase money to be paid within Fifteen Days after the date of Sale.

For further particulars and terms and conditions of Sale, apply to

JOHN R. CORKERY,
414 Water Street,
Peterborough, Ontario,
Vendor's Solicitor.

DATED at Peterborough this 12th Day of March, A.D. 1931.

4d-12,18,25 1-401

MEDICAL

DR. C. C. CRAGG, Eye, Ear, Nose and Throat. Office: Clinic Building corner Charlotte and Reid. Phones Office 200. House 018

DR. BUCHANAN, F.R.C.S., Edinburgh M.R.C.S., Eng., Eye Ear Nose and Throat Specialist, corner Water and Murray streets, Peterborough

BARRISTERS AND SOLICITORS

GORDON & ELLIOTT — Barristers Solicitors, Notaries, Patents and Trade Marks. Money to Loan. Telephone 9300. — Hon. G. N. Gordon K.C., Alexander L. Elliott. Toronto Office: 410 Saturday Night Building 73 Richmond Street West. Telephone Number, Elgin 8831

PECK, KERR & McELDERRY—Barristers, Solicitors and Notaries. Office, Water street, Peterborough. Money to Loan at the lowest current rates of interest. Telephone 1950. E. A. Peck, M.P., F. D. Kerr, K.C., V. J. McElderry, K.C.

R. R. HALL, K.C.—Solicitor, etc. Peterborough, Ont. Office: corner of Hunter and Water Streets, over the Canadian Bank of Commerce. Trust Funds on Loan on easy terms of payment.

JAMES FORDYCE STRICKLAND K.C., M.P.P., BERNARD E. PARK — Barristers, Solicitors, Notary Publics Peterborough. Phone 191. Money to Loan. 375 Water street.

ADVERTISE IN THE EXAMINER

p Poultry

CHICKS AND HATCHING EGGS from blood-tested barred rocks of the O.A.C. strain. Phone 871 ring 4-1. 5d-80-516P

BABY CHICKS FROM A TRAP-NEST Breeder—Ferris S.C. White Leghorns that are larger and do lay more eggs. 200-309-Egg blood lines. Jus-La strain, 16c; Utility, 13c; Three cents off on orders of 300 or more. Custom Hatching, 4c an Egg. C. W. Stark, Indian River, Ont. 8d-26,27,30,31,1,2,3,4-401P

FOR SALE — BABY CHICKS. BAR-Red Rocks, O.A.C. strain, Fifteen Cents. Tancred Single Comb White Leghorns, Ten Cents. Delivery April 6. 'Phone 2578J-3519. 3d 80-718P

AUCTION SALE.

UNDER AND BY VIRTUE of the Powers of Sale contained in a certain Mortgage that will be produced at time of Sale, there will be offered for Sale, by Public Auction, at the hour of 2.30 o'clock in the Afternoon of the 9TH DAY OF APRIL, 1931, at the Auction Rooms of W. J. HANCOCK, at No. 494 George Street, in the City of Peterborough, the following Property, namely: All and Singular that certain Parcel or Tract of Land and Premises situate lying and being in the City of Peterborough, in the County of Peterborough and Province of Ontario, being composed of that part of Lot Number One, North of Edinburgh Street and West of George Street in said City, described as follows, that is to say: Commencing at a point in the Eastern limit of the said Lot distant 93 feet Southerly from the North-east angle thereof; thence Southerly along the Eastern limit of the said Lot 31 feet; thence Westerly parallel with the Northern limit of the said Lot to the Western limit thereof; thence Northerly along the Western limit of said Lot 31 feet; thence Easterly parallel with the Northern limit of said Lot to the place of beginning; TOGETHER WITH AND SUBJECT TO A RIGHT OF WAY at all times in common with others entitled thereto in, over, along and upon the following part of said Lot described as follows: COMMENCING at a point in the Eastern limit of said Lot distant 89 feet Southerly from the North-east angle of said Lot; thence Westerly parallel with the Northern limit of said Lot 75 feet; thence Southerly parallel with the Southern limit of the said Lot 8 feet; thence Easterly parallel with the Northern limit of said Lot 75 feet to the Eastern limit thereof; thence northerly along the Eastern limit of said lot 8 feet to the place of beginning.

Upon the said Land is erected a good, substantial, large Brick Veneered 2-Storey House, with all modern improvements, with a Garage. The House is on the West side of George Street, and is No. 649

TERMS AND CONDITIONS OF SALE: 15% of purchase price to be paid down at time of Sale, balance to be arranged for.

For further particulars, apply to
J. OZIAS DE LAPLANTE,
Solicitor for Mortgagee,
391 Water Street, Peterborough.
11th March, 1931.

5d-13,18,25 1,8-423

MORTGAGE SALE OF FARM PROPERTIES.

UNDER AND BY VIRTUE of the Powers of Sale contained in a certain Mortgage, which will be produced at the time of Sale, there will be offered for Sale, by

W. J. HANCOCK, Auctioneer,
at
PUBLIC AUCTION,

on SATURDAY, the 4th Day of April, A.D. 1931, at the hour of Two o'clock in the Afternoon, at Hancock's Auction Rooms, 494 George Street, in the City of Peterborough, Ontario, the following Parcels of Property, all situate in the Township of Ennismore, in the County of Peterborough and Province of Ontario, which Parcels may be more particularly described as follows:

PARCEL NUMBER 1.—Lot Number 5, in the Second Concession of the said Township of Ennismore, containing 164 acres more or less. On the said Farm there is said to be erected a Frame Dwelling-house on stone foundation, a large barn on stone foundation, and a frame driving-shed. There is said to be about 125 Acres clear

PARCEL NUMBER 2.—The South Half of Lot Number 2 in the Seventh Concession of the said Township of Ennismore, containing 100 Acres more or less. There is said to be a log barn on this property.

PARCEL NUMBER 3.—The North Quarter of the East Half of Lot Number 5 in the Ninth Concession of the said Township of Ennismore containing 25 Acres more or less. There are no buildings on this property, but the soil is said to be a rich, sandy loam.

The above Parcels of Property will be offered for Sale separately, and in each case subject to a reserve bid and on the terms and conditions which will be read at the time of Sale

TERMS OF SALE — Twenty per cent. of the purchase money to be paid down at hte time of Sale and the balance of the purchase money to be paid within Twenty Days after the date of Sale.

For further particulars and terms and conditions of Sale, apply to
JOHN R. CORKERY,
414 Water Street,
Peterborough, Ontario,
Solicitor for the Mortgagee.

DATED at Peterborough this 11th Day of March, A.D. 1931

4d-12,18,25 1-402

TRADE IS GOOD
SO ARE
YOUR OLD TIRES
WE WILL ALLOW UP TO
20%
On the Purchase of New Tires

COMPARE OUR PRICES

Size	Reg. Price		Allowance.	Reduced Price
30 x 3½	$5.20		$1.05	$4.15
30 x 3½	5.75	Extra Size.	1.15	4.60
30 x 3½	7.65	Heavy Service	1.50	6.15
32 x 4½	22.95	Heavy Duty.	4.60	18.35
30 x 5	20.35	Heavy Duty.	4.05	16.30
33 x 5	30.35	Heavy Duty.	6.05	24.30
34 x 5	31.30	Heavy Duty.	6.25	25.05
35 x 5	33.40	Heavy Duty.	6.65	26.75
32 x 6	35.65	Heavy Duty.	7.10	28.55
29 x 4.40-21	6.50		1.30	5.20
29 x 4.40-20	7.35		1.45	5.90
30 x 4.50-21	7.40		1.50	5.90
28 x 4.75-19	8.70		1.75	6.95
29 x 4.75-20	8.80		1.75	7.05
29 x 5.00-19	9.20		1.85	7.35
30 x 5.00-20	9.40		1.85	7.55
28 x 5.25-18	10.30		2.05	8.25
30 x 5.25-20	10.85		2.15	8.70
31 x 5.25-21	11.25		2.25	9.00
29 x 5.50-19	11.45		2.30	9.15
31 x 6.00-19	15.55	Heavy Duty.	3.10	13.30
32 x 6.00-20	16.00	Heavy Duty.	3.20	13.55
33 x 6.00-21	16.55	Heavy Duty.	3.30	13.95

PLEASE NOTICE
NO ALLOWANCE for Tires that have been Rim Cut or Run Flat.

Used Tires For Sale in All Sizes
The Most Up-to-Date Vulcanizing Plant in Canada.

DUNLOP CABLE CORD TIRES
EVERY TIRE GUARANTEED—NO SECONDS

JOHNSTON
TIRE, BATTERY and RADIO SERVICE
PHONE 2123. COR. GEORGE AND McDONNEL

6d-Apr. 1-2-9-16-23-30

Chautauqua Play Given In Marmora

(Examiner Correspondence)

MARMORA, April 1.—The opening of the local Chautauqua season took place on Tuesday evening and despite the disadvantages presented in Holy week, was patronized by a good sized crowd who well applauded the Peerless Players for their able presentation of "Turn to the Right."

DAVIS-THOMPSON COMPANY, LTD.
Insurance and General Agency.
433 GEORGE STREET - PHONE 40

RESOLVED... greater SAVINGS in 1931

4% ON DEPOSITS

"He saves much who saves a little with regularity."

Regular deposits of small amounts will often accomplish more than infrequent deposits of larger amounts.

Start an account to-day in our Savings Department, which offers you special facilities and advantges.
"There is no substitute for a Savings Account."

The Toronto Savings and Loan Co.
437 GEORGE ST., PETERBOROUGH
Office Hours: 9 a.m. to 4 p.m., Saturday: Open until 5 p.m.

THE SON OF TARZAN No. 27 (Metropolitan Newspaper Feature Service, Inc.) By Edgar Rice Burroughs

After weeks of exposure came a toughening and hardening of his smooth, white skin, browning now beneath the sun and wind. He had removed his pajama jacket one day to bathe in a little stream too small to harbor crocodiles. While he and Akut were disporting themselves in the cool water, a monkey dropped down from the overhanging trees and scampered away with the boy's single remaining article of civilization.

For a time he was angry, but soon realized being half-naked is more uncomfortable than being entirely naked, and he came to revel in the freedom of his unhampered state. Sometimes he would smile to imagine the surprise of his schoolmates could they but see him now. How they would envy him! He felt sorry for them even amid the comforts and luxuries of their English homes and happy with their mothers and fathers.

A most uncomfortable lump arose in the boy's throat as he thought of home and he saw a vision of his mother's face through a blur of mist that came unbidden to his eyes. Then it was that he urged Akut onward, for now they were headed westward for the coast. The old ape thought they were searching for a tribe of his kind, and the boy did not enlighten him as to his real plans when they would come to civilization.

One day as they were moving slowly along the banks of a river they came unexpectedly upon a native village. Some children were playing beside the water. The boy's heart leaped at sight of them—for over a month he had seen no human being. Even if they were black-skinned, were they not fellow creatures? He started toward them. Akut laid a warning hand upon his arm to hold him back, but he shook himself free and ran forward with a shout of greeting.

NEILL'S

The Store of Better Values

for the **Holiday Affairs**

There's a wealth of Spring charm in these well-cut, well-designed shoes for Easter. Come in and see for yourself how distinctively they combine simplicity of design with the beauty of good leathers. Many are in stylish new shades of kid, patent leathers and calf, rich brown and black in pumps, gores, straps and ties are all popular in style and are here, in a price to suit every purse.

Ladies sizes 2½ to 8.

$2.35 to $7.50

See our window display of new Easter footwear for every member of the family.

For expert fitting of shoes and footwear appliances, visit one of our two practipedic graduates. Consultations free.

R. Neill, Ltd.

350-354 GEORGE STREET
Canada's Greatest Shoe Store

Candy For Easter

EASTER EGGS filled with fruit, nuts and cream in fancy pitchers, baskets, mugs and boxes.

5c, 10c, 15c, 25c, 35c and 50c each

MOIR'S, SMILES AND CHUCKLES AND LIGGETT'S CHOCOLATES in fancy boxes.

30c, 60c, $1.00, $1.20 and $2.00 boxes

All nice, fresh stock.

THE REXALL DRUG STORES
McDERMID & JURY
McDERMID DRUG CO.
E. L. PAYNE

GET YOUR
HOT CROSS BUNS, doz. 25c

At Potvin's. Maker of the Genuine Article. Delicious; made with Butter. Fresh baked, right at the store. Orders delivered

L. POTVIN
Phone 1021W. 425 GEORGE

2d, 78, 686

Nut-Krust Hot Cross Buns

25c DOZEN

QUALITY UNEXCELLED. FRESH FROM THE OVENS, ELECTRICALLY BAKED

Phone Your Order Early. We Will Deliver

KIRKOOD'S NUT-KRUST BAKERY
Phone 585
326 GEORGE STREET

2d, 75, 636

LOCALS

REAL HARDWOOD

Closest price on the best Body Hardwood, 4ft. length or cut 12 inches. Alfred McDonald Lumber Co., Ltd. Phone 176. 5d, 80, 609

THINK OF IT!

Maple Hardwood Slabs, $5.00 per ½ cord; Mixed Wood, $4.00; Oak Hardwood Slabs, $4.00; Hemlock Slabs, $3.75, and Pine, $3.00.—Baker's. Phone 676. 165 Dublin Street. 6d-80-195

DRY MILLWOOD

Very suitable for early spring use. Cut 12 inches long. $3.50 for half cord or still better value in our standard load for $4.50. 'Phone THE PETERBOROUGH LUMBER COMPANY, Ltd. Phone 3160. 7d, 81, 665

WHERE QUALITY COUNTS.

Why buy cheap wood when you can get good wood cheap. You will be tickled to death wtih every stick sent if purchased from Sanitary Ice Supply. Coal, Wood, Coke and Charcoal. 'Phone 147. dtf.

NOTICE TO PUBLIC.

J. E. A. Fitzgerald has now for sale the products of the Canadian Gypsum Co., makers of Sheetrock, Plaster Board, Hydrated Lime and kindred products. Call and see the quality and prices of this new material at 253 Hunter street, or 'phone 111 24d-78-297.

SILVER BLACK FOX

This is the year to buy your wife or sweetheart her Silver Black Fox Scarf. We have a few nice ones made up as low as forty dollars and up to one hundred and fifty. Would be pleased to show you them. Ring or call. Hendren's Fox Farm. 3d, 79, 567

UNSIGHTLY HAIRS

Permanently removed by Electrolysis. Dermatologist Formerly of **Hiscott Institute.** Expert Facial and Scalp Massage. Skin Diseases successfully treated.—**Anne Graham Logan, 201 Brock St. Phone 3102 for appointments**

m.w.f

Contracting and Building, Alterations and Repairs, Shingling, Hardwood Floors
F. BARRETT
Phone 2804-W

6d-81-530

RADIO SERVICE
Expert Service on All Makes. 14 Years' Experience.
ROY A. WHITE
Radio Sales and Service
Store 3575 - Res. 542-M

W & S

DAWSON'S HOT CROSS BUNS

Are as usual the most delicious buns in the city. The ingredients are of the highest quality and they are made and baked by people who know how.

THE TASTE WILL TELL

Per Dozen **25c**

Order from your Grocer

Jean Ruth Cake Shoppees
91 HUNTER ST., EAST, and
204 CHARLOTTE ST.

Will have these tasty buns FRESH ALL DAY THURSDAY
Phone your order to 244 or 3420-W

2d-79-674

HOT CROSS BUNS

CRISPY, delicious Hot Cross Buns . . . what a treat for Good Friday. To insure delivery may we suggest that you place your orders early.

Hooper's
Phones 1342—291
327, 414, 601 GEORGE ST.

DIAMOND RINGS

The largest assortment of Diamond Engagement Rings ever shown in Peterboro are now on display in our window

Be sure and see these Diamond Rings and you will realize what wonderful values we are offering you.

These Engagement Rings are all guaranteed and can be had in a choice of White or Green Gold settings.

Make your selection now.

These Diamond Rings are moderately priced from **$15.00** up to **$150.00.**

See our window for the Diamond Display.

WARNE BROS.
DIAMOND HALL
Phone 880. 349 George St.

GEORGE STREET CHURCH CHOIR

Full rehearsal this evening in church at 8 p.m. sharp. Every member please be present.

ALL SAINTS' CHOIR.

A full practice is called for tonight at 9 p.m. in the church. All members please attend with Crucifixion and Messiah copies.

ST. JOHN'S CHOIR

All boy choristers are expected to come to the service and rehearsal this evening at 7.15. Rehearsal for adult members at 8. Will all members attend and bring copies of Cantata.

IVEY'S, FLORIST.

We are now in a position to handle Cut Flowers, Wedding Decorations, and Funeral Designs. All orders will receive prompt attention. Phone 3581. 2d-78-588

AUCTION SALE

Of 20 head of milking cows and young cattle, 5 horses, of Mr. Bruce Bickell on main road to Lakefield, living in stone house. Sale April 6. R. H. Alford, Auctioneer. 2d-27-2-632

LITTLE ROCK EDITOR PASSES.

LITTLE ROCK, Ark., April 1.—Death to-day had claimed Frederick H. Heiskell, managing editor for more than a quarter of a century of the Arkansas Gazette.

EXTRA DRY WOOD.

Choice Body Hardwood, Maple; extra heavy Hardwood Slabs, Maple; also Heavy Hemlock Slabs. 'Phone 96. McCarthy & Johnston 10d-81-542

CARD OF THANKS.

The family of the late W. L. Petty, 273 John street, wish to thank their many kind friends and neighbors for kindness and floral tributes shown them during their recent sad bereavement.

PASSION WEEK SERVICE.

In St. James' United Church tonight at 8 o'clock, conducted by Rev. D. N. McLaughlin, D.D., of Toronto. Mr. Albert E. Greenlaw, celebrated Canadian baritone, will sing. All are welcome. 1d-78-703.

NEW DRESSES JUST ARRIVED

In newest shades and styles; plain, and printed trimmed; special $4.98 and $5.98; sizes 14 to 38; also Coats in navy blue and tweeds, assorted shades and sizes, special $7.98.

Hundreds of new garments in Coats and Dresses; also Hats. High quality at moderate prices. Black's Two Economical Stores, George and King Streets. Phone 2029. 1d, 78, 713

PETERBOROUGH MALE VOICE CHOIR

CONCERT IN AID OF THE UNEMPLOYED, IN THE COLLEGIATE AUDITORIUM, ON FRIDAY, APRIL 24, AT 8 P.M. TICKETS, 50c AND 35c. YOUR PRACTICAL HELP IN THIS EFFORT SOLICITED. 1d, 78, 706

EASTER LILIES

Fine supply of Lilies and other Pot Plants for Easter.

All Seasonable Cut Flowers.

Peterboro Floral Co.

C. J. RAY, C.L.U.

Life Insurance programmes arranged, combining protection with splendid investment returns. Sun Life Assurance Co. of Canada, Peterborough. Telephones: Office 3200 Residence 2749.

10d-24.7.21.4.18.4.18.1.15.29-4328

FOR EXPERT RADIO SERVICE
Call
Kenneth McCannan
46 or 772
Any Make Repaired at Reasonable Charge

83-28-1-4-8-11-15-18-22—653

KNIGHTS OF PYTHIAS

Regular card party Thursday at 8.15 p.m. 6 good prizes. 1d-78-613

DANCE IN KEENE

Monday, April 6th. Moncrief's Orchestra. Admission 95c and tax. 3d-80-715.

MAIN STREET TOPICS

Jabs and Jottings as Picked Up by an Examiner Reporter

CLOSED ON GOOD FRIDAY.

The bureau of the Peterborough Relief Association, above 435 George Street, will be closed all day on Good Friday.

On Saturday, as usual, it will be open from 10 to 11 o'clock in the morning and from 2 to 4 o'clock in the afternoon. Other days will be at the usual afternoon hours.

RELIEF FUND.

The following is to-day's total for the fund of the Peterborough Relief Association, with a donation of $10.00 from Hill, Weddell & Hills, in addition to their previous contribution:

Total previously reported	$12,968.76
Hill, Weddell & Hills	10.00
Total to date	$12,978.76

Of the total amount,

Actual Cash	$11,027.94

The balance pledged.

OBITUARY

A. W. FLEMING

LINDSAY, Ont., April 1. (CP)—A. W. Fleming, 74, registrar of deeds for Haliburton County died last night in Wilberforce. Since coming to Haliburton from England a number of years ago he had been justice of the peace and clerk of the division court until appointed registrar of deeds about six years ago.

He belonged to a well known English family. His father was said to have been personal attendant on the late Queen Victoria.

BIRTHS.

HOBBINS. — On Friday, March 27, 1931, to Mr. and Mrs. Patrick Hobbins (nee Carmelite Hobbins), Detroit, Mich.—a daughter (Margaret Ann).

ROBSON.—At Nicholls Hospital, on March 30, 1931, to Mr. and Mrs. W. J. Robson, 426 London Street —a son.

RADIO OWNERS
NOTICE.
Radio Receiving Licenses for 1931-32 should be secured at once from
P. H. SMEDMOR
Radio Specialist
318 CHARLOTTE STREET.

No. 1 DAIRY BUTTER Fresh and Choice, 30c

Only 100 Pounds.

2 Lbs. Pure Lard	25c
6 Lbs. White Beans	25c
10 Lbs. Good Onions	25c
New Cheese, lb.	19c
Year-Old Cheese, lb.	30c
3 Tins Aylmer Soup	25c
3 Tins Aylmer Pork and Beans	29c
2 Tins Pineapple	25c
10 Lbs. Rolled Oats	35c
24 Lbs. Pastry Flour	55c
Extra Special—Orange Pekoe Tea, regular 60c, for	49c
4 Lbs. Japan Siftings	$1.00
98 Lbs. Bread Flour, Blossom of Canada	$2.98
3 Packets Lux	25c
3 Tins Classic Cleanser	25c
3 Tins Peas	25c
3 Tins Tomatoes	29c
2 Lbs. Soda Biscuits	25c
Ginger Snaps, 2½ lbs.	25c
Oranges, good size, dozen	20c
Medium size, dozen	29c
Grapefruit, Seedless	25c
Bread, all bakers, loaf	7c

ALLEN'S
Corner George and Sherbrooke
Phone 2445.

Everybody Eats Fish

GOOD FRIDAY

But FRESH CAUGHT Fish is going to be very scarce to-morrow. Still, whatever is in the market we'll have it. For instance, you'll have a choice of—

FRESH COD
HADDOCK FILLETS
FRESH PLAICE

(Above three are Guaranteed absolutely Fresh Caught).

Also Red Spring Salmon, Choice Chicken Halibut, Lake Trout, Whitefish, Sea Herrings, Shrimps, Winkles, Oysters, Yellow Tag Haddie.

OPEN THURSDAY EVENING.

Asta's
206 CHARLOTTE ST.
Phones 953-2733.

EASTER DANCE

Under auspices of The Examiner Social Club

FRIDAY APRIL 10

in the Canadian Legion Hall.

MOSE YOKOM And His Band.

French Mine Strike Takes Serious Turn

ARRAS, France, April 1.—(A.P.)—The miners' strike in the Pas de Calais Basin assumed graver proportions to-day with over 2,000 men out in that region.

A movement was on foot to suspend from office the Communist Mayor of Montigny for leading a strikers' procession. At Dechy the miners stoned a platoon of guards, injuring a lieutenant. Several miners were hurt in the clash.

Foreign agitators were being sternly handled by the police. Eight Polish miners were arrested.

The situation in the southern mines was said to be more calm.

Fleetwood Farmer Suffers Fire Loss

LINDSAY, Ont., April 1 (Special to The Examiner).—A destructive fire occurred on the farm of Arthur L. Mayes, of Fleetwood, last night when his barn was destroyed, together with contents which included implements, two cars and a quantity of hay. Mr. Mayes was up in the loft with a lantern when he fell through a trap with the lantern in his hand. He was stunned by the fall but recovered sufficiently to enable him to rescue the stock. There was some insurance on the barn, but it will not nearly cover the loss.

Seek Higher Bounty On Young Wolf Pups

TORONTO, Ont., April 1 (C.P.).—An increase in the bounty on wolf pups under three months of age from $5 to $10 was recommended by the Fish and Game Committee of the Ontario Legislature to-day. The bounty on adult wolves is now $25, and William Newman (Liberal, North Victoria) urged the same figure for pups.

A closed season on edible frogs from May 1 to June 30 was also recommended by the committee. It was the last meeting of the year and the end of all committee sessions. Among the matters to be referred to the special committee on game laws to be appointed during the summer is the license fee charged fur dealers.

COMMUNISTS ROUNDED UP

TOKYO, April 1. (CP)—Sixty-eight men and three women were indicted at Osaka to-day in connection with a county-wide roundup of Communists. Twenty others were held for further investigation.

JOHN'S TEA AND COFFEE
'PHONE 929

9d-w.s.-716

GEORGE STREET UNITED CHURCH

Sacred Cantata, "The Darkest Hour," by Harold Moore, will be rendered by the Choir, under direction of D. R. Howat,
FRIDAY EVENING, APRIL 3RD, 8 P.M.
Miss Reta Swain of Toronto, Assisting Artist for the Evening.
Silver Offering for Choir Fund.

2d-79-707

FUR STORAGE

Let us remind you about storing your Fur Coat as soon as you are through wearing it. Neglect often means a much greater expense than just paying storage charges. Be relieved of all worry and danger. Store your coat with us and feel safe. You will be fully protected against Moths, Fire and Theft.

312 George — ***Barrie's*** — Phone 340

HIGH-GRADE FOOTWEAR at BASEMENT SHOE SHOP

176 Charlotte Street. Phone 779.

Formerly Routly-Braund. Under A. & P. Stores.

Outstanding Values and Smart Designs for Infants, Children, Misses, Boys, Ladies and Men.

ETHEL M. PAYTON.

ST. VITUS DANCE

is a disease of the nervous system. It occurs usually among girls between five and fifteen years of age. It comes on slowly. The child becomes nervous. Movements are unsteady or jerky. The face twitches. Thoughts are flighty. The condition is worse if the child is excited, fatigued or embarrassed.

SPINAL TREATMENTS

have proven of outstanding value in overcoming St. Vitus dance and many other ailments of the nervous system. If your child has any of the symptoms just mentioned do not hesitate to investigate Chiropractic.

M. C. GOODWIN, Chiropractor
108 Barrie Bldg., Peterborough - Phones 431 and 1340-J

FOR EASTER

FRUIT-FISH-VEGETABLES

that cannot be beat for all-round Goodness and Prices.

FREE DELIVERY ANYWHERE

FISH

Salmon Trout, Whitefish, Halibut, Fresh Cod, Cod Roes, Sea Salmon, Finnan Haddie, Fresh and Smoked Fillets and Oysters.

FRUIT

Oranges (Navel), doz. 20c to 60c
Bananas, doz. . . 25c, 30c and 40c
Grapefruit . . . . . 3 and 4 for 25c
Pineapple, Grapes, Apples, Pears,

FRUIT (Continued)

Strawberries, Honeydew Melons and all other domestic and imported lines available.

VEGETABLES

Tomatoes, Asparagus, Green Peas, Green Beans, New Potatoes, Cabbage, Carrots, Celery, Head Lettuce, Cucumbers, Rhubarb, Sweet Potatoes, Mint, Green Peppers, Cauliflower, Artichokes, Green Onions and Radishes.

J. A. SIMONS
230 CHARLOTTE ST. - PHONE 101

PETERBORO RANGERS

UNIFORMS WILL BE ISSUED AS FOLLOWS:
A and B Companies, Thursday; C Company, Monday; D Company, Tuesday—starting at 7.30 p.m.
(By Order) M. H. PARK, V.D., Lieut.-Col.

STAINER'S
THE CRUCIFIXION
WILL BE SUNG IN ALL SAINTS' CHURCH
GOOD FRIDAY, 8 p.m.
FULL CHOIR OF 60 VOICES.
Mrs. P. Hooper, Violin — Geo. E. Chandler, Conductor — Mrs. W. A. Logan, Organ
BRIEF DEVOTIONAL ADDRESS BY CANON TROOP.
All Seats Free. Come Early. Collection in Aid of Choir Fund.

2d-79-704

Fresh Fish For Good Friday

Fresh Fillet of Haddie — Shipped direct from Lockport, N. S., by express, arriving here Thursday morning, lb. 17c

For baking or boiling we have Whitefish, 2 lb. 25c Silverbright Salmon, sliced, lb. 17c; Try a piece baked or steamed with hollandise sauce, lb. 15c.

Hot + Buns, doz. 25c

MAPLE SYRUP, Gallon Tin $2.25
(15c refund on tin)

Perrins' Graham Wafers, pkg. . . . 23c

40. oz. Jars Pure Raspberry Jam . . 35c

Del Monte Red Salmon, Tall Tin . 29c
Caught in the cold Alaskan waters, this salmon is extra quality. Special price for Good Friday.

Ripe Tomatoes, lb.	20c
New Cabbage, lb.	5c
2 large Head Lettuce	25c
2 medium	19c
California Celery	25c to 35c
Oranges, 2 doz. for	35c up
Cooking Apples, peck,	40c and 50c
McCormick's Fig Fingers. Made up like a sultana biscuit, 2 lb.	25c
Carrots, peck	15c
Firm Cabbage, each	5c
Potatoes, peck	15c
Leaf Lettuce and Gr. Onions, each	5c

Fresh Dairy Butter, lb. 28c

PEP UP FOR EASTER

Kellogg's Pep is the ideal cereal

2 pkgs. 23c

3 bunches Rhubarb . . . 25c | 5 Lemons for 10c

HABOCO STORES
"MORE FOR LESS"

IT'S CONFIDENCE THAT DOES IT.

Easter Greetings

Special care has been taken in selecting hams, bacon, eggs, fruits, vegetables, etc. for the Easter tables. Stores open Thursday evening. All phone order will be given the greatest care.

NESTED EASTER EGGS— Made in a fancy Biscut. 17 to lb., for **29c**

PICNIC HAMS— Sugar cured. Mild flavor, lb. **19c**

Peameal Rolls, lb.	20c
Premier Cooked Hams, lb.	39c
Premier Breakfast Bacon, lb.	39c
Anchor Bacon, lb.	27c
Peameal Bacon, lb.	29c
Tomatoes, 2 lbs.	29c
Spinach, 2 lbs.	17c
Cress, Green Onions, Radish, Leaf Lettuce, bunch	5c
Pineapples, each	35c
Sweet Potatoes, lb.	10c

EGGS—
Fresh, pullets, doz. . . 19c
Fresh firsts, doz. . . . 21c
Fresh Extras, doz. . . 23c
These eggs are all fresh this week.

GRAPEFRUIT— Seedless, 5 for 25c

ORANGES— 19 doz. 2 doz. 35c

Pitted Dates, 2 lbs.	25c
Sultana Raisins, 2 lbs.	25c
Prunes, large, 2 lbs.	25c
Walnut Pieces, lb.	39c
Chicken Sandwich Spread tin	14c
Shelled Brazil, lb.	59c

THURSDAY AND SATURDAY SPECIALS

Blue Ribbon Coffee, lb.	50c
Sunlight Soap, 5 for	25c
Heinz Ketchup, bot.	19c
Oxydol, small, 3 pkg.	25c
Piccake Shortening, 2 lbs.	25c

Baby Size 4 tins 25c
Family size 2 tins 23c

Small btle. 14c
Med. btle. 23c
Large with free duster . . . 59c

Porter S. White Co.
Phones 1960 2960 **Groceterias** 322 GEORGE 346 CHARLOTTE

ADVERTISE IN THE DAILY EXAMINER

PROBABILITIES
Northerly winds; partly cloudy and rather cool to-night and part of Friday; then becoming unsettled again.

The Evening Examiner

Telephone EDITOR

IF IT WILL HELP PETERBOROUGH AND DISTRICT, THE EXAMINER IS FOR IT.

VOL. LXVI., No. 78 | PETERBOROUGH, ONTARIO, CANADA, THURSDAY, APRIL 2, 1931 | PRICE THREE CENTS

WARSHIP AND LINER COLLIDE - 30 ARE DEAD

Hon. W. D. Ross Dissolves 1931 Legislature

HENRY PASSES FIRST MILESTONE AS GOV'T LEADER

Lieutenant-Governor Reviews Work of Session in Speech From Throne.

PREMIER CONGRATULATED.

Beautifully Gowned Women, Notables From Many Walks of Life Crowd Chamber.

TORONTO, Ont., April 2 (C.P.). — Fifteen guns fired by the Third Brigade, Royal Field Artillery, boomed out a salute to-day as Lieutenant-Governor W. D. Ross with a military escort arrived at the Parliament Buildings to dissolve the 1931 session of the Legislative Assembly of the Province of Ontario. With the close of the session the new Premier, George S. Henry, has passed the first milestone of his term of office.

To-day the Prime Minister was being showered with congratulations on his leadership of the House during the seven weeks it has been in operation.

In the Speech from the Throne read by Mr. Ross to-day, he reviewed the work of the session, congratulated the members on the earnest attention they had paid to the public business and thanked them for the money voted to the Government to carry on its work during the coming year.

Chamber Crowded

The usual group of beautifully-dressed women crowded the Assembly Chamber to-day when the House was prorogued. Seats of honor on the floor were occupied by distinguished members of the bench, representatives of the church, the city and the university and consuls of foreign countries. Members of the House who remained for the formal closing were crowded into the background by their wives and daughters who took over their workday seats.

The attention given agricultural problems during the session does not escape comment in the speech from the throne.

"While the farmer is encouraged by the prospect of an early growing season" the speech reads, "He is conscious that the whole situation of agriculture requires careful investigation and study. For this reason provision has been made for the appointing of the Ontario marketing board to consider and devise methods of improvement.

"Besides dealing with the problems of marketing it is intended to institute a general survey of the province so that production may be encouraged in the various localities along the special lines which are most likely to lead to advantageous results."

Public opinion will approve the measure to provide a quota to encourage the showing of British films in the Province, the Governor states. The re-organization of the Supreme Court of Ontario, he adds, will facilitate the administration of justice.

Frauds Act Commission

"Provision is made," the speech continues, "for the appointment of a commission to administer and enforce the Security Frauds Prevention Act. By setting up an independent and impartial tribunal for this purpose it is expected that the operation of the law will be finally removed from the arena of public controversy.

"Nearly ten years have elapsed since the law respecting municipal institutions was revised and codified. It is proposed, therefore, during the coming recess to resume this work, and to give all interested an opportunity to present their views on the subject. A commission will be appointed to study the Assessment Act and report its finding to this Legislature for consideration at a future session."

To Wed Herridge

A despatch from Ottawa to-day says: Rt. Hon. R. B. Bennett, Prime Minister, announces the engagement of his sister, Mildred Marian, to William Duncan Herridge, of Ottawa, and recently appointed Canadian Minister to the Unite States. The ceremony will take place at an early date.

MEMBERS SPEED HOMEWARD FROM PARLIAMENT HILL

Mr. Justice Newcombe Gives Royal Assent as Supply Bills Are Finished.

SINGING ENLIVENS SESSION.

Bennett Announces Sir J. Stamp Will Lead Probe Into Sale of Grain Futures.

OTTAWA Ont., April 2. (CP) — Parliament Hill is deserted to-day. Members and Senators are speeding to all parts of the country to be at their homes for the Easter season. They will reassemble April 13.

The two Houses of Parliament yesterday took only about an hour to clear up the tag-ends of business remaining on the agenda. Finishing touches were placed on the supply bills and royal assent was given by Mr. Justice Newcombe, deputy administrator. It was said to be the second constitutional precedent of the session in this regard.

Royal Assent Given

Not only did a Canadian, Mr. Justice Duff of the Supreme Court of Canada, open Parliament thereby setting precedent, but his colleagues on the bench, Mr. Justice Newcombe, as Deputy administrator, gave royal assent to the bills passed. In the absence of a Governor-General, Mr. Justice Duff acted as Administrator until illness forced him into hospital. This necessitated the appointment of a Deputy Administrator.

Premier R. B. Bennett, in the short sitting of the House, made two important announcements. A conference of all the wheat exporting countries will discuss marketing problems at Canada House, London, Eng., on May 18. Hon. G. H. Ferguson, Canadian High Commissioner in Great Britain, will be chairman and it was at his suggestion the con-

(Turn to Page Two, Please)

DR. BANNISTER GUEST SPEAKER TO KIWANIANS

Education and Its Development in Ontario Traced by Speaker,

TWO YEAR NORMAL COURSE.

Standard of Training For Teachers Has Steadily Advanced.

Tracing the growth of teacher training as it has affected this Province, and showing in masterly fashion how the methods have changed from what they were in the early days, Dr. J. A. Bannister, B.A., Principal of Peterborough Normal School addressed the members of the Kiwanis Club at the noon luncheon at the Empress Hotel to-day.

President John I. Allen called upon L. J. Pettitt, B.A., to introduce the speaker.

Dr. Bannister, who has been engaged in educational pursuits since the age of five years, either as a student or teacher, confined his address to the work of teacher training, taking his audience back to the year 1791, when the Constitutional Act divided the Province of Quebec into Upper and Lower Canada.

At that time Upper Canada was almost entirely populated by soldiers and educational instruction was afforded to the children of the various garrisons, by the chaplain. New set-The parents themselves in some cases made for education is three ways. tiers came and further provision was instructed their children in the rudiments of reading, writing and a few other subjects; certain men who considered themselves capable and qualified started private schools as a venture; while in some communities parents clubbed together and obtained the services of a teacher, each parent paying according to the number of children they sent to school and the length of time they were at school.

As yet, the State had made no provision for education, but with the coming of Governor Simcoe an effort was made to foster education along more satisfactory lines, although Governor Simcoe had strange ideas of education.

He believed in establishing a University and utilizing the grammar schools as feeders. These schools made provision for men who were to become servants of the state, but entirely neglected the masses.

"To-day" said Dr. Bannister, "we begin with the child and build up to university."

After Governor Simcoe left the country a provision was made for the appropriation of half a million acres of land to create a fund for schools, such as the Governor had outlined, but the plan did not create any revenue for schools.

Provide for Public Schools

In the year 1807 the Provincial Schools Act was passed with provided for Public Schools, this continued until 1816. Shortly after 1812 the first Common School Act passed £6,000 was voted by the legislature, which considering the revenue at that time was a very handsome appropriation.

Up to that time no provision had been made for the training of teachers, but in 1843 at the time Dr. Ryerson was the leading spirit in education in Upper Canada model schools were established in each district. The model school was simply

(Turn to page 15 please.)

Kaye Don Sets New Speed Boat Record

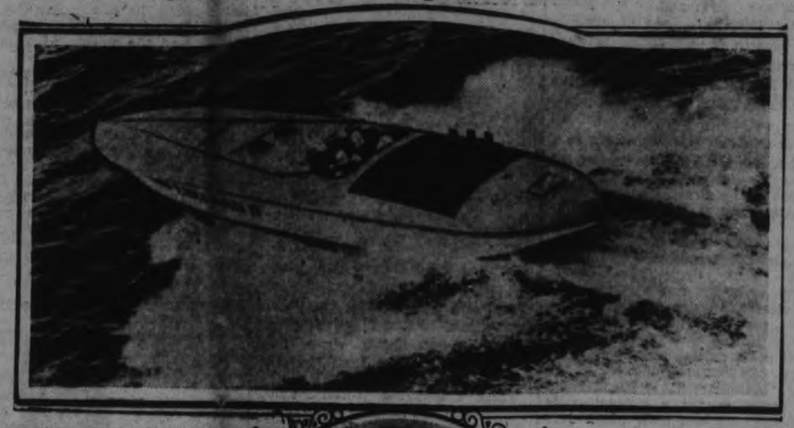

Kaye Don, English speed driver, who set a new world's speed boat record this afternoon at Buenos Aires. Top picture shows Miss England II, craft in which Sir Henry Segrave met death and which was driven by Don today. Bottom is Kaye Don. The record set by Gar Wood at Miami Beach recently was 101.6 miles an hour.

Don's speed was 103.73 miles per hour.

NAVAL EXPERTS' HOPES RUN HIGH DESPITE HITCH

Efforts of British, French and Italian Representatives Continue After Easter.

ASSEMBLE IN LONDON.

Difficulty Occurs Over Dates of Replacement of Old Warships.

LONDON, April 2. — (A.P.)—The British Foreign Office spokesman said to-day that British, French and Italian naval experts would re-assemble in London after Easter to continue efforts which were being made to continue to complete the draft of a tri-partite naval agreement.

Despite problems which have arisen it was stated at N. 10 Downing street, efforts to iron the difficulties will be persisted and ultimate success is expected.

NO SURPRISE IN FRANCE.

PARIS, April 2 (C.P.) — London reports of a serious hitch threatening Franco-Italian naval negotiations occasioned no surprise to-day in diplomatic and parliamentary circles.

The hitch is understood to have arisen in elaboration of the text of the accord reached on March 1 in that part which concerns dates of replacements of old warships. There was wide expectation that a solution would be found for the difficulty some time after Easter.

ITALY HOPEFUL.

ROME, April 2 (C.P.). — Italian Government officials commenting upon London reports of a threatened breakdown in Franco-Italian naval negotiations, were hopeful to-day that the difficulty would be ironed out and further complications averted.

The difficulty is said to concern France's allotment of superannuated tonnage until 1935 and a number of lesser points, the exact nature of which was not disclosed.

Two Children Die After Eating Sauce

BAIE DE BACONS, Que., April 2 (C.P.). — The two children of Israel Martel, aged 6 and 15 months, respectively, were dead here to-day shortly after eating a meal of fish and sauce. Mr. and Mrs. Martel were also made ill by the food, which was thought to have been made poisonous by some ingredient in the home-made sauce.

BENNETT HEADS GREETING PARTY

Special Train Carrying Canadian Officials Leaves Ottawa for Halifax.

Bessboro' Lands Saturday.

OTTAWA, Ont., Apr. 2—Headed by Premier R. B. Bennett and members of his Cabinet, the official party that will greet the Earl of Bessborough when he lands in Halifax will leave this afternoon. The special Canadian National train will leave here at 4:45 p.m., arriving in Halifax 8:45 p.m., tomorrow.

The Supreme Court of Canada will be represented by Mr. Justices E. L. Newcombe, the Deputy Administrator; J. H. Lamont; L. A. C. Cannon and T. Rinfret and J. F. Smellie, the Registrar.

The others in the party will be Group Captain Stedman of the Air Force; Major-General Bel, Adjutant-General and Major-General McNaughton, Chief of Staff, representing the Military, Commodore Hose, Chief of the Naval Staff and E. J. Lemaire, Clerk of the Privy Council.

Attend Newcastle Church

The Earl of Bessborough, on his journey from Halifax to Ottawa after being sworn in as Governor-General, will stop over in Newcastle, N. B. and attend Church on Sunday. It was announced here today by the Secretary of State's office. Because of the delicate health of the Countess of Bessborough, the Governor-General's train will travel only during the day. A stop will be made outside Newcastle and at some convenient point outside Ottawa.

Following the appearance of the Queen in a pair of black suede shoes many factories in England are busy turning out that type of footwear.

MAJOR HERRIDGE TO WED SISTER OF THE PREMIER

Premier Bennett Announces Engagement of His Sister to Canadian Commissioner.

STOOD BY BROTHER.

Wedding Ceremony is Announced to Take Place at an Early Date.

OTTAWA, Ont., April 2. (CP)—Rt. Hon. R. B. Bennett prime minister announced to-day the engagement of his sister, Mildred Marian, to William Duncan Herridge of Ottawa and recently appointed Canadian Commissioner to the United States. The ceremony will take place at an early date.

Announcement of the engagement of Miss Bennett to Major Herridge will be received with great interest by the people of Canada as well as outside the dominion.

No information was forthcoming to-day as to the exact date of the wedding. The impression here is that "early date" may possibly mean sometime this month. Major Herridge has arranged for a trip to England before he takes over duties at the Canadian legation at Washington. It is believed the wedding will take place here previous to the time fixed for his sailing and the bridal couple will go to England on their honeymoon. Major Herridge and his bridge will likely go to Washington in May or June where she will be chatelaine of the Canadian legation.

Beautiful, tall and graceful, with a charming personality, Miss Bennett has been almost constantly by the side of her brother from the day of the opening of the Winnipeg Conservative convention, in the fall of 1927, at which he was selected chieftain of his party. Miss Bennett accompanied her brother through his summer-speaking tour of the eastern townships of Quebec and the Maritime provinces in 1928. In the summer of 1925, Miss Bennett again was with her brother in his six weeks' itinerary of British Columbia; and later at other points in Canada. Again, she was the recipient of many tokens of appreciation wherever she spoke.

When the Conservative leader launched his successful election campaign in Winnipeg last June, Miss Bennett was on the platform of the auditorium where three years previously she had seen him elected to lead his party. Throughout the six weeks' hectic battle, in a 14,000 mile trans-Canada tour, Miss Bennett was a charming participant and often spoke at the meetings which the present Prime Minister addressed. Gifts of flowers any many other tokens were showered upon her by women friends during the campaign.

Taking her place as official hostess to her brother on his assumption of the office of Prime Minister, Miss Bennett has endeared herself not only to the people of Ottawa, but to every person with whom she had come into contact.

Born at Hopewell, N.B., Miss Bennett is a graduate of Mount Allison University. Following the death of her mother, she spent considerable time with her brother when he was conducting his law practice at Calgary, and with her sister, the late Mrs. H. W. Coates, at Vancouver. On a number of occasions, Miss Bennett has visited the British Isles and the Continent.

Major Herridge is the son of the late Rt. Rev. Dr. Herridge, noted clergyman, who at one time was Moderator of the Presbyterian General Assembly of Canada. Major Herridge has had a brilliant international legal career and distinguished military service during the Great War. Mentioned several times in despatches, Major Herridge was awarded the Distinguished Service Order and military Cross with bar.

EXPORTS FROM U.S. TO DOMINION TAKE BIG DROP DURING FEBRUARY

U. S. Imports From Canada Fall Off $11,853,519 Over Same Month Last Year.

EUROPE BIGGEST BUYER.

WASHINGTON, D.C., April 2. — United States exports to Canada dropped sharply in February this year as compared with February, 1930, it was shown to-day by Commerce Department figures.

Exports in February, 1931, were $35,305,022 as compared with $57,695,603.

Imports from Canada also showed a heavy decline, being valued in February, 1931, at $21,453,759 as compared with $33,289,278.

The United States had a favorable trade balance of $49,305,638 in February, 1931.

Europe continued the largest buyer of United States goods by a large margin and imports from that continent continued to carry at small lead.

Exports to Europe were valued at

(Turn to page 15, please.)

April Fool Joke Causes Bad Crash

CHICAGO, Ill., April 2 (C.P.). —It was shortly beofre midnight, and All Fools' Day jesters had a few minutes left to play. ... .

One of them, laughing perhaps as he acted, turned in a false alarm for a joke on the firemen. On their way to the supposed fire a small automobile got in the way of their truck and the driver swerved to one side to save the lives of three persons in the passenger car. The truck hit a trolley pole.

Six firemen were injurrd. Three of them may die.

Every person owning a dollar's worth of property in the city or adjoining the city should be interested in Peterborough getting its share of prosperity. Work through the medium of the Chamber of Commerce.

Tired Workman Comes Off Second Best As Wildcat Resents Sharing Same Bed

WATERLOO, N. Y., Apr. 2.—It will probably be a long time before Byron Smith will retire in a dark room without looking carefully under the bed, and more particularly in it.

Smith was exhibiting a face and hands swathed in bandages today as proof of the unwelcome bed-mate he found after he had undressed in the kitchen of his home at Dublin, near here, and clambered into bed with a sigh after a hard day's work.

It was probably the shortest sigh on record, for it had hardly begun when twenty pounds of animal dynamite in the form of a wildcat went into action with all four claws and a good set of teeth.

The melee was fast and soon over, Smith reaching the kitchen just a little ahead of the wildcat, which escaped where it had entered, through a hole in the kitchen door Smith had cut for his house cat to enter when he was at work.

Forrest Jensen Doing Good Work For Pirates

No recruit in the Pittsburgh Pirate squad this spring has attracted more attention at San Francisco, Cal., than Forrest Jensen, the fleet young outfielder from Seattle, Wash. His hitting and speed on the base paths have been particularly brilliant. Everybody in the party today was talking about what happened after his triple against the Chicago Cubs yesterday. He was waiting at third when Lloyd Waner hit a short one to Cuyler. Jensen knows all about Cuyler's throwing arm, but he made a dash for the plate at the catch and beat Kiki's beautiful heave by an inch.

Crash During Fog In Mediterranean, Both Reach Port

French Liner Florida Piling Into British Aircraft Carrier Glorious 60 Miles Off Gibraltar Suffers Badly Damaged Bow —Gunboat and Five Destroyers Act as Ecort to Harbor.

FIVE INJURED AND ALL PASSENGERS TRANSFERRED TO GLORIOUS ARE RUSHED TO MALAGA AND PUT ASHORE

Planes From Aircraft Carrier Flying Ovehead as Crash Comes Forced to Head For Mainland as Debris Litters Deck—Four Fail to Reach Land and Sink—Crews Saved.

MALAGA, Spain, April 2 (C.P.). — The French Consul here reported to-day that thirty persons had been killed and five seriously injured when the French liner Florida collided with the British aircraft carrier Glorious during a fog in the Mediterranean yesterday.

The dead and injured are all steerage passengers, Italian, Spanish, French, or Greek, returning to Europe from the Argentine. Passengers of the first and second classes escaped unhurt.

The Florida, badly damaged in the bow, was brought to Malaga this morning accompanied by a British gunboat and five British destroyers. Both the Florida and the Glorious are now at Malaga, the Glorious bringing with her all first and second class passengers and the injured steerage passengers of the Florida.

The dead and injured of the Florida will be transferred to the Glorious and then put ashore

Reports Vary

LONDON, April 2. (AP—A British Admiralty message from H.M.S. Glorious to-day said that 23 emigrant passengers aboard the French liner Florida were missing and one unidentified Syrian passenger dead as a consquence of collision of the Florida and Glorious in a dense fog sixty miles off Gibraltar yesterday.

The message from the Glorious said that the body of the dead man had been brought aboard the aircraft carrier, as also had several of the Florida's passengers who were severely injured.

Arrangements were being made, the message said, for landing the passengers and injured.

The Glorious reported that she was seaworthy and would proceed from Gibraltar, arriving there tomorrow. A complete survey of the damage to the Glorious would be made at Gibraltar it was said.

The Florida was struck between the bow and ridge. It was here that the majority of the casualties occurred. This section of the steerage was occupied chiefly by Italian emigres who were returning to the homeland.

As many of them were crushed, their horrifying cries rent the fog-laden air.

4 Planes Sink

In spite of mist, planes from the aircraft carrier flew overhead and witnessed the accident. The flying deck of the carrier was littered with debris following the crash so that the planes were forced to alight on the mainland. Four of them failed to reach the shore and sank in the sea but their crews were saved.

31 BODIES FOUND.

Thirty-one bodies were recovered late to-day from the wreckage of the French steamer.

Authorities were continuing the search for additional bodies, but because of the confusion it could not be definitely established whether or not others were missing.

The bodies which were identified included 17 Italians, five Syrians four Poles, one Russian, three Slavs and one Spaniard. All of them were steerage passengers, chiefly emigres returning to their native countries.

HINDU-MOSLEM TROUBLE

CAWNPORE, India, Apr. 2.—(AP)—An inspector, accompanied by a strong detachment of police, left today for the Balapur district where renewed hostilities were reported to have broken out between Moslems and Hindus.

Famous Britisher Sets New Record For Speed Boats

BUENOS AIRES, Argentina, April 2 (A.P.).—The gunboat Parana this afternoon wirelessed the Ministry of Marine that Kaye Don, British speed boat driver, had broken the world motor boat speed record with his boat, Miss England II.

The famous British speed boat driver set out to-day to better marks established by Gar Wood, United States driver, March 21 at Miami Beach, Fla. Gar Wood set the mark at 101.154 miles per hour for the statute mile.

His speed, pending compilation of official figures, was calculated at 103 73 miles an hour.

MARINE GUARDS ONLY RESIDENTS OF RUINED CITY

30,000 Managuans Huddle in Tents on Hills Nearby Uncertain of Future.

600 DEAD REMOVED

Doctors Start Vaccination Campaign to Prevent Spread of Typhoid Fever.

(By William H. Ewing, A.P. Staff Writer, Copyright, 1931, by the A.P.)

MANAGUA, Nicaragua, April 2 (A.P.).—Razed by earthquake, gutted by fire, Managua to-day is an almost deserted city of smouldering, crumpled ruins, its debris littered streets peopled largely by grim, silent Marines and Nicaraguan National Guards.

On the hills about the city stand tents, made in some cases from bedclothes, and other hastily erected temporary shelters in which more than 30,000 of the stricken city's population are camped, fearful of return to Managua's ruins and uncertain of the future.

Fissure used as Grave

On one hill, overlooking the city, a giant fissure opened by the 'quakes of Tuesday, is being used as an improvised crematorium to which most of the bodies recovered are being taken as soon as they are extricated from the fallen masonry of the ruined city.

About 600 dead have been actually accounted for and it seemed probable to-day that the total would reach the initial estimate of 1,000. There probably will be more dead than injured, Marine Corps officers believed, commenting that most of those caught indoors at all by the 'quake were killed outright.

More than 300 serious injuries have been treated at the Marine Barracks at Campo de Marte, and more than 70 persons are confined there with injuries which in many cases will prove fatal. Some, too old to undergo

(Turn to Page Two, Please)

CRONAN IS GIVEN TERM OF 3 YEARS

Northup of Defunct Insurance Investments Gets 18 Months.

CONVICTED OF THEFT.

TORONTO, Ont., April 2 (C.P.) — Convicted on numerous charges of theft and fraud of clients' stock involving thousands of dollars in cash and property, Gerald F. Cronan and Arthur W. Northup, former officials of the now defunct Insurance Investments, Ltd., appeared to-day before Judge Denton in the Court of the General Sessions for sentence. Cronan who was president of defunct Investment Company, was sentenced to three years in Portsmouth Penitentiary, while Northup was sentenced to 18 months determinate and six months indeterminate in the Ontario Reformatory.

The trial of the two men occupied the first two days of this week, His Lordship reserving judgment and directing the accused be confined in custody until to-day, when he declared he would pass sentence.

Both men had formerly served penitentiary sentences in Halifax. It transpired when they were convicted on charges of conspiracy, the Crown stated.

BRIGHT FUTURE HASTENED BY TAX BILL IS APPROVED IN DYING HOURS

Opposition Members Force Division After Stubborn Fight.

LEGISLATION CLEANED UP.

Barbers' Bill and Rented Battery Bill Are Withdrawn in Legislature.

TORONTO, Ont., April 2 (C.P.).—Sitting until the small hours of the morning to-day the Ontario Legislature wound up its business for 1931 and the members will now be able to go home for Easter. Final approval was given many pieces of legislation including the corporation tax law, and the perhaps more contentious law forbidding the use of dogs in deer hunting in the northern and western part of the Province.

Ends in Atmosphere of Good Humor.

The usual protests came from the Opposition about important legislation being hurried through in the dying hours, but the session broke up in a general atmosphere of good humor, and as the sitting came to a close, Liberals, Progressives and Conservatives were gathering together in the lobbies and crossing the floor twitting one another about the battles of the past month and a half.

Fighting stubbornly to the end on the Corporation Tax law of Hon. E. A. Dunlop, the Opposition forced a division and the Government was sustained by a vote of 62 to 14. The ban on dogs north of the French and Mattawa Rivers was seen as the thin edge of the wedge to ban them all over the Province, by Hon. Harry Nixon, Progressive Leader, and Hon. Charles McCrea, Minister of Game and Fisheries, frankly admitted he would like to see the ban made Province-wide. In deference to widespread opposition he had limited the ban to the northern section of the Province.

Bills Are Withdrawn

The bill to give battery service stations protection against absent minded motorists who forget to return rented batteries was withdrawn by Hon. Leopold MacAuley, Provincial Secretary in deference to feeling against it in different sections of the house. It may be re-introduced next year. Another bill to be withdrawn was that of G. McBrien, Cons., Brockton, Toronto, which would regulate the operation of barber shops.

Premier Henry requested the withdrawal of the bill and E. J. Murphy (Cons., St. Patrick, Toronto) in a witty speech condemned it as silly legislation.

A good part of yesterday's and this morning's proceedings were taken up with the passage of the remainder of the estimates. In the course of the passage of the highway department estimates Premier Henry announced the highways advisory committee would study the whole question of taxation or highway purposes as it affects both rural and urban districts.

Formal prorogation took place this afternoon when the Lieutenant-Governor, Hon. W. D. Ross, arrived at the parliament buildings with a military escort to declare the session ended.

Three thousand attended the funeral of Canon W. Murmane, at the Camberwell, England, Catholic Church, recently, and 1,000 recited prayers outside.

Denmark will spend $16,500,000 on its roads in the next five years.

Bridgenorth Couple Honored By Friends

BRIDGENORTH, April 2 (Examiner Correspondence)—Members of Gilmour Church and friends met on Friday evening last in the basement of the church for a presentation and social evening in honor of Mrs. Wigg (nee Betty Edgar).

Mr. Charlie Moore acted as chairman for the evening during which every one joined in and sang heartily some old favorite songs led by Mrs. Joe Mann. After the program which consisted of recitations and duets, Mr. and Mrs. Wigg were called to the front of the church, when Miss Margaret Mann read an address and Mr. Gordon McGregor presented the young couple with a lovely wicker chair.

Mrs. Wigg replied in a few well chosen words thanking her friends for the beautiful gift. The remainder of the evening was spent at games and refreshments were served.

YOUNG HUNTER SERIOUSLY HURT

Bowmanville Boy Struck By Bullet From Rear While Out Hunting.

OPERATION PERFORMED.

BOWMANVILLE, Apr. 2.—Following a mysterious shooting affair at the lake front, last night, William Gray, 17-year-old son of Mrs. Joseph Davis, Bowmanville, is in the hospital with a bullet wound in his stomach, and his condition is critical.

Nothing is known of the shooting save the story told to the police by the boy. Previous to an operation performed by Dr. J. Clarke Bell, later in the evening, Gray told Chief of Police Sydney Venton that he was in the marshes near the lake shore, before dusk, with a rifle and had been shooting. He started to walk home, he said, a distance of a mile and a half, when a shot from the rear went through his body.

Although bleeding profusely, he walked a mile to the home of William Barrable, a Canadian National Railways sectionhand, where he told his story and where the doctor was summoned. He was removed to the hospital, where he told police his story.

Gray said that others were shooting in the marshes. Although he did not see them, he heard their guns. He said also that the shot entered his back. An examination, however, has not revealed which way the shot entered his body.

About 8 o'clock last evening it was decided that an operation was necessary, and his mother was sent for. His father was killed in France in 1916, when the boy was young.

Gray had been placed on suspended sentence when arraigned on charges before Magistrate Floyd of Cobourg. He was placed in the custody of the Bowmanville Rotary Club which was to care for him, and see that he returned to school. This shooting took place after school hours and previous to the lad's supper time.

Flood Peak Drops On Pacific Coast

SEATTLE, Wash., April 2.—Promise of a respite from floods which have taken an estimated toll of five human lives and $1,000,000 in property and livestock was welcomed in the Pacific northwest to-day.

The peak of highwater, which disrupted highway and rail traffic and flooded several towns in Washington, Oregon and Idaho was believed to have been passed.

COMMISSIONER HEADS PARLEY CANADA HOUSE

Exporting Nations of World to Study Problem of Wheat Marketing.

MEET ON MAY 18TH.

Hon. Howard G. Ferguson Objects to Word "Committee" as Regards Gathering.

ROME, April 2 (By George Hambleton, Canadian Press Staff Correspondent). — The World Wheat Conference closed to-day, its chief concrete result — reached outside the Conference proper and on the initiative of Canada — lies in clearing way towards understanding between the wheat exporting countries of the world for orderly marketing of the next wheat crop.

The exporting countries will endeavor to reach this agreement at a conference to be called in Canada House, London, on May 18, with Hon G. Howard Ferguson, Canadian High Commissioner to London, as chairman.

And in the final plenary session with the Conference wading through draft reports there was another snappy exchange over a reference to the coming London Conference. A report spoke of the Rome Conference as having appointed a committee of the exporting countries.

Hon. Mr. Ferguson objected to the word "committee." "The London Conference is not a committee of anybody," Mr Ferguson held. "We are a substantive body, not responsible either to the International Institute of Agriculture or to the League of Nations. We are not restricted. Our report will go to the governments represented at the London Conference."

Delegates from Hungary, the Argentine and other wheat exporting nations supported Mr. Ferguson's contention.

But Senator De Micheles of Italy, president of the international institute who last night described the London conference as a sort of secession movement, again to-day heatedly argued the draft report merely repeated the minutes of the committee in which the suggestion of the London conference was put forward by Mr. Ferguson.

The exporting countries still pressed for an unfettered conference the Argentine also suggested the London meeting should deal with existing stocks of wheat, as well as the next crop.

The conference resolution, as finally adopted, noted the London conference with satisfaction, and outlined the scope of its work as "formulating a plan" for the marketing of the next crop, and to consider methods of disposal of existing stocks.

In other resolutions the conference recommended that agricultural credits should be made available to farmers, particularly wheat growers, at low rates.

Preferential Tariffs

A resolution on preferential tariffs which was finally passed, brought an objection from the Soviet.

The preference resolution said that any negotiations for tariff preferences should be conducted through the ordinary diplomatic channels. This had been the contention of Canada through Dr. W. A. Riddell, who yesterday argued the world conference was not the proper place for discussion of the claims of European exporting countries for preferential tariffs in European importing countries.

MEMBERS SPEED

(Continued from Page 1)

ference was called. It was arranged at the Rome Wheat Conference, now in session.

Stamp to Head Commission

Sir Josiah Stamp, noted British economist, will come to Canada about April 9 to head a Government commission to investigate the sale of grain futures. Does the sale of grain futures operate to the detriment of the producer; will be the sole question to be probed. Premiers of the Western provinces will name a representative on the Commission, while the Grain Exchanges will nominate the third member.

There was a sharp cleavage of opinion in Canada on the effect of future selling on the grain-producing industry, the Premier said. In an effort to settle the question authoratively, Sir Josiah Stamp had been invited to head the Commission, and, at some personal inconvenience he had accepted. He is chairman of the London, Scottish and Midland Railway.

When Parliament adjourned yesterday there was none of the color of the opening day or when prorogation takes place. After the Commons had passed the supply bills, there was the usual wait while it was dealt with by the Senate. This interval was filled in with the time-honored custom of singing. Old-time favorites were the rule, with French and English-speaking members vieing with one another for harmony and volume.

The ceremonies in the Senate, when royal assent was given the bills, were short and almost drab in comparison with prorogation. Neither the Senate nor the House galleries contained many spectators.

The supply bills voted $6,146,655 for general Governmental purposes and $13,694,008 for the Canadian National Railways. The money applied to the fiscal year ending the last day in March.

In answer to a question, Hon. W. A. Gordon, representing the Department of Labor in the House of Commons, said relief grants passed at the emergency session last Fall had not lapsed with the close of the fiscal year on March 31.

SMALL CHILD STRANGLED BY CORD OF SLEEPING BAG

NEW YORK, N.Y., April 2 (C.P.).—Raymond Staines, 15-month-old son of a British Consular worker at Tampico, Mex., was accidentally strangled by the neck cord of a sleeping bag in a hotel last night while his parents attended a theatre.

The parents were Mr. and Mrs. D. E. Staines of Cambridge, Eng. They arrived from Mexico yesterday and planned to sail for England Saturday.

The child was found by a floor maid, who had been asked to look in at intervals, just before the parents returned.

PLANES SEEKING RACING YACHTS OVERDUE 3 DAYS

Coastguard Cutters Combing 289 Miles of Sea From St. Petersburg to Havana.

13 MEN IN CREWS.

Hopes Held Craft May Have Sought Shelter on Some Isolated Key.

ST. PETERSBURG, Fla., April 2.—Both the Coastguard and Pan-American airplanes were mustered into service to-day to search for the yachts Cynosure of this city, and Virginian of Mobile, now nearly three days overdue in a race from here to Havana.

Three Coastguard cutters, under command of Commander L. C. Mueller, pointed their bows over 289 mile route to seek clues of the missing craft.

Hope was held they may have landed on some isolated key or made some outlying shore during the heavy weather experienced by the other yachts which have reached Havana.

13 Men in Two Craft

On the Cynosure were Gidge Gandy, Captain; W. T. Davies, Charles Schminke, Bid Mabry and Harold Park, all of St. Petersburg. Captain Harold A. Walker, commanding the Virginian, 100-year-old craft, was accompanied by H. S. Walker, Jr., Jim Pendle, R. V. Hansen, P. Betencourt, Leo Diermert, A. S. Puckett and Lester Meyers, all of Mobile.

The Scimitar III, of Deland, also overdue, staggered into Havana yesterday after a rough passage. Beside the captain and crew of this craft was Mrs. William A. Hart, wife of the skipper. She suffered a breakdown due to the rough weather.

Airplanes flying over any parts of the route have been asked to aid in the search, and it was considered possible naval seaplanes from Pensacola might be asked to join the hunt.

BUS LINE TO BE RUN FOR PUPILS

Campbellford Board of Education Calls for Tenders—Caused by New Train Schedule.

COME FROM KEENE

CAMPBELLORD, April 2 (By Examiner Staff Correspondent)—Failing to receive satisfaction from the Canadian National Railway in connection with the change of train schedule on the Lindsay-Belleville line, the Campbellford Board of Education are calling for tenders for a bus service between Keene and Campbellford to accommodate the High School pupils coming from points outside the town.

This decision was reached after the delegation which interviewed railway officials at Belleville following a special School Board meeting to deal with the matter. The placing of the ten o'clock train on this line to four in the afternoon and the setting back of the evening train one hour, which the new schedule calls for, stops all out of town pupils from attending the Campbellford High School and will prove a serious loss.

To eliminate this difficulty the Board will establish a bus line between Keene and Campbellford, tenders being called for to carry thirty-five pupils from April 27, 1931 to June 30, 1932. The School Board had hopped that the C.N.R. would see fit to run a special motor train for the accommodation of the High School pupils.

WOLVES ARE SEEN OUTSIDE GELERT

Trio Spotted on Ice by C.N.R. Engineer Evidently Seeking Beaver.

INSPECTOR SURPRISES PACK

LINDSAY, April 2 (Examiner Correspondence)—Milton Blair, C.N.R. engineer on the Haliburton train, noticed three wolves near the tracks yesterday morning as the train was passing Dutch Line, near Gelert. The animals were on the ice and were evidently after beaver as the haunts of the latter animal are quite close to this point. Northern hunters declare that great inroads are made on beaver, which the wolves devour with eagerness.

A few days ago Fish and Game Overseer Davidson, of Haliburton, came across three wolves, two young ones and an old one, devouring a mangled deer, which was quite warm when examined.

FORTY YEARS AS JUDGE; TRIED 200,000 CASES

Judge F. M. Moran of York County is Retiring After Long Service.

IN TORONTO COURTS

TORONTO, Ont., April 2 (C.P.).—Two hundred thousand cases have come before County Judge Frederick Montye Morson, during his nearly 40 years of service, mostly in the division courts of the County of York. His Honor's retirement, in his 76th year, was recently announced from Ottawa.

"I would have been 40 years on the bench next June," he said when the papers published despatches telling of his retirement on full pension.

"They might have let me stay till then," the Judge went on regretfully. "I should like to have completed the 40 years, but the powers that be think otherwise. I don't know what I'll do now. I don't even play golf." If he had a hobby, he said, it was the sea. It had been his ambition to take a trip around the world. Perhaps he would be able to now.

Asked what case in his long career he remembered most, he said:

"Oh, there are many, especially when I heard appeals from the police court. There was the case where I held that a cigar was a medicine, when a druggist appealed a fine for selling cigars on Sunday. Then there was the appeal of a man convicted for putting on an immoral play called 'Deborah' in 1913. There was a committee of forty looking after the morals of Toronto then. I'm afraid

(Turn to page 3, please).

HOW TO GET RELIEF FROM CATARRH

If you have catarrh, catarrhal deafness, or head noises, go to your druggist and get 1 oz. of Parmint (Double Strength); take this home, add to it ¼ pint of hot water and a little sugar. Take a tablespoonful four times a day.

This will often bring quick relief from the distressing head noises. Clogged nostrils should open, breathing become easy and the mucous stop dropping into the throat. It is easy to make, tastes pleasant and costs little. Every one who has catarrh should give this treatment a trial. You will probably find it is just what you need.

GANDHI OUTLINES RECIPE OF LIFE

Clean Heart, Strict Vegetable Diet, Love for Fellow Man Essentials.

HOPES TO LIVE 100 YEARS.

KARACHI, India, April 2 (A.P.)—Mahatma Gandhi to-day gave his recipe for the prodigious health and energy which mark his life, even at well past 60 years of age:

"A clean heart, a clear conscience, a cool head, regular communion with God, abstention from carnal food and pleasure, no alcohol, smoking or condiments, a strict vegetable diet, and love for my fellow man."

Although he is temporarily indisposed and was put to bed yesterday, Gandhi's capacity to work without seeming ill effects has been a source of constant wonder to Europeans who have watched the progress of the All India National Congress here.

Up very morning at four, there has not been a night when he has slept more than four hours, and in many of them he has rested only one hour. He has been actually busy with sessions of the Congress and Congress committees for eighteen hours each day.

In the course of each day Gandhi receives in the neighborhood of 500 visitors, participates in endless councils, attends to voluminous correspondence, directs policy and actions of the Nationalist organization, edits "Young India," translates Christian scriptural writings into Hindustani, makes speeches, gives interviews, and yet finds time to pray, spin, fast, and meditate, and he has even invented a new type of spinning wheel.

He says that he expects to live to be 100 years old.

MARINE GUARDS

(Continued from Page 1)

necessary operations, amputations and the like, are almost certain to die of their injuries.

The patients are of all races and both sexes. Some have broken legs and arms, some fractured skulls and other internal injuries. The Marine doctors are greatly handicapped by lack of operating rooms and are doing their work in tents.

Medical operations are in charge of Lieutenant Commander W. B. Hatfield, who during the night organized a corps of doctors and surgeons for vaccinations against typhoid. A blanket vaccination order has been issued covering all residents of the city who cannot show proper previous inoculation.

Seven physicians have been assigned to the work, and it is believed that 10,000 persons, willing or no, will be vaccinated to-day. There are sufficient supplies on hand for the first hours of the work and others are expected by seroplane from Panama.

A water supply to-day was still the city's most serious immediate problem which may be solved by bringing in pumping machinery from Granada. There probably will be enough food for the emergency period, with additional supplies arriving by plane and the U. S. S. Rochester which is coming to Corinto from Balboa.

Supplies reaching Corinto can be brought by railroad to within eight broke the rail lines. Hundreds of broke the rail lines. Hundreds of Managuans have walked the eight miles to reach the railway in order to secure transportation to liveable quarters until Managua can be cleaned up and rebuilt.

Practically nowhere in the city was there a building left standing which was fit for habitation. Five of the city's three banks are total ruins; in one of these, the Anglo South American bank, half million dollars in gold reposed, but the walls were left by the quake in such dangerous condition that no one has ventured inside.

The Philippines have appropriated $6,000,000 for highway improvement.

Amazing New Recipe— for Home Baking

"There is so little work to this new method," writes Mrs. F. Steinke, Ladysmith, Quebec.

IT'S easy to make bread by the Quaker Method. *Just imagine*—no kneading, no setting the sponge! You actually bake lighter, more delicious bread, in half the time . . . and at less cost!

But you must use Quaker Flour and follows instructions in our booklet "The Quaker Method of Easy Bread Baking." Quaker Flour is of unvarying high quality because milled of the very finest wheat. Tested at every stage in the milling. Samples are baked in our own kitchen every day. If you're not satisfied that Quaker Flour is the finest you have ever used, your dealer will refund your money.

Write us for the booklet . . . or ask your dealer. The Quaker Oats Company, Peterborough.

98 LBS MADE ONLY FROM MANITOBA HARD WHEAT Quaker Flour

1564

Quaker Flour

Always the Same Always the Best

Smartest EASTER Modes

Glorifying The PUMP

MI-LADY'S CHOICE OF ALL FOOTWEAR

THE zenith of all Agnew Surpass values . . . In all the wanted leathers, black, prado brown or blue kidskin, we feature the pump in either the conventional plain D'Orsay lines or with smart stitched trimmings . . . smartest new modified toes. . . . Exceptionally flexible sewn soles . . . Your choice of either spike or the new slenderized cuban heels . . . Widths AA to C and sizes 2½ to 8.

PRICED AT $4 $5 $6

A fashionable one strap model of black silk kidskin, with genuine Rajah lizard trimming . . . A shoe of unsurpassed quality, economically priced . . . Complete sizes and widths AAA to C. $7.50

A smart tie model that will be in much favor this spring. Fashioned of dull finished kidskin with genuine reptile trim, smart slenderized, self covered cuban heel . . . All sizes and widths, one of many chic styles, priced at.

A smart pump decidedly smart for afternoon wear, in black or prado brown kid, full spike heel, combination last to assure snug heel fitting, very flexible leather sole. Complete sizes, and widths AA to C. $6.00

A novel centre buckle strap in dull kid leather with neat applique of suede and reptile, self covered high cuban heel, a fine quality shoe that will appeal to the most exacting tastes. All sizes and widths.

The afternoon one-strap model, the feature shoe of 1931. You must see them in our store to appreciate what a real value this shoe is, at the very low cost of. $5.00

The Spectator sport pump, a decidedly graceful shoe for all occasions This beautiful model can now be obtained in all sizes and widths, priced at

FBONY CALF REPTILE TRIM

BLACK (DULL) CALF RAJAH SNAKE TRIM

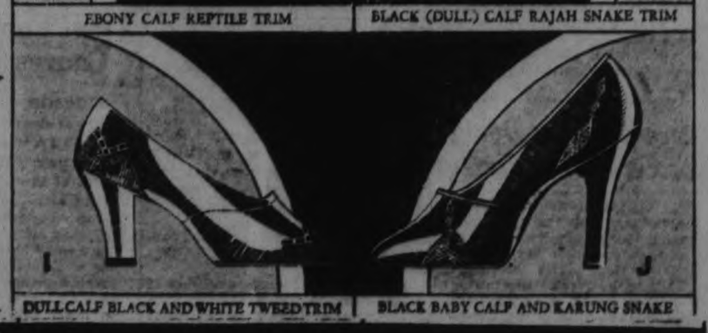

DULLCALF BLACK AND WHITE TWEED TRIM

BLACK BABY CALF AND KARUNG SNAKE

"KISMET" FULL FASHIONED HOSIERY

Pure thread silk, fine even gauge, semi-service weight in 10 new spring tones.

SOLD EXCLUSIVELY BY AGNEW-SURPASS

95¢ A PAIR 2 PAIRS $1.75

Fashion Plate Shoes

"CANADA'S FOREMOST SHOE VALUE"

Fashion Plate Shoes establish a new standard of shoe value . . . Smart women accustomed to paying far more than $4.00 for shoes, may find it difficult to believe that these truly beautiful shoes can be had at this low price . . . We invite you to see these smart new spring models . . . Featured in all the new leathers and in the wanted styles.

No longer will you think that shoes must carry high price tags, just to be smart.

C. H. I. J. $4 THE PAIR

AGNEW-SURPASS SHOE STORES LIMITED

BRIGHT FUTURE HASTINGS PLANT

Braithwaite Leather Company Will Be Running at Full Capacity Within Week.

LAVOIE COMPANY BUSY.

HASTINGS, April 2 (Examiner Correspondence). — The industrial situation in Hastings is the brightest at the present time it has looked in some time. L. O. Braithwaite, of the Braithwaite Leather Company, who was in town on Tuesday of this week informed The Examiner that their local plant would be running to full capacity in the course of a few days. Hastings is very fortunate in having an industry of this type, as during the winter months, when depression has been felt in almost all lines of industrials throughout the country, the plant kept on a good portion of their men, doing a great deal to relieve the unemployment situation, which fortunately Hastings escaped to an appreciable extent during the winter months. The plant machine shops are busy at present on rush orders. This along with the saw mill requires a large number of men.

For women workers L. G. Lanon & Company are entering on their busiest times, after running day and night for some months.

STIRLING LIBRARY CIRCULATION GROWS

Books Lent Yearly in Past 15 Years Jumps From 4,037 to 10,574.

STIRLING, April 2 (Examiner Correspondence) — The village of Stirling has a population of 853 and when the present library was opened in 1915, the circulation of books at that time was 4,037. In 1930 circulation was 10,574. There are 585 borrowers, $161.80 was spent on adult non-fiction; $115.23 was spent on fiction; $98.12 on juvenile; $62.25 was spent on magazines.

Gladys Joblin was engaged to classify the books.

For several years the Horticultural Society has planted and supplied flowers for the window boxes and they also attend the flowers and grass-cutting in summer.

The council supplied the lights and water, also painted and papered the Assembly Hall in the basement.

Mrs. (Dr.) Potts is president for the 18th year.

Evening in Bridge

Mr. and Mrs. Jack Butler entertained on Tuesday evening to four tables of bridge. The guests were: Dorothy Bailey, Toronto, sister of Mrs. Butler, Mr. and Mrs. Anderson, Fox, Corrigal, Leury, Meiklejohn, Rollins, C. Allen, M. Nolan and Eric Manley.

Prizes were won by Mrs. M. Nolan and Mr. W. Anderson and Harper Rollins.

A Change

Ross Coulter, who has conducted a gent.'s and ladies' wear, until fire destroyed his stock and building a month ago, has joined the DeForest Crossley Radio Co. for which he has been local dealer for the past two years.

Mr. Coulter is supervisor for the company from Belleville to Cornwall.

He is re-building and dividing his former store into two places of business, the left side to be open as a dry goods store.

District Notes

Miss Florence Sopha of Marmora was a Stirling visitor Monday.

Mr. and Mrs. C. Linn have returned to their home after having spent the winter in Kingston.

Mr. Sheldon MacIntosh is in quarantine with scarlet fever.

Mrs. A. Hay of Campbellford is visiting her daughter, Mrs. J. Whitehead.

Mrs. W. Anderson and Lorne are spending a week in St. Thomas.

Havelock

In the account of Belmont Township meeting, which appeared in Monday's Examiner, the amount paid for poll clerks at the recent election should have read three dollars instead of thirty-three dollars per day.

CHICAGO GRAIN

CHICAGO, April 2.—Corn collapsed 3c a bushel yesterday, outdoing all previous bottom price records this season. Heavy selling to stop losses put the corn market under a strain, and caused sympathetic weakness in wheat and oats. Unofficial April estimates that the 1931 domestic winter wheat production would total possibly 642,000,000 bushels, against 550,000,000 indicated a year ago, had a bearish effect that was intensified by unusual slowness of corn shipping demand here.

Corn closed unstable, 1¾ to 2¾ cents down; wheat 1¼ off to ⅛ up; oats at 1 to 1¼ setback, and provisions unchanged to 5 cents decline.

Translating Shaw's Plays Into Spanish

Dr. Julie Brouta photographer at work in his home at Segovia, Spain, on the translation of Bernard Shaw's play, "St. Joan," in Spanish. The play is to be reproduced in Spain shortly.

Hastings Y.P. Hear Illustrated Talk

HASTINGS, April 2. (Examiner Correspondence).—The Y.P.S. of St. George's Church gave a series of lantern slides in the basement of the church on Monday evening. The series consisted of 30 slides depicting scenes of our Lord's Passion and Betrayal. The pictures were by world famed artists and were very much enjoyed by all who attended.

Good Friday services will be held at St. George's on Good Friday at 10.30 a.m. and 7.30 p.m. On Easter Sunday with a celebration of Holy Communion at 9 a.m. and choral evening 7 p.m.

At St. James Roseneath, Good Friday at 2.30 p.m., Easter Holy Communion 11 a.m.

Demonstration Class Had Membership 27

Madoc Women's Institute Holds March Meeting at Home of Mrs. S. S. Ashley.

MADOC, April 2. (Examiner Correspondence)—The March meeting of Madoc Women's Institute was held on Friday, 27th at the home of Mrs. S. S. Ashley with an attendance of 38. Mrs. C. N. Whytock presided and opened the meeting with the Institute ode. Minutes were read and accepted and correspondence read, including letters of thanks from Mrs. D. Moorcroft and Mrs. P. Gatley Reynolds. Reports were received from the Demonstration Lecture class recently held in Madoc which had a membership of 27 and an average attendance of 18 and four new members gained and from the progressive euhre party receipts of which were $26.00.

It was decided to hold a sale of home cooking on Saturday, April 18 and to ask every member to contribute liberally.

Mrs. W. Whytock then took up current events of the month in a most interesting manner speaking of events, local, national and foreign, all worthy of notice.

Mrs. Jas. Caskey then presented an excellent and comprehensive paper on Canadian industries which was much appreciated.

Mrs. McKenzie Watson gave her findings on historical research on the McKenzie family. Mrs. A. Thompson also contributed several ancedotes of early days in the Allan and McCoy families which were very interesting.

The National Anthem then closed the meeting and a pleasant social half hour was enjoyed.

Doings In Commons.

Yesterday in Parliament

OTTAWA, Ont., April 2 (C.P.).

The Senate passed the Supply Bill, which was given royal assent by His Excellency the Deputy Administrator, Mr. Justice Newcombe.

The Senate then adjourned until 8 p.m., April 13.

In the House of Commons the Supply Bill was passed.

The Prime Minister announced that Sir Josiah Stamp, eminent English economist, would head a Royal Commission to investigate the matter of trading in grain futures.

Mr. Bennett also announced that a conference of grain exporting countries would be held at Canada House, London, on May 18. Hon. G. Howard Ferguson, Canadian High Commissioner to Great Britain, would act as chairman.

The House then adjourned for Easter recess, to reassemble at 3 p.m., on April 13.

MUSICAL PROGRAM TREAT IN MARMORA

Chautauqua Patrons Given Splendid Concert by Lowell Patton Artists.

MARMORA, April 2 (Examiner Correspondent). — Chautauqua patrons who turned out in good numbers on Wednesday evening were royally entertained by the Lowell Patton artists who gave the second of two brilliant musical programs. These gifted artists form a combination such as is rarely heard in the smaller towns of the Province. Lowell Patton possesses a rare platform presence and besides being a talented elocutionist, is able to blend philosophy with anecdote in unrehearsed speech. As a pianist he is inimitable whether in accompaniment or in solo. Fenwick Newell, formerly tenor soloist with the famous Paulist Choir of New York, also made a great hit in his solo numbers. His voice is of fine lyric quality, and his choice of songs took exceedingly well with the audience. The audience was particularly delighted in having the privilege of hearing the gifted contralto of the party, Gloria Robinson. The ease with which the most exacting airs were sung by this young lady was a source of wonderment and pleasure to all. Groups of duets by the two soloists were also greatly relished. From start to finish the program maintained a very high standard.

FORTY YEARS

(Continued from Page 1)

my judgment shocked some of the goody-goody people.

"I didn't know the play in its uncensored form, but as it was censored, it was not immoral under the Code. I said in my judgment: 'Public opinion has changed very much in the last ten years due to Ibsen and other writers'."

Fellow judges, court officials and members of the bar flocked around to voice their regrets at Judge Morson's retirement and pay tribute to his long service.

"There has been no better friend of the profession than your Honor," said Edward Smilie, representing the bar. "Out of the goodness of your heart you have even been willing to assist the younger members of the profession. We hope you may not completely sever your ties with us."

Expressing appreciation of members of bench and bar, Judge Morson said: "The chaps who plead before me are mostly young fellows, students and young lawyers. They are my boys—one of the greatest pelasures in my life. They've always been kind and good to me. Their esteem is a great comfort now. I couldn't help making many enemies on the bench. But I hope they have all forgiven me. I have no enemies personally."

Mexico State Gov'ts Offered Huge Loan

MEXICO CITY, April 2 (C.P.).—Press reports to-day said that the Frederick Morton Construction Co. of London, has offered loans totalling $100,000,000 to Mexican State Governments.

The money would be for use in public works. Federal approval would be required.

Lower California is considering an offer by the company for a $2,000,000 loan for building of roads to connect Ensenada, Granada, Calexico and Mexical.

CAVAN

Mrs. James Douglas attended the funeral of the late Miss Jane Dundas in Lindsay on Wednesday.

Miss Helen Swain visited her sister, Mrs. Gordon Hill, of Peterborough last week.

Miss Bertha Touchbourne has returned home from Hamilton.

Mr. Donald Tinney was a business visitor to Oshawa on Tuesday.

Mr. and Mrs. Manson Cathcart and Miss Marguerite Lang of Peterborough spent Sunday with the former's father, Mr. J. S. Cathcart.

Mrs. Harry Tinney was a business visitor to Toronto on Monday.

Bailieboro Trapper Has Narrow Escape

BAILIEBORO, April 2 (Examiner Correspondence). — G. Eagleson, a local resident, had a narrow escape from drowning recently. While setting traps on Anderson's Creek he broke through the ice into the chilled waters below. Fortunately, I. Musprat was near at hand, and rescued Mr. Eagleson from the cold waters.

Cobourg Presbyterial Officers Are Elected

COBOURG, April 2.—Officers of the W.M.S. Presbyterial of the Cobourg Presbytery of the United Church elected last week for 1931 are as follows:

Honorary Presidents, Mrs. Mary Ballagh, Cobourg; and Mrs. George Hammond, Campbellford.

President, Mrs. J. F. Mears, Port Hope.

First vice-president, Mrs. S. L. Terrill, Wooler; second vice-president, Mrs. F. Ford, Camborne; recording secretary, Mrs. A. M. Smale, Warkworth; corresponding secretary, Mrs. Harry Flindall, Smithfield; treasurer, Mrs. J. T. Field, Cobourg.

Mrs. E. Martyn, Welcome, secretary of work for young women; Miss Ada Lander, Plainville, secretary of C.G.I.T. Work; Mrs. S. Duffin, Cobourg, secretary of Mission Bands; Mrs. R. C. Tait, Campbellford, assistant Miss E. Hetherington, Millbrook, secretary of finance; Mrs. J. Boyce, Brighton, associate helpers' secretary; Mrs. E. Lean, Camborne, strangers' secretary; Mrs. W. R. Tanton, Cobourg, literature secretary; Mrs. D. R. Clare, Norham, missionary monthly secretary; Mrs. J. W. Roberts, Grafton, temperance secretary; Mrs. J. G. Gray, Garden Hill, press secretary.

Delegates to branch meeting at Peterborough, Mrs. J. W. Brisbin, Roseneath; Miss Muriel Darling, Dartford; Mrs. Stanley Maybee, Carman; alternates, Mrs. J. F. Falconer, Colborne; Miss Harris, Canton; Miss E. Meiklejohn, Campbellford.

Nominating committee: Mrs. J. W. Roberts, Grafton; Mrs. D. R. Clare, Norham; Mrs. Tinney, Mrs. Quaintrill, Mrs. Wilson, Mrs. M. Pratt.

The next Presbyterial meeting will be held at Port Hope.

OBITUARY

MRS. THOMAS COOKE

STIRLING, April 2.—(Examiner Correspondence).—On Friday, March 28, the death occurred of Mrs. Thomas Cook of Harold, after an illness of short duration.

She was in her eighty-eighth year and until shortly before her death was cheerful and keen in intellect.

Her life was a shining example of patience, kindliness and humility. She had done what she could to make her community the better for her having lived in it, and the large assembly of friends at her funeral testified that her true work had stamped itself indelibly in the hearts of the neighborhood.

The funeral was held on Sunday from her late home to St. John's Church, Stirling, and was conducted by Rev. Levason, assisted by Rev. B. Byers.

She leaves three sons to mourn her loss, Albert at home, Fred of Minto, and Tom of Portland Oregon; and one brother, James Bird, of Madoc. Her husband passed away fifteen years ago.

HASTINGS

Rev. Father Leo Cleary of Brett is the guest of his parents, Mr. and Mrs. Robert Cleary.

Mr. L. O. Briethaupt of Kitchener was a business visitor at their local tannery on Tuesday.

Born—To Mr. and Mrs. William Thompson, on Saturday, March 28, a son.

Mr. E. Radford and son, Eddie, are spending a few days with friends in Toronto.

Messrs. Major Prouse and Mr. T. Millson of Brampton were business visitors to the Hastings Tanning Co. on Tuesday.

Mrs. Sine of Stirling spent the week end at the home of her son, Mr. and Mrs. G. Sine.

The Ladies' Aid of St. Andrew's Presbyterian church are holding their annual Easter bazaar in Lnych's Hall on Saturday afternoon.

The Holy Name Society of Our Lady of Mount Carmel Roman Catholic Church are holding their annual At Home in Lynch's Hall on Monday, April 6. Music furnished by Excelsior Orchdestra.

Mr. R. C. Doxsee held a very successful sale of household furniture on Tuesday afternoon. Mr. Alex Wilson was auctioneer.

Hill's candy corner have made a very creditable addition to their corner with the erection of an electric sign.

PILES GO QUICK

Without Salves or Cutting

Thousands of Piles sufferers from itching, bleeding or protuding piles have learned that quick and permanent relief can only be accomplished with an internal medicine. Neither salves of cutting remove the cause.

Bad circulation of the blood in the lower bowel causes piles. The veins are flabby, the bowel walls weak—the parts almost dead. To end Piles an internal medicine must be used to stimulate the circulation and restore the affected parts.

Dr. J. S. Leonhardt was the first to discover a real internal Pile remedy. He called his prescription HEM-ROID, and prescribed it for 1000 patients with the marvelous record of success in 960 cases, and then decided every Pile sufferer should be able to get HEM-ROID Tablets from their own druggist with a rigid money-back guarantee.

Dr. Leonhardt's prescription has a wonderful record of success right in this city and McDermid & Jury, Bond's Drug Store invites every Pile sufferer to try HEM-ROID and guarantees to refund the purchase price if they do not end piles in any form.

BURDOCK BLOOD BITTERS

Covered With Boils on Arms, Back and Neck

Miss Margaret Higgins, Dymont, Ont., writes:—"I was covered with boils on my arms, face and neck. I used plasters and other remedies with no results. My attention was drawn to Burdock Blood Bitters, so I decided to get a bottle. The results were marvellous, as in no time the boils had completely disappeared, and my skin was clearer and fresher than ever."

For sale at all drug and general stores; manufactured, for the past 51 years, only by The T. Milburn Co., Ltd., Toronto, Ont.

STORE HOURS: 9 to 6.00 Sat. 9 to 9.30

Robt. Fair & Co

Telephone 145

THE STORE OF DEPENDABLE MERCHANDISE

READJUSTMENT SALE

Store Open To-night — **Special Values Saturday** — Store Open To-night

The second Saturday of our Big Sale offers remarkable bargains in Wearing Apparel, Gloves, Hosiery and Accessories; also Home Furnishings. Special displays throughout the entire Store. Goods marked at big reductions but not advertised. Come Saturday and share in the wonderful savings. You can outfit for Easter at very little cost.

Wool Comfortables
REG. 8.95 EACH
Sale Price **5.95**
Buy one or even two at this low price. Plain or check. Satin bound. In several colors. Size 60 x 80 inches.
—Main Floor.

Oxford Shirting
Extra Special **15c**
Strong and durable. Fast color stripes; also plain shades. Ideal for men's work shirts. Regular 25c yard.
—Main Floor.

Spring Coats
REG. 16.95 TO $25
Sale Price
10.95 to 14.95
Buy your Coat at a big saving to-morrow. Good quality and style, some featuring smart fur collar and new sleeve effects. Sizes 16 to 42. Regular 16.95 to $25.
—2nd Floor

White Flannelette
1,000 YARDS
Yd. 19c
This value calls for early shoppers. Wonderful quality. Never sold at less than 29c. Full 35 inches wide.
—Main Floor.

Terry Towelling
Per Yard Special **15c**
White or colored. English make. About 15 and 18 inches wide.
—Main Floor.

An Opportunity
Put Away Your Next Season's Underwear at These Low Prices
It will pay you to buy now from this splendid range of All-Wool, Silk and Wool and Wooltex Underwear. Many styles and all sizes. Saturday:
"Wooltex" Vests. Reg. to 69c. Sale price **39c**
"Moodie's" All-Wool and Silk and Wool Vests. Reg. 1.59 to 2.95. Sale price ..... **89c to 1.59**
"Moodie's" All-Wool Drawers. Reg. 1.25 to 2.50. Sale price ..... **70c to 1.59**
—Main Floor.

Sale of Millinery
CHILDREN'S AND MISSES' HATS
REG. TO $3
Sale Price **$1**
Smart and attractive Hats in a good range of colors and styles.
—2nd Floor.

Cushion Tops & Runners
REG. 25c TO $4
Sale Price Each **15c to $2**
Choice of tapestry, velvet or metallic. Several designs and sizes. Sale price, each .....
—Main Floor.

Chamoisette Gloves
REG. 35c TO 50c
Sale Price Per Pair **29c**
Come sharp at 9 o'clock for your supply of many pairs. All the most wanted shades, with fancy cuffs. Good sizes in the lot.
—Main Floor

English Casement Cloth
36 AND 50-INCH—REG. 59c
Sale Price Yard **29c**
Good quality. Good shades of blue, green and brown. Outstanding value at this low price.

Union Tweeds
REG. 65c YARD
Sale Price Yard **25c**
An ideal cloth, made of wool and cotton. Suitable for boys' school pants. Several weaves. 36 inches wide.
—Main Floor.

Men's Handkerchiefs
REG. 25c AND 39c
Sale Price **6 for $1**
About 120 only. Splendid quality all-linen. Neatly hemstitched.
—Main Floor.

500 YARDS
Curtain Materials
REG. TO 75c
Sale Price Yard **39c**
Be sure and see this selection of fabrics for your new Spring drapes. Plain and Frilled Marquisette and Plain Voiles, styled with white or colored dot design. About 36 to 38 inches wide. Saturday.
—3rd Floor

Wheeling Yarn
Per Lb. **79c**
Good range of shades in this popular Wool Yarn. Usually sold at $1 per lb.
—Main Floor.

Velour
SINGLE AND DOUBLE FACE
REG. 1.95 AND 2.95
Saturday Yard **$1 & 1.95**
Exceptional good quality beautiful shades and full 50 inches wide. Buy now and save. Saturday.
—Third Floor

Down Proof Sateen
REG. 75c
Sale Price **39c**
Cover your elderdown with a good quality sateen. Splendid range of patterns, in 30 and 36 inches. Ideal for drapes and cushion covers. Saturday.

Spring Coats
FOR CHILDREN
REG. 5.95 TO 11.50
Sale Price **4.95**
You will save considerably on these Tweed Coats and Twills. Styled right, in sizes 5 to 14 years. Note the saving.

Rugs at Reduced Prices
Brussels Rugs
Buy your new Rug and save. Choice range of patterns in the following sizes. Note the big reductions:
4' 6" x 7' 6". Reg. $16. Sale price 4.95
6' 9" x 7' 6". Reg. 23.50. Sale price 7.95
6' 9" x 9'. Reg. 27.50. Sale price 9.95
9' x 9'. Reg. $35. Sale price..... 14.95
9' x 10' 6". Reg. 37.50. Sale price 14.95
9' x 12'. Reg. $45. Sale price 14.95
—4th Floor

Tapestry Rugs
AT BIG SAVINGS
Good selection of patterns in this popular Rug. You will buy more than one at these prices:
6' 9" x 9'. Reg. 18.50. Sale price 7.50
7' 6" x 9. Reg. $20. Sale price 7.95
9' x 9'. Reg. $20. Sale price 7.95
9' x 10' 6". Reg. 27.50. Sale price 9.95
9' x 12'. Reg. 37.50. Sale price 10.95
—4th Floor.

Ladies' Hair Brushes
REG. 39c
Sale Price Each **25c**
Well made with brown handle and black bristles. Handy sizes.
—Main Floor

Clothes Whisks
REG. 25c AND 35c
Sale Price Each **16c, 20c**
Just a limited quantity, in two sizes. Well made.
—Main Floor.

"MOODIE'S" SPRING WEIGHT AND ALL-WOOL
REG. 1.50 TO 4.50
Combinations
Sale Price **98c to 2.95**
A wonderful opportunity to lay in your Spring weight undergarments. Marked at a great saving to you. All sizes.
—Main Floor

Plain Beach Cloth
REG. 50c
Sale Price **24c**
Ideal for Summer frocks. Washable, and in shades of blue, mauve, orchid, rose and peach. Full 36-inch.
—Main Floor.

12 ONLY ALL-WOOL MOTOR RUGS, 1.98 EACH

Easter Frocks
REG. 6.95 TO $25
AT CLEARANCE PRICES
Sale Price **3.46 to 14.95**
A choice selection of Silk Crepe and Georgette Frocks. Plain and printed, in smart seasonable styles and colors. Sizes 16 to 44.

1,000 YARDS
All Silk Crepes
REG. TO 1.95
Sale Price **98c**
Beautiful range of colors in plain Flat Crepes and Silk Georgettes. Buy now and save on your new Summer frocks. 36 and 38 inches wide.

Apron Ginghams
REG. 25c
Clearance Price, Yd. **15c**
Strong and good wearing. Check patterns for over-all aprons. Full 28 inches wide.
—Main Floor

High Quality Lingerie
EXCEPTIONALLY LOW PRICED
Come sharp at 9 o'clock for your Summer weight Lingerie. Note the low prices. All colors and sizes in the lot.
Vests. Reg. 98c. Sale price 59c
Bloomers, Reg. 1.10. Sale price 69c
Gowns. Reg. 2.95. Sale price 1.95
Bloomer Sets. Reg. 3.25 Sale price.. 1.98
Bed Jackets. Reg. 2.98. Sale price .. 2.49
SPECIALLY DISPLAYED
—2nd Floor

Gingham House Dresses
SPECIALLY PRICED
Clearance Price Ea. **49c**
Big selection of patterns and colors. Ideal to wear every day. All sizes in stock.
—Second Floor

Dimity Nightgowns
Clearance Price **49c**
Clearing the balance of these Gowns at a special low price. Full sizes and silk stitching.
—Second Floor

Extraordinary Hose Value
CHIFFON AND SERVICE WEIGHT
Per Pair **98c**
Selling this week-end, 200 pairs All-Silk and Full-Fashioned Hose in a good range of shades. Sizes 8½ to 10½ in the lot. Come early.
—Main Floor

Silk Nets
REG. TO 1.50
Sale Price Yard **59c** Yard **98c**
Beautiful designs and extra high quality. All suitable for living-room curtains. 36 to 42-inch.
—Third Floor

Chinchilla Coating
REG. 2.50 YARD
Sale Price Yard **1.25**
Selling this wonderful cloth at an unheard of price. Grey or brown. Full 54 inches wide. Buy now and save.
—Main Floor

5 Only Winter Coats for Children--Special, Each 2.98
Fur trimmed on collar and cuff. Good quality fabric. Sizes 4, 5 and 6 years. Come early Saturday.

The Examiner

The Examiner is a member of the Audit Bureau of Circulation.

The Daily Examiner, published every (awful) evening by The Peterborough Examiner Limited. Office: 416 George Street. $6.00 per year delivered in City; Out-of-town subscribers by mail $4.00 a year.

U.S. REPRESENTATIVES.

Special U.S. Representatives—W. H. Stockwell, 329 People's Gas Building Chicago Ill.

New York—Chas. P. Miller 220 Fifth Avenue.

Advertising Rates on Application.

E. M. GLOVER, Managing Director.

PHONES—Editorial, 1601; Business Office, 1600. Private Branch Exchange to all Departments.

THURSDAY, APRIL 2, 1931

LABOR'S DEMAND.

Labor members of Parliament who fought against the House adjourning for the Easter recess without making provision to continue unemployment relief work were alive to their responsibility as representatives of the workers of the country.

The money voted for unemployment relief lapsed automatically on Tuesday, the last day of the fiscal year, and with unemployment conditions as bad as they were when this relief was first authorized, the Labor members were quite within their rights in arguing that Parliament should not adjourn without adopting some means of carrying on.

While the picture may not be as black as pictured by the Labor representatives and the prophecy of serious riots in the near future unless something is done to relieve the situation is not, it is hoped, likely to come true, the outlook is serious enough to justify the demands that unemployment relief should be continued for the present, and the refusal of the Government to reply to these statements will be disappointing to thousands of Canadians who, through no fault of their own, are now without employment.

THE MINISTER RETREATS.

Confronted with strong opposition from many hunters throughout the Province and protests from some of the Government supporters in the Legislature, Hon. Charles McCrea has had to adopt a compromise in regard to the use of dogs in deer hunting.

The Minister had arrived at the conclusion that the banning of dogs was desirable in the interest of deer conservation, and had intended to introduce legislation to that effect, but the opposition that developed at a Conservative caucus led to a modification of the policy decided upon, with the result that dogs may be used in the section of the Province south of the French and Mattawa Rivers, while north and west of those waters the abolition of the use of canine assistants will go into effect.

As The Examiner pointed out a few days ago, few questions arouse so much controversy as this argument over dogs, and the champions of their use are apparently ready to battle to the last ditch in their advocacy of a method of hunting that is apparently in disfavor in practically every other part of the Continent.

Anyway they have forced a retreat on the part of the Government for the time being, and as the majority of the hunters who approve of the use of dogs hunt in the district south of the French and the Mattawa, they will be able to carry on as usual next fall.

The battle is, however, likely to be renewed at the session of next year.

THAT CORPORATIONS TAX.

There is naturally much objection to the corporations tax passed at the session of the Legislature which closed to-day.

This levy, which imposes a tax of one-tenth of one per cent. on the capital of all corporations doing business in Ontario, is regarded as unfair because it is levied on capital regardless of the condition of any particular business rather than on profits, a much more justifiable field for taxation.

There is much to the objection voiced in the Legislature by W. E. N. Sinclair, the Liberal House leader.

As Mr. Sinclair pointed out, the Government has always taken the position that the taxes it imposed were charges for services rendered, and yet this new tax would apply only to corporations, while individual business men and partnerships would be exempt, even although they might be doing a greater volume of business than many of the corporations.

These individuals and partnerships receive just as much in services as do the limited companies, but the corporations tax has all to be assumed by the latter, which would seem to be discrimination.

There is the obvious danger that if Ontario continues to load new taxation on companies, manufacturers will be forced to consider locating in other Provinces where the burden of taxation is not so severe.

This continual reaching out for new revenue on the part of the Government may eventually wreck the administration—if it does not first wreck the Province.

THE RIGHT COURSE.

When Premier Henry announced a few weeks ago that the time had arrived for a drastic retrenchment in provincial expenditures and that economies would have to be brought into effect, he evidently meant what he said and was not merely trying to voice sentiment that he thought would be popular.

The main estimates for 1932, tabled in the Legislature on Tuesday, show that Mr. Henry's Government has made a very fair start along the path of economy, for they record a contemplated reduction in expenditures for next year of $23,000,000, which, it must be admitted, is a sizable cut.

The pruning knife has apparently been used vigorously all along the line, for practically every department has had to accept a substantial decrease, with the public works department leading the way with a slash of over $2,000,000, and the education and Attorney-General's departments also coming in for a drastic reduction in their appropriations.

Mr. Henry has adopted the only course consistent with present-day conditions.

It is obvious that only by vigorous retrenchment can fresh taxation be averted, and the new Premier in courageously slashing into expenditures and reducing appropriations as far as can be done without starving essential public services is showing a commendable appreciation of the general situation.

Almost anybody can think up ways of spending the people's money—but it needs a real leader to institute a drastic policy of economy.

RUSSIAN EXPORTS GROWING.

J. C. Macgillivray, the Canadian Trade Commissioner at Rotterdam, reports in the Commercial Intelligence Journal that many other articles besides wheat, coal and lumber are now being exported by Russia, a study of the contents of cargoes of ships from Russian ports, which are discharged in Holland, indicating an increasing diversification of the merchandise handled. Many of these products are directly competitive in the Netherlands with similar products made in Canada. Mr. Macgillivray specifically mentions rubber footwear of Russian origin now being sold in the Netherlands at prices much lower than those which Canadian manufacturers can quote, although we have heard of rubber footwear of Canadian origin being sold for far less in foreign markets than in the Canadian market itself.

This is evidence of the fact that, while a short time ago Russia was simply regarded as an exporter of raw materials and foodstuffs, notably wheat, she is now a potential competitor in many lines of manufactured goods, as a result of the progress made in the industrialization of the country under the Five-Year Plan. So far as can be learned, the tendency will remain in that direction, with Russia pouring more and more goods, both manufactured and unmanufactured, into the markets of Europe, and as European countries are quite indifferent regarding the source of manufactured requirements which they are themselves incapable of producing so long as Russia continues to buy from them, things look rather badly for the countries which have normally supplied these requirements, and lessened exports to Europe promise to be the rule.

How are those countries to deal with this further and serious competition? Will it be lessened through ignoring the course of industrial development in Russia and getting up further barriers to Russian trade? Or would it be wiser to attempt to reach some form of agreement with the Soviets, recognizing that Russian products will probably appear more and more on the world's markets. The New Outlook, organ of the United Church of Canada, takes the latter view when it remarks in its current issue that:

"Whatever we may think of the Soviets' creed as it affects either politics or religion, there is no question that we shall have to treat present-day Russia more seriously than we ever treated her Czarist predecessor. The Five-Year Plan has some weaknesses, but it is agreed on this continent that it is likely to prove about eighty per cent. efficient. Wheat, coal, lumber are all on the market in competition with Canadian, British and United States products, and now we learn that Russia's oil production, which in 1929 was 98,000,000 barrels, and last year reached 130,000,000 barrels, will this year total 173,000,000 barrels. Evidently Russia is forging ahead as she never did before. To ignore her is impossible; to fight her seems madness; and it would appear to be the part of wisdom to reach some amicable agreement—if such is possible. Chairman Alexander Legge, of the United States Farm Board, says that in his opinion Canada and the United States have nothing to lose and may possibly have something to gain by holding a conference with the Soviet representatives concerning the export of wheat. He does not see why Russia should go on indefinitely selling wheat at a loss, and he thinks that some way may be arranged by which the more orderly marketing of Russian and Canadian wheat may be secured. The Canadian Government has emphatically rejected a Russian offer to purchase some $10,000,000 worth of agricultural machinery, one-third of the value to be paid in Russian coal, the rest to be cash. But the matter of reaching some agreement with Russia is still to be settled, and if there is any possibility of it at all it should be tested. We do not believe that Canadian wheat will forever go begging, but the securing a satisfactory arrangement with Russia might help immediately, and not a little."

The Russian exports of manufactured products reported by the Canadian Trade Commissioner at Rotterdam are probably merely the advance guard of other manufactured articles, such sales forming the means by which Russia is enabled to proceed with its Five-Year Plan. It is apparent that there is only one course which will halt this movement and defeat that plan, and that is the imposition of a world embargo upon Russian goods. But if Canada has put such an embargo into effect, there is as yet no evidence of other countries following suit, and so long as the greater part of the world continues to accept Russian goods in return for their own exports to that country, so long as sales of Russian goods in foreign countries furnish Russia with the means of carrying out its industrial reorganization and advancement, goods produced under the guidance of the Soviets will go on entering foreign markets to the injury of established traders.—Brockville Recorder and Times.

EDITORIAL NOTES AND COMMENT.

It looks as if Windsor will have to wait until times are normal for that Normal School the Government has been asked for.

Maple sugar and syrup production in Canada this year is showing a falling off, but the prices, it will be noticed, still remain firm.

The Ontario Legislature has completed its work after a rather tame but probably useful session.

Errors amounting to $8,000,000 were made in the main estimates submitted by the Ontario Government. But what's a few million dollars in these days of big revenues and big expenditures.

The clerk of Halton County has retired after 65 years' service with an honorarium of $500—which figures out at the rate of $7.54 a year.

Hon. Mr. Ferguson seems to have made a very good job of representing Canada at the World Wheat Conference.

More girls than ever, we are told, are seeking positions. Maybe because they couldn't husband their resources.—Liverpool Weekly Post.

A Paris fashion expert reports "a tug-of-war between long and short skirts." We trust they were securely fastened.—Punch, London.

The man who tries to dodge his obligations usually finds the detour much rougher than the road.—Buffalo News.

The story of the reappearance of the Ogopogo reminds us that the "silly season" has started early.—Lethbridge Herald.

Bride: These eggs are very small. I must ask the egg dealer to let the hens sit on them a little longer.—Nebelspalter, Zurich.

Presence of mind is undoubtedly a good thing in time of danger, but absence of body is a great deal better.—Sault Daily Star.

It is said that not a single prisoner has ever escaped from Dartmoor, the famous English prison. We can only say we have been grossly deceived by several detective stories.—Toronto Mail and Empire.

TANAR OF PELLUCIDAR

BY

EDGAR RICE BURROUGHS

PROLOGUE.

Jason Gridley is a radio bug. Had he not been, this story never would have been written. Jason is twenty-three and scandalously good looking. But this is not Jason's story—he is only an incident—an important incident that made this story possible.

Jason is an orphan with an income, and after he graduated from Stanford, he came down and bought a couple of acres at Tarzana, and that is how and when I met him.

While he was building he made my office his headquarters and was often in my study and afterward I returned the compliment by visiting him in his new "lab", as he calls it.

Jason is experimenting with some new principle of radio concerning which the less I say the better it will be for my reputation, since I know nothing whatsoever about it. I do know this, however, because Jason has told me that the idea he is playing with suggests an entirely new and unsuspected—well, let us call it a wave.

He says the idea was suggested to him by the vagaries of static and in groping around in search of some device to eliminate this he discovered in the ether an undercurrent that operated according to no previously known scientific laws.

At his Tarzana home he has erected a station and a few miles away, at the back of my ranch, another. Between these stations we talk to one another through some strange, ethereal medium that seems to pass through all other waves and all other stations, unsuspected and entirely harmless—so harmless is it that it has not the slightest effect upon Jason's regular set, standing in the same room and receiving over the same aerial.

But this is all by the way of getting to the beginning of the amazing narrative of the adventures of Tanar of Pellucidar.

Jason and I were sitting in his "lab" one evening, discussing, as we often did, innumerable subjects, and coming back, as Jason usually did, to the Gridley wave, which is what we have named it. Much of the time Jason kept on his ear phones, than which there is no greater discourager of conversation. But this does not irk me.

Presently, Jason removed the headpiece. "It is enough to drive a fellow to drink!" he exclaimed.

"What?" I asked.

"I am getting that same stuff again," he said. "I can hear voices, very faintly, but unmistakably, human voices. They are speaking a language unknown to man. It is maddening."

"Mars, perhaps, I suggested, "or Venus."

He knitted his brows and suddenly smiled one of his quick smiles. "Or Pellucidar."

I shrugged.

"Do you know," he said, "that when I was a kid I used to believe every word of those crazy stories of yours about Mars and Pellucidar. The inner world at the earth's core was as real to me as the High Sierras, the San Joaquin Valley, or the Golden Gate. I saw nothing improbable at all in the trip of David Innes and old man Perry through the earth's crust to Pellucidar. Yes, sir, that was all gospel to me when I was a kid."

"And now you are twenty-three and know that it can't be true," I said with a smile.

"You are not trying to tell me it is true, are you?" he demanded, laughing.

"I never have told any one that it is true," I replied; "I let people think what they think, but I reserve the right to do likewise."

"Why, you know perfectly well that it would be impossible for that iron mole of Perry's to have penetrated five hundred miles of the earth's crust, you know there's no inner world peopled by strange reptiles and men of the stone age, you know there is no Emperor of Pellucidar."

"I like to believe that there is a Dian the Beautiful, "I said.

"Yes," he agreed.

Jason replaced his headpiece and I returned to the perusal of a book. Thus we sat for some time.

Presently Jason removed his ear phones and turned toward me. "I was getting music," he said; "strange, weird music, and then suddenly there came loud shouts and it seemed that I could hear blows struck and there were screams and the sound of shots."

"Perry, you know, was experimenting with gunpowder down there in Pellucidar," I reminded Jason, with a grin; but he was inclined to be serious and did not respond in kind.

"You know, of course," he said, "that there really has been a theory of an inner world for many years. It supposes polar openings leading into the interior of the earth. I'd like to make a try for one of those polar openings, he mused, as he replaced the ear phones.

Again there was a long silence, broken at last by a sharp exclamation from Jason. He pushed an extra headpiece toward me.

"Listen!" he exclaimed.

As I adjusted the ear phones I heard that which we had never before received on the Gridley wave—code! No wonder that Jason was excited, since there was no station on earth, other than his own, attuned to the Gridley wave.

Code! What could it mean? I am not what one might call an expert in the intricacies of code, but I had no difficulty in understanding the simple signal of two letters, repeated in groups of three with a pause after each group: "D.I.; D.I.;" pause; D.I., D.I., D.I.," pause.

The signals ceased and Jason touched his own key, sending his initials, J. G., J.G., J.G.," in the same grouping that we had received the D.I. signal. Almost instantly he was in errupted—you could feel the excitement of the sender.

"D.I., D.I., D.I., Pellucidar," rattled against our ear-drums like machine gun fire. Jason and I sat in dumb amazement, staring at one another.

"It is a hoax!" I exclaimed, and Jason, reading my lips, shook his head.

"How can it be a hoax?" he asked. "There is no other station on earth equipped to send or to receive over the Gridley wave, so there can be no means of perpetrating such a hoax."

Our mysterious station was on the air again: "If you get this, repeat my signal," and he signed off with "D.I., D.I., D.I."

"That would be David Innes," mused Jason.

"Emperor of Pellucidar," I added.

Jason sent the message, "D.I., D.I., D.I.," followed by, "what station is this, and "who is sending?"

more this

'This is the Imperial Observatory at Greenwich, Pellucidar; Abner Perry ending. Who are you?"

"This is the private experimental laboratory of Jason Gridley, Tarzana, California; Gridley sending," replied Jason.

"I want to get into communication with Edgar Rice Burroughs; do you know him?"

"He is sitting here, listening in with me," replied Jason.

"Thank Heaven, if that is true, but how am I to know that it is true?" demanded Perry.

I hastily scribbled a note to Jason: "Ask him if he recalls the fire in his first gunpowder factory and that the building would have been destroyed had they not extinguished the fire by shoveling his gunpowder onto it?"

Jason grinned as he read the note, and sent it.

"It was unkind of David to tell of that," came back the reply, "but now I know that Burroughs is indeed there, as only he could have known of that incident. I have a long message for him. Are you ready?"

"Yes," replied Jason.

'Then stand by."

And this is the message that Abner Perry sent from the bowels of the earth; from The Empire of Pellucidar:

It must be some fifteen years since David Innes and I broke through the inner surface of the earth's crust and emerged into savage Pellucidar, but when a stationary sun hangs eternally at high noon and there is no restless moon and there are no stars, time is measureless and so it may have been a hundred years ago or one. Who knows?

Of course, since David returned to earth and brought back many of the blessings of civilization, we have had the means to measure time, but the people did not like it, so David issued an edict abolishing time in Pellucidar.

When I came here I know nothing of radio but when David came back from the outer world he brought many scientific works and from these I learned all that I know of radio, which has been enough to permit me to erect two successful stations; one here at Greenwich and one at the capital of The Empire of Pellucidar.

But, try as I would, I never could get anything from the outer world, and after a while I gave up trying, convinced that the earth's crust was impervious to radio. But sometimes I played with it and upon several occasions I thought that I heard voices and other sounds that were not of Pellucidar. They were too faint to be more than vague suggestions of intriguing possibilities, but yet they did suggest something most alluring, and so I set myself to making changes and adjustments until this wonderful thing that has happened but now was made possibl .

And my delight in being able to talk with you is second only to my relief in being able to appeal to you for help. David is in trouble. He is a captive in the north or what he and I call north, for there are no points of compass known to Pellucidarians.

I have heard from him, however. He has sent me a message and in it he suggests a startling theory that would make aid from the outer crust possible if—but first let me tell you the whole story, and then you will be in a better position to judge as to the practicability of sending succor to David from the outer crust.

The whole thing dates from our victories over the Mahars, the once dominant race of Pellucidar. When, with our well-organized armie , equipped with fire-arms and other weapons unknown to the Mahars or their gorills-like mercenaries, the Sagoths, we defeated the reptilian monsters and drove their slimy hordes from the confines of The Empire, the human race of the inner world for the first time in its history took its rightful place among the orders of creation.

But our victories laid the foundation for the disaster that has overwhelmed us.

For a while there was no Mahar within the boundaries of any of the kingdoms that constitute the Empire of Pellucidar; but presently we had word of them here and there—small parties living upon the shores of sea or lake far from the haunts of man.

They gave us no trouble—their old power had crumbled beyond recall; th ir Sagoths were now numbered among the regiments of The Empire. Yet we did not want them among us, so David sent a force against them, but with orders to treat with them first and attempt to persuade them to leave The Empire peacefully.

Sagoths accompanied the expedition, for they alone of all the creatures of Pellucidar can converse in the sixth-sense, fourth dimension language of the Mahars.

The story that the expedition brought back was rather pitiful and aroused David's sympathies, as stories o persecution and unhappiness always do.

After the Mahars had been driven from The Empire they had sought a haven where they might liv in peace. Far away upon the shores of a mighty ocean, where there were no signs of man, they settled but their peace was not for long.

A great ship came, reminding the Mahars of the first ships they had seen—the ships that David and I had built—the first ships, as far as we knew, that ever had sailed the silent seas of Pellucidar.

Naturally it was a surprise to us to learn that there was a race within the inner world sufficiently far advanced to be able to build ships, but there was another surprise in store for us. The Mahars assured us that these people possessed firearms and that because of their ships and their firearms they were fully as formidable as we and they were much more ferocious; killing for the pure sport of slaughter.

After the first ship had sailed away the Mahars thought they might be allowed to live in peace, but this dream was short lived, as presently the first ship returned and with it were many others manned by thousands of bloodthirsty enemies against whose weapons the great reptiles had little or no defense.

Seeking only escape from man, the Mahars left their new home and moved back a short distance toward The Empire, but their enemies hunted them, and when they found them the Mahars were again forced to fall back.

Eventually they took refuge within the boundaries of The Empire, and scarcely had David's expedition to them returned with its report when we had definite proof of the veracity of their tale through messages from our northernmost frontier bearing stories of invasion by a strange, savage race of white men.

Frantic was the message from Goork, King of Thuria, whose far-flung frontier stretches beyond the Land of Awful Shadow. Some of his hunters had been surprised and all but a few killed or captured by the invaders. He had sent warriors, then, against them, but these, too, had met a like fate, and so he sent a runner to David begging the Emperor to rush troops to his aid.

Scarcely had the first runner arrived when another came, bearing tidings of the capture and sack of the principal town of the Kingdom of Thuria; and then a third arrived from the commander of the invaders demanding that David come with tribute or they would destroy his country and slay the prisoners they held as hostage.

In reply David dispatched Tanar, son of Ghak, to demand the release of all prisoners and the departure of the invaders.

Immediately runners were sent to the nearest kingdoms of the Empire and ere Tanar had reached the Land of Awful Shadow, ten thousand warriors were marching along the same trail to enforce the demands of the Emperor and drive the savage oe from Pellucidar.

As David approached the Land of Awful Shadow, a great column of smoke was observable in the horizonless distance ahead. It was not necessary to urge the tireless warriors to greater speed, for all who saw guessed that the invaders had taken another village and put it to the torch.

And then came the refugees — women and children only — and behind them a thin line of warriors striving to hold back swarthy, bearded strangers, armed with strange weapons that resembled ancient harquebuses with bell-shaped muzzles.

Loud were the shouts of joy when the first of the refugees discovered and recognized the force that had come to their delivery. The effect upon the enemy of the appearance of ten thousand well-armed warriors was quickly apparent. They halted, and, as we advanced, they withdrew, but though they retreated they gave us a good fight.

David learned from Goork that Tanar had been retained as a hostage, but though he made several attempts to open negotiations with the enemy for the puspose of exchanging some prisoners that had fallen into our hands, for Tanar and other Pellucidarians, he never was able to do so.

Our forces drove the invaders far beyond the limits of The Empire to the shores of a distant sea, where, with the loss of many men, the y at last succeeded in embarking their depleted forces on ships that were as archaic in design as were their ancient harquebuses.

From some of the last prisoners he took during the fighting at the seashore, David learned that Tanar was still alive and that the chief of the invaders had determined to take him home with him in the hope that he could learn from Tanar the secrets of our superior weapons and gunpowder.

When David saw the enemy ships sailing away with Tanar he was sick with grief, for Tanar always has been an especial favorite of the Emperor and his gracious Empress, Dian the Beautiful.

We had no ships upon this sea and David could not follow with his army; neither, being David, could he abandon the son of his best friend to a savage enemy before he had exhausted every resource at his command in an effort toward rescue.

In addition to the prisoners that had fallen into his hands David had captured one of the small boats that the enemy had used in embarking his forces, and this it was that suggested to David the mad scheme upon which he embarked.

David turned toward his people. "Those departing ships have borne away Tanar, the son of Ghak, and perhaps a score more of the young men of Pellucidar. It is beyond reason to expect that the enemy ever will bring our comrade back to us, but it is easy to imagine the treatment they will receive at the hands of this savage, bloodthirsty race.

"We may not abandon them while a single avenue of pursuit remains open to us. Here is that avenue." He waved his hand across the broad ocean. "And here the means of traversing it." He pointed to the small boat.

"It would carry scarce twenty men," cried one.

"It need carry but three," replied David, "for it will sail to rescue, not by force, but by strategy; or perhaps only to locate the stronghold of the enemy, that we may return and lead a sufficient force upon it to overwhelm it."

"I shall go," concluded the Emperor. "Who will accompany me?"

Instantly every man within hearing of his voice, saving the prisoners only, pressed forward to offer his services. David smiled.

"I knew as much," he said, "but I cannot take you all. I shall need only one and that shall be Ja of Anoroc, the greatest sailor of Pellucidar."

A great shout arose, for Ja, the King of Anoroc, who is also chief officer of the navy of Pellucidar, is vastly popular throughout the Empire.

"But two is too small a number to hope for success," argued Ghak, "and I, the father of Tanar, should be permitted to accompany you."

"Numbers, such as we might crowd in that little boat, would avail us nothing," replied David, "so why risk a single additional life. If twenty could pass through the unknown dangers that lie ahead of us, two may do the same, while with fewer men we can carry a far greater supply of food and water against the unguessed extent of the great sea that we face."

"But two are too few to man the boat," expostulated another, "and Ghak is right — the father of Tanar should be among his rescuers."

"Ghak is needed by the Empire," replied David, "He must remain to command the armies for the Empress until I return, but there shall be a third who will embark with us."

"Who?" demanded Ghak.

"One of the prisoners," replied David. "For his freedom we should readily find one willing to guide us to the country of the enemy."

Nor was this difficult since every prisoner volunteered when the proposal was submitted to them. David chose a young fellow who said his name was Fitt and who seemed to possess a more open and honest countenance than any of his companions.

And then came the provisioning of the boat. Bladders were filled with fresh water, and quantities of corn and dried fish and jerked meat, as well as vegetables and fruits, were packed into other bladders, and all were stored in the boat until it seemed that she might carry no more.

As the three men were about to embark, David had a last word with Ghak.

"You have seen the size and the armament of the enemy ships, Ghak," he said. "My last injunction to you is to build at once a fleet that can cope successfully with these great ships of the enemy and while the fleet is building—and it must be built upon the shores of this sea—send expeditions forth to search for a waterway from this ocean to our own. Can you find it, all of our ships can be utilized and the building of the greater navy accelerated by utilizing the shipyards of Anoroc.

"When you have completed and manned fifty ships, set forth to our rescue. Do not destroy these prisoners, but preserve them well for they alone can guide you to their country.

And then David I, Emperor of Pellucidar, and Ja, King of Anoroc, with the prisoner, Fitt, boarded the tiny boat; friendly hands pushed them out upon the long oily swells of a Pellucidarian sea; ten thousand throats cheered them upon their way and ten thousand pairs of eyes watched them until they had melted into the mist of the upcurving, horizonless distance of a Pellucidarian seascape.

David had departed upon a vain but glorious adventure, and, in the distant capital of The Empire, Dian the Beautiful would be weeping.

(To be continued.)

BONZO • • • • • • • by Studdy

FELLOWSHIP OF PRAYER

DAILY LENTEN DEVOTION

PREPARED BY THE REV CLARENCE H. WILSON, D.D. FOR THE COMMISSION ON EVANGELISM OF THE FEDERAL COUNCIL OF THE CHURCHES OF CHRIST IN AMERICA

THE FAREWELL SUPPER

"And he said unto them, with desire I Have desired to eat this passover with you before I suffer." Luke 22:15. (Read Luke 22:14–20.)

Meditation

Apparently our Lord's wish to have the passover supper a farewell was in order that He might institute the ceremonial of remembrance. By simple and solemn rites the disciples and all who were to come after them, would pledge again and again their loyalty to their Lord and to one another. So they would be bound to Him and bound together until He comes.

Prayer

Almighty God unto whom all hearts are open, all desires known and from whom no secrets are hid, cleanse the thoughts of our hearts by the inspiration of Thy Holy Spirit, that we may perfectly love Thee and worthily magnify They Holy name. Through Christ our Lord. Amen.

Gregorian Sacramentary.

Sweden has made plans to electrify 1,000 miles of State railways.

CROSSWORD PUZZLE No. 1944 (Copyright 1930 by the Bell Syd., Inc.)

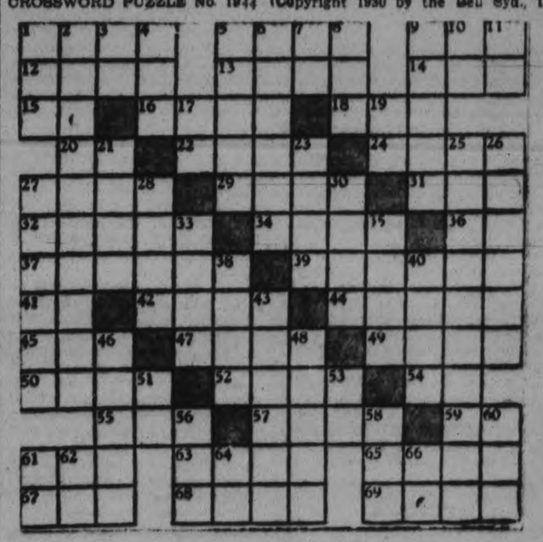

HORIZONTAL.

1—So be it.
5—For men only.
9—Old English coin.
12—Girl's name.
13—Attitude
14—Slap lightly.
15—By
16—Pace.
18—Definite article.
20—Exclamation.
22—Close.
24—Goddess of discord.
27—Measure of length (pl.).
29—Sliced cabbage.
31—Insect.
32—A tumor.
34—Cease.
36—Toward.
37—Divide.
39—More acid.
41—Account
42—Metal cord.
44—Cubic meter.
45—Hit gently.
47—Fearful.
49—Undermines.
50—East longitude (abbr.).
52—Baby carriage.
54—Act.
55—Grief.
57—Continent.
59—Therefore.
61—Era.
63—Russian hemp.
65—State.
67—Neither.
68—Finishes
69—To go on horseback.

VERTICAL

1—Wing-like part.
2—By play.
3—Printer's measure.
4—To pester.
5—Secret agents.
6—Adds up.
7—While.
8—Procure.
9—Musical drama.
10—Egyptian sun god.
11—By
17—Indefinite article.
19—Masculine pronoun.
21—Poems
23—Rodents.
25—Place between.
26—Stocking places.
27—Refund.
28—Small duck.
30—Courts.
33—Sour liquid.
35—Place.
38—Stumble.
40—Peruse.
43—Mission.
46—Strength.
48—Makes less hard.
51—A negative.
53—Third note of scale.
56—Before.
58—Aaron (abbr.).
60—Native metallic compound.
61—One.
62—Depart.
64—Into.
66—Six.

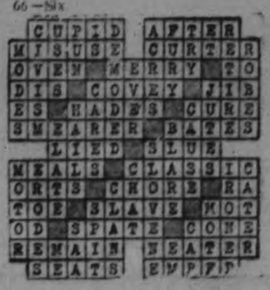

Answer to Yesterday's Puzzle

Eldorado Registers 7 Point Advance at Mid-day

TO-DAY'S QUOTATIONS

NEW YORK AND TORONTO STANDARD — Supplied by Biggar & Crawford

STANDARD MINING AND OILS — Supplied by Butler, Hevenor & Co.

QUOTATIONS COMPLETE TO 2.30

OIL STOCKS

Butler, Hevenor & Co.'s Wire

	High	Low	Last
Ajax Oil	148	147	147
Alberta Pacific	31B	..	..
Associated Oil	10½	..	..
British Amer.	1200	1190	1200
Baltic	5-7	..	..
Chem. Research	300	..	..
Calmon	13½-15	..	..
Com. Pet.	14½	..	..
East Crest	40	..	..
Home	101	100	100
Imperial	1515	1500	1515
Int. Pet.	1175	..	..
Lowery	35	..	..
Southwest Pet.	13B	..	..
Sterling Pacific	10B	..	..
Wainwell	2	2	2
Homestead	120	110	112
Nordon	51	45	47½
Royalite	1085	..	..

Toronto Stocks.

	High	Low	Close
Con. Bake	10¼	..	..
Br. Am. Oil	12	11¾	11¾
Bldg. Prods.	24½	..	..
Bell Tel.	147¼-½	..	..
Burt, F. N.	42	..	..
Can. Cem.	16½	..	..
C. P. R.	40½	40	40½
Can. Dredge	34b	..	..
Can. Car and F.	16¾	..	..
Cookshutt	8¾	..	..
Dom. Bridge	48¼	..	..
Durant	8	..	..
Dist. Segram	11¾	..	..
DeForest C.	18¼	..	..
Dom. Stores	23	22½	22½
Ford	27	26	26¼
Can. Gyproc	9¼	9	9¼
Ham. Bridge	16	16	16
Walk. G. and W.	7½	7¾	7¾
Int. Nickel	17¾	17½	17¾
Int. Util. "A"	44	42¾	43
Int. Util. "B"	9¼	9	9¼
Imp. Oil	15¼	15	15¼
Imp. Tobacco	10¼b	10b	10¼b
Cons. Smelt.	155	162½	155
Laura S.	40½	—	—
Loblaw	14	13½	14
Mont. L. H. and P.	62	62	62
McC. Frontenac	17	—	—
Masew-Harris	7¾	—	—
Page Hersey	91	90¼	91
Presed Metals	15	—	—
Power Corp.	60¼	59¾	59¾
Photo Eng.	28	—	—
Int. Pete	12	11½	12
Std. Steel	7¼	—	—
Service Stations	26	23¼	23¼
Shawinigan	54½	54¼	54½
Sup. Petro.	24	23½	23½
Std. Paving	13	—	—
Twin City	11	—	—
C. Vinegar	18¼	—	—
Wineries	5¾	—	—
Steel of Can.	39½	39¼	39½
Brazilian	22	21½	21¾
Dom. Bk.	223	—	—
Royal Bk.	289	—	—

Toronto Mining.

	High	Low	Close
Abana	17b	..	..
Aconda	3	2½	2½
Amulet	38	35	38
Area	2¼	2	2¼
Arno	8	7½	7½
Barry Hollinger	17	16	17
Bathurst	2½b	..	..
Base Metals	125b	..	..
Bidgood	7½	6¾	7
Big Missouri	48	46	46
Cent. Manitoba	17½	17	17
Clericy	5	4½	4½
Columario	40	33	34½
Dome	1215	1190	1205
Eldorado	124	112	114
Falconbridge	160b	..	..
Federal	5½b	..	..
Goldale	3½	..	..
Goldhill	1¼	..	..
Goodfish	8	..	..
Granada	175	173	173
Hollinger	850	840	845
Howey	30	28	29
Hudson Bay	575	565	575
Int. Nickel	1775	1725	1725
Keeley	27b	..	..
Kirkland Lake	91	85	86
Kootenay Flor.	2b	..	..
Lake Shore	2800	2765	2800
Macassa	45	43	45
Mandy	12	..	..
Manitoba Basin	4	..	..
Malartic	9B	..	..
McIntyre	2500	2010	2500
Mining Corp.	265	245	245
Moss Mines	61	60¼	60¼
Murphy	6B	..	..
Newbec	6	5¼	6
Nipissing	160	..	..
Noranda	2625	2505	2600
North. Canada	47	45	45
Old Colony	2¼B	..	..
Pend. Orielle	140	140	140
Pioneer	11B	..	..
Premier	70	70	70
Quemont	25B	..	..
San Antonio	21	20	20
Sherritt Gordon	115	110	111
Siscoe	52	50½	51
Stadacona	3½	3	3
Sudbury Basin	72	70	72
Sylvanite	103	100	100
Teck Hughes	835	805	825
Towagmac	60	50	50
Treadwell Yukon	225B	..	..
Ventures	68	67	68
Vipond	115	112	112
Wright Harg.	278	269	275
Waite Ackerman	170	165	165

NEW YORK STOCKS.

	High	Low	Close
Alleghany Corp.	9	8⅞	9
Allied Chem.	141	135½	136½
Amer. Can.	123¾	121¼	121¼
Amer. For. Power	41⅝	38⅜	39⅝
Amer. Radiator	18¼	..	..
Amer. Smelters A.	46	45⅝	46
Am. Rolling Mills	30¼	29¼	29¾
Amer. Tel. & Tel.	189	186¾	187¼
Anaconda Copper	32⅞	32¼	32⅝
Atchison	182½	..	..
Baldwin Loco.	24¼	..	..
Balt. & Ohio	72	..	..
Bethlehem Steel	58¼	57	57¼
Borden's	72¾	72⅜	72⅝
Briggs	19⅞	19½	19⅝
Byers, A. M.	49	47¼	48¼
Can. Pac.	40¾	40⅛	40⅛
Chrysler	21	20⅝	20⅝
Col. Gas.	39⅞	38	38½
Col. Gram.	11⅝	10⅛	10⅝
Comm. Solvents	17⅛	16⅝	17
Con. Gas	101	97¼	98½
Dupont	95½	94	94
El Bond & Share	51⅞	47½	48
Drug Inc.	73	72½	72½
Fox Films.	33	31⅞	32¼
Freeport Texas	38¼	37¼	38½
Gen. Asphalt	29½	..	..
Gen. Electric	47½	46⅝	46⅞
Gen. Foods	53	52⅝	52⅝
Gen. Motors	43½	42½	42⅞
Gillette	30¾	29¼	30⅜
Gold Dust	38½	..	..
Goodyear Tire	43½	42½	42½
Houston Oil	51	48⅞	48⅝
Hudson Motors	20¼	..	..
Int. Nickel	17½	18¼	17¼
Int. Tel & Tel	35¼	31⅝	32½
Johns-Manville	68⅝	64⅝	64⅝
Kennecott	24⅞	24¼	24¼
Mack Truck	35¾	35	35
Mont Ward	23¾	22⅝	22⅞
Nash Motors	35⅝	35	35
Nat Cash Reg	28¼	28	28
N Y Central	107¼	106¾	107¼
North American	78⅜	75½	76¼
Pack Motors	9¼	9	9¼
Paramount-Pub	43	42¼	42¼
Penns	55⅞	55½	55½
Pennick & Ford	39½	39¼	39¼
Pub Service N J	88¼	86¼	86¼
Radio Corp	22⅜	21½	22
Radio K Orph	21⅞	20½	20⅝
Raybestos-Man	26½	....	....
Sears-Roebuck	56¼	55	55
Simmons Bed Co	15½	15⅜	15⅝
Sinclair Cons Oil	11½	11¼	11¼
South Pacific	94¼	93	94¼
Standard Brands	18⅜	18	18
Std Oil of N J	42	41⅜	41⅝
Std Oil of N Y	21	....	....
Studebaker	23¼	....	....
Stewart-Warner	16⅞	16½	16½
Texas Gulf	50	49¼	49⅞
Texas Corp	28¼	28	28¼
Timken Roll B	53	....	....
Union Carbide	63¼	62⅜	62⅜
United Corp	26¼	24⅞	25⅛
U S Rubber	16⅜	16⅛	16⅛
U S Steel	139⅝	137⅞	139
Vanadium Corp	64¼	60⅜	62¼
Warner Bros	11⅞	10⅝	10⅝
Westinghouse	85⅞	84½	85½
Woolworth	63⅜	62¼	62¼
Yellow Cab	12¼	11½	11⅞

Sales
10:30—300,000.
Noon—800,000.
2:10—1,900,000.

WHEAT MARKET.

Winnipeg.

	May	July	Oct.
Open	57⅝	58⅜	60⅜
High	57⅛	58⅜	60⅜
Low	57⅝	..	..
Close	57	58¼	60

Liverpool.
Open—⅝ lower.
12.30—⅛-¼ lower.
Close—⅛-⅜ lower.
Due—⅝-¾ lower.

OFFICER BEATEN THUGS ESCAPE

McMaster University Students Aid Police in Rounding Up Suspects.

THREE OF FIVE IN JAIL.

HAMILTON, Ont., April 2.—Efforts of the police to round up two men sought in connection with the attack upon Motorcycle Officer Arno have been fruitless, it was stated to-day. Three suspects are in the cells on charges of vagrancy, and it is known that there were five persons in the party seen in the stolen car.

Constable Arno was resting quietly in the General Hospital to-day, and his recovery is assured.

Deputy Chief Ernest Goodman to-day extended the thanks of the Police Department to the students of McMaster University for their valuable assistance in rounding up the three suspects during the hectic midnight search in the vicinity of the college buildings.

WILLINGDONS BID ADIEU TO LONDON

Victoria Station Crowded as New Viceroy Starts For India.

FLOWERS FILL COACH.

LONDON, April 2 (By Thomas T. Champion, C.P. Staff Correspondent)—The Earl and Countess of Willingdon received an enthusiastic send-off when they left London to-day on their way to India. The crowd at Victoria Station was an immense one and the boat train was delayed for five minutes.

The reserved saloon car was converted into a veritable bower of flowers that had been presented to Lady Willingdon. Loud cheers accompanied the departure of the train, and the last sight London had of Lord Willingdon, perhaps for some years, was his tall, slender figure in the doorway of his carriage, waving his hand at the crowd.

TORONTO STOCK EXCHANGE SALES SHOW INCREASE FOR THE MONTH

March Tops Quarter's Record With Total Volume of 687,350 Shares.

53 P.C. INCREASE.

For the fifth consecutive month total monthly sales on the Toronto Stock Exchange have shown a decided increase. January's turnover was 448,997 shares, February's came to 653,327 shares while March topped the quarter's record with a total volume of 687,350. This was equivalent to a 53 per cent. increase on the opening month of the year.

Contributing in no small measure to the unlisted section of March sales was the predominance of the metal shares. Noranda ran a close race with International Nickel for leadership, finally nosing the latter out with a total of 113,340 shares against 110,599 shares. The market action of the two stocks in question were dissimilar. Noranda ran from a low of 17 to slightly under the 30 mark and closed the month at 24¼. The movement of Nickel was not so spectacular, much of the speculative element being taken out of the stock and the spread between the high and low points for the month was something less than 3 points. It was a matter of coincidence that both leaders should have the annual statement appearing in March.

Brazilian, heretofore a market leader, was relegated to third place. Brazilian's total of 59,950 shares was a little more than half of Nickel.

Fourth place was taken by Walkers with 27,234 shares while two oil stocks, B.A. Oil and Imperial shared fifth and sixth places. International Petroleum fell slightly beneath 20,000 shares, while Wright Hargreaves total was 19,520 shares. Ford "A" took ninth place against seventh the previous month, although Ford "A" turnover during March at 13,386 shares exceeded February's by more than 4,000 shares.

The general trend of stocks during the period under review seems to have been affected by the publication of some decidedly adverse annual reports. The market entered the month like the proverbial lion and encouragement was furnished for the first week by outstanding strength in several of the pivotal issues. However, the rapidity with which the forward movement was carried over into March mitigated somewhat against a continuation of the advance throughout the month with a consequent drop in trading volume. On each setback, the market became quiet, which is in itself regarded as auspicious.

TORONTO LIST HOLDS STEADY

Individual Issues Supply Most of Trading in Otherwise Dull Session.

OILS ALSO SLOW.

TORONTO, Ont., April 2 (C. P.).—The market hung practically motionless this morning. Only a few stocks appeared at the opening and as the day wore on individual issues came out intermittently but never was the list active.

Price changes were for small fractions only and indicated nothing beyond the stalemate in the market. Operators withdrew until after the Monday holiday.

Noranda was one point of interest, rising the major portion of a point this morning. International Nickel was firm. Such pivotal stocks as C.P.R., Ford of Canada, Walkers, were unchanged. Brazilian was firm and up slightly.

Oils were slow to put in an appearance and, for the most part, sold unchanged from last night.

Atlantic Sugar lost a point to 30, Gypsum was down to its record low of 9 and Service Stations reacted 1 to 25.

Firmer Prices Shown Montreal Exchange

MONTREAL, Que., April 2 (C.P.).—Security prices on the Montreal stock exchange showed a firmer tone at noon today, though changes remained fractional and without much significance.

Brazilian dropped ¼, selling off to 22 at noon, Canadian Pacific Railway shares eased off ¼ to sell at 40. Nickel recovered 1-8 at 17 5-8. Consolidated Mining and Smelting stocks, after dropping a point in early trading, recovered and moved up two points to 155, showing a net gain of 1 point over yesterday's close. Montreal Power held an early gain of ½ at 62½. McColl Frontenac gained 1-8 at 17 1-8.

European Export News Sends Chicago Lower

CHICAGO, Ill., Apr. 2 (CP).—Reports of increased vessel chartering in southern Russian ports saw grain prices average lower early to-day, with oats outdoing the season's low price record. Buying, however, for previous sellers who wished to even up accounts in preparation for a holiday to-morrow served to steady the market somewhat. Opening 3-8 cents off to 1-4 up, wheat afterward kept near to the initial range. Corn started at 1-2 decline to 1-4 advance, and subsequently sagged further.

TAXICAB HITS MAN—INJURIES FATAL.

TORONTO, Ont., April 2.— Denis Savage, 50, died to-day at the Toronto General Hospital from injuries received when he was struck by a taxicab while attempting to cross University avenue last night.

Kiwanis To Erect Large Welcome Sign

Announcement was made by J. A. Stewart at the Kiwanis weekly luncheon that the Kiwanians intend to erect a large illuminated sign of "Welcome" on the Port Hope Highway at the western entrance to the city, this Spring. The contract has been awarded to J. J. Turner and Sons, who have the work in hand, while the opportunity will be afforded to six members of the Kiwanis Club to reserve advertising space.

MOSS GOLD SHARES LISTED N.Y. CURB

Start Made on Delivery of Machinery for New Mill at Property.

Application for listing of the shares of Moss Gold Mines, Limited, on the New York Curb Exchange has been accepted by the listing committee, and the shares are being called for trading this morning (April 2).

They are already listed on the Montreal Curb Market and the Standard Stock and Mining Exchange, Toronto, where they have commanded an active and strong market for some weeks. This latest listing provides the shares with a market in New York in addition to the two principal financial centers of the Dominion. There are 4,000,000 shares of $1 par value authorized and outstanding.

A start has been made on the delivery of machinery in connection with the construction of a 100-ton mill at the company's property, made possible by the recent financing whereby the company was able to show cash assets in excess of $400,000 in its annual report as at March 23, 1931.

The mill construction is proceeding concurrently with the further development of the property both laterally and to greater depth.

Mining Corporation Nets $326 For the Past Year

TORONTO, April 2.—Declining prices for silver called for a complete change in production methods by Mining Corporation of Canada, Ltd., so that the company could obtain even moderate profits, it is revealed in the annual report for the year ended December 31. With a good market for Cobalt, however, the company produced almost 20 per cent of the world's requirements of this metal.

In his statement to shareholders, J. P. Watson, president, points out that the lower market value of Mining Corporation's holding have been met by heavy write-offs which might justifiably have been spread over a period of years. He further shows that the item mining rights, which in 1929 stood at $3,650,000, representing properties in Cobalt and South Lorrain now slowly coming to an end, has been written off entirely, although these properties are still operating ajt a profit.

These drastic write-offs, which total slightly more than $6,000,000, are reflected in the 1930 balance sheet and profit and loss account, but leave the corporation in a position to receive immediate benefit from the establishment of profitable operations at Hudson Bay Mining & Smelting Co., Base Metals Mining Corporation and other companies in which it holds important interests.

Live Stock Markets

BUFFALO LIVESTOCK.

EAST BUFFALO, N.Y., Apr 2 (CP).—Hogs 2,200; fairly active, mostly to packers; generally 10-15 higher; bulk desirable 130-210 lbs. 8.50; plainer kinds 8.40; 230-250 lbs. 8.00-8.25; packing sows 6.10-6.65.

Cattle 50; cows unchanged; cutter grades 2.50-3.50; medium bulls 5.00.

Calves 500; etter grade vealers 50 higher; others low; good to choice 10.00 to most 10.50; common and medium 5.50-8.00.

Sheep 200; lambs about steady; choice shorn lambs 9.00; few spring lambs 12.00-14.00.

LIVERPOOL QUOTATIONS.

LIVERPOOL, Apr. 2 (AP).—Closing: Wheat—Spot, No. 1 Manitoba, 87s; No. 2, 85 7-8. Hams—Long cut, 12 to 16 lbs., 74s; short cut, 12 to 14 lbs., 72s 6d; extra skinned, 99s; picnics, 5 to 8 lbs., 55s.

Bacon—Cumberland cut, 32 to 40 lbs., 63s; Canadian Wiltshires, 94s; clear bellies, 14 to 20 lbs., 57s 6d; long clear middles, 28 to 35 lbs., 74s; short clear backs, 20 to 25 lbs., 69s 6d; shoulders, square, 12 to 16 lbs., 54s.

Lard—Prime western in tierces, 48s; American refined in boxes, 49s 6d. Cheese—Canadian finest white, 76s, colored, 78s. Linseed oil—raw, 22s.

Petroleum—No. 1, 11d; No. 2, 1s. Rosin—Type "F," 14s 6d; type "G," 14s 6d. Turpentine—Spirits, 42s 6d.

JACK GILLESPIE SECOND

Evidence of the progress being made at the new building of the Y.M.C.A. is supplied in the fact that the large new swimming tank is now filled with water. It is reported that Jack Gillespie of Chrysler fame was second to enter the tank. He having been beaten by a certain local Irishman. The fact that the speedy Jack was second is vouched for by R. Grant, Geo. Macdonald, G. H. Roper, Chas. Cumming, Max Rishor and Chas Cummer.

United Gas Improves Earns 1.54 Per Share

PHILADELPHIA, April 2.—Earnings of United Gas Improvement Company and subsidiaries for 1930 applicable to common stock amounted to $35,861,882, or $1.54 a share, compared with $1.46 a share in 1929, the annual report to-day showed.

Total income was $36,178,286, an increase of $2,987,585 over 1929, while net income of $32,810,744 was $4,535,634, or 16 per cent over 1929. Operating revenues of the company and subsidiaries totalled $108,374,496, compared with $105,355,269 for 1929, while operating expenses during 1930 were cut by $1,183,957.

Total assets of the company and subsidiaries at the end of 1930 amounted to $826,878,471, and surplus applicable to United Gas Improvement was $113,970,182. Total assets of United States Gas Improvement alone amounted to $394,460,809.

Marked Progress Made Automobile Industry

NEW YORK, N. Y., Apr. 2.—(CP)—The automobile industry in the United States and Canada made marked progress along the road to recovery in March, estimates indicated today.

The National Automobile Chamber of Commerce placed output for its members at 187,848 cars, a gain of 26 per cent over February, or substantially larger than the normal seasonal gain. This does not include the Ford Motor Company output of which is estimated in trade circles around 100,000, bringing total March output into the neighborhood of 290,000 cars, or roughly 100,000 less than in the like month of 1930.

The Chevrolet Motor Company's output for March is estimated at about 80,000 units, falling behind Ford Motor Company for the first time this year.

Output for the entire industry in the United States and Canada for April is expected to show a substantial gain over March, on the basis of schedules announced, although it is now expected in trade circles that the total may come closer to 300,000 units than 400,000.

The latter figure was generally estimated a few weeks ago.

Wrigley To Extend Charter Wheat Plan

Intends to Buy Another 1,000,000 Bushels in Canadian West.

TORONTO, April 2.—Due to the increased business resulting from the original wheat venture and the more optimistic atmosphere that this has created in towns and cities throughout the Prairie Provinces, the Wm. Wrigley Jr., Co., Ltd., has practically decided to extend for the balance of the year its policy of purchasing Canadian wheat with all of the money derived from the sale of gum products and other merchandise in Manitoba, Alberta and Saskatchewan.

That was the answer of J. Allan Ross, president of the company, when questioned yesterday as to the results of the Wrigley Wheat Investment Fund, inaugurated on December 12, 1930, and which was due to expire on May 1, next.

The original plan of the fund was to purchase up to 1,000,000 bushels of Canadian wheat during the period from December 12, 1930, to May 1, 1931, at or below the price of 65c a bushel (basis No. 1 Northern in store at western terminals). The extended plan to cover the full calender year still retains the maximum price of 65c per bushel that may be paid by the banking trustees operating the fund. It is estimated, said Mr. Ross, that an additional 1,000,000 bushels of Canadian wheat will be accumulated under the plan, bringing the company's total holdings to 2,000,000 bushels.

It is understood that a very large portion of wheat the company originally agreed to buy has already been acquired and that the full amount of 1,000,000 bushels will be shown on its books by May 1.

Among foreigners in London, Russians now are the most numerous.

NEW YORK LIST CONTINUES DROP

Declines in Share Prices Rounds Out Fortnight of Almost Steady Backsliding.

UTILITIES HARD HIT.

NEW YORK, N. Y., April 2 (C.P.).—The decline in share prices gained momentum in today's stock market, rounding out a fortnight of almost steady backsliding.

Some observers had expected the closing out of short contracts in advance of the Good Friday market holiday tomorrow to give the list a temporary upturn. A rally did get under wau in the morning, but was soon lost in a wave of selling. Since two weeks ago next Saturday, the market, as measured by the price index of 90 shares, has had only two slight upturns, and the latest one was almost negligible.

Utilities and chemicals were hard hit. International Telephone dropped more than 2 points, one block of 7,500 shares trading on the way down. United Corp. lost about a point, with one block of 12,000 appearing. Consolidated Gas, North American, Electric Power and Light, Pacific Lighting, and American Water Works lost 2 or more. Allied Chemical dropped 5 and Air Reduction more than 2 to new lows. U. S. Steel sold off more than a point, but was strongly supported at its 1931 low, which is about 3 points above the minimum of last December.

MINING BRIEFS.

TORONTO, Ont., April 2 (Special to Examiner.)—Changes made in the balance sheet of Mining Corporation of Canada clearly indicate that the company's decks are being cleared for its future operations as a holding and development organization. Mining rights in Cobalt and South Lorrain have been down to or below the market and it is proposed that these actions be offset by changing the stock from $5 par to no par. It is to be noted that the Ashley Gold Mining Corporation properties in Bannockburn township do not appear in the balance sheet. It is interesting therefore to estimate the value placed on this new acquisition by the street. Analysis of the balance sheet, as at December 23, 1930, indicates a book value behind the shares, exclusive of optioned properties and shares in exploration companies and buildings and equipment at Cobalt and South Lorrain of approximately $1 per share. At the current market price of $2.50 for Mining Corporation shares a value of about $1.50 a share or in the neighborhood of $2,500,000 is indicated for the other interest of the company.

According to advices from Elk Lake, Hollinger Gold Mines has tied up a block of ground to the west of the four corners of the Argyle, Bannockburn and Hinks township in the Matachewan district. The claims are said to adjoin on the west the Beauding claims taken over by the McDonough interests. There is considerable activity on the Ashley Garvey property of Mining Corporation it is reported, plant, boilers and equipment for sinking to 500, feet now being under test. About 400 tons of equipment has reached the property and more is being shipped in steadily.

A drill from the Mining Corporation's property is being shipped to the Arno Hurd group, it is stated and drilling should be under way shortly. A test pit put down on these claims is said to have given a $10 gold assay.

Little reference is made in the Hudson Bay Mining and Smelting report to the improvement in gold values actually recovered over those originally expected. This apparently has been a more recent development and from reliable sources it is learned that gold recoveries have been over double those anticipated from preliminary work. The blister copper shipped to the refinery is said to contain up to $167 per ton of gold, a factor that has gone a long way towards helping the company to show a promising profit even in the first stages of operation.

May twenty-sixth has been definitely set as the day for the annual meeting of Dome Mines shareholders, postponed until the return of H. P. Depencier, vice-president and general manager from Africa. Officials are not prepared to discuss the purpose of Mr. Depencier's visit to the dark continent, but it is rumored he is looking over a gold concession for the company.

The Italian Government will subsidize shale-refining in Sicily.

WESTERN FARMERS OPTIMISTIC REGARDING YEAR'S PROSPECTS

George Hamilton From Rush Lake, Saskatchewan, Tells Examiner To-day.

RODEO WILL NOT BE HERE.

In spite of economic adversity, western farmers are optimistic and confident of an early return of prosperity, George Hamilton, business agent for Welsh Brothers of Rush Lake, Saskatchewan, whose rodeo was the outstanding attraction of the Peterborough Exhibition last September told The Examiner to-day.

Mr. Hamilton hoped to book the rodeo again for this year's exhibition, but the directors had already decided not to re-engage the westerners so soon after their appearance here in 1930. Welsh Brothers have been working all winter on their rodeo, enlarging and improving it, increasing their equipment, and especially their stock. Mr. Hamilton said that they are coming in to London, Toronto and Windsor this year. Their experience in Peterborough when two of their men were painfully burned in the chuck wagon race, a feature of one of their evening programs, taught them a lesson of the danger of using gasoline to make torches of waggons. Recently they have arranged with the Hand Company, manufacturers of fireworks, for a substitute which will eliminate the menace of gasoline. They will also use other pyrotechnical effects in their night performances.

"We certainly would like to come back to Peterborough" said Mr. Hamilton. "We made a lot of good friends here, and every member of our outfit last year has a pleasant memory of this city. However, the Fair Board has decided otherwise, but they have no idea of the big improvements we have made for this year. It is a new rodeo on a bigger scale than ever."

Mr. Hamilton confirmed the reports of the pitifully low prices which western farmers have been receiving for their produce. However, they are expecting that conditions will begin to recover in the near future. Mr. Hamilton is an admirer of Premier Bennett, and believes that the policies of the new administration will realize the promises and faith which the Prime Minister has held before the Canadian people.

Quebec Paper Loss Less Than For 1929

MONTREAL, April 2.—For the year ended December 31, the financial statement of the Quebec Pulp & Paper Corporation shows a loss before providing for depreciation amounting to $264,006 This contrasts with a loss in the preceding year, also before provision for depreciation, of $309,082. This is the third report to be issued by this company, and there is shown a total operating deficit for the three-year period of $943,664.

The balance sheet reveals total assets at $10,651,827, as compared with $11,388,961 at the end of 1929. Fixed assets at $9,625,588 compare with $10,275,615 at the end of the preceding year. Investments show an increase from $311,466 to $729,932, while inventories are cut from $267,032 to $135,454 at the end of 1930.

Fair Profits Shown By Hamilton Bridge

MONTREAL, April 2.—The annual financial statement of the Hamilton Bridge Company for the fiscal year ended December 31, shows a reduction in earnings in keeping with the falling-off in construction activities throughout Canada. The year was progressive in other respects. Additions totalling $326,623, were made to the company's Toronto plant, which will be operated as soon as conditions justify. The final $100,000 of second preferred stock was cancelled; investments in bonds, etc., increased by over $100,000, while a good liquid position was maintained, with current assets exceeding current liabilities in a ratio over 5 to 1.

Profits for the year, after provision for depreciation and income tax, were $303,340, against $553,273 in the preceding year. Deduction of preferred dividends at $146,250 left a balance of $157,090 applicable to the common stock, which was $7,090 in excess of requirements. Previous surplus was brought forward at $598,129, making a profit and loss balance of $605,219 to be carried forward.

In its working capital position a slight reduction is shown, but this remains at the high figure of $1,364,877. On the balance sheet plant account is up over $200,000 at $3,488,442; inventories are down about $100,000, while cash in hand is nearly doubled at $200,758. Accounts payable are down from $532,958 to $274,814.

Discuss Financing New Wing Of Hospital

A discussion of ways and means of raising money for their projected gift of a wing to the proposed [illegible] building at Nicholls Hospital, took place last evening at the regular meeting of the Peter Robinson Chapter I.O.D.E., held at the home of Mrs. R. C. Cummings, O'Carroll Avenue.

The Rev. Arthur Pickering, of the Canadian National Institute for the Blind, in Toronto, was present and spoke of the work done by that institution. The Chapter decided to co-operate in any way possible, should a tag day be arranged for this fund.

Arrangements were discussed for the big birthday bridge of the Chapter at the Empress Hotel on April 17. Miss Daisy Davidson was appointed convenor of the Refreshment Committee.

About twenty-five of the members will usher for the Y.W.C.A. Pageant at the Grand Opera House in May.

GOLDS SUPPLY MINING TRADE

General List Shows Few and Minor Price Changes—Wright-Hargreaves Active.

KIRKLAND LAKE DECLINES.

TORONTO, Apr. 2 (CP). — Golds again supplied most of the action on the mining market in the forenoon today, with balance of the list showing comparatively few and minor price changes.

Eldorado featured the opening, rising to $1.24 on the strength of the Ottawa announcement regarding the company's holdings at Great Bear Lake. Selling sent the price back to $1.10 but it later rallied to stand up 8 at $1.17 at midday. In the higher-priced golds Wright-Hargreaves was active and 6 higher at $2.74, Hollinger advanced 10 to $8.50, but McIntyre was off a half to $24, Lake Shore a quarter to $27.75 and Teck Hughes 15 to $8.15.

In the lower-priced golds profit-taking appeared in Kirkland Lake gold with the price down 3 to 88 at noon. Columario advanced another 3 to 37 and Macassa and Big Missouri were up a couple apiece to 44½ and 48. Ritchie was a soft spot in the pennies, dropping 2½ cents under liquidation. Dominion Explorers sold up a like amount in renewed demand.

Base metals, including Noranda and Nickel, were unchanged when taken, though the former issue displayed early strength. Homestead continued its decline in the oils, price falling another 15 to $1.10. Peninsular Pete and Olga were up a cent each.

FOREIGN EXCHANGE.

NEW YORK, N.Y., Apr. 2 (CP).—Prime mercantile paper 2 1-4 to 2 1-2 per cent.

Foreign exchange steady; demand rates (Great Britain in dollars, others in cents): Great Britain, 4.85 3-4; France, 3.91 1-8; Italy, 5.23 1-4; Germany, 23.80; Canadian dollars at 3-64 of one per cent. discount.

CANADIAN STEREOTYPERS

According to the Dominion Bureau of Statistics, there were 29 firms engaged primarily in sterotyping and electrotyping in Canada in 1929 as compared with 27 in 1928. The distribution by provinces was as follows: Ontario, 16; Quebec, 7; British Columbia, 3; and Manitoba, Saskatchewan and Alberta, one each.

MEDICAL

DR. C. C. CRAGG, Eye, Ear, Nose and Throat. Office: Clinic Building corner Charlotte and Reid. Phones: Office 200. House 018.

DR. BUCHANAN, F.R.C.S., Edinburgh, M.R.C.S., Eng., Eye Ear Nose and Throat Specialist, corner Water and Murray streets, Peterborough.

BARRISTERS AND SOLICITORS

GORDON & ELLIOTT — Barristers, Solicitors, Notaries. Patents and Trade Marks. Money to Loan. Telephone 3300. — Hon. G. N. Gordon, K.C., Alexander L. Elliott. Toronto Office: 410 Saturday Night Building, 73 Richmond Street West. Telephone Number, Elgin 8881.

PECK, KERR & McELDERRY—Barristers, Solicitors and Notaries. Office, Water street, Peterborough. Money to Loan at the lowest current rates of interest. Telephone 1950. E. A. Peck, M.P., F. D. Kerr, K.C., V. J. McElderry, K.C.

R. R. HALL, K.C.—Solicitor, etc. Peterborough, Ont. Office: corner of Hunter and Water Streets, over the Canadian Bank of Commerce. Trust Funds on Loan on easy terms of payment.

JAMES FORDYCE STRICKLAND, K.C., M.P.P., BERNARD E. PARK — Barristers, Solicitors, Notary Publics, Peterborough. Phone 191. Money to Loan. 375 Water street.

USED CAR BUYERS MUST BE PROTECTED

Buy Your Car with a Guarantee

The cars listed here are reconditioned and carry a 30-Day or 500-Mile Guarantee Against Defective Parts. Car Owner's Protection Assured. The Only Sensible Way of Buying That Used Automobile You Are Looking For.

"Ask the Man Who Has Bought One"

1929 Ford Tudor $375.00 — This is really an exception—Paint, tires, upholstering just like new.

1929 Ford Tudor $375.00 — Looks and performs like a new car.

1929 Ford Coupe $355.00 — A wonderful car for small family or business use.

1930 Ford 1½-ton Truck $475.00 — Dual wheels. Exceptional good buy.

1929 Chev. Coach $375.00 — A fully equipped, reconditioned transportation unit.

1928 Chev. Sedan $325.00 — Wonderful transportation value for the money.

WE ALSO HAVE GOOD VALUES IN OTHER USED CARS

HOOD & CUMMING MOTORS

GEORGE & KING STS. PHONE 2460

CATTLE, GRAIN, PRODUCE

TORONTO PRODUCE

TORONTO, April 2.—Butter made still higher levels on the local market yesterday. No. 1 creamery solids moving at 32c to 32½c, and No. 2, at 31c to 31½c, or ½c better than on Tuesday and 1c up for the week. The demand was good and receipts were not pressing, and along with these favorable factors was the report of 14,000 boxes moved from storage during the month of March, leaving only 23,862 boxes on hand. The Australian butter that was due to arrive was reported as being sold previously and news of that kind never hurts the market.

Cheese

Cheese was selling at lower prices, touching new levels for the week. Brokers were quoting new large at 14c, twins at 14¼c and triplets at 14½c. This was a decrease of ¼c from Tuesday's high point or ½c to ¾c for the week. Retailers were offered supplies at steady prices of 15½c for new large, 15¾c for twins and 16c for triplets.

Eggs

Egg receipts were heavy, but clearing well at steady prices. Country shippers were offered 20c for extras, 18c for firsts, and 16c for seconds, ungraded, delivered, cases returned. Retailers were quoted 27c for extras in cartons, 25c for extras loose, 23c for firsts loose and 20c for seconds loose. Brokers offered graded eggs, in free cases, at 23c for extras, 21c for firsts and 18c to 18½c for seconds.

MONTREAL PRODUCE

MONTREAL, April 2.—Potato, egg and butter prices advanced, while cheese quotations were unchanged on the produce and dairy market here yesterday.

New Brunswick Green Mountain potatoes, in carlots, gained 5c to 7½c, being quoted at 90c to 92½c for 80-pound bag. To retailers, prices were unchanged at $1 per 80-pound bag.

The only change on the egg market was the price of fresh seconds to retailers, up 1c to 22c a dozen. Ontario and Prairie fresh extras, in carlots, were quoted at 24c to 24½c, firsts at 22c and 22½c, and seconds at 18c a dozen. Fresh British Columbia extras in carlots, were quoted at 25c, firsts at 23c, pullets at 22c, and seconds at 20c a dozen. Receipts were 3,568 cases.

Prices of solids and printe to retailers advanced 1c a pound on the butter market, being quoted at 34c and 35c a pound, respectively. Regraded Eastern Townships and fresh Western No. 1 butter was quoted unchanged at 32½c to 32½c a pound. Receipts were 210 boxes.

On the cheese market, winter colored was unchanged at 13½c to 13¾c a pound.

LIVERPOOL QUOTATIONS

LIVERPOOL, Apr. 2.—(AP)—Closing wheat—Spot, No. 1 Manitoba 87. No. 2, 85⅞.

Hams—Long cut 12 to 16 lbs. 74s.
Short cut 12 to 14 lbs. 74s.
Extra skinned 99s.
Picnics 5 to 8 lbs. 65s. 6d.
Bacon—cumberland cut 32 to 40 lbs. 63s.
Canadian wiltshires 94s.
Clear bellies 14 to 20 lbs. 57s. 6d.
Long clear middles 28 to 35 lbs. 74s.
Short clear backs 20 to 25 lbs. 69s. 6d.
Shoulders—square 12 to 16 lbs. 54s.
Lard—prime western in tierces 48s. 3d.
American refined in boxes 49s. 6d.
Cheese—Canadian finest, white 76s.; colored, 78s.
Linseed oil—raw 22s.
Petroleum—no. 1, 11d.; No. 2, 1s.
Rosin—types "F" and "G" 14s 6d.
Turpentine—spirits 42s 6d.

TORONTO LIVESTOCK

TORONTO, Ont., April 2.—(By the Canadian Press).—Cattle receipts 662. Left-overs totalled 200 head. Trade was active with prices firm on all grades. Choice heavy steers sold up to $7. With good to choice handyweights from ,5 to $6.50. Good butcher cows made $4 to $4.50. Fed calves brought $7.50 to $8 for choice and downward to $6 for plain.

Steers up to 1,050 lbs. good and choice $6 to $6.55; medium $5.50 to $6; common $5 to $5.50; steers 1,050 lbs. good and choice $6 to $7; medium $6 to $6.50; common $5.50 to $6; heifers good and choice $6 to $6.25; medium $5.50 to $6; common $5 to $5.50; fed calves good and choice $7.50 to $8; medium $6.50 to $7; cows good $4 to $4.50; medium $3.50 to $4; common $3 to $3.50; canners and cutter $1.50 to $2.50; bulls good $3 to $4.50; common $3.50 to $3.75; stocker and feeder steers good $5 to $5.50; common $4.50 to $5; milkers and springers $50 to $80.

Calf receipts 392. Calves were steady from $9 to $9.50 for choice with common light calves from $6 to $6.50.

Good and choice veal $9 to $9.50; common and medium $6 to $8.50; grassers $4 to $5.

Hog receipts 1095. Hogs were unsettled with salesmen holding for $7.75 f.o.b. for bacons or for $8.50 to $8.75 off car.

Sheep receipts 119. There were no good yearling lambs offered. Good spring lambs weighing from 50 to 60 pounds solds from $10 to $12. Good light sheep made $5.50 to $6.25 per hundredweight.

Good ewe and wether lambs $9.50 to $10.00; medium $8.50 to $9.25; bucks $7.50 to $8; culls $7 to $8; good light sheep $5.50 to $6.25; $4.50 to $5.50; culls $2 to $4.

BUFFALO LIVE STOCK.

EAST BUFFALO, N.Y., April 2. —(C.P.).—Hogs, 3,500; unevenly 10-25 under Tuesday's close and 25-35 below opening; active at decline; bulk desirable 120-210 lbs. 8.35-8.40; plainer kinds 8.25; 230-260 lbs. 7.75-8.15; few 370 lb. butchers 7.25.

Sheep 200; lambs strong to 15 higher; quality plain; medium to choice shorn lambs 8.50-9.00; medium woolskins 8.25-8.50; choice quoted 9.75; few 40 lb. spring lambs 15.00.

WINNIPEG GRAIN.

WINNIPEG, April 2.—Narrow in range, but bolstered with favorable foreign advices and fair export business the wheat pit got away to a firm start at the opening. Support in the final hour waned, however, and prices eased fractionally from the high points to record losses of ½c to ⅝c for the session.

May closed at 57⅛c, down ½c; July at 58¼c, was ⅞c lower; while October closed at 60⅝c, down ⅞c.

Fair buying following the even opening, constituted the main support to the market. This came principally from seaboard houses. Some profit-taking by Tuesday's buyers also was in evidence.

Cash wheat was in fair demand, at improved prices. Coarse grains met an improved demand, more than 600,000 bushels of barley being contracted for.

Futures'

Wheat—	Open	High	Low	Close	Prev. Close
May	.57⅝	.58¼	.57	.57⅛	.59⅞
July	.59⅝	.60½	.58¼	.58¼	.59
Oct.	.61⅝	.61½	.60¼	.60⅝	.61⅛
Oats—					
May	.27⅝	.27⅝	.26⅝	.26⅜	.27⅝
July	.28	.28	.26⅛	.27¼	.27⅜
Oct.	.30¼	.30¼	.29⅛	.29⅝	.29⅛

RADIO PROGRAM

TO-DAY'S FEATURES

6.00—Fulton Royal Orch.—CFRB-CBS.
6.00—Black-Gold Orch. — CKGW-CBS.
6.45—Uncle Abe and David—CKGW-NBC
7.00—Amos 'n' Andy—CKGW-NBC
7.30—Rex Battle's Orch.—CPRY
7.30—Phil Cook—WJZ
8.00—Fleischmann Hour — CKGW-NBC
8.00—Main Street Sketch—WOR
8.15—Harriet Lee—CFRB-CBS
8.30—Salada Salon Orch.—WJZ
8.45—Ukrainian Chorus—CFRB
9.00—Blackstone Plantation—WJZ
9.00—Neilson Hour—CFRB-CBS
9.00—The Armco Band—WLW
9.00—Arco Birthday—CKGW-NBC
9.30—Simeon Joyce Trio—CKGW
9.30—Jack Frost's Melody—WEAF
10.00—CNRX and CNRT with C. N. Chain
10.00—Echoes of the Opera—CKGW-NBC
10.30—Toscha Seidel's Orch.—CBS
10.30—Fred Culley's Orch.—CPRY
11.00—Newscast—CFRB
11.00—Old Masters' Program—WLW
11.00—Slumber Music—CKGW-NBC
11.00—Amos 'n' Andy—WJZ (split)
11.00—Jack Denny's Orch.—CBS
11.15—Organ, Tom Grierson—WHAM
11.15—Arthur Pryor's Band—CBS
11.15—Calloway's Orch.—WEAF
11.30—Romanelli's Orch.—CKGW
11.30—Moonbeams—WOR
11.30—Radio Round Up—CBS
12.00—Pennsylvania Orch.—WEAF
12.30—Nocturne, Ann Leaf—WABC
12.30—Del Delbridge's Orch.—WJR
12.30—Emerson Gill's Orch.—WTAM
12.30—Henry Busse's Orch.—WJZ
1.00—Netherland Plaza Orch.—WLW

TO-MORROW'S FEATURES

6.45—Tower Exercises—CKGW-NBC
8.00—Jake and Lena—CKGW-NBC
8.15—Devotions—WBEN-NBC.
8.30—Tony's Scrap-Book — CFRB-CBS.
8.30—Cheerio—CKGW-NBC.
8.45—Dutch Girl—CFRB-NBC.
9.00—For Everyone—CFRB-CBS.
9.00—Parnassus Trio—WEAF.
9.15—Sannella's Orch. — CKGW-NBC.
9.30—Morning Moods—CFRB-CBS.
10.00—Archie's Melodies—CKCL.
10.30—Betty Crocker—WBEN-NBC.
11.00—Emily Post—CFRB-CBS.
11.00—Musical Legend—CKGW-NBC.
11.15—Winnifred Carter—CFRB-CBS
11.30—Mrs. John S. Reilly—CFRB-CBS.
11.45—Beatrice Herford—CFRB-CBS.
12.00—Good Friday—Services—CBS.
12.10—Newscast—CFRB.
12.30—Farm and Home Hour—WJZ.
1.00—Palais d'Or Orch.—CKGW-NBC.
1.00—Cathedral Service—CFRB-CBS
1.30—Cathedral Chimes—WJZ.
2.00—Good Friday Devotions — WEAF.
3.00—U.S. Marine Orch. — CFRB-CBS.
3.00—Sixty Seconds Silence—WEAF.
3.15—U. S. Navy Band—WEAF.
3.30—Chicago Serenade — CKGW-NBC.
4.00—Columbia Artists—CFRB-CBS.
4.00—Radio Guild—CKGW-NBC.
5.00—The Pilgrims—WJZ.
5.00—Lady Next Door—WEAF.
5.00—"Seven Last Words"—CFRB-CBS.
5.15—Rochester Orch.—CKGW-NBC
5.55—A Lenten Thought—CFRB.
6.00—Brahms's Requiem—WEAF.
6.30—Art Gillham—CFRB-CBS.
6.45—Literary Digest Topics—WJZ.
6.45—Uncle Abe and David—CKGW-NBC.
7.00—Amos 'n' Andy—CKGW-NBC.
7.00—Morton Downey—CFRB-CBS.
7.00—Major Bowers Family—WEAF.
7.15—Mme. Frances Alda—WLW-NBC.
7.30—Phil Cook—WJZ.
7.45—Ferdinando's Orch. — CFRB-CBS.
8.00—Macdonald Consoliers—CFRB.
8.00—Cities Service Orch.—CKGW-NBC.
8.30—Breyer Leaf Boys—WJZ.
8.30—The Dutch Masters—CBS.
8.45—Natural Bridge Program—WJZ
9.00—Clicquot Club Eskimos—WEAF
9.00—Bamberger's Symphony—WOR.
9.00—Interwoven Pair—WJZ.
9.30—Alexander Lind, violinist — CFRB.
9.30—Enna Jettick—CKGW-NBC.
9.30—Oratorio—WLW-NBC.
10.00—Canadian Pacific Hour — CKGW.
10.00—Kodak Week-End—WEAF.
10.30—R.K.O. Program—WEAF.
11.00—Amos 'n' Andy—WJZ (Split).
11.00—Newscast—CFRB.
11.00—Parsifal—CKGW-NBC.
11.10—Henderson's Orch.—CBS.
11.15—Arthur Pryor's Band—CBS.
11.30—Moonbeams—WOR.
11.30—Ben Bernie's Orch.—CBS.
12.00—Organ, Arthur Gutow—WJR
12.30—Nocturne, Ann Leaf—WABC.

Wall Burlap
Heavy-grade, imported Burlap, died in fast colors of brown and green. 36 inches wide. Yard..... **65c**
—2nd Floor, C.D.S., Hfgs. Bldg.

THE CANADIAN DEPARTMENT STORES LIMITED

TELEPHONE 3000 Save by Shopping the "Cash Price" Way GEORGE ST., PETERBOROUGH
Store Hours: 9 a.m. to 6 p.m. Daily. Saturday 9 a.m. to 9.30 p.m.

Feather Pillows
Well filled and covered with heavy quality striped ticking. Special value at, per pair..... **1.65**
—2nd Floor, C.D.S., Hfgs. Bldg.

Maple Leaf Special in Handkerchiefs
Women's Hand-Made Beautifully Appliqued and Embroidered Linen Handkerchiefs

Maple Leaf Special **6 for 49c**

JUST IN TIME FOR THE SPRING BRIDE'S TROUSSEAUX! Another fresh shipment of these adorable Hankies in patterns prettier than ever. Hand-appliqued, embroidered and hand-drawn thread in color on all four corners. The size is slightly larger, while the new low price is supremely interesting! Edges hand-rolled or hand-whipped. Maple Leaf Special, Saturday .....6 for 49c

Exceptional Offer in Men's Irish Linen Handkerchiefs Maple Leaf Special **6 for $1**

Those perfection plain but extremely good looking White Irish Linen Handkerchiefs that a man of taste prefers. Finely woven, good size and finished with narrow hemstitched hem. A rare "buy"! Maple Leaf Special ..... 6 for $1
—Main Floor, C.D.S.

Special! Cotton Dress Gingham **12c**
28-inch dress material, closely woven and small check patterns. An assortment of good colorings, suitable for dresses, children's wear and rompers. Yard .....
—Second Floor, C.D.S.

Fresh Wholesome Easter Candies

Japanese Bon-Bons, lb. 25c
Chocolate Jersey Fudge, lb. 19c

Chocolate Almonds Lb. 39c
Clear Mints Lb. 19c
Cinnamon Sticks Lb. 23c
Peppermint Patties Lb. 21c, 2 Lbs. 39c
Chocolate Gingers Lb. 39c
Winsome Chocolates 1-Lb. Box 39c
Buttercups Jar 21c
Butterscotch Balls, lb., 25c
Humbug Mints, lb. . .25c
Easter Chocolate Novelties, 10c to $1.

Children's Hose, 29c, 37c and 44c
Finely knit 1/1 rib Wool Hose, well reinforced with lisle. Splendid range of shades for children, in sizes 4½ to 10. Priced according to size.
—Main Floor C.D.S.

Notion Values
WRITING PADS—Smooth finish paper, white only. 2 large and 1 small Pad, complete..... **25c**
EXERCISE BOOKS — Neatly ruled, suitable for pen or pencil use. In pkg. of 10. **23c**
STAINLESS STEEL KNIVES—Tea Knives with slipper shaped blade and white composition handle. Each..... **19c**
—Main Floor C.D.S.

21-Piece Tea Set, Special 1.95
English semi-porcelain. White, rose or blue decoration with gold lines. 6 Cups and Saucers, 6 Tea Plates, 1 Sandwich or Cake Plate and a Sugar and Cream Set. Exceptional value.
—Main Floor, Hsfg. Bldg.

4 O'CLOCK SPECIAL
4-Hr. Floor Varnish Quart 55c
Excellent general purpose Varnish that dries hard in four hours with a smooth, glossy surface. Easily applied. Limited quantity.
—Main Floor, Hsfg. Bldg.

9 TO 11 A.M. SPECIAL
Pantie Sets, 1.29
Non-Run Rayon French Pantie and Brassiere Sets. Two-tone color combinations. Tailored style. Small and medium sizes only.
—Second Floor, C.D.S.

4 O'CLOCK SPECIAL
Madeira Serviettes, 6 for 95c
All-linen, beautifully embroidered in corners and neatly scalloped edges. Size about 12 x 12 inches. Limited quantity.
—Second Floor, C.D.S.

7 O'CLOCK SPECIAL
Women's Hose, Pair 79c
Real Silk Semi-Service Weight and Chiffon Hose. Perfects and substandards. Both feature panel heel. A good assortment of shades. Sizes 8½ to 10.
—Main Floor, C.D.S.

Gossard Bandeaux, Each 69c
Dainty garments of rayon patterned cotton. Back-fastening style, with narrow shoulder straps. Sizes 32 to 36. Exceptional value.
—Second Floor, C.D.S.

Eatonia Prints, Yard 25c
Sunfast and tubfast Prints in a wide assortment of large and small designs. Exceptionally good range of colors. 36 inches wide.
—Second Floor, C.D.S

Last Minute Suggestions for Dressing the Home for Easter

Special Feature of Floor Coverings

Heavy Quality Printed Linoleums
Durable floor covering in tile, floral and mosaic designs. A serviceable range of colors. All with painted backs. 2, 3 and 4 yards wide. Sq. yard..... **85c**

High-Grade Inlaid Linoleum
Large block and tile designs in marble effects. This grade is especially suited for offices, corridors, vestibules and public institutions. Sq. yard..... **1.75**
—2nd Floor, C.D.S., Hfgs. Bldg

Inexpensive Floor Oilcloth
An exceptionally good quality Oilcloth in assorted color combinations; also hardwood floor, plain oak and parquette effects. Makes a good looking and serviceable floor. Sq. yard..... **49c**

Attractively Designed Inlaid Linoleum
Block, tile and mosaic designs. Heavy cork on canvas back. Color combinations suitable for kitchens, bedrooms, etc. 2 yards wide. Sq. yard..... **1.25**
—2nd Floor, C.D.S., Hfgs. Bldg

Attractively Designed Feltol
Good wearing Floor Covering at an exceptionally low price. Blue and fawn, grey and tan, with floral and tile patterns. 2 yards wide. Sq. yard..... **45c**
—2nd Floor, C.D.S., Hfgs. Bldg.

Floral Patterned Congoleum
Neat designs on fawn background. A covering that wears exceptionally well, lays flat to the floor and is easily cleaned. 3 yards wide. Sq. yard.... **65c**
—2nd Floor, C.D.S., Hfgs. Bldg.

Cocoa Fibre Matting
Closely woven of heavy cocoa fibre, in three widths. Suitable for mats or steps.
27" wide. Yard.... **69c** 36" wide. Yard.... **90c** 45" wide. Yard.... **1.25**
—2nd Floor, C.D.S., Hfgs. Bldg

4-PIECE BEDROOM SUITE
A good looking Suite of solid birch in rich walnut finish. Roomy four-drawer Dresser and Dressing Table, five-drawer Chiffonier and a full sized Bed. Decorative cut-out wood motif. Deferred Payment price **74.75**
LESS 7% FOR CASH
—3rd Floor, C.D.S. Hfgs. Bldg.

Eatonia Spar Varnish, Quart 1.25
High-grade, specially prepared Varnish that gives a lasting and waterproof surface to all surfaces. Try it on furniture, woodwork, boats, floors, etc. You will be pleased with the results.
—Main Floor, Hsfg. Bldg

Special! Household Paints, Quart 55c
General purpose Paint for inside and outside use. Quick drying with a hard, glossy surface. Choice of cream, shutter green, oak brown, French grey, and inside or outside white.
—Main Floor, Hsfg. Bldg.

Junior Lamp Outfit, Special 4.95
A handsome standard in oxidized finish. Complete with a colorful parchment shade with leather lacing effect at side. Limited quantity at this low price.
—Main Floor, Hsfg. Bldg

9 O'CLOCK SPECIAL
Inlaid Linoleum, Sq. Yd. 1.05
Splendid new tile designs. Bright colors on light grounds. Suitable for kitchens and bathrooms. Limited quantity.
—2nd Floor, C.D.S., Hfgs. Bldg

Inlaid Linoleum, Sq. Yd. 1.39
Two patterns in block and tile design. Extra heavy inlaid patterns on canvas back. 2 yards wide. Limited quantity.
—2nd Floor, C.D.S., Hfgs. Bldg

9 O'CLOCK SPECIAL
Granite Saucepans, Each 19c
First quality Grey Granite Saucepans with side handle. Capacity about five Imperial pints. Extra special.
—Main Floor, Hsfg. Bldg

4 O'CLOCK SPECIAL
Floor Runners, Each 69c
Linoleum and Feltol Runners (seconds). Floral and conventional designs. Sizes 18 inches x 3 yards and 18 inches x 4 yards. Just the thing for halls and kitchens.
—2nd Floor, C.D.S., Hfgs. Bldg.

7 O'CLOCK SPECIAL
Dresser Lights, Each 1.75
Dainty Dresser Lights with tinted parchment shade on tall ivory colored stand. Complete with cord.
—Main Floor, Hsfg. Bldg.

Aluminumware Special, Each 63c
First quality including the following pieces: Baby Tea Kettles, Large Potato Pots, Round Aluminum Roasters, Convex Kettles, Covered Saucepans, Double Boilers, Percolators, Tea Pots, Set of 3 Saucepans and Dishpans. Exceptionally low priced.
—Main Floor, Hsfg. Bldg.

Metal Refrigerators 8.65 and 12.35
Strongly constructed, all-metal, with well insulated wall. Finished in white or pearl grey enamel. Interior finished in white. Large ice container.
—Main Floor, Hsfg. Bldg.

Food Choppers, Each 77c
Ideal for mincing meat, vegetables, nuts, etc., with four assorted sized knives.
—Main Floor, Hsfg. Bldg.

RADIOS

7 Tube Rogers Model 640
Trade-in allowance up to $100 on a piano.
$230

ROGERS HIGHBOY MODEL 650—Screen grid. Up to $125 allowance on a piano..... **$265**
FADA MODEL 42—Up to $100 allowance on piano, **261.50**
FADA MODEL 46—Screen grid. Up to $150 allowance on a piano..... **356.50**
MAJESTIC HIGHBOY — Screen grid, dynamic speaker. Up to $150 allowance on a piano..... **$298**
—3rd Floor, C.D.S., Hfgs. Bldg.

Easter Provisions List in the Groceteria

Prunes, small size, 2 lbs. 11c
Sweet Pickles, jar 36c
Weston's Assorted Biscuits, lb. 23c
Fig Bars, 2 lbs. 29c

A good-sized Chocolate-Coated Whipped Cream Egg will be given Saturday morning to the first 100 children visiting the Groceteria ACCOMPANIED BY THEIR PARENTS.

"Eatonia" Orange Marmalade, 40 oz. jar 27c
Catelli's Pork and Beans, No. 2 tin, 3 for 19c
Aylmer Tomato Catsup, 12 oz. bottle..2 for 25c
Aylmer No. 4 Peas No. 2 tin, 3 for 23c
Borden's Malted Milk, 1-lb. tin 51c
Jewell Shortening, 2 lbs. 23c
Hammah Dates, 2-lb. pkg. 18c

Choice Shoulder Roasts of Beef, lb. 11c
Fresh Ham for Roasting, lb. 19c
Roasts of Veal, lb. 21c
Fresh First Eggs, dozen 16c

CANADIAN DEPARTMENT STORES LIMITED

7 O'CLOCK SPECIAL SATURDAY
Tender Sirloin Steak, lb. 21c
—EATON Groceteria.

THE CANADIAN DEPARTMENT STORES LIMITED

TELEPHONE 3000 — Cash Prices Ought to Be, Have to Be, and ARE Less Than Regularly Available on Credit — GEORGE ST., PETERBOROUGH

9 TO 11 A.M. ONLY PLAYTIME CLUB
Boys' Parachutes and Girls' Skipping Ropes, Each 5c
—Fourth Floor, C.D.S.

Outfits For the Whole Family

New Easter Fashions

"It Needn't Be Expensive to Be Smart"

Men's Spring Topcoats and Two-Trouser Spring Suits!

Topcoats - 19.75

Special Purchase — All Smartly Styled

These Topcoats are splendid quality, smartly styled, and offer exceptional value at 19.75. The fabrics are all new and the styles include Guards, Slip-ons and double-breasted form-fitting models. New Spring shades in fawns, browns, blue grey mixtures, and grey colorings in herringbone, overchecks and other popular effects. Sizes in this group 35 to 44.
—Men's Shop, Main Floor C.D.S.

Suits - 19.75

All-Wool Worsteds and Popular Materials

An unusually low price on Two-Trouser Suits, in men's and young men's models. All well tailored and cut on smart new lines. Single-breasted, two and three-button models, with peaked or notched lapels. The new brown, grey and fawn shades with light or heavy cluster stripe or over-check patterns. Sizes 35 to 44.
—Men's Shop, Main Floor C.D.S.

SPRING IS HERE! BOYS NEED NEW CLOTHES

Young Men's Suits - 9.95

4-PIECE STYLE—ALL WITH EXTRA TROUSERS

Mothers appreciating the most in sturdy, well tailored Suits for their boys will welcome this offer at this low price. Grey, fawn and brown mixtures. This range features 2 pairs of long trousers. Sizes 30 to 36.
—Boys' Dept., Main Floor C.D.S.

EXTRA SPECIAL VALUE!

Junior Boys' Tweed Suits $10

Mannish tailored Suits in tweed mixtures of fawn, brown, grey and other novelty woven patterns. Single or double-breasted coat, breeches and shorts. Sizes 24 to 28.
—Boys' Dept., Main Floor C.D.S.

Youths' Smart Two-Trouser Suits 13.95

FOR THE COLLEGIATE AND SCHOOL BOY

Every Suit is new this Spring! Smartly tailored to rigid specifications of very high quality materials in oxford greys and all the newest colorings that a youth likes. Single or double-breasted models. Sizes 30 to 37. Exceptional saving value at..... **13.95**
—Boys' Dept., Main Floor C.D.S.

Junior Boys' TOPCOATS 6.95 to $10

The popular guards model with half-belt. New woven fabrics in grey and brown mixtures, showing pleasing all-over patterns in checks and stripes. Sizes 24 to 29
—Boys' Dept., Main Floor C.D.S.

Older Boys' Spring Topcoats

The most popular style with boys—the guards model—and these smartly tailored, well finished Coats will delight the heart of any boy. All the wanted colorings and patterns in Coats that are very well tailored throughout. Sizes 30 to 36 ..... **8.95**
—Boys' Dept., Main Floor C.D.S.

Men's Gloves, Pair 98c

Well made Chamo-Suede Fabric Gloves in one-dome and pull-on style. An assortment of light shades to wear with the new Spring topcoat. Sizes 8 to 10.
Men's Shop, Main Floor C.D.S.

Women's Handbags, 3.95 to 5.95

Calfskin and Morocco Leather Bags in pouch and under-arm style. Silk lined and well fitted. Some with zipper fasteners.
—Main Floor, C.D.S

Gloves, Pair 1.98

Women's Washable Suede and French Kid Gloves. Pull-on and fancy cuff styles, in new costume shades. Sizes 5½ to 7¼.
—Main Floor, C.D.S

Costume Scarves, 1.50 to 4.95

Colorful stripes, plaids and floral designed Scarves of crepe or georgette in the new Ascot, square and long styles.
—Main Floor C.D.S

Women's Gloves, Pair 2.50 and 3.50

French Kid and Washable Suede Gloves. 6-Button length. Pull-on style. In the season's popular shades of sand, gray, brown and white. Sizes 6 to 7¼.
—Main Floor, C.D.S.

Smart Neckwear, 1.98 to 2.95

Dainty, frilly affairs and more tailored styles are featured in these Crepe, Lace and Georgette Sets. Bertha Collars, Collar and Jabots, Cowl Collars, Panel Collars and Collar and Cuff Sets.
—Main Floor, C.D.S.

Sporty Tweed Models

Different looking tweeds in various new woven designs, nubbed finished. Some with flat fur trim, others plain tailored with self trim. Belted and fitted models. Sizes for women and misses, 14 to 42. Priced, **13.50 to 19.75**

Smart New Coats For Easter

The materials in this group include broadcloth and tricotine. Interesting sleeve treatments and the new galapin and flat fur trim. All beautifully lined and finished. Sizes 34 to 44. Price..... **19.75**

Interesting Fitted Lines in Dressy Coats

Another group of moderately priced Coats, featuring all the favored styles for Spring wear. Fur trimmed. They follow in the latest fashion trend. Women's and misses' sizes in the lot. Priced at..... **$25**

Printed Or Plain Silk Frocks

Styles to delight any feminine heart. Featured are flares and pleated skirts, beloro effects and contrasting colorful trims. Sizes for women and misses, 16 to 44. Each ... **8.95**

New Versions in Blousettes

Fashion demands a Blouse with the Easter suit. This group includes all the newest styles for wearing tuck-in or over the skirt. Assorted pastel shades and materials. Sizes 34 to 40. Each..... **1.98**
—Third Floor, C.D.S.

Birkdale Coats 7.50

Smartly tailored Coats for the little tot. Fine serge, reefer style, with two pockets and brass button trim. Monogram on sleeve. Sizes 3 to 6 years.

Reefer Tams

Tailored Tams of fine Botany serge to wear with the smart Birkdale coat. Well lined and finished. Sizes 6¼ to 6¾.. **1.39**
—Third Floor, C.D.S.

Little Miss Dresses, 98c to 2.95

Sweet little Frocks for the little girl 2 to 6 years. An assortment of printed voiles, cotton and broadcloths, in youthful smocked and hemstitched styles, contrastingly trimmed.

Kiddies' Sweaters

Assorted lines of Children's Pullovers and Sweater Coats in shades of sand, brown, green, blue and rose. Wool and silk and wool mixtures. Sizes 3 to 6 years. Each..... **50c to 1.52**
—Third Floor, C.D.S.

Dainty Lingerie and Hosiery

Non-Run Rayon Pyjamas

Three attractive tuck-in styles in two-tone color combination. One style features belted waist and bell bottom trousers. Combinations in red and white, blue and white, mauve and white, etc. Small, medium and large sizes. Suit..... **1.89**

Combinations and Teddies, Each 1.59

Non-run and plain rayon knit, in peach and pink shades. All daintily trimmed with lace. Good fitting, good wearing garments at a low price. Small, medium and large sizes.
—Second Floor, C.D.S

Mayfair Chiffon Hose Pair 1.65

Sheer, clear quality. Real silk to the picoted top. Slender French panel heel. All the most wanted shades for Spring. Sizes 8½ to 10. Pair..... **1.65**
—Main Floor, C.D.S.

Eatonia Corselettes, Each 1.50

The new silhouette demands a foundation garment. These light-weight Corselettes of rayon striped cotton with firm inner abdominal belt are ideal for slight and average figures. Sizes 30 to 38.
—Second Floor, C.D.S.

The Family's Footwear

Young Modern Footwear, Pair $6

Smartly dressed women and misses will be wearing the new versions in young, modern Footwear this Easter. Be in style. Wear a pair of Brown, Black or Navy Blue Kid Pumps, Beige Pumps with ornamental trim or a pair of conservative Strap Shoes. Fittings double A to C and sizes 3½ to 7½.

"Braemore" Spring Footwear

New styles are featured in this inexpensive Shoe. 2 and 3-eyelet Ties, plain Pumps and fancy One-Strap models. Cuban and high heels. Sizes 3 to 8. "Braemore" value, pair.... **$4**

Men's Eatonia Footwear $5

FOR MEN AND YOUNG MEN

Boots and Oxfords, made of fine black and brown calf leathers on comfortable Blucher and Balmoral lasts. Some with built-in steel arch supports. Leather or rubber heels. Sizes 6 to 11.

Boys' Footwear

Boots and Oxfords, made on comfortable lasts of good wearing black leathers. The Oxford feature leather soles and rubber heels, while the Boots have panco soles and rubber heels. Sizes 11 to 5. Pair..... **1.98**

Girls' Footwear

Smart footwear in Pumps, Strap models and Ties. Brown or black kid leathers and patents. All with rubber heels. Sizes from 3½ to 6. Pair..... **2.98**
—Basement C.D.S.

Fresh Flowers

1 to 6-Bloom Easter Lillies, blossom 30c
Freshly Cut Roses, doz. 79c
Lovely Tall Daffodils, doz.... 49c
Potted Boston Ferns, each.... 59c

Toiletries

Chase's Nerve Food, box ... 39c
Sal Hepatica, each, 29c, 55c, 98c
Ironized Yeast, each 97c
Norwegian and Newfoundland Cod Liver Oil, 20-oz. bottle, each 55c
Husky, bottle 76c
Mum Deodorant, each .. 21c, 41c
—Main Floor C.D.S.

New Easter Hats

Decidedly Feminine

The "Easter Hat" has long been glorified, and in these selections you will find the smartest and most advanced styles. Close-fitting, brimmed or off-the-face versions in stunning models for matrons, women and misses. Moderately priced at ...

4.95 to 12.50
—Third Floor, C.D.S

Fresh Georgian Room Cakes, made in the Georgian Room Kitchens of The T. Eaton Co., Ltd., Toronto, on sale in the Groceteria.

Women's Silk Gloves Special, Pair $1

One dome style, with fancy floral cuffs. Assorted colors. Sizes 6 to 8.
—Main Floor C.D.S.

CANADIAN DEPARTMENT STORES LIMITED

ARCHIVIST MAKES STRANGE DISCOVERY

While Tracing Caps in Genealogy of Race He Finds Lost Links in Family History.

MONTREAL, April 2 —(CP)— By means of the recent work he has published tracing movements of some 15,000 voyageurs who left Montreal for the fur country and Mississippi between 1670 and 1760, E. Z. Massicotte, Court House archivist, has been able to fix the fate of two of his own ancestors who dropped from sight early in the 18th century. They contracted for voyages to Missillimakinac (Michillimackinac, now Mackinac Island,) Michigan, and died on those voyages.

Here are the entries in Mr. Massicotte's book which gave the clues completing the family genealogy on this side of the Atlantic:

"Contract of Joseph Massicot with M. de Croisil and other to make the voyage to Missillimakinac— May 27, 1731.

"Contract of Jacques Massicot with M. de Croisil and others to make the voyage to Missillimakinac—May 27, 1731."

Joseph Massicot had already made the trip to Detroit in 1730, but this was the first voyage of the two brothers together. A third Massicot appears in the voyageur list; he is Jean, who went to Missillimakinac in 1730, and in 1736 went to Port Ponchartrain du Detroit. He returned to Quebec, however, and Mr. Massicottee is one of his direct descendants.

All three brothers were of the first Canadian generation of the Massicot family, being sons of the first Massicot, who came from the Charente district, in France, and landed in Champlain county in 1692.

The spelling of the family name changed around 1853, Mr. Massicotte said. It should be "Massicot," as set forth in the voyageurs contracts, but one branch that came to Montreal succumbed to the variation partly through the actions of a Champlain county schoolmaster of English-speaking descent though bilingual, and partly through contracts made by Mr. Massicotte's father with a Scots family named Anderson for whom he worked in Toronto in his youth.

Minard's Liniment for Sciatica.

FLY-TOX
NOW
PRICED LOWER
Canadian women have shown an outstanding preference for FLY-TOX

EFFECTIVE NOW . . . Your FLY-TOX will cost you less than it has in the past.

Universal approval of FLY-TOX has resulted in a steady increase in volume where a saving can now be passed back to the buying public.

NEW PRICES

8 oz. bottle	$0.45
16 oz. "	.85
32 oz. "	1.10
128 oz. "	3.35
Hand Sprayer	.45

SAVE MONEY . . . BUY LARGER SIZES
32 oz. costs . . . 27½¢ per 8 ounces.
16 oz. costs . . . 23½¢ per 8 ounces.

31-10-M

Made in Canada by
CANADA REX SPRAY COMPANY, Ltd., Brighton, Ontario

FLY-TOX

Greek Government Purchases British Planes

A flight of British-built Fairey III F. Napier aircraft have been made for the Greek Government. The machines have been built in such a manner that they are capable of a variety of military and naval uses, including day bombing, fleet patrol, army co-operation and photography. Each machine is fitted with alternative undercarriages, wheels and floats, so that a machine can be rapidly changed from a land to a water craft. The picture above shows Capt. Pherceas, Greek Naval Attache (bowler hat), receiving the flight of machines.

CONTRACTS ARE LET FIREMEN'S CLOTHES

Louie Green Secures Order For Unforms at Price of $643.20 —Grafton's Supply Shirts.

Trousers which are getting dangerously thin will soon be cast aside by the local firemen and no longer will the fire fighters have to show caution in bending.

This merely means that the Fire, Water and Light committee in session last night ordered 44 new pairs of nether garments for the Fire Department, along with 21 light uniform coats, five winter coats and 46 shirts.

Louie Green secured the order for the uniforms at a total price of $643.20 and Grafton's will supply the shirts for $126.40. Others tendered on the uniform prices totalling as follows: Tip Top, $657.25; Grafton's, $722.05 and Riley and Hickey $776. The cloth will be secured from the Dominion Woollens and Worsted Limited of this city.

The committee delayed the coal order until Chairman Cotton learns the price of cheaper grades from local merchants. With the blower recently installed in the Fire Hall it was deemed that lower grade coal could be used than that asked for in the tenders.

INDIANS PLAYING BIG PART

MEXICO, April 2. (CP)—Fourteen million of Mexico's 16 500,000 inhabitants are either full blooded Indians or part Indians, according to education department figures.

The 1930 census showed 5,500,000 full blooded Indians and 8,500,000 persons of part Indian blood. The Indians live mostly in the country and devote their efforts to agriculture.

Acreage devoted to wheat in France is greater than last year.

Cleveland Resident Nearing 102nd Mark

Miss Elizabeth McCarthy Born and Raised on Banks of Ottawa River.

KINGSTON, April 2.—(Special to The Examiner).—Miss Elizabeth McCarthy, a delicate little lady in gray, lives in Cleveland, and next September will have reached her 102nd birthday. She was born as the first white baby at Fitzroy Harbour on the Ottawa River. Her family and another were the only two white families among all the Indians. Ottawa was at that time so rocky that gossip said the rush would go to Fitzroy Harbour. Men sold at Ottawa and bought at the Harbour but ultimately Ottawa won out. A few months after her birth, the family moved to Carleton Place. There were no roads, just thick forest, and flowing by was the little Mississippi River. They chose the natural road, bought a birch bark canoe and sailed the babe down the water. She attended school in a little log cabin at Carleton Place. Children sat in stiff little rows on wooden benches and "spoke when they were spoken to," by a man teacher in a long black coat. "We learned definition and long poems," she says and she tripped right off into a long poem about an Egyptian mummy that she learned about ninety years ago, and still remembers.

She trotted to school all dressed up in a "Flying Squirrel." That was a marvellous collar concotion that frilled out at the side over a woollen dress. And when she grew old she had a very familiar quarrel. "Auntie said I couldn't dance, but father was a good one, so I slid out the back window. Looking back a hundred years seems so short, and its been so sweet. I want all of life that I can have. If I could choose I'd rather be a school girl again than anything else," Miss McCarthy says.

THIS IS WHAT HAPPENS WHEN TRUCKS DON'T OBEY THE LAW!

Official WARNING

The Law Says:

ONTARIO

The Highway Traffic Act declares that during March and April on roads, both paved and unpaved, outside cities and towns:
Solid tired trucks and trailers shall be limited to half a load.
Pneumatic tired trucks and trailers with a carrying capacity of three tons and not more than six tons, shall be limited to a three ton load.
Pneumatic tired trucks and trailers with a carrying capacity exceeding six tons, shall be limited to half a load.
Horse drawn vehicles with a carrying capacity exceeding one ton, shall be limited to 250 lbs. per inch in width of tire.

Heavy Penalties:

The penalty for overloading during March and April is a fine, imprisonment or both. Licenses also may be suspended. Highway Traffic Officers have been directed to be especially vigilant in apprehending all who disobey.

Caution:

Speed limits all the year round are 15 miles an hour for solid tired vehicles and 20 miles an hour for pneumatic tired vehicles of more than 8 tons gross.

Ontario's Millions Invested in Good Roads Must be Protected. We ask the co-operation of every truck owner and driver.

Ontario Department of Highways

2N

TRADE IS GOOD
SO ARE
YOUR OLD TIRES
WE WILL ALLOW UP TO
20%
On the Purchase of New Tires

COMPARE OUR PRICES

Size	Reg. Price		Allowance.	Reduced Price
30 x 3½	$5.20		$1.05	$4.15
30 x 3½	5.75	Extra Size.	1.15	4.60
30 x 3½	7.65	Heavy Service	1.50	6.15
32 x 4½	22.95	Heavy Duty.	4.60	18.35
30 x 5	20.35	Heavy Duty.	4.05	16.30
33 x 5	30.35	Heavy Duty.	6.05	24.30
34 x 5	31.30	Heavy Duty.	6.25	25.05
35 x 5	33.40	Heavy Duty.	6.65	26.75
32 x 6	35.65	Heavy Duty.	7.10	28.55
29 x 4.40-21	6.50		1.30	5.20
29 x 4.40-20	7.35		1.45	5.90
30 x 4.50-21	7.40		1.50	5.90
28 x 4.75-19	8.70		1.75	6.95
29 x 4.75-20	8.80		1.75	7.05
29 x 5.00-19	9.20		1.85	7.35
30 x 5.00-20	9.40		1.85	7.55
28 x 5.25-18	10.30		2.05	8.25
30 x 5.25-20	10.85		2.15	8.70
31 x 5.25-21	11.25		2.25	9.00
29 x 5.50-19	11.45		2.30	9.15
31 x 6.00-19	15.55	Heavy Duty.	3.10	13.30
32 x 6.00-20	16.00	Heavy Duty.	3.20	13.55
33 x 6.00-21	16.55	Heavy Duty.	3.30	13.95

PLEASE NOTICE
NO ALLOWANCE for Tires that have been Rim Cut or Run Flat.

Used Tires For Sale in All Sizes
The Most Up-to-Date Vulcanizing Plant in Canada.

DUNLOP CABLE CORD TIRES
EVERY TIRE GUARANTEED—NO SECONDS

JOHNSTON
TIRE, BATTERY and RADIO SERVICE
PHONE 2123. COR. GEORGE AND McDONNEL

6d-Apr. 1-2-9-16-23-30

You can serve MORE NOURISHMENT for LESS MONEY with these Syrups!

Delicious, economical food with real nourishment is what your family needs, and you can get all of this when you serve *Crown Brand Corn Syrup* and *Benson's Golden Syrup* Physicians recommend them because of their great energy producing value and because they are easily digested.

Have a jug of one of these famous syrups on the table at every meal. Eat all you want. They mean real health for less money.

The CANADA STARCH CO., Limited
MONTREAL

EDWARDSBURG
CROWN BRAND CORN SYRUP
BENSON'S GOLDEN SYRUP

Send today for our famous recipe book "Canada's Prize Recipes" Fill out the coupon and enclose 10c. to cover mailing costs.

The CANADA STARCH CO., Limited, Montreal
Please forward me a copy of your new Cook Book "Canada's Prize Recipes". I enclose 10c.
Name
Address
City
A6

Peiping City Falls Upon "Hard Times"

SHANGHAI, China, April 2 (By the Canadian Press.)—Pekin, the old Imperial Capital, now called Peiping, lies restive under the gloom of depression. Accustomed to its old glories, the ancient city has fallen upon hard times since the removal of the National Government capital to Nanking. Even the Provincial Government of Hopei has transferred its activities from Peiping to Tsientsin.

Many people in the south of China have failed to realize the financial losses suffered by the inhabitants of the North since the Capital of Nationalist China was moved to Nanking, three years ago. Shanghai on the other hand owes much of its recent prosperity to its proximity to Nanking.

In Peiping, industry and trade have failed to prosper; various commercial undertakings have experienced serious depression which, if not remedied soon, will deeply affect the social welfare of the whole north of China. So the problem of restoring the former prosperity of Peiping is a serious one.

Peiping is one of the greatest historic cities of the Orient, with such attractoins as the Imperial Palace of the Chinese Empire, and one of the proposals on foot would make it a great centre for tourists. It is also suggested Peiping could be made an educational and cultural centre; the centre of handicraft industries, and the aeroplane base of China.

OLD-TIMER LONGING FOR LEMO WHIMSES

LONDON, April 2.—(By the Canadian Press)—St. John Irvine, dramatic author and critic, in The Observer, expresses a longing for the old days of Dan Leno and Marie Lloyd, and says he is sick of jazz and jazzers. He says almost at regular intervals a rumor runs around the town that the old-fashioned music hall is to be revived and the variety artists are to be brought back to the stage, and, confessing himself "old-fashioned," he feels the cockles of his heart warming at such times, but he is always disappointed.

"I am sick with a great sickness, sick of jazz and jazzers and of sleek young men, with fishy eyes, who come out and sing a lil' song entitled, "Sh 's Ma' Sweete But n Hadden Got No Money So She Didden Wanna Play With Mee-e," St. John Irvine says. "If I hear another over-brilliantined, under-aired young man announcing in tones of tin that he wants to go, h wants to go he wants to go back to the shack where pop-eyed Susans grow. I shall say 'For God's sake go, and don't trouble to return.' I would sacrifice the whole herd of jazzers for 20 minutes of Dan Leno; I would give all the rag-timers in the world for a chance to hear Marie Lloyd again; and if I must listen to songs about Dixie and Alabama, I would prefer to hear them from Eugene Stratton than from the moaners and bleaters who now hold the stage."

THOMASBURG

Mr. and Mrs. George Bradshaw of Tweed spent Sunday at Mr. Walter R. Harrison's.

Mr. and Mrs. James E. Brown entertained guests from Belleville, on Sunday.

Mr. and Mrs. Ray W. Oliver and children and Miss Esther Innes motored to Belleville on Sunday.

We are very glad to hear that Mrs. James Adams is recovering slowly.

Miss Mary Porter of Bridgewater spent Sunday with her parents, Mr. and Mrs. Fred Porter.

Mr. and Mrs. Silas D. Prindle and son Bruce spent Sunday evening with Mr. and Mrs. Howard E. Thompson.

The Roslin Young People are putting on a play in the I.O.O.F. hall under the auspices of Bethel United Church, entitled "Beads on a String."

Mr. Clarence Prentice is spending a few days at Mr. Walter R. Harrison's home.

Miss Isobel Beatty spent Sunday evening with Mr. and Mrs. James E. Brown.

Mr. F. C. McMaster of Belleville spent Monday afternoon in our village.

Mr. and Mrs. James E. Brown Mr. Mark Morton and Mr. and Mrs. Silas D. Brindle motored to Sine and Stirling on Monday afternoon.

Mr. Wesley Prindle spent Sunday evening at Mr. Walter R. Harrison's home.

The sawing machine is buzzing around here.

Miss Isabel Beatty spent Saturday in Belleville.

A number of the farmers are busy boiling down the sap in their sugar bushes.

Few of the farmers in our district are trapping muskrats.

Mrs. Clarence Prentice and Mrs. Walter R. Harrison spent Tuesday evening with Mr. and Mrs. Silas D. Prindle and family.

It is Youth's First Perfume—
Fashion's indispensable fragrance for informal occasions, and a quiet dignified perfume for the older generation.

YARDLEY LAVENDER
Perfume, Face Powder, Day and Night Creams, Bath Salts, etc. "The Luxury Soap of the World," and Gift Cases.
At all Good Drug and Department Stores

CANADA: YARDLEY HOUSE Harbour at York Street TORONTO
U.S.A. 461 Fifth Avenue NEW YORK
YARDLEY 33 Old Bond Street LONDON

URUGUAYANS KNOW LOT ABOUT CANADA

But Depression Makes Immediate Trade Prospects Unfavorable.

MONTE VIDEO, Uruguay, April 2 (By Claude Melancon, Canadian Press Correspondent). — "O Canada" and "Vive la Canadienne," beautifully played in a strange land at the end of a 7,000-mile journey, by the City's Municipal Band, created an impression not easily forgotten by the members of the Canadian Trade and Goodwill Mission. The smart organizers of the Monte Video Chamber of Commerce knew this apparently, for they went to a great deal of trouble to procure the music, a gesture entitling them to the party's gratitude.

But their hosts did more, for in a few hours they succeeded in convincing the Canadians that, not only was Monte Video one of the nicest cities in the world, but Uruguay as a whole was one of Canadas best friends. After meeting the new president of the Republic, Dr. Gabriel Terra, a man of great distinction and culture, and talking with the Monte Videons who accompanied them during an extensive tour of the city of 20 beaches and ultra modern architecture, the representatives of Canada were surprised to discover so many Uruguayans fully conversant with all the Canadian questions. Politic, finance, trade, social life — nothing apparently has escaped them. They talked of Canada as if they had been living there for many years, although most of them never set foot on Canadian soil.

This fact, besides making the visit a most pleasant one, would seem to indicate the possibility of easy trade relations. Unfortunately there are still a few obstacles to be removed before full advantage is taken of a very propitious situation.

DO YOU KNOW THAT-

by George Gundersen

Help Gundersen and Win a Prize

Send in your interesting fact today. It need not necessarily refer to tobacco. For every fact we use we will send you a package of 20 Buckingham Cigarettes. Give a reference with your fact. If interesting enough Mr. Gundersen will cartoon it and you will receive the complimentary package of Buckinghams, Canada's most popular blended cigarette. Buckinghams are all that is fresh, cool and mild—a blend of all that is finest in tobaccos, packed for your pleasure and enjoyment. Address your facts to George Gundersen, Dept. A., Tuckett Tobacco Co. Limited, Hamilton.

Set of "Do You Know" Cards

For ten cents in stamps we will send you a set of "Do You Know" cards—sixty interesting subjects printed in color with full description (size of cards 2½" x 1⅝") or for twenty cents we will include cards and also an album in which the cards can be placed to give a complete collection in permanent form.

Voice of the People

Letters to be printed in the Voice of the People column must be received at The Examiner Office on the day before it is desired to have them inserted.

ROADS A DISGRACE.

To The Editor of The Examiner.

Dear Mr. Editor: In the beginning I might state that I am a travelling salesman. My duties often make it necessary for me to travel the country roads and in the spring I use a horse and buggy, which is the only mode of travel at all this time of the year.

A few days ago I happened to be out about nine miles north of Peterborough when I reached a portion of the road near the lakefront that was positively disgusting. No effort had been made to make this road passable: the first part was deep snow and the second sticky mud. My horse was laboring under the strain so much that the only merciful thing to do was to get out and walk beside it.

Such roads as these are a disgrace to the community. If it is not possible to put them in better condition, I voice the sentiments of a good many more, which is, that they should be closed. Hoping you will find this worthy of printing. Yours very truly,

A Traveller.

HURRAH FOR FERGUSON.

To the Editor of The Examiner.

Sir: Mr. Ferguson has invited the wheat-producing countries of the world to meet in Canada next year, and, in spite of Mr. Bennett's refusal to have anything whatever to do with Russia, Mr. Ferguson has invited Russia, who has accepted with the stipulation that "orderly marketing" shall not mean high prices of bread to the poor.

We were in danger of falling into childishness over our politics in this country but Foster backs up Ferguson and Ferguson gets us out of the mud. I told you Ferguson was a statesman.

J. H. Burnham.

PEASANTS' BREAD FINDS NEW FAVOR

Great Export Trade Developed in Hard Rye Bread Made in Sweden.

STOCKHOLM, Sweden, April 2 (By The Canadian Press)—Hard rye bread, called "Knaeckebroed," for more than a century one of the many specialities of Sweden's peasant homes, has now won an international market.

In the old days bread-making was a laborious procedure in the Swedish country homes. The huge baking ovens had to be heated by woodfires, and the housewife sometimes kept on for a whole week making bread to last the household for at least three months. The thin, hard rye bread, which kept its crispness and flavor for a long time then became the most popular kind of bread. The carefully mixed and spiced dough was flattened out into thin sheets, perforated with a steel-wire roller, baked in a very hot oven into round cakes with holes in the centre and afterwards hung up on poles in the ceiling of the cottage.

To-day the same bread is made by the ton by electrical machinery, baked in specially constructed revolving ovens and shipped in great quantities to different parts of the world, where it has won great favor on account of its taste and healthgiving qualities. No fewer than 60 Swedish bakeries are making this hard rye bread, the largest of which turns out about 6,000 tons a year. At present the export amounts to 2,500 to 3,000 tons a year with a value of nearly $1,000,000.

BOYS' WORK BOARD PLANNING BIG WEEK

Special Visits Will be Paid to Many of the Factories in the City.

The Peterborough Boys' Work Board are promoting a Boys' Week from April 6 to 12 (inclusive), during which time visits will be made to local factories. This is open to any organized boys' groups, and those who wish to take advantage of the trips must get in touch with the Y.M.C.A. before Saturday noon of this week. The Boys' Week will provide something of an educational nature during the Easter holidays.

Th program for the visits to local plants has been drawn up as follows: Monday, 2.30 p.m., Canadian Nashua Paper Company; 7.30 p.m. Stock's Bread Limited; Tuesday, 10 a.m. Bell Telephone Exchange; 2.30 p.m. Western Clock Company; Wednesday, 10 a.m. Quaker Oats Company; 2.30 p.m. Canadian General Electric Company.

The feature of the week will be the Hobby Show to be held in the Y.M.C.A. The judging of the entries will be done Thursday evening and Friday until 7.30 p.m. when the show will open to the public. Percy Atkinson's orchestra will be playing in the lobbyway. Exhibits will include model airplanes, manual training work, mechanical drawings, mechanical models, art, photography, scoutcraft and campcraft, soap sculptures, collections (stamps, coins and miscellaneous). There will also be checker, chess and ping pong tournaments, the entries for which must be in by Thursday of next week. Albert Hope, manual training instructor in the local schools, has promised a wood-working exhibit as a feature display.

There will be a dog show commencing at 9.30 Saturday morning, April 11. The Boys' Work Board has stipulated that the dogs must be on leash and in state of calm. The first prize will consist of 5 pounds of dog biscuit.

The week will be concluded Sunday evening with special services in many of the city churches. It is thought that such services will be held in Murray Street Baptist, George Street United, Knox United, All Saints' Anglican and Park Street Baptist Churches, although nothing definite has been decided as yet.

DISTRICT NOTES

By Examiner Correspondents

WOOLER

A dinner party was held at the home of Mrs. Edith McConnell on Friday when during the afternoon, Harold Arthur Whaley, six months old son of Mr. and Mrs. Percy Whaley was baptized by Rev. Mr. Poulter. Among those present were Mr. and Mrs. Arthur Scott, Rev. and Mrs. Poulter, Mr. and Mrs. Percy Whaley and the latters mother, Mrs. E. McConnell.

Mr. and Mrs. Sanford Sharpe spent Sunday with Mr. and Mrs. A. Sharpe.

Mr. and Mrs. A. Masters entertained at a dinner party on Friday when guests included Mr. and Mrs. John McIntyre, Mr. and Mrs. James Fox, Mr. and Mrs. Esli Terrill and S. D. McColl.

Mr. S. L. Terrill is installing an electrical milking machine this week.

Mr. and Mrs. L. H. Rome entertained Mr. and Mrs. W. A. Smith, Mr. and Mrs. George Adams and Mr. and Mrs. George Anderson on Wednesday evening.

Mr. and Mrs. G. F. Wessels and Mr. and Mrs. A. G. Austin spent Wednesday evening in Belleville.

Mr. and Mrs. Roy Putnam spent Sunday with Mr. and Mrs. Bellyou in Prince Edward County.

Mr. and Mrs. Percy Gooding entertained Mr. and Mrs. S. L. Terrill, Mr. and Mrs. L. H. Rome and son, Harold, on Friday evening.

A dance was held in the Town Hall on Friday evening under the auspices of the Women's Institute.

Mr. Aaron Clarke is in poor health.

Mrs. Lloyd Dorland and Lillian spent a few days with her parents, Mr. and Mrs. C. R. Terrill.

Eva Masters spent a few days with Mrs. E. Fox.

Mr. and Mrs. Alden Arthur accompanied by Ruth Orvis and Pearl Cole spent Thursday in Cobourg when the ladies attended the Presbyterial sessions.

Mr. and Mrs. Edward Nelson and Mrs. Lydia Nelson spent Saturday at Demorestville.

Rev. A. Poulter is holding special services each evening in the United Church, leading up to Easter Sunday.

Mr. and Mrs. Angus Gunter spent Sunday with Mr. and Mrs. E. Nelson.

Mr. and Mrs. W. A. Smith accompanied by Mrs. J. J. Way spent Thursday in Cobourg.

Mr. and Mrs. S. L. Terrill called on Mr. and Mrs. John Dinner at Codrington on Sunday afternoon.

Mr. Percy Gooding motored to Toronto on Thursday and was accompanied home by Mr. and Mrs. Ernest King and family, who will spend the Easter holidays in Wooler.

Mr. and Mrs. W. A. McColl accompanied by Mrs. Poulter, Mrs. Bryant and Mrs. Putnam spent Thursday in Cobourg.

Miss Effie Jamieson of Toronto, secretary of the Dominion Board, will give an address in the United Church on Easter Sunday morning at 11 a.m.

Mrs. S. L. Terrill attended the Cobourg Presbyterial at Cobourg on Wednesday and Thursday.

Mr. James Terrill spent the week end with Frank Chase.

Miss Grace Mutton spent the week end with Miss Eileen Ellis.

Mr. and Mrs. Mowat Austin of Toronto, are guests of Mr. and Mrs. D. S. Austin.

Mr. Phillips Walt has rented the farm of Mrs. D. Hennessy for a period of three years.

Miss Margaret Hennessy spent the week end with her sister, Mrs. E. Scott.

Mr. C. R. Terrill spent Monday with Mr. and Mrs. M. Sharpe.

Mrs. J. J. McColl has been in Toronto for the past two weeks and will return to her home on Saturday.

Dr. J. and Mrs. Hess of Hastings were visitors to Wooler on Thursday.

Arnold Bennett

FAMOUS WRITER DEAD

Arnold Bennett, one of the greatest literary figures of the present time, who died of typhoid fever in London, England, at the age of 63.

At Bailieboro

A series of revival services are being conducted this week in the United Church.

Rev. Scott of Bethany was expected to address the young people of the Fraserville circuit on Tuesday evening, but was unavoidably detained from being present. Rev. E. F. Swayne took charge of the service and a most profitable and impressive service was conducted.

The young men of the local congregation took charge of the song service. The special anthem rendered by the boys was, "Pilot Me Home."

Several car loads of the Fraserville young people were present.

On Wednesday evening Rev. W. McDonald of Peterborough will be the minister in charge, while the Bensfort choir will render the music.

Friday evening Rev. W. Jones of Millbrook will be the pastor in charge.

Fenella

Mrs. J. H. Mouncey and Miss Mildred Lean were called to Hastings on Sunday because of the serious illness of their mother, Mrs. T. Williamson, who passed away on Monday afternoon.

Mr. and Mrs. James Curtis and daughter, Norma, spent a day recently with Mr. and Mrs. H. Porter, Oak Heights.

Mrs. W. Milne was guest of her parents, Mr. and Mrs. Stephen Herrington, Roseneath, for a few days recently.

Miss Donna Talling of Cobourg C.I., was home for the week end.

Among those from Fenella, members of the Roseneath circuit W.M.S., attending the Cobourg Presbyterial on Thursday were Mrs. Fred Talling, Mrs. James Curtis, Mrs. Cephas Brisbin, Mrs. Clifford Leach and Mrs. A. Nill.

This finest Orange Pekoe tea costs less than others

"SALADA" TEA

ORANGE PEKOE BLEND

131

'Fresh from the gardens'

COTTESLOE

Mrs. William Forsyth of Douro spent a few days last week with her sister, Mrs. E. McDonald.

Miss Beatrice Blakely spent the week end here.

Mr. McArthur visited his sister, Mrs. J. Blakely, on Sunday.

Mr. and Mrs. L. Edwards spent Sunday with friends here.

The W.M.S. are holding their special Easter service on Sunday morning with Mr. Thistlewaite in charge.

Miss Mary Naylor, student nurse in Buffalo City Hospital, is spending a two weeks' holiday with her parents, Mr. and Mrs. Fred Naylor.

Mrs. P. Gatley Reynolds, who has been in Belleville Genueral Hospital for three weeks, following a very serious operation, returned to her home last Thursday. She is recovering slowly and is much improved in health.

BRIDGENORTH

Miss Marion Storey of East Emily spent the week-end with her cousin, Miss Margaret Mann of Smith.

Little Helen Hughes of Selwyn spent the past week with her sister, Miss Iona Galvin of Smith.

One Million Ford Cars

have been made in Canada

The Ford Motor Company of Canada, Limited, was organized in 1904. The business was started in a small frame building, with a force of seventeen men. The first year's production was only 117 cars.

Because of the value built into its products for the past twenty-seven years, the Ford Motor Company of Canada, Limited, has become one of the largest industrial organizations in the Dominion. In March of this year the millionth Ford made in Canada came off the assembly line and was delivered to a Ford owner.

This achievement is of particular importance to the people of this country because the Canadian Ford car is made almost entirely of Canadian materials and by Canadian workmen.

During the past ten years the Ford Motor Company of Canada, Limited, has paid out in Canada more than $95,000,000 in wages and more than $201,000,000 for materials and services. In 1929 and 1930 alone the company's payroll exceeded $22,000,000. In addition, employment was furnished to thousands of other workmen through the expenditure of $40,000,000 for Canadian materials and services. To the end of 1929 more than 72% of the total earnings of the company had been reinvested in the business.

Throughout the years, the policy of the Ford Motor Company of Canada, Limited, has been to provide greater and greater value at lower cost to the public. Every purchaser shares the benefit of the Ford low-profit policy and the economy and efficiency of its manufacturing methods.

The final assembly line of the Ford Motor Company of Canada, Limited, at East Windsor

The new Ford is made with unusual care. The connecting-rods are not permitted to vary more than four one-thousandths of an inch in length. Every crankshaft is statically and dynamically balanced, with a minimum of 174 checks for accuracy. Wrist-pin holes in the pistons are diamond bored and held true in diameter to a limit of two ten-thousandths of an inch. Ford valve stems are held exact in diameter to within one one-thousandth of an inch along their entire length. From the seat to the mushroom end there is never a variation of more than two one-thousandths of an inch.

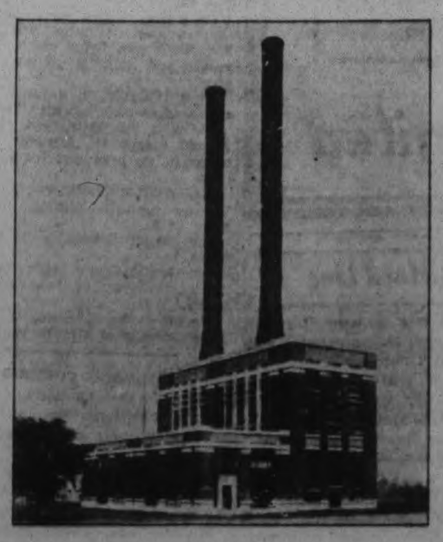

The Ford Power House at East Windsor, Ontario. The two giant turbo-generators generate 15,000 kilowatts

As the company has grown in size, its position of leadership has become more and more evident. Today, the Ford leads every other automobile in Canada by a large and increasing margin. In many sections between 50% and 70% of all cars sold are Model A Fords.

People everywhere—in city, town and country—are purchasing the Ford because they know it is a value far above the price. Long continuous service emphasizes the value of its simplicity of design and the substantial worth that has been built into it.

LOW FORD PRICES

Standard Bodies

Roadster	$515	Tudor Sedan	$585
Phaeton	520	Sport Coupe	600
Coupe	585	Fordor Sedan	705

De Luxe Bodies

De Luxe Roadster	$570	Victoria	$695
De Luxe Phaeton	695	Cabriolet	710
De Luxe Coupe	630	Town Sedan	755
De Luxe Tudor Sedan			$635

All prices f. o. b. East Windsor, Ontario, plus taxes. Bumpers and spare tire extra at small cost.

You can purchase a Ford for a small down payment, on convenient terms, through your Ford dealer.

FORD MOTOR COMPANY Ford OF CANADA, LIMITED

"The Canadian Car"

ACCESSORIES
Add Smartness this Spring

Fascinating Millinery Modes
IN YOUTHFUL, INTERESTING TYPES

Millinery styles have changed completely for Spring 1931—everyone will have one of the new Hats. They are so entirely different—uniquely shaped brims, tilted or drooping, shallow crowns, tiny flower clusters half concealed, two or three small feathers—in black, navy, green, grey beige, blue, etc. Various straws. Priced from..... **$2.98** to **$7.50**

A Group of Beautiful Handbags
IN UNUSUAL SHAPES AND TRIMMINGS

These are exceptionally good looking Bags of genuine calf leather in black, navy, green, beige, cocoa, blue, two-tone combinations and in the popular tweed effects. New shapes and fancy trimmings. All nicely fitted and lined. Each..... **$2.98**

Silk Blouses
Soft Silk Crepe Blouses in sleeveless style, finished with Peter Pan collars, tuckings, shirrings, etc. White and eggshell. Really lovely Blouses at..... **$2.95**

Kid Gloves
We cannot emphasize too strongly the value and quality offered in our $1.95 Kid Gloves. Attractively decorated with embroideries, appliques and fancy cuffs: also pull-ons..... **$1.95**

Lovely Silk Hose
Silk to the picot finished top. Full-fashioned Puritan Maid quality. Every desirable colour in the range. Made with French panel heel. Pair, **$1.29**

Costume Jewellery
An assortment of Jewellery only received this week. It is impossible to describe the varieties of design and colouring. Come in and see for yourself the values at..... **98c**

"Ascot" Scarves
$1.49

Whether you are wearing a coat or a suit for Spring you will find an "Ascot" Scarf to harmonize. It is new and something everyone will like.

Fabric Gloves
79c

The Fabric Gloves are as smartly styled as the higher priced kids and may be had in shades of sand, beige and grey, with contrasting trimmings.

Silk Stockings
$1.00

The best hosiery value you will find anywhere! Full-fashioned Puritan Maid Thread Silk Stockings, evenly knit, perfect colourings, in service weight, and so low priced.

Chiffon Stockings
$1.50

The last word in silk hosiery. Dull finished, tight twist, beautiful quality chiffon, which is shown in all new Spring shades and standard colourings.

Tailored SUITS
SIZES 14 TO 20

$25

Always serviceable, always good looking. The Navy or Black Suit may be worn anywhere. They are well made and fit comfortably. Suits are being favoured by the younger set this year.

HAVE YOU YOUR COAT?
IF NOT SEE OUR SHOWING TO-NIGHT OR SATURDAY FOR THE LATEST STYLES AT THE BEST PRICES

Coats of distinction and beauty may be bought so reasonably this year that no one need be without a new one. There is splendid variety in both sports and dress models—light and medium coloured tweeds, navy, black and some coloured broadcloths, tricotines and chungo cloths. Prices range from..... **$10.90** to **$39.50**

Our Dresses Are Different
AND MODERATELY PRICED

You have that "dressed-up" feeling whenever you put one of them on. Enough style, but not fussy. Trimming effects that make them suitable for afternoon or informal evening; colourings to suit everyone. In two price groups..... **$10.75** and **$17.50**

WOODS'
Silk Knickers
Of course, you will want fresh, new underwear to wear with the Easter outfit. Lavender Line Knickers are daintily appliqued, and may be had in several styles. Pair..... **$1.95**

THE GOSSARD
MisSimplicity
AT VARIOUS PRICES

Your whole appearance depends greatly on your foundation garment. Be correctly corseted. See the new styles—especially the new Gossard MisSimplicity.
THIRD FLOOR

CHILDREN'S
Print Frocks
The children are not forgotten in the Spring Parade of Fashions. These pretty little Print Frocks will please them. New styles, bright colours. Sizes up to 12 years..... **$1.49**
THIRD FLOOR

RICHARD HALL Limited

DISTRICT NOTES
From Villages and Towns in District
BY CORRESPONDENTS OF THE EXAMINER

PONTYPOOL

The social evening held under the auspices of I.O.O.F. No. 296 was held on Wednesday and cards and dancing were enjoyed, music being furnished by Webb Bros. and Mr. Picton Porter.

Mr. Norman Potter and Mr. John Payne loaded cars of potatoes recently to be shipped to Toronto.

There is considerabde sickness in the district. Mr. W. Lowes, of Manvers Station, is in Peterborough hospital and is reported to be progressing. Mr. W. Johnston, who has been confined to his home for months is not progressing very favorably, and has become blind since his illness. Mr. Alex Argue has been confined to his home during the winter after having had an operation on his ankle.

Mrs. Eli Hicks of Bowmanville is visiting with her daughter, Mrs. Lewis Jamieson.

Mr. Leonard Kellett of Oshawa spent the week end under the parental roof.

Mrs. Andrews and family of Newmarket were recent guests at the home of the former's father, Mr. W. H. Hooper.

Mr. Lewis Webb was a visitor to Peterborough recently.

Mr. Thomas Farrow held a very successful sawing bee on Thursday afternoon.

Some of the farmers have tapped their sugar bushes but report the run not as good as usual.

Mr. W. J. Goheen who had the misfortune to break his ankle sometime ago, is able to be out again.

Mr. Bill Jones, overseer of the county road, who has been living at Nestleton, has rented the residence of F. S. Graham and will reside in Pontypool this summer. Most of the work will be done from Ballyduff south this year and it is hoped that it will go as far south as the highway at Orono.

EAST EMILY

The many friends of Mr. William Fee are sorry to learn of him being confined to his room through illness.

The Women's Guild of St. James' Anglican church will hold a sale of home made cooking on the market in Peterborough on Saturday, April 4.

Rev. Mr. Calvert Carew of Fenelon Falls spent a few days this week visiting with his brothers, Messrs. George and Samuel Carew.

Mr. and Mrs. Clarence Laidley of Lindsay spent Supday visiting with the latter's father, Mr. William Fee.

Mr. and Mrs. Wilfred Jackson were visitors to Peterborough on Saturday.

Mrs. Joseph Shield spent Sunday with relatives in Toronto.

Mrs. John Weir of Port Perry was the guest of her brotner, Mr Allie Fee last Thursday.

Mr. Vernon Lowes had the experience last week of his team of horses going through the ice at the head of Mud Lake, and with some excitement and work the horses were taken out safe.

Warsaw

Service was held in the Anglican Church on Sunday morning and there is a service planned for three o'clock on Good Friday afternoon and one on Easter Sunday evening at seven o'clock.

Rev. J. W. Wilkinson will hold a Good Friday service in the United church on Good Friday evening at 7.30 p.m. and an Easter service on Easter Sunday evening.

The W.M.S. of the United Church will meet at the home of Mrs. Rufus Payne on Thursday afternoon at two o'clock.

There was a morning service in the Baptist church and an evening service in the Presbyterian church on Sunday. At the evening service at the United church, Rev. Mr. Wilkinson gave an impressive sermon on the events of Holy Week, and Henry Batten sang, "He Shed His Blood For Me."

On Friday robins were seen at Warsaw and wild geese and ducks have been seen flying north. Chipmunks and squirrels are also to be seen.

After the rain on Saturday wells and cisterns have become filled.

There is but little frost in the ground except in exposed places where it has been reported two feet deep.

Mr. William Hawthorne was in Warsaw recently, helping in the sugar bush.

Miss Janet Robson is ill at her home.

Mr. Gerald Crowe made the first motor trip over the boundary recently.

Mrs. E. R. Hamblin was the guest on Wednesday of Mrs. R. W. Payne.

WELLMAN'S CORNERS

Owing to the quarterly meeting being held at Mount Pleasant Church on Sunday, there was no service in the local church.

Farmers are busy tapping their sugar bushes but report that the sap run is not very good, as yet.

Mr. and Mrs. Walter Scott and Miss Helen spent Sunday with Mr. and Mrs. Thomas Hubble.

Mr. and Mrs. George Watson, Miss Emma Rainie and Mr John Rainie spent Saturday in Belleville.

Mr. Blake Johnston left for Tamworth on Sunday. Mr. Johnston will assist his brother in his cheese factory this season.

Mr. Charles Morton received word of the death of his aunt, the late Mrs. Johnston, of Minto

Mr. and Mrs. John Snarr and Mrs. Paul Sharp attended the quarterly service at Mount Pleasant on Sunday.

Mr. Wilfrid Johnston spent Sunday at his father's home here.

Mr. Matthew Johnston, Sr., is very ill at his home here.

Mrs. Keller, formerly Minnie Johnston, has returned to her home in Campbellford after spending a week at her former home here.

Mr. L. E. McCaughen is busy getting Plum Grove Cheese Factory in readiness for the season's operations.

Mr. Charles Dunham and family visited at the home of his daughter, Mrs. Charlie Bailey, on Sunday.

Mr. Tom Hinds has purchased the farm from Mrs. Minnie Totton, formerly known as the James Vandervoort farm.

Norham

Mr. Oscar Campbell, of Campbellford visited at the home of his mother this week.

Mr. Irwin Greenly and family are ill. Miss Edna Greenly, of Warkworth is nursing them.

Mrs. Harry Wilson and Fern were visitors at Dartford this week.

Mr. Pidgeon has moved into the house owned by Mr. Richard Knight.

Miss Helen Quackenbush of Havelock is visiting her sister, Mrs. Fred Weatherup.

Mr. and Mrs. Fred Samis visited Mr. and Mrs. Crealock on Thursday.

A Lenten study class on the text book, "From erusalem to Jerusalem," is being held in the Norham Church hall every Monday evening at eight o'clock, led by Rev. D. R. Clare.

Miss Madeline Lean, who has been nursing in Toronto for some weeks past, is now at her home.

The Norham Sunday School, which has met during the winter months at 2 o'clock, Sunday afternoon will commence at 10.30 on Easter Sunday morning.

Mr. and Mrs. H. Wilson visited at the home of Mr. Roy Peterson on Sunday.

CENTRETON

Mr. James Hope of Grafton was in the village on Wednesday.

Mr. and Mrs. A. Milne visited the latter's parents, Mr. and Mrs. Young, of Harwood, reecntly.

Miss Nellie Baggaley of Russe's Creek spent the week end at her home.

Messrs. Arnold and Eric Hope of Grafton called on their grandparents, Mr. and Mrs. John Merriam, on Saturday.

Mr. Laurie Hope spent the week end with his parents Mr. and Mrs James Hope, of Grafton.

Miss Florence Horsley, of Hilton is visiting at the home of Mr. and Mrs. W. Fraser.

Miss Marion Nichol is visiting at the home of her grandparents Mr. and Mrs. Hugh McCullough, of Cobourg.

Miss Laura Baxter spent Sunday with her sister, Mrs. Ted Baggaley.

Mrs. A. Nichol attended the annual Bay of Quinte W M S convention at Cobourg on Thursday.

The many friends of Mr. George Newton will regret to learn that he is in poor health.

"Fierce Headaches Were Agony. Severe Backaches Broke Sleep."

Ends Trouble Quickly with "FRUIT-A-TIVES." Feels Like New Person.

"I was in agony with fierce Headaches, run-down and sickly. I had such severe Backaches I couldn't sleep at night. Stubborn Constipation also made me miserable.

"Then a friend recommended 'Fruit-a-tives.' I took just one box and they helped me at once. No more Headaches or Backaches. I sleep fine, my bowels are regular, and I feel like a new person. Able to do all my work. I would not be without 'Fruit-a-tives.'"—Mrs. Rosa Stata, Chesterville, Ont.

Millions of Canadians praise "Fruit-a-tives" as the quickest, surest relief for headaches, back pains, constipation, nervousness, loss of sleep. There is a reason. This unique discovery of a brilliant Canadian doctor for the first time combines 6 of the finest herbal tonics with a special secret extract of apples, oranges, prunes and figs—Nature's own remedies to make and keep you well. All concentrated into one small, easy-to-take tablet. No habit-forming drugs.

Stop being headachy, bilious, constipated, dizzy or nervous. Get "Fruit-a-tives" from druggist to-day. New health and vigor quick. Results guaranteed, or your money promptly refunded.

RESCUES RELIEVE GRIM PAGES OF SEAL IN DUSTRY RECORDS

Many Deeds of Heroism Adorn Lore of Newfoundland's Sea Hunters.

INDUSTRY PROSECUTED

BONAVISTA, Nfld., April 2 (By the Canadian Press)—Since the loss of the Viking added more than a score of Newfoundland's seal-hunters to the toll of almost six hundred men who have lost their lives in major disasters to the fleet, fyles have been resurrected and records searched to bring to light stories comparing with the tragedy of Horse Island. But there are numerous instances of thrilling rescues to brighten the grim record.

Thirty-five or forty years ago it was customary for townspeople here to repair to White Rock, an elevation of 200 feet, and watch the sealing fleet from St. John's pass north on March 10. Then also, men of the town who had not been fortunate enough to secure a berth to the ice donned their sea-boots and prepared to prosecute the industry from their own homes on the packed ice of the harbor. Here were enacted in miniature the successes and failures, disasters and escapes characterizing the fleet's activities in the north.

"Uncle Larry" Keel, when a lad of twelve years or so, accompanied his grandfather out on the ice one morning; the wind blew off-shore and the ice broke into pans. In late afternoon the grandfather knew his strength was gone and that no hope remained of their reaching shore together. He persuaded the boy to leave him and try to reach a vessel that could be seen several miles off. This the lad did, succeeded in reaching the vessel shortly before nightfall, and as it was impossible to set him ashore that night, it was decided to take him to the ice-fields. That was in March, and the vessel did not make her home port of Harbor Grace until May. One bright afternoon in that month young Larry arrived safe at home, having profited both physically and financially from the venture.

The grandfather was never seen again. "Uncle Larry" died an old man, three years ago.

An experience of the same sort, though less spectacular occurred thirty years ago when a man left his home at two o'clock in the morning to go "off on ice." During the day he became separated from his companions and was given up for dead that night. Searching parties found no trace. Blinds were drawn in the home of the relatives. Nearly a week had elapsed when tidings came that the man had reached Litter Dernier Lighthouse after forty-eight hours on the ice, and was on his way home.

It was customary years ago when the ice came in for the women and girls to prepare kettles of hot tea and "figgy buns" and go out to meet the men-folk on the ice. After this refreshment they were ready to look for another turn o' pelts.

When the sealing fleet passed north this year the only recognition of the event in Bonavista was a signal on the fog-horn as they passed the cape. The bay was as clear of ice as in the month of August. The old customs have fallen into diuse.

Fox Plays Tag In London Streets

LONDON, Ont., April 1.—Residents in a down-town area reported police to-day, that a red fox has been seen roaming around the neighborhood, playing April first pranks, perhaps. The report was taken seriously when Inspector Tustin, of the Humane Society, met up with the animal but it escaped capture and is still at large.

The time has come when the Peterborough Chamber of Commerce must appeal to the citizens for a more generous support if it is to continue to give the best service possible.

You can't expect QUAKER QUALITY in ordinary oats!

Only Quaker Oats can give you the incomparable Quaker Flavour and Rich Nutrition

QUAKER OATS are superior to other oats, because only firm, plump, sun-ripened grain is used, milled by the exclusive Quaker process, rolled to a succulent, flaky tenderness . . . roasted to bring out the fresh, nut-like flavour which distinguishes Quaker Oats above all others.

Seventy per cent. of the day's entire work is done between breakfast and noon. This drain on energy requires a sustaining hot breakfast. That is why authorities universally recommend Quaker Oats!

Quaker Oats contain 16% protein, for growth . . .65% carbohydrates, for energy . . . an abundance of health-giving minerals and vitamins.

Because pre-roasted, Quick Quaker is ready in 2½ minutes after the water boils. Costs only one cent a meal.

Order Quick Quaker Oats today. Large household packages and small 10c. size. All Quaker packages contain coupons with which you can get valuable premiums.

But don't expect the deliciousness and nourishment of Quaker Oats unless you get the Quaker package.

MADE IN CANADA

A surprise in every package marked "Chinaware"

Each contains a piece of genuine English chinaware, attractively patterned. Beautifully coloured . . . distinctively shaped and bordered.

QUICK QUAKER OATS

Cooks in 2½ minutes after the water boils

1543

FIRST HOLIDAY A POPULAR ONE

Easter Season Enjoyed by Workers as First Holiday of Year in England.

DIFFERENT CUSTOMS

LONDON, April 2. (By Thos. T. Champion Canadian Press Staff Correspondent). Easter, of course, brings the first great public holiday of the year. In London, and the South generally, Good Friday and Easter Sunday are both observed as holidays. In the North, however, it is the custom for work to continue on Good Friday and for the holiday to be observed on Easter Tuesday. This year is the 60th anniversary of the passing of the Bank Holiday Act of 1871. It used to be the fashion to describe a Bank Holiday as the Feast of St. Lubbock, Sir John Lubbock, of the celebrated line of Bankers, who afterwards became Lord Avebury, was the sponsor of this measure which converted Easter Monday, Whit Monday, the first Monday in August, and Boxing Day, (Dec. 26) into statutory holidays.

The Bank Holiday Act was received very favorably by Parliament and got through all its stages well before the Whitsuntide of 1871. This holiday had already been largely observed in London, but the closing of the banks gave it a fresh impetus, and most of the other mercantile concerns that had hitherto remained open now shut their doors. But it was otherwise with the new August holiday in the first year of its institution. The Stock Exchange closed, and so did most of the big wholesale houses in the City, but in the "West End" the motto appeared to be "Business as Usual" and in Regent Street for example, barely a dozen shops put up their shutters.

It was not until the following year, 1872, that the new holiday really caught on. The railway and steamship companies by then had, at any rate, partially realized their opportunities, cheap excursions were multiplied, and the custom of beginning the holiday on the previous Saturday began—to develop with enormous strides in the immediately succeeding years.

Three women who escaped in their night clothes from rooms above a blazing store at Hull, England, recently, were over 70 years old.

How To Swiftly Get Rid Of Joint Agony

Out goes the pain—down goes the swelling—the inflammation subsides. Now you're ready to go to work again, for you ought to know that when you rub Joint-Ease on your troubled joints away must go all distress or money back—60 cents a generous tube—all druggists—made in Canada.

JOINT-EASE

Lifford Line

Mr. and Mrs. Richard Matchett of Cavan were recent visitors with relatives at Lifford.

Mrs. O. H. McGill has been making a ten-day visit with her sister, Mrs. Cephas Staples.

Mr. James Howe, Janetville, was a business visitor on Lifford Line on Monday.

Mr. Harry Neals delivered a load of live stock to the Toronto market on Tuesday, Mr. Cephas Staples accompanying him.

Mr. and Mrs. George Weatherilt visited the former's parents, Mr. and Mrs. E. Weatherilt on Wednesday last.

The monthly meeting of the Fleetwood Womens' Association which was to have been held on Wednesday, April 1, at the home of Mrs. Cummiskey has been cancelled on account of the bad condition of the roads in that locality.

SECOND SECTION

The Evening Examiner

SECOND SECTION

IF IT WILL HELP PETERBOROUGH AND DISTRICT, THE EXAMINER IS FOR IT.

VOL. LXVI., No. 78 THE EXAMINER, PETERBOROUGH THURSDAY, APRIL 2, 1931 PAGES 11 TO 20

CITY HAS SPENT $110,640 IN RELIEF WORK

SOVIET TRADING SHOWS DECREASE

Fall in Commodity Prices Are at Last Affecting Russia.

CURTAIL PURCHASES.

MOSCOW, April 2 (C.P.).—Figures of the Soviet Union Chamber of Commerce, comparing foreign trade of January and February with the similar period of 1930, disclose that Russia has been hit, like other countries, by the backwash of the fall of commodity prices.

The figures contrast somewhat sharply with the general Soviet attitude of gleeful observation of the depression abroad as affording evidence of the collapse of the capitalistic system.

In January-February, 1930, the Soviet Union exported 1,647,000 tons, valued at rubles 133,129,000 (about $67,000,000), whereas in January-February, 1931, the Union exported 2,716,000, valued at only rubles 106,742,000 (about $54,000,000).

That this increase in tonnage exports at greatly reduced prices probably curtailed purchases of machinery and other necessities of the five-year plan program was indicated by a comparison of imports for the same period.

In January-February, 1930, the Union brought in 382,000 tons valued at rubles 144,611,000 (about $72,000,000), while in 1931 imports amounted to $360,000, valued at rubles 102,845,000 (about $51,000,000).

Rugged Soil-Tillers Endeavor To Carry On

WINNIPEG, Man., April 2 (C.P.).—Rugged soil-tillers of Manitoba told a tale of debt-ridden woe to the Legislature's select standing committee on agriculture last night — but vowed they would carry on.

Protests against a burden of production cost when return was so little were made by delegations from the wheat lands of the Province, and a long list of specific problems was presented to the committee for consideration. Chief among these difficulties were heavy debts, consequent mainly to high interest rates demanded on farm mortgages and bank loans, undue pressure exerted by creditors, High cost of commodity necessities as against low prices received for farm produce, and the erratic state of the produce market compared with the retail market.

Relief measures suggested included wiping off all accumulated interest on loans to farmers, lower freight rates and formation of a Dominion marketing board.

Minard's Liniment for Lumbago.

Charley Pit-a-Pat for Patty

Owing to the unusual interest taken by Charlie Chalin in Patricia Detering (above), British actress, it is freely predicted in the English capital that the famous comedian will take her back to Hollywood and stardom. Miss Detering, known professionally as Sari Maritza, is a blonde, and very beautiful. Charlie is, to say the least, enthusiastic about her, and says "she has everything."

NATIONALISTS LIMIT DELEGATES ATTENDING LONDON PARLEY TO SIX

Gandhi Fears if Group Large Some May Be Influenced By Compliments.

LEAVES IN JULY.

KARACHI, India, Apr. 2.—(AP)—Mahatma Gandhi and members of the Nationalist Cabinet today decided to limit the Indian Nationalist delegation to the forthcoming Round Table Conference to six although according to the agreement with Lord Irwin they are entitled to fifteen.

It was Gandhi's belief that a small compact, cohesive delegation would be better than a large unwieldly one, and that if there was a large delegation some "might fall victims of the international practice of Governments the world over to honor those whom the Government seeks to influence with banquets, compliments and blandishments."

Rather than be under any obligation to Great Britain Gandhi ruled that the All India National Congress should pay all the expenses of the Nationalist delegation to London. The entire cost of the last non-congress delegation to the first Round Table Conference came out of India's pocket.

Gandhi Least Expensive

Gandhi himself will prove the least expensive of India's delegates at the forthcoming conclave because he will travel third class like the humblest immigrant, carrying his food in a knotted homespun handkerchief knapsack affair. The ever-faithful Mirabai, nee Madeline Slade, daughter of an English Admiral will prepare his food for him.

His present plans call for his leaving India sometime in July, sailing from Bombay possibly with the Indian Princess but occupying steerage quarters of the boat while the Maharajahs have deluxe rooms.

For strategic reason Gandhi thus far has withheld his formal written acceptance of the Viceroy's invitation to attend the Second Round Table Conference, wishing to see first whether the Government will carry out all the terms of the new Delhi truce, especially that regarding release of political prisoners.

KENNELS BURNED SHOW DOGS LOST

Many Champions Among 40 Wire-haired Terriers Owned By Shrewsbury Doctor.

LOSS RUNS HIGH.

SHREWSBURY, Mass., April 2. — (CP) Between 40 and 50 dogs, among them National and International Bench Show champions, were lost when fire destroyed the Welwire Kennels on the estate of Dr. and Mrs Homer Gage here early to-day.

Only three dogs escaped the flames. They were in the home of the Kennel Master, Joseph Booth.

Brandy Snap, valued at $4,000, world champion recently imported from England, was one of the three. Another was Ace Encon, holder of the record for winning the largest number of prizes.

The wire-haired terriers, for which the kennels were known throughout the world, were of great value and many of them were prize winners in dog shows throughout the country. The value of the medals and ribbons lost in the flames was upwards of $5,000.

Among the dogs that were lost were Dusinog, Duplicator, Wizard of Earlsmoor, Diamond Merchant, all Welsh terriers and international champions, Wycollor Wonder, an international champion and winner of the award for the best wire haired fox terrier. Welwire Wizard and Welwire Waterman were also lost in the flames.

FRENCH DISTANCE FLIERS DOWN.

ORAN, Algeria, April 2. (AP)—The French aviators, Paillard and Mermoz, landed at dawn to-day after having been 59 hours and 10 minutes in the air in flight over a closed circuit. They believed that they had bettered the distance mark of the aviators Boussoutrot and Rossi of 5,625 set Mar. 1.

PASSION WEEK SERVICES ARE WELL ATTENDED

Series of Services Resumed In St. James' United Church Last Night.

SPECIAL MUSIC.

Dr. C. V. McLean and Rev. A. E. Moorhouse Are Assisting Clergymen.

"This week, all over the world people are trying to understand and worship the crucified Lord", said Rev. Dr. McLaughlin introducing his sermon on Wednesday evening in St. James' United Church where the series of Passion Week services were resumed.

The Rev. A. E. Moorhouse, pastor of St. James', conducted the opening services of song and worship, during which the Scripture lesson found in the thirty-fifth chapter of Isaah, was read by Dr. McLaughlin. In this chapter the prophet of old tried to open the eyes of his people to the beauty of the world around them which they regarded as a desolate place. Dr. C. V. McLean of St. Andrew's was on the platform with the speaker and led in prayer.

Rev. Dr. McLaughlin preached to a comfortably filled edifice last night, on the subject as depicted in the seventh chapter of Luke. This gives a marvelous picture of the Saviour at His work. To know any man, it is necessary to see him at his work, in his contact with others daily, for yesterday is dead, tomorrow is not yet born, and it is only today that counts.

Pictures of Crucifixion

The three pictures presented here show us Jesus first in the morning passing along the roadside with His Disciples. As they draw near to a village they meet a funeral procession where a widow was laying aside her only child. It was against the ceremonial law for Jesus to touch the bier, but His love and sympathy could surmount any law and He restored the young man to life.

The second picture is at noon, when the deputation comes to Jesus from John to whom the decline of physical power has brought the decay of faith. Thus He sends to Jesus to ask "Art thou the Christ, or must we look for another?" Jesus did not answer at once, but in the evening bade the messengers return to John and tell him what they had seen that day. "You have seen the mission of mercy performed—the blind have been made to see, the deaf to hear, the lame to walk and the dead have been raised. You have seen the mission of evangelism, for the poor have been preached to and you have seen the mission of the cross. Tell of these things to John". In the economy of God sometimes His most precious souls must stand alone.

In the third picture we see Jesus dining at the home of the Pharisee. Up to this time Jesus had had no rupture with the authorities. To the poor sinful soul who stood behind Him as He talked, His words meant the possibility of a new life and she washed His feet with her tears and anointed them. The pharisee watching felt that he had made a mistake in inviting Jesus. The Master read his thought and rebuked him with the parable of the two debtors. "I change you", said Jesus "with threefold neglect in denying me a basin of water, the kiss of welcome and in failing to anoint me. This woman has provided this three-fold courtesy and her's shall be the threefold blessing of faith, peace and pardon."

What is the result of this day's work illustrated by these three pictures? In the widow's home the darkness of mourning has been turned into the light of noon-day. The disciples in jail has had his faith revived and his courage brought back. There has been joy in the presence of God over one sinner redeemed.

What is the application to us? Around every church are men and women, who say in action or words, that they do not need God. Our task is to awaken within their dead souls the need of God.

How are we to do this? First, by direct invitation; second, by a radiant life, that acts as a magnet to draw others to Him; thirdly, the great word of the New Testament is "restore," not "rebuke," for often where we condemn, God approves. God knows all about our broken humanity in its sin, and He has provided a remedy. In the Cross we many find Peace and Pardon which will lead us out into fuller service, till we come to know Him, whom to know is "Life Eternal."

In keeping with this wonderful message, Mr. Albert E. Greenlaw again inspired his audience with his tender rendering of his selections, "I Know a Name," "The Old Rugged Cross" (by request), and "Standing in the Need of Prayer."

For these numbers, Mr. Frank Stevens, organist, accompanied, and the two choirs assisted in the congregational singing throughout. The offertory selection, "For God So Loved the World," was sung by the Junior Choir.

The evening services come to a conclusion to-night in Mark Street United Church. The final and Communion Service being held in Trinity United on Friday morning at eleven o'clock.

Resting After the Battle

Mahatma Gandhi, Indian Nationalist leader, who has waged an incessant warfare against the British Empire, is pictured at an unusual moment reclining from his arduous duties in the home of Dr. Ansari, in New Delhi, where he stayed during the recent conference with Lord Irwin, Viceroy of India.

ONTARIO'S SEAPORT TO BE REALITY AS RAILWAY REACHES JAMES BAY

T.N.O. Commission Will Start Building Town Site at Moose Factory.

AUGUST SET AS DATE

NORTH BAY, Ont., April 2 (C.P.) —Ontario's first and only seaport will become a reality in August this year when the Temiskaming and Northern Ontario extension dips into James Bay at Moose Factory. At that time this 200-year-old habitation will be brought into the modern and civilized class and a commencement made at establishing what is expected to be a most important industrial centre of the province.

With the advent of the railway the T.N.O. Commission will immediately start building a new town and establishing the facilities that will be required for terminal purposes. An 800 acre tract of land already defined will be cleared of present growths and arrangements made for the installing of the necessary sanitation facilities. The main building programme other than for structures that will be required by the railway, will not be instituted for a year but then an extensive programme of a permanent nature will be commenced.

Reservations have been made in the townsite for church properties for all denominations and these will be transferred to the proper authorities at nominal figures

Find Wonderful New Face Powder

Poor complexions and old looking skins lack protection. Preserve your skin with the new wonderful Face Powder MELLO-GLO used by so many beautiful women. Its special tint and finish are so youthful. MELLO-GLO stays on longer, prevents large pores, and spreads so smoothly. Purest powder made and does not irritate your skin.

Sold through all Druggists and Toilet Goods Counters.

Saskatchewan To Get 5-Year Plan Report

SASKATOON, Sask., April 1.—(C. P.)—Investigation into general agricultural conditions in Russia, and more particularly into the five year plan which the Russian Government now has in the course of development, will be made by George H. Williams, ex-President of the United Farmers of Canada, Saskatchewan section.

This information is contained in a cablegram received from Mr. Williams by officials of the U.F.C. here.

Mr. Williams is at present attending the International Wheat Conference at Rome and will proceed to Russia at the conclusion of that meet.

SPRING FEVER

Is just nature's warning that your blood needs a thorough spring cleaning. Lack of exercise and fresh air—heavy winter diet—have clogged the blood stream with impurities. Tru-Blood, the dependable blood remedy and purifier, will cleanse your blood, tone up your system and make you fit as a fiddle. Get a bottle today at your druggist's.

A Bentley PRODUCT

TONES THE BLOOD

TRU-BLOOD

CLEARS THE SKIN

MORE STORM DRAINS TO BE LAID STREETS IMPROVED, CURBS BUILT AS PART OF CITY RELIEF PROGRAM

Paving Was Suggested, But Condition of Drains Will Not Permit the Work.

OPPOSE BLIND STREET.

Government Will Refund $59,220 to City Out of the $110,640 Spent.

With City Engineer Parsons reporting that $110,640 has been spent already on unemployment relief work in Peterborough, the members of the Board of Works last night considered further projects which the city can undertake immediately, so that the unemployed may benefit from the extended relief which the Provincial Government has promised the city through the month of April.

The Board decided upon more storm drains, road improvements, curb and gutters. Paving was discussed, but while the Board was split on the type to be laid, the City Engineer ended the discussion with the statement that no paving could be accomplished until the tops of the storm drains had settled, which would take at least six months.

Mr. Parsons in his report said,

(Turn to Page 14, Please)

Freed by Collision, Pigs Prove Elusive

COBOURG, Apr. 2.—A dozen pigs were scattered along the highway this afternoon when a truck, driven by F. Symons of Bowmanville, was in collision with a sedan, driven by John Hughes, Perth, four miles west of Cobourg. Passing motorists and nearby farmers, who volunteered to round up the pigs, had an exciting half hour before the last animal was captured. Both machines overturned in the ditch, and were slightly damaged.

Liner Goes Aground Passengers Saved

SYDNEY, Australia, April 2. (AP) Passengers of the British steamer Malabar, which went aground on a reef near Port Jackson last night, had to disembark so hurriedly that most were put ashore in their night clothes.

A calm sea enabled a safe and quick transfer. It was believed that the ship, which was badly holed, would sink. There were 27 passengers. The accident occurred in a dense fog.

GROCETERIA STORES

TRY OUR ENGLISH BREAKFAST TEA

A Tea of unusual quality. Pound, 50c

HEAD LETTUCE
Fresh, crisp, solid. Each, 5c

COMB HONEY
Amber color. Section, 10c

LUX FLAKES
The purest of all soap. 3 for 25c

SHELLED WALNUTS
Quarters. Bright, fresh stock. Pound, 39c

SUNWHEAT BISCUITS 21c

POTATOES
15-pound peck. 15c

PURE LARD
2 Pounds 21c

GRANULATED SUGAR
10 Pounds 50c

HAWE'S LEMON OIL
Gives the finest finish for fine furniture, pianos, radios, etc.
4 Oz. Bottle 14c

GRAPE FRUIT
Full of juice and very few seeds.
5 for 25c

BREAKFAST BACON
Mild cure, sliced. Pound, 25c

ZEBRA STOVE POLISH
In a liquid. Makes a brilliant and lasting shine. Very easy to apply. Bottle, 17c

NEW LAID EGGS
Extras, Doz. 19c Firsts, Doz. 17c

CARNATION MILK
"from Contented Cows"
Doctors recommend Carnation Milk for babies. And the best cooks use it for all cooking.
2 talls 23c

3 Pkts. 23c

BABBITT'S CLEANSER
The best of all for scouring.
3 Tins 23c

FREE DELIVERY OF ORDERS AMOUNTING TO $2 AND OVER

Mason's Groceteria Stores

Old Dutch Cleanser does all your cleaning

B.E.Q.

BETTER—because Old Dutch doesn't scratch; contains no grit; protects smooth and beautiful surfaces; Better because Old Dutch cleans hygienically; takes the invisible impurities with the visible dirt, assuring Healthful Cleanliness.

EASIER—because of the unequalled efficiency of Old Dutch, your cleaning is done with less time and effort; it is surprising how much a little Old Dutch will do.

QUICKER—because Old Dutch removes all dirt, grease and grime with a quick, clean, smooth sweep. Old Dutch will help you make short order of the difficult cleaning task.

MADE IN CANADA

LISTEN to the Old Dutch Girl every Monday, Wednesday and Friday morning over the Columbia Broadcasting System. Tune in Toronto Station CFRB 8:45 a. m. Standard Time

Old Dutch Holders, in Colors!

Clip out from three Old Dutch Cleanser labels the windmill panel appearing above the directions. Mail these, together with 10c and name and address. Fill out coupon today.

Cudahy Soap Works, 64 Macaulay Ave., Toronto, Ontario

Please find enclosed . . . cents and . . . labels for which send me . . . Old Dutch Holders. Colors wanted. IVORY ☐ GREEN ☐ BLUE ☐

Name

Street

City Province

COLLEGIATE ECHOES SETS RECORD WITH 2,300 COPIES BEING PRINTED

This Year's School Publication Contains 152 Pages of Quality News.

REVIEW OF YEAR'S WORK

With a current circulation of twenty-three hundred copies, the second highest circulation of school publications in the Province, the seventeenth annual issue of "The Echoes," published by The Literary Society of Peterborough Collegiate and Vocational School is just off the press.

Bigger and better than ever, this year's magazine which echoes the many-sided activities of the school year, bears adequate testimony to the skill and patience of the editorial staff and their assistants, and reflects the wonderful spirit which permeates the whole school, and on which its very foundation is laid.

The circulation figures which show an increase this year of 600 copies over the preceding year, and a growth of some 1,200 copies over the year 1928, speak forcefully of the increasing popularity of the garnet and grey covered magazine, and are doubtless a source of justifiable pride to V. R. Henry, M.A., the business manager, to Charles Glover, circulation manager and to Harry Tewsley, advertising manager, together with their assistants, whose cooperative efforts have produced a work of very high standard. And a tribute to the ability of K. J. R Wightman, the editor.

A Quality Magazine

From the front cover design to the back page advertisement, the contents, both from a literary and artistic viewpoint, bespeak quality. The layout suggests careful and meticulous planning, while the illustrations are particularly fine.

Facing the table of contents is a splendid photograph of the school, while overleaf is a characteristic portrait study of the Principal H. R. H. Kenner, B.A., and a foreward by him in which he expresses appreciation of the efforts of those who have in any way contributed to the success of this year's Echoes.

Then comes a splendid composite page of photographs of the teaching staff, followed by a group picture of the editorial staff and form reporters.

"It is with relief, somewhat tinctured with regret, that we present the seventeenth issue of Echoes for your approval," states one of the editorials.

"Although we have laboured mightily in its production," it continues, "such was the cooperation and sympathy we received that our burden was immeasurably lightened and our work made a pleasure. We take this opportunity of thanking those who did so much for the magazine, and of soliciting their continued aid on behalf of next year's editorial staff. Mr. Morris and Mr. Henry have always been ready to give us time, energy and advice in unstinted measure, and Miss Montgomery has furnished inestimable assistance to the art editors. From the students we have had the whole-hearted support as evinced in the subscription campaign. The printed matter of the magazine has passed through the hands of a typewriting squad under the able leadership of Muriel Donaldson. To all these we are very grateful."

"The business houses of the city have been most generous in their response to our appeals for advertising, and this has aided greatly in solving financial problems. We trust that the pupils will show our advertisers the reciprocity of patronage, and ask for purchase slips as concrete evidense of same."

"Growing Pains"

Under the heading "Jottings by the Principal," is noted another interesting editorial entitled, "Growing Pains."

"The alumni of the Peterborough Collegiate and Vocational School may be interested in knowing that attendance at their alma mater is steadily increasing," Mr. Kenner observes.

"When we entered the present enlarged building, we had an enrollment of seven-hundred and forty-seven pupils. Four hundred and eighteen of these were enrolled in the Academic Department, two hundred and twenty-seven in the Commercial, eighty-four in the Industrial Arts and eighteen in the Household Arts Department."

"In the following year, September 1929, the enrollment was eight hundred and four....."

"In September, 1930, the first month of the present school year, there was a record attendance of 894 pupils and 31 teachers. Four hundred and eighty-nine pupils were in Academic Department, two hundred and fifty-eight in the Commercial, one hundred and twenty-six in the Industrial Arts and twenty-one in the Household Arts Department."

"At the present time every classroom in both the Academic and Vocational parts of the building is occupied and many of them are overcrowded. In Form V Academic for example, there are at the present time no less than sixty pupils."

"Next September we shall need three additional classrooms in the Academic Department, and in order to secure them we shall be obliged to introduce what is known as the Rotary system so as to make use of three Science laboratories as regular classrooms."

"There is also congestion in the Industrial Arts Department. Among other things the Machine Shop is altogether too small; the Motor Mechanics Shop is just an apology for one; and a second Draughting Shop is necessary."

5 Additional Teachers Needed

"The Provincial inspectors recently paid official visits to the school and recommended to the local Board of Education that five additional teachers be added to the staff."

"Who would have thought two and a half years ago that the present building would be overcrowded so soon? Sooner or later another building program will have to be considered. There is no other alternative. All of which goes to show that education costs money."

The remainder of the magazine is chuck full of interest, not alone to the pupils and their relatives, but to all who follow the upward progress of the P.C.I. and V.S. from year to year.

Poems intersperse stories and essays, while each of the various activities of the school are by no means neglected. Concise resumes of the school sports and athletics, including rugby are afforded; various outstanding events in the school social season are recorded; the doings of the Camera Club are told in type and picture; the school orchestra is not overlooked, neither is the Cadet Corps; and space is devoted to correspondence from graduates, who are now seeking further knowledge in the Universities or who are shaping careers for themselves in the professions or in the world of business or industry.

All in all the 1931 issue of "The Echoes" is a worthy successor to its predecessors, and the editorial staff who take over the task for the next school year already have a tough proposition ahead of them to maintain the high standard.

Entrusted to The Peterborough Examiner Limited, the printing of the magazine embodies all the skill of the craftsman's art. It is executed in a heavy coated book paper and contains 152 pages, and is bound in a grey cover with the title and borders in garnet and black with the garnet predominating.

Now you can coax out ALL the wonderful natural food flavors if your salt is REGAL TABLE SALT (free running) . . . a Canada-wide favorite for a third of a century! Made-in-Canada by a Canadian company employing Canadians.

Write for FREE Booklet

"The Romance of Salt"... scores of SPECIAL USES such as..."pancakes will not stick or smoke when pan is rubbed with salt instead of grease."

REGAL TABLE SALT
FREE RUNNING
CANADIAN INDUSTRIES LIMITED
WINDSOR, ONTARIO
312

What To-day Means To You

"ARIES"

If April 2nd is your birthday, the best hours for you on this date are from 11:30 a.m. to 1 p.m., from 5 p.m. to 7 p.m. and from 11 p.m. to midnight. The danger periods are from 7:30 a.m. to 9 a.m. and from 2 p.m. to 4 p.m.

April 2nd does not carry with it a fortunate or propitious atmosphere. It is apparently unfavorable for social affairs, and decidedly unfavorable for handling important business matters. An atmosphere of conflict and suspicion will disrupt the harmony of the home. The influence of the Stars will be stronger than the will of man!

The child born on this April 2nd will have a personality which invites attention, demands love, and wins success. No matter to what rank it is born, it will always be a "commoner" at heart, and it will fight for any one in stress. It should not be deprived the companionship of animal pets.

Subjects born on April 2nd have simple, frank and outspoken natures. You are capable of holding command in executive positions, though you are not good in originating schemes. Given the blue-prints, you are a master builder. You have tried to make yourself "skilled" through information and training, and you can truly be called an efficient being. You are thorough and exact, and probably sometimes called a "crank."

You have very radical opinions, and are rather inclined to enforce them upon others, both in season and out of season. You have a tendency to progress with the times, and you are not loath to change your ideas. In both religion and politics you are ardent, and you are almost violent in your expression of feeling, but it is only a fire of straw and is soon over, leaving no sense of resentment. Your likes and dislikes are very pronounced, and you have no half-way feelings about either people or things.

A lot of geography and a lot of history is shown in your stride; adventure and travel are prognosticated for you. If life is dull, you usually find some way of livening it up. You are clannishly loyal to your own kith and kin and you do not seek many outside friendships. You unconsciously make enemies, though no formidible ones.

If April 3rd is your birthday, the best hours for you on this date are from 1 p.m. to 3:15 p.m., from 5:30 p.m. to 6:45 p.m. and from 9 p.m. to 10:15 p.m. The danger hours are from 10 a.m. to 11:30 a.m. and from 7:10 p.m. to 8:50 p.m.

A very inspiring day is predicted by the planetary aspects of April 3rd, a day of promise and emotion. If you allow the feelings that surge within you to control your actions, if you are not afraid, then success is assured. A happy issue out of all their troubles lies within the reach of all.

Children born on this April 3rd will be venturesome to the point of recklessness forceful and positive. They will be stubborn, upright and exacting, more fitted to an outdoor life than that of a sedentary nature. Their affections will be strong and vigorous, like their natures.

You are a very busy, active person if born on April 3rd. You never are still, and dislike to see others idling. You are always on the go, but frequently accomplish less than those who move more slowly. Continued and varying activity does not promote concentration. Whenever a difficult problem presents itself, you tackle it in an energetic manner, even when slow thinking is necessary for its solution. The result is that you work around in circles and never find the correct answer. Thought, without accompanying action, is impossible to one of your nervous disposition.

Success and failure will characterize your life, and, only in later years, will you acquire that degree of calm and absence of flurry that makes the most opportunities. You are a good talker, but your words often outrun your thoughts, and you revert to the use of "speech padding—" the use of unnecessary phrases to express the same thought. You are too satisfied with small successes, as with your ability, you could accomplish much more than mediocre achievements. Your judgment of events and persons is not very reliable. You are too much influenced by environment or externals. Your love nature is strong and tempestuous, therefore you crave something more than the placid.

(Copyright, 1931, The Bell Syn., Inc.)

CRUCIFIXION IS WELL PRESENTED

Mrs. C. J. Windrim and George Coleman, Jr., Peterborough, Assist With Campbellford Cantata.

CAMPBELLFORD, April 2 (By Examiner Staff Correspondent)—The rendition of Sir John Stainer's beautiful cantata, "The Crucifixion," which was given by the choir of St. Andrew's Presbyterian Church, Campbellford, on Sunday evening, March 29, was a complete success. Rendered by a choir of thirty-six voices under the direction of the organist and choirmaster, W. A. Newcourt, L.C.C.M., A.L.C.M., before a very large congregation, the presentation showed good voice training and splendid finish to a difficult production.

The choir was assisted by two outstanding singers, Mrs. C. J. Windrim, who is well known for her remarkable soprano voice, and George Coleman, Jr., of St. Paul's Presby- has a voice of splendid mellow quality and tone and sang the bass solos tastefully and with artistic expression.

The tenor solos, exacting throughout, were rendered by William Collison, of Campbellford, with his own well recognized ability and style. John Storie, a baritone of exceptional promise sang solo parts with expression and ease while Messrs. Rollo and Nelson, basses, sang the minor parts very acceptably.

This same cantata was produced twice last year by St. Andrew's choir and scored a success. Coming back with the same presentation and having equal success this year with it brings great credit upon the director, Mr. Newcourt, and the members of the choir.

FINAL MEETING HASTINGS Y.P.S.

Good Program Provided at St. Andrew's Presbyterian Church Society Gathering.

HASTINGS, April 2.—(Examiner Correspondence).—The last meeting of the season of the Young People's Society of St. Andrew's Presbyterian Church was held in the school room of the church on Monday night and was very largely attended. The meeting was under the leadership of the devotional committee with W. Flatman as convener.

After the opening hymn and prayer and the following program was very much enjoyed.

Scripture reading, Miss M. Robinson; recitation, Rutha Mouncey; reading, Mrs. J. A. Brown; solo, W. Flatman; reading, Pearl McMillan; recitation, Melville Killingbeck.

The topic, "Easter Lilies" was given by W. Flatman. The features of the evening were in the form of two competitions. The first one was to pick out the names of flowers that sentences placed on the board would recall. First prize was won by Mrs. J. A. Brown while the consolation went to Francis Kennedy. The other competition, threading the needle, caused a great deal of merriment among the young people, Melville Killingbeck getting the prize.

Mrs. W. R. Learmouth donated the prizes for both competitions.

SPLENDID SERMON GIVEN IN ROSENEATH

Sacrament of Lord's Supper Administered to Large Congregation in United Church.

ROSENEATH, April 2 (Examiner Correspondence)—The sacrament of the Lord's Supper was administered to a large congregation in the United Church on Sunday morning. The pastor, Rev. R. W. Paton, M.A., delivered an earnest discourse from the words "Spiritual dress at the Lord's table," found in the book of Matthew 22, verse 11.

His sermon seemed to speak individually to each one when he said, How shall we be spiritually attired at the sacramental feast? It was customary in ancient times at wedding feasts, for the guests to wear a certain garment, peculiar to the occasion. Any one who came without this garment was considered an intruder.

In this story, we learn that one man came to the wedding feast, not having or the wedding garment. He disregarded ordinary courtesies and pushed past the attendants at the door, thus defying the wishes of the host. When the host noticed this man without a wedding garment, he excluded him from the feast.

The pastor spoke sincerely by saying, this morning we are guests invited by our Lord to His table. "How shall we be spiritually attired." In the word of God we have three clear directions given us, concerning this attire. Our garment must be white, they must be modest and they must be gracious. It must be clean and white. Sin is the one thing in God's universe that can defile this robe. Sin is always uncleanness and always stains. Every deflection from truth and righteousness deposits its defilement and leaves a black stain and nothing we can devise can wash it out. Sin also destroys. It will burn holes in the character. As we think of the working of sin and remember that we are sinners. In the word of God we read "They have washed their robes and made them white in the blood of the lamb." Only through Jesus Christ can we be cleansed from sin.

Our garments must also be modest. "Be clothed in humility" God forbid that we would come to his table, puffed up with a sense of our superiority. Rather let us come in humility, earnestly desiring to seek our perfection in Jesus Christ.

But our garments must be graceful. In God's word we have another suggestion concerning this attire. "Put on the garment of praise." This garment always gives color and brightness. There is always a gleam of brightness about thankful people. Let us be thankful ,praising God for His unspeakable gift for the gift of redemption through Jesus Christ, remembering as we observe this sacrament the blessed truth.

"While we were yet sinners, Christ died for the ungodly."

The choir rendered that old familiar anthem, "The Old Rugged Cross."

Service Easter Sunday evening is at 7.30 o'clock. Special music and singing is being prepared by the choir.

POT LUCK TEA

Mrs. Totten's Junior Girls' Sunday School Class Entertained by Mrs. M. McWilliams.

BRIDGENORTH, April 2 (Examiner Correspondence). Mrs. Totten's Sunday School class of junior girls of Bridgenorth United Church were entertained at a pot luck tea at the home of Mrs. Melville McWilliams on Friday evening, March 27.

The house and table was prettily decorated in St. Patrick's colors. Each little guest was provided with a green and white hat, place cards and St. Patrick's favor at their plate. After a splendid supper the girls enjoyed themselves by playing games and singing.

Kotex assures you safe, secure sanitary protection.

CANADA'S leading hospitals make it a point to specify Kotex for their women patients. They use Kotex absorbent for dozens of important surgical cases. No approval could be more important to you.

Kotex is preferred because it absorbs correctly—over a large surface, not just in one concentrated spot; because it deodorizes; because it is hygienically *safe*.

And you can wear Kotex on either side in perfect safety.

Kotex softness is not a mere deceptive surface softness that soon packs into chafing discomfort. It *stays* soft and comfortable for hours. Remember, too, that Kotex is disposable—like tissue. Kotex Company of Canada, Limited, Toronto, Ont.

MODERN WISDOM *SAYS* KOTEX . . .

1. Safe, secure—keeps your mind at ease.
2. Disposable—completely, instantly.
3. Rounded and tapered corners—for inconspicuous protection.
4. Deodorizes—safely, thoroughly by a special process.

MADE IN CANADA
KOTEX
The New Sanitary Pad treated to deodorize
1053

At Trent River

Miss Adams, R.N., of Omemee, left Sunday night for her home after spending a week in attendance with Mrs. Stanley Carnrite; Miss Stewart of Norwood arrived Monday to take Miss Adams' place.

Men were engaged Monday cleaning and repairing the well at the Public school.

Mr. and Mrs. R. W. Murphy and son, Jimmie, leave Thursday for their home at Mount Pleasant, near Brantford, to spend the Easter vacation with relatives.

Mrs. Claud Insley returned to her home at Healy Falls Tuesday after spending a week with her daughter, Mrs. Frank Pollock.

Mr. and Mrs. Willis Preston and family of Hastings were Sunday visitors with Mr. and Mrs. William Preston, Havelock Road.

Miss Violet Vardy of Victoria is visiting her grandmother, Mrs H. H. Pollock, this week.

Mr. and Mrs. Victor Scott and family are moving from Campbellford this week to take up residence with Mr. and Mrs. Fred Scott.

Don't forget The Examiner's Social Club dance on Friday night, April 10 in the hall of the Canadian Legion.

Watch these lively suds soak clothes like new!

IT'S WONDERFUL to use Rinso . . . after you've been struggling with ordinary soaps.

What a difference! Rinso whips at once into thick, business-like suds that last and *last*. Safe suds that loosen dirt like magic.

Clothes come from a Rinso soaking so white boiling isn't necessary. The grimiest cuffs and edges come spotless, *easily*. This way saves the clothes.

Rinso is great in washing machines, too. The makers of 38 washers recommend it. Cup for cup, Rinso gives twice as much suds as lightweight, puffed-up soaps even in hardest water. No softener needed! Try it for dishes. Get the BIG package.

Guaranteed by the makers of LUX—Lever Brothers Limited, Toronto

Rinso

The granulated soap for tub, washer and dishpan. 29

Don't let Rancid Oil *in* Stale Coffee keep you awake!

No RANCID OIL in Chase & Sanborn's . . . it's guaranteed fresh

Every tin plainly marked with the date your grocer receives it!

MEDICAL research has now discovered that *rancid oil found only in stale coffee* is directly responsible for indigestion, headaches, sleeplessness.

There is one certain way you can avoid this menace. Use Chase & Sanborn's, the coffee that's guaranteed fresh.

This coffee is rushed to your grocer, straight from our roasters, every tin plainly marked with the date he receives it. Regularly our inspectors visit your grocer. If they find any tin whose date shows it is more than ten days old, it is immediately replaced with a fresh one.

There seldom is need to replace any, because our deliveries are so frequent and your grocer's needs so carefully analyzed. But at any rate, you can't possibly buy a stale tin of Chase & Sanborn's Coffee.

Avoid the dangers of stale, rancid coffee. Insist on Chase & Sanborn's, and look for the date when you buy!

You'll find this delicious quality blend reasonably priced, no higher than the ordinary packaged coffees.

THIS photograph was taken in an Ontario grocery store where the photographer bought expensive coffee that was more than seven months old. His affidavit is on file!

ALL COFFEE CONTAINS OIL . . . approximately a half cup to every pound of coffee. In fresh coffee this oil is as sweet and fragrant as fresh butter. But when the coffee gets stale this oil turns rancid, just as butter does. It actually spoils . . . becomes toxic and dangerous. Science says this rancid oil causes indigestion, headaches, sleeplessness. Don't take chances. Use Chase & Sanborn's, the coffee you know is fresh. Then you'll be safe from the dangers of rancid oil!

Half and one-pound tins.

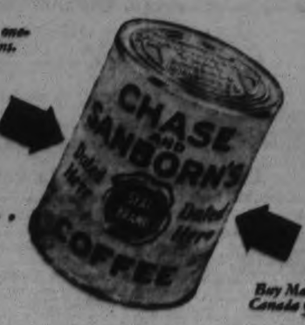

Guaranteed FRESH . . . *Look for the date on every tin!*

Buy Made in Canada Goods

CHASE & SANBORN'S COFFEE—*Dated*

Neighborly Notes

Please Phone items to 1600 or 1601

Mrs. C. G. Graham, president of the Rotary Annes, entertained the ladies of that organization at the tea hour yesterday afternoon at her home on Gilmour street. The pretty rooms were delightful with a profusion of spring flowers and cosy gratefires were burning in the living room and tea room. Large orange calendula, yellow and white daffodils and mauve and old gold tulips were in low bowls and vases in the living room and halls, while the tea table was picturesque in its Easter tints of pale pinks and yellows that were carried out in the cakes, bonbons and floral decorations. A cloth of antique filet lace was centered by a large silver basket filled with spring blossoms: double tulips in the tangerine shade that is called El Toreador, single tulips in bronze and mauve shades, tall jonquill-narcissus and pussywillow branches with tiny love birds on their stems. Two silver candelabra of the tripod type held yellow candles with central candles of mauve, carrying out the Easter colors. In the living room, Mrs. Graham was assisted by Mrs. Reg. Turner and Mrs. L. A. Potvin, while tea was poured by Mrs. R. M. Glover and Mrs. A. W. McPherson. Assistand were Mrs. T. H. Gillespie, Mrs. Alex Darling, Mrs. Jack Gillespie and Miss Gladys Graham.

• • •

Mrs. R. C. Cumming, O'Carroll avenue, entertained the members of the Peter Robinson Chapter I.O.D.E. at her home last evening. At the conclusion of the business session, dainty refreshments were served, in charge of Miss Hazel Buller. Tea was poured by Mrs. B. V. Moore, assisted by Mrs. C. S. Browne, Miss Mayme Montgomery and Miss Meta Meredith. The table was very pretty with a centerpiece of spring flowers and yellow candles in silver holders.

• • •

Miss Reta Swain, L.T.C.M., of Toronto, will be guest soloist in George street United Church to-morrow evening for the cantata, "The Darkest Hour" which will be presented there. Miss Swain, who is soloist at the Rev. Harold Young's Church on Avenue Road, Toronto, will be the guest of Miss L. Belleghem during her stay in the city.

• • •

Mr. H. I. Walker of the staff of the Sun Life Assurance Company of Montreal, is spending the week-end in the city with his parents, Mr. and Mrs. H. G. Walker of George street.

• • •

Permission having been granted by the Department of Education, speakers from the Ontario Federation of Home and School Associations have during the past week addressed the students in the seven Normal Schools of Ontario. Included among the list of representatives making such addresses was Mrs. W. R. Morris of this city.

• • •

Mrs. G. L. Hay of Hastings is the guest of Mr. and Mrs. F. D. Lee, Hunter street east.

• • •

Mr. Richard Heard of the 7th concession of Smith township celebrates tomorrow (Good Friday) his ninety-eighth birthday anniversary.

• • •

Mrs. W. McKee Bingham of Millbrook is arranging a very interesting recital of poetry by her pupils, to be presented in the Town Hall of Millbrook on Wednesday next, April 8th. Those taking part will be Mrs. Bingham, who, by the way, is enacting the part of Slovsky, the Jew, in "The Florist Shop", Miss Laura Smart, Miss Dorothy E. Hall and Miss Helen A. Staples. They will be assisted by Miss Musa Cox of Peterborough, pianiste, Mr. Wilfred Johnson of Millbrook, violinist, and Miss Grace Johnson of Millbrook, accompanist.

• • •

Members of the Women's Friendly Bible Class of St. John's Church are planning a dance for April 14th and a Country Fair and Auction for April 24th. Mrs. F. Dainton was appointed refreshment convenor for the month.

• • •

Mr. W. H. Vickers of the staff of the Sun Life Assurance Company of Montreal is spending the week-end with his mother, Mrs. Vickers of George street.

• • •

Miss Virginia Boaz of Toronto is spending the holiday with Miss Mervyne Crosby of 516 Charlotte street.

• • •

Mrs. Mendell Braund will be guest soloist, singing three numbers, in Massey Hall, Toronto, tomorrow evening, in connection with the special Good Friday services of the Salvation Army.

• • •

Mr. N. R. Vinton, Field Organizer of the Ontario Division of the Canadian Red Cross Society, Toronto, is in the city today, on a brief business trip.

• • •

Ex-alderman Joseph Crowe celebrates a birthday anniversary tomorrow.

• • •

The second round in the inter-city clubs' bridge tournament, which was scheduled for last evening at the Bowling Clubhouse on McDonnell street, when the Kinsmen were to act as hosts to the Bowlers' bridge players, was postponed, on account of Holy Week, to next Wednesday evening, April 8th.

• • •

Group A of the W.M.S. of George street United Church met at the home of Mrs. H. Dulmage, Benson avenue, for a regular meeting which was followed by a pleasant social hour. Arrangements were in charge of Mrs. J. C. Wood's group. The Easter story was told by Pentland Wellwood, Mrs. Dulmage and Mrs. McKee gave missionary readings and a delightful vocal solo was contributed by Mrs. Frederick, with an out of the ordinary harp accompaniment played by her daughter. Mrs. Fairbrother also gave an interesting reading.

Just Between Us Women

A daily chat with Examiner neighbors conducted by Anne Wilcox

No doubt, you as a homemaker, find many little extra tasks to be done about the home, which take much of your leisure time, but which must be attended to, at all costs.

• • • • • •

And these little jobs really take more time than one large one, because one has to move about so much more, going from place to place.

One of these tasks is the washing of door knobs.

• • • • • •

The housewife sometimes has to respond to doorbell or telephone bell with hands damp from too quick drying, or perhaps sticky because she could not do this job thoroughly in the few seconds at her command.

• • • • • •

If she does not hasten to answer whichever bell summons her, she may find some friends has gone from the door believing she is out, or there is no one at the telephone because the operator has given the reply that "they do not answer."

• • • • • •

Whenever such interruptions occur, unless the homemaker's hands are immaculately clean, a minor task of washing telephone receiver or door knob usually has to be done.

• • • • • •

This is trifling in itself but the time it takes consumes much of a homemaker's time, when one considers how valuable it is.

• • • • • •

Where there are little children in a family, sticky door knobs are not infrequent and there is a good excuse for them, however disturbing it is to handle such knobs.

• • • • • •

A mother has to be constantly guarding against such annoyances, first by training the children to keep their hands clean and second by going around the house very frequently with a wet soap cloth and a towel, washing the knobs.

• • • • • •

There is little kindly leniency for the woman who does her own work and in whose home sticky door knobs are to be found.

• • • • • •

There are good reasons, of course, in some cases for such a condition, while in other cases there is no excuse, whatever, but I just mentioned this matter to-day to call attention to a trivial task which may be overlooked.

St. John's Choir To Give Sacred Cantata

Lovers of ecclesiastical music will be afforded the opportunity of hearing a sacred cantata by a classical writer on Good Friday evening at 8 o'clock. St. John' Anglican Church choir will sing J.H.Maunder's "Penitence, Pardon and Peace," which is particularly suitable for the occasion. This cantata is written in three sections, with specially harmonized hymns to divide the parts. Boy soloists will figure prominently in the rendition of the sacred piece, and several of the best of the male choir will also do solo work. In addition to this a motet, Mendelssohn's "Hear My Prayer," will prove a very inspiring anthem. This piece has been made famous by having been recorded for gramophone by the Temple Choir, London, England. An excellent opportunity will therefore be given for lovers or thos motet to hear it rendered by the choir itself.

Members of the English Parliament have voted, 256 to 130, to not give up their right to travel first class on railway passes.

The VITAMIN FOOD that growing children LOVE!

HOW they do enjoy it! Marmite mixed in hot water or hot milk ... Marmite spread on bread or biscuits ... Marmite sandwiches!

Nothing else in the world is quite so good because Marmite is a concentrated extract of yeast and fresh vegetables, and the richest known source of Vitamin B—the vitamin of growth.

Marmite enriches the blood and builds resistance. Marmite helps children grow and keeps growing children strong.

MARMITE

The Great British Yeast Extract

Grocers and Druggists have it

Or write to MacLaren-Wright Limited, 69 Front Street East, Toronto and receive a free Marmite sample together with a book of sixty delicious recipes.

32

See Us and See Better.

GLASSES If Necessary

GOOD ADVICE If Not

A.O.H. Lacey

Optometrist

410 GEORGE ST. (Op. Examiner)

'Phone 1160 — 10843 for Evenin. Appointment.

A word to husbands whose appetites sometimes lag . .

When appetite lags—as it does about this time of year—you want something unusually tasty, unusually good to revive it. Suggest Heinz Oven-Baked Beans to the lady of the house . . . those plump, mealy beans baked to a golden brown goodness, in the most delightfully tasty, spicy tomato sauce you've ever put in your mouth! No appetite can refuse them! At your grocer's.

HEINZ OVEN-BAKED BEANS

57

CANADIAN PRODUCT . . . FACTORY AT LEAMINGTON, ONT. EST. 1909

Voter Accepted $25 He Testifies At Trial

SOREL, Que., April 2.— (C.P.) — Testifying at the election contestation proceedings against Aime Boucher, Liberal candidate who won the Yamaska seat by one vote in the last Dominion election, Adolphe Grenier stated yesterday that he had been paid twenty-five dollars by David Lapierre whom he described as Boucher's election agent. He swore further that he had been promised the same amount at the next general election. The hearing is proceeding.

SAVED IMPORTED DRESS

"After a little wearing a lovely green voile—an imported dress—lost color so completely that it was not wearable. A friend who had admired it asked me why I wasn't wearing it any more. On hearing the reason, she advised dyeing it and recommended Diamond Dyes. To make a long story short, it turned out beautifully. I have a lovely new dress that really cost just 15c—the price of one package of Diamond Dyes

"I have since used Diamond Dyes for both tinting and dyeing. They do either equally well. I am not an expert dyer but I never have a failure with Diamond Dyes. They seem to be made so they always go on smoothly and evenly. They never spot, streak or run; and friends never know the things I dye with Diamond Dyes are redyed at all!

Mrs. R. F., Quebec.

620 MILES OUT.

HALIFAX, N.S., April 2.—(C.P.)—The liner Duchess of Bedford, bringing to Canada the Earl of Bessborough, Governor-General designate of the Dominion, was 620 miles east of Halifax at 9.20 this morning, according to the East Coast Radio Signal Service.

BRONCHITIS

At bedtime rub the throat and chest thoroughly with—

VICKS VAPORUB

Over 21 Million Jars Used Yearly

Battle Cruiser Tiger Goes To Scrap Heap

DEVENPORT, England, April 2.—(AP)—Spick and span and fit for many years' service, the great battle cruiser Tiger ended her last voyage here to-day to pay off her crew and go to the scrap heap under the Washington Naval Convention.

She had been with the Atlantic fleet in naval manoeuvers, and notwithstanding her doom the crew, on the homeward voyage from Gibraltar painted scratches and repaired other blemishes so that she might enter her home port as smart as ever.

The Tiger, which cost two million sterling, played a big role in the battle of Jutland. Persistent German reports afterward said that she had been sunk.

That Body of Yours

By James W. Barton, M.D.

CURING A COLD

If you were to ask a physician in charge of the health of an industrial plant what single ailment was responsible for most sickness and loss of time by employees he would tell you it was the common cold. He would also tell you that there were more cases reported Monday morning than any other morning notwithstanding the Sunday rest. It is a matter of too much rest and too much food together with some dampness and coldness of the atmospbere that is responsible for most colds.

A patient with a fresh cold in immediately sent home so as to avoid spreading the cold, and also that he may preSent a common cold developing into bronchitis or pneumonia.

What is the most successful treatment for colds?

Rest in bed is the most important part of the treatment as it enables the heart to devote all its power to the fight. instead of having some of it used up by the patient being up and around.

Heat is the next important, and the bosy should be heated by hot drinks, hot foot baths, or hot baths and hot water to the feet.

Drugs such as aspirin or Dover's powders may be used to induce further perspiration but even these simple drugs should only be given if they have been previously prescribed for former olds.

The third important point is to take something to cleanse the intestine. Although most laxative may be used the ordinary epsom salts are particularly helpful as they not only cleanse the intestine, but also draw some of the poisons from the blood. Further, epsom salts stimulate liver and gall bladder, and it is most important in colds that the liver is kept in good shape so as to filter out the poisons from the blood.

There has always been an argument about food and "stuffing a cold." As a matter of fact the patient needs food all right but he can usually do without it for awhile, miss a couple of meals, and then take simple foods such as orange jiuce, egg nogs, soups, and milk, for the first couple of days.

Rich highly seasoned foods may upset the digestion and digestion is a real factor in colds.

Don't neglect a cold; it can be the beginning of real trouble in the sinuses, in the ears, in nose and throat, in bronchial tubes, and lungs.

Remember the four points, rest in bed, heat, cleansing the intestine and light nourishing meals.

Don't forget The Examiner's Social Club dance on Friday night, April 10, in the hall of the Canadian Legion.

A QUALITY ROLL Interlake PURE SOFT ABSORBENT 10c per roll—3 for 25c MADE IN CANADA Do not accept substitutes

Interlake Toilet Tissue

Favorite Recipe

ORANGE OMELET.

Grated rind of 1-3 of an orange,
1 egg,
1 tablespoonful orange juice,
2 teaspoonfuls powdered sugar,
½ cup butter.

Beat the yolk of the egg and add the orange rind and juice. Add the sugar. Fold in the beaten white and cook as a plain omelet. Fold the omelet. Sprinkle thickly with powdered sugar.

FRENCH OMELET.

4 eggs,
4 tablespoons water,
Salt,
Cayene,
1 tablespoon butter.

Beat the eggs and seasonings thoroughly. Melt the butter in a hot pan and pour the mixture into the pan. When the mixture begins to cook next to the pan, lift it with a fork so that the uncooked portion may flow underneath and be cooked. Repeat until it is all of a creamy consistency. Brown the bottom, fold or roll into a hot platter.

FASHION SERVICE

3014

To-day's smart all-occasion dress features the cowl draped bodice that is so charmingly becoming.

An interesting detail is the pretty decorative touch in horizontal pin tucks that mark the normal waistline at the front.

Fascinating in printed crepe silk in soft green tones, was the model illustrated.

It could also be fashioned of a plain crepe silk in navy blue, or in the Algerian sred shade. Grey is also important pring colour. Thin crepy woolens may also be used for this model.

It's unbelievably easy to make it.

Style No. 3014 is designed for sizes 16, 18 years, 36, 38, 40 and 42 inches bust. The medium size requires 3½ yards of 39-inch material.

Our large Fashion Book shows how to dress up to the minute at very little expense. It contains most attractive Paris designs for adults and children, embroidery, etc.

Be sure to fill in the size of the pattern. Send stamps or coin (coin preferred).

Price of book, 15 cents, or 10c when ordered with a pattern.

Price of pattern, 15 cents.

The Examiner:
Please order for me:—
Pattern Number.....
Size .....
My Name.....
Address .....
.....
In enclose 15c in payment.
Allow five days for return

Beautiful isn't it?

These modern colors* are so lovely and so easily applied. The cost—my dear, I enamelled all this furniture for $2.45

AND she touched up the veranda floor, the pillars, and many of her possessions of which she was a bit ashamed, for very little more. Her house is now the envy of her friends. Crown Diamond paints and varnishes save so much extra work too, in keeping the place clean. They are so easy to apply, and so economical, that it is a pleasure to make a home bright and healthy with them. You have a choice of all the modern colors.

Ask your nearest dealer for Crown Diamond shade cards, or write to us direct. We make a pure paint for every purpose.

The CROWN DIAMOND PAINT COMPANY LIMITED

TORONTO - MONTREAL - HALIFAX

High Quality Stockings enhance the appearance of your Easter Costume

Orient RAINBOW Aladdin

"TAILORED" SILK STOCKINGS

Correct Easter Colorings

Timely Suggestions—

"Quality" Style No. 725
For Evening Functions

Extra Fine Gauge 3-thread Genuine Grenadine Chiffon, exquisitely sheer and clear. Highest grade pure thread silk, especially twisted to impart a permanent dullness in accord with the ultra smart vogue. Dainty Apple Green Picot tops and "Art Moderne" Heels. The finishing touch for that smart Easter Gown. $2.00

The New "Dulfene"* Style No. 536
For Matinee and High Tea

"Dulfene" is a new, special twist, "Dull" Chiffon, in which the qualities of sheerness, clearness and durability have been developed to an astonishingly high degree. Exquisite for afternoon wear. Lovely vari-colored Picot top, "Art Moderne" Heel and reinforced foot. "Dulfene" has a durability several times greater than is usual in stockings priced so low. $1.50

"Quality" Style Nos. 300—501. For Street and Sport Wear

Smart Service Weight that will please the most discriminating. Specially made from highest grade pure thread silk with reinforced foot and garter hem of fine lisle, this style is unequalled for wear. "Art Moderne" Heels. $1.50

These and other lovely styles are on display at all better class stores, in the very latest Easter colorings.

It pays to buy "Quality" especially when it costs no more.

These names on silk stockings are your assurance of the utmost in Quality, Style and Wear.

* Trade Mark.

EXPERTS FIND METHOD LIMITING EXPENDITURE ON ARMS AND MATERIALS

Special League Committee Reaches Formula Which It is Hoped Will Be Adopted at World Conference in 1932.

GENEVA, April 2 (By The Canadian Press).—An important stage has just been completed in the preparation fro the General Disarmament Conference. The Committee of Experts on Budgetary Questions, called together by the Preparatory Commission for the purpose of making detailed proposals for the execution of the limitation of armament expenditure and for publicity, provided for in Articles 10, 24, 29 and 38 of the draft Disarmament Convention, has just finished its work by adopting a unanimous report in which it presents a system that, in its opinion, can be made to work satisfactorily.

The idea of limitation or publicity with regard to armament was first raised in 1927, when it was the subject of a report by the Committe of Budgetary Experts. That report, however, went little beyond an examination of the mechanism for publicity, and it was not until 1930 that the Preparatory Commission included definite provisions for the limitation of expenditure in the latest draft of the Convention. In this draft method of limiting land war material, and forms an accessory method of limiting naval war material and of limiting the total of each of the three forces.

DIFFICULT PROBLEM

Doubts have been expressed on the subject of the application of the principle of limitation of expenditure. It is said that nothing is easier than to camouflage armament expenditure by hiding such expenditure in unfamiliar parts of the budget, by making use of local or other extra budgetary funds, or by applying to armament purposes funds which have been voted for other purposes. On the other hand, very considerable differences exist in Parliamentary and accounting procedure regarding the budget in the various countries, and in the extent of the publicity which this procedure attracts and of the audit which is applied to it. It might, therefore, be thought that the limitation of expenditure would be fully effective for some countries, but illusory for others. Finally, as there are various causes which make expenditure fluctuate from time to time—e.g., purely accidental causes, or variation of prices, it might be feared that every Government would demand an outside limit which would therefore be, practically speaking, inoperative.

The Committee of Experts has closely studied the difficulties, and its hope is that the system which it proposes will not only provide substantially for all the difficulties and be prima facie effective, but will also provide for watching the possible defects of the system in case they should reach serious proportions.

MAIN PROPOSALS

The mainlines of the Committee's proposals may be summarised as follows:

1. The limitation will bear, not on Parliamentary votes (the significance of which is very different a cording to the country), but on the payments actually made during each financial year as shown in the appropriation accounts published and audited in each country. The Budget, or Parliamentary votes, will of course retain all their importance for public opinion within each country, and the Governments will in practice be obliged to explain publicly how the estimates contained in their budgets are to be reconciled with the limitation of their actual payments which they have accepted.

2. The Committee has suggested that the Governments should undertake not to indulge in the purchase of armaments on credit in such a way as to increase the armaments which they could otherwise have acquired within the limits of the Convention.

ANNUAL RETURNS

3. The draft Convention provides for an annual return of expenditure in a common form. Although these returns will not provide any basis of comparison of the strength of armaments between the different countries, it has always been recognized that a reasonable degree of uniformity was necessary for the general comprehension of the system of publicity and limitation. The Committee has drawn up this common form and has given detailed instructions as to the items of expenditure which are to be given in each of the eight to ten heads contained in the form.

4. It may be that not all Governments will be able to fill in this form strictly in accordance with the instructions, and the Committee has therefore proposed that each Government should be allowed to fill in the form in a slightly different method (according as its accounting procedure may require), provided that it explains this method to the Conference and undertakes to adhere to the same method during the period of the Convention.

INCLUDE ALL EXPENDITURE

5. The Committee's proposals provide that all armament expenditure is to be included from whatever source the funds are obtained—e.g., from the budgets of the forces, from the civil budgets, from the funds of local authorities, or from entirely different sources.

6. Generally speaking, when any marginal cases arise involving either difficulties of definition or doubts as to whether they really affect the strength of armaments, the Committee has proposed that doubtful items of expenditure of this kind, if excluded from the returns of expenditure, should be made the subject of publicity.

7. The Committe has also made proposals regarding the steps to be taken if a marked variation in the purchasing power of currencies gives rise to the need or adjusting the limits of expenditure. The Committe has also proposed that the limits of expenditure should in fact apply, not to the expenditure of each year, but to the average expenditure of each successive four years, the expenditure of any one year being allowed to exceed the limit to an extent to be fixed by agreement.

"You'll Drink it Again"

—because Gold Medal Coffee has that full-bodied flavour of real coffee . . . achieved by the scientific blending of the world's finest coffees. Ask your grocer for Gold Medal.

92

GOLD MEDAL COFFEE

YELLOW LABEL 50c per lb. RED LABEL 60c per lb.

Electro Magnetism

Harmony

Therapeutic Solenoids

Sweeping Canada

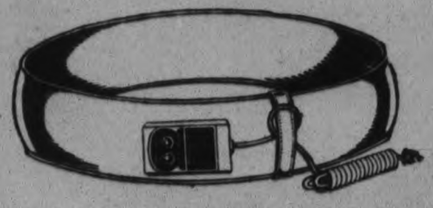

THE KING AND CONQUEROR OF ALL OTHERS

WHY ?

$15 STARTS YOU ON YOUR WAY TO Health

Because it is manufactured in Canada, with a reputation — proper backing, to insure service — five-year guarantee. Price fits everybody's pocket. $50.00 for proof of better than we can manufacture, regardless of price. We are manufacturers and not jobbers. Facts, quality, proof and price, make it expensive and unwise to buy other than we manufacture. We have positive proof, through testimonials, showing substantial and lasting results, after other forms of treatment have failed, in cases of high blood pressure, varicose veins, heart trouble, strokes, anaemia, poor circulation, kidney and gall bladder trouble, gall stones, indigestion, acidosis, ulcers, rheumatism, arthritis, stiff or swollen joints, lumbago and sciatica, body pains, neuritis, hay fever, sluggishness, sleeplessness, under-developed children, old-age troubles, and many other chronic conditions. Electro Magnetism breaks up and eliminates the toxic poison, purifying the blood. Keep the body in a healthy condition and avoid sickness.

HARMONY OF PETERBORO

(Therapeutic Solenoid)

ROOM 2—GREEN BLDG.,

PHONE 275. 181 CHARLOTTE ST.

Farmers' Relief Act Provides For Loans

South African Government Assists Farmers to Meet Their Pressing Debts.

CAPE TOWN, South Africa, April 2.—(By the Canadian Press.)— The Farmers' Relief Act, passed recently, in the House of Assembly, authorizes an internal loan of $25,000,000 out of which the debts of farmers who are pressed will be paid off to a maximum individually of $5,000. Vigilance boards in each district will investigate the financial condition of each applicant and will recommend to a Central Board of three representatives of the Land Bank, through which the payments will be made. The amounts thus paid off will be secured by a first or, where the farm is already mortgaged, by a second mortgage. The plan will cease to operate on March 31, 1932.

When the Farmers' Relief Bill was before the legislators in the assembly it was severely criticized by General J. C. Smuts, former Premier, who, however, refused formally to oppose it because he believed it was necessary to do something to help the farmers even if the bill in question did not meet with his approval in its allocation of Government funds to pay off the debts of the farmers.

General J. B. M. Hertzog, the Premier, accused General Smuts of trying to make party capital out of the bill.

Hon. N. C. Havenga, Minister of Finance, claimed that the bill would not freeze up the farmers' credit as had been predicted by General Smuts.

R. A. Elliott Elected To Queen's Committee

KINGSTON, Ont., April 2.—(Special to Examiner.)—The graduates of Queen's University have selected J. M. Farrell, Kingston and Miss Charlotte Whitton, Ottawa, as their representatives on the Board of Trustees for three year terms. The benefactors have re-elected G. F. Henderson, K.C., of Ottawa, for a three year term to the Trustee Board. R. A. Elliott, B.Sc., Deloro, and L. M. Smith, B.Sc., Toronto, were elected by the graduates to be members of the Athletic Board of Control.

Don't forget The Examiner's Social Club dance on Friday night, April 10, in the hall of the Canadian Legion.

SO

welcome for any meal—Kellogg's Corn Flakes! Breakfast, lunch, nursery suppers, bedtime snacks. Always easy to digest. No trouble to serve. Few foods are so convenient and

good

Kellogg's CORN FLAKES

*Serve with milk or cream — fruits or honey. Made by Kellogg in London, Ont.

MORE STORM DRAINS TO BE LAID STREETS IMPROVED, CURBS BUILT

(Continued from Page 11.)

"From November 1 to date, 542 married men and 225 single men, a total of 767, registered for work in my office; of these 75 were culled for various reasons without being given a trial. Practically none of the single men were given work. In all 538 men were given work during the winter, averaging eight weeks out of twenty.

"On unemployment relief work $80,000 has been spent on unemployment relief work. Since direct relief work was started at the beginning of February, $36,322.39 has been spent; of this $23,400 was given out in wages and $12,922.39 was paid out for material. The total amount spent on relief work up to the end of March was $110,640, but of this amount the Government will refund the city approximately $59,220, leaving about $51,420 for the city to raise by debentures.

"At a cost to the city of $51,240, eight or nine miles of storm drains have been constructed under this scheme. The average cost of the work was less than $3 per foot; some of it running as high as $10 per foot."

The City Engineer submitted suggestions for added storm drains totalling in cost $20,380 and a series of curb and gutters to cost $69,000. These suggestions were more or less accepted wholly by the Board and in some cases additions were made. However, it is not considered by the Board that all this work can be accomplished within the next month, but it is work contemplated if the employment situation does not improve.

"There is only one point to it, and that is to give the men work," stated Mayor Denne and the Board concided with him in that opinion.

Work planned for unemployment relief accepted last night includes: storm drains on Mark street from Robinson street to the lake; Weller street from Monaghan to Albertus street, on Waterford street; curb and gutters on Prince street from Park to George, on Princess street from Park to Lock, on Mark street from Robinson to Douro, on Bolivar street from Park to Monaghan, on Sherbrooke street from Park to Monaghan, on Burnham street Hunter to James, on Benson avenue from Manning avenue to Wolsley street, on Dennistown avenue from Park Hill road to Inverlea street.

Another job on the Board's hands is the new Sherbrookes treet bridge and the City Engineer and Alderman Hamilton were asked to report on the best time to start and the probable cost.

R. C. Braund requested permission to open up a blind street on his lot east of Chamberlain. He proposes forming a court, moving a house from the corner of Reid and Sherbrooke to it and making the house into a duplex. Further, he plans to build a new home on the Reid-Sherbrooke corner and making his present home into apartments.

The Board was opposed to making a blind street, and will suggest to Mr. Braund that permission be secured to make the street only 40 feet wide and have him purchase the lot facing on Douglas avenue so that the street may be carried through. A committee of the chairman and mayor were appointed to interview Mr. Braund.

Mrs. Albert Throop requested the city to repair the boarding covering the creek flowing through her property. The Board decided that since the creek was on private property the city was not responsible for any such repairs.

The Automobile League asked that a light be installed at the corner of Park and Charlotte streets; all signal lights be so timed to allow through traffic and U-turns be made unlawful. No action was taken on the recommendation.

SORE MUSCLES

LIMBER UP QUICKLY

One application of Musterole often brings relief. Used once every hour for 3 hours this "counter-irritant" should give complete comfort.

MUSTEROLE

Run-Down, Weak, Nervous ?

To have plenty of firm flesh and the ability to do a big day's work and feel "like a two-year old" at night, you must eat three good meals a day, relish your food and properly digest it. If you can't eat, can't sleep, can't work, just give Tanlac the chance to do for you what it has done for millions.

Mrs. Arthur Calouette, 5307 Chambord St., Montreal, writes: "Stomach trouble made me so weak and miserable that life was almost unbearable. TANLAC has not only relieved indigestion, weakness, nervousness—it has increased my weight twelve pounds and given me the best of health. I cannot praise TANLAC enough."

Tanlac is wonderful for indigestion and constipation—gas, pains, nausea, dizziness and headaches. It brings back lost appetite, helps you digest your food, and gain strength and weight. It contains no mineral drugs; it is made of roots, barks and herbs, nature's own medicines for the sick. The cost is less than 2 cents a dose. Get a bottle from your druggist. Your money back if it doesn't help.

Australia Is After More Tourist Trade

Melbourne Holds Exhibition of Publicity Including Alluring Photographs.

MELBOURNE, Australia, April 2.—(Canadian Press).—The value of enlarged photographs as a cheap and effective method of publicity was emphasized by a recent exhibition of publicity arranged by the National Travel Association. The exhibition, which was opened by the Lord Mayor, Councillor Luxton, M.L.A., included many fine examples of photography, depicting every aspect of life in Australia. Perhaps the most striking feature of the exhibition was three large posters which are being displayed overseas. The first depicts the landing of Captain Cook and the planting of the British flag; the second, "Sun and Sunshine," a brightly colored scene, shows a phantom glod escort and coach in the foreground; and the third poster, "Ninety Years of Progress," is an illustration of sun and shadow in Collins street.

THEATRES

AT THE REGENT

"THE CRIMINAL CODE."

Picture fans who imagine they have seen all there is to be seen in the way of criminal movies, can't complete their education without seeing "The Criminal Code." It is at the Regent Theatre for three days, closing to-morrow night.

It has something different about it, perhaps more of an aspect of reality. The grim, terrible side of prison life is emphasized, of course, but not so artificially as in other pictures of this type. The character roles are outstanding.

Walter Huston, the hero of "Lincoln," has the stellar part, first as the District Attorney who "sends them up" to please his superiors and win for himself the coveted Governorship of the State, and later, as the warden of the penitentiary where many of his committed men are imprisoned. They greet him with a volley of catcalls on his arrival and then he walks, in a tense moment, through their lines, smoking his cigar.

Phillips Holmes is the youth, Robert Graham, who goes up for a ten year stretch for manslaughter, after he has accidentally killed a man in a cafe brawl over a woman. Constance Cummings is the warden's daughter, Mildred, pretty and sweet, and then there are the prisoners, that strange, rough, hard group of men who plot for escape and cling to each other with their queer code.

This code forms the groundwork of the tale. Brady's code as District Attorney is the ancient law, 'an eye for an eye," and the code of the men who slouch in prison cells is to stick to one another. Galloway, his ape-like head over his spotless butler's jacket, a lifer but a trusty in the prison, 'gets' the squealer in a dramatic episode and then the boy is blamed and pays the price in the dungeon below the prison. The manner of Galloway's passing it almost more tragic, if possible, than that of Wallace Beery as 'Butch,' in "The Big House." Galloway and his mates make ths picture live and move. It is a notable performance.

—Jeanette.

Royal Albert Hall, London, has installed its own printing plant, painters and carpenters' shops and blacksmith's forge.

Who likes BEAN PIE?

One of the Clark Family

RECIPE:

Line buttered baking dish with mashed potatoes beaten light with a little hot milk, butter, salt and pepper. Brush over with melted butter. Place in moderate oven till lightly browned. Fill with Clark's Pork and Beans (hot). Add Clark's Chili Sauce generously, cover with mashed potatoes, brush with butter, return to oven to brown.

Let the Clark Kitchens help you for quicker and better meals.

CLARK'S PORK and BEANS

(With Tomato, Chili or Plain Sauce)

Produced in Canada for more than 50 years.

W. CLARK, LIMITED. Establishments at Montreal, P.Q., St. Remi, P.Q., and Harrow, Ont.

BOVRIL

"Beef Goodness"

AFTER ILLNESS

MAY save you weeks of weakness

TAKES HIS HAT OFF

To JOPLING'S For Their EASTER MEATS

AND WHY NOT? For Jopling's reach the highest standard of quality possible to achieve when the very best meats are in question, particularly so at Easter. Whether it be Beef, Lamb, Veal or Pork you fancy, you'll find it here, especially fed for the great festival table—all in prime condition—tasty, succulent, appetizing and wholesome. Yes, your Easter meals will be worthy of that joyous occasion if you select your meats from the following incomparable values:—

BABY LAMB

EXTRA CHOICE

FORE QUARTERS.....$2.50

HIND QUARTERS.....$5.00

LEGS.....$2.50 | LOINS.....$2.50

Pork

Fresh Hams, lb. .....20c (Half or whole)

Butts, any size 20c

Fresh Picnic Hams 18c

Fowl

Chickens, milk fed, lb. 35c

Turkeys, lb. 35c

SEE WINDOWS

Yearling Lamb

Legs, lb. 35c

Loins, lb. 35c

Shoulders, lb. .....20c and 25c

Easter Veal

Fillets and Cutlets, lb. 35c

Loins, lb. 30c

Shoulders, lb. .....20c to 25c

Young Beef

Heavy T-Bone Roasts and Steaks, lb. 30c

Prime Ribs, Rolled, lb. 30c

Rump Roasts, lb. 25c

Rib Roasts, Standing, lb. 23c

Shoulder Roasts, lb. 15c

Pot Roasts, lb. 12½c

Plate Ribs, lb. 12½c

Briskets, lb. 10c

JOPLING'S 340 George Phones 254-255

KINGS SECRETARY BURIAL SATURDAY

Memorial Service For Lord Stamfordham Will Be Held April 9 in Westminster Abbey.

SERVED QUEEN VICTORIA.

LONDON, April 2. C. P. Cable).—The funeral of Lord Stamfordham, for many years Private Secretary to the King, who died on Tuesday, will be held privately on Saturday. Last night's court circular pays tribute to his memory, saying "the King deplores the loss of a most faithful servant and friend."

A memorial service will be held in Westminster Abbey next Thursday the date being thus fixed to suit general convenience.

The appointment of a successor to Lord Stamfordham, who first became Private Secretary to Queen Victoria 36 years ago, rests of course entirely with His Majesty. Sir Clive Wigram, Assistant Private Secretary, would appear marked for promotion.

The Private Secretaryship is not an ancient office as court appointments go. It was instituted originally because of the failing eyesight of George III.

Gandhi Again Facing Hindu-Moslem Dispute

KARACHI, India, April 2.—(A.P.)—Mahatma Gandhi left here tonight, accompanied by the members of his cabinet, for Delhi, where he will attempt to solve the Moslem-Hindu Communal troubles.

Madeleine Slade, Gandhi's British disciple and attendant, was unable to join the Mahatma because she was removed to a hospital suffering from chickenpox. Physicains were taking measures against the spread of the disease and to prevent Gandhi's taking it, suffering, as he is, from a bad cold.

Four strong men were assigned to Gandhi's third class compartment as bodyguards, to prevent his admirers from forcing their way in or smashing windows as happened on his last train trip.

TORONTO MAN SUICIDES.

TORONTO, Ont., April 2.—(C.P.)—Believed to have become despondent because of inability to secure work, Joseph Massey, 40, tied a necktie about his neck early to-day and died shortly after admittance to the hospital. Massey who is married, is the father of one child.

ACHE?
SLOAN'S Liniment

Panoramic View Of The Historic Course At Aintree

The Grand National steeplechase, Britain's second ranking sporting event, yielding only to the Derby, was won by Grakle on Friday before a great throng of spectators. The ABOVE photograph shows the four-and-a-half mile course with its many turns and twists. The race was one mighty cascade of thrills. Among the war-scarred veterans in this famous race to fall by the wayside was Easter Hero, shown ABOVE who carried the cunning skill of Fred Rees, and was favorite for the race, but fell at Becher's Brook the second time round. The winner was Grakle, owned by C. A. Taylor, at 100 to 6. Gregalach, 25 to 1, was second, and Annandale, 100 to 1, third. Forty-three horses started.

THROUGH THE MEDIUM OF MUSIC LOWEL PATON INTERPRETS LIFE

Great Friend of Seth Parker and Will Be Heard With Him in Fall.

ON CHAUTAUQUA CIRCUIT.

MARMORA, April 2 (Examiner Correspondence).—"Through the medium of music he interprets life with its almost infinite variety of moods," thus runs a paragraph in the folder issued by Canadian Chautauqua regarding Lowel Patton, musical director of that organization.

Interviewed by The Examiner on Wednesday evening, this clever pianist admitted, however, that he is most drawn to the religious. A personal friend of Seth Parker's, he has composed a choice setting for the latter's hymn, "Jesus is My Neighbour" and this is sung as one of the offerings at the concerts given by the Lowel Patton artists on the present spring circuit of Canadian Chautauqua.

Lowell Patton's recent appointment as musical director of "The Platform World" brings him more before the public eye. He has studied in Italy, France and the Royal Academy of London. His teacher at the latter place was Claude Pollard. As a composer he has profited through associations with Frank La Forge and Bruno Hune. He also studied harmony and counterpoint under Marion Bauer, head of the Composers League of New York. He is a member of the Guild of Organists and likes all kinds of music because thereby all moods are expressed. Thirty-five compositions stand to the credit of this comparatively young man and it is interesting to note that three hundred copies of "Jesus is My Neighbour" were recently sent to a mission station in India upon special request.

Most of his compositions have been set to lyrics composed by friends. He is a native of Portland, Oregon, and was born of parents who were both musical. His father plays the violin and his mother also plays the violin in addition to being an able pianist. "Little wonder," says Lowell Patton, "that I commenced to learn music when I was five." "Do you think more might be done in the way of creating musical scholarships that the natural talent of children of parents not well to do might be developed?" he was asked. His eyes lit up. "Yes," he said, "it is my ambition if I ever should get rich to help such children to get a break. I believe in offering the right inducement to the right child." "My hobbies," he replied, in answer to a further question, "are hiking, poetry and the outdoors, but 'the' hobby for me is — people. I learn so much by studying the diversities of human nature." Next October Lowell Patton will be heard over the N.B.C. broadcast chain in connection with Seth Parker presentations. With Fenwick Newell and Gloria Robinson, his present partners, he is also under contract with the Victor Company for the making of records featuring their own distinctive numbers.

Mission Band Holds Social Gathering

MILLBROOK, April 2 (Examiner Correspondence).—A delightful social gathering was planned and successfully carried through for the boys and girls of the Sunshine Mission Band, on Tuesday afternoon, when they were the guests of the Woman's Missionary Auxiliary for tea and games, following their regular meeting immediately after school.

The 'party' was held in the parlors of Saint Andrew's United Church, and included with the Band members as guests were a number of the mothers, the superintendent, Mrs. M. McDowell, and her associate helpers, Mrs. J. Ridge, and Miss Phyllis Kidd.

Mrs. McDowell took charge of the regular meeting, with Master Gordon Jones at the piano, and a number of the boys and girls taking part, and at its conclusion the invitation to gather about the well-laden tables was followed by the seating of at least forty-five guests, a separate table accommodating the mothers, and the Band leaders.

Assisting in waiting upon the tables, and looking after the service of the supper, were Mrs. Offa Williamson, convenor of the supper committee, Mrs. W. A. O'Brian, Mrs. William Theobald, Mrs. Ross Edmunds, Mrs. C. C. Garside, Mrs. George Fallis, and Mrs. L. W. Smith.

Among the mothers who were present as guests were: Mrs. P. Stinson, with her little son, Connie; Mrs. Edgar Fallis; Mrs. B. B. Dawson with baby Jessie, and youngest son, Roy; Mrs. T. Douglas, and little girl, Hope; Mrs. (Rev.) W. W. Jones, and others. Miss Cane was also among the guests, and Messrs. O. Williamson and T. Douglas came in for the tea hour when the second tables were being served.

DR. BANNISTER

(Continued from Page One)

a well conducted school, equipped by the Government and supported by the Government, where any teacher engaged in teaching might go to see how a well-conducted school was operated. There was nothing compulsory about attending the school.

Dr. Ryerson proposed the establishment of training schools in 1847 when the first Normal School in Ontario was opened at Toronto. At that period the training consisted of academic and professional work. Only about twenty men presented themselves for the course at the opening of the school, but before the term was out the enrollment had increased to fifty men. In the following year there was a considerably larger enrollment, with twenty females.

"Last year at the Peterborough Normal School" said the speaker there were 118 students with only twenty men. The conditions obtaining in the first Normal School were the reverse from what they are here to-day."

The speaker continued to outline the growth of the Normal Schools and the establishment at a later period of Normal Institutions at Ottawa and London, while in the year 1909 four additional Normal Schools were added including the school at Peterborough.

With the increase in Normal Schools the model schools were cut down and later abolished, while the standard of training for teachers has steadily advanced.

"Four years ago the Government considered the time was ripe for further advancement and increased the length of time required for obtaining first or second class teaching certificates from one to two years attendance at Normal School."

What the outcome of this will be, the speaker was not prepared to definately state, but he thought there was a good deal of doubt as to the issue.

"It has tended to raise the standard within the Normal School", but the speaker pointed out another feature of the change, whereby students after completing one year at Normal may obtain a certificate to teach for a period of four years. They are not allowed to come back to Normal School for at least two years. Therefore those students who graduated two years ago will have to either return to Normal in another two years time or else quit teaching. Whether they will come back or not is a moot point.

"I think the majority of them will consider their teaching experience as a stepping stone to something else. Some of them will doubtless return, but the majority will enter some other profession or go on to the university to prepare for a high school teaching career", thought the speaker, who did not know whether the present system might not result in a dearth of public school teachers. One thing is certain it has not resulted in a dearth of students. The attendance has largely increased this year.

The speaker was accorded a vote of thanks on the motion of Carl S. Browne, M.A., who also announced next Thursday night as "Ladies' Night", when Dr. Austin of Queen's University will be the guest speaker.

HERE'S THE WAY TO TREAT RUPTURE

A Marvellous Home Treatment That Anyone Can Use on Any Rupture, Large or Small.

COSTS NOTHING TO TRY.

Thousands of ruptured men and women will rejoice to know that the full plan by which Capt. Collings treated himself for double rupture, from which he was helpless and bed-ridden for years, will be sent free to all who write for it.

Merely send your name and address to Capt. W. A. Collings, Inc., Box 1282-K, Watertown, N.Y. It won't cost you a cent and may be worth a fortune. Hundreds have already reported satisfactory results following this free test. Send right away—NOW—before you put down this paper.

EXPORTS FROM U.S.

(Continued from Page 1)

$117,937,468 in February, 1931, as compared with $169,389,148 in 1930. Exports to North America were $52,761,829 as compared with $90,497,306. Total exports were $224,413,400 as compared with $348,851,820, and total imports $175,107,762 as compared with $281,707,142.

Exports to Great Britain during February were $38,625,874 as compared to $59,522,640 during February, 1930; and imports from Great Britain were $11,969,977 against $19,980,467.

BROCKVILLE RIFLES TO CARRY ON.

BROCKVILLE, Ont., April 2 (C. P.). — Meeting here last night, officers of the Brockville Rifles, a Militia unit, decided to carry out the regular annual training, irrespective of greatly reduced Militia estimates at Ottawa, and to pool all pay and allowances, credited to the battalion.

AT CENTRETON.

Mr. and Mrs. John A. McAuley and Harold were visitors to Cobourg on Tuesday.

Mr. and Mrs. J. Macklin, Fenella, called on Mr. and Mrs. A. Milne on Tuesday.

Mr. McLaren, Norvel, Ontario, was in the village recently.

Mr. Milne, Fenella, is visiting his brother, Mr. A. Milne, for a few days.

The Y.P.S. held a social evening on Tuesday night. There were twenty present. The Scripture lesson was read by Percy Fraser. All took part in the two contests, the automobile romance and the wedding romance put on by Miss M. Bethel. The remainder of the evening was spent in playing games. A dainty lunch of sandwiches and cake was served.

Mr. Fred Richardson, Toronto, is visiting his sister, Mrs. John A. McAuley.

RASHES VANISH QUICK

"My face was covered with itching rashes. One application of 'Soothe-Salve' ended the itching. It cleared my skin." Mrs. C. B. Hines. Get "Soothe-Salve" today. All druggists.

A BEDTIME STORY

Howard R. Garis

UNCLE WIGGILY'S APRIL FOOL

"Oh, Unkie Wig!" suddenly exclaimed Baby Bunty one morning when Mr. Longears came down stairs to breakfast in the hollow stump bungalow. "Look at your shoe!"

"Why, what's the matter with it?" asked the rabbit gentleman quickly.

"It's on your foot!" shouted Baby Bunty. "April Fool! Ha! Ha! I fooled you, didn't I?"

"Well, you did fool me just a little," admitted Uncle Wiggily with a laugh. "I thought, at first, I had my shoe on the wrong foot or else that I had altogether forgotten to put it on. So this is April Fool day, is it?"

"You ought to know!" laughed Baby Bunty.

"I told you to be careful!" squeaked Nurse Jane as she brought in the carrot coffee.

"I'll be careful after this," Uncle Wiggily promised. "Please pass the sugar, Jingle," he said to one of his little girls.

Jingle tried hard not to giggle, by putting her paw over her mouth as she handed the sugar bowl to her daddy. If Uncle Wiggily had not been reading the paper perhaps he would have noticed something, but he did not and began to stir the white stuff into his coffee. But when he took a sip he cried

"Oh! Oh, dear! What kind of sugar was that?'

What kind of sugar was that?

"April Fool! It was salt!" cried Jingle.

"Didn't I tell you to be careful, Mr. Longears!" warned Nurse Jane as she gave him a fresh cup of carrot coffee and made sure he had real sugar this time. "They fooled you again."

"Yes, but it will be the last time," said Mr. Longears.

And so, though many of the other little bunny boys and girls tried to April Fool their father before they hopped from the hollow stump bungalow to go to school, Mr' Longears was careful. Jingle tried to make him take a piece of brown wood for toast and Buster tried to pass his father some yellow paper for butter. Uncle Wiggily, however, only laughed and would not be April Fooled again.

"Now you must be extra special careful," said Nurse Jane when the bunny children had gone to school and Mr. Longears was going to hop out and look for an adventure. "Be very careful!"

"What about?" asked the bunny gentleman.

"About the Fox, the Wolf and the Bob Cat," warned Nurse Jane. "They may try to play an April Fool joke on you and catch you!"

"Pooh! I'd like to see them catch me!" boasted Mr. Longears.

Now, as it happened about that time the Fox, the Wolf and the Bob Cat were talking together as to how they could play an April Fool joke on Uncle Wiggily and catch him. They talked of many plans but the Bob Cat thought of a good one when he said:

"Look here! Outside of my den are three tall, hollow stones. They are like vases to put flowers in. Now each one of us can get in one of the hollow stones and roll down the hill to Uncle Wiggily's bungalow. If we roll right, when we reach the bottom of the hill we can make the hollow stones stand on end with us inside them."

"Where is there any joke in that?" asked the Fox.

"Uncle Wiggily will not know we are inside the hollow stones like flower vases,' explained the Bob Cat. "We can hide there and when he comes over to look at the stones that have rolled down to his bungalow we can pop out and grab him!"

"We must yell 'April Fool!' at him!" said the Wolf.

"Oh, sure, we'll yell 'April Fool!" to surprise him," mewed the Bob Cat. "Come on, now, let's get in the hollow stones and roll."

The Bad Chaps did this, rolling down the hill to Uncle Wiggily's bungalow. And, as it happened, the hollow stones rolled in such a way that at the end they stood upright in a row with the open ends up and in each hollow stone was hidden one of the Bad Chaps.

"Hark! I think Uncle Wiggily is coming now!" whispered the Bob Cat in his hollow stone. "Get ready to pop out and grab him!"

"And don't forget to holler' April Fool at him!" whispered the Wolf.

Along came hopping the rabbit gentleman. He looked in surprise at three hollow stone vases in front of his bungalow. And then, all of a sudden, a heavy April shower of rain began to fall. The rain splashed into the hollow stones, filling them to the brim and almost drowning the three Bad Chaps inside. Sopping wet, out popped the Bob Cat, the Fox and the Wolf. They were so wet they couldn't bite Mr. Longears.

"Ha! Ha! April Fool!" cried Uncle Wiggily as the three slunk away their wet tails dangling between their wet legs Only the Bob Cat's tail didn't dangle much. It was too short. So the April shower fooled the Bad Chaps and they didn't fool the rabbit gentleman and all was well.

(Copyright, 1931, by Howard R. Garis.)

At Millbrook

Mrs. George Milburn, of Chemong Road, spent last week the guest of Miss Mary Eagleson. Miss Eagleson's many friends will be glad to learn that her health is steadily improving, though the period of convalescence after her fall some months ago, resulting in a fractured hip, has not yet reached the stage of full recovery.

Harold Hunter, of Port Hope, was a visitor in the village on Tuesday.

Mr. R. I. Fallis was called to Toronto on Saturday evening owing to the uncertain state of the health of his father, Mr. A. J. Fallis, who has been for several weeks a patient in the General Hospital. Mrs. Fallis is remaining in the city with her husband.

Mr. Howard Fallis, of Rochester, N. Y., is visiting his mother, Mrs. John Fallis, and many other relatives in the village and vicinity.

Mrs. De Brisay, who has been the guest of her cousin, Mrs. (Rev.) Joseph Wilks, for the past two weeks, returned to her home in Ottawa at the week-end.

Mrs. (Dr.) L. H. Rae is spending the Easter holiday with her sister-in-law, Mrs. Weldon, and the Misses Weldon, at Lindsay, leaving on Thursday. Mrs. Armstrong will join Mrs. Rae at Lindsay returning with her that evening.

While shoeing a team for Irwin Hatherly on Monday, Robert Brown had the misfortune to be kicked by one of the horses, and has been quite lame, and laid off work for a few days since, following the accident.

Born: At Dr. H. A. Turner's private hospital, on Wednesday, April 1, 1931, to Mr. and Mrs. H. W. Jordan, a daughter.

Ernest L. Burnham is home for the Easter holidays with his parents, Mr. and Mrs. G. E. Burnham, his final examinations in mechanical engineering at the University of Toronto, beginning immediately after the present holiday period, and continuing for at least three weeks.

The sacrament of the Lord's Supper will be administered at Saint Andrew's United Church on Easter Sunday morning, and the Sunday following, April 12, at morning worship the Women's Auxiliary, the Mission Circle and Mission Band, will attend in a body, when Miss E. C. Hawken, missionary teacher at the Wahstao School Home, Alberta, will be the special speaker for the service. The Easter thankoffering for the three organizations will be taken up.

Miss Jean Stinson leaves on Thursday to spend the Easter week-end with friends at Chatham.

Mrs. Arthur Mulligan, and her sister, Mrs. Harry Armstrong, who were called here on account of the sudden death of their mother, Mrs. Samuel Eakins, Senior, last week, left for their respective homes at Cleveland, Ohio, and Toronto, on Tuesday.

City League Teams Will Attend Party

Stars, City Hockey League winners, and Sea-horses, runners-up, will be entertained at a theatre party Monday night. Both teams will meet shortly before nine in the lobby of the Capitol Theatre and attend the nine o'clock show.

On Tuesday at eight o'clock, Manager H. C. Jay will give a banquet at his house, 258 Aylmer street, for his champion Star team. All of the players are requested to be on hand no later than eight on Tuesday evening.

Flo-glaze
The PAINT that "Leaves NO Brush Marks"
"A Canadian Product Better Made"

HIGGINS' HARDWARE CO.
Full Line of Flo-glaze. 137 Hunter St.

Canadian Department Stores Ltd.
Complete Assortment—Paint Dept.

Railway Time-Tables

CANADIAN PACIFIC RAILWAY
(Corrected to Date)

Going East—
8.10 p.m. — Indian River, Norwood Havelock. Daily except Sunday.
11.44 a.m.—Havelock, Tweed, Kingston, Smith's Falls, Ottawa, Montreal, Quebec, Boston and New York. Daily except Sunday.
11.05 a.m.—Sunday only to Havelock.
11.50 p.m.—Havelock, Tweed, Kingston, Perth, Ottawa, Smith's Falls, Montreal, St. John, Boston and New York. Daily. No sleeper to Montreal on Saturday.

Going West—
5.00 a.m.—Toronto, Guelph, Goderich, Hamilton, Galt, Woodstock, St. Thomas, London, Chatham, Detroit, Chicago and New York. Daily.
6.50 a.m.—Bethany, Lindsay, Orillia, Port McNichol, Midland and intermediate points. Daily except Sunday.
7.25 a.m.—Toronto, Hamilton, Brantford, Buffalo, New York Galt, Woodstock, London, Chatham, Detroit and intermediate points daily, except Sunday.
8.50 p.m.—Toronto, Hamilton, Buffalo, Rochester, Boston, Woodstock, London, Windsor, Detroit, Chicago, and intermediate points between Peterborough and Toronto. Makes connection with the Trans-Canada Limited for Winnipeg and Vancouver. Daily except Sunday.
5.45 p.m.—Sunday only, for Toronto and points West.
6.30 p.m.—Lindsay, Toronto, and intermediate points. Daily except Sunday.

CANADIAN NATIONAL TIME TABLE.
(Corrected to Date)

Trains Operate Standard Time. Daily except Sunday

No. 96—7.15 a.m. for Port Hope, Oshawa, Toronto and points on main lines east of Port Hope.
No. 93—8.20 a.m. for Lindsay, Orillia, Midland, Toronto, Hamilton, Buffalo, London, Windsor, Detroit.
No. 371—8.30 a.m. for Lakefield.
No. 698—8.35 a.m. for Hastings, Campbellford, Belleville, connecting with the International Ltd. for Kingston, Brockville and Montreal and points in Maritime provinces.
No. 100—11.45 a.m. for Hastings, Campbellford Stirling, Belleville, Kingston and Brockville with the "Capitol City" train for Ottawa also with Inter-City Limited for Cornwall and Montreal.
No. 92—12.00 noon for Port Hope, Oshawa, Toronto, Buffalo, Philadelphia, New York London, Chatham, Windsor and Detroit.
No. 373—12.10 p.m. for Lakefield.
No. 95—4.37 p.m. for Lindsay, Orillia, Toronto, connecting with "International Ltd" for London, Sarnia, Port Huron and Chicago, also with the "National" for Winnipeg and Pacific Coast points and with No. 47 for North Bay and Cochrane and No. 89 to Buffalo, Philadelphia and New York.
No. 699—8.45 p.m. for Lindsay.
No. 94—8.45 p.m. for Port Hope, Cobourg, Kingston, Montreal, New York, Boston. Carries through sleeper from Peterborough to Montreal. Daily except Saturday and Sunday.

Otonabee Chapter Hears Rev. Pickering

At the regular meeting yesterday afternoon in the green room of the Y.W.C.A. of the Otonabee Chapter, I.O.D.E., the Rev. Arthur Pickering, representative from the Canadian National Institute for the Blind in Toronto, was present and spoke of the work being carried on at the Institute. The chapter decided to co-operate in any effort in aid of this organization, should such be undertaken in the city.

The regent, Mrs. C. A. White, presided. There was a good attendance.

The sum of $50, being proceeds of the recent Shamrock Tea, will be donated to the Well Babies Clinic.

Mrs. J. A. Robinson was appointed delegate from the society, to the forthcoming Provincial I.O.D.E. convention in Hamilton.

It was decided to hold a bridge party in the Paragon Hall on Tuesday afternoon, April 28th.

YOUR USED TIRES ARE VALUABLE

20% Allowed on all Trade in Tires When Purchasing Firestones as follows:

Size	Reg. Price		Allowance.	Reduced Price
30 x 3½	$5.20		$1.05	$4.15
30 x 3½	5.75	Extra Size.	1.15	4.60
30 x 3½	7.65	Heavy Service	1.50	6.15
32 x 4½	22.95	Heavy Duty.	4.60	18.35
30 x 5	20.35	Heavy Duty.	4.05	16.30
33 x 5	30.35	Heavy Duty.	6.05	24.30
34 x 5	31.30	Heavy Duty.	6.25	25.05
35 x 5	33.40	Heavy Duty.	6.65	26.75
32 x 6	35.65	Heavy Duty.	7.10	28.55
29 x 4.40-21	6.50		1.30	5.20
29 x 4.40-20	7.35		1.45	5.90
30 x 4.50-21	7.40		1.50	5.90
28 x 4.75-19	8.70		1.75	6.95
29 x 4.75-20	8.80		1.75	7.05
29 x 5.00-19	9.20		1.85	7.35
30 x 5.00-20	9.40		1.85	7.55
28 x 5.25-18	10.30		2.05	8.25
30 x 5.25-20	10.85		2.15	8.70
31 x 5.25-21	11.25		2.25	9.00
29 x 5.50-19	11.45		2.30	9.15
31 x 6.00-19	16.60	Heavy Duty.	3.30	13.30
32 x 6.00-20	16.95	Heavy Duty.	3.40	13.55
33 x 6.00-21	17.45	Heavy Duty.	3.50	13.95
31 x 6.00-19	19.85	Heavy Duty.	3.95	15.90
32 x 6.50-20	20.10		4.00	16.10

S-P-E-C-I-A-L N-O-T-E !
NO ALLOWANCE for Tires that have been Rim Cut or Run Flat.

20% OFF ALL TRUCK TIRES —USED TIRES for Sale in All Sizes.

DAWSON'S USED TIRE EXCHANGE
REID AND McDONNEL—On Chemong Highway. PHONE 1523

Very Red Pimples Caused Disfigurement. Cuticura Healed.

"The trouble began with pimples on my face and later spread to my neck and chest. Some of the pimples were large and others small, and they were very red. They scaled over and caused disfigurement for a while. The trouble lasted about eight months.

"Other remedies had been used without success. I began using Cuticura Soap and Ointment and in about five months I was completely healed, after using three cakes of Cuticura Soap and two boxes of Cuticura Ointment." (Signed) Miss Agnes Orenchuk, Hilliard, Alberta.

Soap 25c. Ointment 25 and 50c. Talcum 25c. Sold everywhere. Sample each free. Address Canadian Depot: J. T. Wilt Company Limited, Montreal.

Canadiens Win National League Championship

CANUCKS BEAT BOSTON BRUINS IN FINAL GAME

Flying Frenchmen Take 3-2 Overtime Decision on Montreal Ice.

MEET HAWKS FRIDAY.

Bruins Even Habitants' Two Goal Lead in the Third Period.

FORUM, Montreal, April 2.—Montreal Canadiens beat the rugged Boston Bruins 3—2, with an overtime goal here last night, ending their five-game National Hockey League championship with the Canadiens winning three games to two. A wicked cross-shot by Wildore Larochelle, Canadiens' substitute wingman, ended the deciding battle last night after 19 minutes of overtime, and gave the Flying Frenchmen the right to meet Chicago Black Hawks in the Stanley Cup finals.

Boston Bruins were great in defeat. They were smothered hopelessly in the first period under a shifty, hurtling, bewildering attack. They got their stride in the second period and with increasing momentum drove furiously in a terrific offensive in the third to run in two goals and tie the score.

Exciting But Not Good Hockey

It was not great hockey last night, but 13,000 fans were tense and tingling with excitement because of the stakes. Canadiens as Canada's sole surviving bid for the Stanley Cup, fought desperately to stay in the running to defend the old silver mug they won last season.

Both teams were leg weary and battered by the four hard games they had played. Boston won the first encounter at home, coming from behind to win 5—4. The Canadiens next beat Bruins at Boston 1—0. Canadiens took their first home game 4—3, and they lost to Boston Monday night, Bruins winning by 3—1.

The crippled Canadiens tore into Boston with a vicious offensive in the first period last night. Boston did not get a shot on Hainsworth till 18 minutes went by, according to the score sheet. The first period gave the Canucks a comfortable 2—0 lead. Johnny Gagnon scored first on a pass from Marty Burke inside the Boston defense. Lepine took a short pass from Joliat as they rounded the Bruins' defense from opposite sides and drilled the puck into the corner of the net. Canadiens tired after their first period drive, and Boston staged a dogged attack in the second period. No score came until the third period, and then "Cooney" Weiland rattled two goals behind Hainsworth. Weiland bored through left wing, feinted around the defense and beat the Canuck goalie with a cross shot for his first goal. The second Bruins' goal came from a scramble in Canadiens' defense area. Weiland took a pass from Barry and Clapper and then lifted the puck into the cage.

Bowling Alley Gossip

By Pin Boy

(By Pin Boy.)

The Rangers tangled with the Canadians last night in the first game of the City League five pin play-offs, to break the tie for the first place in the second half of the schedule. The three-game battle was a real pin busting spree and a nip and tuck struggle right up to the last frame. The Canadians came out on the big end of the score with the slim winning margin of seven pins and will now meet the Big Five for the city championship, probably on Thursday of this week. The South-Enders were a little below their usual form and only the heavy gunning of Ranger and Marsden gave the latter crew a fighting chance. Ranger was the high man of the night with a single of 357 and a three-game total of 774. Ab Delahaye was high for Canadians with 697.

Rangers . . . . . 1176, 903, 1024—3103
Canadians . . . . 1103, 960, 1147—3110

The K. of C. pin spillers are still knocking over the pins in big league style, with the Monday Night Leaguers leading the way. This week Vince O'Connell crumpled 851 pins in three games to come within two pins of the league record of 853 held by V. Shaughnessy, while S. S. Shaughnessy clipped off 848, which included a single of 377.

The local pin scuttlers from the C.G.E. who journeyed to Toronto last Saturday to battle with the Toronto Davenport Works' bowlers were certainly given a real trimming by the Queen City crowd. Four trundlers on the one team for the winners all topped the 700 mark, and their scores are as follows: Hainsworth 774-771, Seaton 327-783, Martin 294-798, and Munroe 302-703. Bill Martin was the only one of the locals who went over the 700 mark, securing 748, while Bud Weese was the next in line with 694.

For holding boxing matches in London on Sunday two promoters have been arrested under the Sunday Observance act of 1780.

When the steamer Hallmoor recently went ashore at Seaham Harbor, England, the master's wife and ... were rescued by breeches ...

HOCKEY SCORES.

N.H.L. FINALS.
xCanadiens 3, Boston 2.
xNineteen minutes' overtime.
Canadiens win N.H.L. championship.
CANADIAN-AMERICAN LEAGUE.
Boston 6, Springfield 2.
KITCHENER SEPARATE SCHOOLS Final.
xSt. Mary's 4, St. John's 2.
xSt. Mary's win title, 7-3.
WATERLOO COUNTY FINAL.
xKayo Kids 1, Bridgeport 0.
xKayo Kids win title.

SPRINGFIELD EASY FOR BOSTON CUBS

Latter Needs But One Victory For Canadian-American Hockey Title.

BOSTON, April 2. — The largest crowd ever to witness a minor league hockey game in Boston saw the Bruin Cubs last night annex their second game of the play-off in the Canadian-American Hockey League by trouncing the Springfield Indians, 6 to 2. The attendance was announced as 15,500.

The series now stands Boston 2, Springfield 1, and one tie game. The Cubs must win one more game to take the series.

The scoring was even in the first period, Heximer counting for the Indians and Taylor for the Cubs. In the second stanza, however, after Callighen scored Springfield's second and final goal, the Cubs collected three to take a wide lead.

Runge, Cub substitute, who netted the puck twice in this session, also contributed another in the final, when Burke also scored.

Boston Cubs—Goal, Grant; defense, Foster and Pratt; centre, Burke; wings; Mackey and Boyd; subs., Harris, Taylor, Conacher, Brander, McNeil and Runge.

Springfield.—Goal, Moore; defense, Callighen and Wilson; centre, Carrigan; wings, Heximer and Heller; subs., Saunders, Grant, Benson, Starr and Waite.

Referees—Stewart and Synnott.

Boston Defencemen To Other Pastures

Rumor States Owen to Quit Game—Hitchman to be Sold.

MONTREAL, April 2. — Boston Bruins will be without the service of Lionel Hitchman and George Owen, both of them husky defensemen, next season, according to a story published here yesterday.

While unable to get in touch with the Bruin management for official confirmation, it is learned from an authority in close touch with the affairs of the Boston Club of the National Hockey League that Lionel Hitchman will be sold because he has lost his speed and cannot give and take the bumps he used to.

The same source is also credited with the information that George Owen will leave professional hockey at the request of his wife, who fears that the big boy from Harvard might suffer some permanent injury if he stays at the game.

To-night's Schedule.

(By the Canadian Press.)
International League Play-offs.
Pittsburgh at Windsor.
Cleveland at Bufaflo.
American League Play-offs.
Duluth at Kansas City.
Allan Cup Final (Second Game).
Hamilton Tigers at Winnipeg Seniors.

Amateurs Barred From Practicing with Pros.

SHOWS BIG LEAGUERS HOW

99 YEARS OLD AND STILL GOING STRONG

Ninety-nine out of a hundred couldn't do it—but L. W. Eldridge, of Boston, Mass., who is 99 years old and will reach the 100 mark in June, shows Walter Berger of the Boston Braves how to increase his batting average. Eldridge is captain of the "Kubs" team at St. Petersburg, Fla. The members are all 75 years old or over.

QUEEN'S WILL PLAY LACROSSE THIS YEAR

Efforts Will Be Made to Organize Intercollegiate League.

KINGSTON, April 2.—Queen's will have a senior lacrosse team next fall, and with University of Toronto having a team, there is every indication that an Intercollegiate Lacrosse Union will be organized.

At Queen's there are a number of athletes who have played lacrosse in their home towns, and definite action toward the formation of a club was taken at a meeting held in the Students' Union last night, when Joe Lally, veteran lacrosse authority of Cornwall, addressed the players.

PLAY OF LEADERS.

TORONTO, Ont., April 2 (C.P.).—"Lil" Cooney Weiland, starry forward of Boston Bruins, gathered himself a couple of points in last night's engagement between Bruins and Canadiens, which Boston lost 3-2, and so far leads all players in the National League play-offs so far as scoring points are concerned. Cooney has scored six goals and a brace of assists for a total of eight points in the play-oc games. Clapper, also of the Bruins, comes second with two less.

The records:

	Goals.	Assists.	Points.	Penalties (in mins.)
Weiland, Boston ..	6	2	8	2
Clapper, Boston ..	2	4	6	6
Owen, Boston	2	3	5	13
Morenz, Canad. ..	0	4	4	4
G. Mantha, Canad.	3	0	3	0
March, Chicago ..	3	0	3	0
Shore, Boston	2	1	3	22
Adams, Chicago ..	1	3	3	6
Burke, Canad.	1	2	3	6
T. Cook, Chicago .	1	2	3	6
Barry, Boston	1	2	3	4
S. Mantha, Canad.	2	0	2	10
Wasnie, Canadiens,	2	0	2	6
Gottselig, Chicago.	1	1	2	1
Romne, Chicago ..	1	1	2	0
Couture, Chicago .	0	2	2	0
Gagnon, Canadiens	2	0	2	8
Lepine, Canad. ...	1	1	2	2
Larochelle, Canad..	1	1	2	2

Rivers, Canadiens, and Ripley, of Chicago, have scored one goal.

Gainor, Boston, Leduc, Canadiens, Chapman, Boston, Wentworth, Chicago, and Joliat, Canadiens, have one assist to their credit.

Scene And Date Set For Stanley Series

MONTREAL, Que., April 2. — (C.P.) —Canadiens and Chicago Black Hwaks will meet at Chicago on Friday and Sunday nights in the first two games of their Stanley Cup series. The scene will then switch back to Montreal Forum where the best three out of five games will conclude. This was announced by President Frank Calder of the National Hockey League. Canadiens, as first place winners, had choice of city the first two games, but as no nce will be available in Chicago after Sunday night the Canucks decided to play at that place first.

UNEMPLOYED START RIOT

ANNAPOLIS, Md., April 2 (C.P.)—A riot broke out in the House of Delegates Chamber here to-day as a group of unemployed who had marched from Baltimore attempted to present a petition demanding relief from the Legislature.

C.A.H.A. TAKES FIRM STAND ON AMATEURS RECEIVING "TRYOUTS"

Practise in Moneyed Ranks Means Automatic Suspension For Player.

VANCOUVER SEEKS FINALS.

WINNIPEG, Apr. 2. — Amateur hockey must stand unsullied, according to decision of the Canadian Amateur Hockey Association of Canada. In annual meeting yesterday the association went on record as opposing any intercourse with professional teams by players of amateur ranks unless the players intend joining moneyed ranks outright.

Practices by amateur stars with pro. clubs are barred, it was ruled. A try-out in moneyed ranks means automatic suspension for an amateur player.

Arguments flew fast and thick when the motion was placed before the meeting, some delegates considering the move drastic, other declaring themselves in favor because it put amateur hockey on a sound basis.

W. A. Frye of Dunnville, Ont., former President of the C.A.H.A., firmly stood behind the banning of amateur players mingling in pro. ranks. He declared that money and time were expended in developing amateur stars by the C.A.H.A., and it was not the organization's intention that these players should be snatched haphasardly from amateur hockey by professional clubs.

Vancouver Seeks Finals

Vancouver's plea for Allan Cup playdowns rumbled through the meeting. S. A. Jefford, British Columbia representative, backed his recommendation that Vancouver be allowed the finals of senior amateur hookey in Canada. Vancouver appealed for the simon-pure battles in the year preceding the Olympics, four years hence. Discussion on the subject was brief, and, following explanatory conversation between Jack Hamilton of Regina, President of the C.A.H.A. and Mr. Jefford, the recommendation was passed.

The recommendation's acceptance, however, does not give Vancouver the finals next year or any year before the Olympic meet, but it strengthens the position of the coast city and gives it preference when the subject comes before the annual meeting of the C.A.H.A. next year.

Mr. Hamilton informed the meeting it was not within the scope of the organization to allocate games to the coast city so far in advance. Mr. Jefford wished that Vancouver's request be taken under consideration, and Mr. Hamilton saw no objection.

Playing rules were again amended. Following prolonged debate, it was unanimously decided that kicking the puck during hockey games will be permitted from the defending goal line right up to the opposition's defense blue line, the 60-foot mark. It was the proposal of the organization of British Columbia that precipitated the discussion, and their motion was upheld. Heretofore kicking of the disc was allowed only in the defense zone.

Quebec's representatives injected argument on the forward pass. They wished a real interpretation of the rule to be officially made. The meeting decided to uphold the present rule permitting the forward pass only within the defensive zone.

Heavyweight Title Bout Is Still Without a Site

CLEVELAND, April 2.—Cleveland appeared last night to have the inside track in the bidding between Chicago, Detroit and this city for the heavyweight championship battle to be held probably July 3 between Champion Max Schmeling and W. L. ("Young") Stribling.

William E. Carey, President of Madison Square Garden Corporation, and Joe Jacobs, manager of the German title-holder, last night took under advisement the matter of selecting between Cleveland's mammoth downtown stadium, Chicago's huge Soldier Field, and Detroit's arena, after prolonged conferences with Cleveland officials.

It was said unofficially that differences over rental of Cleveland Stadium were the sole factors holding up a decision favoring it as the site.

'NEATH SUNNY SKIES

Spicy Bits of Baseball Gossip From Majors' Camps.

Babe Ruth's chivalry faced a severe test today at Chattanooga, Tenn. A gold watch has been offered for the first home run hit at Engel Stadium, and the Bambino would like to have it. But Miss Jackie Mitchell was scheduled to pitch for the Lookouts, and her heart's desire is to fan the Babe and make enough money to buy a roadster.

What to do?

The Phillies, with two of their most important regulars among the absentees, come back to the home lot today after five weeks in the south. Manager Shotton said the team was in fair shape for the coming series with the Athletics, but that wet weather had interferred with spring training. He had no word, he said, of any change in the status of Chuck Klein, outfielder, and Phil Collins, his best pitcher, both of whom are holdouts.

Winding up a training season at Charlotte, N.C., that has been somewhat unsatisfactory because of rainy weather, the first and second string Athletics will get away from North Carolina late today and head for home. The entire squad, which was split into two touring outfits a week ago, will get togetner enroute. They are due in Philadelphia Friday morning. Manager Mack said he expected both Simmons and Earnshaw, who have been training at Hot Springs, to be on hand for the city series with the Phillies, beginning tomorrow.

Manager Gabby Street at Bradenton, Fla., waxed enthusiastic over his aCrdinal infield today, and predicted it would go far in bringing another National League pennant to St. Louis.

While the same players compose the infield as a year ago, Gabby reasoned Charley Gelbert, still a youngster, would show continued improvement, and Sunny Jim Bottomley, handicapped last year by an injured hand, should do much better. Frankie Frisch still is the Fordham flash, and "Sparky" Adams, at third shows no signs of weakening.

Fights Last Night

TOPEKA, Kans.—Bearcat" Wright, Omaha, outpointed Seal Harirs, Chicago. (Newspaper decision) (10.)

BAILIEBORO MAY JOIN BALL LOOP

Possibility of Forming District League Discussed at Association Meeting.

DELEGATES APPOINTED.

BAILIEBORO, April 2 (Examiner Correspondence) — An enthusiastic meeting of the local Athletic Association was held in the hall on Monday evening to discuss the advisability of attempting to form a baseball league for the coming season.

The president A. Brown was in charge of the meeting and about fifteen members were present.

The advisability of joining the Northumberland O.B.A.A. league was discussed, and also the matter of attempting to form a league with Bethany, Millbrook, and Keene, seemed to meet with the majority of the members approval.

Alex Watt and A. Deyell were appointed delegates to look into the matter and attempt to find out if such arrangements could be made and also to attend the O.B.A.A. convention at the Empress Hotel on Saturday.

The local team was among the teams in the Northumberland league last season and almost won the Sam Clark trophy when they won second place in the league and gave Hastings a close race for first place.

W. Johnston, the sturdy local second base man won the trophy for hitting the most home runs of any player in the Northumberland league last year.

The boys also talked over the proposal of purchasing a new baseball equipment and new ball suits.

Six students at Barnet, England, recently left a dance in response to an appeal for blood transfusion for an injured autoist.

The Polish government will at once advance $8,000,000 to help in the renovation of old buildings and construction of new ones.

Our Boarding House - - - - - - - - - - By Ahern

YOUR ASSURANCE OF DISTINCTION AND UTMOST VALUE....THE FASHION-CRAFT LABEL

MEN who are prominent in the realms of society and finance, find their good taste reflected in

FASHION-CRAFT
FINE TAILORED CLOTHES
STYLE, QUALITY AND VALUE BEYOND COMPARE
from $25

EASTER NECKWEAR
New Hand-made English Foulards..... $1.50
Novelty Silks, Forsyth make..... $1.00

HATS
This season's newest and smartest shapes and colors. Priced up from..... $5.00

HOSIERY
A wonderful assortment. Silks, Silk and Wool and Cashmeres..... 50c to $1.50

Note the New Address:

JACK PRIMEAU
390 GEORGE STREET

Committee Names O.B.A.A. Convention Speakers

To-Day, Good Friday & Saturday

3 PERFORMANCES DAILY—2.30, 7.00 and 9.00

NOTE.—Evening Prices will prevail at the Good Friday Matinee

A REQUEST Those attending the first of the evening performances are requested to be in their seats at 7.00 p.m. owing to the screen time of the feature being over two hours.

THE MIGHTIEST DRAMA OF THE AGES

EDNA FERBER'S COLOSSAL

A Flaming Panorama of Heroic Love and Courageous Deeds Spread Against the Sweep of America's Last Frontier

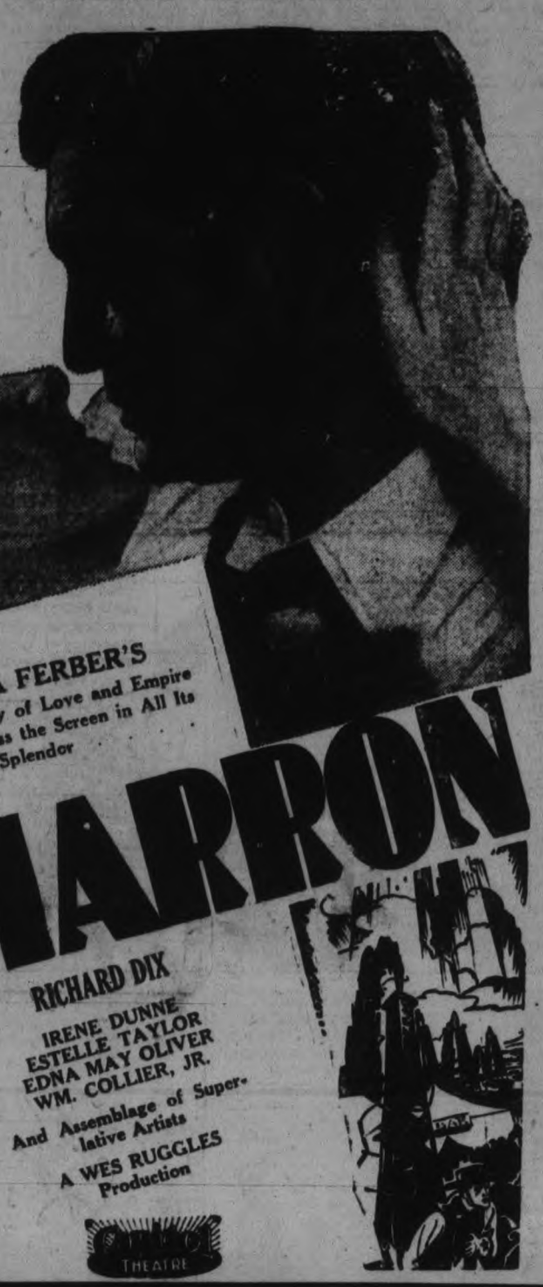

EDNA FERBER'S Roaring Story of Love and Empire Spread Across the Screen in All Its Tumultuous Splendor

CIMARRON

RICHARD DIX

IRENE DUNNE
ESTELLE TAYLOR
EDNA MAY OLIVER
WM. COLLIER, JR.

And Assemblage of Superlative Artists

A WES RUGGLES Production

THEATRE

OPTIMISTIC FEELING PREVAILS REGARDING CONVENTION SUCCESS

H. R. H. Kenner, Gordon Matthews and R. M. Glover Will Speak at Banquet.

150-175 GUESTS.

The Reception and Entertainment Committee for the O.B.A.A. convention at the Empress Hotel Saturday held its final meeting last night and did a pile of work in the two hour session. A check-up on the work already done was made, and further plans to make the affair a big success were suggested and decided upon. Those present were: Bill Kay, chairman; Max Swanston, Bill Prindible, "Curly" Lebarr, Jack Deannard, Mike O'Brien, and Jim Coursey. Alex Kay and Charlie Curtis sent word that they would be unable to attend last night.

The list of speakers at the banquet Saturday noon was read out and passed upon. The Mayor will likely be chairman for the occasion and will officially welcome the O.B.A.A. executive and delegates. At this time, the huge key will be presented to Bob Elliott, president of the Association. The latter will reply to the Mayor's speech. Gordon Mathews is to give a talk on "General Sports" and R. M. Glover will speak on "Sister Sports." The main speaker for the occasion is H. R. H. Kenner. Probably a few of the other delegates will be called upon for a few words if time permits. Each speaker is allotted so much time so that the after-dinner speeches will not be dragged out too long.

The badges have been obtained and they should make good souvenirs for the visitors to take away. Alex Kay is chairman of the badge committee. The executive members will receive classy bronze buttons with the Lift Locks inscribed, besides a pair of crossed bats and a tiny baseball. To these buttons will be attached a white ribbon with the words "Ontario Baseball Amateur Association Executive. Peterborough, Annual meeting, 1931," printed on it. The local committee will wear a red ribbon with the same words, except that "Committee" will replace the word "Executive." The visiting delegates will be presented with bronze buttons.

Charlie Curtis will scee that a car is always available for any of the visitors wishing to travel about the city. He is chairman of the transportation committee. Two members, wearing their pins, will be at the C.P.R. and C.N.R. stations to meet delegates arriving on any of the trains Friday and Saturday.

Executive Meeting

The business meeting of the executive of the Association will be held in the Empress on Friday night. The regular annual meeting begins Saturday morning at ten o'clock. After the banquet, the meeting will be resumed and should be completed about the middle of the afternoon. The entertainment will commence then and continue through the evening. Some of the visitors will be leaving for home Saturday night, but many are expected to stay over the week-end.

The total number of guests expected for the luncheon is not known yet, but it should range from 150 to 175 persons. About 100 of them will be local citizens.

General satisfaction was expressed by all the members at last night's meeting on how things were shaping up, and confidence that they would put their end of the convention over all right was the attitude of everyone. A vote of thanks was given the Duffus Bowling Academy for the generous use of the Board Room to conduct all the meetings. Final plans to be completed by to-morrow night were made and the meeting was adjourned. There was an optimistic feeling shown by the different members of the Entertainment Committee, that promises to make this a great convention for the O.B.A.A.

Regent

TO-NIGHT AND FRIDAY

The CRIMINAL CODE

with

WALTER HUSTON
PHILLIPS HOLMES
Constance Cummings

Directed by HOWARD HAWKS

From the stage hit by Martin Flavin

A vital, human document of love, hate, and the law. The greatest screen capture of the year. A prize picture from a smash, prize-winning Broadway play.

COMEDY
The Shooting of Dan the Duck

COLUMBIA

FOX NEWS

A CTIVITIES

Fri. Sat.

EXHIBITION GROUNDS

25 GOOD USED CARS

PRICED FROM $25 TO $650

J. K. HUGHES LIMITED

394 Water St.

Phone 1347

SPORTS

SOCCER, BASEBALL, GOLFING

Day by Day

ACQUATIC, SOFTBALL, TRACK

CASUAL COMMENT

Belleville has a likely looking senior team lined up for the Central League race this year. The Mills brothers, the Weirs, "Hoot" Gibson and a flock of others will be available for the Quinte team. And they have several promising youngsters who will try out for a place, too.

• • • • • •

Oshawa is almost a sure entry in the C.O.B.L. also, but whether the fourth team will come from Kingston or be a Port Hope-Cobourg combination, is not known yet. But we'll get the inside on it before long now.

• • • • • • • •

The big boxing tournament at the Armouries will be run off a week from this Friday. Begins at eight o'clock and lasts about two hours Some ten bouts or so, and a wrestling match.

• • • • • •

Gord Garwood, boxing instructor, is going up to Lindsay over the week end to make final arrangements with the scrappers there who are coming down for the evening. There'll be about six Lindsay boys entered against the local boxers.

• • • • • •

A wrestler will also come to tackle Charlie Harris from here. They are welterweights, and have been training for some time. It's a long time since this town has seen a good pair of grapplers doing their stuff.

• • • • • •

Two Toronto mittsers have been obtained to go on in two main bouts with Reg. Lesurf, lightweight, and Lent Post, welter. Both of these boys are well known around here and are pretty fair ringmen.

• • • • • •

The executive committee of the Ontario Amateur Softball Association meets in Paris, Ont., to-night, and the general meeting will be held tomorrow. Three delegates and several others interested are going from here. It ought to be an interesting session.

• • • • • •

The city is putting up the banquet for this, the first O.B.A.A. Convention ever held east of Toronto. We hope the visitors will enjoy themselves so much in Peterborough that they'll want to come back again before long.

• • • • • •

The local list of guests who will attend the luncheon includes manufacturers, business men, aldermen, officers of various Peterborough clubs, both sporting and otherwise, former prominent athletes, and well-known sportsmen and followers of sports.

• • • • • •

The committee hopes to get a large banner with words of welcome painted on it to be hung across the street in front of the Empress on Saturday. It would be a nice finishing touch, all right.

• • • • • •

And look at the list of speakers obtained for the banquet! Mayor Denne, H. R. H. Kenner, Prexy Bob Elliot, Gordon Matthews, R. M. Glover, and probably a few other out-of-town guests.

• • • • • •

At the O.B.A.A. Entertainment Committee meeting last night much work was gone through. Surprising how many details have to be attended to in staging a big reception

• • • • • •

The next couple of days will be the hardest for the workers. After that, they'll have a rest coming. And a chance to do what they want to with their evenings again. That committee has certainly worked mighty hard to put the affair over, and they deserve a lot of thanks.

• • • • • •

And their vote of thanks last night to J. J. Duffus and to Bert for the free use of the Board Room to hold their meetings was a timely touch.

• • • • • •

Well, the big convention goes over the top on Saturday. The business meeting of the executive is on Friday night, and the annual meeting starts at ten o'clock on Saturday morning. It will resume after the banquet, and wind up some time through the afternoon.

• • • • • •

See where Queen's University may have a lacrosse team this summer in the Intercollegiate Lacrosse League, and "Frenchy" Holland is named as one of the players available. "Frenchy" was a well-known athlete around here before he went to Queen's.

TEN OF SIXTEEN CLUBS IN MAJOR LEAGUES RATED AS CONTENDERS

Braves Dark Horses in National—None in American League.

REDS AND SOX OUT

By FRED TURBYVILLE

(Special to The Examiner—Copyright, 1931)

BALTIMORE, April 2—The big leaguers are moving northward-homeward! April 14 is just around the corner and things are beginning to shape up for the sixteen clubs that comprise the major circuits.

Nine times out of ten the champion is a favorite to repeat in any sport and baseball is no exception. The A's and the Cards are favorites, but the odds are only about 3 to 2,9999, etc.

A lot of fans will argue that Washington right now appears stronger than the A's, and that the Cubs or Dodgers have it on the Cards.

Connie Mack has won two flags and two world's championships, but the greatest asset he has right now is the winning habit. No small asset to be sure.

He's short of good pitchers. Earnshaw and Grove are his aces, and what aces they are.

No other American league club can show a pair to compare with them. But sizing them up by staffs not by pairs and Washington looks better and so does Cleveland.

Just as his two pitching aces stand out so do other individuals of the A's—Cochrane, Foxx, Simmons!

One star catcher, one star first-sacker and one star outfielder and you have pretty nearly told the story. Other contending teams in the American league have better infields and outfields. It is not so easy to say another team has a better catching staff, for one good man just about makes a catching staff and the A's have that man.

Class to Senators

Washington has a well balanced tea—good pitching, good hitting, smart and defensively strong.

Cleveland has good pitching, lots of good hitting and other bids.

Detroit is just about due to hit a fast pace. Stanley Harris has been shuffling his cards for some time, but he has a hand now that brings a smile. The Tigers will be fast, spectacular and very dangerous.

Joe McCarthy, with considerable reinforcements, will lead the Yankees into a higher final percentage than they enjoyed last year.

Only the Browns, White Sox and Red Sox seem out of it. The Browns may develop some speed. The White Sox have two great pitchers in Thomas and Lyons and one of the star outfielders of the game in Reynolds. The Red Sox have no claims at all.

Cards May Repeat

The Cards won last year after a poor start. With all the old material and quite a few newcomers, better luck and confidence that came with winning last year, they should be even better this year. And they probably are better, but they're facing a stronger field of contenders.

The Cubs have added strength and Hornsby may provide the spark that was missing through most of last year's campaign.

The Dodgers are bigger and better than last year and what a team they were then. The Pirates need only to shake the jinx to rate with the top-notchers of the league. They have the men.

The Giants are nearly always to be reckoned with. McGraw has added men and has made changes. He had a great team last year and the Giants of 1931 should be even stronger.

Reds Outclassed

Of the three remaining clubs the Braves are most likely to go places. Bill McKechnie showed an improved club last year and has not been asleep since last fall's curtain.

The Phils and Reds have been torn down until it will take a year or two to rebuild. They're out of the argument.

The writer would group them in this fashion:

American league: A's and Senators with equal chances for the flag; Indians and Yanks, with only slightly less prospects, and the White Sox, Browns and Red Sox in that order.

National league: Cards, Cubs and Dodgers, even choices; Pirates and Giants, prospects tied; Braves, a chance; Phils and Reds, next to hopeless.

But don't bet your money that way—stay until the game is over—till the last man's out!

10 TONS OF DRUGS SEIZED

CAIRO, Egypt, April 2. (CP) — Coast gaurd patrolmen boarding a steamer from Turkey yesterday seized ten tons of drugs, said to represent the largest seizure of opium made here in some time.

AIRCRAFT CARRIER LAUNCHED

TOKYO, April 2. (CP)—The new Japanese aircraft carrier, Ryujo, was launched to-day at Yokohama in the presence of Prince Fushimi, representing the Emperor and a large gathering of Japanese notables.

VICTORY TO-NIGHT WILL BRING CANADIAN RE CORD TO WINNIPEG

But Seniors Face Hard Task in Subduing Tigers in Dominion Final.

Hamilton "Means Business."

WINNIPEG, Man., April 2. (CP)—Winner of more Canadian titles than any other city, Winnipeg to-day reached out for still greater laurels. No city has ever held Canada's senior and junior honors in the same year—and Winnipeg can record the achievement if Winnipegs snatch the Allan Cup by handing Hamilton Tigers a second straight defeat to-night. Winnipeg Elmwoods are now junior champions.

But Tigers, smarting under the 2 to 1 reverse handed out by the Flying Pegmen in the opener of the two-out-of-three-game series, are out to tie up the final. They plan to attempt to disorganize the Winnipegs' system earlier than they did in the last stages of the opening game—soon enough then o noch a single goal but too late to win!

On their showing in the first clash with the Eastern Kings, Winnipegs appeared to be at the top of the rising form they have exhibited in their struggle to the western title. As refutation to the claims that the Winnipegs will slip in the second game, their backers point out that the Manitobans have invariably either lost or tied the first game of their elimination series, only to come back and win the second.

Probable line-ups for to-nights' match are:

Hamilton	position	Winnipeg
Marsh	goal	Cockburn
Farrell	defence	Sutherland
McKay	defence	Hinkel
McGown	centre	Simpson
Louch	wing	Rivers
Hayhoe	wing	Lindquist

Hamilton subs—Kane, Schwab, Litzen.

Winnipegs subs—Crowley, Wise, Garbutt.

Officials—Alex Irvin, Winnipeg, and Harry Watson, Toronto.

INDIANS LEADING CUP CONTENDERS

Cleveland Club Has Chalked Up Three Victories and One Defeat.

IN OKE TROPHY BATTLE.

TORONTO, Ont., April 2 (C.P.) — While the round-robin series of games to decide this season's championship squad in the International Hockey League has not improved the attendance over play-off games of other years, it certainly has resulted in a wide-open dash for the title.

Cleveland Indians, present holders of the Oke trophy, titular emblem, are leading the other contenders with three victories and one defeat. To-night, however, the Ohio city outfit clash with the Buffalo Bisons at the Fort Erie rink, and it is quite likely a three-cornered tie will result, as a win for the Buffalonians will give them a similar record as possessed by the Clevelanders. And as Windsor Bulldogs are favored to conquer Pittsburgh Yellow Jackets, they too can chalk up three victories compared with one defeat.

The Bisons, who finished the regular season eight points in the van of the second place Bulldogs, displayed marked superiority over the Indians in the schedule games, and it will be somewhat of an upset if the Buffalonians fail to down their rivals to-night. The same teams meet again Saturday at Cleveland, where the Bisons will find the going tougher than at home.

Strong contenders for the championship, the Bulldogs will meet the Yellow Jackets on home ice before a capacity crowd. Each team has three home games in the series and the fans did not turn out any too enthusiastically in the first games, having in mind the fact they had two more chances to see their favorites.

Herbie Mitchell's fine team, led by Earl Robinson, who finished the schedule with 63 points, piled up through the medium of 44 goals and 19 assists, have revived hopes amogst Windsor fans of the league crown travelling to the Border City for the first time.

The Bulldogs have already trounced their strongest rivals, the Bisons and Indians. The Smoke Eaters have not yet won a game in four starts.

for CHILBLAINS

Be generous with the Minard's after you've bathed the hot, itchy parts with warm water. Rub the Liniment in well—often.

29 What a relief!

MINARD'S "KING OF PAIN" LINIMENT

INTEREST PAYMENT MADE

SYDNEY, N.S.W., April 1 (C.P.) — More than $600,000 in interest due to-day to New York holders of New South Wales bonds has been ready in London for five days, it was revealed to-day. The procedure, it was explained is payment of the interest by the Commonwealth Bank to its London agents, who will turn the money over to an American agency in London.

MAPLE SUGAR CAMP BURNED

John McGee, Lifford Line, Loses Evaporator, 12 Gallons Syrup and Buckets.

OPERATIONS ABANDONED

LIFFORD LINE, April 2.—(Examiner Correspodence).—Mr. John McGee, who for years past has supplied a number of local customers with the fruits of the maple suffered an unusual misfortune on Tuesday night last.

Mr. McGee had been boiling the syrup the previous evening and left equipment in readiness for continuing the process the following morning. On his return, however, he was amazed to find that fire had broken out during the night and completely destroyed his large evaporator with the substantial building which enclosed it. About twelve gallons of syrup and several sap buckets were also included in the loss.

It was thought that an escaping spark was the cause of the outbreak, although no definite decision could be made. The disappointed owner brought home the remaining parts of his outfit and abandoned all hope of operation for the season.

HIS FRIENDS REMARK HOW WELL HE LOOKS

Says Ontario Man After Using Dodd's Kidney Pills.

Mr. W. Brierley Suffered with Kidney Trouble and Inflammation of the Bladder.

Port Elgin, Ont., April 2.—(Special).—"I feel I must write just a few lines to say what a wonderful medicine your Dodd's Kidney Pills are," writes Mr. W. Brierley, a well-known resident of this place. "For over a year I was very sick and took all kinds of medicines. I suffered with Kidney trouble and Inflammation of the Bladder. I was just on the point of going to the hospital when I thought I would try Dodd's Kidney Pills as a last resource. They seemed to do me good, so I continued and have now taken 25 boxes. I feel like a new man and shall never again be without them. I have recommended them to several of my friends. They all notice how well I am looking after being so sick and losing weight."

If you wish to enjoy new health and energy all over the body, give Dodd's Kidney Pills a trial.

LAKEFIELD LIBRARY CLOSED FOR WEEK

Board Takes Action as Result of Building Being Used for Loafing.

LAKEFIELD, April 2.—(Examiner Correspondence).—At a meeting of the Library Board, held on Tuesday night, it was decided to close the library for a week because it had been used and abused by those who sought a place to loaf and play in rather than a place to read quietly. Also it was decided that only juvenile books should be given to children. The Public Library is a community institution maintained by the taxpayers and by government grants and the upkeep is expensive and its abuse means that it will be closed for a time.

Modern mills produced practically all of the cotton ouput in Japan last year.

IN DAYS GONE BY

Items Taken From Old Fyles of The Examiner

APRIL 2, 1921

Mayor McIntyre and Alderman Phelan are in Ottawa trying to obtain an extension of the unemployment relief period for Peterborough....Lord Edmund Talbot will succeed Viscount French as Lord Lieutenant and Governor-General of Ireland....Registration in Peterborough for the prohibition referendum closed to-day.

APRIL 2, 1911

Mr. David Conroy, well known resident of this city, returned this week after a six month's pleasure trip through the west....Lady Mackenzie has a large gang of men at work on her palatial summer home in Kirkfield....English papers claim Japan is doing everything possible to check development in China....A telephone line is being connected up Mr. Lloyd George's house in Beachborough and London.

APRIL 2, 1901

Sir John Stainer, great English organist and composer, is dead....Mr. D. W. Dumble yesterday lectured several boys for pulling Mr. Robert Harrison's whiskers....Members of the Golf Club will meet to-night in Messrs. Dennistoun, Peck and Stevenson's office....Dan McCabe and R. A. W. Hay are trying to form a baseball league to comprise the best clubs in Eastern Ontario.

CAVAN MAILMAN HURT IN ACCIDENT

J. Bothwell Thrown Out and Dragged by Horse as Car Strikes Cart.

MOTORIST LENDS AID

CAVAN, April 2 (Examiner Correspondence) — On Saturday when Mr. J. Bothwell, rural mail carrier for lines seven and eight in Cavan, was finishing his route, he was struck by a car which attempted to pass him on the highway.

Mr. Bothwell was in a cart travelling north and his horse was trotting along easily. The car pulled out to pass him but the driver noticed a car coming south and pulled back again striking the cart. Mr. Bothwell was thrown to the ground and dragged quite a piece, before the lines broke and the horse got free.

He suffered cuts and bruises and his shoulder was hurt. His clothing was torn very badly, the harness broken, the horse hurt and the cart damaged. The mail was also badly damaged. An occupant of the car travelling south went to his assistance.

ASSOCIATES HONOR LAKEFIELD TEACHER

Miss Helen Hill Presented With Electric Iron on Eve of Marriage.

LAKEFIELD, April 2.—(Examiner Correspondence)—On Tuesday afternoon after the closing of the public school for the day the staff gathered in the principal's room for a social half hour in honor of Miss Eva Helen Hill, who has resigned her position on the staff.

Mr. T. W. Chaplin, principal of the public school, made a graceful speech offering Miss Hill the best wishes of the staff on the occasion of her marriage and Miss Kennedy presented her with an electric iron as a tangible evidence of the esteem and kindly wishes of the staff. Miss Hill was taken by surprise but replied, expressing her thanks and appreciation of this rememberance from her associates.

Contracts Renewed.

At a meeting held on Monday evening for the Chautauqua committee and others interested it was decided to renew the contract for 1932.

W. I. Meets.

The regular meeting of the Woman's Institute will be held in the Town Hall on Wednesday afternoon, April 8th. There will be a good program, also an exchange of bulbs, seeds and slips and of apron patterns.

The Peterborough Chamber of Commerce is your organization: it never ceases working for you. Support it.

What makes it So Good?
Finest Assams for strength and richness, blended with choice Ceylons for delicate flavor.
RED ROSE TEA
"is GOOD tea"
2 CHOICE BLENDS—Red Label & Orange Pekoe
248

KEELER FAMILY EARLY SETTLERS

Early History of Colborne Centres Around United Empire Loyalists.

BUILT NORWOOD MILL

TRENT RIVER, April 2 (Examiner Correspondence).—The early history of the village of Colborne centres around three members of the Keeler family, the grandfather, father and son, all bearing the same Christian name. The oldest of the trio was the first to settle in this district, coming from Vermont in 1789. Four years later he brought a group of 40 settlers with him, among whom was Greeley, the surveyor. Under the supervision of Keeler and Greeley a saw mill, a flour mill, a distillery and a carding and woollen mill were built near the mouth of Keeler's Creek, now Colborne Harbor.

The pioneer's son carried on the settlement and construction work already commenced. He was merchant, postmaster, Justice of the Peace, and at that time the most important person in the locality. He laid out a public square and gave free sites to the different churches. Keeler also built the first flour and saw mills at Norwood, Castleton and Cramahe.

Joseph Keeler, grandson of the first settler, represented East Northumberland in the Dominion Parliament from Confederation until 1873. He established the first newspaper and printing office at Colborne. He was a major in the Militia, and owned a large amount of property in the district. During Mr. Keeler's time the port became an important shipping center; there were two wharves, one owned by Mr. Keeler and the other by Mr. Campbell, descendant of an early settler. Many substantial buildings were erected in the village and a public hall was built near the Standard Bank. This bank was the first to settle in Colborne, and was under the management of J. B. Cummins. At this time Addison Vars was the village clerk and Mr. Grover was the registrar.

Keeler's newspaper, "The Transcript," was later supplanted by "The Watchman," edited by the young Steeles. This paper in time became known as "The Express" and was owned and edited by Mr. Keys.

Some of the buildings of Colborne date back to the early part of the nineteenth century. The Post Office was established in 1815 when a small store was opened. Besides the bank, built in 1873, and the Registry Office, Colborne had a number of good stores and well-built churches. The Presbyterians erected a stone edifice in 1830; the Anglicans built a frame church in 1844; and brick structures were started for the Wesleyan Methodists in 1863 and the Methodist Episcopalians in 1869. The united Grammar School buildings were also constructed of brick. There two Masonic Lodges and a chapter in the village. Two grist mills and tanneries provided the manufacturing activities of the town.

TRY IT—YOU'LL LIKE THE FLAVOUR
ROWNTREE'S
YORK MILK CHOCOLATE
111

FINAL PLEA AGAINST BROTHERS

CHICAGO, Ill., Criminal Court Bldg., Apr. 1.—The final plea to send Leo Brothers to the electric chair for the murder of Alfred "Jake" Lingle, newspaper reporter, was made before a jury in Judge Joseph Sabath's Courtroom today.

TILLIE THE TOILER — By Russ Westover

BRINGING UP FATHER — By George McManus

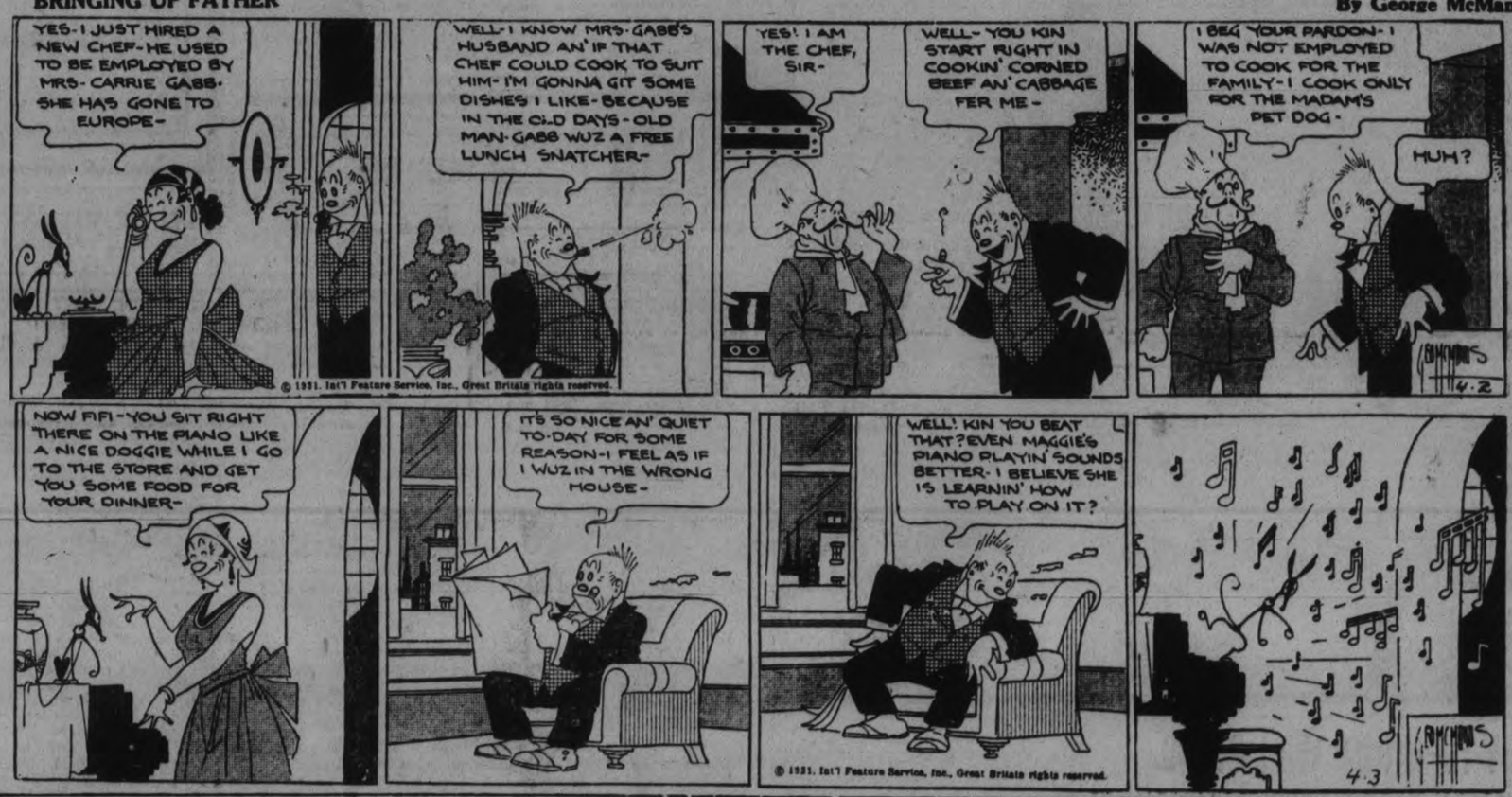

TOOTS AND CASPER — By Jimmy Murphy

DUMB DORA

$25
REWARD
FOR THE
CAPTURE OF
Mysterious Mr.
Beech-Nut
LISTEN IN
ON STATIONS
CFRB • CJGC
at 7.15 P.M.
"I have something very interesting to tell you tonight, you'll laugh when I tell you of the close call I had this afternoon in . . ? . ."

ON THIS PAGE ADVERTISERS WITH REAL BARGAINS MEET REAL BUYERS WITH REAL CASH

Are Answered Every day For Those Who Read The **CLASSIFIED ADS**

BUYERS AND SELLERS MEET IN THE CLASSIFIED COLUMNS

WANT AD. RATES

Cash 1 cent per word or figure per insertion.

If Charged 1½ cent per word or figure per insertion.

Phone We will call for your ad. and give you the cash rate. **1600**

CHARGES:

Card of Thanks	50c
In Memoriam (up to 2 inches)	75c
Over two inches, per inch	50c
With black border, extra	25c
Birth Notice	50c
Death Notice	50c
Locals (Back Page) per inch	$1.00
Black Local (Back Page) per in.	$1.40

INDEX TO EXAMINER CLASSIFIED WANT ADS.

Agents Wanted	L
Boarders Wanted	F
Business Opportunities	K
Cottages, Summer Resort	E
Dressmaking	Z
Employment Wanted	J
Female Help Wanted	H
Found	N
For Sale; General	A
To Rent; Houses and Apartments	B
General Notice	T
Livestock	O
Lost	M
Male Help Wanted	G
Pet Stock	W
Personal	R
Poultry For Sale and Eggs	P
Radio	I
Real Estate For Sale	D
Used Cars For Sale	S
Wanted; General	Q

BUY ADVERTISED GOODS
Backed By The Maker

a For Sale—General

SPRING COAT, SIZE 36. APPLY 386 Burnham. 3d-79-565A

SAVE MONEY — RECONDITIONED Tires. Most all sizes for Sale at 490 Water Street. tu.f.s.Apr.24-639A

700 BUSHELS BARLEY AT 35c ALSO Several Hundred Bushels of Oats, clean from weeds. Oswald Boyce, 8th Line, Smith. 6d-80-501A

15 HORSE-POWER ELECTRIC MOtor. Medium-sized Drill Press. Line Shafting. Hangers and Pulleys, all sizes. Surface Planer, Bandsaw. Meat Box for back of Truck. Used Tire Chains for Cars and Trucks. C.V.E. Vulcanizer, complete (new). J. J. Duffus, Limited. 6d-20,24,27,31,3,7-523A

ONE SPRING COAT, 2 DRESSES, ALL size 12, and new. 'Phone 1818W. 2d-80-635A

JOHNSON MOTOR, LIGHT TWIN, good as new. 'Phone 1407J. 3d-81-634A

HEMLOCK SLABS, 12", $3.50; SUMmer Wood. Moving and Trucking. D. Sims. Phone 3466J. 2d-80-620A

GENTLEMAN'S SPRING COAT, PRACtically new; too large for owner; very reasonable; size 40. Also Lady's Spring Coat, size 36; cheap. 'Phone 1339W. 1d-79-651A

CHILD'S WALNUT FINISHED STEEL Crib, with Mattress. 'Phone 3421W. 3d-81-653A

FORD PARTS, AT VERY LOW PRICES. No need of using Used or Worn Parts while we are disposing of Model T Parts and Accessories at almost junk prices, while they last. Take advantage of this by consulting our Stock Department. J. J. Duffus, Limited. 8d-30,24,27,31,3,7,10,14-524A

ROUND OAK DINING-ROOM TABLE, Bed Couch, new, cheap for cash. Apply Evenings, 718 Water. 3d-79-568A

GENTLEMAN'S BICYCLE, GOOD CONdition. 'Phone 2630. 3d-79-569A

HAY FOR SALE IN BARN. ROLAND Dixon, Route Eight. 3d-79-581A

50 LOADS OF CINDERS. GOOD ROTten Manure. H. Hamlin, 1394J. 3d-79-573A

HALF SLABS AND ½ HARDWOOD, Dry, $3. H. Hamlin, 1394J. 3d-79-592A

MANURE FOR SALE. APPLY HARRY Fair's, 'Phone 3267. 3d-79-583A

SIDWAY REVERSIBLE BABY BUGGY. 28 Brown Street. 3d-79-584A

HARROW, CULTIVATOR, SCUFFLER, and Whiffletrees. 'Phone 3446W. 3d-80-608A

DRY WOOD, $2.50, TRUCK LOAD. 3376J. 3d-80-607A

GRAVEL PIT. APPLY 499 PARNELL Street. 12d-69-606A

TWO SMALL BILLIARD TABLES, 38 Cues, Two Full Sets of Balls, and other Billiard Equipment. Real buy for cash. Apply Belmont Club, 8 to 9 Evenings. 3d-80-702A

KITCHEN RANGE, IN GOOD CONDItion. 372 George S. 3d-80-611A

ONE BED AND DRESSER, 3 MATtresses, Tables and Chairs, and other Furniture. Quick sale at low prices. 'Phone 1979. 2d-79-614A

ELECTRIC WASHER, PERFECT CONdition, $35. Also Used Furnace. 'Phone 3071. 2d-79-615A

A LIMITED SUPPLY OF EASTER Bunnies and Chickens still on hand. Record Store. 3d-80-628A

BABY'S GO-CART, $5. 423 DOWNIE. 3d-80-626A

a For Sale—General

SPRING RYE. 'PHONE 597 RING 15, Lakefield. 3d-2,4,7-735A

WARDROBE, IN GOOD CONDITION. Apply 310 Antrim. 3d-81-655A

FIVE THOUSAND CLEANED BRICK, Delivered. W. H. Lytle. 3d-81-645A

COW MANURE. 'PHONE 2342. 3d-81-657A

TWO COATS, SIZE 12 to 14, GIRLS'. Boy's Suit, 34. 'Phone 834J. 2d-80-661A

b For Rent—Houses and Apartments

HEATED APARTMENT, IN GRAND Central Building. Possession arranged. Apply 437 George Street tf-B

FIVE-ROOMED LOWER APARTMENT, complete bathroom, and gas stove installed, with Garage, 461 Gilmour. Possession May 1st. Apply 479 Gilmour, or 'Phone 524. 3d-79-578B

FURNISHED LIGHT HOUSEKEEPING Rooms. 106 McDonnel. 3d-79-571B

HEATED FURNISHED FLAT. APPLY 264 Hunter Street, Apartment 5. 6d-81-561B

HOUSE, NUMBER 568 ROMAINE Street, $22. 'Phone 2108J. 2d179-701B

THREE UNFURNISHED ROOMS, WITH or without Garage, $10. Apply 585 Harvey. 2d-79-601B

BRIGHT FOUR-ROOMED DUPLEX, nicely decorated, conveniences; North, central. Apply 183 Antrim. 3d-70-610B

STEAM HEATED APARTMENT (Couples); reasonable; hot water. 'Phone 2462M. 2d-79-612B

FOUR-ROOMED COTTAGE. ALSO Semi-Apartment, Ground Floor. Apply 168 Antrim. 6d-83-619B

BRIGHT, MODERN APARTMENT Telephone 1232J. 3d-80-625B

SIX-ROOMED HOUSE, 45 FRANK Street, Byersville. Apply 581 Chamberlain. 3d-80-623B

LOWER APARTMENT. 183 LOCK. 3d-80-629B

SIX-ROOMED BRICK HOUSE, 567 Sherbrooke Street; all conveniences; large garden. Vacant May 1st. Apply 620 Homewood Avenue. 'Phone 2127F. 3d-80-630B

FIVE AND 6 ROOM APARTMENTS, central; 3-piece bath; low rent. Apply B. Chesler. 3d-81-646B

SMALL HOUSE, ALL MODERN, EXcept furnace. Vacant. 'Phone 834J. 2d-80-660B

UPPER DUPLEX, MODERN, HEATED; Adults. Rent $50.00. Apply 112 McDonnel Street. Telephone 2994J. 4d-2,4,7,9-659B

UPPER APARTMENT; 4 ROOMS, garage, Dalhousie Street, $19. 587 Bolivar. 5d-83-654B

c For Rent—General

PASTURE. APPLY 499 PARNELL Street. 26d-103-605C

ONE HUNDRED ACRE FARM, CLOSE to city; good building; water. Write Box 631 Examiner. 3d-81-631C

GARAGE, ON GILMOUR STREET. 'Phone 1063W. 3d-80-596C

ADVERTISE IN THE EXAMINER

d Real Estate

FOR SALE—AN EQUITY OF $1,800.00 on a 7-roomed house, for $1,100.00, if sold this month. Phone 2036J 3d-22-325D

FOR SALE — TEN-ACRE FARM, ONE mile out on Chemong Road. Apply 108 Aylmer. 3d-80-598D

FOR SALE OR RENT — HOUSE AND Lot in Lakefield, splendid locality. Apply W. G. Atchison, 191 Crescent Street, Peterborough. 3d-80-555D

LEAVING CITY, AND PREPARED TO Sacrifice Finest 7-Room Brick House, South, new, full plumbing and furnace, hardwood floors up and down, fireplace, heavy wired, good Garage. Consider Lot and some cash, easy terms for balance. Apply 344 King Street. 2d-80-642D

EIGHT-ROOMED BRICK, NEAR NORmal School; hardwood floor, conveniences, fireplace, sleeping porch, garage. Bargain for quick sale or in Exchange for House and One or Two Acres of Land. 'Phone 1923J. 3d-81-656D

f Boarders Wanted

CLEAN, BRIGHT ROOMS AND GOOD Board. 144 Murray Street. 6d-81-528F

LARGE FRONT ROOM, FURNISHED, 2 Beds, with or without Board; reasonable. 537 Harvey. 'Phone 2563J. 2d-79-617F

TWO WORKING GIRLS TO ROOM together, with Board, laundry if desired. Apply to 367 Rogers Street. 6d-81-548F

FURNISHED ROOMS, WITH BOARD. 'Phone 1647F. 3d-80-549F

g Help Wanted—Male

WANTED—ONE OR TWO SMART INtelligent young married men who own cars, for special work. Apply Friday or Saturday afternoon at 576 Rogers street. 2d-80-632G

BOY WHO HAS FINISHED SCHOOLing Wanted at once. Must own a Bicycle. Model Electric Shoe Repair Shop, 166 Simcoe Street. 1d-79-722G

h Help Wanted, Female

EXPERIENCED MAID. APPLY 380 Park Street. 4d-79-557H

WANTED — DINING-ROOM GIRL. Apply in person to Nicholls Hospital. 3d-80-720H

GIRL FOR LIGHT HOUSEWORK. Apply 316 Maitland Avenue. 3d-81-639H

WANTED — GIRL FOR HOUSEWORK. Apply 591 Bolivar Street. 3d-80-627H

WANTED — A GIRL OR WOMAN AS Mother's Help on Farm. 'Phone 7 ring 12, Ennismore. 3d-81-650H

WANTED— EXPERIENCED GENERAL. Apply between 6 and 8, 474 George. 3d-81-740H

MAID, GENERAL HOUSEWORK. 289 Hunter Street. 'Phone 352. 3d-81-663H

j Employment Wanted

WANTED — POSITION AS CHAUFfeur, experienced, all makes Cars; references. Call 98 London Street. 1d-79-541J

EXPERIENCED FARM HAND WANTS Work by the Month; good milker. F. Sharp, Norwood, Ontario. 1d-79-647J

j Employment Wanted

LADY, WITH CHILD DESIRES POSItion as Housekeeper. Write Box 586, Examiner. 3d-79-586J

PAINTING — HARDWOOD FLOORS Cleaned. John Vincent. 'Phone 1562J. 6d-81-519J

TREES PRUNED. SPECIAL PRICE for Orchards. G. Walker, 610F. 6d-80-490J

EXPERIENCED FARM HAND WANTS Work for Summer. Write Box 603, Examiner. 3d-80-603J

EXPERT STENOGRAPHER, WELL recommended by Sun Life, Montreal, desires Position of trust in Peterborough after April 15. Apply 534 Weller Street, Miss Clark. 5d-2,4,8,11,14-638J

OFFICE CARETAKING AND CLEANing—Mrs. T. Griffin is prepared to take in a few Offices to Clean; 12 years with Heintzman & Co. 'Phone 2163. 1d-79-636J

m Lost

MACKINAW COAT. FINDER PLEASE leave at Police Station. 3d-80-602M

n Found

ON MARCH 31, LARGE BLACK AND Tan Hound, with white breast. Owner may receive same by telephoning 30, Commercial House, Omemee. 1d-79-736N

GOLD RING, WITH THE INITIALS "R.D.M." engraved on it. Owner may have the same by 'phoning 2339 To-morrow Morning. 1d-79-741N

o Live Stock

WANTED—TWO-YEAR-OLD STEERS, good quality, dehorned grades. Prices must be right. Phone 997 ring 4, evenings 9 to 11 o'clock. 2d-79-593O

FOR SALE — TWO YOUNG HORSES. Your choice of Seven. Also Quantity of Elm Plank, Twelve feet. James Sweeney, 8th Line, Douro South. 2d-80-640O

FOR SALE — BROOD SOW, WITH 8 Young Pigs, 4 weeks old. Apply Wellie Pearson, Lakefield, 'Phone 504 ring 3. 3d-80-710O

FOR SALE — HEAVY DRAFT CLYDE Gelding, rising 6 years; weighing 1,600. Thomas Sheehan, Lot 8, Concession 2, Douro. 3d-80-597O

THREE GENERAL PURPOSE HORSES, good, Single or Double. Apply to 508 Elm Street. 3d-81-732O

FOR SALE — HACKNEY TEAM, 3 AND 4 years. Matched; 1 Team, 5 and 8 years old; also Young Cows, due to freshen. J. McMahon, R.R. 10, Peterborough P.O. 3d-80-659O

p Poultry

BABY CHICKS FROM A TRAP-NEST Breeder—Ferris S.C. White Leghorns that are larger and do lay more eggs. 200-308-Egg blood lines: Jus-La strain, 16c; Utility, 13c; Three cents off on orders of 300 or more. Custom Hatching, 4c an Egg. C. W. Stark, Indian River, Ont. 8d-26,27,30,31,1,2,3,4-401P

p Poultry

CHICKS AND HATCHING EGGS from blood-tested barred rocks of the O.A.C. strain. Phone 871 ring 4-1. 6d-80-516P

FOUR TURKEYS, 2 GOBBLERS, 42 Hens. Apply E. Kelk, No. 8, Peterborough. 2d-79-590P

FOR SALE — BABY CHICKS, BARRed Rocks, O.A.C. strain, Fifteen Cents. Tancred Single Comb White Leghorns, Ten Cents. Delivery April 8. 'Phone 2578J-3510. 2d 80-718P

JERSEY BLACK GIANT HATCHING Eggs, $1.75 per 15, $3.00 per 30. F. G. Carpenter, Route 7, Peterborough. 3d-81-662P

q Wanted

WANTED — LIVE POULTRY. BEST Market Prices Paid. 'Phone 771. Atkins. 26d-81-232Q

WANTED — ROOMERS, ALL CONveniences; central. Apply 307 George Street (opposite Barrie Building) or 'Phone 2276J. 3d-79-582Q

WANTED — TO BUY, MODERN REsidence, two bathrooms, etc. Write Box 570, Examiner. 3d-79-570Q

TWO UNFURNISHED ROOMS, ON Ground Floor; central. 'Phone 2614W. 3d-79-579Q

WANTED — TWO THOUSAND FEET Rough Pine Lumber; must be cheap. Apply W. Hibbard, Bailieboro, Ont. 4d-80-580Q

WANTED — FURNISHED SUMMER Cottage in Chemong, for Client. Gordon & Elliott, Barristers, Peterborough. 3d-79-696Q

WE HAVE FIFTEEN TENANTS WAITing to Rent Houses. See A. Brown & Son. 3d-79-682Q

WANTED — CATS WITH SMALL KITtens three to four days old. Apply 'phone 990 ring 2. 6d-81-534Q

WANTED—WOOD MANGLE, GOOD condition. Phone 1258W. 2d-79-592Q

WANTED— ONE HUNDRED DOLLARS for 3 months; good security. 'Phone 3335W. 2d-80-648Q

PARTNER, WITH TWO HUNDRED Dollars, for Lunch Room; good opportunity. 'Phone 3335W. 1d-79-649Q

s Used Cars for Sale

FOR SALE — FORD COUPE, IN GOOD condition; cheap for cash. 403½ London Street. 6d-83-609S

CAR FOR SALE — JEWETT SPORT Phaeton, good condition, $135 quick sale. 'Phone 3490. 3d-80-719S

ESSEX COACH — SNAP FOR QUICK Sale. Privately driven. 546 Water Street. 3d-80-624S

CHEVROLET SEDAN, LATE MODEL. Can be bought reasonable. Call 2070W for particulars. 2d-80-725S

CHIROPRACTOR

SPECIFIC TREATMENT — COLDS, Grippe, 'Flu, Bronchitis. Consult C M. Lawrence, Kresge Building. 'Phones 802 and 728M. 6d-84-644

DO NOT CONFUSE OSTEOPATHY WITH OTHER SPINAL METHODS OF TREATMENT

Osteopathy—both in education and practice—is distinct. Osteopathic results unsurpassed.

W. A. SETTLE, Osteopath
124 Hunter St., W., Peterborough, Ont. 'Phone 649

th-tf-582I

Automobile Owners! ARE YOU INSURED

OR HAVE YOU MERELY AN INSURANCE POLICY?

CONSULT US regarding the most extensive international tourist and claims service yet devised for motorists.

HILL, WEDDELL & HILLS

124 HUNTER STREET WEST
PETERBOROUGH ONTARIO
Telephone 14. Established 1883.

t General Notice

SHINGLING. FOR ESTIMATES APply 434 Edison avenue. 3d-79-566T

PAINTING, PAPERHANGING, KALSOmining. Hardwood Floors Cleaned, Polished. First-class Workmanship. Estimates free. 'Phone 2558M 6d-82-577T

HAIR CUTTING, 25c. CORNER PARK and Romaine Streets. 6d-83-604T

OAKLAND SIX-CYLINDER TRUCK, 1927 model; take Car or Lot, balance cash. 215 Princess. 3d-80-622S

PAPERING, PAINTING, GRAINING. George Hawke. 3265F. 3d-80-621T

NAVIGABLE WATERS PROTECTION ACT, R.S.C. CHAPTER 140.

The Hydro-Electric Power Commission of Ontario hereby gives notice, that it has, under Section 7 of the said Act, deposited with the Minister of Public Works at Ottawa, and in the Registry Office for the Registry Division of the County of Victoria at Lindsay, Ontario, a description of the Site and Plans of a 4,000-volt Wood Pole Electrical Transmission Line proposed to be constructed across the Scugog River and Trent Canal following the boundary highway between Lot 18, Concession 5, and Lot 18, Concession 6, both in the Township of Ops, in the County of Victoria.

And take notice, that after the expiration of One Month from the date of the first publication of this Notice The Hydro-Electric Power Commission of Ontario will, under Section 7 of the said Act, apply to the Minister of Public Works at his Office in the City of Ottawa for approval of the said Site and Plans and for leave to construct the said Transmission Line across the Scugog River and Trent Canal as aforesaid.

Dated at Toronto this 31st Day of March, A.D., 1931.

THE HYDRO-ELECTRIC POWER COMMISSION OF ONTARIO.
W. W. Pope,
Secretary.
4d-2,9,16,23-729

NOTICE TO CREDITORS.

IN THE MATTER of the ESTATE of SUSANNAH W. DICKSON, Late of the City of Peterborough, in the County of Peterborough, Widow, Deceased.

NOTICE IS HEREBY GIVEN, That all persons having any CLAIMS or DEMANDS against the late SUSANNAH W. DICKSON, who died on or about the Twentieth Day of February, 1931, at the City of Peterborough, in the County of Peterborough, are required to send by post prepaid or to deliver to the undersigned, Solicitors herein for Georgia S. Brown and Francis Dean Kerr, Executors and Trustees under the Will of the said Susannah W. Dickson, their names and addresses and full particulars in writing of their Claims and statements of their accounts and the nature of the securities, if any, held by them.

AND TAKE NOTICE, That after the Thirtieth Day of April, 1931, the said Georgia S. Brown and Francis Dean Kerr will proceed to distribute the Assets of the said Deceased among the persons entitled thereto, having regard only to the Claims of which he shall then have had notice, and that the said Georgia S. Brown and Francis Dean Kerr will not be liable for the said Assets or any part thereof to any person of whose Claim he shall not then have received notice.

DATED at Peterborough the 24th Day of March, 1931.

PECK, KERR & McELDERRY,
415 Water Street,
Peterborough, Ont.,
Solicitors for the Said Executors.
4d-27,2,10,17-645

Dr. Barnardo Society Holds Weekly Meeting

The Dr. Barnardo Boys and Girls Club held their meeting at the home of Mr. and Mrs. John West, 132 Perry street, last evening. The president Frank Degan presided as chairman. The minutes of the last meeting were read by the secretary. The Sick Committee reported visiting Frank Degan on Sunday, as he was sick at that time.

It was decided that the Club members wear a button instead of a ribbon to designate their organization. Letters were read from J. Webb, president of the old Toronto club, wishing the newly formed club every success.

All former officers of the Club were given a vote of confidence. It was decided that the ladies should all be on the Social Committee to take charge of the social evenings. John West was elected chaplain. It was also determined that business and social meetings should be alternated. The meeting was closed by thanking Mr. and Mrs. West for the use of their home, and the singing of God Save the King.

The next meeting will be held at the home of Mrs. Allen, 199 Perry street and will take the form of a social evening.

The time has come for every business man and woman in the city of Peterborough to rally around the Peterborough Chamber of Commerce banner.

TENDERS WANTED

TENDERS WILL BE RECEIVED BY the Board of Education, Campbellford, until 6 o'clock p.m., April 8, for a Bus Service to accommodate Thirty-five Pupils from Keene to Campbellford and Return, arriving at Campbellford High School at 8.45 a.m., and returning from Campbellford at 4.45 p.m. each school day from April 27, 1931, to June 30, 1932. Wesley Stephens, Secretary-Treasurer, Board of Education, Campbellford, Ont. 2d-80-727

Easter Flowers

A non-limited supply of plants and fresh choice cut flowers, carnations, daffodils, tulips, roses, violets, lily of valley, hydrangeas, spireas and lillies, all at moderate prices.

S. Jordan's
214 Charlotte St.

DAVIS-THOMPSON COMPANY, LTD.
Insurance and General Agency.
433 GEORGE STREET - PHONE 40

RESOLVED... greater SAVINGS in 1931

4% ON DEPOSITS

"He saves much who saves a little with regularity."

Regular deposits of small amounts will often accomplish more than infrequent deposits of larger amounts.

Start an account to-day in our Savings Department, which offers you special facilities and advantges.

"There is no substitute for a Savings Account."

The Toronto Savings and Loan Co.
437 GEORGE ST., PETERBOROUGH
Office Hours: 9 a.m. to 4 p.m., Saturday: Open until 5 p.m.

THE SON OF TARZAN No. 28 (Metropolitan Newspaper Feature Service, Inc.) By Edgar Rice Burroughs

The sound of his voice brought every head erect. Wide-eyed the children viewed him an instant, then with screams of terror fled toward the village. To the alarm came a score of warriors with hastily snatched spears. The boy halted, the glad smile fading from his face as with wild shouts the warriors ran toward him. Akut called to him to turn back. Instead, he raised his hand in a gesture of peace. A shower of spears answered it.

The missiles struck all about the boy, but none touched him. Again his spine tingled and the short hairs on his neck bristled. His eyes narrowed. Sudden hatred flared in them to wither the glad friendliness that had lighted them a moment before. With a low snarl, quite similar to a baffled beast, he turned and ran into the jungle. Akut awaited him in a tree. The wise old ape urged flight, knowing the sinewy black warriors would search for them.

But the son of Tarzan held back. Rage and hatred now consumed him. He wanted to fight yet he knew he could not meet these armed men with his naked hands. Moving slowly through the trees he could hear below him the savages advancing with shouts and cries. For a mile or so he followed above them. At last they turned back. One young warrior dropped behind his companions as they went down the narrow trail. A grim smile lit the boy's face.

Swiftly he hurried forward until he moved almost above the unsuspecting black, stalking him as Sheeta, the panther, stalks his prey. Suddenly and silently he leaped forward and downward upon the warrior's broad shoulders. As he landed, hurling the black heavily to the ground, his fingers sought and found the man's throat. The warrior struggled frantically in vain effort to dislodge the grim, silent thing clinging to him.

Hidden in the bush at one side of the trail, safe from the eyes of the searchers should they miss their fellow and return for him, the lad choked the life from his victim. Then a strange desire seized him. His whole being quivered and trilled. Involuntary he leaped to his feet and placed one foot upon the body of his kill. He raised his face to the heavens to voice a strange, weird cry surging within him.

But no sound passed his lips—he just stood there a full minute, his face uplifted, his chest heaving to his pent motions, like a statue of vengeance. The silence that marked the first great kill of the son of Tarzan was to typify all his future kills—just as the hideous victory cry of the bull-ape marked the kills of his mighty sire, Tarzan of the Apes. Akut, meantime, had turned back to search for the boy.

Soon the ape was startled to see a strange figure moving through the trees. It was the boy, yet could it be? In his hand was a long spear, down his back hung an oblong shield. On his arm and ankle were bands of brass and iron, while around his middle was twisted a loin cloth. A knife was thrust through its folds. The old ape could scarcely believe his eyes. The boy hastened forward and proudly recounted the details of his exploit.

They made a detour around the hostile village. Now for days the boy practiced with his spear until he gained a proficiency only attained by youthful muscles. Under Akut's guidance he came to know every jungle spoor and know the different beasts by scent. His nose could tell whether up-wind there were two lions or four. Much more the ape taught him—but far more was a species of intuition inherited from his father. He had come to love the jungle life.

NEILL'S

The Store of Better Values

MEN'S NEW EASTER FOOTWEAR

THE STANFORD

Just arrived for the Easter season this new high grade Black Calf Oxford in Blucher or Bal style with medium or heavy Goodyear welt leather soles presents the most outstanding value at their new low prices.

$6.00 to $6.50

Widths C, D and E. Sizes 6 to 11.

SEE OUR WINDOW DISPLAY OF SMARTLY STYLED

Ladies' and Children's Easter Footwear

SHOWING

The newest designs in Ties, Strap and Pump models, featuring black and brown kid and calf with attractive reptile finished leather trim. Spike, Cuban and low heels. A style and width, every need and a price for every purse.

R. Neill, Ltd.

350-354 GEORGE STREET

Canada's Greatest Shoe Store

Candy For Easter

EASTER EGGS filled with fruit, nuts and cream in fancy pitchers, baskets, mugs and boxes.

5c, 10c, 15c, 25c, 35c and 50c each

MOIR'S, SMILES AND CHUCKLES AND LIGGETT'S CHOCOLATES in fancy boxes.

30c, 60c, $1.00, $1.20 and $2.00 boxes

All nice, fresh stock.

THE REXALL DRUG STORES

McDERMID & JURY

McDERMID DRUG CO.

E. L. PAYNE

WE SING OF LUMBER GOOD AND TRUE—THAT'S WAITING AT THIS YARD FOR YOU !

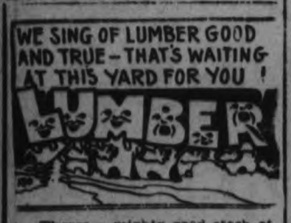

Theres a mighty good stock of Lumber at this yard awaiting your inspection. If you are an expert lumberman your visit will be all the more welcome. We're proud of the Lumber we sell and will be glad to have you look it over.

Choice Oak Flooring at, foot laid measure 9c

Maple Flooring at, foot laid measure 6¾c

Satin-Finish Flooring at current prices.

See Tobe Fredenburg and He'll Show You.

Scott Coal & Lumber CO.

PHONE 1636

Corner Dalhousie and Bethune

LOCALS

Minard's, Liniment for Neuralgia.

ST. PAUL'S CHURCH CHOIR.

Practice to-night at 8 o'clock. All members present. Please bring copies of Messiah.

DANCE IN KEENE

Monday, April 6th. Moncrief's Orchestra. Admission 95c and tax. 3d-80-715.

REAL HARDWOOD

Closest price on the best Body Hardwood, 4ft. length or cut 12 inches. Alfred McDonald Lumber Co., Ltd. Phone 176. 5d, 80, 609

NOTICE

Now is the time to have your Eave Troughing and Plumbing repaired. Special prices. Goodfellow & Welch. T. T. S.-Apl. 19, 499

THINK OF IT!

Maple Hardwood Slabs, $5.00 per ½ cord; Mixed Wood, $4.00; Oak Hardwood Slabs, $4.00; Hemlock Slabs, $3.75, and Pine, $3.00.—Baker's. Phone 676. 165 Dublin Street. 6d-80-195

MANUFACTURERS' LIFE.

Wish to announce that the office will be closed on Saturday, April 4, and anyone wishing to pay premiums may do so at office of Mr. T. Mark, 360 Water street. 1d-79-726.

DRY MILLWOOD

Very suitable for early spring use. Cut 12 inches long, $3.50 for half cord or still better value in our standard load for $4.50. 'Phone THE PETERBOROUGH LUMBER COMPANY, Ltd. Phone 3160. 7d, 81, 665

GENERAL ELECTRIC RADIOS
HOTPOINT RANGES,
For sale by
W. GORDON HALL
Wiring - Repairs
Phone 1403-W. 88 London St
tfs-tf-5609

Contracting and Building, Alterations and Repairs, Shingling, Hardwood Floors
F. BARRETT
Phone 2804-W
6d-81-530

UNSIGHTLY HAIRS

Permanently removed by Electrolysis Dermatologist Formerly of Hiscott Institute. Expert Facial and Scalp Massage. Skin Diseases successfully treated — Anne Graham Logan, 201 Brock St. Phone 3102 for appointments.
a.w.f

EASTER LILIES

Fine supply of Lilies and other Pot Plants for Easter.

All Seasonable Cut Flowers.

Peterboro Floral Co.

Phone 1395—456-w

Let Us Furnish Your Home

Here you'll find a wide range of fine Canadian Furniture, Carpets, Rugs, Beds and Bedding, Housefurnishings, Stoves, Baby Carriages—in fact, we can furnish your home complete from cellar to attic at a substantial saving. And remember, "we can't be undersold; your credit is good, and our

TERMS ARE EASY

Come in and talk it over with us

Home Furnishing COMPANY

208 CHARLOTTE. Phone 1438

t.t.s-101.

EASTER GIFTS

If you are going away for Easter and wish to take an Easter Gift to a relative or friend, we have a beautiful selection to choose from.

We are showing some wonderful pieces of Easter Jewelery that will go nicely with your new Easter costume.

Newest design in Necklets, Bracelets, Ear-rings, etc., are now on display.

The April Birthstone is the Diamond. Wear your Birthstone.

Some fine new pieces of Silverware have been added to our stock and are of highest quality and at moderate prices.

See our windows for a fine selection of Easter Gifts.

WARNE BROS.

DIAMOND HALL

Phone 880. 349 George St.

ST. ANDREW'S CHOIR.

The regular practice will be held to-night.

CALEDONIAN CLUB.

Members meet for Whist Party to-morrow night at 8 o'clock sharp. 1d-79-737

KNOX CHOIR.

Rehearsal to-night at 8 o'clock. Attendance of all members will be appreciated.

THE MODEL FISH AND CHIPS

Cafe, 201 Hunter Street, will be Open for business as usual Good Friday. 1d-79-724

GOOD FRIDAY SERVICES

At S.A. Hall, 11 a.m., "Seven Sayings of the Cross." 8 p.m., "An Hour at Calvary." 1d-79-723

EXTRA DRY WOOD.

Choice Body Hardwood, Maple; extra heavy Hardwood Slabs, Maple; also Heavy Hemlock Slabs. 'Phone 96. McCarthy & Johnston. 10d-81-542

NOTICE.

All ex-members of the 20th Battalion communicate with H. Freeman, 144 Simcoe Street, Phone 1738-J, at once to arrange to attend the 20th Battalion Re-union in Toronto on April 11th. 1d-79-643

SWEET PEAS.

Plant them to-morrow to be sure of an early start. Fine Mixed Ruffled Spencers, 35c an ounce.—Peterborough Floral Co., 347 George. 1d-79-731

ST. JOHN'S CHOIR.

All boy choristers must come to the church to-morrow (Good Friday) morning at 10 sharp. Members are reminded to bring their surplices and copies of cantata to the service at 8 in the evening.

ROSE'S MEAT MARKET.

Let us serve you with your Easter Roast. Our Meats are all especially selected with a view to Quality and Price. Special deliveries all day Saturday. Kindly 'phone early. 303 George. 'Phone 3689 1d-79-734

AUCTION SALE

Of 20 head of milking cows and young cattle, 5 horses, of Mr. Bruce Bickell on main road to Lakefield, living in stone house. Sale April 6. R. H. Alford, Auctioneer. 2d-27-2-632

WHERE QUALITY COUNTS.

Why buy cheap wood when you can get good wood cheap. You will be tickled to death wtih every stick sent if purchased from Sanitary Ice Supply. Coal, Wood, Coke and Charcoal. 'Phone 147. dtf.

SILVER BLACK FOX

This is the year to buy your wife or sweetheart her Silver Black Fox Scarf. We have a few nice ones made up as low as forty dollars and up to one hundred and fifty. Would be pleased to show you them. Ring or call. Hendren's Fox Farm. 3d, 79, 567

DAWSON'S HOT CROSS BUNS

Are as usual the most delicious buns in the city. The ingredients are of the highest quality and they are made and baked by people who know how.

THE TASTE WILL TELL

Per Dozen **25c**

Order from your Grocer

Jean Ruth Cake Shoppees

91 Hunter St., East City will be open all day Good Friday

PHONE 3420

2d-79-674.

AUTO LICENSES.

Issuing office remains open Saturday until 4.00 p.m., as usual. Closes Friday of this week.—F. G. Stinson, Issuer. 1d-79-730

IVEY'S, FLORIST

We are now in a position to handle Cut Flowers, Wedding Decorations, and Funeral Designs. All orders will receive prompt attention. Phone 3851. 1d, 79, 738

CARD OF THANKS

Mrs. S. Bryan and family wish to thank their friends and neighbors for kindness shown them in their recent sad bereavement, and for the beautiful floral tributes; also the ladies of Garden Hill United Church.

PASSION WEEK SERVICES

In Mark Street Church, to-night at 8 o'clock; and to-morrow at 11 o'clock in Trinity Church, at which the Sacrament of the Lord's Supper will be observed. Rev. D. N. McLaughlin, B.D., of Toronto, will speak, and Mr. Albert E. Greenlaw will sing at both services. 1d, 79, 746

CARD OF THANKS

Mr. and Mrs. Charles R. Kennedy, 96 Stewart street, wish to thank the employees of Silverwoods Dairy for the floral tribute; also friends and neighbors for the kindness shown them during their recent sad bereavement.

OBITUARY

James Ball died suddenly last night at his home, 44 George street. The deceased was born in England 57 years ago, but has lived in Peterborough for the past 30 years. He has been an employee of J. J. Turner and Sons for the past 29 years, and at the time of his death he was one of the cutters. Surviving him are his wife; three daughters, Lillian and Violet of this city and Mrs. E. Stevenson of Hamilton, and four sons, Albert of Peterborough, Fred and Harold of Hamilton, and Thomas of Detroit.

The funeral will take place from his late home at 3 o'clock Saturday afternoon, with Rev. E. A. Moorehouse of St. James United Church officiating. Interment will be made in Little Lake Cemetery.

MRS. JOSEPH WELLWOOD.

The death occurred Wednesday evening at 11 o'clock, of Mrs. Joseph Wellwood at the residence of her daughter, Mrs. Thomas Sproat, 264 Stewart street. The late Mrs. Joseph (nee Margaret Jane) Wellwood, was born 89 years ago in Trafalgar County, and has reseided in Peterborough for several years. She leaves to mourn her passing eleven sons and three daughters.

The funeral service will be held from the residence of her daughter, Mrs. Sproat, at 7.30 this evening, and Rev. Wm. McDonald of Knox United Church will officiate. The remains will be taken to Dundalk, Ontario, for interment on Friday.

JOSEPH BRYAN.

In the passing away of the late Joseph Bryan, recently, at the age of 52, Hope Township lost one of its worthy sons. He was a man of sterling qualities, a friend to all who knew him.

He was a son of the late Mr. and Mrs. William Bryan, pioneer settlers of Hope Township. On February 5, 1907, he was married to Sarah Mellisia Kennedy of Cavan. To this happy union five children were born, of which four survive.

The funeral was largely attended, and interment was made in Bewdley Cemetery.

Rev. Mr. Lane, pastor of the deceased, had charge of the solemn and impressive service at the house and grave.

The pall-bearers were six nephews of the deceased: Arthur Bryan, Kenneth Thurtle, Gerald Thurtle, Sam. Elmer, John Lunn, and Will Lunn.

The beautiful floral offerings were carried by Stanley Kennedy, Cyrus Kennedy, Vertil Kennedy, John Elmer, and Palmer Howden.

Left to mourn the loss of a loving husband and father are his wife and four children: Willis, Laurence, Helen and Roy; one sister, Mrs. J. O'Hara of Frobisher, Sask.; two brothers: Harry of Ida and Charles of Bewdley.

MRS. VALENTINE BEST

Mrs. Valentine Best died at 1.30 this morning in her 82nd year after a short illness. Mrs. Best, formerly Jemima Moore, was born in Emily Township on February 28, 1846. She has lived in Peterborough for the past 49 years, and at the time of her decease lived at 213 Brock street. Her husband died April 1, 1906. Mrs. Best is survived by one daughter, Mrs. Samuel Fee, and two sisters, Miss Jane Moore and Mrs. S. H. Best, all of this city.

The funeral will take place from her late residence at 2 p.m., Saturday. Rev. William Allan of St. Paul's Presbyterian Church will conduct the service and interment will be made in Little Lake Cemetery.

DEATH.

EDWARDS.—At Zion, Hope Township, on Wednesday, April 1, 1931, Agness McKinstry, beloved wife of the late William Edwards, mother of Mrs. W. J. McCullough and the late Capt. Gilbert Edwards, M.C., in her 80th year.

Funeral service will be held at the family residence, Lot 29, Con. 4, Hope, on Saturday afternoon, April 4, at 2.30 o'clock. Interment at Zion Cemetery. Flowers gratefully declined.

IN MEMORIAM.

COBURN. — In memory of a loving mother, Mrs. George Coburn, who passed away April 3, 1929.

She is gone, but not forgotten;
And as dawns another year,
In our lonely hours of thinking,
Thoughts of her are always near.

—Sadly missed by Mr. and Mrs. Reg. Coburn, Gwen and Meryl.

COCKBURN. — In loving memory of our dear mother, Mrs. Laura Cockburn, who passed away April 3, 1929.

—Sadly missed by Everett and Anne Cockburn.

MAIN STREET TOPICS

Jabs and Jottings as Picked Up by an Examiner Reporter

FIELD ORGANIZER IN CITY

N. R. Vinton of Toronto, Field Organizer of the Ontario Division of the Canadian Red Cross Society, was in the city to-day, conferring with officers of the local branch. He visited the Hostel on Hunter street and commended the officials of the Relief Association on the efficient manner in which it is being conducted. It was pointed out by Mr. Vinton that the blankets loaned by the Militia Department to this Hostel might be kept by the Association as long as the Hostel is in use.

GUN CLUB SHOOT

Members of the Peterborough Gun Club are holding a shoot tomorrow afternoon at the traps, commencing at 3 p.m. A request for a strong turn-out is made, and an invitation is extended to all shooting enthusiasts, and members of the Fish and Game Association.

Burglars Get $230 In Brantford Raids

BRANTFORD, Ont., April 2.—Safe crackers, believed to be professionals, visited Brantford last night getting $130 in cash and cheques at the office of the National Food Products Company on the western edge of the city, and $100 in cash from the office of the Imperial Oil Company in the Eastern district. Nitroglycerine was used to open the safes and police report no fingerprints were left behind.

NEW FUR STORE TO OPEN HERE

Reliable Furriers Company Will Open New Premises at 461 George Street.

REMODELLING DEPARTMENT.

On Tuesday morning of next week Peterborough will have an addition to its retail stores with the opening of the Reliable Furriers Company on their new premises, 461 George Street, near the Y.M.C.A.

The business will be in charge of P. Phillips, of Toronto, who has disposed of a similar store in Toronto to open up here. Mr. Phillips has had twenty-five years' experience as a fur dealer, and it is his intention to offer quality goods to those doing their shopping in this city.

In addition to carrying a good stock of finished coats, Mr. Phillips has established a fur remodelling department and is prepared to begin this service at once. He will also store furs during the summer months.

The store has been newly decorated inside and out, and Mr. Phillips extends an invitation to the public to inspect his goods on the opening day and to make his acquaintance.

Edinburgh, Scotland, will equip its firemen's bus with safety glass and an escape ladder.

RADIO

We have a Complete Stock of Rogers Tubes. April issue of Q.S.T. can now be secured at

F. H. SMEDMOR'S,
318 Charlotte St.

ANNOUNCING

THE OPENING OF A NEW FUR STORE BY

W. J. HAMILTON

Designer and Furrier

OUR OPENING FEATURE WILL BE

Beautiful Brown and Red Foxes

$18.50 $23.50 $29.50 $32.50

Large Silky Scarves—Also Silver Fox

In the season's smartest modes, make this rich beauty, this delightful softness your own. You can well afford it at these prices.

Our opening will be on April 15th, but if you are contemplating the purchase of a fur scarf for Easter, telephone 2007-F and we will arrange a display of our opening specials for your inspection.

163 Charlotte Street — One door west of George

W. J. HAMILTON — Designer and Furrier

Residence, 599 Homewood Ave.

Telephone 2007-F

Saturday Special!

FRESH PORK SPARE RIBS 2 LBS. 25c

ROSE BRAND BACON AND HAM ARE UNEXCELLED.

See Our Retail Stores' Windows.

Canadian Packing COMPANY, LIMITED.

Telephones 183-381.

LET WRIGHT DO YOUR

EASTER PERMANENT WAVE

Do not gamble — experience counts. Here is where you are assured of a real Permanent Wave backed by six years of continuous service to Peterborough ladies.

Lamur Oil Wave and Croquignole Oil Wave

$5.00 to $7.00

PHONE 2115

For your appointment

WRIGHT'S Hairdressing Parlors

337 George Street — Phone 2115

DANCE AT CHEMONG

SATURDAY NIGHT

MOWRY-STEER AND THEIR SILVER COLLEGIANS

DANCE At the Paragon Hall Saturday Night with

MOSE YOKOM AND HIS BAND

STAINER'S

THE CRUCIFIXION

WILL BE SUNG IN ALL SAINTS' CHURCH

GOOD FRIDAY, 8 p.m.

FULL CHOIR OF 60 VOICES.

Mrs. P. Hooper, Violin — Geo. E. Chandler, Conductor — Mrs. W. A. Logan, Organ

BRIEF DEVOTIONAL ADDRESS BY CANON TROOP.

All Seats Free. Come Early. Collection in Aid of Choir Fund.

2d-79-704

GEORGE STREET UNITED CHURCH

Sacred Cantata, "The Darkest Hour," by Harold Moore, will be rendered by the Choir, under direction of D. R. Howat.

FRIDAY EVENING, APRIL 3RD, 8 P.M.

Miss Reta Swain of Toronto, Assisting Artist for the Evening.

D. G. Carlisle, A. V. Lillow, Soloists. Silver Offering for Choir Fund.

2d-79-707

A SACRED CANTATA

PENITENCE, PARDON AND PEACE (by J. H. Maunder)

With MENDELSSOHN'S "HEAR MY PRAYER"

Will Be Rendered in

ST. JOHN'S CHURCH, GOOD FRIDAY, AFRIL 3RD

At 8.00 p.m.

By the Choir of 50 Voices (of which Half are Boy Sopranos)

Under the direction of Frederic G. Mann, L.Mus.

Copies of words of Cantata will be distributed for use of Congregation.

ALL SEATS FREE - OFFERTORY FOR CHOIR FUND

2d-31-2-684.

Here We Are Again

THE EXAMINER SOCIAL CLUB announces another great community event in the form of an

EASTER DANCE

to be held in the Canadian Legion Hall

Friday, April 10

Dancing Commencing at 9 o'Clock.

MOSE YOKOM AND HIS BAND

have again been engaged for the big event—so hold everything for next Friday night.

TICKETS ARE 50c.

A large part of the proceeds goes to the City Relief Fund.

Choice Quality Meats

Schneider's Smoked Hams (half or whole), lb. . . 29c
Schneider's Smoked Picnic Hams (shankless), lb. 23c
Good Rolled Pot Roast of Beef, lb. 14c
Choice Oven Roast of Beef, lb. 15c
Finest Quality Plate Rib, lb. 12c
Boneless Rump Roast of Beef, lb. 25c
Rolled Prime Rib of Beef, lb. ..... 25c to 28c
Fresh Picnic Hams, lb. 15c
Fresh Hams of Pork (half or whole), lb. 21c
Fresh Butt Roast of Pork, lb. 19c
Fresh Side Pork (in piece), lb. 18c
Choice Breast of Veal, lb. 12c
Choice Shoulder of Veal, lb. 20c
Choice Stewing Cuts Veal, lb. 12c
Home-Rendered Lard, 2 lbs. for 25c

Visit our Store Saturday or Telephone for your Favorite Cut of Easter Quality Meats.

New Centre Meat Market

192 CHARLOTTE ST. We Deliver. Phones 760-761

ADVERTISE IN THE DAILY EXAMINER

PROBABILITIES
Moderate northerly to westerly winds; fine to-day and Sunday; cool to-night.

The Evening Examiner

HOME EDITION

IF IT WILL HELP PETERBOROUGH AND DISTRICT, THE EXAMINER IS FOR IT.

VOL. LXVI., No. 79 — PETERBOROUGH, ONTARIO, CANADA, SATURDAY, APRIL 4, 1931 — PRICE THREE CENTS

CANADA'S GOVERNOR GENERAL ARRIVES

Membership Increase Shown in O.B.A.A.

SUNDAY BALL IS BANNED IN BORDER AREA

Several Amendments and Resolutions Dealt With at Opening Session of Convention.

HAVE SUCCESSFUL YEAR.

Membership of Association for 1929 Totals 58 Leagues and 279 Clubs.

Eighteen of the leagues that comprise the Ontario Baseball Amateur Association were represented at the opening session of the association's thirteenth annual meeting which convened at the Empress Hotel this morning with the President, R. A. Elliott of Deloro, in the chair. Forty-four delegates and executive members were present.

The importance and progress of the O.B.A.A. was reflected in the annual report of the secretary, W. J. Snyder of Hamilton, showing a total membership last year of 58 leagues and 279 clubs, an increase over 1929 of 16 leagues and 85 clubs. During the year certificates were issued to 7,700 players, an increase of approximately 2,000 for the year.

Mr. Snyder's statement summarizing the splendid recovery of the O.B.A.A. under the administration of Mr. Elliott and his associates was unanimously adopted with prolonged applause expressing the satisfaction of the delegates, not only with development of amateur baseball throughout the province last year but also the prospects of improving the present flourishing condition during the season that will soon be opening.

Sunday Ball Banned

Towards the noon adjournment various amendments and resolutions were dealt with, one of them restoring the Association's policy of prohibiting Sunday baseball within its jurisdiction. Influenced perhaps by the current trend of retrenchment the association reduced the fees for umpires in senior and intermediate championship play-offs.

Welcomed By Mayor.

Mayor Denne greeted the delegates with a cordial welcome as a pleasant preface to the opening session this morning. After extolling the successful work of President Elliott and his colleagues in the promotion of amateur baseball in Ontario, and with a reference to Peterborough's industrial stability and its interest in sport Mayor Denne wished the delegates a successful canvention and invited the delegates to return when the city is in its summer bloom.

"We are happy to come to Peterborough," Mr. Elliott said acknowledging the city's welcome. "The idea of transferring our annual meetings to different parts of the province as a stimulus of interest in amateur baseball has been realized, I believe, by the attendance here to-day."

W. J. Smith, Toronto, a past president and life member, presented the association with a gavel, which Mr. Elliott gratefully received on behalf of the O.B.A.A., and requested Mr. Smith to use it for the first time by summoning the meeting to order.

President's Address

Mr. Elliott's address as president was as follows:

Once each year it is our privilege to meet together and discuss the welfare of amateur baseball in the province of Ontario. We will have a luncheon recess when you will be addressed by a number of prominent men, and as we have considerable work on our agenda, my remarks will be very brief.

Amateur baseball, during the season of 1930, staged a come-back with more players, a greater number of leagues and increased attendance. Credit for this revived activity and interest is due to the hard work of your executive and you men who are assembled here to-day.

Two important changes in amateur baseball were introduced and tried out during the past season.

(Turn to Page 7, Please)

Huge Trade Credit To Be Given Soviet

MOSCOW, April 4.— (C.P.)— The Soviet Commission which will leave here after Easter under the leadership of George Piatakov, for Berlin to sign the final agreement for a $75,000,000 trade credit for 1931 is seen here as one of the first steps by the Russian Government to break what it believes is an economic blockade plot.

It is also a move to obtain finances which are much needed for the completion of the five year plan.

Arrives in Canada

EARL OF BESSBOROUGH
Canada's new Governor General, who was sworn in at Halifax to-day by the Deputy Administrator, the Hon. E. L. Newcombe.

General Shortening Of Working Hours

BERLIN, April 4.— (A.P.)—Chancellor Beuning's Commission appointed to study a remedy for Germany's unemployment problem to-day suggested two partial solutions—general shortening of working hours and prohibiting of public servants from engaging in side jobs.

The commission which is headed by the former Minister of Labor, Heinrich Brauns, believed that shortening of working hours would afford an opportunity for at least part time work to many who are now out of jobs. The commission recommended that where industries proved recalitrant to the plan the government be empowered to fix the hours of work.

The commission urged also that all civil servants be prohibited from accepting remunerative jobs outside their regular civil service.

Queen Mary was one of the most frequent and enthusiastic visitors to the recent exhibit of Persian art in London.

CIVIC WELCOME IS GIVEN O.B.A.A. AT BIG BANQUET

Peterborough City Is Hosts to Delegates and Sportsmen at Luncheon.

BIG KEY IS PRESENTED.

Alderman Mel. Turner Chairman of Reception Committee Presides.

A real Peterborough welcome, the warmth and sincerity of which could not be gainsaid was afforded the executive and delegates to the annual Ontario Baseball Amateur Association Convention to-day.

The civic welcome, taking the form of a banquet at the Empress Hotel this noon and presided over by Alderman E. M. Turner, chairman of the reception committee of the City Council, comprised one of the most representative gatherings of sportsmen which has been held here in many years.

The members of the City Council, whose guests the ballplayers were, rolled up in full force, along with His Worship Mayor Roland Denne. City Clerk S. R. Armstrong and the City Tax Collector, W. J. Green, himself an old ball-player, were also present.

Following the toast to "The King," the chairman introduced the officers of the Association as follows: W. J. Smith, life member; W. J. Snyder, life member; A. Hillmer, immediate past president; R. A. Elliott, president; C. K. Jutten, 1st vice-president; W. A. Smith, 2nd vice-president; P. M. Kennedy, Governor Amateur Athletic Union of Canada, and the executive committee, Messrs. A. J. Walsh, H. C. Maguire, J. W. Scott, N. A. Taylor, R. G. Fraser and William Kay.

In addition to the members of the City Council and the delegates themselves, there was a wide representation of prominent citizens, including J. F. Strickland, K.C., M.L.A., and members of the various civic departments, the local Chamber of Commerce and heads of various industries.

Throughout the dinner, which from an epicurean standpoint, left nothing to be desired, and which was of the usual high standard for which the Empress is locally famous, Rick Roberts and his Melody Men dispensed a lively program of music.

Large Key Is Presented.

His Worship Mayor Denne presented a large gold-plated key, em-

(Turn to Page 5, please)

Easter Greeting

ANCIENT CUSTOMS OF EASTER DAY WILL BE REVIVED TOMORROW

Though we look upon Easter Day as a Day of prayer—a day on which nearly 2000 years ago, Christ was resurrected from the dead—nevertheless, Easter has many quaint customs which are not in any was associated with the religious rites of the day. For instance the Easter Lily, shown in (1)—if you look for them and not at the pretty girl—is blamed upon the florist, though really they are a symbol of purity, and therefore a symbol of Christ. In the case of the Chick (2) we must add that in the case of Easter at any rate, the egg came before the chicken. At first mythologists tried to prove that the bunny laid the egg, but failing this they simply had to add the cute little chick instead of a straggly old hen. Eggs used to be colored red in the old days as a symbol of the blood of Christ, and this probably accounts for the artist in (3) who, however decided she wants a more elaborately colored egg. Easter is, by the way, the Goddess of Spring.

Bandits Relieve Banker of $10,000 And One Also Makes Use of the Bath Tub

MUDELEIN, Ill., Apr. 4. — Marshal Clayton Tiffany was in a thoughtful mood today as he considered his clues in the case of the $10,000 robbery of the state bank of Mudelein.

They included:

1.—A pair of fancy blue-striped "shorts" belonging to Milan G. Mott, the bank's cashier, which one of the four bank bandits donned after he had taken a bath in Mr. Mott's home.

2.—A dark circle which the robber left in Mr. Mott's bath tub.

"Is there any reason why I shouldn't go upstairs and take a bath?" the fastidious bandit asked while his three companions were holding Mr. Mott and the members of his family captive in the Mott home.

"An expert, with a microscope," Marshal Tiffany laughingly said, "might get some idea of the brazen personality of the fellow by taking a look at that ring."

County police searched the neighborhood for traces of the four robbers, without results. They stole the money when they took Mr. Mott to the bank yesterday, making themselves at home in his residence all night.

SHIP GOES DOWN CREW ALL SAVED

British Vessel and Coast Guard Collide Off New England Coast.

INQUIRY IS OPENED.

NEW LONDON, Conn., April 4 (C.P.)—The oil screw vessel Symor from Nova Scotia sank last night near the Nantucket Shoals light vessel following a collision with the Coastguard patrol boat Legare. The crew of the British vessel was saved.

News of the collision reached here to-day with the arrival of the Legare which had aboard it the crew of the Symor. Aubrey Bachman of Lunenburg, N.S., was master of the British vessel.

An inquiry into the collision was ordered by Commander M. J. Ryan, chief of staff of the Coastguard destroyer force.

For the past several days, the Coastguard said, the Symor was in the vicinity of Nantucket Shoals and during much of that time had been trailed by the destroyer Wainwright. The destroyer was later relieved by the Legare. The Symor was reported to be about 90 feet long. The Legare is a 125 footer.

The board of investigation into the accident was not expected to complete its work until to-night.

Captain Bachman and other members of the Symor's crew were told by the Coastguard that they could attend the hearing and could offer testimony if so desired.

Entrance Fees Paid Into O.B. Association

Thirty-three delegates from all over the Province paid their entrance fees into the O.B.A.A. this morning before the regular annual association meeting at the Empress began. Several delegates, who were expected, had not shown up at that time. Those who paid their fees for this year before the meeting were:

R. Colling and P. A. Johnston, Central Ontario; W. Gerow and R. Redmor, Halton County Juniors; F. Goyer and R. McKinley, Bay of Quinte; E. Darling, J. Nester, C. Richardson and J. Stewart, Niagara District; A. Primeau and J. Pilling, East Peterborough; W. Kerr, J. Townsend, A. H. Dault and Geo. Strinach, T.A.B.A.; W. Prindible, and A. Moffat, Peterborough City; W. Killingbeck and S. Killingbeck, Brantford Juniors; W. T. Randall and D. Tolestzke, Halton County; J. R. Laidman, M. O. Walton and S. C. Burns, H.A.B.A.; R. Carney, and B. C. Chambers, Oakville Juveniles; H. H. Busch, Haldimand County; J. H. Davenport and R. Dawson, Guelph Juveniles; J. J. Kendrick, Guelph Bantams; T. G. M. Jamieson, Inter-County.

Earl Bessborough Takes Usual Oath At Halifax House

Canada's New Governor-General is Sworn in by Deputy Administrator Newcombe Before Canadian Leaders of Church and State.

PREMIER BENNETT AND 14 MEMBERS OF CABINET ARE PRESENT AT MOST IMPRESSIVE CEREMONY

Bond is Renewed Between Britain and Canada, Between Subject and King—Deep Voiced Guns Announced Royal Proclamation.

(By Charles Bruce, Canadian Press Staff Writer)

HALIFAX, N. S., Apr. 4.—At noon today the deep-voiced guns of Citadel Hill announced to Canadians the proclamation of a new Governor General. Within the weathered grey stone walls of Province House, where three of his predecessors took oath of service as their sovereign's representative, Vere Brabazon Ponsonby, Earl of Bessborough, stood in the presence of Canada's people to renew the bond between Britain and Dominion, between subject and king.

The sharp rhythm of the royal salute, thrice given to mark the beginning and the end of the mile-long procession from pier to council chamber, and renewal of the journey to the terminals, the blazing roars of military music, the formal splendor of dress uniforms, and the sober garb of the civil legislators made the ceremony representative of British tradition through and through, as the new governor general took up his trust under the eye of dominion, provincial and civic governments. Then, in nineteen iron words from the lowering citadel, came final pronouncement in the age-old voice of empire.

14 Of Cabinet Present.

Seated about the old council table as Earl Bessborough heard his commission read, signed the oath book, accepted the great seal of Canada and handed it back to the Secretary of State "for safe-keeping, were fourteen members of the Dominion Government, headed by Prime Minister the Right Honorable Richard Bedford Bennett. At the left of the dais from which the Earl stepped down to assume his high office were his Countess and representatives of the armed forces, others of whom stood at the right with the Earl's secretary. On either side the council table were the Lieutenant-Governor of Nova Scotia and his lady, judges of the Supreme Court of Canada, the Deputy Administrator of the Dominion Government, the Provincial Premier and his Cabinet.

Addresses of welcome from the Prime Minister, Provincial Premier Gordon S. Harrington, and Mayor Louis Gastenguay were read to Their Excellencies when six bars of "God Save the King" had concluded the official oath-taking and proclamation. But first, Miss Mildred Bennett presented a bouquet of flowers to the Countess, and following Premier Bennett's address, Mrs. Harrington presented a floral tribute from the women of Nova Scotia. The Earl of Bessborough replied in fitting terms to each of the three formal welcoming addresses.

The assembly rose. The procession reformed for the journey back to the terminals, where their excellencies held a reception. They were to leave for Ottawa by special train at four o'clock.

The new governor-general's first contact with Canada to-day occurred at half past ten when the Honorable E. L. Newcombe, deputy administrator, Rt. Hon. Mr. Bennett, and Hon. C. H. Cahan, secretary of state, went aboard th Duchess of Bedford to pay their suite landed to be received on hour later the Earl and Countess and their suite landed to be recived on the pier by the deputy and administrator Lieutenant Governor Frank Stanfield the prime minister and cabinet members, the premier and minister of the government of Nova Scotia, naval, military and air officers.

Saluted from Port

A salute of nineteen guns was fired from the citadel as the earl reach-

(Turn to page 6, please.)

ARSENAL BEATS CHELSEA 2 TO 1 ENGLISH LEAGUE

While Blackburn Rovers Blank Newcastle United 1-0 in First Division.

HOTSPURS FALL 3-0.

Partick and Motherwell Battle to Scoreless Tie in Stottish League.

LONDON, April 4 (C.P. Cable). — Arsenal took a long lead in the race for the championship of the English soccer league, first division, in their matches yesterday and to-day. Good Friday they picked up a point for drawing with Portsmouth, and to-day they added two more for a fine win over Chelsea. Aston Villa, runners-up, lost ground when they were crushed at Portsmouth by five goals to nil to-day.

In the second division Tottentham Hotspurs, needing all the points they can accumulate to hold their lead in second place behind Everton to gain promotion at the end of the season, failed badly. They could only get a draw at home on Good Friday against Cardiff City, the bottom club in the table, and were beaten to-day at Port Vale. West Bromwich Albion, chasing the 'Spurs, while beaten yesterday at Port Vale, won to-day at home against Notts Forest and strengthened their position.

Deadlock Broken

The deadlock between Lincoln City and Tranmere Rovers at the top of the table of the Northern section of the third division was broken to-day when Lincoln City won from Carlisle United and the Rovers were trounced by Hull City.

In the Scottish first division, Rangers overhauled Motherwell, who were in the lead last week, when they beat Morton, while the Cup finalists could only draw against Partick Thistle.

Thirty thousand saw Portsmouth on their own grounds hold the Arsenal on Good Friday. Bastin netted for the Londoners twelve minutes from time. Easson snatched the equalizer three minutes from the whistle.

A notable scoring feat on the holiday was the six goals scored by Bacon for Reading against Stoke City.

ENGLISH LEAGUE.

First Division.

Arsenal 2, Chelsea 1.
Birmingham 0, Bolton Wanderers 2.
Blackburn Rovers 1, Newcastle U. 0.
Blackpool 0, Sheffield Wednesday 4.
Derby County 1, Middlesbrough 2.
Leeds United 0, Grimsby Town 0.
Leicester City 1, West Ham U. 1.
Manchester City 0, Huddersfield 1.
Portsmouth 5, Aston Villa 0.
Sheffield U. 4, Liverpool 1.
Sunderland 1, Manchester United 2.

Second Division.

Barnsley 3, Southampton 1.
Bradford City 0, Preston N.-E. 0.
Bristol City 1, Reading 0.
Bury 0, Stoke City 3.
Cardiff City 0, Wolverhampton W. 3.
Charlton Athletic 2, Burnley 1.
Everton 4, Bradford 2.
Plymouth Argyle 5, Millwall , 0
Port Vale 3, Tottenham Hotspurs 0.
Swansea Town 0, Oldham Ath. 0.
West Bromwich 2, Nottingham 1.

Third Division—Southern Section.

Bournemouth 2, Torquay U. 2.
Clapton Orient 3, Crystal Palace 2.
Coventry City 1, Gillingham 2.
Fulham 4, Exeter City 2.
Norwich City 1, Luton Town 0.
Notts County 1, Brentford 0.
Queen's Park R. 2, Bristol Rov 0.
Swindon 1, Brighton & Hove 1.
Thames 3, South-End United 0.
Walsall 1, Newport County 0.
Watford 1, Northampton Town 2.

Third Division—Northern Section.

Darlington 3, Barrow 2.

(Turn to page 19, please.)

DAWN OF EASTER DAY BRINGS REVIVAL OF ANCIENT CUSTOMS

Day of Resurrection Was Once Day of Celebration by Heathen Races.

CUSTOMS ARE PAGAN

"Christ the Lord is Risen today! Hallelujah! Hallelujah!"

To-morrow Christians everywhere will echo these famous and holy words. Countless millions will rise and sing this praise to Him Who was crucified; to Him who was the King of the Jews, the Saviour of the race, the Son of God.

For to-morrow is Easter. Less than nineteen hundred years ago, an Angel of the Lord came unto Mary, who was weeping at the empty tomb of Jesus, and said unto her, "Christ is Risen!" and there was great rejoicing, for He was risen that the world might have everlasting life. "Like as I die, and rise to life again, so shall you die and rise to life again."

And yet, strange though it may seem, on Easter, we celebrate not only a Holy Day, but a day held sacred by the heathens of old—by pagans who roamed the earth long before the coming of Jesus of Nazareth. The word "Easter" has no connection, other than in tradition, with the Resurrection of Christ. For did not the heathen Saxons call upon Ostara, or Easter, the goddess of Spring, and invoke her blessings on the harvest for the coming year? They held festivals and feasts in her honor, and brought with them the sacred hare, or bunny or rabbit. It was, in truth a day of thanksgiving, of thanksgiving in advance for they thanked the goddess for the harvest to come.

Thus the holy day of Easter falls on a day held as sacred by the heathens—and for very similar reasons. For our Easter, too, is a day of thanksgiving.

Set By Parliament.

Easter Day now is gazetted by an act of parliament. But traditions sets

(Turn to Page 11, please.)

Playwright Coughs To Woman Bandit

CHICAGO, Ill., April 4.—(C.P.) Should Crane Gilbert, Chicago playwright, ever want to do a melodrama he has an episode from real life available.

He told a police sergeant about it, hoping the police would be able to add a final chapter.

"I was walking home, he said and saw a woman who seemed to be in distress. As I walked to her I took off my hat and asked what I could do to help her.

"She said I could help her best by giving her what money I had and drew a pistol. I gave it to her—$38."

"Is that all she took?" inquired the sergeant.

"No," siad the playwright, "I almost forgot to tell you. She took my $1,200 diamond ring, too."

Condemned Slayer Dies In His Cell

MONTREAL, April 4.— (C.P.)— Maxime Ethier, convicted murderer, died in his cell at the Montreal Jail last night, a heart attack, followed by paralysis, proving fatal. Ethier was to have been hanged on June 19 for the murder of Lucien Levesque, fellow employee of the Montreal Tramways, who was found in a clothes cupboard in Ethier's home with three bullet wounds in his body. Ethier attempted to commit suicide by shooting at the same time that Levesque was killed, but careful attention in hospital brought him around, and late last month he stood trial in the Court of King's Bench. For a year he had suffered from a serious disease and complications yesterday brought on a a heart attack.

LOYALTY TO CROWN AND DOMINION SHOWN IN GOVERNOR'S WELCOME

Graceful Reference is Made to the French Blood of Her Excellency.

SPECIAL UNDERSTANDING.

HALIFAX, N.S., April 4.—(By the Canadian Press.) —Loyalty to the Crown and loyalty to the Dominion, strength from the past and faith in the future, were expressed to-day as the Earl of Bessborough was welcomed in formal addresses by the Dominion, province and city, and he replied to each in fitting terms. The addresses were marked by graceful references to the French blood of Her Excellency. "We believe it is given to her to especially understand the strength of that bond between the British people and her own, which makes them forever co-workers in the great cause of Canadian progress," said the Prime Minister.

The place of Canada in the commonwealth, and the history of Nova Scotia and Halifax were touched on in the Governor General's reply.

The address of welcome delivered by Rt. Hon. R. C. Bennett was:

"Your Excellency:

"On behalf of the government and people of the Dominion of Canada, I have the great honor of extending to Your Excellency and Lady Bessborough a sincere welcome to our country.

"Sixty-four years ago the people upon the northern half of this continent began the union which from then to now has been the bed-rock of our fortunes. The intervening years have completed that federation.

(Turn to Page 7, Please)

Vice-Regal Party To Attend Service

SAINT JOHN, N.B., April 4.—(C.P.)—A little church in Newcastle, N.B., will be the first in Canada in which the Earl of Bessborough will worship. There at 11 o'clock Easter morning the Church of England Easter Holy Communion service will begin with the singing of the hymn, "Jesus Christ Has Risen To-day." An Easter sermon will be preached by the rector, Rev. W. J. Bate, who has been in New Brunswick almost 40 years but was born in Plymouth, Devonshire, England.

Japanese Explain Shooting Of Russian

TOKYO, April 4.—(A.P.)—Government officials denied to-day an anti-Soviet campaign was carried on here as Moscow asserted in a protest note regarding the shooting and wounding of Paul Anikeieff, Soviet counsellor to Japan, March 16.

The Foreign Office said an investigation indicated the attempt on the life of Anikeieff was of no political significance and had nothing to do with a fisheries dispute.

The spokesman said Nobukatsu, who wounded Anikeieff was a disgruntled concession hunter, who lived for years at Vladivostok. Baron Shidehara, Foreign Minister, will reply next week to the Moscow protest.

Reds Of Labor Party Meet In Conference

SCARBOROUGH, England, April 4 (C.P.). — The annual conference of the Independent Labor Party, purely Socialistic propaganda unit of the British Labor Party, opened today under the chairmanship of James Maxton.

The Independent Labor Party ranks consider the meeting the most momentous since the Great War, and efforts will be made to bring about complete severance from the National Labor Party, with which it has had strained relations for some time. It was not thought likely that these efforts would succeed.

A minor but interesting issue was the position of the party's members toward the new party of Sir Oswald Mosley.

25 Smugglers Battle Police Force

TWO OFFICERS ARE WOUNDED BY SMUGGLERS

Police Ammunition Runs Short and Smugglers Escape From Barricade.

400 CASES OF LIQUOR.

Officers Had Been Keeping Nightly Watch Upon House.

FALMOUTH, Mass., April 4 (C. P.). — Two Falmouth police officers were wounded late last night during a gun battle with 25 barricaded rum-smugglers which ended early to-day when the police withdrew because of a shortage of ammunition.

Chief of Police William A. Mercer was cut on the hand and Sergeant Roy S. Conant was shot in the arm. Neither was seriously hurt.

The smugglers leaped from the windows of the house in which they had barricaded themselves and escaped into the woods as the policemen beat a retreat to replenish their exhausted supply of ammunition. What the casualties of the smugglers may have been was not known.

Found Liquor in Garage

Two wounded officers, with a third, had been keeping a nightly watch on the house for several nights. Late last night the trio entered a garage at the rear and found 400 cases of liquor.

Officer Arthur F. Hamilton had been sent for a truck to transport the liquor when the firing opened.

The smugglers and police saw each other at almost the same moment and hundreds of shots were fired as the rum runners fled into the house and the police sought the safety of the trees surrounding the building. The police ammunition was exhausted before Hamilton returned.

The house situated at Wild Harbor beach, is easily accessible from the sea. While state troopers beat the woods in the vicinity early today, a watch was set along the coast to prevent their escape by boat.

JUDGE SEVIGNY STRUCK BY CAR

Former Minister of Borden Cabinet is Seriously Injured in Quebec.

ON SUPERIOR COURT.

QUEBEC, Que., April 4. (CP)—Struck by an automobile as he was crossing Grand Allee last night, Judge Albert Sevigny of the superior court and former cabinet minister in the Borden government was still unconscious at St. Sacrament hospital this morning. His condition is serious.

The jurist was accompanied by Judge Antonin Gatipeault, who managed to avoid the automobile that struck down Judge Sevigny.

Beat Shires But Flees From Wife

CHICAGO, Ill., April 4. — George Trafton, who weighs down the centre of the Chicago Bears' football line with his 230 pounds and pummeled the "Great" Arthur Shires in his prize ring debut, asked the courts to divorce him from his 110 pound wife today because she is cruel to him.

Trafton lost a ring battle to Primo Carnera and informed the court he had also lost to Mrs. Myce S. Trafton, charging that she beat him with a ginger ale chair and carving knife at him.

They were married June 4, 1929, bottle, kicked him and tossed a at Winona, Minn., and separated last December.

BODY OF HIGGINS FOUND ON PRAIRIE

Regina Insurance Man Has Been Missing Since August, 1930.

SUICIDE IS FEARED.

REGINA, Sask., April 4.—(C.P.)—The body of Wilfred Higgins, Regina insurance man missing since August, 1930, was discovered about six miles easth of the city yesterday by three boys who were on a cycling trip. The body, badly decomposed, was lying out on the open prairie in a secluded spot. A bottle, believed to have fell contained carbolic acid, was found beside it.

Pending a report from the Provincial analyst, to whom the bottle will be submitted no decision regarding an inquest has yet been made.

Higgins is survived by his widow and two children.

New Land Discovered In Arctic Regions

OSLO, Norway, Apr. 4. —(AP)—Captain Daehli, Norwegian government whaling inspector who returned today from visiting the herding grounds of the North Atlantic, claimed to have discovered a hitherto unknown land with lofty lofty peaks in the Arctic regions.

The land, he said, day between longgitudes 27 and 72 west, an area which includes most of Greenland, Baffin Bay, and the east coast of Baffin Land already.

Daehli told Tidens Tegn, Oslo daily that he had noted the exact position of the territory on maps and had taken photographs, but he refused to divulge its exact position. All details and documents have been handed to the Norwegian government.

BOY KILLED IN FALL

VICTORIA, B.C., April 4. (CP)—Slipping from the top of a high rock to the dry bed of Tugwell creek, near here yesterday, Ernest Chisholm, 15, of this city, fell to instant death. Chisholm with a younger brother was on a fishing expedition when the accident occurred.

LINGLE'S SLAYER IS GIVEN 14 YEARS BY CHICAGO JURY

Leo V. Brothers is Found Guilty of Murdering Tribune Reporter.

TAKES VERDICT CALMLY.

Civic Leaders Hail Result as a Blow to Chicago's Gangland.

CHICAGO, Ill., April 4 (C.P.). — The responsibility for the murder of Alfred Lingle was placed to-day on the broad shoulders of Leo V. Brothers through his conviction by a jury which decided on 14 years' imprisonment as his punishment.

Breaking what appeared to be a hopeless deadlock, the jury in Judge Joseph Sabath's Court found the tall, blonde St. Louis gangster guilty of the crime late yesterday afternoon, and gave him the lightest sentence possible under Illinois law. Twenty-seven hours of stormy deliberation preceded the verdict

Defence Will Appeal.

Thus ended the first big gangland case to reach a jury in Chicago, but there were indications that the legal fight to save Brothers was not over, as defence counsel announced they would ask for a new trial, and said they felt confident a rehearing would be granted. They described the result as a compromise. April 17 was fixed as the date for hearing their arguments.

"We have by no means given up hope of proving that Brothers had nothing to do with the Lingle murder," said Louis Piquett, one of Brothers' attorneys.

Civic leaders, on the other hand, hailed the result as a blow to Chicago gangs, and the prosecuting attorneys said they were satisfied that the verdict was just. Patrick Roche, chief investigator for the State's Attorney's office, was also pleased. "The verdict," said Roche, "should stand as a rebuke to the hostile interests of Chicago, which have continually attempted to impede and obstruct our investigation. Throughout the long investigation we have been assailed and embarrassed by those who wished us ill, and their efforts, marked by the spreading of much false propaganda, have been defeated only because we had a firm foundation in truth and justice."

Takes Verdict Calmly.

Brothers himself took the verdict

(Turn to page 6 please.)

Boy Becomes Baron At The Age Of Twelve

LONDON, Apr. 4.—(CP)—A twelve year old school boy, George Lumley-Saville has become the third Lord Saville and owner of an estate of 34,000 acres through the death yesterday of his father, the second Baron Saville, intimate friend of the late King Edward and sportsman.

George was born when his father was 65 years old. Two children were born after him, the younger, a girl when the father was 75 years old.

SPECIAL RITUAL COMMEMORATES HOLY SATURDAY

Curtain of Lenten Mourning That Has Hung Over World Lifted To-day.

PRIESTS ORDAINED.

Explosion of "The Sacred Cart" Takes Place in Florence, Italy.

ROME, Italy, April 4 (C.P.)—The curtain of Lenten mourning that for forty days has hung over this mother city of the Roman Catholic Church lifted to-day.

Silent since Thursday morning, church bells at noon rang out joyously, organs pealed, and black or purple coverings fell from the statues and crucifixes in the churches in rejoicing at Christ's resurrection.

New Fire is Blessed

Holy Saturday was commemorated in Rome by special ritual in addition to the regular Mass. In the Cathedral of Rome, St. John Lateran, Cardinal Pompili, Vicar-General of the Diocese, blessed the new fire. And in St. Peter's, Vatican City, the Pope's own paschal candle, eight feet high and three inches in diameter, was blessed by Cardinal Pacelli, high priest of the Basilica.

Ordination of many young priests studying in seminaries of Rome commemorated the day. Minor orders were bestowed on those not yet ready for final orders. Adult converts were baptized.

Every office and home in Rome was visited to-day by a priest come to bless them and sprinkle each room with holy water.

EXPLOSION OF SACRED CART.

FLORENCE, Italy, April 4 (C.P.) —The "Explosion of the Sacred Cart," a Holy Saturday ceremony which began six centuries ago, was again carried out at noon to-day in the presence of thousands of Florentines, and visitors, packed into the square in front of the cathedral.

Four white oxen, with gilded horns and hoofs, and with brilliant crimson blankets, drew the cart, of which gaily decorated with flags and flowers, was in reality a moving arsenal of fireworks, rockets, pinwheels, and the like. A workman connected to it a wire, the other end of which led to a point just above the high altar of the cathedral. There an artificial pigeon carrying a skyrocket was slid on to the wire.

When to-day's High Mass arrived at the Gloria part and the bells rang out, a clergyman lighted the skyrocket. The pigeon shot out over the heads of the congregation, out the big doors, and impinged against the cart. There it lighted a fuse, which set off all the hidden fireworks. A whirl, road, sputter, and bang of pyrotechnics followed. The crowd roared its approval, and in two minutes the spectacle was over.

Successful lighting of the "Sared Cart" is supposed to bring good harvests.

Chicago Gunwoman Steals Man's Trousers

CHICAGO, Ill., April 4 (C.P.). — "I hate to mention it," Irwin Klar, taxicab driver blushingly said to police last night, "but as you can see, I have on no trousers."

With which remark he gave the police a description of a smartly attired young gunwoman who, posing as a passenger, rode around in his cab for a while and then robbed him of his money and his pants.

Fifteen-Day Service To Australia Started

CROYDON, England April 4.—(A. P.)—Fifteen day airmail service from England to Australia was inaugurated to-day with departure of an Imperial Airways liner carrying 50,000 letters for Indian and Australian destinations.

Australia's 15,000 letters will be transferred at various points so as to reach Port Darwin on the western Australian coast April 19. An Australian machine will pick them up there and carry them eastward across the island continent.

Return mail from Port Darwin will leave there April 27 and reach Croydon May 14, about 17, days en route or a saving of about 13 days over surface route.

Keep Off The Grass Is Warning Issued

If citizens want to keep the scowls off the face of Alderman Stocker and have the grass and flower beds of the city's parks looking their best this summer then they should not allow their steps to stray across the parks.

Now is the critical period for the grass, not only on the parks but also on private lawns and treading feet now can leave irreparable scars. The common desire to take short cuts causes most of the damage to the grass. Then, again, children sometimes forget and make the parks a playground and their antics kill the tender shoots of the grass.

"Keep off the parks and lawns and urge others to do the same," is Alderman Stocker's request of citizens.

WOMEN CAUGHT BY BIG LANDSLIDE DROWNED IN LAKE

Twenty Looters Have Already Been Shot by Troopers in Earthquake Area.

HOSTILITIES CALLED OFF.

Red Cross Takes Charge of Relief Work For Those in Distress.

BY WILLIAM EWING
Associated Press Staff Writer

MANAGUA, Nicaragua, Apr. 4. — Nicaraguan constabulary assisted by United States marines are meeting emergency situations which have arisen in the city since its devastation by earthquake and fire. The city is deserted by two-third of its residents and the remaining third live in temporary shelters on the heights overlooking the debris.

20 Looters Shot

While the recovery of bodies of victims and treatment of injuries continue, patrols are meeting certain emergency situations which have developed. Guard details have carried out unhesitatingly orders to shoot looters, and four executions Thursday night are understood to have brought the total to 20.

Patrols are shooting at sight all dogs caught roaming streets, for fear that the lack of water and heat may drive some of them mad and lead to an epidemic of hydrophobia among refugees. Several cases of rabies have been reported.

Since the days of the Conquistadoes, who brought modern fabric clothing to Nicaragua, the woman of this section have washed their clothes in the lakes about the city. Forty who were thus engaged Tuesday at a small lake in the crater of a volcano above the city were caught unawares by a landslide precipitated by the quake and thrown into the lake, where they drowned.

Patrols yesterday recovered the forty bodies near the edge of the lake. They reported that other women were washing at the other side of the lake as they took the bodies out, just as if nothing had happened.

The United States Red Cross to-day took charge of relief work.

Ernest J. Swift, official of the organization of mercy who arrived late yesterday by plane from Miami, set in motion relief and salvage machinery which will aim toward eventual rehabilitation of the city's 45,000 stricken population. Swift commented that never in his experience with disasters has he found one where the destruction was so complete. Two

(Turn to Page Six, Please)

GUESTS FLEE IN NIGHT ATTIRE AS HOTEL IS BURNED

Unconscious Chinese Chef Carried From Flames By Porter.

GRIMSBY HOTEL.

All Guests Gain Safety and Volunteers Quench the Blaze.

GRIMSBY, Ont., April 4 (C.P.). —One man was overcome and twelve guests had to flee in their night clothes when fire broke out in the basement of the Grimsby Hotel, a two-storey brick structure on the main street of the village early today.

The blaze started in the basement, and gutted that section of the building, being checked by the volunteer fire brigade as it invaded the ground floor. Charlie Lee, Chinese chef, was rendered unconscious by smoke, and would have lost his life but for the action of Edward May, a porter. May discovered the chef and carried him to a window, smashing the glass and lifting out the unconscious man to safety before he crawled out himself.

The guests on the upper floors fled to the open air when the smoke spread through the building. None suffered any ill effects, however. The firemen worked efficiently and succeeded in keeping the flames in control. Loss is estimated at $5,000.

TENDERS CALLED FOR PARK SHRUBS

Committee Refuses to Allow Miniature Golf Course in King Edward Park.

PROTECT FLOWER BEDS.

Another sure sign of spring was given Thursday night when the Parks committee decided to ask for tenders on shrubs, trees and flowers to be planted thout the city this summer. Mayor Denne and Alderman Tuggey urged that local florists be given an opportunity to supply the city these plants and that they should not be brought direct from outside nurserymen.

There will be no miniature golf golf course on any of the city parks. I. R. Irwin, manager of the Putt-Awhile Course, asked leave to build a course on King Edward Park, but the committee gave a sweeping refusal.

A strong wire fence will be built about the little park at the corner of Hunter and Burnham street to protect the flower beds from the crowds which are expected to congregate to view the softball games to be played on the new diamond this summer.

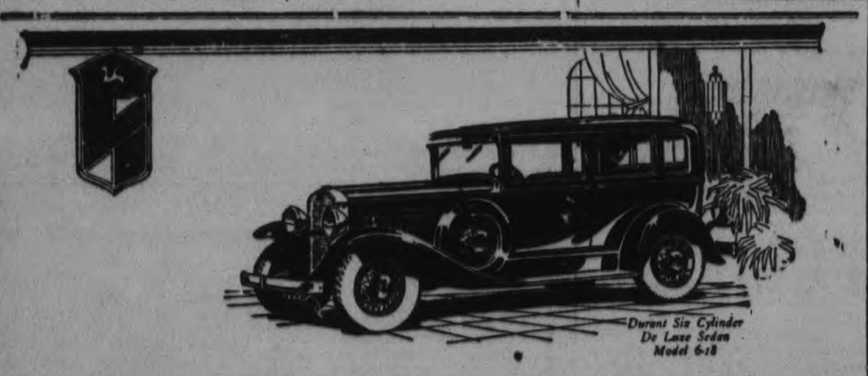

Durant Six Cylinder De Luxe Sedan Model 6-18

High Above Price and Class!

RIDE in the new Durant 6-18 and realize that because of its superb performance . . . its easier riding qualities . . . its greater beauty . . . it stands pre-eminent in its price class.

Powerful, swift, smooth . . . distinctive in appearance . . . the Durant 6-18 is a car for those who delight in spirited driving and who seek the utmost value for their money.

See the new Durant 6-18 . . ride in it . . drive it and make your own comparisons . . without obligation.

LOWER PRICES
GREATER VALUES

Maintenance Service Plan
Enquire about our Maintenance Service Plan . . . 10,000 miles for less than 1 cent a mile.

BUILT BY
A Canadian Company Controlled by Canadian Capital

DURANT MOTORS of CANADA, LIMITED
TORONTO (LEASIDE) CANADA

DURANT
A GOOD CAR

SELKIRK & ELLIOTT
171-175 Hunter St., Peterboro. Phone 98

Spirited, Flexible, Quick-Handling

Drive this fashionable and distinctive Convertible Cabriolet.

PRICED FROM $610 AT FACTORY, OSHAWA, TAXES EXTRA

"Forward Canada!"

Across the Dominion is sweeping a wave of national enthusiasm . . . from end to end of Canada, Canadians everywhere are striding forward on the rising tide of a fresh and vigorous prosperity. General Motors of Canada, Limited, pays tribute to Canadian achievement with "Canada on Parade", a radio hour every Friday evening, typifying the spirit of Canada's progress. You are cordially invited to tune in on this all-Canadian broadcast.

IT is a real pleasure to drive a car so alert and capable in performance—so quick to respond to your fingers' touch—as the new Chevrolet Six.

When you drive it you will discover what a six-cylinder 50-horsepower motor means . . . in agile acceleration . . . sustained speed . . . ample power . . . and smooth, silent operation under all conditions.

A few minutes in heavy traffic will show how flexible and quick-handling the new Chevrolet is. You will be pleased with the larger 3-spoke wheel and the newly-designed steering gear which permits finger-tip control in turning and parking. Gear changing is exceptionally easy. And the big, four-wheel weatherproof brakes grip instantly and evenly.

The Chevrolet Six has already won 2,000,000 enthusiastic motorists. Come for a Chevrolet ride yourself—and know the thrill of driving this Six which is unusually economical to own, and *easier than ever to buy.*

Chevrolet's policy has always been one of service to the public . . . The G M A C plan of deferred payments offers the lowest financing charges available . . . and the General Motors Owner Service Policy pledges lasting satisfaction.

The NEW
CHEVROLET SIX
A GENERAL MOTORS VALUE

GM GENERAL MOTORS

CTS-60

J. K. HUGHES, Limited
Water and Hunter Sts., Peterboro, Ont. Phone 1347 and 1348
Albert Tinney & Son, Cavan

MUSINGS AT A MANSE WINDOW

HOW fitting it is that Easter comes to us in the springtime of the year! The lily, arrayed in a glory such as Solomon never could display, the hyacinths and the daffodils, the fresh warm air of the heavens, the stirring course of all life in the vegetable and animal kingdoms, express better than all the eloquence that has ever poured forth from human lips the message of resurrection.

All over the earth this Easter, wherever men meet in temples great or small, ornate or simple, to sing their songs of praise to Him who conquered death and brought life and immortality to light, all nature meets this paean of praise with passionate outbursts of new life.

All that we know of April is her way
Of coming on the world through gentle springs,
Turning the hedge a whitening line of spray,
Staining the grass with shivered, golden things.

She has a way of rain against the sun,
Of moonlit orchards, ghostly white and still,
And the slow, silver coming, one by one,
Of burning stars above a purple hill.

The earth that has lain so long in the grip of frost and snow and ice grows warm and colorful as the rain of an April night calls forth the waiting buds. In a morning that is aglow with all the rich tints of tender new petals and the sweet scents from a veritable wonderland we ask in puzzled amazement:

Who was aware of beauty in the night,
Of blossom-breaking muffled through the dark,
Of any glittering shafts of yellow light?
Too secret and too hushed for us to mark,
Up from the South a warm, wet wind had strayed,
And—now these jonquils, joyously arrayed!

The Magic Touch of Faith.

The glory of the gospel message lies in the fact that it proclaims to men who have long been held in the benumbing fear of the winter of death, the well assured fact that Christ has brought spring to man's life. The magic touch of grace has come in response to the cry of faith, and it outshines the emerald of the grass, the gold of daffodils, or the soft glory of the sun behind a budding maple grove. Because He incarnates the spirit of Eternal Spring Christ has captured the imagination of the centuries.

What kind of a man are you to be thinking of decay when all about you are unfolding leaves? It is your privilege now—having trusted Christ for pardon and purity—to live in the power of a perpetual spiritual springtime! Each Easter should find us—if we really have any right to be considered New Testament Christians—growing wiser, more beautiful in character, more Christ-like in conduct, more fit for the transfer to closer companionship with the divine.

A Once-a-Year Christian.

There is a once-a-year breed of Christian who comes each Easter to the House of God! What he comes for I am at a loss to know, unless he comes for the purpose of getting a fresh stock of faith to carry him on through another year of non-church going! Perhaps he comes to hear a sermon that will satisfy and calm for another twelve months. While I would not stress church-going as the chief test of Christian living, I insist that it is the natural response of the genuine Christian who is growing in grace and in the knowledge of our Lord and Saviour, Jesus Christ. Church attendance is not the whole of religion by any means, but it has its place, and it will always be more or less of a delight to the man who has felt warmth of the Easter light.

It seems to me that a great many nominal Christians base any religion they have, or think they have, on hope of life beyond the grave. Perhaps this is the hope of every soul, the question we all long to have settled. But we are not Christians simply in order to solve this problem. The chief concern of the person who has been to Calvary to gaze through his penitential tears upon the bleeding form of the Son of God—and from that scene has gone to inspect an empty tomb—should not be:

Where shall I go when this life ends? but how shall I live, what shall I do here? Our interest in the future should be incidental to our interest in the present. The most glorious of all adventures is the adventure of living!

The man who follows Jesus has an inward confidence that will not permit him to worry over what the future holds.

Easter Shames Us!

The resurrection of Jesus Christ has brought to me, because of my union with Christ, spiritual resources that make me secure for evermore.

The question we ought to address to ourselves at Easter is, Are we worth preserving? Is any once-a-year Christian worth preserving? Is he really a Christian, or is he being fooled? How can any soul that is satisfied with church-going once-a-year be ready for a higher level of experience? That men think of as immortality is not a sudden transplanting, but an achievement, a growth!

A true appreciation of Easter would shame most of us! It would compel us to stand dumb before its spiritual glory.

If all that Easter amounts to in our case is the rehearsing of its wonderful story, the feasting of our eyes on its flowers and our ears on its anthems, and the breathing for one day of air from a new realm, it is the most tragic thing in our experience!

If this beautiful, once-a-year promise is to be something more than a poetic fancy or a dress parade, there must be the persistent daily effort in an upward climb to eternity. We are to work out our own salvation with fear and trembling. And this we will do when once Christ has really wrought in us by the operations of the Holy Spirit both to will and to do of His good pleasure.

Allan Fairbairn.

The truly great of heart are those who spend their souls—but most people find it easier to spend their money.

* * *

From the discontent of man the world's best progress springs.

The Hour Of Prayer

QUIET Son of God, who heardst the mountains speak the highway stones, the trees and all the nightly stars and who Thyself, the living Word, has taught us more in being God than e'en Thy truest phrase that pictures Him, lead us in unpretentious paths, teach us the silent, potent ministry of those who live in God. The tongue is not Thine only tool; the glance, the touch, the patient strength, the kindly note have wrought for Thee. The Spirit's fruit is not in sound, but in such love, such peace and gentleness as may adorn a mute. Put then that Spirit upon us, we pray Thee, that while we go our modest ways, we may, when least we think of Thee, reveal to men Thy grace. In presenting this prayer, all we seek is the glory of God and the good of men. Amen.

St. Paul's

Presbyterian Church
Rev. Wm. Allan, Minister.

Easter Services

11 A.M.--"NOT WORDS BUT WOUNDS"

Evening Subject:

WONDERLAND

The most amazing proposition ever presented to a Peterborough audience.

Passports and Photographs, with all expenses for the trip, are arranged for without any trouble to those who are fortunate enough to be selected.

This, to someone, may turn out to be a never-to-be-forgotten Easter!

MORNING MUSIC:

Anthem—This is the Day ..... Cook
Anthem—They Have Taken Away My Lord ..... Stainer

Evening Music

M. B. Chenhall, B.A.C.O., Organist.

ORGAN RECITAL, 6.45:

Prelude and Air with Variations ..... Handel
B flat major (from the Harpsichord Lessons) ..... Handel
Overture (Messiah) ..... Handel

Selections from Handel's

MESSIAH

Air—"I Know That My Redeemer Liveth" ..... Mrs. Bruce Munro.

Since by Man Came Death .....
By Man Came Also the Resurrection .....
For As in Adam All Die .....
Even So in Christ Shall All be Made Alive.
Octette: Mrs. Munro, Mrs. Coleman, Misses Pattison and Cullen; Messrs. Anderson Grieves, Coulson, and East.
Recit—Behold, I Tell You a Mystery .....
Air—The Trumpet Shall Sound ..... Soloist: George Coleman, Jr.
Chorus—Worthy Is the Lamb .....
Chorus—Hallelujah .....

Sunday School at 3 o'clock

Mid-Week Service on Wednesday at 8 o'clock

Just For One Hour

DID you ever sit in a half-cleared forest, in a summer's day, and, looking up, see the light come fleckering down in uncounted shades of golden brown and greenish gold, and these all the while changing and running into each other with the rustling leaves and the cloud-crossed sun? How useless to attempt to chronicle this play and interplay of light and dark! Yet this would be simple and easy, compared with the effort to note the number and variety of our thoughts and feelings for a single hour. If the flow of a day's mind and heart experiences were written, it would be a volume, and one's life a Bodleian library; but the "book of remembrance" is yonder, and the life is daguerreotyped on the sensitive pages of the future.

Integrity of life is fame's best friend—but it is rather difficult to get some people to believe it!

* * *

Content thyself to be obscurely good, and you may save yourself the necessity of going on "a diet,"—and enjoy the privilege of eating what you like.

A Shocking Doctrine

I have heard men teach that God has a right to glorify Himself and to appropriate everything to His own delight—a doctrine which is shocking, and which represents Him as living in almighty selfishness. Can we believe that He sits, self-poised, in eternity, admiring His own perfections and singing His own joys, when, against this, with regard to man, the whole Bible fulminates?

Virtue is the only true nobility, and unfortunately there is not a superabundance of that!

* * *

Sorrow ends not when it seemeth done! The echo of Shakespeare's words has been heard in many a heart.

Lights Here And There

GOING into a village at night, with the lights gleaming on each side of the street, in some houses they will be in the basement and nowhere else, and in others in the attic and nowhere else, and in others in some middle chamber; but in no house will every window gleam from top to bottom. So it is with men's faculties. Most of them are in darkness. One shines here, and another there; but there is no man whose soul is luminous throughout.

Whether in large or small affairs, there must be perpetual adjustment. Neither men nor women, more than our finely strung musical instruments can escape the need of constant tuning.

* * *

It is a poor heart that never rejoices!

THE UNITED CHURCH OF CANADA

TRINITY

'The Family Church
REV. DAVID WREN, M.A., B.D., Minister.

"I am the resurrection and the life."

"He is not here: He is risen."

Morning Service

Sermon Subject:

"THE QUEST FOR IMMORTALITY"

Easter Music:

Introit—Hail the Day That Sees Him Rise ... Monk
Anthem—As It Began to Dawn ..... Martin
Solo—The Knight of Bethlehem ..... Maughan-Thompson
Miss A. Blanchard.
Anthem—Resurrexit.. Tosti

Evening Service

A Festival of Easter Music.

Anthem—Lo! the Tomb Is Empty ..... Broome
Solo—How Lovely Are Thy Dwellings ..... Liddle
Mrs. R. Cowan.
Anthem—Resurrexit.. Tosti
Solo—From Out the Grave He Came ..... W. Rhys-Herbert
Mr. M. Park.
Anthem—We Declare Unto You Glad Tidings ..... Maunder

Easter Flowers, Easter Music, Easter Messages, Easter Spirit
A day to be spent in our Father's House.
Strangers and visitors will be made welcome.

6.45 p.m.—CONGREGATIONAL SINGING of Familiar Hymns and Tunes.
Mr. Maurice Park, Soloist.
Miss Mabel Clarry, Director of Music.

Salvation Army

AYLMER AND SIMCOE STREETS

EASTER SERVICES

Conducted by BRIG. and MRS. W. A. BYERS, of Toronto

11 a.m.—"Fiery Christianity." 3.15—"The Power of His Resurrection." 7 p.m.—"Why Outside."

Full Gospel Service

Regent Theatre

Rev. T. H. Francis of Wales

THE WELSH REVIVALIST, will Preach Sunday Night at 7.30.

SUNDAY, 11 a.m., MR. FRANCIS will speak in the Pentecostal Assembly Hall, 332½ George Street.

Special Message to Christians.

Tuesday and Thursday Nights - 8 o'clock

G. A. Chambers, in charge.

St. Andrew's United Church

Rev. Charles V. McLean, M.A., Ph.D., Minister.

EASTER SERVICES AT 11.00 A.M. AND 7.00 P.M. WITH SPECIAL EASTER MUSIC.

8.00 o'clock—Fireside Hour, under auspices of Young People.

Mrs. Ross A. Williamson, Soloist.
Mr. Thomas Phillips, Choirmaster.

ST. JAMES' United

(Corner of Romaine and Aylmer Streets)

REV. A. E. MOORHOUSE, Minister. MR. F. E. STEVENS, Organist.

11 a.m.—EASTER MESSAGE TO YOUNG PEOPLE.

Baptism and Reception of New Members.

MORNING MUSIC:

Anthem—King of Kings ..... Simper
Chorus—Lead Me to Calvary ..... Kirkpatrick
Solo—I Know That My Redeemer Liveth ..... Handel

3 p.m.—Church School and Brotherhood.

7 p.m.—"THE DISCIPLES AT THE CROSS."

EVENING MUSIC:

Anthem—Why Seek Ye the Living ..... Cooke
Anthem—O Sun of Righteousness ..... Nichol
Chorus—Low in the Grave He Lay ..... Lowry
Duet—The Stone Is Rolled Away ..... Hall

Soloists for the Day: Mesdames Frost and Kitney, Misses Rose, Wood, and Smart, Messrs. Turner, Prest, Pitchford.
Duet, Mr. and Mrs. Turner.

"All power is given unto Me in heaven and earth."

SPECIAL EASTER SERVICES.

ASSEMBLY GOSPEL HALL

(Brock Street, near Aylmer)

Christians gathered in the name of the Lord Jesus will (D.V.) hold Meetings as follows:

Sunday—
Breaking of Bread .... 11.00 a.m.
Sunday School ..... 3.00 p.m.
Gospel Meeting ..... 7.00 p.m.
Wednesday—
Prayer Meeting ..... 8.00 p.m.
All are heartily invited.

ROMAN CATHOLIC ST. PETER'S CATHEDRAL

Masses at 7.30, 9.00, and 10.30 a.m
Holy Hour, 7 to 8 p.m.

CHRISTIANS Gathering in the Name of JESUS in

LEGION HALL

EASTER SUNDAY will hold Three Services—

Eleven o'clock, Worship—Three o'clock, Sunday School—

Seven o'clock, The Good News and What Easter Means, and Resurrection.

A SPECIAL SONG SERVICE will be enjoyed. Bring your friends, and Sing with the Joy of a New Life.

PARK STREET BAPTIST

REV. J. L. HARTON, B.Th., Pastor.

11 a.m.—SERVICE taken by GORDON YOUNG, President, and NEWTON HAMILTON, Vice-President of the B.Y.P.U.

3 o'clock—SUNDAY SCHOOL.

7.00 p.m.—

Musical Service by the Choir

MARK ST. UNITED CHURCH

Minister: Rev. A. E. Thornley, M.A.
Leader and Organist, Mrs. W. A. Greenslade

11.00 a.m.—Public Worship. Subject:
"CHRIST RESURRECTING OTHERS."

2.45 p.m.—Sunday School.

7.00 p.m.—Subject: 'CHRIST'S OWN RESURRECTION'

Special Easter Music. A welcome for all.

KNOX

Rev. Wm. McDonald, B.A., B.D., Minister.
Mr. Wm. Potter, Organist.

OUR EASTER SERVICES

11 a.m. - Hymns and Anthems of Glorious Praise
Theme: "THE HOPE OF OUR INHERITANCE."
7 p.m. - - AN EASTER CANTATA:
"THE KING OF GLORY"

An appropriate climax to a day of rejoicing and praise.
Come and share in the blessing — Everyone welcome

ANGLICAN

ST. JOHN'S CHURCH

Rev. R. C. Blagrave, D.D., Rector.
Rev. E. R. James.

EASTER DAY.

7.00 a.m.—Holy Communion.
8.00 a.m.—Holy Communion.
11.00 a.m.—Choral Communion.
Sermon by the Rector.
3.00 p.m.—Children's Service.
7.00 p.m.—Evensong.
Sermon by Rev. E. R. James.
Easter Festival Music.
Frederic G. Mann, Organist and Choirmaster

ALL SAINTS' CHURCH

Cor. Rubidge and Sherbrooke Sts.
Rev. J. D. Paterson, Rector.

7.00 a.m. and 8.00 a.m.—Holy Communion.
11.00 a.m.—Morning Prayer and Holy Communion.
The Rector's Easter Message.
3.00 p.m.—Easter Service for the Sunday School.
4.15 p.m.—Holy Baptism.
7.00 p.m.—Evening Prayer and Holy Communion.
Preacher: The Reverend Canon G. Osborne Troop, M.A.

CHURCH OF ST. LUKE THE EVANGELIST

336 Rogers Street.
Rev. G. J. Bousfield, B.A., Rector.

EASTER DAY.

Holy Communion at 7.00 a.m., 8.15 a.m., and 11.00 a.m.
Children's Service at 3 p.m.
Evensong—7.00 p.m.
Special Easter Music.

ST. GEORGE'S CHURCH

Braidwood Avenue.
(Second Street South of Exhibition Grounds)
Rev. J. L. Hughes, Rector.

EASTER DAY.

7.10 a.m.—Matins.
7.30 a.m.—Eucharist.
11.00 a.m.—Choral Eucharist.
3.00 p.m.—Children's Service.
7.00 p.m.—Festal Evensong.

GEORGE ST. UNITED CHURCH

Rev. J. E. J. Millyard, Pastor.

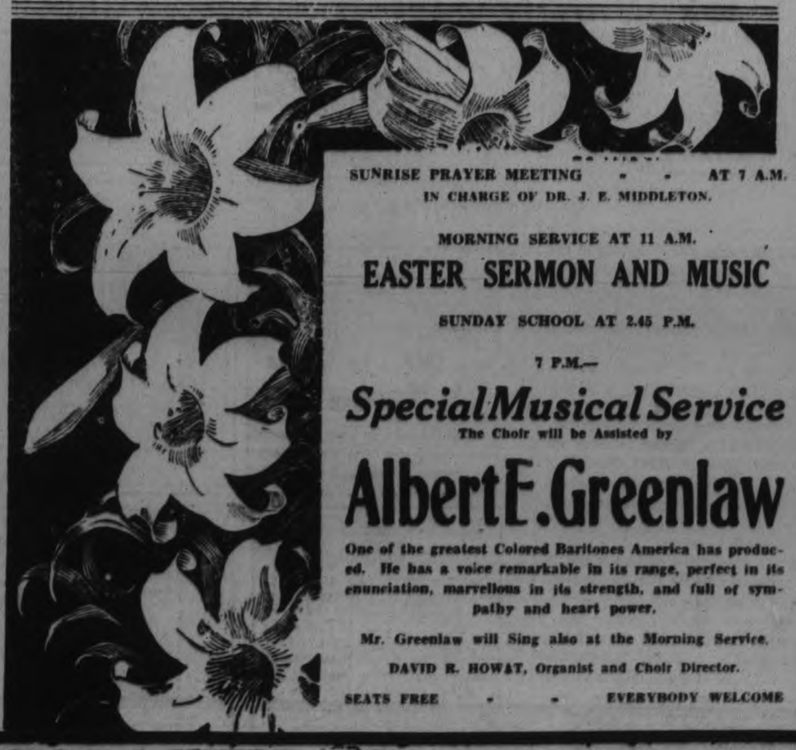

SUNRISE PRAYER MEETING - - AT 7 A.M.
IN CHARGE OF DR. J. E. MIDDLETON.

MORNING SERVICE AT 11 A.M.

EASTER SERMON AND MUSIC

SUNDAY SCHOOL AT 2.45 P.M.

7 P.M.—

Special Musical Service

The Choir will be Assisted by

Albert E. Greenlaw

One of the greatest Colored Baritones America has produced. He has a voice remarkable in its range, perfect in its enunciation, marvellous in its strength, and full of sympathy and heart power.

Mr. Greenlaw will Sing also at the Morning Service.

DAVID R. HOWAT, Organist and Choir Director.

SEATS FREE - - EVERYBODY WELCOME

Murray Street Baptist

REV. J. H. SUTCLIFFE, M.A., B.D., Minister.

7.00 P.M.—

Our Choir will render the

CANTATA

"THE RESURRECTION AND THE LIFE."

BY IRA BISHOP WILSON.

11.00 a.m.—

"The Easter Message"

Dr. S. J. Graham, Choir Director Arthur Collison, L.A.B., A.D.C.M., Organist

Bethany Tabernacle

(GEORGE STREET)

10.00 a.m. - - Bible School: Classes for All
11.00 a.m. - - "RESURRECTION OF JESUS."
7.00 p.m.—

"The Miracles of the Cross"

Special Music - Sound Gospel Preaching

REV. G. B. JOHNSON, Pastor.

CHRISTIAN AND MISSIONARY ALLIANCE.

TWO DEJECTED MEN

THIS touching story of the two dejected men and the attendant Saviour is recorded because it is a true picture of life. Just so men walk to-day. Just so they are sad and lost in questionings. Just so is their trouble evident to the passer-by. That day, seeing two men in genuine grief and perplexity, could the Saviour restrain Himself from following, to comfort them? It was not possible. "Jesus Himself drew near."

The Examiner

The Examiner is a member of the Audit Bureau of Circulation.

The Daily Examiner, published every lawful evening by The Peterborough Examiner Limited. Office: 416 George Street. $6.00 per year delivered in City; out-of-town subscribers by mail $4.00 a year.

U.S. REPRESENTATIVES.

Special U.S. Representatives—W. H. Stockwell, 629 Peoples Gas Building, Chicago, Ill.

New York—Chas. P. Miller, 225 Fifth Avenue.

Advertising Rates on Application.

E. M. GLOVER, Managing Director.

PHONES—Editorial, 1601; Business Office, 1600. Private Branch Exchange to all Departments.

SATURDAY, APRIL 4, 1931

EASTER.

Once again Easter is here and nature is conveying, as she always does at this time, the real message of the Easter season.

The mystery of the natural resurrection that at this period of the year occurs all around us is but a type of the more glorious Resurrection that makes Easter the most gladsome and the most significant festival of the Christian year.

The death of winter is passing, new life is beginning to spring up everywhere, and the yearly miracle is repeated before our eyes to tell us that what seems death is but a passing phase and that there is a glorious day of Resurrection coming.

A wonderful festival-Easter that, following closely on the terrible tragedy of Good Friday, brings us fresh hope and renewed confidence.

WELCOME, O.B.A.A. DELEGATES!

Peterborough citizens are delighted to-day to welcome the officers of the Ontario Baseball Amateur Association and the delegates from the various affiliated leagues from all parts of the Province, who have assembled here for the annual convention.

This city is peculiarly interested in the body which governs amateur baseball in Ontario, for in the first place Peterborough has been connected with the O. B. A. A. since the year it was organized, and in the second, local teams have had a most successful record in the various provincial series and have captured eight O. B. A. A. championships in the comparatively short career of the provincial association.

It is a pleasure, therefore, to have the opportunity of acting in the capacity of hosts to a body of enthusiastic sportsmen who, by reason of their interest in baseball and their sincere desire to place the sport on a clean and healthy basis, have succeeded in building up a Province-wide association that is well to the forefront among Canadian sporting organizations.

The O.B.A.A.'s career has been watched with keen interest by hundreds of local citizens who are baseball enthusiasts, and they and other members of the community are delighted at this chance to welcome those who have been responsible for such a splendid showing.

In tendering to-day's visitors a civic reception and banquet the City Council has merely given official emphasis to the satisfaction Peterborough experiences in entertaining the O.B.A.A. delegates.

TRIPLE SPEED CHAMPION.

Once more Britain is supreme so far as speed records are concerned in the air, over the land and on the water.

The speed-boat laurels won by Gar Wood, veteran American driver, a few days ago when he bettered the late Major Segrave's mark and set up a new record of 101.154 miles an hour, have already been snatched from the brow of the famous United States expert, for Thursday Kaye Don, the British racer, drove his marine wonder, Miss England II., at the rate of 103.73 miles an hour, bettering Wood's record by well over two miles an hour.

Canadians will rejoice at the triumph of the British-er, and there will be especial satisfaction that the feat has been accomplished with the boat in which Major Segrave lost his life while breaking the world record last year.

Britain is again a triple speed champion.

The fastest time ever made through the air, over the water and across the land has been made by Britishers, driving British-made machines, and the three-fold championship is eloquent of the courage and gameness of the British racing cracks and to an equal degree of the cleverness of British engineering and the thoroughness of British workmanship.

A CHANCE TO SAVE.

D. M. Duggan, leader of the Conservative party in the Alberta Legislature, has voiced the sentiments of a good many other people in his recent speech in which he urged that something should be done to cut down the cost of government.

It is difficult to deny the statement so often heard that Canada has too much government machinery and is suffering from too many legislators.

Mr. Duggan illustrated that point by calling attention to what he termed the wild extravagance involved in administering the affairs of the Prairie Provinces.

Altogether the population of Manitoba, Alberta and Saskatchewan is only 2,220,000, and yet to run the business of the three Provinces there are three Legislatures, meeting in three sets of Parliament buildings and levying some $51,030,289 a year.

The membership of the three Houses is 181, and they draw in sessional indemnities $362,000 a year.

There are few problems in one Prairie Province different from those in any other, and no reason why one Legislature for the whole three could not run their affairs more effectively at a greatly reduced cost as compared with the present system.

Here is what Mr. Duggan says:

"It is some of our business to suggest to our sister Provinces that they reduce the number of members in their Legislatures, but it is an opportune time to consider economic reforms. We have no legislative power in Provinces other than Alberta, therefore we cannot appoint a commission to determine the number of members needed for effective administration of the business of the Provinces; but we have the power to set an example, and there is no doubt that, if this were done in an effective manner, other Provinces would follow suit."

WHAT ABOUT U. S. RAILWAYS?

Canadians disposed to think that a decline in the net profits of the Canadian National Railways may have something to do with public ownership, might profitably study what is happening to the great railways of the United States under private ownership. Study what happened to their net profits last year.

The story is told with admirable clarity in the current issue of Colliers, the writer being John T. Flynn.

Between 1922 and 1929 most United States railways did well—as did the Canadian National. Gross railway revenues were decreasing, but the roads introduced new and efficient methods, cut operating costs more rapidly than gross income declined. In other words, they made a dollar earn more.

Last year came a difference. Says Mr. Flynn:

"Throughout the year 1930 there had been a serious drop in traffic and in earnings. Most outsiders attributed this merely to the depression. The railroads were just getting their share of the bad times.

"But, as a matter of fact, railroad stocks continued to sink lower than industrial stocks. Since January, 1930, industrial stocks continued down 22 per cent., but the rails dropped 30 per cent. Railroad traffic last year was over six million freight cars less than 1929. Railroad gross revenue was more than six hundred million dollars less. The rate of return on property investment was only 3.41 per cent."

Mr. Flynn's theory is that United States railways, having made all the economies it has been possible for them to make, are now at the point where they are feeling the competition of motor cars. Back in 1920 United States railways took care of 47,250,000,000 passenger-miles. In 1929 they took care of but 31,250,000,000 passenger-miles. Asking where this passenger traffic has gone, Mr. Flynn answers:

"Where has this passenger traffic gone? To the motor buses? Let us see. The railroads lost 16,000,000,000 passenger-miles. The buses have not gotten, in long hauls, more than 2,500,000,000 passenger-miles. In other words, at the most, they have gained about one-sixth what the railroads have lost. Some bus men insist it is not even that much. What has become of the other five-sixths? There is only one answer: It is the private automobile. There are 24,000,000 private automobiles in the United States. If each car in a year travelled 520 miles with a single passenger in it outside its ordinary town driving, the loss in railroad travel could be accounted for. Allow for two passengers in a car and you double the passenger-miles lost by the roads. As a matter of fact, there is hardly a private automobile which does not in a year travel at least 500 miles in journeys which would be performed by rail if automobiles did not exist."

This theory may or may not be right. But whether it is right or wrong, the moral for Canadians is that it is both unjust and illogical to blame public ownership for the reduced earnings of the Canadian National when, operating under the same conditions, and often with greater advantages, privately operated railways in the United States also experienced losses.

The stark truth is that last year was an extraordinarily bad year for railways everywhere on this Continent, and that, considering this, and considering the financial and other conditions under which the Canadian National operates, the road did remarkably well. It is easy to grumble over a deficit of $30,000,000. What we should try to remember is that ten years ago the same railways were losing more than double that amount—and not giving service.

No need exists to grow panicky or even discouraged about the Canadian National. It has proved itself to be a mighty national asset, and with the return of prosperity it will regain and more than regain the position of 1928, when it put money into the treasury. Depression curtailed it last year, and motor cars may hit it in coming years, but its position will be no worse than that of other roads. And in a country like Canada, with its long hauls, the motor truck and the private automobile will never quite take the place of the locomotive and the rails.—Ottawa Journal.

THE CURE MAY COME.

Winnipeg City Council at its last session had a sort of emergency field day in search of more revenue. There is no desire to make an increase of between five and ten mills to meet obligations, so the western council has turned its search in other directions.

At the close of the session these taxes had been added:

A municipal income tax.

A larger poll tax.

Vehicle tax.

Tax on meals of $1 or over of 10 per cent.

Tax on light, power and water bills of 5 per cent.

Council also decided to ask the Legislature for permission to tax fire and life insurance companies, and to turn over $800,000 gasoline tax to help the city pay its bills. An attempt to cancel exemption on church property was defeated.

In addition to these new taxes the ratepayers are already forking out more money than many of them can afford. Winnipeg's case may be more extreme than the situation in other municipalities, but fundamentally it is the same. The bills have grown so large that the people, through their taxes, can't pay them.

Out of this situation there should arise a movement which may work a cure. People in general may be shaken from that feeling of indifference toward what is being done with city business. They may decide it is the duty of more of them to enter public life, and they may have it driven and banged into them that on election day they must get out and vote. A good many places are sadly in need of some such awakening.—Stratford Beacon-Herald.

EDITORIAL NOTES AND COMMENT.

Well done, Don!

Mr. Ferguson apparently found the delegates to the Wheat Conference as easy to handle as the members of the Ontario Government used to be.

A team of Canadian hockey players representing Montreal will now meet a team of Canadian hockey players representing Chicago for the "world's" hockey championship. And a couple of Canadian officials will handle the games.

British Columbia farmers have decided to enter the political field and will line up with the Labor party. This new movement will probably prove as successful—and no more—as similar political organizations have been.

With a great find of radium indicated in the Northwest Territories, Canada moves another step to the front among the mining countries of the world.

Mr. Jacobs' bill to make it unnecessary for members of Parliament who have been promoted to the Cabinet to seek re-election at the hands of their constituents is to be considered once more during this session. This time it should be carried as a reasonable method of bringing our political machinery up to date in at least this one respect.

Canadian Passes

DIES IN SOUTH AMERICA

C. E. Marley of London, Ont., president of the Poster Advertising Association of Canada and a member of the good will and trade mission to South America who died following his rescue from the water of Copacabana Beach, near Rio de Janeiro, where he had been swimming.

News of Our Own Village

Wed. being the 1st of the month, April Fool jokes was played by many in the village, but no particularly fast ones was pulled, your scribe thinks.

* * *

Perry Alexander, who runs a alleged fishing camp north of here called Oak Orchard Lodge or somepin, is going to build a tavern in Cobourg, south of here, worth $700,000. What worries your scribe is, what Perry wants to build a hotel for if he can get $700,000.

* * *

Ford Strickland and Perce Lancaster, our members from this district, is once more enjoying home cooking, the Legislature at Toronto, west of here, having finished its business, if any.

* * *

Geo. Henry, our worthy Premier, was sorta expected to visit the village this week for the baseball convention, but couldn't get the time off. Better luck next time, say we.

* * *

Jack Gillespie, our fast driving Chrysler dealer, come within 1 of being the 1st swimmer to plunge into the new Y. pool this week, the name of the guy that beat him being withheld by popular request.

* * *

Baseball moguls and magnates from far and near assembled here this Sat. for the annual powwow. The village council threw them a feed at Graham's Hotel that was appreciated by all and sundry. Come again, lads say we.

* * *

Ad. Macdonald, 1 of Doc. Bannister's staff at the village Normal School, has written another book. Ad. threatens to get like the horseless carriage-makers with new models every year.

* * *

For no good reason at all, Fred Scates and Dave Leether, 2 of the keymen in the local softball world, went to Paris, west of here, Fri. to attend a provincial softball convention. Seems like the picnic brand is going to be played here again this year.

* * *

It is figured that if all the hot cross buns et in the village this week was to be placed end to end it would be just too bad.

* * *

Village hunters who like to have their meat drove right to them on the hoof has been smiling ever since Tues. when Charlie McCrea weakened on his dog-ban legislation.

* * *

Millie Bennett, who said a word or 2 for Ed. Peck during the election campaign in this part last summer, is going to be married, according to word from Ottawa, east of here. Bill Herridge, Dick Bennett's representative to Washington, south of here, is the lucky man.

* * *

Maple syrup can be spotted on the vests of some of the village plutocrats these days, but so far newspaper men ain't been able to confirm the rumor that the quality is better'n ever this year.

F. D. C.

BONZO • • • • • • • by Studdy

TANAR OF PELLUCIDAR

BY

EDGAR RICE BURROUGHS

SECOND INSTALMENT.

Synopsis of Preceding Instalment.

Jason Gridley, radio enthusiast, while experimenting with a specialized set of his own invention, hears strange sounds coming apparently from another world. He discovers that he is in communication with Abner Perry, who in company with David Innes had years before penetrated the earth's crust to discover an inner world at the earth's core known as Pellucidar, where David Innes had established himself as Emperor. Now a horde of savages calling themselves Korsars, and coming in ships across a strange sea have invaded his empire, and though they have been successfully repulsed, they have sailed away with many prisoners, including Tanar, son of David's friend Ghak, King of Sari. David, taking with him Ja, King of Anoroc, and a Korsar prisoner to guide them has set out in a small boat to follow the enemy and locate their stronghold.

The great ship trembled to the recoil of the cannon; the rattle of musketry. The roar of the guns aboard her sister ships and the roar of her own were deafening. Below decks the air was acrid with the fumes of burnt powder.

Tanar of Pellucidar, chained below with other prisoners, heard these sounds and smelled the smoke. He heard the rattle of the anchor chain; he felt the straining of the mast to which his shackles were bent and the altered motion of the hull told him that the ship was under way.

Presently the firing ceased and the regular rising and falling of the ship betokened that it was on its course. In the darkness of the hold, Tanar could see nothing. Sometimes the prisoners spoke to one another, but their thoughts were not happy ones, and so, for the most part, they remained silent—waiting. For what?

They grew very hungry and very thirsty. By this they knew that the ship was far at sea. They knew nothing of time. They only knew that they were hungry and thirsty and that the ship should be far at sea—far out upon an unknown sea, setting its course for an unknown port.

Presently a hatch was raised and men came with food and water—poor, rough food and water that smelled badly and tasted worse; but it was water and they were thirsty.

One of men said: "Where is he who is called Tanar?"

"I am Tanar," replied the son of Ghak.

"You are wanted on deck," said the man and with a huge key he unlocked the massive, handwrought lock that held Tanar chained to the mast. "Follow me!"

The bright light of Pellucidar's perpetual day blinded the Sarian as he clambered to the deck from the dark hole in which he had been confined and it was a full minute before his eyes could endure the light, but his guard hustled him roughly along and Tanar was already stumbling up the long stairs leading to the high deck at the ship's stern before he regained the use of his eyes.

As he mounted the highest dock he saw the chiefs of the Korsar horde assembled and with them were two women. One appeared elderly and ill favored, but the other was young and beautiful, but for neither did Tanar have any eyes—he was interested only in the enemy men, for these he could fight, these he might kill, which was the sole interest that an enemy could hold for Tanar, the Sarian, and being what he was, Tanar could not fight women, not even enemy women; but he could ignore them and did.

He was led before a huge fellow whose bushy whiskers almost hid his face—a great, blustering fellow with a scarlet scarf bound about his head. But for an embroidered, sleeveless jacket, open at the front, the man was naked above the waist, about which was wound another gaudy sash into which were stuck two pistols and as many long knives, while at his side dangled a cutlass, the hilt of which was richly ornamented with inlays of pearl and semi-precious stones.

A mighty man was The Cid, Chief of the Korsars—a burly, blustering, bully of a man, whose position among the rough and quarrelsome Korsars might be maintained only by such as he.

Surrounding him upon the high poop of his ship was a company of beefy ruffians of similar mold, while far below, in the waist of the vessel, a throng of lesser cutthroats, the common sailors, escaped from the dangers and demands of an arduous campaign, relaxed according to their various whims.

Stark brutes were most of these, naked but for the shorts and the inevitable gaudy sashes and the head cloths—an unlovely company yet picturesque.

At the Cid's side stood a younger man who well could boast as hideous a countenance as any sun ever shone upon, for across a face that might have taxed even a mother's love, ran a repulsive scar from above the left eye to below the right-hand corner of the mouth, cleaving the nose with a deep, red gash. The left eye was lidless and gazed perpetually upward and outward, as a dead eye might, while the upper lip was permanently drawn upward at the right side in a sardonic sneer that exposed a single fang-like tooth. No, Bohar the Bloody was not beautiful.

Before these two, The Cid and The Bloody One, Tanar was roughly dragged.

"They call you Tanar?" bellowed The Cid.

Tanar nodded.

"And you are the son of a king!" and he laughed loudly. "With a ship's company I could destroy your father's entire kingdom and make a slave of him, as I have of his son."

"You had many ships' companies," replied Tanar; "but I did not see any of them destroying the kingdom of Sari. The army that chased them into the ocean was commanded by my father, under the Emperor."

The Cid scowled. "I have made men walk the plank for less than that," he growled.

"I do not know what you mean," said Tanar.

"You shall," barked The Cid; "and then, by the beard of the sea god, you'll keep a civil tongue in your head. Hey!" he shouted to one of his officers, "have a prisoner fetched and the plank run out. We'll show this son of a king who The Cid is and that he is among real men now."

"Why fetch another?" demanded Bohar the Bloody. "This fellow can walk and learn his lesson at the same time."

"But he could not profit by it," replied The Cid.

"Since when did The Cid become a dry nurse to an enemy?" demanded Bohar, with a sneer.

Without a word The Cid wheeled and swung an ugly blow to Bohar's chin and as the man went down the chief whipped a great pistol from his sash and stood over him, the muzzle pointed at Bohar's head.

"Perhaps that will knock your crooked face straight or bump some brains into your thick head," roared The Cid.

Bohar lay on his back glaring up at his chief.

"Who is your master?" demanded The Cid.

"You are," growled Bohar.

"Then get up and keep a civil tongue in your head," ordered The Cid.

As Bohar arose he turned a scowling face upon Tanar. It was as though his one good eye had gathered all th hate and rage and venom in the wicked heart of the man and was concentrating them upon the Sarian, the indirect cause of his humiliation, and from that instant Tanar knew that Bohar the Bloody hated him with a personal hatred distinct from any natural antipathy that he might have felt for an alien and an enemy.

On the lower deck men were eagerly running a long plank out over the starboard rail and making the inboard end fast to cleats with stout lines.

From an opened hatch others were dragging a strapping prisoner from the kingdom of Thuria, who had been captured in the early fighting in the Land of Awful Shadow.

The primitive warrior held his head high and showed no terror in the presence of his rough captors. Tanar, looking down upon him from the upper deck, was proud of this fellow man of the Empire. The Cid was watching, too.

"That tribe needs taming," he said.

The younger of the two women, both of whom had stepped to the edge of the deck and were looking down upon the scene in the waist, turned to The Cid.

"They seem brave men; all of them," she said. "It is a pity to kill one needlessly."

"Poof! girl," exclaimed The Cid. "What do you know of such things? It is the blood of your mother that speaks. By the beards of the gods, I would that you had more of your father's blood in your veins."

"It is brave blood, the blood of my mother," replied the girl, "for it does not fear to be itself before all men. The blood of my father dares not reveal its good to the eyes of men because it fears ridicule. It boasts of its courage to hide its cowardice."

The Cid swore a mighty oath. "You take advantage of our relationship, Stellara," he said, "but do not forget that there is a limit beyond which even you may not go with The Cid, who brooks no insults."

The girl laughed. "Reserve that talk for those who fear you," she said.

During this conversation, Tanar, who was standing near, had an opportunity to observe the girl more closely and was prompted to do so by the nature of her remarks and the quiet courage of her demeanor. For the first time he noticed her hair, which was like gold in warm sunlight, and because the women of his own country were nearly all dark-haired, the color of her hair impressed him. He thought it very lovely and when he looked more closely at her features he realized that they, too, were lovely, with a sunny, golden loveliness that seemed to reflect like qualities of heart and character. There was a certain feminine softness about her that was sometimes lacking in the sturdy, self-reliant, primitive women of his own race. It was not in any sense a weakness, however, as was evidenced by her fearless attitude toward the Cid and by the light of courage that shone from her brave eyes. Intelligent eyes they were, too—brave intelligent and beautiful.

But there Tanar's interest ceased and he was repulsed by the thought that this woman belonged to the uncouth bully, who ruled with an iron hand the whiskered brutes of the great fleet, for the Cid's reference to their relationship left no doubt in the mind of the Sarian that that woman was his mate.

And now the attention of all was focused on the actors in the tragedy below. Men had bound the wrists of the prisoner together behind his back and placed a blindfold across his eyes.

"Watch below, son of a king," said the Cid to Tanar, "and you will know what it means to walk the plank."

"I am watching," said Tanar, "and I see that it takes many of your people to make one of mine do this thing, whatever it may be."

The girl laughed, but The Cid scowled more deeply, while Bohar cast a venomous glance at Tanar.

Now men with drawn knives and sharp pikes lined the plank on either side of the ship's rail and others lifted the prisoner to the inboard end so that he faced the opposite end of the plank that protruded far out over the sea, where great monsters of the deep cut the waves with giant backs as they paralleled the ship's course—giant saurians, long extinct upon the outer crust.

Prodding the defenseless man with knife and pike they goaded him forward along the narrow plank to the accompaniment of loud oaths and vulgar jests and hoarse laughter.

Erect and proud, the Thurian marched fearlessly to his doom. He made no complaint and when he reached the outer end of the plank and his foot found no new place beyond he made no outcry. Just for an instant he drew back his foot and hesitated and then, silently, he leaped far out and, dove foremost into the sea.

(To be continued)

FELLOWSHIP OF PRAYER

DAILY LENTEN DEVOTION

PREPARED BY THE REV. CLARENCE H. WILSON, D.D. FOR THE COMMISSION ON EVANGELISM OF THE FEDERAL COUNCIL OF THE CHURCHES OF CHRIST IN AMERICA

EXTREME UNCTION

"And Jesus said unto him, Verily I say unto thee, Today shalt thou be with me in paradise." Luke 23:43. (Read Luke 23:39-49.)

Meditation

This story of the penitent thief we owe to Luke's researches. Its lessons are precious. Truly, while there is life there is hope. And the last act of Jesus, while He was in His own agony, was to give comfort to a dying criminal. To the end, it was His mission to seek and to save the lost; to the end it was His way to ease the sufferings of the human heart. There is a satisfaction, too, in thinking that our Lord had companionship in His last agony. His Friends had forsaken Him and fled. His enemies, with brutal malice, flung taunts at Him. In this least unexpected place He found a friend who believed in Him. The Friend of sinners went into the great mystery leading a penitent sinner; they would be together in paradise.

Prayer

Our Heavenly Father who willest not the death of a sinner but that all should come unto Thee and live, we pray that Thou wilt be very near to any who are departing this life, giving to them comfort of hope and peace at the end. In Je us'name, Amen.

What To-day Means To You

"ARIES"

If April 4th is your birthday, the best hours for you on this date are from 10 a.m. to 11:50 a.m., from 2:15 p.m. to 4 p.m. and from 8:50 p.m. to 10 p.m. The danger hours are from noon to 2 p.m. and from 6 p.m. to 7:50 p.m.

The astrological signs of April 4th denote uncertainty and perplexity. Routine duties should alone be carried out whilst an effort should be made to maintain an optimistic outlook, in order to avoid depression. Evening conditions will be ideal for lovers and sweethearts.

Children born on this April 4th will be light-hearted and happy-go-lucky, going through life with little sense of responsibility, and trusting to others to pull them out of any ditch into which they may fall. Their natures will be affectionate, but their emotions will never be deep.

Yours is a lovable nature, if you were born on April 4th. You think too little of your own interests, and too deeply of those of others, to ever achieve any outstanding material success. Judged, however, from the point of view of radiating happiness, your life will be a pronounced spiritual success. You are sincere, and have strong convictions, although you never voice them in a manner that will cause annoyance to others.

The stars say that you could achieve much in the world, if your disposition were not so compassionate. You have read a great deal. You are endowed with much natural ability. You are both intelligent and intellectual, and you have strong will power. All these gifts you freely employ for the benefit of those around you, and you are possibly happier in seeing them reap the rewards than if you harvested them yourself.

You are always willing to fight against injustice, but do so with the greatest vim when you are fighting for another's cause. You are modest and retiring, but the unselfishness that oozes from you, attracts one and all, and in any social gathering, you are the centre of attraction. Your married life will be rather one-sided, as you will give freely, whilst your mate will be extremely exacting.

If April 5th is your birthday, the best hours for you on this date are from 7:15 a.m. to 9:30 a.m., from noon to 2:15 p.m. and from 6 p.m. to 8:30 p.m. The danger hours are from 10:45 a.m. to 11:30 a.m. and from 4 p.m. to 5:30 p.m.

The planetary aspects of April 5th are emotional, rather than materialistic. They denote a day of peaceful contentment, free from worry and care. An almost forgotten friendship may be resurrected from the past, or a difference of old standing may be happily adjusted.

The child born on this April 5th is destined for rather an adventurous life. It may never have a large banking account, but it will have a large fund of experience. Travel will be its "ALMA MATER" and it will never become stagnant through sameness of conditions.

You, if born on April 5th, are tiresomely difficult to get along with, although you mean well. You, however, possess the unhappy knack of unwittingly rubbing up people the wrong way. When you set out to please, you generally succeed in antagonizing. This is by no means the result of malice; rather is it caused by maladroitness. You always think of the right thing to do or say when it is too late to execute or to talk. You leave undone or unsaid the things that should be done or said, and do and say those things that should not be done or said.

You are not very popular, and this makes you flounder more and more, as you thus become too anxious to propitiate, and often make yourself a nuisance. A little careful thought would overcome all this difficulty. Naturalness could easily displace forced amiability.

Notwithstanding the drawbacks from which you suffer, the signs denote that, from a material standpoint, you will achieve success in the line of endeavor that you choose for yourself. If you marry young, there is not much indication of enduring happiness. If you defer going into double harness until there is every prospect of "a good stepping team."

(Copyright, 1931 The Bell Syn., Inc.)

CROSSWORD PUZZLE No. 1945 (Copyright 1930 by the Bell Syd., Inc.)

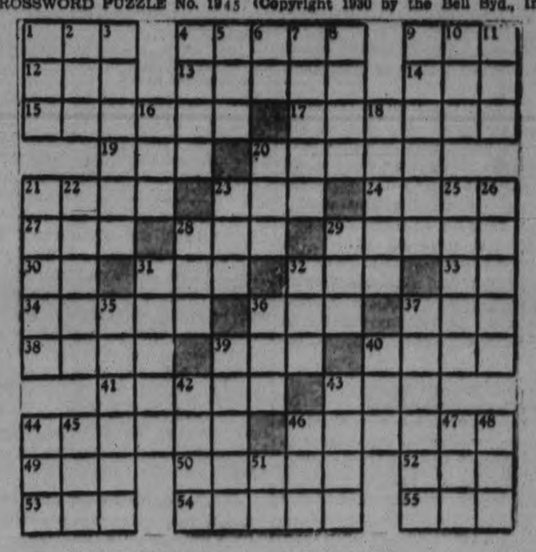

HORIZONTAL.

1—Wooden pin.
4—Shelters.
9—To move jerkily.
12—Unit.
13—Nook.
14—Domestic animal.
15—Herald's motto.
17—Manor.
19—Eggs.
20—Thespian.
21—Tax.
23—To irritate.
24—To tax.
27—Simian.
28—Portuguese title.
29—Rebound.
30—Pronoun.
31—To steer.
32—Associate.
33—Behold!
34—To infatuate.
36—Biblical character.
37—Humble residence.
38—To dam.
39—Went ahead.
40—Sanctuary.
41—Piece of turf.
43—Somber.
44—Supported.
46—To bungle.
49—Beyond.
50—Another time.
52—Heed.
53—To escort.
54—Grants use of.
55—Coloring matter.

VERTICAL

1—Hobby.
2—To freeze.
3—To dedicate.
4—Biblical term for worthless.
5—Indefinite pronoun.
6—King of Bashan.
7—Light stroke.
8—Forwarded.
9—Porter.
10—To acknowledge.
11—To pledge on uncertain issue.
16—A plant.
18—Pertaining to central point.
20—Part of body.
21—Poor paintings.
22—To disquiet.
23—Electrified particle.
25—Lawmaker.
26—Struck.
28—Minute point.
29—Vehicle.
31—Humorous actor.
32—Part of plant.
35—Dignified.
36—Black.
37—Begged.
39—American Indian dwelling.
40—Cigaret.
42—Kind of meat.
43—Descendants.
44—Genus of cattle.
45—Herb, emblem of grief.
46—To command.
47—Song.
48—Rather than.
51—Article.

A	M	E	N		S	T	A	G		O	R	A
L	E	N	A		P	O	S	E		P	A	T
A	T		G	A	I	T		T	H	E		
	H	O		W	E	A	R		E	R	I	S
R	O	D	S		S	L	A	W		A	N	T
E	D	E	M	A		S	T	O	P		T	O
B	I	S	E	C	T		S	O	U	R	E	R
A	G		W	I	R	E		S	T	E	R	E
T	A	P		D	I	R	E		S	A	P	S
E	L	O	N		P	R	A	M		D	O	
		W	O	E		A	S	I	A		S	O
A	G	E		R	I	N	E			A	V	E	R
M	O	R		E	D	D	S			E	I	D	E

Gold Section Again Active on Standard Exchange

TO-DAY'S QUOTATIONS

NEW YORK AND TORONTO STANDARD — Supplied by Biggar & Crawford

STANDARD MINING AND OILS — Supplied by Butler, Hevenor & Co.

QUOTATIONS COMPLETE TO 2.30

OIL STOCKS

Butler, Hevenor & Co.'s Wire

	High	Low	Last
Ajax Oil	147	147	147
Alberta Pacific	31-36	..	..
Associated Oil	11	11	11
British American	1180	1180	1180
Baltic	5B	..	..
Chem. Research	310B	..	..
Calmont	14	14	14
Cal. Edmon.	14B	..	..
Comm. Pet.	45B	..	..
Dalhousie	30	..	..
East Crest	40	..	..
Foothills	20B	..	..
Home	100	100	100
Imperial	1525	1500	1500
Int. Pet.	1200	1185	1200
Lowery	35	..	..
Mayland	45	..	..
South-West Pet.	12B	..	..
Wainwell	2	2	2
Homestead	130	115	120
Nordon	49	47	48

Toronto Stocks.

	High.	Low.	Close
Br. Am. Oil	12	11¾	12
Bell Tel.	146½	..	..
B. C. Power	40b	..	..
Can. Cem.	16½-17	..	..
C. P. R.	40¼	..	..
Can. Dredge	33½	..	..
Dom. Stores	23¾	..	..
Fanny F.	14¾-15	..	..
Ford	26¼-7	..	..
Can. Gyproc	9	..	..
Goodyear	116	..	..
Walk. G. and W.	7½	..	..
Int. Nickel	17¾	17¼	17¾
Int. Util. "A"	43¼	..	..
Imp. Oil	15-15¼	..	..
Imp. Tobacco	10¼	..	..
Loblaw	13¾	14	..
Moore Corp.	15½	..	..
Page Hersey	20½	..	..
Photo Eng.	27B	..	..
Int. Pete	11¾	..	..
Service Stations	24	23½	22½
Sup Petro.	24	..	..
Brazilian	21¾-2¼	..	..
Bank Comm.	225-7	..	..
Dominion Bank	231-3	..	..
Royal Bank	287-8	..	..
Bank Toronto	233	..	..

Toronto Mining.

	High	Low	Close
Abana	17	17	17
Aconda	2¾	....	....
Amulet	38½	38	38
Area	2¼	....	....
Arno	8	7¾	7¾
Barry Hollinger	17½	17	17
Bathurst	2½	2	2
Base Metals	110	....	....
Bidgood	7	....	....
Big Missouri	48	....	....
Brownlee	6¾	....	....
Castle	21	....	....
Central Manitoba	17	....	....
Clericy	4¾	....	....
Columario	35½	34½	34½
Coast Copper	1050	....	....
Dome	1225	1210	1225
Eldorado	107	102	105
ederal	4½	....	....
Falconbridge	155	....	....
Goldale	4	....	....
Goldhill	1½	1	1
Goodfish	8	....	....
Gem Lake	20	....	....
Granada	185	175	185
Hollinger	830	830	830
Howey	29	....	....
Hudson Bay	560	....	....
Int. Nickel	1740	1725	1730
Jackson Manion	2	....	....
eeley	27	....	....
Kirkland Lake	93	88	92
Kootenay lorence	1¾	....	....
Lake Shore	2850	2790	2850
Macassa	46	45	46
Mandy	11	..	..
Manitoba aBsin	4	3¾	3¾
Malartic	8	..	..
McIntyre	2535	2475	2525
Mining Corp.	245	240	241
Moss Mines	62	61	62
Murphy	6½	5½	6½
Newbec	5¼	5	5
Nipissing	165	..	..
Noranda	2690	2590	2690
Northern Canada	48	45	47
Old Colony	2¼	..	..
Osisko	15½	..	..
Pend Oreille	145	..	..
Pioneer	17	..	..
Premier	70	..	..
Quemont	20	..	..
Ritchie	7	6½	7
San Antonio	10	10	10
Sherritt Gordon	112	111	112
Siscoe	51	50	51
Stadacona	3½	3¼	3¼
Sudbury Basin	71	..	..
Sylvanite	109	105	109
Teck Hughes	835	820	830
Towagamac	55	..	..
Treadwell Yukon	300	..	..
Ventures	70	68	70
Vipond	118	117	118
Wright Harg.	299	275	292
Watte Ackerman	161	..	..

NEW YORK STOCKS.

	High	Low	Close
Allied Chem	138	137	137
Amer Can	124	122	123½
Amer For Pow	40½	38¾	39½
Amer Rad	18¼	17¾	18¼
Amer Smelters A	45¾	45¼	45¾
Amer Roll Mills	33	30¾	32¾
Amer Tel & Tel	189¾	188¼	189¾
Anaconda Copper	33¾	32¾	33¾
Bald Loco	25¾	....	....
Balt & Ohio	73	....	....
Beth Steel	58¾	57½	58
Borden's	73¾	72¾	73¾
Briggs	20	19¾	19¾
Byers A M	49¾	48¼	49½
Can Pacific	40½	....	....
Chrysler	21¼	20¾	21
Col Gas	39	37¾	39
Com- Solvents	17½	..	..
Cons. Gas	100¾	98¾	99¾
Dupont	96	94½	95½
E. Bond & Share	48¾	48	48¼
Drug Inc.	73½	..	..
Fox Films	32	32	32½
Freeport Texas	38¼	..	..
Gen. Electric	48¼	47	47¾
Gen. Motors	44¼	43¼	44
Gillette	30¼	..	..
Goodyear Tire	44¼	..	..
Houston Oil	51½	50¼	51
Hudson Motors	30¾	30½	30¾
Int. Nickel	17¾	17½	17¾
Int. Tel. & Tel.	33½	32¾	33½
Johns-Manville	67½	66	67¼
Kennecott	24½	24¾	24½
Mack Truck	35¾	—	—
Mont. Ward	23¾	23¼	23¾
Nash Motors	36¾	36¾	36¾
Nat. Cash Register	26½	—	—
N. Y. Central	107⅜	—	—
North American	77½	76¾	77½
Pack. Motors	9¼	9	9
Paramount-Publix	42⅞	—	—
Penns.	56½	56¼	56¼
Public Service N.Y.	88	87¼	88
Radio Corp.	22½	22¼	22½
Radio K. Orph.	21¼	20¾	21
Royal Dutch	36	—	—
Sears-Roebuck	55½	55¼	55½
Simmons Bed. Co.	16¾	15½	15¾
Sinclair Cons. Oil	11¾	11½	11¾
Std. Oil of N.J.	42¼	41¾	42
Std. Oil of N.Y.	21¼	—	—
Studebaker	24	23¼	24
Stewart-Warner	17¼	—	—
Texas Corp.	38¼	—	—
Union Carbide	64	63	62½
United Corp.	25⅞	25¼	25⅝
U. S. Rubber	16¼	16¾	16⅞
U.S. Steel	139¾	138¼	139¼
Vanadium Corp.	63⅜	61¼	62¼
Warner Bros.	11¼	—	—
Westinghouse	87½	85½	87¼
Willys-Overland	6¼	6⅛	6⅛
Woolworth	63⅝	62½	63⅝
Yellow Cab	12⅜	11⅝	12⅜

FINANCIAL NEWS AND BRIEFS

A Special Service to The Examiner.

ABITIBI POWER AND PAPER

One of the newsprint mills operated by the Abitibi Power and Paper Company, Limited, is to be closed down at the end of this month for an indefinite period, presumably owing to the present overproduction in the industry. The mill is that of the Ste. Anne Paper Company, Limited, which is a subsidiary of the Abitibi Company. It has a daily capacity of about 275 tons of newsprint. Three to four hundred men will be thrown out of work.

NEWSPRINT EXPORTS

Exports of newsprint from Canada during the month of February, according to the report just issued by the Dominion Bureau of Statistics, were valued at $8,086,266. This contrasts with a value of $8,641,937 in the preceding month and $9,418,742 in the similar month last year. Of the exports for February of this year, valued at $8,086,266, the United States took the total of $7,497,063.

UNITED STATES STEEL

The panphlet report of the United States Steel Corp. does not reveal anything new as regards per-share earnings, for it simply confirms the preliminary statement issued late in January, showing $9.11 a share on the total of 8,687,436 common shares, against $21.19 a share on 8,132,840 shares a year ago.

The report shows output in the final quarter last year was 47.9% of capacity with low operation being reached in December, at 43.7%. For the entire year average production of rolled and other finished products for sale averaged 65.6%, against 89.2% in the previous year. Ratio of output to capacity last year was next to the lowest for nay year since organization, the lowest being 47.5%, in 1921. Operations increased since the beginning of this year, and have averaged "about 50%" during January and February.

Current assets as of December 31, last, were $578,373,097 and sinking and reserve funds $49,317,766, making a total of $627,690,863. Current liabilities were $108,873,455, leaving net working capital of $518,817,408, compared with $535,947,516 at the end of 1929.

CANADA'S FIRST PAPER MILL

The first paper mill in Canada was established at St. Andrews, Quebec, in 1803. The first paper mill in Upper Canada was established at Greensville (then called Crook's Hollow), near Hamilton, in 1813, and a mill built at Bedford Basin, near Halifax, in 1819 was the first of these mills established in the Maritime Provinces.

MEDICAL

DR. C. C. CRAGG, Eye, Ear, Nose and Throat. Office: Clinic Building, corner Charlotte and Reid. Phones: Office 200. House 018.

DR. BUCHANAN, F.R.C.S., Edinburgh M.R.C.S., Eng., Eye Ear Nose and Throat Specialist, corner Water and Murray streets, Peterborough.

BARRISTERS AND SOLICITORS

GORDON & ELLIOTT — Barristers Solicitors, Notaries, Patents and Trade Marks. Money to Loan. Telephone 3300. — Hon. G N Gordon K.C. Alexander L. Elliott. Toronto Office: 410 Saturday Night Building 73 Richmond Street West. Telephone Number, Elgin 8831.

PECK, KERR & McELDERRY—Barristers, Solicitors and Notaries. Office, Water street, Peterborough. Money to Loan at the lowest current rates of interest. Telephone 1950. E. A. Peck, M.P. F. D. Kerr, K.C. V. J. McElderry, K.C.

CANADIAN MARKETS CONTINUE DULL DURING EASTER WEEK

Seasonal Improvement in General Trade Fails to Arouse Speculators to Interest.

OILS IRREGULAR.

TORONTO, Ont., April 4.—(By the Canadian Press)—Seasonal improvement in general trade, and news that wheat exporting countries will confer on the orderly marketing of wheat failed to arouse Canadian stock markets from a condition of lethargy during Easter week.

Aggressive demand for stocks was lacking but there was little liquidation of a serious character. Prices of leading industrial stocks were inclined downward however, and aside from a further advance in Noranda mining issues also reflected profit-taking and in some instances liquidation. Oils were highly irregular.

The outstanding characteristic of trading was the lack of demand for industrials, largely because buyers who were active a few weeks ago saw nothing in the business outlook to encourage further accumulation of these issues. Seasonal gains in steel and other industries are being reported; whether these are the forerunners of a major upturn in trade remains to be seen.

Nevertheless, the position of gold as a commodity remains unassailable and it was for that reason investors continued to centre their attention on shares of gold producing mines. All the leaders in the Canadian group, sold around their highest levels of the year, during the week, and most of them are still above last week's price levels despite profit-taking on Wednesday and Thursday.

Gold Group Impressive.

If Noranda is included in the gold group on the basis of its recent discovery of gold on the property the movement of these shares is impressive. Noranda, although only potentially a gold producer, rose sharply prior to the shareholders' annual meeting in Toronto, and and at the close of the week is selling at $26 against $24.75 last week. Higher prices were reached but were not maintained under realizing sales.

Teck-Hughes and Wright-Hargreaves were also outstanding exceptions to the reactionary tendency of the general list. Teck-Hughes is now quoted at $8.25 against $8.05 last week, while Wright Hargreaves at $2.75 compares with $2.45 a week ago. Both were among the most active mining stocks to appear in trading at Toronto, Montreal, and other centres. Dome also advanced closing at $12.25 against $12 last week, but profit-taking appeared in other gold issues and converted gains in some instances into net losses for the week.

Industrials experienced not only the lethargy of potential buyers, but also the definitely weakening influence of renewed professional operations for the decline at New York.

Nickel Leads Activity.

International Nickel maintained a leading position in point of activity but even this erstwhile "key" stock failed to break out of the narrow trading area in which it has remained for weeks. Sales on Thursday, prior to the Easter holiday period, were made at 17¼, or exactly half a point below last week's closing quotations.

Brazilian Traction was offered in fairly large volume earlier in the week, and selling was attributed chiefly to the still unsettled economic condition of Brazil as well as to wavering state of the milreis market. The traction leader at 21 7-8 is only 1-8 below last week's price however, a fact that indicates quite clearly the existence of underlying demand for the shares in the face of a generally irregular market. C.P.R. declined with other rails at New York, and in the Canadian market is selling at 40¼ against 41¼ a week ago; Smelters, now controlled through stock ownership by C.P.R. was one of the weakest features of the list, dropping from 168 to 153½. Ford of Canada "A" at 26½ against 27½ last week, Steel of Canada at 39¼ against 39¾ last week, and Walker's down from 7¾ to 7½ were also among the leaders to lose ground although in no instance was the loss a severe one.

MINOR CHANGES TORONTO CURB

Little Interest By Speculators Preceding Easter holiday Session.

PIVOTAL STOCKS UP.

TORONTO, Ont., April 4 (C.P.)—Stocks went through only minor price changes in a dragging market on Toronto Stock Exchange this morning. To-day's session came midway between the Good Friday and Easter Monday holidays, and found most of the financial community out of the city.

Towards the close pivotal stocks were selling at their best for the day. Noranda closed with a net gain of a point at 27. Nickel was slightly higher at 17⅛. Brazilian firmer at 22. C.P.R., Bell Telephone firm and unchanged at 40½ and 147, respectively. Ford of Canada eased ¼ to 26½.

Oils came out unchanged and closed firmer. B. A. Oil at 12, Imperial at 15¼, International Petroleum at 12.

Heavy selling again came into the market for Service Stations, driving the price down two points to a record low of 22½.

English wood experts have found that ash burns better when green.

CHEMICAL RESEARCH PROFIT

Current assets of $97,739, including $63,381 in cash and $34,348 in receivables, against accounts payable of $10,348 are reported in balance sheet dated December 31, 1930, issued to shareholders of Chemical Research Corporation. Other items on the asset side are incorporation expense, $2,150, stock held in escrow, $16,533, and capital stock investment (Gyro Process Company) $7,200,000. Liabilities include; surplus, $126,420; appreciated surplus (represented by 720,000 shares capital no par stock of the corporation) $7,133,864, and reserve for sinking fund, $45,780.

FURTHER DROPS WINNIPEG WHEAT

Values Slowly Decline Under Constant Pressure of Small Sales.

EXPORT DEMAND IMPROVES.

WINNIPEG, Man., April 4.—(By the Canadian Press)—Weary holder of wheat futures came back to the big pit last week and sold. Under the constant pressure of small sales, values slid back slowly but steadily and were 7-8 to 1½ cents a bushel down at the close of trading Thursday.

The decline, widest in some time, occurred despite more favorable news from abroad. May finished the week off 7-8 cents at 57 cents; July was down 1 3-8 to 1¼ cents at 58 to 58 1-8, and October declined 1½ cents to 60.

Some improvement was noted in the export demand and fairly substantial sales of Canadian wheat were made in the latter part on the week to British and continental buyers, as well as United States mills. This business, however, failed to improve prices except temporarily. Sellers rushed into the market on each bulge.

Cash wheat demand was limited. Barley, in fairly good demand for export, moved against the general market trend and scored a gain for the week of 1-8 to ¼ cent. Oats, rye and flax valued declined.

LITTLE CHANGE NEW YORK LIST

Stocks Slowly But Surely Continue Down Trend During Past Week.

PROFESSIONAL SELLING.

NEW YORK, N.Y., Apr. 4.—There has been little change in the character of the financial markets this week. Stocks have declined slowly, although steadily, with the issues affected by special circumstances sagging to new lows and the list generally affected by sporadic liquidation and more active professional selling.

Trade news was not particularly stimulating; neither was it unduly poor. Although the steel markets contain elements of strength such as the maintenance of construction demand, the downward revision of earlier estimates on automobile requirements and an inconclusive price structure contributed to uncertainty and brought up the question as to whether the seasonal peak has been passed and whether operations will continue to shade off.

The fortnightly line in stock prices—not since the dip that culminated in the December 17 rebound has there been so continuous a downward trend—indicated that the dividend readjustments now being made so frequently had not been as fully discounted as seemed probable a month ago. February's unusually poor record in railroad earnings offset marketwise the upturn in car loadings from the middle two weeks of March, and rail shares made new lows rather consistently, although the group acted a little better just before the adjournment for the Friday holiday.

Pools which had piloted stocks higher in the first two months of the year have been distributing their holdings. Such operations are especially evident in the utilities. Industrials seem to offer better resistance and bear drives against U.S. steel have so far failed to penetrate the year's low of that leader. Weakness of alcohol prices has hurt the chemicals, but motors and their related group, the accessory manufacturers, managed to hold their own.

The short interest in the market is extensive, although some brokerage houses believe it will take a well-defined selling climax to start a recovery. April is regarded as rather a critical month in the affairs of business as well as stock prices and it felt that much depends on what industry can show in the next few weeks. Wall Street believes the public is still "stock-minded," but its reluctance to follow the February rally demonstrated that extensive outside buying is not to be expected until the gloss of seasonal gains has worn off, exposing basic conditions more clearly.

Bonds are unsettled by the imminence of substantial Government financing and by the selling of second grade rail liens. The first of the March commodity indices shows an inconsequential decline due to the majority of gains reported during the first three weeks of that month, a trend that was later reversed. Duns' average, off less than one per cent., is the lowest for any month since October, 1916, although about 26 per cent. above the level that existed immediately prior to the outbreak of the World War.

Pineapples grown in Hawaii year filled 304,000,000 cans.

LARGER CROP IS EXPECTED IN WEST

Traders Face Prospective Corn Crop of One Billion Bushels More Than Last Year.

(By John P. Boughan, Associated Press Market Editor.)

CHICAGO, Ill., April 4.—Grain traders are face to face with a 1931 prospective corn crop of 3,000,000,000 bushels, about an even billion bushels more than in 1929. The outlook is a result of estimates based on official figures about farmer's intentions as to planting and on an average per acre, 31 bushels. The nation's expected aggregate corn field this season is nearly 5,000,000 acres larger than last year, with about half of the total increase in the eleven corn belt states—Ohio Indiana, Illinois, Minnesota, Iowa, Missouri, South Dakota Nebraska, Kansas, Oklahoma and Texas.

Compared with a week ago, the corn market this morning showed 2 1-8 to 3 7-8 cents a bushel setback, with wheat varying from 2¼ decline to ¾ advance, oats 2 to 2¼ off, and provisions 2 cents to 22 cents down.

Despite the expected general increase of corn acreage, a striking circumstance is that the two banner corn states, Iowa and Illinois, promise to be almost stationary as to production whereas Nebraska indicates an expansion of 500,000 acres. In consequence, 1931 may see Nebraska with more corn planted than Illinois, a sequel to the fact that Nebraska has been advancing rapidly in the last few years as a producer both of wheat and corn, and that Nebraska during recent months has been a decided corn market factor on account of her heavy shipments. A big broadening of 1931 corn production is also indicated for Texas. Belief appears widespread among corn traders that a crop scare or some other drastic change in conditions must take place if corn is to score any material advance in price. Concerning likelihood of a crop scare as to corn, the fact is pointed out that serious damage, if any, would probably come when corn is in tassel. As a rule, the time that heat is sufficiently intense to cause injury seldom arrives before early in July. At present, no shortage in the Hay crop appears imminent and pasturing of wheat in the southwest is relieving demand for hay as well as for corn.

Forthcoming government reports are expected to show that the 1931 domestic winter wheat crop is well above normal in condition, some trade authorities deduce that the result, including carryover stocks will be a wheat supply revaling that of the previous crop year, and totaling about the largest on record. Oats prices reflect suggestions of 6 per. cent. increase of oats acreage this season.

Provisions show the effect of grain weakness.

HAMILTON HAS GASOLINE WAR

In Wentworth County Many Stations Selling Gasoline at 15 Cents Per Gallon.

HIGH TEST HELD AT 23.

HAMILTON, Ont., April 4. (C.P.)—Although the natural gas "war centres in Hamilton other varieties of price cutting in the fuel field have invaded the city. With the big Canadian oil companie cutting the price of gasoline to 19½c per gallon for the regular grade, price in Hamilton have been brought to the lowest in years, with a few stations outside the fold of the better known producers selling for 18 cents per gallon plus the tax. No reckless slashing has occurred however, these levels prevailing uniformly throughout the city.

But once the motorist crosses the boundaries of Wentworth County, evidences of gasoline warfare are many. In the area toward Kitchener and including that city, many gasoline stations are offering their fuel at 15 cents per gallon plus tax. Other prices to be noted along the highway outside of Hamilton range from 16c to the regular 19½c.

High test gasoline has been held at 23c, there seeming to be little tendency to reduce the price of the more costly product.

LARGER GAINS GOLD SECTION

Wright-Hargreaves Moves Up 20 From Thursday's Close to Provide Feature.

NORANDA IN DEMAND.

TORONTO, Ont. April 4.—(C.P.)—Despite relatively light turnover due to the proximity of the holidays, the mining list gave a strong performance to-day with the gold section showing some substantial advances at the close.

Wright Hargreaves was the feature, price moving up 20 from Thursday's close. McIntyre gained a point, Lake Shore a half. Granada 12, Teck Hughes 10 and Sylvanite and Vipond 5 apiece. Mining Corp. dropped 5 in light selling and Hollinger was off 10. Eldorado opened soft but rallied towards noon to regain part of its early loss. Kirkland Lake, United Kirkland and Arno were active and higher in the cheaper golds.

Noranda met renewed demand in the base metal section, closing up a fraction for the session. Pend Oreille was 10 higher and the Lindsleys steady. Olga, advancing a couple to 17, showed the significant change in the cheaper oils.

Leadership is essential in any community and the Chamber of Commerce develops leadership.

MAPLE SYRUP HAS READY SALE

Eggs Are Trifle Lower on Farmers' Market, Bringing 18 to 20.

BUTTER 32 CENTS.

Bearing evidence of the extensive operations which have been conducted in the maple bushes during the past week or so, there was a regular glut of choice maple syrup on the produce market this morning, which was finding a ready sale at 65 cents a quart.

At almost very farmer's stand to-day were cans of syrup, alongside of which stood a dipper containing samples for tasting, and busy housewives looking eagerly for the best value for their shoping, went to and fro in swarms tasting and retasting in an effort to make a choice from a quantity of high grade syrup.

Eggs were a trifle lower to-day at 18 to 20 cents a dozen, while choice dairy butter also took a dip of a cent in price, and was retailing at 32 cents a pound. The decrease in price was also noted on potatoes, which were selling at 70 cents a bag.

Pork was fetching 13 and 15 cents, with veal 14 and 16 cents and chickens 30 cents each.

The advent of spring-like weather brought out a choice and varied assortment of vegetables, includings beets 25 cents, carrots 15 cents, onions 40 cents and turnips 25 cents a peck.

There was also quite a quantity of lettuce selling at 5 cents a head, spring onions 5 cents a bunch, parsley 5 cents a bunch, and rhubarb 10 cents a bunch.

Pussy willows were being eagerly snapped up at 5 cents a spray.

CIVIC WELCOME

(Continued from Page 1)

blematic of the Freedom of the City of Peterborough, to Mr. Elliott, president of the Association. The key, a product of one of Peterborough's numerous factories, the Peterborough Lock Works, was inscribed "O.B.A.A., '31, Peterborough."

In making the presentation, His Worship spoke in characteristic vein, assuring the delegates of the pleasure it afforded the city to have them in Peterborough.

"Gentlemen, we have lots of good ball players here, but we have three old ones in the persons of Dr. J. B. Pentland, J. W. Green and Dan McCabe." (Cheers).

"Mr. Elliott, as president of the O.B.A.A., we present you with this key. We thank you for your presence here, and are indeed glad to have you."

Mr. Elliott, in responding to the enthusiastic welcome, spoke of the worth of the old ball players, Messrs. Green, McCabe and Dr. Pentland.

He said they were sorry they could not come back to Peterborough next year, but they felt the convention had been a means of stimulating the sport in this district in which they are all so vitally interested.

As president of the O.B.A.A., I wish to thank the people of Peterborough, the Mayor and Council for the welcome which has exceeded fondest expectations.

The Chairman read a number of messages of regret, including those from Jake Solomon, Connie Smyth, etc.

R. M. Glover, president and managing director of The Examiner, congratulated the O.B.A.A. on the success in the handling of the affairs of the Association.

"It seems to me," he said, "that effort should be made to provide the children and young men and women with healthy sports. At these times people are likely to seek other avenues of fun not so wholesome mentally or morally."

In the guest speaker to-day, Mr. Glover reminded the gathering, they had a man who was keenly interested in all kinds of sport.

In Peterborough, H. R. H. Kenner is much loved and during his time here, possibly he has had more young men and women pass through his hands than anyone. He is a scholarly gentleman and desires that all boys and girls who go through his hands turn out to be good men and women for this district and country."

Mr. Kenner tendered his thanks for the honor done to him and as a private citizen thanked delegates for the honor they had done the city by their presence.

"An Informal Talk on Sports," was what Mr. Kenner termed his address. He pointed out that the important part which sports play in the training of the youth of the nation.

"You gentlemen," he said, "are engaged in a very enviable work, that of training the nation in sport."

Lacrosse of 35 Years ago.

Speaking of lacrosse, he took his audience back over a period of 35 years when that sport was at its zenith. Every town of any size had its lacrosse team.

Speaking of the sportsmen of today as being the heroes of youth, he said he would much rather see it so, than youth worshipping at the shrine of Hollywood.

He recalled some of the local stars in the world of curling and football, mentioning among others, the late Sam Ray of this city.

His reminiscences embraced the memory of Rockne, who is being buried to-day. He spoke of Percy Williams, and he said if "youth wishes to worship a good loser there is Sir Thomas Lipton, and last but not least the greatest of all sports, the Prince of Wales to whom we can all look up to.

Mr. Kenner went on to discuss the wonderful heritage to be had as citizens of the great British Empire. "The British are the greatest sporting nation in the world. They are said to be slow, but hold three world records: in the air, in the sea and on the land."

W. J. Smith, life member of the association, moved a vote of thanks to Mr. Kenner, "for the time and thought he had given to his address."

The motion was seconded by W. J. Snyder.

Gordon Matthews in the course of a brief address, spoke of baseball and hockey as being the two real sports in Ontario. He pointed out the growth which the O.B.A.A. has made and of the important place it occupies in the world of sport and in the training of the youth of the Province.

"Your local representatives, he assured them, "are doing a real work among the juniors and there are many players who will develop into good material."

In conclusion he paid tribute to the leadership of Mr. Elliott, adding "he is a man of whom Central Ontario is justly proud."

Mr. Strickland tendered the apology of Premier G. H. Henry who was regretfully unable to be present as he had planned. The speaker assured the delegates that Premier Henry had a keen interest in sport in general and in the work of the O.B.A.A. in particular.

The meeting came to close with the singing of "The Maple Leaf."

Rifle Shoot Results.

RANGERS RIFLE ASSOCIATION

Two practices were fired on Thursday night from the prone position with the average scores holding up well. At the conclusion of the shoot the boys adjourned to "A" Co. room where a social evening was held. Refreshments were served cafeteria style. Entertainment was supplied by Mr. A. Thomas whose clever manipulation of the cards had the boys mystified. The season's indoor work was to terminate this week but the club unanimously decided to continue until the outdoor ranges are in condition to use.

Standing

Jas. McGrath	93
A. Clark	92
Grant Rightmeyer	89
J. L. Welsh	88
Alex McIlvena	85
A. McPhate	84
V. Curry	82
H. Choate	80
W. M. Meagher	77
Jas. Parsons	77
W. Jefferies	75
A. Thomas	74
Geo. Cowan	71
W. Simmons	58
B. Clark	46
K. Choate	11

SEVERAL SMALLER GAINS REGISTERED

Auburn Advances Up More Than 20 in To-day's Trading on New York Exchange.

NEW YORK, April 4. (C.P.) — The resumption of trading in the stock market to-day was used primarily for short covering. Bears gave the list another prod in the early trading, sending U.S. Steel off fractionally to a new 1931 low but short covering became extensive in the last hour and gains of 1 to 3 points were numerous while Auburn shot up more than 20.

U. S. Steel, Radio, Gen Elec, Bethlehem, Gen. Motors, Inter. Telephone and Woolworth were among issues up a point of more. Shares up 2 to 3 included Amer. Can, Case and Allied Chemical.

Rails, Coppers and Oils failed to participate appreciably in the advance. The closing tone was strong. Sales for the two hour period were about 1,100,000 shares.

HEAVY BUYING EASTER MARKET

Fowl in Plentiful Supply—Buying Heaviest in Basket Section.

EGGS SELL AT 18 CENTS.

The Easter market was a large one this morning, especially in the basket section, where buying was heaviest. Fowl was very plentiful. On the open market, produce was at the usual range, with the hint of spring in some of the green stuff.

Eggs were 16 to 18 cents a dozen, utter 30 to 32 cents a pound, chickens sold at 25 to 28 cents a pound, ducks were 25 cents and geese 28 to 30 cents a pound.

NEW DEBENTURES FILTRATION PLANT

Tenders Called For $347,000 Issue on Debentures of Filtration Plant.

FINANCE COMMITTEE MEETS.

At the request of the Utilities Commission, the Finance Committee of the City Council in session on Thursday night decided to ask for tenders on debentures totalling $347,000 at 4½ percent. This is a renewal at a lower rate of the cost of the filtration plant. The new debentures are to be issued on July 1.

A resolution was received from the East Windsor Council asking Peterborough to join in urging the Provincial Government to adopt an eight-hour day and 50-cent an hour wage on all laboring work on highway construction. The local fair wage clause takes care of those employed in this work, stated Alderman Tuggey, and committee decided not to pass the East Windsor motion.

Considerable concern was expressed by the aldermen because of the greatly increased number of indigent patients in hospitals whose bills the city must pay. Some twenty new cases came before the committee and month by month the amount of taxes going out in this way is reaching serious proportions. Asked if the Council could do nothing to correct the situation, Chairman Phelan replied, "No, we have to pay until the patient gets well or dies."

Dog owners had better be on the watch, since a dog catcher will soon be appointed. The choosing of this official was left in the hands of the chairman.

GRAIN PRICES

CHICAGO, Ill., April 4. (CP) — Scarcity of offerings resulted in a material upturn of grain prices early to-day. Traders voiced opinions that recent setbacks of values had largely discounted bearish factors, and that in particular the selling of wheat July delivery as low as a cent a pound would prove illogical and dangerous. Opening ⅛-⅜ cents higher, wheat continued firm. Corn also started ⅛-⅜ up and subsequently advanced further.

WELL WITHIN SCHEDULE

KISUMU, Kenya Colony, April 4 (C.P.).—Glen Kidston, British airman who left Netheavon, England, last Tuesday in an attempt to reach Capetown in Six days is flying well within schedule. He arrived here at 11 p.m. Friday, and left at dawn today for Bulawayo.

FORMER POLICE SPY SUES PAL AS FAMOUS TEAM FALLS OUT

Kemal Khan "the Terible Gurkah" Once Struck Terror Into Heart of Bootleggers.

A THRILLING CAREER.

(Special to The Examiner—Copyright, 1931)

HALIFAX, N.S., April 4.—Kemal Khan, "the terrible Gurkah," from India, who served in France and Flanders with the Canadian Expeditionary forces, and later after the armistice returned to Canada, to bob up in Halifax early last year, and strike terror into the hearts of local bootleggers, has come to the parting of the ways with his erstwhile sidekick Allan James of the Federal Preventive Service, with whom he worked as a spotter on bootlegging joints.

Khan who worked with James securing conviction after conviction against local bootleggers, for the Federal Preventive Service and the now defunct Nova Scotia Temperance Act forces, has sworn out a warrant for the arrest of James, on a civil action, the Gurkah claiming that his former sidekick borrowed $700 from him, and forgot to pay it back.

Kemal Khan, who is no longer with the Federal Service, is also talking of taking legal action against A. T. Logan, chief of the Preventive Service in Nova Scotia, he claiming that there is upwards of $4,000 owing him in commissions and expenses on successful contraband rum convictions on which he gained the information leading up to the arrest.

The Khan breezed into Halifax a little more than a year ago, and during the late winter, spring and summer months, up to the time of the Government Control of Liquor Act coming into force in August, acted as a spy for the various wet forces in the province.

Bootlegging joint, after bootlegging joint, fell before the onslaught of the pair, the chief means of securing a conviction being for the Gurkah to purchase liquor, the purchase being used as evidence in the police court.

Their activities did not mean end there, however, for it was not long before they got in wrong with the City police. In a bootlegging case, in the police court, one day, the Khan asked who was in the bootlegging joint in question, blurted out among other names that of Police Officer Clary Johnson. The officer was hailed before the Police Commissioner and although the Khan and James testified he was there, the proprietor of the place and a few others said he was not, and the charge against the officer was dropped.

On another occasion the Gurkah had a revolver belonging to James in a basket. A city police officer spotted the gun, and seized it, placing Khan under arrest. James got sore and raided the office of the Deputy Chief of Police, seeking the gun, but did not find it. He was surprised in the act, and was charged with breaking and entering. The charges against the pair, finally fizzled out both being discharged.

And now, the pair, have apparently fallen out, and after being together so long in prosecuting cases, each find themselves on the opposing sides of a legal suit. Sensational developments are expected to develop when the case against James comes before the court.

CHOIR PRESENTS SACRED CANTATA

Sir John Stainer's Beautiful Cantata is Heard at All Saints'.

CANON TROOP PREACHES.

Sir John Stainer's beautiful cantata was successfully rendered by All Saints' Church choir of sixty voices last evening before a large and appreciative congregation. Lasting a period of almost an hour and a half, the rendition of the cantata, was accomplished with a finish bespeaking much intensive training and a remarkable degree of co-operation. The choirmaster Geo. E. Chandler, and the choir in general are to be congratulated in bringing to the congregation this beautiful and wonderful story in song.

It is interesting to note that last evening's service marks the twenty-first year during which All Saints' choir have presented Passion music under the direction of Mr. Chandler. Mrs. W. A. Logan was at the organ, while Mrs. Percy Hooper accompanied certain passages of the cantata, on the violin.

Rev. J. Douglas Paterson, the rector, officiated at the service, and a brief sermon was preached by Canon G. Osborne Troop, M.A., Rector Emeritus of St. Martin's Church, Montreal.

Canon Troop said, "I wish to solemnly remind you that we are responsible for the crucifixion as well as the Jews. It was indeed the demeanour of the Jews which dominated over Pilate, and caused him to give orders for the scourging and crucifixion of the Saviour. But," the preacher asked, "who was Pilate."

Continuing he explained that Pilate was not a Jew, but represented the great power of Imperial Rome.

"It was not all the Jews, and it was not all the Gentiles who crucified Christ, but a representation of both Jews and Gentiles—the whole world."

The reverend preacher spoke of the Hebrew-Christian Alliance and quoting from recent remarks of the president of that Alliance said, "There are more Hebrew-Christians in the world to-day than ever before since the days of the early church."

A change is coming over the world, he thought and while the Jews have not yet accepted the message of Christ in its entirety they are beginning to recognize that Christ was the greatest teacher they had known."

"How comes it there were three crosses at Calvary," he asked, in pointing out that Christ was crucified between two thieves. He proceeded to tell the story of how one of the thieves had reviled Christ and of how the other had accepted Christ and had received the assurance, "This night you shall be with Me in paradise."

"Which side of the cross are you on," demanded Canon Troop in pleading that our attitude to religion be that of the penitent robber.

The tenor solos throughout the cantata were capably rendered by Mr. Chandler and Frank Roberts, with the bass solos being taken by T. H. Boddy and baritone solos by Messrs. A. Siddall, H. Flowers and G. Young.

The cantata was interspersed with hymns appropriately chosen and in which the whole congregation joined.

The collection at the service was devoted to defray expenses for music in connection with such ambitious recitals as the one given on the evening of Good Friday.

WOMEN CAUGHT

(Continued from Page One)

thousand persons lost their lives in the 'quake.

Hostilities Called Off

MEXICO City, April 4 (A.P.)—Dr. Pedro Jose Zepeda, Foreign Representative of General Augustino Sandino, Nicaraguan insurgent chieftain, has received a copy of Sandino's order calling of hostilities there.

The order, transmitted by some "grapevine" source from the wilds of Segovia, where Sandino makes his headquarters, said:

"All divisions of our army will abstain until further orders from any offensive action against the enemy, no matter what strategical advantages such action would result in.

"Our army will limit its action for the time being to maintaining its positions and repelling any attack which may be made against it, without taking advantage of any case of disorientation on panic which could lead to our triumph, abiding in all cases by the principles of rectitude, equity and patriotism."

Ford Men to Farm in Summer; Make Autos in Winter

DETROIT, April 4. — Ford workers here, numbering between 80,000 and 100,000, will be assured of year-round employment under an industrial plan of Henry Ford.

The plan, revealed to-day, provides:

1. Ford will keep his factories open throughout the Winter and shut down during the Summer.

2. During the Summer, farms purchased by Ford in up-State Michigan will be tilled by the workers.

DECISION RESERVED IN DR. S. WEST CASE

Appeal is Heard Before His Honor Judge Huycke at Campbellford.

(By Examiner Staff Correspondent)

CAMPBELLFORD, Apr. 4. — The West-Wilson case which caused much local comment and public attention in Campbellford some weeks ago came to the fore again on Thursday afternoon before His Honor Judge Huycke. Dr. Simon West entered an appeal against the decision of Magistrate G. A. Payne in Campbellford Police Court dismissing the action brought by him against James Wilson for coasting on a boundary road contrary to the town by-law. D. J. Lynch acted for the plaintiff and N. Alex MacColl for the defendant.

This evidence given at the police court hearing received before His Honor and much of the argument centered around the distance Wilson went up the hill to descend

In his argument Mr. Lynch stressthe fact that the by-law covering this boundary road was valid, despite the fact that there was no corresponding by-law in the township of Seymour.

Mr. MacColl for the defense pointed out that his client had admitted to coasting but a practice had not been established. Quoting from the Municipal Act he pointed out that as far as the by-law was concerned, to be valid it must be jointly covered by a corresponding one in the township.

Judge Huycke reserved decision in the case, accepting written arguments and viewing the road in question.

LINGLE'S SLAYER

(Continued from page one)

calmly. He paled a little when it was read, but otherwise remained as much unperturbed as he did during all the while the prosecution was piling up the testimony of witnesses who said they recognized him as the man they saw near or fleeing from the scene of the Tribune reporter's slaying last June 9. His mother, Mrs. Rose Jessen, however, became hysterical, and his sweetheart, Miss Betty Cook, cried bitterly.

"Let's duck" was all that Brothers said, as he turned to his bailiff, dodged photographers, and started back to jail. Twenty-four ballots in all were taken by the jury whose members said they started out 7 to 5 for acquittal, gradually reaching 11 to 1 for conviction. H. W. Crotzer said that at no time was the electric chair demanded by the prosecution, given any consideration.

Council Resolution Received At Ottawa

DOURO, April 4.—At the meeting of the Douro Township Council, held on Monday, when all members were present, it was announced that in regard to resolution of the Township Council advocating representation on the Canadian National Railway Board of some members representing the cause of agriculture, E. A. Peck and Hon. Mr. Manion, Minister of Railways and Canals, both acknowledged receipt of resolution and promised that careful consideration would be given the matter.

The following account were ordered paid: Charles Bolton, wood and potatoes to Mr. Fraser, $14; Peterborough Examiner, 50 copies Auditors' report, $34.55; F. D. Leahy, services rendered January 1 to February 9, also registering one birth and one death, $27.90; P. G. Towns, foolscap, 25c; P. G. Towns, supplies, Mr. Fraser, $13.54; John Garvey, half salary as collector, $50.

CAVAN APPOINTS FENCE-VIEWERS

Township's Subsidy From Highway Department for Work Done in 1930 is $7,931.74.

COUNCIL MEETS

MILLBROOK, April 4 (Examiner Correspondence).—Cavan council met in regular session in the Town Hall, Millbrook, on Wednesday, at 1.30 p.m. Reeve G. H. Hootan presiding and members all present.

Communications

From the Clerk of Emily township regarding telephone subscribers; from the Peterborough Utilities Commission, with a list of the Hydro subscribers at Bailieboro; from the Department of Highways, enclosing a cheque for $7 931.74, subsidy on road work done in 1930.

Deputy Reeve J. H. McGill introduced by-laws to appoint fence viewers and path masters and to provide for expenditure on roads in 1931.

The by-laws received the requisite number of readings, and were signed, sealed, and numbered. The fence viewers appointed were: George Eagleson, Jos. Whitfield, Alf. Coulter, Jas. Roddy, William Earle, R. O. Larmer, L. W. Smith, H. Hubbeard, J. Armstrong, Fred Staples, J. Sandy, A. Hunter, J. E. Clarke, H. Cathcart, George McBain, T. Edgerton, Bruce Sharpe, J. Boyd, W. H. Lowes, A. Strong, W. Bowes.

Pound-keepers: F. Gibson, Leonard Smith, S. S. Staples, W. Sharpe, F. Elliott, H. Hubbeard, R. Matchett, N. Fee, N. Trew, J. Kinsman, I. Dawson, J. Eggleton, Fred Lewers, Harry Ball.

Ball-McCamus: That the Reeve be instructed to sign cheques for the following orders:

J. Douglas, S.S. No. 5, $290; H. Lang, S.S. No. 8, $150; the Counties' Treasurer, acc't McIvor, $27.13; Millbrook Telephone Co., acc't, $2.47; H. J. Hubbeard, P.S. Road No. 3, $24.10; A. Coulter, P.S., Road No. 4, $33.65; J. A. Vance, court costs, Baker, $4.77; J. S. Innes, acc't repairs, $6.12; G. McDonald, P.S. Road No. 4, $26.15; London & Lancashire Co., extra premium, Town Hall, $32.50; H. Morton, P.S., Road No. 10, $19.15; Richards & Richards, first quarter printing contract, $50; G. F. Bothwell, P. S. Road No. 7, $8.10; J. H. McKnight, P.S. Road No. 6, $13.80; L. H. Gibson, P.S., various, $26.85; H. Baker, trucking bridge, work on Road 3, $41.50; J. N. McGill on salary, $37.50.

McGill-Wood: That the Council adjourn to meet again at the call of the Reeve.

OBITUARY

WILLIAM SAMUEL HAMBLIN.

WARSAW, April 4th (Examiner Correspondence).—The funeral of William Samuel Hamblin, who passed away at Nichols Hospital, Peterborough, on Tuesday afternoon, following a brief illness, was held from his late residence to Warsaw cemetery with Rev. J. W. Wilkinson officiating.

There were a large number of relatives and friends present to pay their last respects to the deceased's memory, he having spent sixty years of his life in Dummer township, and having been born about a mile from the house in which he was lately residing.

Both the late Mr. Hamblin and Mrs. Hamblin have a large family connection, most of the relatives living within easy motoring distance of Warsaw.

The late Mr. Hamblin was a member of the United Church and belonged to Bethel congregation on Warsaw charge.

Besides his wife, formerly Minda Carveth, he leaves one son Hilliard and a daughter Bessie, both at home. There are also four brothers, Edward R. and Roland, in North Dummer; Walter at Lakefield, and George of Peterborough. One sister, Martha, died many years ago.

The bearers were three brothers-in-law, Archie, Arthur, and Walter Carveth, and three cousins, Allan L. Payne, Norman Payne and Fred Hamblin.

MAURICE ROSENBURGH.

The funeral was held on Wednesday of Maurice Rosenburgh of 310 Elias avenue, who died suddenly last Sunday night. Rev. William Allan, pastor of St. Paul's Presbyterian Church, officiated at the service, while brethren of the Masonic Order also paid tribute to their brother in the rites of their order.

The deceased, who had lived in this district almost his entire lifetime, came to Canada with his parents from London, England, in his youth. Previous to coming to live in this city, he resided at Mount Pleasant. For the past twenty-five years he had been in the employment of the Matthews Packing Company (now the Canadian Packers Limited), as city salesman.

He was married 15 years ago last New Year's Day to Mabel F. Irvine of Deseronto.

Numerous beautiful floral tributes were received, among them being those from the Canadian Packing Company, and the Peterborough Lodge A. F. and A. M., and the Moore Preceptory, of which the deceased was a member.

He leaves his wife; mother living at Mount Pleasant, and one brother at Bobcaygeon and a sister of this city.

The bearers were Gordon S. Matthews, and the following members of the Canadian Packing staff: Messrs. T. Bradbury, A. Dryland, J. Seymour, A. Webber and D. Marshall.

WEDDINGS

SPENCER—LEEPER

NORWOOD, April 4 (Examiner Correspondence)—The marriage took place at the Manse, Lakefield, on Monday by the Rev. T. M. Wesley of Miss Lillian M. Leeper, younger daughter of Mrs. Ida Leeper of Norwood to Mr. Earl Spencer, only son of Mr. Ernest Spencer, Havelock.

Following the ceremony the happy young couple left on their honeymoon tour to Toronto, Hamilton, Buffalo and Belleville. On their return they will reside for a time with the bride's mother.

South Africa's record gold production in 1930 is continuing this year.

The Best SPRING TONIC is

PLAY IS PRESENTED BY YOUNG PEOPLE

Dramatic Club of S. S. No. 11, Smith, Present Their Play in Fairview Church.

BRIDGENORTH, April 4 (Examiner Correspondence).—The play, entitled "The Fruit of His Folly," was presented in Fairview United Church on Tuesday night by the dramatic club of S.S. No. 11, Smith. A crowded church listened to the play, which was well rendered.

The players taking part in the play are as follows: Fred Anderson, 'Jack Dunning,' a victim of his own folly; Bruce Heard, 'Percy Ogden,' a true friend; Erle Tully, 'Ashley Drayton,' a man of the world; Elmer Milburn, Hiram Boggs,' owner of Cowslip farm; Hilbert Allen, 'Williami Henry,' hired man; Gerald Harrison, bell boy; Jean Coates, 'Dorothy Dunning,' Jack's wife; Dorothy Tully, 'Alice Grandon,' a society pet; Margaret Milburn, 'Melinda Jane Baggs,' from Juniperville farm; Mildred Hanison, 'Sarah,' Hiram's better half; Marjory Mahood, 'Polly Flinders,' a black maid.

At the close of the play the cast was served lunch by the ladies.

Mr. F. C. Mackenzie, of Woodstock, live stock promoter, has purchased some dairy herd sires in the Peterborough district for the Dominion Government.

Mr. and Mrs. W. Stevens and daughter, of Lindsay, are visiting at Mrs. Stevens' parents, Mr. and Mrs. T. Black, of Bridgenorth.

Mr. and Mrs. J. G. Mann, of Smith, are spending a few days with Mr. and Mrs. J. Earl Mann, of Detroit.

Miss Jean Coates, of S.S. No. 11, Smith, is spending the holiday at her home.

SCHOOL REPORT

S.S. No. 5, HARVEY.

Following is the report for the Easter examinations of S.S. No. 5, Harvey and Smith.

V Class, over 60%—Viva Shearer, Dora Wilson.

Sr. IV, over 60%—Alma Wilson, Marjorie Windover, John Fawcett, Elden Montgomery, Mabel Marois.

Below 60%—Roy Gillespie, Gloria Barr, Gerald Fulton, Gordon McIlmoyel,

Absent for examinations—Margaret Wilson.

Above 60%—Bobby Dixon, Grant Gillespie.

Sr. III, above 60%—Webster Wilson, Teddy Wood, Isabel Anderson, John Shearer,

Below 60%—Howard Gillespie, Lewis Marois.

Sr. II.—Luells Spafford (honours); Barbara Wilson (honours), Norman McIlmoyle, Gordon Shearer, Percy Barr and Walter Marois equal, Mary Marois (absent).

Sr. I.—Eleanor Irwin (honours), Ruth Edwards (honours), Marguerite Hall and Muriel Bennett, equal; Annie Edwards, Leona Shearer,

Sr. Primer.—Bobbie Barr (honours), Dorothy Hall (honours), Viva Ireland (honours),

Jr. Primer.—Ola Stabler (honours), Mary McIlmoyle (honours), Bobbie Shearer, Shirley Wilson, Orland Fulton, Myrtle Spafford, William Marois (absent).

Teachers E. M. Dewart, O. Dunford.

The following is the report of S.S. No. 2, Smith:

Sr. IV.—Lillian Irwin, 76; James Moore, 75; Dorothy Darling, 73; Margaret Stinson, 73; Donald Moore, 65.

Jr. IV.—Newton Bell, 64; Bill Fife, 63; Mabel McManus, 68.

Jr. III.—John Irwin, 67; Helen Howden, 53; Gordon Darling, 43; Jean Harrison, not graded.

Jr. II.—Gerald Westlake, 53.

Jr. I.—Doris Harrison, promoted to Jr. II.; Donald Westlake, 76; Ronald Darling, 74, Laura McManus, 48.

Pr.—Mary Darling, 75.

Tug Opens Navigation Captain Wins Silk Hat

OWEN SOUND, Ont., Apr. 3.—(CP)—Captain Frank Waugh was this morning presented with a silk hat by President H. W. McQuay of the Board of Trade as a result of his peoning the navigation season here yesterday afternoon, when he brought the tug Harrison from Fitzwilliam Island. This is the third successive year that Captain Waugh has won this honor.

ESSEX COUNTY

WINDSOR, Ont., April 4 (C.P.)—Announcement was made today that Essex County is to have a million and a half dollar vegetable cannery, the largest in the British Empire.

The exact location has not been decided but will be in the course of a short time.

The Minnesota Valley Canning Corporation of Lesueur, Minn., has reached an agreement with John Wall and his associates of Windsor to establish their branch plant in this county.

SKINNY MEN

Gain pounds of weight in few weeks with new IRONIZED YEAST—a special combination of dried brewer's yeast plus iron—*or pay nothing*

Daily the letters pour in telling how new Ironized Yeast has added pounds of good solid flesh in few weeks. Has built up new strength and pep in nervous, tired people. Has banished constipation, indigestion. Has cleared skin.

Ironized Yeast is two tonics in one — special weight-building dried brewer's Yeast and blood-enriching, strengthening Iron. The yeast is the same as used in making malt and which makes malt so beneficial. It is specially cultured and concentrated to give the utmost in flesh-producing value. Double-tested for strength, purity and potency. Used by doctors and big hospitals.

To this concentrated dried brewer's Yeast is added three kinds of easily assimilated Iron to quickly make rich, red blood and tone up nerves and muscles. By this special process Ironized Yeast is made more effective than yeast or iron taken separately. Contains no starches, flours or gas-forming fillers. Pleasant little tablets—no nasty taste, no gas or bloating. Never spoil, safe for everybody.

Don't have a "skinny," weak body. Go to your druggist today and get a full size treatment of Ironized Yeast. Take as directed, and if you are not delighted with quick results, money promptly refunded by manufacturer.

If inconvenient to buy from druggist, send $1.25 direct to Canadian Ironized Yeast, Co., Ltd., Box 1323, Montreal, Que., Desk 2103.

HOME TOWNERS

Tidbits, Interesting and Humorous CAMPBELLFORD

Easter services will be held in all churches this coming Sunday with special musical programs and sermon themes appropriate for the occasion. At Christ Church (Anglican) the preacher for the day will be the Rev. N. Clark Wallace. Holy Communion will be celebrated at 8 a.m. and 11 a.m., with Evensong at 7 p.m. At the 11 o'clock service special musical features will be presented by the choir; a solo, "Easter Hymn," arranged by Frank Bridge, being sung by Mrs. F. deF. Free. At the evening service Part 3 of the cantata, "Penitence, Pardon and Peace," will be sung as an anthem, while Mrs. C. J. Windrim will render as a vocal solo, "Day of Days" (Van-de-Water). There will be a children's service at 3 o'clock.

At St. John's United Church the Sacrament of the Lord's Supper will be held at the close of the morning service. The Rev. R. C. Tait will be the preacher for the day and will take as his sermon theme at the morning service, "Drawing a Cross," and in the evening, the sixth in his Sunday evening series, "The Spectre of Death". His Bible class subject in the afternoon will be "Jesus Teaches Humility." Special music will also be featured at both services. In the morning, Mr. Walter Henson will sing a bass solo, the choir will render the anthem, "Awake Thou That Sleepest" (Maker); and a quintette composed of the Misses N. Forde, P. Bibby, Nellie Hoover, Mr. G. Godden and Dr. H. O. Richardson, will sing "He Was Nailed to The Cross." In the evening Miss Emma Meiklejohn will sing the solo, "Hosannah," (Granier), and the morning anthem will be repeated.

At St. Andrew's Presbyterian Church the Rev. J. C. Robinson will be the preacher for the day. At both services special musical selections will be given by the choir and by the organist, Mr. W. A. Newcourt. At the morning service the anthems will be "They Have Taken Away My Lord" (Stainer), and "Conquering Kings Their Titles Take" (Maunder). In the evening Mrs. Charles Milne will sing a solo and the choir will render the anthem, "Send Out Thy Light" (Gounod).

On the Seymour United Church circuit the Rev. F. G. MacTavish will be the preacher for the day, delivering at each point an Easter message. The Sacrament of the Lord's Supper will be administered at all services, which will be at Tabernacle at 11 a.m., Stephens at 3 p.m., and Zion at 7.30 p.m.

At St. Andrew's Presbyterian Church, Burnbrae, the Rev. Donald A. McKenzie will take for his sermon theme at the morning service, "The Easter Message in Practice." The Sunday School will open for the season at 10 a.m. This will take the form of a worship service at which all families are requested to be present. Young People's Society will be held on Monday evening.

Easter holidays are being spent by Miss Velma Runnells in Toronto.

Mr. Lewis of Toronto, pensions investigator for the Canadian Legion, was in town on Tuesday.

At the Baptist Church the Rev. L. M. Smith will take for his morning subject, "The Practice of Immortality," and in the evening, "Beyond Death—Life." Special music will be featured at both services. At the evening service the Sacrament of Holy Communion will be administered.

B.C. Writer Captures I.O.D.E. Story Prize

TORONTO, Ont., April 4 (C.P.)—George G. Vincent, of New Westminster, B.C., with his story "Gold in Wolverine" has been awarded the first prize of $200 in the short story competition of the Imperial Order Daughters of the Empire. The second prize of $100 goes to Miss Velma Vetter, of Toronto, Ont., for her story "Saturday's Child." The first prize is given jointly by Mrs. Norman Holland of Montreal, Que., and the Chamberlain Chapter, of Toronto. Second prize is given by the Janet Carnachen Chapter, Toronto.

EARL BESSBOROUGH ARRIVES IN CANADA

(Continued from Page 1)

ed the pier and a guard of honor from the Royal Canadian navy was posted there to receive the party with a royal salute, as the Halifax rifles regimental band wove an overtone of military music through the proceedings. The Earl inspected the Halifax Boy Scout troup.

Felicitations concluded for the moment, the royal party were escorted to automobiles. First came Lady Moyra Ponsby, daughter of the Earl and Countess, with companion and aides. In the second car rode Viscount Duncannon, their son, in the third, Alan F. Lascells, secretary to the governor general, and Lt. Col. H. W. Snow, controller of the household. The Earl and Countess rode with their aides in the fourth motor.

The school children of Halifax were massed in a vacant space as eighteen horsemen from the Royal Dragoons led the way to the proving house, through streets as old as the city, on ground trod by the settlers of seventeen-forty-nine. The landing itself was made almost on the site of the old royal engineers' lumber yard, a storing ground that goes back to the earliest days of Halifax. Then up South street and down Barrington to the Grand Parade, a strip of ground set apart for military purposes when the city was founded, down George to Hollis, and so to the province house, first opened for assembly in 1820. Then the ceremonies concluded, down Hollis to the south terminals.

Reminiscent of Pioneers

The whole route over which the Governor General passed is studded with sites reminiscent of the pioneers. Government house, the grounds of which run through from Barrington to Hollis, and so front on both stages of the vice-regal route, was commened in 1800. Thirteen governors lived there before confederation.

Near the end of the Barrington street stage of the procession stands old St. Paul's church, built in 1749, the year of the city's founding. It is the oldest protestant church in Canada.

The streets were draped with flags to-day. Arches marked the route from the pier up South street. The staid grey stone of Government House was smothered in red, white and blue. From the windows of merchants flamed a repeated welcome to the King's representative.

Dominion Officials Waiting

A Royal salute given by a guard of honor chosen from the Royal Canadian regiment announced the arrival of the Earl's party at Province House. The scene in the Council chamber was already laid. The Dominion's officials were waiting there.

Lady Moyra Ponsoby and Viscount Duncannon were met on arrival at Province House by the Lieutenant Governor's secretary and conducted to the seats reserved for them immediately back of the place to be taken by the Countess.

The Vice-Regal procession formed up in the Legislature Library, where the first Supreme Court to meet in Canada held sessions.

The Earl took his stand on the dais, under battalion flags of the Nova Scotia Highland Brigade. The secretary, taking a position to the right front, read the Commission appointing the Earl of Bessborough Governor General of Canada. Then, proceeding to the foot of the Council table and handing the Commission to Thomas Mulvey, Under Secretary of State, to be recorded. G. C. Kezer, Assistant Clerk of the Privy Council, then took the Bible, bowed to the Earl, and handed it to the Senior Puisne Jupdge of the Supreme Court of Canada as the Judge advanced a step or two. The Clerk then placed the oath book and papers at the heads of the council table, and the Earl, stepping down from the dais, received the Bible from the Puisne Judge.

The Earl then repeated the oath of allegiance: "I, Vere Brabazon, Earl of Bessborough, do swear that I will be faithful, and bear true allegiance to His Majesty King George the Fifth, his heirs and successors according to law. So help me God."

Oaths Administered

Following this the officials oaths were administered:

(1) "You do swear that you will well and truly serve His Majesty King George the Fifth in the office of Governor General and Commander in Ghief of the Dominion of Canada, and duly and impartially administer justice therein."

(2) You do swear that you will well and truly serve His Majesty King George the Fifth in the office of Keeper of the Great Seal of His Majesty's Dominion of Canada."

After subscribing his name to the oathbook, which contains the signatures of his predecessors, the Governor General resumed his place on the dais, taking his seat immediately after the Supreme Court judges signed the jurat. Hon. C. H. Cahan, Secretary of State, then advanced and handed the Great Seal of Canada to His Excellency, who returned it with the words: "I hand you the Great Seal of Canada for safe keeping." The Undersecretary of State read the proclamation as the guns boomed, and submitted it to the Governor General for signature. The proclamation was then sealed with His Excellency's privy seal, as the Twenty-Second Regimental band struck up "God Save The King."

The formal installation concluded, the addresses of welcome and replies were read. As the assembly rose and His Excellency and suite left the Chamber in procession in the order in which they had entered.

Another salute from the Guard of Honor, and the procession began its journey down Hollis Street to the south terminals, where, after reception to all the Federal member of Parliament in the city, members of the Provincial Legislature, and other officials, their Excellencies attended a luncheon given by the Canadian Government before leaving for Ottawa at four o'clock.

FOOD DID NOT DIGEST; PAIN IN PIT OF STOMACH

Evans' Studio

Mrs. CORA HICKS

London, Ont.—"I was in very poor health, suffered from weak stomach, my food did not digest properly and I would suffer from severe pains and aches in the pit of my stomach. But after taking a few bottles of Dr. Pierce's Golden Medical Discovery I was feeling fine. It strengthened the nerves of my stomach, aided my digestion and I regained my natural health and strength."—Mrs. Cora Hicks, 30 Dundas St.

Fluid or Tablets. All druggists.

Send 10c to Dr. Pierce's Laboratory in Bridgeburg, Ont., for a trial package of

Dr. Pierce's Golden Medical Discovery

GAS relieved

WHAT most people call indigestion is usually excess acid in the stomach. Food has soured. The instant remedy is an alkali which neutralizes acids. But don't use crude helps. Use what your doctor would advise.

The best help is Phillips' Milk of Magnesia. For the 50 years since its invention, it has remained standard with physicians. You will find nothing else so quick in its effect, so harmless, so efficient.

One tasteless spoonful in water neutralizes many times its volume in acid. The results are immediate with no harmful after-effects.

Once you learn this perfect way you'll never deal in any other manner with the headaches, gas, bloating, nausea, dizziness, indigestion, biliousness, etc., due to an over-acid stomach and bowels.

Be sure to get genuine Phillips'. It is always a liquid; never made in tablet form. Look for the name Phillips on the bottle. All drug-stores sell it—50c. Made in Canada

Finest Quality OF 24 YEARS

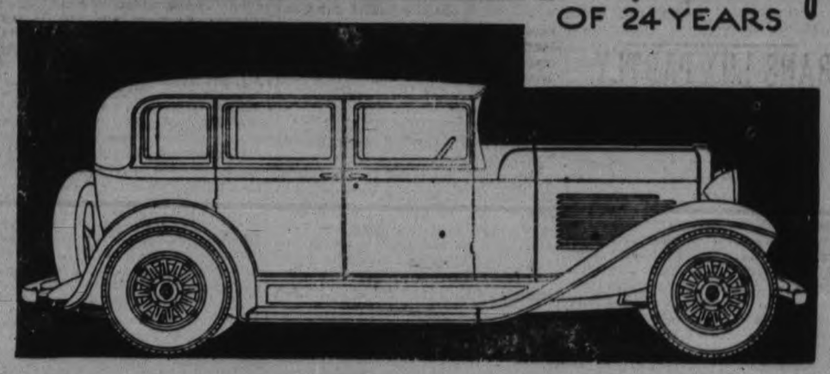

Greatest Price Savings of all Time . . .

The new Willys cars — a big Six priced like a Four — a powerful Eight — a brilliant Knight — are the finest of the 2,425,000 cars we have made — the lowest priced cars we have ever put on the market. They bring luxurious transportation within the reach of all.

They are notable not only for good taste in design and beauty of line, color and fittings, but also for extra comfort and safety . . . lower center of gravity, steel running-boards, Duo-Servo internal expanding four-wheel brakes — and, at small extra cost in the Six, and no extra cost in the Willys Eight De Luxe and Willys-Knight, safety glass all around.

The tread is 58¼ inches — widest of all low priced cars . . . three full sized adults may sit at ease on the wider rear seat. The front seat adjusts to your length, and its back takes the angle that fits you.

These fine new cars are now on display. Arrange for a demonstration.

NEW LOW PRICES $650 AND UPWARDS

Willys Six — $650 to $1,070. Willys Eight — $1,170 to $1,520. Willys C.113 — (½ ton Chassis) — $600. Willys C.131 — (1½ ton Chassis) Single Wheels — $830. Dual Wheels — $870. Willys-Knight — $1,625. All prices F.O.B. Factory, Toronto, Ont. Taxes Extra.

Willys Cars are Made in Canada

Safety Glass Available in all Windows of all Models

The NEW WILLYS SIXES EIGHTS KNIGHTS

HOWSON MOTOR SALES

PETERBORO

HARRY TINNEY, Cavan — A. J. MEYERS, Campbellford

TIIEATRE NEWS

ISLAND BEAUTY'S SINGLE PICTURE

Reri, Heroine of "Tabu," Filmed 3,000 Miles From Hollywood.

IN SOUTH SEA ISLE.

A beautiful girl, as remote and hidden from the world as Wordsworth's Lucy Gray, has become a motion picture star for a single picture and then sunk back into obscurity. She is Reri, daughter of the South Sea islands, and the heroine of "Tabu," the Polynesian legend of love which the late F. W. Murnau filmed 3,000 miles from Hollywood.

Reri lives on the tiny atoll of Bora Bora, 30 0miles removed from the much publicized isle of Tahiti, but in the same group of Society Islands. It is probably the most untouched by civilization of all these islands. Until Murnau sailed into the diminutive port of Bora Bora some twenty months ago the natives had never seen a kodak. The story of how Reri became the most famous of her island people through the medium of the motion picture was related on the coast by Murnau a fortnight or so before his recent tragic death.

"I had hit upon the island 'tabus' as the theme of my story," he said. "A tabu is just what the Anglicized version taboo means. It is something forbidden not by mankind but by the gods. Around this idea I had woven a story with Robert J. Flaherty."

By the time he reached Bora Bora Mr. Murnau had tested dozens of native girls for the leading role. On Bora Bora more tests were made. He found great beauty, beauty that surprised him, but few looked capable of enacting the drama he had in mind. Then he heard of Reri. A veritable daughter of the islands, everybody praised her for her loveliness and her modesty. At the moment she was on another island, visiting relatives, so Murnau awaited her return.

A Child of Naturet

"As I knew that Bora Bora was my island," said Murnau, " so I was certain that Reri was my feminine star the moment I saw her. She was only 16, but the owner of the most exquisite sort of youthful beauty."

"Not until I had finished the picture did I show Reri what she looked like on the screen. She saw the rough cut. You have never seen any one so naive and shy. She was so bashful that she hid her face after the picture was over."

And so, with his picture completed, Murnau sailed away to show it to the world, leaving Reri to continue her living with her family, having her family, having her romances with her island lovers sooner or later she will be married.

TRANS-LUX PARTLY LIGHTS THEATRES

Programs Could Be Read With New System.

NEW YORK, April 4. — First Trans-Lux house, a converted corner store in New York, is operating as a newsreel theatre of 158 seats, with the house sufficiently lighted to read a program or newspaper from any seat. It is estimated that there is 30 per cent of full light (electric) in the house.

RKO deems the Trans-Lux system as practical enough to test for a regular house and talker feature, at the RKO Memorial theatre, Boston. Equipment is now being installed there. Joe Plunkett of RKO stated that if the experiment develops as the RKO theatre department anticipates, the Trans-Lux system of lighting will go into all RKO theatres, present and future.

The system, if practical for regular houses, will revolutionize theatre building of the future and change the dark or dim interior of current picture theatres. Courtland Smith, at the head of Trans-Lux, states with assurance the Trans-Lux idea has been thoroughly tried and will fit the playing policy of any house.

SERVANTS RENT PALATIAL HOMES

Estates Around Hollywood Used in Films When Owners Absent.

YACHTS AND CARS TOO.

HOLLYWOOD, April 4 — Servants of wealthy people spending the winter here are cashing in on the absence of their employers. Most of the tourists who winter in Beverly Hills or at the beach towns take the desert trips or spend a couple of weeks in Honolulu during the western stay.

As soon as they get out of town, servants make a dash for the studios with offers to rent the home or the owners' cars for pictures.

A millionaire automobile maker from Detroit now wintering here spent two weeks at Palm Springs. During his absence the house servants rented the house to an indie producer for a location.

$70 Worth of Water

Producer had a scene calling for a swimming pool, so the servants filled the pool with $70 worth of water. They got $150 for two days' shooting around the house, also a $10 cheque each for three of them as extras.

Same man has three automobiles, one a $15,000 custom job. Chauffeur rents the car to studios for $15 to $25 per day with his services thrown in.

A New Yorker has a beach home which is always getting into pictures due to its location. House is mostly used during the summer, when he is in the east. Evidently he doesn't go to picture theatres, for the house has been in four different productions during the past few months.

Charity and $4,000

Every time the house is used the caretaker gets $150, which he claims he turns over to charity. Last Christmas he bought himself a $4,000 car.

The captain of a yacht owned by a New Yorker is always making the rounds of the studios offering the yacht for productions. The owner pays the dockage and repair bills in the spring. Every time the boat leaves the dock it costs the owner over $200. Rental for the boat is $200 per day, which goes into the captain's kick.

SCREEN AND STAGE NOTES

"Woman Hungry" is described as a human drama set against the background of the Sierras. It is based on one of William Vaughn Moody's plays and was directed by Clarence Badger. Lila Lee, Sidney Blackmer, Fred Kohler, Kenneth Thomson, David Newel, Raymond Hatton, Blanche Frederick and Olive Tell are in the cast.

"Behind Office Doors" is the title of the new film with Mary Astor, Robert Ames and Ricardo Cortez as the featured players, and the rest of the cast includes Edna Murphy, Kity Kelly, Catherine Dale Owen, Charles Sellon and William Morris.

"As fine a mystery movie as has found the screen" is one reviewer's tribute to Earl Derr Bigger's "Charlie Chan Carries On" with Warner Oland in the title role of a Chinese detective.

NOW ON BROADWAY

William Powell in "Man of the World", his first picture in six months, is the suave leader of a blackmailing ring. Self-exiled because of his shady career in America, Mr. Powell spends his working hours extorting money from American tourists in Paris. It appears that he falls in love with a wealthy young woman whom he blackmails at the request of a former paramour. Carole Lombard, Wynne Gibson, Guy Kibbee and Lawrence Gray have important parts.

Let the Wise Old Hen
Tell How to
FEED BABY CHICKS

Pratts
BABY CHICK FOOD

PRATTS POULTRY BOOK FREE

"Now, listen, Chicks; to be healthy and strong, like your mother, you must do as I say—Don't eat anything until you are two days old. Then, eat only Pratts Baby Chick Feed. White Diarrhoea—the scourge that kills millions of Baby Chicks every year, doesn't attack Baby Chicks who eat Pratts Baby Chick Food, and besides Pratts Baby Chick Food gives you the vitality to fight off chills, colds and all the pesky diseases little chicks are likely to get. Eat all the Pratts Baby Chick Food you like—the more you eat the faster and stronger you will grow—and when you get big, you'll lay lots and lots of eggs."

Sold by Dealers in Every Town in Canada

PRATT FOOD CO. OF CANADA, LTD. GUELPH, ONT.

SUNDAY BALL IS BANNED IN BORDER AREA

(Continued from page one)

First: Interleague competition in the senior series.

Second: Inauguration of the A and B rating in the intermediate series.

Both innovations were a decided success and both are responsible for the renewed interest in amateur baseball. The interleague competition was a boom to baseball in the urban centres and B series was a boom to baseball in the rural districts.

These changes, to my mind, caused a revival of interest in Amateur baseball which was a distinct gain for our association and every effort should be made by the incoming executive to consolidate th's gain and to encourage the interleague idea where possible in the other series, and the formation of more leagues in the rural districts.

Competition in the play-down games in all series was keen, however, our secretary in his report will cover this in detail and the treasurer's report will show that financially our association was able to show a surplus for the year's activities, which surplus is needed if this Association is to continue to foster amateur baseball in the province.

During the season it was my pleasure to visit and talk baseball from Sarnia in the west to Kingston in the east. From my observations, amateur baseball is in a healthy condition, but it will be necessary for everyone to continue to work and I feel that this work should be directed to the juniors, because they are the intermediate and senior players of the future.

I wish to thank the executive members, convenors, and league secretaries for their co-operation during the past season; without this help the results we have obtained would not have been possible and I would like to record my appreciation of your secretary. As you all know, Mr. Snyder is a very capable official and our association is indeed fortunate in having associated with it a man of his ability and integrity. Being in charge of the business office, he is in reality our general manager and much credit is due him for his business-like management of the affairs of this association. Speaking as president of the Ontario Baseball Amateur Association, may I say it was a pleasure to be associated with Mr. Snyder during the past season.

Secretary's Report.

In his annual report as secretary, Mr. Snyder reviewed the season of 1930 and the Association's progress.

"Our membership was composed of ten senior leagues, with thirty-two clubs, ten intermediate; "A" Leagues with forty-four clubs, sixteen intermediate; "B" Leagues with seventy-five clubs, ten junior leagues with forty-five clubs, seven juvenile leagues with forty-six clubs, and five Bantam leagues with forty-three clubs, a total of fifty-eight leagues and two hundred and seventy-nine clubs, an increase in membership over 1929 of sixteen leagues and eighty-five clubs. One senior, eleven intermediate, two junior, two juvenile leagues were new affiliations during 1930. We must all agree that the new series created in the intermediate section has more than justified the desire of the executive and delegates to revive the interest in baseball. Many of these new leagues were from the rural districts and their entry into organized baseball has brought about a condition that will result in greater activity for the coming season. During 1930 your secretary issued the following number of playing certificates: Senior, 1,100; intermediate "A," 1,000; intermediate "B," 1,600; junior, 1,100; juvenile, 900; bantam, 2,000; a total of 7,700."

Mr. Snyder mailed last year to all parts of the province more than 1,000 constitution books, and 2,000 pamphlets. Six executive and five sub-committee meetings were held during the year.

It has been my policy not to call upon the executive or subcommittee to meet unless important questions arose, which I deemed necessitated a meeting for a decision. It has also been my policy to keep in touch with your president, chairman of the subcommittee, members of the executive and all affiliated bodies on all matters that may affect your association. In so doing, the expenses of your association were materially reduced and no injustice was done to any affiliated body or district in the province.

Seventy players were granted a change of residence and sixteen were refused. It is still the policy of your executive to keep a close check on the tourist athlete and by curtailing their moves we give greater encouragement to the home talent and more satisfaction to the fans.

The Galt Terriers were the senior O.B.A.A. champions last year; Ingersoll, the intermediate "A" champions; Milton, the intermediate "B" winners; Galt Juniors won their class championship; Toronto St. Georges were the juvenile series champions; and the Bantam title was won by Peterborough.

In regard to the Associations work among the teen-age boys, Mr. Snyder remarked: "I can state without fear of contradiction that there is not another organization promoting amateur sport in Canada, who are expending their surplus revenue to encourage clean amateurs sport among the boys."

In the semi-final and finals for the 1930 Ontario championships, the number of games played were : 133, attendance 87,104, Gross receipts, senior and intermediate, $28,712.27.

During last season, 1400 league games and 60 exhibition games were played under the jurisdiction of the O.B.A.A.

"I might say that not in one instance where an O.B.A.A. club was granted permission to play with an independent club was the O.B.A.A. regulations violated, and to my mind the playing of these games has created a more friendly feeling toward our association."

Mr. Snyder concluded his address with a cordial appreciation of the cadership of R. A. Elliott as president.

Reviewing the financial statement which he read as treasurer, A. Hillmer, Oakville, remarked that the telegraph and telephone account of $470 was $300 more than 1929. He suggested that this expense might be curtailed.

Mr. Elliott said he agreed with the idea of economy, but it should not be forgotten that the number of playoffs last year was 133 as compared with 81 in 1929. The telephone bills in 1928 and previous years was about the same as in 1930.

"In other words," Mr. Elliott said, "we are doing more business at just about the same cost."

Advisory Board Report

Mr. Hillmer, as chairman of the Advisory oBard of past presidents which was formed last year submitted the suggestion that an effort be made this year to broadcast the final games in the senior series. He believed the quality of baseball deserved a radio report, and would have a wide appeal with the strong probability of increasing the attendance.

Mr. Hillmer also recommended that trophies be forwarded to championship clubs in order that they might be presented at local banquets at which the winning teams are customarily honored.

An amendment to the constitution which was unanimously adopted, gives the executive authority to except from membership any clubs that are unable to secure grouping in any affiliated association or league.

Avoid Good Friday

Another amendment referring to the date of the annual meeting provides that the annual meeting shall be held on the first Saturday in April except when that Saturday is the day following Good Friday, then the annual meeting shall be held on the second Saturday.

A resolution to make all minor league semi-final games "sudden-death" ran into a barrage of opposition.

H. C. Maguire of St. Catharines said the minor players looked forward to the trips. Bill Prindible, Peterborough, supported the contention of Mr. Maguire and R. E. Colling of Belleville.

A. H. Doult, past president of the Toronto Amateur Baseball Association, said the attendance at the minor league games in Toronto was exceedingly small.

Mr. Hillmer, Oakville, reminded the Toronto delegates that the O.B.A.A. granted $175 to the T.A.B.A to assist the minor league in Toronto.

George Stronach, Toronto, treasurer of the T.A.B.A. withdrew the resolution.

W. H. Kerr, Toronto, president of the T.A.B.A., proposed an amendment reducing the fee for umpires in senior playoffs from $15 to $10. It was seconded by Mr. Stronach of Toronto.

The amendment was adopted, with a further cut of umpires' fees in intermediate championship games from $10 to $7. Mileage remains unchanged at ten cents a mile one way.

Another amendment respecting remuneration of umpires was carried as follows:—

"In semi-final and final games which are postponed, due to rain or other causes, umpires may demand one-half the regulation fee and ten cents a mile one way."

He Is Risen.

He is risen. He is risen, Death, and hell, could not detain
The Great Lord of Life a captive in their desolate domain
All their powers, He has vanquished, wreaths of victory crown His brow
Where, O, Death are now thy terrors, where O grave thy boasting now.

Springtimes soft, and balmy breezes warbling birds on every spray
All Nature's myriad voices sing. The Lord is risen to-day.
And pledge to us, His Resurrection, that some glad day we shall rise
In immorta' bloom, and beauty—from the grave sod to the skies.

And if we now, with Him be risen, to the world of life, and love
Let us set our hearts' affections, on those holier things above
Let us shun the tempting pleasures, which, to earth fast bind the soul
To the shining prize, press onward, upward, to the Heavenly goal.

Peterborough, Ontario. MRS. A. F. CALDER.

BOOKLET ISSUED FOR WALL COLORS

Fashion This Year Amounts to a Passion for Pigment.

MANY NEW SHADES.

The fashion this Spring is not just a flare or fancy for furbishing up, but amounts to a passion for pigment. There is a persistent demand for color in everything, and many new shades are being introduced.

To meet this demand, the Imperial Varnish and Color Company have had one of Canada's foremost interior decorators blend for them nine new tints, supplementing their regular line of Flo-Glaze Four Hour Enamel. These tints are called Periwinkle Blue, Venetian Blue, Sapphire Blue, Antique Gold, Flesh, English Stone, Blonde, Sea Water Green and Rose. Although on the market for only a few weeks, these are proving extremely popular.

A dainty little color booklet showing the nine new tints in their complementary color combinations is being sent free by mail. It is worth having. The company's address is 2-20 Morse Street, Toronto.

OPENING SHOOT ENJOYED

The opening shoot of the 1931 season was enjoyed by members of the Peterborough Gun Club yesterday afternoon, who turned out in large numbers at the request of their President, Chris Graham.. It is planned to hold another shoot on April 11th, when a cordial invitation is extended to all present and prospective members to be present. completion of the five year plan.

LOYALTY TO CROWN AND DOMINION SHOWN IN GOVERNOR'S WELCOME

(Continued from Page One)

And upon it has followed a natural and unhampered development of our constitutional powers, until to-day Canada has become an autonomous community within the British Empire, ready and able to play an ever increasing part in its great destiny.

"Our social and material advancements has been perhaps without parallel in history. Hard times have been but the forerunners of good times. In the beginning, adversity was no stranger to us, and even in the past year we have been called upon to endure a measure of hardship only less than that with which the other nations of the world have been afflicted. And yet no true Canadian doubts the greatness of our future or believes that the spiritual and physical energies of our people will not build out of the incalculable human and material riches of this Dominion, an economic power which may defy adversity, and ensure to our citizens the happiness and prosperity which are their birthright.

Faith Of Canadians.

"Your Excellency has but to consider what we once were and are now, to be satisfied that the faith of Canadians in their country is wholly justified and to be convinced with us that to-day we are on the march to an even greater contentment than we have yet known.

"Throughout this long period of change, the loyalty of this country to the British Crown has ever remained steadfast and true. And it is my privilege now, as it was that of my predecessors in other times, to humbly request Your Excellency to convey to His Majesty the King an assurance of the profound and affectionate devotion and loyalty of the Canadian people to his throne and person.

"We rejoice that Your Excellency combines with those high qualities which have so distinguished the service of your family to the state in the past two centuries, a wide knowledge of business, and of the world of practical affairs. And we confidently believe that your varied experience will make your counsel and advice of peculiar benefit to Canada at the present time.

Work for Welfare of All.

"In the past we have acknowledged with deep gratitude the unselfish and steadfast service of His Majesty's representatives in Canada, and Your Excellency may be assured that our people will be quick to recognize and proclaim the interest and co-operation of Your Excellency in all those matters which make for the welfare of Canada and the Empire a a whole.

"We welcome Her Excellency as one of a race which has built into our national life its noble qualities of patience and industry and patriotism. And we believe it is given to Her Excellency to especially understand the strength of that bond between the British people and her own, which makes them forever co-workers in the great cause of Canadian progres.

"May Divine Providence vouchsafe to Your Excellencies and to the members of your family health and happiness during your sojourn amongst us."

Man Wins $25,000; But Has Lost Ticket

SUDBURY, Ont., April 4 (C.P.) —Reino Jackal, Copper Cliff, has about $25,000 coming to him—if he can find the ticket an Shaun Gollin, sixth horse in the recent Grand National which he bought in the Provincial Assistance Sweepstakes. It is now possible his own written statement and those of two witnesses who saw him buy the ticket may be sufficient to allow him to cash in on his ticket. He is optimistic about it. Jackal is 24 years of age, married, and a native of Copper Cliff.

DISTRICT MANAGER WANTED
For PETERBORO

A Life Insurance Organization with a Legal Reserve of $38,578,959 has opening for a good Life Insurance Man in Peterborough.

The man we are looking for is already a successful Agent. We are prepared to offer him something better as District Manager.

Salary and commission with persistency bonus and renewals—the best Agency Contract being offered by any Company today.

If you have demonstrated your ability to sell Life Insurance ,and wish to improve your income and prospects write us, giving in your first letter full particulars as to age, experience, present connection, etc.

Earl L. Cousins
411 Metropolitan Bldg.
TORONTO
2d-4-8

YOUR ATTENTION—PLEASE!

This is to inform you that
M. H. THUNA
President of the
DR. THUNA
BALSAM REMEDIES LIMITED
Will be at the Peterborough Office
183 Charlotte St. Phone 3248
ON MONDAY AND TUESDAY, APRIL 6 and 7
He will be pleased to interview you or any of your friends and give full information pertaining to our Herbal Remedies, without any charge.
DR. THUNA
BALSAM REMEDIES, LIMITED

Terms Fit Your Pocket Book

Save 25 to 50 %
These reconditioned motor cars
SACRIFICED FOR QUICK SALE

Stock 22.—WHIPPET 4-1928 SEDAN; new car condition throughout $350
Stock No. 1.—WHIPPET 6 COUPE-1928 model; tires and appearance good; perfect motor; small mileage $400
Stock No. 3.—WHIPPET 4 SEDAN, 1929 model; small mileage, like new throughout; only used as demonstrator $500
Stock No. 6—McLAUGHLIN BUICK 4-PASS. COUPE; good running order; a good buy at $395
Stock No. 7—FALCON KNIGHT SEDAN; good motor (sleeve valve type), will sell for $550
Stock No. 9—OLDS COACH; late model; choice condition; only $325
Stock No. 51—WHIPPET 4 CABRIOLET, Rumble Seat, 1928 model; a real bargain $200

Stock No. 49—ESSEX 1928 SEDAN; new tires; new Duco; trunk rack and trunk $340
Stock No. 40—WILLYS-KNIGHT SEDAN, 70A model; cannot tell it from new car $895
Stock No. 36—PONTIAC COUPE, 1928; splendid condition; good tires; only $350
Stock 35—McLAUGHLIN BRUICK TOURING; worth far more than asked $225
Stock 28—OVERLAND 91 SEDAN; 2 new tires, in fine shape $90
Stock No. 29.—CHEVROLET COACH; good looking car; will sell for only $225
Stock No. 24—McLAUGHLIN BUICK SEDAN; in new car condition $575
Stock No. 21—WHIPPET COACH; great value at $250

Many other good buys in stock from $35 upwards. Bring this List with you and select the Car of your choice. ASK FOR DEMONSTRATION.

J. J. DUFFUS, LIMITED
DUFFUS BUILDING, PETERBOROUGH

Is Your Car Ready For The Road?

Can you hold your place in the procession on the road at any speed? Can you handle the good, old bus perfectly and dependably in any kind of traffic congestion? Are your tires sound and reliable, brakes ready to save your or someone else's life at a ttouch of the foot; and steering gear giving perfect control? Engine humming the kind of music the motorist loves; no leaks in the radiator after a trying winter? Is the electric system of your car in good shape, keeping everything at top efficiency?

How about the finish? Does it need brightening up with a coat of Duco or would a good washing and Simonizing put it in the shape that gives you a feeling of pride in the car you ask your family or friends to take a ride in?

Whatever Wants Done *DO IT NOW!*

The firms whose advertisements are on this page, can be relied on to give efficient expert service in their line. Their patrons will find them prompt, painstaking and always ready to render reliable service.

NOW IS THE TIME!
to have your car re-conditioned, and at the Corner Service and Garage, where the workmanship is of the highest standard. Remember, we do everything and do it well.

Hunter & Forsyth
HUPMOBILE SALES AND SERVICE
CORNER CHARLOTTE AND AYLMER STS.
Phone 806 - 24-Hour Service

Goodyear and Gutta Percha TIRES
General Electric Refrigerators, Radios, Oils, Accessories
WATSON TIRE & RADIO SUPPLY COMPANY
444-446 GEORGE STREET
PETERBOROUGH ONT.

Expert Service with the Pep
And Results that give Satisfaction.
Specialists in Each Department of Garage Work.
BATTERIES, BODY AND FENDER REPAIRING,
AND GENERAL HIGH-CLASS CAR OVERHAULING.
Magee Nash Motors
210 HUNTER STREET - 'PHONE 1050

High-Class Work AT MODERATE PRICES

PERHAPS you wanted a New Car this Spring, but economic conditions prevented that. Well, the next best thing to do is to bring your Auto to us, let us give it the expert "once over," and then we'll estimate on any repair work that may be necessary. You'll find costs quite reasonable here.

SELKIRK & ELLIOTT
REPAIR GARAGE
BROCK AND AYLMER STREETS - 'PHONE 3566

SPRING OVERHAUL
CONSULT
D. GREEN
SAFE—COURTEOUS—SERVICE

Howson Motors
Whippet—Willys—Willys-Knight
PHONE 44 388 WATER STREET

OUR EXPERT WORKMEN USE EXPERT EQUIPMENT

AND THAT, of course, means a Quality Job from whatever angle you look at it. With our ability to handle your Car expertly, you'll be agreeably surprised to learn how cheaply a good job can be done within a reasonable time. May we emphasize the fact that right now is the time to have your Car put in shape for the season.

LILLICO MOTORS
383 Water Street - - Phone 362

GREETINGS
A Happy Easter To Everyone!
J.J.DUFFUS Limited
Dealers in
GENERAL MOTORS PRODUCTS
CADILLAC, LASALLE, BUICK
Straight Eights, Syncro-Mesh Transmissions and "Fisher Bodies."
PONTIAC BIG 60 Horsepower
Long Wheel base, V-Type Cross Flow Radiator, "Fisher Body"; Engine, Frame, Springs, Body and Transmission entirely rubber insulated.
See these wonderful cars at their NEW LOW PRICES
DUFFUS BUILDING, PETERBORO

Servicing For Safety
When your brakes are tested and adjusted on the Patterson Electric Brake Tester you are assured of satisfaction.
THE ONLY ELECTRIC BRAKE TESTER IN THE CITY.
REID BROS.
Cor. Charlotte and Aylmer Sts. - Phone 54

We Specialize in
Hudson-Essex Service
Experienced Mechanics, Modern Equipment
Brewer Motor Sales
131 BROCK STREET. PHONE 192

WHO CARES
ABOUT The PERFORMANCE OF YOUR Ford
JUST THREE PEOPLE:—
1.—YOU;
2.—THE MANUFACTURER;
3.—HOOD & CUMMING MOTORS, LTD.
GEORGE & KING STS. PHONE 2460

We Specialize In
BATTERY
Generator & Ignition
SERVICE
Phone Us or Call
Aldous & Metcalfe
290 Charlotte - Phone 266
Willard Storage Batteries

AIR MINISTRY BACKS FLIGHT TO AUSTRALIA

Two Planes Will Start on Different Dates From London to Port Darwin.

PLANNED AS EXPERIMENT.

Regular Service to Follow When Australia Ready to Contribute Share.

LONDON, April 2 (C.P. Cable). — Two experimental air flights under the Air Ministry's auspices, in each direction between London and Australia, were announced by Hon. F. Montague, Under-Secretary for Air, in the House of Commons to-day.

The first flight from London will start on Saturday and is scheduled to reach Port Darwin, Australia, on April 19. The second flight from London will start April 23 and will be due in Port Darwin on May 10.

The present England-India air mail route will be followed to Karachi and Delhi. The route will then be to Allahabad, Calcutta, Rangoon, Victoria Point, Singapore, Batavia, Sourabaya and Port Darwin.

Imperial Airways expect to make arrangements with the Australian Air Company to provide further connection from Port Darwin to Queensland and New South Wales centres.

"The Treasury have agreed to the subsidy for these two experimental flights on the condition and understanding that Australia is told this is all we can spend on the service until they are in a position to contribute," Mr. Montague told a questioner.

Letters will be carried at 16 cents for the first half-ounce and 14 cents for each additional half-ounce, but will be accepted only as far as Calcutta and Rangoon.

Establishment of regular England-Australia service will depend on whether financial assistance is forthcoming from the several Governments concerned.

Auditors' Report Shows Balance

The auditors' report for the municipality of Burleigh and Anstruther for the year ending December 31st, 1930 shows the following financial statement:

Current Assets.

Balance on hand	$ 180.02
Unpaid taxes	1376.91
Due by Govt. Machinery	75.00
	$1631.93

Current Liabilities.

S. S. 1, Anstruther	$ 220.00
County Rate	852.90
Assets in Excess	559.03
	$1631.93

To be added to the current assets as shown above are the following items:

Current Assets as Shown by Statement	$ 559.03
Uncollected Arrears on County Books	939.50
Current Assets in Excess of Current	
Current Assets in Excess of Current Liabilities	$1498.53

FAIRMOUNT

A number of young people met at the home of Mr. and Mrs. Walter Windrum on Monday evening and presented the young couple with a number of useful and beautiful gifts. The evening was spent in dancing and cards.

Mr. and Mrs. Albert Sanderson, who have been in Toronto for the winter, returned to the community on Saturday.

Mr. and Mrs. Fred McIndoo motored to Hamilton on Saturday to visit friends, returning on Sunday evening.

Mr. Oscar Crummy, who has been on the Stewart farm for the last five years, has finished moving his stock and implements to Lakefield.

The sap run has been reported to be very small, as yet.

Mr. Wesley Shaw made a business trip to Millbrook on Tuesday.

The church service was held as usual on Sunday and the Sunday School quarterly review was taken by Mrs. Carman Seymour and J. H. Earle. The pastor took his text from Luke 23.

Six Killed When Crack Flyer Jumps Rails

MORE THAN EIGHTY INJURED AS ONCE PROUD ROYAL SCOT IS PILED INTO HEAPS OF DEBRIS AT 70 MILES AN HOUR

The photograph reproduced ABOVE shows a view taken from the air of the heap of smouldering matchwood and twisted steel, all that was left of the Royal Scot, world's faste st train, after it had jumped the rails at seventy miles an hour while en route from Euston to Glasgow and Edinburgh recently. The crash occurred near Leighton Buzzard, Scotland, and six persons were killed and more than eighty injured.

GEORGE STREET CHOIR PRESENTS CANTATA "THE DARKEST HOUR"

Miss Rita Swain of Toronto, Was the Assisting Artist.

45 IN THE CHOIR.

(By Jeanette.)

"The Darkest Hour," a sacred cantata composed by Harold Moore, was the Good Friday night offering by the choir of George Street United Church. Directed by David R. Howat, the choir about forty-five strong, gave a splendid account of itself in the measures of this dramatic setting to the tragedy of Golgotha.

Miss Reta Swain, L.T.C.M., of Toronto, mezzo soprano, was the assisting artist of the evening, taking much of the recitative, and dividing the honors in this section with G. D. Carlisle, baritone. In due with Miss Swain, A. V. Lillow's sweet tenor voice was also heard briefly toward the close of the composition.

Operatic Atmosphere.

This cantata is a little different to the usual run of such sacred tone pictures which present scenes in song. It has a somewhat operatic atmosphere heightened by the character of the organ background, and its music emphasizes dramatic and melodic values, even in the recitative. It brings out the full value of the men's sections, which seem to be paramount throughout. The manner in which the rich bass voices took the lead in many portions, with the silvery tenors as a delicate overtone, was beautiful in the extreme. The cantata abounds in brief, fully emphasized sections that might almost be termed cameos of tone.

After a brief introductory bit by Miss Swain the music swings into separate choral sections emphasizing the phrase, "God so loved the world," with the theme taken first by the soprano, then the ensemble, then the alto section, then the fine silver of the sopranos, and again the whole choir. This handling of the cantata was evident throughout and was most effective.

Progressing from the scene in the Garden of Gethsamane, where the followers of Christ fall asleep at their posts, with the dramatic recitative by Mr. Carlisle: "Father, remove this Cup from Me," comes the Calvary scene, with the organ playing the March to Calvary in background to the impressive words of "Daughters of Zion, Weep Not," and "Surely He Was Bruised." This is sung in forte measures by the whole choir, in full-voiced volume of rich tone. After it comes the tragedy of the Cross, with the soprano sounding the theme, "They Crucified Him" and the men's voices paramount in "Save Thyself."

Miss Swain and Mr. Lillow sang in duet "O Saviour of the World," and the dramatic rendition had a mildly triumphant finale, sounding the note of Resurrection with the full-voice choir echoing the glad stanzas.

Mr. Carlisle's splendid baritone voice was outstanding in the recitative, which seems better adapted to men's voices. His resonant rich tones were superb throughout.

Miss Swain Well Received

Miss Swain made a wonderful impression on her hearers, both in the cantata and the two solos which she sang prior to its commencement. These were "The Cross" and "O, Divine Redeemer." Possessed of a finely-trained mezzo soprano voice that has that alluring quality that charms in its lower register and that is capable of soaring up in a wide range, she sang with ease and finesse and a smooth, rich, creamy timbre that made every verse and stanza attractive in the extreme.

Mr. Howat, besides directing his singers with skilful ease and training them to such a pleasing expression of their music, played two organ numbers that were appropriate to the day and were very beautifully done. "The Good Friday Spell" from Wagner's "Parsifal," in some of the bold, free grand music of the master German composer, weaving the magician's spell for his hearers, was the first number, and the second was "Requiem Aeternum," one of the dignified sonorous compositions from the Roman ritual, founded on an old Gregorian melody.

OMEMEE PLANS BIG SPORTS DAY

Harry Lamb is Re-elected President of the Athletic Association.

TRANSFER OF LAND.

OMEMEE, April 4 (Examiner Correspondence).—The annual meeting of the Omemee Athletic Association was held in the council chamber, Monday night. The president, Harry Lamb, was in the chair.

The treasurer's report was presented by Mr. Lamb in the absence of the treasurer H. Hill. A cash balance of $410.00 remains in the bank.

By a unanimous vote, moved by G. W. Gowans and R. Bradley, the executive committee were authorized to deed a lot to the Dominion Government as an armory sight, in exchange for the present one, which the government in turn deeds to the School Board for an extra playground. The School Board is to pay costs of the transfer.

The president was appointed to wait on the council re adjustment of assessment on the O.A.A. grounds, owing to the change in value created by the transfer.

The president vacating the chair, the secretary called for election of officers for the year 1931. On motion of C. R. Corneil and G. W. Gowans, the officers of 1930 were re-elected as follows: President, H. Lamb; vice-president, W. F. Parker; treasurer, H. Hill; director, R. Bradley; secretary, S. J. Mackey.

It was decided to hold a celebration on Victoria Day, Monday, May 25th.

Messrs. Lamb, Parker, Adams, Hill, Saudy were elected a committee to look after concert and music.

R. Williamson, C. Elliott and R. Bradley were appointed to investigate the feasibility of building a walk from King St. to the O.A.A. grounds and report on same at next meeting.

The need of building a bowling green was discussed by those present and a committee was appointed, G. W. Gowans, M. D. Earle and S. J. Mackey, to secure information as to cost, etc., and report at next meeting.

The meeting adjourned to meet again on Wednesday evening, April 29th, at 7:30 P.M.

Mission Band Meet.

The Mission Band of Trinity United Church held their Easter program on Monday afternoon, March 29, in the Sunday school room.

At Omemee

Rev. Mr. James, of St. John's, Peterborough, was the special speaker at the A.Y.P.A. on Monday evening, and gave a very inspiring and helpful address. Mr. A. McDonald accompanied him and were the guests of Rev. and Mrs. Weir at the rectory.

Mr. and Mrs. Tinney, of Cavanville, were visitors in town Sunday.

Mr. and Mrs. W. Franks and family, Peterborough, accompanied by Miss Lenore Jamieson, were the guests of Mr. and Mrs. Jamieson, Thursday.

Mr. and Mrs. S. McConnell were recent visitors to Toronto.

Mrs. E. Bradburn was a business visitor to Peterborough, Friday.

Mrs. H. Parker, of Bests, was a visitor in town during the week.

Mrs. Argue, of Parry Sound, is visiting with her brother Mr. W. Magee.

Mrs. J. Morton and daughter, Vera, were visitors to Peterborough, Saturday.

Mr. and Mrs. Wesley Magee and son, Raymond, of Peterborough, accompanied by Mrs. Maize and son, also of Peterborough, visited friends in town Sunday.

Mr. and Mrs. E. Furgeson and family of Lindsay, were visitors in town Sunday.

Miss Grace Bell spent the week-end with her mother at Fowler's Corners.

Mr. and Mrs. F. Parker, accompanied by Miss Russell and Mr. H. Burgess, motored to Buckhorn, Sunday.

Mr. Griffin, of Lindsay, was a visitor in town Monday.

Mr. B. McCarron, of Newmarket, foreman of the Jupp Construction Co., was in town Monday.

Mrs. Matthews of Port Hope was a visitor in town during the week.

Mr. and Mrs. Soles, of Reaboro, were visiting friends in town during the week.

Mrs. F. Magee, of Peterborough, spent the week-end with friends in town.

Mr. and Mrs. B. Skuce, of Oshawa, spent the week-end with Mr. S. Skuce of town.

Mrs. Mulligan and Miss McCrea, of Lindsay, were visitors in town during the week.

Mrs. Irene McPherson visited friends in Peterborough during the week.

Mr. Bryce, of Peterborough, was in town on business Monday.

Mr. I. McNabb, of Peterborough, was a business visitor in town Monday.

Mrs. A. Laidly and daughter, Mrs. Langdon, of Lindsay, were visitors in town Wednesday.

Mr. and Mrs. Jas. Bushnell have returned after an extended visit with their daughter, Mrs. C. McCaffery, of Windsor.

Miss E. Stinson, of Peterborough, is visiting with friends in town.

Mr. Ernest Bushnell, of Toronto, was a visitor in town Tuesday.

Mrs. Wm. Earle visited at the home of Dr. and Mrs. Irvine, Lindsay, on Wednesday.

Mrs. R. W. Williamson and son, Jack, were visitors to Lindsay, Wednesday.

Mrs. Marlow, who has been visiting with friends during the last month, has returned to her home at Blackstock.

The many friends of Rev. R. S. Scott, minister of Knox Presbyterian Church, Cannington, and former minister of St. Andrew's Presbyterian Church, Omemee, will be glad to hear that he has been mentioned for the office of Moderator of the Synod of Toronto and Kingston

WHEN IN TORONTO
Make Your Home
HOTEL WAVERLEY
SPADINA AVE. and COLLEGE ST.
R. H. Powell, Prop.
CONVENIENT-ECONOMICAL
Six Blocks to America's Finest Store — T. Eaton Co. (New Store) College and Bay Sts.
BUSINESS MEN LIKE THE QUIETNESS LADIES LIKE THE REFINED ATMOSPHERE
Club Breakfasts 40c up
Luncheon 50c Dinner $1.00
RATES $1.50 UP
Write for Folder
TAKE DELUXE TAXI FROM DEPOT—FARE 25c

AT LIFFORD LINE.

The maple sugar industry is receiving the major part of farmers' time and attention in this locality, although up to the present the run of sap has not been as plentiful as was expected.

Pigeon swamp has become badly flooded with water, making the road through it almost impassable.

Schools in this district closed on Thursday evening, the teachers going to their various homes for vacation.

Jane Mills, Aileen Peters and Lawrence Staples, of the Lindsay Collegiate, are spending their Easter vacation at their respective homes.

Mr. Harry Neals and Thos. Staples motored to Toronto on Wednesday.

Robert Elliott, who, with Gordon R. F. Castle, is held at Barnie, Ont., charged with the murder of Mrs. David Hisey, who plunged with her car into the Niagara River, in February last.

REGULAR MEETING OF WARSAW Y.P.S.

Mrs. George Taylor Reads Interesting Notes From Dr. Mackellar's Report.

WARSAW, April 4 (Examiner Correspondence).—The members of the Y.P.S. met in the basement of the United Church on Tuesday evening, with a good attendance and Ivan Drain, president, occupied the chair.

After the usual opening excercises, including the reading of Luke 14, by Miss Cora Drain, Mrs. George Taylor read some very interesting notes and stories from Dr. Mackellar's annual report of the United Church Missionary Hospital at Neemuch, India.

For the social part there was a sing song and a relay race balancing a book upon the head.

The next meeting will be held in two weeks and in the Presbyterian Church.

District Notes

Miss Helen Tedford is in Toronto.

Miss Irene Williams, of Toronto is visiting her sister, Helen Williams, during the Easter vacation.

The meeting of the United Church W.M.S. was postponed on Thursday afternoon owing to the funeral of the late William Hamblin. The meeting will be held on Tuesday, April 7.

Little Ruth Wilkinson had a birthday party on Wednesday when among her little guests was Dick Batten who also celebrated a birthday.

AGED MAN'S REMAINS FOUND IN MARSH.

BROCKVILLE, Ont., April 2 (C.P.). — Missing since August last when he wandered away from the Counties' Old People's Home at Athens, where he had been living for seven years, the body of William Thompson, aged 70, of Brockville, was discovered yesterday lying under two feet of water in a marsh bordering upon Mud Lake, a small body of water in the rear of the institution.

Thompson is believed to have become lost after having wandered away from the institution. He leaves a wife and one son.

MILBURN'S HEART NERVE PILLS
Price 50c a box

Smothering and Fainting Spells Everything Would Turn Black

Mrs. Andrew Black, Harcourt, N.B., writes:—"I had been troubled with smothering and fainting spells and everything in front of me would turn black, and I would fall down in a faint and be unconscious for several minutes. I did not know what to do, until one day I was reading where Milburn's Heart and Nerve Pills had helped so many people and decided I would give them a trial. I used four boxes and found they help me wonderfully."

Sold at all drug and general stores, or mailed direct on receipt of price by The T. Milburn Co., Ltd., Toronto, Ont.

"CANADIAN-BUILT CARS FOR CANADIANS"

CHRYSLER MOTORS STANDARDIZED QUALITY

WHEN you buy a Canadian-built Chrysler, DeSoto, Plymouth, Dodge car or Dodge truck, you support Canadian labor and help forward the development of a new era of Canadian prosperity.

CHRYSLER CORPORATION OF CANADA, LIMITED
WINDSOR, ONTARIO

CHRYSLER 6's & 8's • and IMPERIAL EIGHT
DODGE 6's & 8's • DESOTO 6's & 8's
PLYMOUTH CARS • DODGE TRUCKS

NEGOTIABLE EVERYWHERE

Travellers' Cheques issued by The Dominion Bank are recognized the world over. When travelling carry your funds in this safe and convenient form.

Cheques may be purchased at any branch of this Bank.

THE DOMINION BANK
ESTABLISHED 1871
PETERBORO BRANCH
R. T. E. Hicks-Lyne, Manager
312

Directory of Business Live-Wires

WHY DON'T YOU EAT AT Austin's DINING ROOMS
The Best of Home-Cooked MEALS

Garages
CHEVROLET
USED CAR MARKET
See our Used Cars. Best price in Town
J. K. HUGHES, LTD.
Cor Hunter and Water Phone 1347

Radio
The Watson Tire Radio Supply Co.
444-46 George St.

Confectionery
Coleman Bros.
426 GEORGE ST., 441
High Grade Confectioners
Try the PARAGON for Parties
Phone 335

Reach Out Ads
WHAT DO YOU WANT?
—To Buy, Sell, or Trade Something, Rent, Buy or Sell a Property; Rooms, Roomers, Help, or a Job? Use The Examiner Classified Columns.
Phone 1600 We Send For It

Save time and trouble by looking over this list of progressive business cards when you need the best service in their line. See these first:—

Tool Works
The Peterborough Tool Works
Specialists in Dies and METAL STAMPINGS
220 King street Phone 1101

Typewriters
Typewriters for Rent
(Underwoods)
Special rates to students and to Stenographers out of work.
United Typewriter Co. Ltd.
Phone 9626 Kresge Bldg.

Billiards
Come and play a quiet game of snooker, Russian or English billiards. Clean sport in a new building with the most modern equipment in the district. In short a gentleman's game.
FOSTER BROS.
202 Charlotte St. Phone 1536

Lending Library
LAWFORD'S LENDING LIBRARY
Offer you the best authors and latest ...fiction for only 3 cents a day....
For good books try Lawford's
NEW STAND AT 219 HUNTER, W. 176 SIMCOE ST. PHONE 321

Washers
BEATTY WASHER
EASIER TO OPERATE—WASHES FASTER — LASTS LONGER
342 Water Street - Phone 3129

Plumbing
Skilled Plumbing and Steamfitting
No job too big for us to handle as it should be No job too small to receive our best attention
P. G. WALLACE
187 London Phone 3488

Transport
Original
Toronto-Peterboro Transport Co. Ltd
ROY M. ANDREWS
THE SERVICE THAT SATISFIES
Daily Service to Toronto and Western Ontario Points
Special Rates on Full Loads Anywhere
'Phones:
Peterborough 1194 - Port Hope 60
Toronto GL. 1138, 1139, 1136.

Pet Stock Supplies
The Peterborough Pet Stock and Home Brew Supplies
Offer you a complete line of dog and bird supplies and remedies.
"Let a canary brighten your home"
FULL-OF-PEP CHICK FEED

R. M. PARIS
Films Developed and Printed
LENDING LIBRARY
Magazines, Weeklies, Dailies, Chocolate Bars, Soft Drinks, Cigars, Cigarettes, Tobaccos, Alaska Pies and Bricks
173½ SIMCOE ST. PHONE 3693

Watch Repairs
Try Our Repair Dept.
All work guaranteed. We call for and deliver all clocks.
WAINMAN'S
JEWELERS
Phone 243 388 George St.

Birthday Cards
FOR SALE — A COMPLETE NEW Range of Birthday Cards, Birth Congratulation Cards, Graduation Cards, Sympathy Cards and "Sorry-You-Are-Ill" Cards. See them at The Peterborough Examiner's South Store.

Shoe Repairing
C. W. WIGGINS
195½ Charlotte St.
Expert repairing and finest of leather findings used While U Wait
Billy Greenslades
Up-To-Date
Shoe Repair Store
245 George St.
"Your health and appearance demands neat shoes."

ARTICLES OF INTEREST TO THE FARMER

SPLENDID VARIETY OF CATCH CROPS OFFERED FARMERS WITH SHORTAGE

Peas and Oats, Millets, Biennial Sweet Clover Among Recommended by Govt.

RESULT OF DRY SEASON

Because of the dry season of 1930, many Peterborough dairy farmers are going to be faced with a hay and pasture shortage this year. Permanent pastures were dried up last fall and many fields of new seeding did not get the start they should have. Because of this condition more than the usual amount of "catch' crops will be sown this spring.

The following recommendations regarding supplementary hay and pasture crops should be of interest. The varieties and rates of seeding recommended both at the experimental farms and throughout the province and have been found very satisfactory.

Where a farmer is faced with the project of a poor hay crop or short pasturage, he would be well to try one of these catch crops.

Supplementary Hay Crops

Most of these are annual crops but one biennial plant can be used with a fair success and this crop can be carried on into the succeeding season if necessary.

A mixture of strong growing, large strawed, many leaved varieties of these crops, such as O.A.C. No. 144, O.A.C. No. 72, or Banner Oats and Golden Vine, Prussian Blue, or O.A.C. No. 181 field peas has been found to yield excellent returns of high quality hay when sown at the rate of two bushels of oats and one bushel of peas per acre, a total seeding of three bushels per acre. This mixture has been successful on most types of soil. It should be sown in early spring on a well prepared seed bed. It is ready and should be harvested when the pea pods are half grown, the methods used in curing being the same as for any other hay crop. At the Ontario Agricultural College this crop has produced an average annual yield of between two and three tons of hay per acre.

Millets

On a well drained soil, comparatively free from weeds and in a good state of fertility, millet will give satisfactory returns as a supplementary hay crop. The Hungarian is one of the best varieties and is the one most commonly used. It should be sown at the rate of about three-quarters of a bushel per acre, and harvested when the plants are fully in head. Harvesting operations are the same as for other hay crops.

It has a feeding value nearly equal to Timothy but is more suitable for feeding to cattle than to horses.

Biennial Sweet Clover

Either white or yellow blossom biennial sweet clover may be used as a supplementary hay crop in Ontario. By seeding in the early spring without a nurse crop a fair amount of growth can be obtained by autumn which can be used for hay. The yield, however, will not be large but as the plant is a biennial it will produce slightly more than double the growth the following season which can be used either for hay, pasture, or silage. The choice as to the white or yellow blossom varieties will depend upon the use to which the crop may be put the second year. or hay the yellow blossom kind is leafier, but for silage or pasture the white blossom kind is most commonly used, as the seed is more easily produced and the yield is larger.

The seed should be sacrificed to ensure uniform germination, and if the crop is not going to be used the second year, it should be allowed to start growth in the spring before being ploughed down to avoid the possibility of its volunteering in succeeding crops.

Oats and Sweet Clover

A mixture of oats and sweet clover sown early in the spring at the rate of 80 pounds of oats and 20 pounds of sweet clover, makes an excellent pasture catch crop giving satisfactory returns in Ontario. Vigorous growing, heavy yielding varieties of these crops should be used. The biennial White Blossom sweet clover and the late maturing varieties of oats such as O.A.C. No. 144, O.A.C. 72, or Banner will give the biggest returns. This crop is ready for pasture some six weeks after seeding, and should be kept eaten down sufficiently to prevent the oats from heading out. The oats produce the pasture in the early part of the season and, the sweet clover that of the late summer and early fall. This mixture has the added advantage that sweet clover can be used the following year either as a pasture, silage or hay crop.

Rape

Rape is often grown as a catch crop in Ontario and after a failure of winter wheat and sometimes after a barley crop has been harvested. It makes an excellent pasture for sheep but may be used for hogs and cattle with satisfactory results. One and a half to two pounds of seed per acre is enough when the crop is sown in rows, but broadcast sowing will require four to five pounds per acre. It is usually sown late for fall pasture, but can be sown from early spring till late August to meet emergent pasture requirements. The farmers should procure his rape seed by variety name, one of the best being the Dwarf Essex. There is a danger of animals bloating on this crop if turned in when hungry or when it is wet. Any danger of this can be overcome by not allowing the animals to stay on the rape pasture too long at first, and increasing the length of time as they become used to it, and by letting them have access to a grass pasture.

This "Tweed" Steel
STONE BOAT $12.00
Cash with Order
Delivered free to your station. Runs easily; very durable. Three steel runners underneath give added strength; won't rot like wood. Made of 3/16" boiler plate; angle iron around edge keeps stones from falling off. If not as represented, return and get your money back.
W. GORDON STEEL WORKS Limited
Tweed - - Ont.

Have Soil Right In Planting Grass

The fine seeds of grasses and legumes require a firm soil that is fine in tilth, and moist. They are very small in size and if seeded too deeply will produce plants which either lack in vigour when they emerge above the ground, or are completely smothered. The soil should be firm so that the seed will not be buried too deeply and so that moisture will be near the surface to facilitate the germination of the small seeds before the nurse crop becomes sufficiently well established to smother the small seedlings.

OMISSION OF GRIT IN CHICKEN FEED CAUSES TROUBLE

Birds Are Inclined to Eat Feathers—Have Digestive Trouble.

START CANNIBALISM

Substitute Fine Gravel If Unable to Get Granite Grit.

The omission of grain and grit in many chick rations has, no doubt, caused poultrymen considerable trouble.

Chickens do not have teeth, so have been provided with a muscular organ known as the gizzard, to grind and pulverize coarse fibrous material by the aid of grit. It is instinct with the chicken to pick up shiny stones or pebbles, which take the place of teeth.

Birds that are not fed grit, nor are running on a gravel soil, will develop a large, soft, mushy, non-muscular gizzard that will act as a storage organ. The feathers of such birds are inclined to be dry and hang very loosely. They will look bigger than their actual size. Birds that have been fed grain and grit are so much sounder and harder that they weigh more, although they look smaller.

Apt to Eat Fethers

The loose-feathered birds are much more likely to be affected by changes in temperature. They are much more inclined to eat their feathers. There are apt to be a great many bare backs, simply because they are not fed grain and grit. Birds that eat feathers are apt to start cannibalism and cause heavy losses. The feathers that go into the gizzard, without any grit to grind them up, are going to interfere with the mash consumption. Sour crops, crop bound, and indigestion are common where no grain or grit is fed.

We have all seen birds eating droppings and scratching in them. They are looking for grit, and if they had been fed the proper kind of grit, would not be picking at the droppings.

Many poultrymen, it is true, are feeding grit, yet having the various troubles just described. The grit they are feeding is soluble in acid, and the digestive juices are acid, so that it is dissolved by the time it reaches the gizzard. If you are not sure of the kind of grit you are feeding, put a few particles of it in a glass of vinegar. If after the first minute, bubbles continue to rise and it disappears in a short time, it will not serve as grit.

When buying grit for chicks, insist on a granite grit, and if unable to get it, use a clean, fine gravel grit. Gravel, containing very little mica, is not attractive to the birds, and the pebbles being round, does not do as good a job in grinding as a granite grit, so that graite is much preferred.

School Report

S.S. NO. 7. SMITH

The following is the report of S.S. No. 7, Smith for the month of March. The names are in order of merit:

Class V—Ivan Davis.

Class IV—Isabelle Northey and Zetta Graham, equal, Zetta Graham, Olive Sage, Willan Davis, Verda Northey, Leola Northey, Glenn Crapp and Arnold Millar equal. Harold Trude, Rita Cleary, Elda Sanderson.

Class III — Isabelle Fitzgerald, Whilma Sage, Elva Preston, Phyllis Webdale, Elmer Crapp, Donald Millar.

Class II—Ivah Graham, Lenore Northey.

Class I—Trueman Crapp.

Pr. Class—Elva Northey, David Northey, Idell Northey, Muriel Boyce, teacher.

SCIENCE STUDIES COW'S STOMACH TO GET RESULTS

Modern Feeding Methods Are Outcome of Experiments to Find Right Combinations.

WATCH WATER IN WINTER

Disturbing of Cow While Chewing Her Cud Means Smaller Milk Flow.

By DR. L. D. LeGEAR, V.S.

The expression is frequently used that we are living in a laboratory age. Nearly everything we eat and wear and use must first go through several experimental stages.

A few years ago, I visited the factory of a well-known high-priced automobile and was told that every part of the engine was inspected every forty-five minutes during the process of manufacture. Finally, the engine was placed on a testing block and run at full speed continuously for four hours before it was ever put into the finished car.

The average public is not aware of the fact that similar methods have been employed for years in the study of the care and feeding of cattle.

Recently I visited a well-known State experimental station. As we went through one barn I was shown a new-born calf and informed that within twenty-four hours it would not be alive. In fact, it was doomed to die before it was ever born. The reason for this was that its mother had been fed a certain ration. For twenty years cows fed this ration had not produced a single calf which lived. In every case the offspring would be undersized, abnormal, and, in many cases, blind. The ration was wheat, straw, wheat meal, wheat gluten and common salt.

The interesting thing about the experiment was that in this same barn the cows fed with the same ration plus the bone meal and cod liver oil produced healthy calves which later became large producers of milk.

Results Available.

All through this experiment station similiar tests were being made on various combinations of food. By this means the correct feeding of dairy cattle was being reduced to a science. The results of this scientific knowledge are now available to every farmer, and there is little excuse today for the owner of dairy cattle not knowing how to keep his herd on a profitable production basis.

We have already referred to the dairy cow as an example of a modern machine perfected through the years for the manufacture of milk. I think we will have a greater regard for the humble cow and will be far more considerate of her comfort and surroundings if we know a little more about the mechanism by which she produces milk.

How many times, for instance, are we neglectful, in cold weather, of water for the cattle? We do not realize that their bodies consist of from 70 to 90 per cent liquid. Water performs many important functions in the boly. It dissolves the food, acts as a carrier of food and waste, and is a more important element in the chemistry of the body. Any interference with the normal amount of drinking water may be serious and it should be supplied to livestock in large amounts in all seasons of the year. In the winter time drinking water should not be cold.

Digestive Organs.

The digestive organs of the cow are extremely interesting. As most of us know, the dairy cow chews her food just enough to moisten it before she swallows it. It is held in the paunch until she is ready to bring it back in the form of a cud, when she masticates it and mixes it with saliva. This is the first step in the manufacture of milk. A cud will weigh three to four ounces. Each one is chewed about a minute before it is returned for digestion.

A cow in reality has four stomachs, each one of which performs a certain function. The first stomach acts as a churn where further mastication takes place. The second apparently has no digestive juices but is a sort of policeman to the food, removing stones, nails, and other foriign objects which may happen to be in it. The third stomach has powerful muscles which squeeze the moisture out of the food and prepare it for entering the true stomach. From there on the processes are very similar to those in other animals.

It is a fact that this is a more complicated procedure than the digestive processes in other animals. Therefore, it is very necessary that the cow be quiet and comfortable during the period when she is transforming her food into milk. A cow, when disturbed, immediately ceases chewing her cud, which means that at the next milking period her supply will be greatly reduced if the disturbance continues.

C. ADAMS DIES IN TORONTO.

TORONTO, Ont., April 4 (C.P.).—Charles Adams, president and general manager of the Adams Bros. Harness Company of Toronto, with branch offices in Winnipeg, Saskatoon, Edmonton and Calgary, died at his home here in his 75th year.

Mr. Adams was born in Oxford County, Ont., in 1857, and moved to Western Canada in 1880. He was well known in Western Canada political circles, serving as Mayor of Brandon four years and a member of the Manitoba Legislature for eight years.

Fall Wheat, Alfalfa, Clover Winter Well; Maple Syrup Yield Likely to Be Short

Agricultural Representatives of the Ontario Department of Agriculture report fall wheat and seedings of alfalfa and clovers are in much better condition than they were at this time in 1930, due to the covering of snow which has remained on the crops longer than most years. Large supplies of feeder cattle are reported on hand and farmers are in a quandry to know whether to dispose of them at the present time or to hold them in the hope that the market conditions will improve. In practically all parts of Ontario eggs have reached the lowest value in many years. The maple syrup harvest is in full swing and indications are that the yield will not be up to that of previous years. Farm labor is plentiful, there being sufficient local help in practically every county to supply the demands. Vegetable growers have started their planting and reports come from Lincoln, Welland and York Counties that seedings of garden peas have been planted.

PETERBOROUGH MARKET QUOTATIONS

RETAIL.

Fruits.

Oranges, 15-75c dozen; grapefruit, 3 for 25c, 2 for 25c; pineapples, 25-35c each; Emperor grapes, 35c lb.; apples, 40c-1.00 peck; dates, 2 lbs. 25c; rhubarb, 10c bunch; prunes, 10-25c lb.; bananas, 25-40c dozen; lemons, 20-30c dozen; cocoanuts, 5c and 10c each; honeydew, 40-60c; pears, 50-60c dozen; cooking figs, 2 lbs. 25c; apricots, 25c lb.; strawberries, 30c basket; South African peaches, 2 for 25c.

Vegetables.

Potatoes, 15-20c peck, $1.00 bag; carrots, 15c bunch; green onions, 5c bunch; cabbages, 6c lb.; red cabbage, 5c each; Canadian cabbage, 5c each; leaf lettuce, 5-10c unch; spinach, 2 lbs. 25c; cucumbers, 20-25c each; cauliflower, 25-35c; parsnips, 40c peck; asparagus, 25c bunch sweet potatoes, 2 lbs. 25c; cooking onions, 7 lbs. 25c; Spanish onions, 3 lbs., 25c; head lettuce, 10-15c; parsley, 5c bunch; tomatoes, 20c lb.; celery, 10-35c; green peppers, 10c each; mushrooms, 70c lb.; sage and savory, 5c bunch; turnips, 20c peck; radishes, 5c bunch.

Nuts.

Mixed, 25c lb.; shelled walnuts, 35-60c lb.; shelled almonds, 45c lb.; walnuts, 25c lb.; peanuts, 15-25c lb.; filberts, 25c lb.; almonds, 25c lb.; new Brazil nuts, 25c lb.

Dairy Products.

Creamery butter, 35c lb.; lard, 17-20c lb.; eggs, 20-25c dozen; new cheese, 23c lb.; clover honey, 5-lb. pail, 53c; amber honey, 1-lb. pail, 39c; comb honey (clover), 20-25c; comb honey (amber), 10-15c; dairy butter, 32c lb.; shortening, 15c lb.

Fish.

Salmon, 20-25c lb.; halibut, 20-30c lb.; finnan haddie, 15-25c lb.; pickerel, 30c lb.; lobster, ¼ lb. 25c, ½ lb. tin, 45c; whitefish, 15c lb.; fillet haddie, 20c lb.; fresh and smoked fillets, 20-25c lb.; flounders, 15c lb.; oysters, 70c pint; shrimps, ½ lb. tin, 25c.

Meats.

Beef, 10-30c lb.; veal, 15-40c lb.; bacon, 25-45c lb.; chicken, 30-35c lb.; turkey, 35c lb.; yearling lamb, 15-35c lb.; spring lamb, 50-55c lb.; pork, 18-35c lb.; ham, 23c lb; sausage, 20c lb.

WHOLESALE.

Flour.

Bread flour, 24-lb. bag, 79-89c; pastry flour, 24-lb. bag, 59-79c. 98-lb. sack bread flour, $3.25.

Grain.

Fall wheat, 67c bushel; spring wheat, 60c; oats, 27-30c; barley, 35c; peas, $1; rye, 40c; buckwheat, 50c; alsike, $6 bushel.

Hides and Wool.

Cow hides, 2-3c lb; horse hides, $1.50-$1.75 each; veal skins, 6c lb.; lamb skins, 15-25c each

Wool, fine, medium, and coarse, 8c lb.; rejects, 5c lb.

Hogs.

Live hogs, bacon, $7.50 cwt, and $1 a hog over for selects; dressed hogs, head on, $13.50; head off, $14.50.

Hay, Bran, Etc.

Hay, baled, $12 ton; straw, $7 ton; bran, $23 ton; shorts, $24 ton. ton; bran, $22; shorts, $2 ton.

KEY TO PROFITS IS LOWER COSTS

In Face of To-day's Market Prices No Man Can Afford Half-Way Measures.

BAN OBSOLETE MACHINES

Study of crop production costs brings to light some o fthe reasons, at least, why certain of America's farmers are more prosperous than others. When all angles of the farm problem are considered, lower costs are shown as the real key to profit. aFrmers who have carried out a practical plan to eliminate all inefficiencies have found that a reduction in costs is equivalent to an increase in price.

The Difference

It is an interesting fact that the difference between high costs and low costs often hinges on one or two time-wasting operations in the crop program. Analysis of crop cost records shows that many farms that are otherwise on the way toward lower costs and fair profits—through the adoption of several efficient machines and modern methods—are kept in the low-profit group because false economy, tradition, or sentiment has caused the owners to cling to a few obsolete machines or methods.

In the face of to-day's market prices no man can afford to be satisfied with half-way measures. Efficiency must be the watchword in every operation. Man labor must be saved at every step, for labor is the single item that adds most to the farmer's actual production costs. No lower-costs program is complete until every time-wasting method or antiquated machine is replaced by better practices and more efficient equipment.

POTATO COST GIVEN BIG CUT

New York State Farmer Produces 11,640 Bushels on 60 Acres.

AVERAGE COST $85.32

Merle Stout, a farmer near Pike, New York in the western end of the state, last year trimmed $16.70 an acre off the average cost of growing an acre of potatoes in his section. His acreage was 60, and his crop yielded 194 bushels an acre. A general purpose tractor was used exclusively to handle the crop.

Total acre cost was $85.32. Interest on investment in land was not included in this item, since Mr.Stout figured his income as interest on land investment. Taxes, however, were included. In contrast with this record, the average acre cost of 260 potato growers in the northeastern section was $102.02, as reported by the U.S. Department of Agriculture.

In figuring his tractor costs, Mr. Stout assigned a high rate of depreciation, charging one-fifth of the purchase price for the first year's use. He used the tractor only 60 days on his 100 acre farm, all of this time being employed in caring for the potato crop. The daily charge for the tractor was $8.69, and the total annual cost $52.41. Labor, excepting for harvest, cost $258. Other costs were for seed, amounting to $900; fertilizer, $1300; taxes on land, $200; insurance, $70; overhead, $500; machinery other than tractor, $520; extra harvest labor, $850. The machinery costs were arrived at by adding the total purchase cost and dividing by four. A motor truck was included.

If Mr. Stout had sold his 11,640 bushel potato yield on December 15, 1930, at the price of 90 cents which prevailed in New York state on that date, his bushel profit above the production costs would have been 46 cents. Total profit, exclusive of land charges, would have been $5,54.-40.

TIME TO CLEAN YOUR HEN HOUSE

Put in Clean Litter, Whitewash Walls, Use Disinfectant Unstintingly.

RESULTS—EXTRA EGGS

A thorough cleaning of the laying house at this time will freshen up the surroundings for the hens and will keep them happier through the summer months. If you wait until later to clean the hen house, other more important work may come along and force you to leave the house all summer without cleaning. A dirty hen house makes an ideal place for parasitles and disease germs to live and breed.

When cleaning the hen house everything movable should be taken out, cleaned and disinfected. Walls and ceilings should be brushed and all the litter taken out. Dirt stuck to the floor should be scraped loose and taken out. Then the walls should be given a coat of whitewash to which add a pint of disinfectant to the gallon of whitewash. This will make the house lighter, cleaner in appearance, and aid in disinfecting the place.

Your hens will return to you in eggs just what you put into them in the way of care and feed. Just because the hens will be running outdoors is no sign that they can do without egg mash. The range will supply a limited amount of certain food nutrients but will be completely lacking in others. And egg mash should be kept before the hens the year round. The extra eggs you will get from the flock will pay for what mash they will eat and give you a nice profit besides.

APIARY LOCATION IMPORTANT ITEM IN MANAGEMENT

Study Surrounding Country to See How Many Colonies It Will Support.

SEED WASTE PLACES

Site Should be Sheltered With Hives at Least Five Feet Apart.

Location is a word in a beekeeper's vocabulary that is very much abused, for many of the failures to secure a crop of honey are attributed to location that should rightly be placed under the term mismanagement. Location, however, is an important factor and should be carefully considered before commencing operations as a beekeeper.

It is true that there are great differences in location, some will support far more colonies than will others, and furthermore, there is a great variation in the quality of the honey produced. While the beginner is usually limited in the choice of a location to the vicinity of his home, the man who has proved successful in managing bees and wishes to go more extensively into the business of honey production may find it more profitable to move to a new location or to establish out-apiaries at considerable distances from his main apiary. The advent of the motor truck has made this procedure quite possible and profitable.

Good Location

A good location is one that will yield a fairly continuous supply of nectar and pollen from early spring to late fall, and in which one or more of the major nectar secreting plants, such as Aslike and White Dutch Clover, Sweet Clover, Alfalfa, etc., are plentiful within a radius of two miles from the apiary. Most locations can be improved by sowing the seeds of the above mentioned plants in waste places, and this has been done on more than one occasion.

The site chosen for the apiary should be sheltered from high winds, outside, protection from the wind is extremely important. The apiary site shoud not be placed near a public thoroughfare or where children are likely to pass in front of the hives. It should also be well fenced so as to exclude horses or cattle. The apiary site should be easy of access and free from danger by flood or fire.

The arrangement of the colonies is a matter of taste. Colonies standing singly in neat rows or in groups have an orderly appearance, but some prefer to scatter them, claiming there is less drifting of bees by doing so. No matter whether the colonies are standing singly or otherwise, there should be at least from five to six feet between each colony or group of colonies.

PLANT ONLY BEST IN RASPBERRIES

Stock Not Govt. Certified Likely Be Full of Disease—Produce Inferior Fruit.

INFORMATION FREE

(Experimental Farms Note)

In order to avoid disappointing results in new raspberry plantings, growers are strongly urged to use Government certified raspberry stock for setting out. This recommendation is made because it is realized that certain diseases of the raspberry are commonly spread through planting canes from diseased parent plants. These diseases, mosaic and leaf curl are known to cause reduced yields, inferior quality fruit and in addition, are contributing factors to killing back and death of plants.

From a study of these diseases over a number of years it has been repeatedly demonstrated that the prevalence can be greatly reduced by the use of certified stock which is known to be free from disease. Such stock has received rigid inspections during the growing season and found to be free from mosaic or leaf curl and when used for planting out will produce vigorous, healthy plantations which will remain profitable for a long time.

Get Reduced Yields

On the other hand, where stock for planting is secured from an unknown source the possibility is that the new plantation will contain high percentages of disease. Such a plantation has at best a poor start. Diseased plants will be stunted and weak, eventually dying or producing reduced yields. In addition they provide a source of further infection to remaining healthy plants and as the spread is quite rapid in a plantation a short time will see its production unprofitable. Avoid such results by using certified stock, thus insuring a healthy start to a plantation which will continue profitable a greater number of years.

The inspection and certification of raspberries is carried on annually by the various branches of the Division of Botany. This service to the growers is free of charge and full information concerning its features will be furnished on request to the Dominion Laboratory of Plant Pathology, St. Catharines, Ontario, or to the Division of Botany, Centra. Experimental Farm, Ottawa.

Nearly $34,000,000 worth of American sound-film apparatus was imported into the United Kingdom last year.

EDITION ON FARM MANAGEMENT FULL OF VALUABLE EXPERIENCES

Killing Wild Oats; —How It's Done

Superintendent W. A. Munro of the Dominion Experimental Station at Rosthern, Sask., pointing out that wild oats germinate only in the spring and early summer under favorable conditions of soil moisture, advises their eradication by letting them sprout and then discing in. He states "As soon as the crop is taken off shallow plough the land or double disc it, and as early as possible in the spring harrow it and leave until wild oat plants show above the ground—from middle to end of May. Plough to a depth of three or four inches sowing barley or oats for green feed. Very few wild oats are likely to appear in the crop.

USE HOTBEDS FOR STARTING EARLY PLANTS

Careful Watching Necessary as Heat Mounts Quickly and May Do Harm.

KEEP SOIL MOIST, NOT WET

Place Plants in Cold Frame to Toughen Up Before Setting Out.

(Experimental Farms Note)

The hotbed should be located in a sunny exposure, preferably on the south side of a building. Fresh horse manure is the most satisfactory heating material. This is left in a pile for five days, when it is forked over evenly, a layer at a time, shaking it out well and tramping it. This is continued until the desired height is reached, usually two feet, and the pile is made two feet wider and longer than the frame. The frame is placed on the manure, and banked on the sides.

The Frame

The frame is usually made to support 4 sashes, 3 feet by 6 feet in size, or to carry 18 lights of 10 inch by 12 inch glass. The frame is usually 2-inch plank, 13 inches high at the back and 8 inches at the front. The sloping end pieces are spiked to these, and three cross pieces of 2 inch by three inch lumber are spiked from back to front, level with the top of the plank, to carry the sashes. If flats are to be used two inches of cinders are usually placed over the manure to set the flats on. The sashes are set on, and after a few days a rather violent heating will take place, when the bed should be ventilated to allow the gases to escape. When the temperature of the bed falls to about 80 degrees it can be used for seeding, or for the holding of flats.

If flats are not used soil to the depth of 4 to 5 inches is used. The hotbed can be used to better advantage with flats, and less soil is needed. The flats can be taken inside to be transplanted and may be shifted to cold frames as desired, and their place taken by other plants requiring more heat. The most convenient flat is 12 inches by 22 inches, and 3 inches deep. The end pieces are of ⅝-inch lumber 12 inches long, and two side and four bottom pieces are of ¼-inch lumber 22 inches long and 3 inches wide. If properly cared for these flats will last for many years.

Careful watching during bright days is necessary as the space in the hotbed is small and the temperature may quickly run up and cause injury to the plants. Ample ventilation, by shoving the sashes back a few inches, is necesary. With the bottom heat a low temperature on top is not a disadvantage, although cold winds blowing on the seedlings may cause injury. During very frosty nights a blanket or old carpet should be placed over the frame. This is rarely necessary, however.

Water Carefully

The watering should be carefully done, keeping the soil moist and not wet. Excess moisture and high temperature favour the development of damping-off fungi. It is wise to water about noon so that the surface of the soil will dry out before night, and the air in the bed contain less moisture. High temperature and moist air may cause considerable loss.

The cold frame is the same as the frame for a hotbed, but is placed on the ground and has no bottom heat. It is wise after danger from frost is past to place plants in a cold frame for a week or ten days to harden up before setting them to the open.

Prepared by Hon. D. Marshall After Tour Over Ontario and Prairies.

SUCCESSFUL MEN'S VIEWS

Like the books which have preceded it in the series, "Farm Management," published by the Imperial Oil Limited, and written and compiled by Duncan Marshall, former Minister of Agriculture, Province of Alberta, is a contribution to Canadian agriculture from another industry.

The Honorable Duncan Marshall prepared the book after making a trip over the prairies, lasting about six weeks, and also spending considerable time through Ontario visiting farmers and discussing the results of their farm operations covering a period of years.

Everything in the book has been gleaned from men who make their living on the land, and names of prominent farmers along with pictures of the farms and equipment, make it doubly interesting; while a few farmers even gave their financial statements, which will prove invaluable as guidance to others engaged in the basic industry of the Dominion. This is the first effort that has been made to publish a book on farm management, and while it does not claim to be the last word, it certainly is a useful collection of farm experiences from men who have successfully operated on the land in Canada.

Farming is a business in which a knowledge of the experiences of others is extremely valuable. There are weather and other conditions, over which the farmer has no control, from which he has suffered greatly. Aside from these circumstances Imperial Oil Limited has published "Farm Management" for the sole purpose of serving agriculture.

The financial statements are naturally from men who have made a reasonable success of their business, because, after all, the object of farming is to achieve success, and the book gives some idea how these men have achieved it.

This book forms the third volume of a series—the first and second, "Field and Farmyard" and "Weed Control" being at present used to a large extent as text books in a great many schools.

Included among the large number of photographs is one of a particularly fine orchard owned by W. A. Fraser, M.P., of Toronto.

Author's History

The author of the book was born in the Township of Elderslie, Bruce County, the son of John and Margaret Marshall. He was educated at Walkerton High School and the Collegiate Institute, Owen Sound. After spending twenty years on his father's farm, he taught school from 1890-1894 and then joined the staff of the Toronto World and Toronto News. The Hon. Mr. Marshall was one of the best known workers of the Patrons of Industry Movement in Ontario from 1891-98.

Some years later he bought the Union-Standard, Thornbury, Ontario; the Clarkesburg Reflector and the Bracebridge Gazette. He moved to Alberta in 1905 as editor of the Daily Bulletin, Edmonton.

He now owns and operates a large farm in the Olds district of Alberta, and is well-known as an extensive breeder of pure-bred Shorthorn cattle. He is also proprietor of the Olds Gazette.

Elected to the Alberta Legislature for Olds in 1909, he was appointed Minister of Agriculture during the Rutherford administration, re-appointed during the Sifton regime and established the Alberta Provincial Schools of Agriculture in 1913 for the training of farmers' sons and daughters.

He resigned office with the Stewart Government in August 1912 and was appointed Commissioner of Agriculture for Canada in February 1922, and resigned December 1923.

He is also a past president of the Dominion Shorthorn Breeders' Association and a member of the Canadian Records Board.

Talking pictures will be shown on a new transatlantic liner.

For Pleasure and Profit Sow

Steele, Briggs' Seeds. Specially selected for purity and germination and most suitable for Canadian Gardens. To grow the best—sow the best. For bigger, better crops sow

STEELE, BRIGGS' SEEDS

Sold everywhere in Canada. Send for illustrated catalogue.

STEELE, BRIGGS SEED CO. LIMITED
"CANADA'S GREATEST SEED HOUSE"
TORONTO-HAMILTON-WINNIPEG-REGINA-EDMONTON

WORLD FEELING UNION MOVEMENT

Rev. J. Endicott Claims Lambeth Conference Stand Encouraging to Churches.

START ON MISSION FIELDS.

LONDON, Ont., April 4 (C.P.). — Addressing a meeting of the Protestant ministers of the city here yesterday Rev. James Endicott, Toronto, former Moderator of the United Church of Canada, said the movement toward church union is being felt throughout the entire world and the need for greater unity of the Christian church is being recognized by thinkers everywhere. Dr. Endicott stated the recent Lambeth Conference was daring in the stand on union taken which was greatly encouraging to other churches and all who believe in the idea of a united Christendom. Dean Norman Tucker, of St. Pauls Cathedral, expressed the belief that if a re-united Christendom was to be brought out it will originate in the mission fields rather than in the established Christian countries where prejudices had grown up and divided the church.

Rev. C. C. Waller, Principal of the Huron Anglican College, declared a re-union of the various Protestant churches on anything less than a catholic basis would be futile and agreed with Dr. Endicott in that any re-union would also need to include some form of episcopacy.

EASTER DAWN BRINGS REVIVAL

(Continued from Page 1)

it differenity. It falls on "the first Sunday after the full moon which happens on or next after the first day of spring. March the twenty-first. If the full moon happens on a Sunday, Easter falls on the following Sunday."

But why all this fuss about rabbits, bunnies, chicks, eggs, Easter lilies, flowers, fashions, hot cross buns, and other peculiar rites which all combine to make up Easter Day?

The presence of the rabbit has already been explained. It is a part, and a very sacred part, of the rite of the ancient Saxon. In fact the rabbit, or the hare is still looked upon very superstitiously by people in parts of Germany and neighboring countries. But what connection have they with eggs?

That is a question to which you'll have to supply your own answer. Even learned mythologists, who have spent years of study, can't find out how a rabbit could lay an Easter egg. They have unearthed many myths about it, but nothing that will show that it was once physically possible for a hare to fulfill a hen's part in the scheme of things.

The chick probably entered into the play because people couldn't associate the egg with the bunny. Of course, chicks don't lay eggs either, but the picture wouldn't look pretty with a straggly old hen in it, so they showed the little chick breaking out of the egg. The egg itself, is descended from the ancient Persians, who firmly believed the world had hatched from an egg on the first day of spring. The Christians came along and took away this rite, tossing out the idea that the egg hatched the earth, saying that the egg was sacred to them because the priests placed the egg on their table, colored red as symbolic of the blood of Christ. This probably started the custom of painting eggs the various colors we see them to-day.

Origin Not Apparent.

The origin of the Easter lily is no so apparent. A great many people blame it upon the florist, but it is generally supposed that the lily, being a symbol of purity, is therefore a symbol of Christ. The giving of flowers on Easter Day is a sign that the giver forgives all the sins that have been committed by the recipient. This is directly opposite to what many people think, and is likely to cause some embarrassment amongst those who think they are showing their adoration and love by sending flowers.

To get the story of Easter fashions, we are again indebted to the heathens. In those days, when they celebrated the feast of Ostara, Eostre, or Easter, they believed it unlucky unless they wore something new. Most girls now, think the same thing. But these heathens were a little more moderate. With them it didn't entail new clothes, hats, shoes, etc. It only meant a new ribbon, or a bit of lace (or perhaps a new fig leaf). But nowadays the "gentler" sex demands a whole new outfit.

Of all Easter legends, perhaps the Hot Cross Bun has the most romance. First of all, the word "bun" is supposed to have been derived from the old word "boun", and in case it is not clear, a "Boun" was a sacred ox of the ancient Druids, who have so much to do with the legends of Hallowe'en and Thanksgiving. In those days, a "crude mark was made on the top of the bun to signify the horns of the ox." Later, in the days of the Christians the mark was changed to a cross. The bun was supposed to have marvellous curative powers, and many are the tales of miracles told about it. They even used to wait until the bun got stale, then grind it up and mix it with water, using the potion as a salve.

Thus is Easter. Bright with legend, joyous with the new freedom it brings—freedom from winter's long bondage—and sacred in the hearts of all true Christians.

Because of the heavy cost of operating automobiles in South Africa, many travellers are buying motorcycles.

RADIO PROGRAM

SUNDAY FEATURES

7.30—Easter Sunrise Service—WEAF
7.30—The Pilgrims—WJZ.
7.30—Sunrise Memorial—CFRB-CBS
8.15—Church Heroes—CFRB-CBS
8.30—Mt. David Service — CKGW-CBS.
9.00—Morning Musicale—CFRB-CBS
9.30—Easter Carols—CKGW-NBC
10.00—Tony's Scrap-Book — CFRB-CBS
10.15—Children's Play—CFRB-CBS
11.00—Imperial Theatre Organ — CFRB
11.00—Dolores Cassinelli—WEAF
11.00—Genia Fonariova—WJZ
11.30—Cleveland Orchestra—WEAF
12.30—London Broadcast—CFRB-CBS
12.45—Grenadier Guards—CFRB-CBS
1.00—National Oratorio — CKGW-NBC
1.30—Ballads—CFRB-CBS
2.00—Cathedral Hour—CFRB-CBS
2.00—Deems Taylor Series—WJZ
2.30—Organ, Harvey Robb—CPRY
3.00—Organ, Roland Todd—CKCL
3.00—Philharmonic Symphony—CBS
3.30—Garden Party—CKGW-NBC
3.30—Rochester Civic Orch.—WHAM
4.00—Gilbert and Sullivan—CKNC
4.00—Dr. S. Parkes Cadman—WEAF
4.45—Sir George Foster—CNRX-CNRT
5.00—Symphony Hour — CNRX-CNRT
5.00—Philadel. Symphony—CNRX-CNRT
6.00—Forum of the Air—CFRB
6.00—Catholic Hour—WEAF
6.45—Choir Invisible—WOR
7.00—Westinghouse Salute—WJZ
7.00—Gene and Glenn—WTAM
7.30—Lily Pons, Soprano—WEAF
8.00—Enna Jettick Melodies—WJZ
8.15—Sollier's Radio Hour—WJZ
8.30—Alberto Guerrero, piano—CFRB
9.00—Organ, Kathleen Stokes-CFRB
9.00—Irene Bordoni—CBS
9.15—Atwater Kent—CKGW-NBC
9.30—Detroit Symphony — CFRB-CBS
9.45—Reminiscences—WJZ
10.00—Organ, Jesse Crawford—CBS
10.15—Simeon Joyce Trio—CKGW
10.15—Famous Trial—WEAF
10.30—Slumber Music—WZ
10.45—Seth Parker's—CKGW-NBC
11.00—Back Home Hour—CBS
11.30—Moonbeams—WOR
11.30—Russian Choir—WEAF
11.30—South Sea Islanders—WJZ
12.00—Quiet Harmonies—WABC
12.30—Nocturne, Ann Leaf—WABC

MONDAY'S FEATURES

6.45—Tower Exercises—CKGW-NBC
8.00—Gene and Glenn—CKGW-NBC
8.00—Shirriff's Program—CKNC.
8.15—Devotions—WBEN-NBC.
8.30—Tony's Scrap-Book — CFRB-CBS.
8.30—Cheerio—CKGW-NBC.
8.45—Dutch Girl—CFRB-CBS.
9.00—Parnassus Trio—WEAF.
9.00—For Everyone—CFRB-CBS.
9.15—Sannella's Orch.—CKGW-NBC
9.30—U. S. Navy Band—CFRB-CBS.
10.00—Hits and Bits—WEAF.
10.00—Ida Bailey Allen—CBS.
10.00—Archie's Melodies—CKCL.
10.45—Melody Parade—CFRB-CBS.
11.00—Blue Streaks—WEAF.
11.15—Household Institute—CKGW-NBC.
11.30—Eaton Organ Recital—CKGW.
11.45—Sweet and Low Down—WEAF.
12.00—Paul Tremaine's Orch.—CBS.
12.10—Newscast—CFRB.
12.30—Columbia Revue—CBS.
12.30—Farm and Home Hour—WJZ.
1.00—Ferdinando's Orch. — CFRB-CBS.
1.00—Palais d'Orch.—CKGW-NBC.
2.00—Artists' Recital—CFRB-CBS.
2.15—Organ Melodies—WJZ.
2.45—Skillet Sisters—CKGW-NBC.
3.00—Franz Bauman, Tenor—WEAF.
3.00—Salon Orch.—CFRB-CBS.
3.30—Sixteen Singers—CKGW-NBC.
3.30—Organ, Ann Leaf—CFRB-CBS.
3.30—Chicago Serenade—WJZ.
4.00—U.S. Marine Band—WEAF.
4.15—U.S. Army Band—CFRB-CBS.
5.10—Newscast—CFRB.
5.30—Little Orphan Annie—WJZ.
6.00—Fulton Royal Orch. — CFRB-CBS.
6.00—Black-Gold Orch.—WEAF.
6.15—Mormon Choir—CKGW-NBC.
7.00—Amos 'n' Andy—CKGW-NBC.
7.30—Aylmer Musical Menu—CKNC.
7.30—Royal York Orch.—CPRY.
7.30—Evangeline Adams. — CFRB-CBS.
7.30—Phil Cook—WJZ.
8.00—Wrigley Orch.—CKNC.
8.15—Pennsoil Pete—CKGW-NBC.
8.30—Queena Mario—CFRB-CBS.
8.30—Gold Medal Express—WJZ.
8.30—A and P Gypsies—WEAF.
8.30—Canadian Eveready—CKNC.
9.30—Evening in Paris—CFRB-CBS.
9.30—Real Folks—CKGW-NBC.
9.30—General Motors Program — WEAF.
10.00—Cathedral Echoes—WGY.
10.00—Stromberg-Carlson Program — WJZ.
10.00—Sherlock Holmes—WEAF.
10.00—Imperial Joycasters—CKGW.
10.30—Empire Builders—WJZ.
11.00—Royal York Orch.—CPRY.
11.00—Newscast—CFRB.
11.00—Slumber Music—WJZ.
11.00—Amos 'n' Andy—WJZ (split).
11.15—Arthur Pryor's Band—CBS.
11.30—Moonbeams—WOR.
11.30—Ben Bernie's Orch.—CBS.
11.30—Romanelli's Orch.—CKGW.
12.00—Spitalny's Orch.—WEAF.
12.00—Calloway's Orch.—WJZ.
12.30—Nocturne, Ann Leaf—WABC.
12.30—Louis Panico's Orch.—WEAF.

JOHN'S TEA AND COFFEE 'PHONE 929
9d-w.s.-716

Nip that Cold in the Bud

Grippe or pneumonia may develop. So, at the first symptom—ache, sneeze or chill—take a ZUTOO TABLET. They stop the pain and fever and help nature throw it off. Taken in time, they will bring relief overnight.

Zutoo
FOR SALE EVERYWHERE 25¢

2 O'CLOCK SPECIAL MONDAY
Household Blend Tea, lb. 32c
—EATON Groceteria.

THE CANADIAN DEPARTMENT STORES LIMITED
TELEPHONE 3000 Save by Shopping the "Cash Price" Way GEORGE ST., PETERBOROUGH
Store Hours: 9 a.m. to 6 p.m. Daily. Saturday 9 a.m. to 9.30 p.m.

Watch for the Groceteria Special Daily

AUTO ACCESSORIES AND SPORTING GOODS

Remarkable Three-Day Special Selling - Monday, Tuesday, Wednesday, April 6th, 7th and 8th

4-Ply Tires

4-Ply "Pharis" Roadgripper BALLON CORD TIRES

4-ply, guaranteed 15,000 miles. Treads are deep, non-skid type, with extra strong walls. We know from experience that they give satisfaction to the last mile and uniformly good service under the most trying conditions.

TIRES		TUBES	
30 x 3½.	Special 4.95	30 x 3½.	Special $1
29 x 4.40.	Special 5.95	29 x 4.40.	Special 1.15
30 x 4.50.	Special 6.40	30 x 4.50.	Special 1.15
28 x 4.75.	Special 6.75	28 x 4.75.	Special 1.35
29 x 4.50.	Special 6.15	29 x 4.75.	Special 1.15
29 x 5.00.	Special 7.65	29 x 5.00.	Special 1.15
30 x 5.00.	Special 7.70	30 x 5.00.	Special 1.25
		29 x 4.50.	Special 1.15

Silver Star Motor Oil

A splendid grade Motor Oil of satisfactory lubricating qualities. Ideal for light cars. Thrifty motorists will buy a supply for the season.

2 gals. Medium Grade. Special 98c
2 gals. Medium Heavy. Special 1.19
—Main Floor, Hsfg. Bldg.

Mechanic's 36-Piece Set

Nickle cadmium plated. All Sockets accurately machined from special cold rolled solid steel bars. Set consists of 20 Hexagon Sockets, 5/16 to 1¼-inch; 9 Square Sockets, 5/16 to ¾-inch; one Valve, Grinder Socket and attachments, one Rachet Wrench, one Long Speeder Handle, one Offset Handle, one Long Extension, one Short Extension and one Universal Joint. Packed in extra strong steel case. The set complete, special 3.79

Luggage Carriers

For the running board of your car. Special 79c
—Main Floor, Hsfg. Bldg.

Valve Grinders

For practically all cars and the new Ford. Special ... 98c

Auto Jacks

Screw type, with long collapsible handle. Special 2.29

Made to order from a wide selection of materials in car upholstery color schemes. Side and door panels bound with matching leatherette. For Ford and Chevrolet sedans or coaches. Complete sets for seats and back, sides and doors. Special, per set 8.95
For all other five-passenger cars, seats and back. Special 8.95
For larger cars. Special 9.85
For coupes. Special 5.95

Storage Batteries For Car or Radio
GUARANTEED ONE YEAR

Packed with power and long life. Long life full weight Batteries. The thickness of the lead plates greatly influences the life of the Battery. The heavier the Battery the thicker the plates. These are full weight Batteries, guaranteed to give lots of power and life.

6-volt, 11-plate, 37 lbs. 5.95
6-volt, 13-plate, heavy duty, 47 lbs. 6.95
—Main Floor, Hsfg. Bldg.

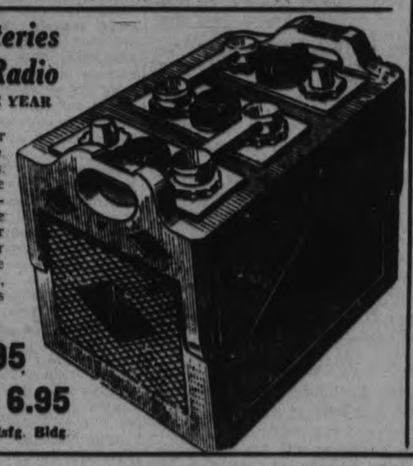

Spare Tire Mirrors

Chronium-plated finish. Complete with lock and chain. Special 1.98
—Men's Shop, Main Floor C.D.S.

Reliable Rim Tools

Strong and dependable. Made with heavy steel screws. Will fit small balloon rims only. Sizes 29 x 4.40, 30 x 4.50 and 29 x 4.75. Special 1.19
—Main Floor, Hsfg. Bldg.

Balloon Tire Gauge

Very accurate, in leather case. Special 1.10
—Main Floor, Hsfg. Bldg.

Socket Sets

Six Hexagon Sockets, sizes ½ to ⅝ inches, and one Offset Handle. Made of specially hardened cold rolled steel. The set, special at 49c
—Main Floor, Hsfg. Bldg.

Valve Re-Seating Tools

Universal type. Fitted with four interchangeable pilots. Special 1.19
—Main Floor, Hsfg. Bldg.

Thrifty Values for the 2 o'Clock Shoppers Monday!

Lighting Glassware

Opal glass in new designs with white enamel holder and pull chain. Ideal for kitchens, breakfast-rooms and bathrooms. Each 1.75
—Main Floor, Hsfg. Bldg.

Colored Muresco

Used extensively for decorating walls and ceilings. A complete range of pastel shades and white.

5-lb. package in colors 65c
Plain white, 5-lb. package 60c
—Main Floor, Hsfg. Bldg.

Bedroom Chairs

Comfortable Arm Chair with spring seat. Well upholstered and covered in artistic chintz, with deep frill around base. Special value 8.95
—3rd Floor, C.D.S. Hfgs. Bldg.

Curling Irons

Electric Curlers, well made, with rosewood handle and colored silk cord and attachment plug. Complete $1
—Main Floor, Hsfg. Bldg.

Marquisette Curtains

Neat dotted design in centre. All edges with a good ruffle. Splendid wearing Curtains for bedrooms, kitchens, sunrooms, etc. Special value, pair 1.50
—2nd Floor, Hsfg. Bldg.

Chinaware Special

Table of odd pieces, including Cups and Saucers, Bread and Butter Plates, Tea Plates, Breakfast Plates, Bowls and Fruit Nappies. Special at ..... 6 for 50c
—Main Floor, Hsfg. Bldg.

Table Runners

Rich pile moquette in Oriental colorings and designs. Ideal for living-room tables and end tables.

Size 13 x 7 inches. Each 79c
Size 32 x 14 inches. Each 89c
—2nd Floor, C.D.S., Hfgs. Bldg.

English Chintz

Colorful floral designs on backgrounds of sand, green and natural shades. Full 50 inches wide, making it adaptable for slip covers, utility boxes and overdrapes. Yard 59c
—2nd Floor, Hsfg. Bldg.

Swiss Panel

Dainty Panel with motif in centre and neatly designed applique border. White only, 40 inches wide and 2¾ yards long. Special value, each 69c
—2nd Floor, C.D.S., Hfgs. Bldg.

Paste Powder

Diamond E quality Paste Powder, special for paper hanging and many other uses around the home. In convenient 1-lb. package. Each 20c
—Main Floor, Hsfg. Bldg.

Special! Men's Work Shirts

A remarkable offering of two roomily cut Shirts of blue pin stripe, featuring doubly stitched seams, attached collar, breast pocket, double yoke and buttoned band cuff. Sizes 14 to 17. Priced ..... 2 for 1.69
Men's Shop, Main Floor C.D.S.

Special! Linen Crash Towelling

Made in Ireland of superior quality crash. Natural shade and full 16 inches wide. Buy many yards at this exceptionally low price, yard 10c
—Second Floor, C.D.S.

Special! Children's School Shoes

Strap and Oxford models in Shoes that will give excellent wear and comfort. Choice of patent or kid leathers. Sizes 2 to 7. Special, pair 98c
—Basement C.D.S.

Men's and Women's House Slippers

An assortment of comfortable Slippers for wearing around the home. Several styles and colors. Men's sizes, 6 to 10; women's sizes, 3 to 7. Limited quantity. Pair 69c
—Basement C.D.S.

Special! Women's Rayon Hose

First quality, fashioned-to-fit Hose with hemmed top. Reinforced through foot. A good assortment of colors. Sizes 8½ to 10 ..... 2 Pairs 39c
—Main Floor C.D.S.

Specials in the Groceteria

Bulk Macaroni ..... 2 lbs. 11c
Aylmer Tomatoes, No. 2 ..... tin 8c
Aylmer Pork and Beans, No. 2 ..... 2 for 15c
Special Blend Coffee ..... lb. 25c

Dress Voiles

A huge assortment of Cotton Dress Voiles in pretty floral designs. All fast colors and 36 inches wide. Yard 25c
—Second Floor, C.D.S.

Women's Hankies

Hand-made Chinese Linen Handkerchiefs, also White Linen with very attractive colored embroidered designs. Extra special, Monday, at ..... 12 for 49c
—Main Floor, C.D.S.

Men's Hankies

A special feature in good quality White Cotton Handkerchiefs. Well hemmed and a generous size. Special at ..... 12 for 55c
—Main Floor C.D.S.

Houbigant's Quelque Fleurs Talcum in Glass Container, 43c
—Main Floor C.D.S.

Salt and Pepper Shakers

Two very attractive designs with heavy nickle plating. Extra special value, Monday, pair 67c
—Main Floor C.D.S.

Children's Hose

Finely Ribbed Wool and Cotton Mixture Hose in shades of grey and fawn. Well reinforced through foot. Sizes 6 to 9½. Pair 35c
—Main Floor C.D.S.

Women's Gloves

Chamo-Suede (Fabric) Gloves in six-button length and pull-on style. A good range of seasonable shades and sizes 6 to 8. Extra special, pair $1
—Main Floor, C.D.S.

Girls' Skirts

Cotton Serge Skirts, finely pleated and attached to white cotton camisole top. Sizes 6 to 12 years. Each 69c
—Third Floor, C.D.S.

Smart Blousettes

This group features printed voiles and plain ginghams in an assortment of styles, colorings and sizes 34 to 40. Special value, each $1
—Third Floor, C.D.S.

Girls' Bloomers

Black Sateen Bloomers, regulation style, with elastic at waist and knee. Sizes 10, 12 and 14 years. Pair 39c
—Second Floor, C.D.S.

Lingerie Special!

Clearing a line of Rayon Lingerie, including Gowns, Slips, Pettinickers and Bloomers. Pastel shades. Daintily trimmed with lace. All sizes in the lot. Each 59c
—Second Floor, C.D.S.

Women's Gowns

Fine Cotton Dimity Gowns with round neck and short sleeves, contrastingly bound. A choice of peach or pink. Each 59c
—Second Floor, C.D.S.

Special! Cotton Damask Napkins, Each 15c

Strongly woven cotton. Floral and geometrical damask patterns. Size about 22 x 22 inches. Limited quantity.
—2nd Floor, C.D.S., Hfgs. Bldg.

50-Inch Rayon and Cotton Madras

Soft, double width drapery material that makes attractive overdrapes for most any room. Choice of blue, rose or gold. Yard 89c
—2nd Floor, C.D.S., Hfgs. Bldg.

CANADIAN DEPARTMENT STORES LIMITED

WOMEN'S INSTITUTE WEEKLY COLUMN

A goodly thing it is to meet
In Friendship's circle bright.
Where nothing stains the pleasure sweet
Or dims the radiant light.
No unkind word our lips shall pass.
No envy sour the mind.
But each shall seek the common weal,
The good of all mankind.

MILLBROOK

"The Choice and Use of Silver" was a pertinent topic discussed at an Institute gathering the speaker emphasizing that the correct service in connection with silver is " an adjustment between certain accepted laws and our own individual expression of them. Hence the only rule we need to remember is that we must have a good reason in our own minds for each arrangement we accept for use."

"Covers" laid for so many persons is a term frequently used and all the silver necessary for the comfort of an individual at a meal really constitutes a 'cover,' each should not occupy less than twenty inches to avoid crowding—that is a good rule to remember. Indeed, unless at a round table, or if only a limited number are to eat, thirty inches are correct for a single 'cover,' "but do not exceed this as too much expanse of bare cloth, or of polished surface, gives an inhospitable effect, and is an actual deterrent to enjoyment."

"Do not overdo the amount of silver allowed for personal convenience, lest your table look like an arsenal of complicated weapons; so three forks is a limit for this particular piece of flatware. Have all the silver at each 'cover' compact, but not crowded, and see that the arrangement in each case is exactly alike, and flawless—meaning that covers opposite each other should be exactly in line, distances accurately spaced, and all handles a scant inch from the table edge."

When a bread-and-butter plate is used, the butter spreader should be laid upon it in a line with the rest of the silver for the cover, and on the right hand side of the plate with the blade away from the guest.

Obviously, the proper place for the knives is at the right side of the service plate, with blade turned inward toward the plate, while on the left is equally obviously the place for the forks, laid tines up. Spoons may either go at the right with the knife, or knives, (outside these pieces of course), or be laid bowls up above the service plate, handles to the right, as is the English custom.

However, a good rule to remember is that all silver is placed in the order in which it is to be used, beginning at the outside with the piece to be used first.

CAVAN

Recently a splendid speech by Mrs. H. Fallis to a Women's Club in Peterborough was reported in The Examiner. In her speech Mrs. Fallis stressed the necessity at this time to be patriotic in our buying—to buy made in Canada goods. We conclude this would mean also "grown-in-Canada" goods, and thus benefit the market gardeners and farmers as well as the manufacturers.

Rural people are hoping that this speech and the sound ideas of true patriotism advanced will bear fruit during this spring season.

Now is the time when imported vegetables and fruits are appearing in the stores, while potatoes and vegetables are still in the hands of Canadian producers. If the ladies who are heads of homes in Peterborough refuse to buy the imported vegetables they will not be brought in; the farmers will be able to sell their surplus supplies and the money received or the major part of it will be spent in Peterborough and benefit the homes and community. Surely the business men of the city realize that when farmers are able to buy and receive a fair price for what is grown, immediately prosperity follows for factory employees and business men.

If the use of imported fruit and vegetables is persisted in while Canadian grown cannot be sold, then rural women, almost all Institute members should put on a campaign "no buying of things not grown on the farm."

Instead of buying so much sugar, buy honey and maple syrup from their producers. Instead of buying raisins, currants, dates and etc., either do without them or substitute home-canned fruit.

If we really studied the question, there is much that we would eliminate from the list which we take to town to fill each week, and this could be done without the health of our families being impaired. Good clean wheat, carefully ground, makes just as palatable, healthy porridge as the vareties of cereals in packages, which are sold at many times the value which the producers received for the ingredients which formed the basis of these prepared foods. It is just the same in other lines, many things home grown could be used on the farms in place of manufactured articles.

In normal times farmers enjoy buying liberally of these things, but if our goods are being left on our hands, and preference being shown for imported articles, then it is our duty to seriously consider the question of curtailing buying along every possible line.

We will note with interest how this works out, whether imported potatoes at a high price will soon be offered for sale and bought in preference to the Canadian grown, or will the merchants and urban dwellers realize, that if prosperity is to be brought back, all these things must be carried out along practical lines, not merely enthusiastically applauded in meetings.

Then, and only then, when all parts and sections of our country grasp the vision and help to carry out its import, so that our great Canada will be a united people, working in unity for the common good of all, will prosperity come in both rural and urban centres.

WARSAW

The April Institute meetings bring the year near to its close. Branch reports of the various special activities should be with the district convenors in April so that they may hand them to the district secretary and she in turn have them ready for the district annual, which is to be at Trent River. Mrs. George Weller, Warsaw, is the district secretary. The convener for agriculture is Mrs. Weller. The convener for health and education is Mrs. David Miller, Warsaw. Mrs. Cameron of Lakefield was convener for legislation and for Canadian industries, but resigned. Mrs. Weller would be glad to have any reports on either of these topics sent directly to her. What comes in one these reports now is what is reported from East Peterborough district at the convention in Toronto. While we do not work to be noticed, still, when certain lines have been taken up, it is often an aid and an inspiration to other branches to hear of it. We all like if we have worked to have it noticed when general work is being summarized.

Anything your branch may have done or studied about legislation, any lectures or discussions, any resolution your branch would like brought up at the Toronto convention, any change in methods your branch would like, should come in under legislation.

Have you studied, had lectures on, or in any other way had anything bearing on Canadian industries or your home centre, send under the head of Canadian industries.

For agriculture it is a large order, but if you have had any special lectures on any of the many lines of agriculture, if you have aided the school fair, or the local fair, has any special gardening been done, report it.

Lectures, talks, lessons, classes, distribution of literature bearing on either health or education come under these heads, and should be reported. Various classes have been held during the past year. These with any visible direct results should come in.

Junior Institutes as well as senior should report. There are now twelve branches in East Peterborough, four of these are juniors. In Keene there is a junior but no senior branch. A good deal of relief work has been done during the past year. This should be reported and the methods of carrying it out.

As the conveners for agriculture, health and education are in Warsaw and other conveners are unable to act, it might save postage to send all reports together to either address, only see that the reports on agriculture go to Mrs. Weller.

Arranging these reports means much work for the district secretary, so she should not be burdened with primary reports other than her own.

Preparations should be made in good time by branch secretaries to have a full report of all meetings and work done by the branches and by the treasurer to have her reports clear, correct and audited in good time. Things left until the last minute are often not well prepared. There should be an itemized report as well as the general summary.

The Examiner goes to branches in other districts besides East Peterborough and the same regulations hold for all. In many districts throughout Ontario district secretaries cannot get reports in as promptly as they should come.

The district annuals, the Summer Series Lectures and the O.R.E.C. conventions come along about the same time, and it requires planning to avoid clashing. If know in time some of the dates can be altered.

Make your Walls Friendly with Empire Wallpapers

Empire Wallpapers are Different

because they are made exclusively for EMPIRE WALL-PAPERS LIMITED from designs selected in the Fashion centre of the world and colored by our own staff of experts. They are both SMART AND ARTISTIC, and cost no more than the ordinary kind.

The Empire Selection of Wallpapers for 1931 is most comprehensive—from 10c to $2.00 per roll—and is sold by the following reliable decorators, who are competent to offer expert advice on correct decoration, and who employ skilled workmen. Phone one of these decorators to show Empire Samples in your home — the ideal place to select wallpapers.

A. ANDERSON
184 Brock Street, Phone 441
COLEMAN BROS.
445 George Street, Phone 617
F. W. LUNDY
338 Aylmer Street

Empire Wall Papers
Canada's Largest Wallpaper House
TORONTO MONTREAL WINNIPEG

School Reports

LAKEFIELD HIGH SCHOOL

The following is the report of the Lakefield High School for the Easter examinations. The figures given is the per cent. obtained by each pupil:

Form I

Maurietta Jory 86, John Woodhouse 77, Phyllis Charlton 72, Anne Crawford 68, Mary Davis 68, James Maloney 67, Arthur Kingdon 66, Percy Payne 64, Winifred Marsden 63, James Nicholls 62, Douglas Dench 60, Ada Dunbar 60, Helen Miles 60, Kathleen Wannamaker 58, Aubrey Blakeley 58, Jerome McFadden 58, James Coughlin 58, Wellington Garbutt 57, Herrick Brown 57, Robbert Chittick 56, George Charlton 53, Merle Webster 52, Ina Pearson 51, Edna Higgins 46, Roger Wannamaker 45, Ray Pearson 39,

Form II

Hugh Morrison 82, Edith Spence 80, Vlieta Carveth 75, Charles Tanner 72, Clifford Hurl 71, Irene Frankish 71, Walter Spence 69, Margaret Young 69, Robert Nicholls 62, Eva Hendren 59, Grey Kamp 59, Phyllis Stewart 58, Josephine Galvin 56, Bernice Abrams 54, Constance Stuart 52, Vincent Graham 47,

Form III.

Roy Dunford 80, Ada Riel 76, Lilian Mason 73, Margaret Cheyne 71, Fred Hampton 68, Lulu Smith 67, Douglas Smith 66, Myla Bogue 64, Josephine White 63, Vera Moore 60, Christine Roberts 59, Janet Charlton 59, Madeline Allen 58, Dominico White 57, Mary Walsh 56.

Form IV.

Bertha Forbes 77, Clayton Bullock 74, Roger Davis 73, Marion Wagar 66, Robert Spence 65, Ronald Kemp 63, Ralph Moore 57.

S. S. NO. 12, (FLEMMING'S.)

CAMPBELLFORD, April 4. — (By Examiner Staff Correspondent.)—The following is the Easter report for Union school S.S. No. 12, (Flemming's).

Sr. IV— Evelyn Brown 78, Hazel Waters 72, Margaret Braithfaite 43, (absent for part.)

Sr. III—Grace Lewis 56 (absent for part), George Brown 49.

Jr. III—Madaleine McConnell 88, Ruby Robinson 75, Thoriton Wataers 74.

Sr. II.—Elsie Tripp 87, Milton McDonald 26. (Absent for 4.)

Jr. II.— Kenneth Pickens 91, Roy Brown 63, John Braithwaite 62, Violet Dainard 43, Earl Simpson 43, Roy Bailey 23.

I Class — Helen Brown 90, Jean Brown 80, Mary Fisher 70 (absent for part), Emma Fisher 48 (absent for part3, Donald Dainard 45, Iva Tripp.

Sr. Pr.— Bruce McConnell, Verda Tripp.

Jr. Pr.—Loyd Robinson, Ruth Waters, Gerald McDonald, Willie Lewis, and Irene McGrayne (absent).

BERTHA A. CLARK, Teacher.

Salada Green tea drinkers drink the best green tea

"SALADA" GREEN TEA

'Fresh from the gardens'

FASHION SERVICE

Here's one of the smartest dresses of the new season in simple good taste for day wear.

And into the bargain, it's slimming too.

The wrapped skirt gives charming height to the figure, closing as it does at the left-side front, with its snug fitting hip yoke, button trimmed. The cross-over front has a decidedly narrowing effect on the bodice. The neckline is most becoming with flat applied band trim and softly falling jabot frill.

Style No. 3018 is designed for sizes 36, 38, 40, 42, 44 and 46 inches bust.

A plaided sheer woolen was used for the original model in dark blue tones. The trim in plain shade matched the lightest tone of the plaided fabric. The bone buttons choose the deepest tone.

It's a dress that will give excellent service for all spring.

Jersey, tweed and flat crepe silk also suitable.

Size 36 requires 3¼ yards of 39-inch material with 3-8 yard of 39-inch contrasting.

Our large Fashion Book shows how to dress up to the minute at very little expense. It contains most attractive Paris designs for adults and children, embroidery, etc.

Be sure to fill in the size of the pattern. Send stamps or coin (coin preferred).

Price of book, 15 cents or 10c when ordered with a pattern.

Price of pattern, 15 cents.

The Examiner:

Please order for me:—

Pattern Number.....

Size .....

My Name.....

Address .....

.....

In enclose 15c in payment.
Allow five days for return

Mrs. William Johnston Reads Society Topic

FAIRMOUNT, April 4 (Examiner Correspondence).—The W.M.S. meeting was held at the home of Mrs. Robert Hooton on Wednesday, when Mrs. William Johnston very ably took the topic, "Rural Life and Conditions in Japan." She related that the farmers of Japan have been brought, by means of education and of an enlightened government, to the present conditions in which we find them: industrious, thrifty, intelligent, enjoying the franchise and with the younger generation looking forward to better things.

Their farms are very small, the average size being two and one-half acres. About one-third of the farmers own their own farms and houses in which they live; while others rent a field o rtwo in addition. Rice is the principal agricultural crop which s rather difficult to cultivate and requires a great deal of labor. Raw silk is Japan's largest single export.

Mrs. R. C. Hanbidge and Mrs. C. W. Seymour contributed a duet. Arrangements were made to hold a pancake social on Friday evening, April 17. Lunch was served after the meeting, Mesdames R. C. Hanbidge, James Seymour and Robert Hooton being hostesses for the occasion.

INSTITUTE PLANS NURSING CLASS

Regular Monthly Meeting of Young's Point Women Held at Home of Mrs. A. Wilson.

ELECT OFFICERS IN MAY

YOUNG'S POINT, April 4 (Examiner Correspondence)—The monthly meeting of the Young's Point Women's Institute was held on Wednesday afternoon at the home of Mrs. Andrew Wilson with an attendance of eighteen members.

Mrs. Wilson, vice-president, occupied the chair. The roll call was answered with the exchange of plant and flower seeds.

A letter of resignation from the president, Mrs. Tedford was read and it was moved by Miss Kearney, seconded by Mrs. F. M. Young that the secretary write Mrs. Tedford and ask for an explanation before her resignation be accepted.

The nursing class which was postponed owing to sickness in the community will now be held in the dinning room or the Carlton House, commencing on Monday, April 13th, with Miss M. Cunningham, R.N., of Toronto in attendance. It is hoped that as many women and girls both in the village and surrounding country as are able will attend these classes.

The May meeting at which the election of officers for the coming year is to be held, will be held in the school house on May 6th at 8 o'clock in the evening. It was decided to ask Mrs. A. Davis of Lakefield to preside at our May meeting.

The secretary was asked to write Mr. Putnam concerning a judge for the Girls' Garment Making Club.

Mrs. Thomas Davis who has charge of the Blanket Club displayed the blanket purchased by the Institute and it was decided to have tickets made and distributed among the members of the Institute for sale as soon as possible.

When the business of the meeting was completed, Miss Muriel Brooks gave two pleasing solos. Mrs. Adrian Brooks gave a very interesting paper on the cultivation of flowers. Mrs. Wilson was given a hearty vote of thanks for her hospitality and the meeting closed with the singing of God Save The King.

District Notes

Mr. and Mrs. Vincent Dunford of Lakefield visited with friends in the village on Sunday.

Mr. Walter Hocksday of Smith visited at his home on Sunday.

Rev. E. C. Moore, Mr. F. M. Young and Mr. Andrew Wilson were in Peterborough on Tuesday in the interest of the Hydro Power.

Messrs. Robert Dever and William Dever were in Peterborough attending the funeral of the late Mrs. Harry Nugent on Thursday.

Voice of the People

Letters to be printed in the Voice of the People column must be received at The Examiner Office on the day before it is desired to have them inserted.

REPLY TO "FED UP"

To The Editor of The Examiner,

Sir,—It is not usual to reply to a man who has not pluck enough to sign his own name, but possibly no one would know it if he did.

I said that Baldwin is to put a duty on foodstuffs for the benefit of the British farmer and that it true. Surely even "Fed Up" can see that that shuts out Canadian produce to that extent, even if it gave a preference to us over other countries.

Mr. Bennett when asked in the House said that no regular delegation would be sent to Rome but that Mr. Ferguson, the High Commissioner would go. Mr. Ferguson, like the sensible man that he is met and shook hands with Russia and invited her here which is the very opposite of what Mr. Bennett declared Canada's policy to be. I used the words "it would appear" that Canada was not represented and if Bennett repents Canada then Ferguson does not, and when Mr. Bennett was asked about it in the House he had more sense than "Fed Up" and kept silent.

J. H. Burnham.

WHAT THE AMORC IS.

Editor of The Examiner,

Sir: In response to "Enquirer" writing in your columns expressing the wish to know something about the Rosicrucians, and their present-day activities.

The real history and purpose of the true Rosicrucian Order are entirely different from those commonly explained by persons who have only read carelessly written references to this ancient brotherhood.

The organization dates back to the very dawn of history. It first came to America in 1694, and is the oldest humanitarian and educational movement in America, and in foreign lands. World-wide in scope and operation it is the oldest form of advanced education (using the word in its real sense, "educo," to bring or lead forth) known to civilization. The Order operates as a fraternal body conducting a number of colleges, academies and schools, in which various courses dealing with the arts and sciences are taught without any fanaticism, sectarianism, politics, or commercialism. The Rosicrucians do not deal with any of the ancient or modern superstitions, nor are they a religious sect, or cult of any kind.

The strange word "Amorc" referred to by "Enquirer" is composed of merely the initials of the full name, "Ancient Mystical Order Rosae Crucis."

The national headquarters of the Order in America are located at Rosicrucian Park, San Jose, California, and throughout this continent there are hundreds of branches, and many hundreds of branches in foreign countries.

An international body, the Amorc is devoted to aiding men and women to improve themselves, and to attain the highest degree of happiness, and well-being in this earthly life. Leaders in every professional walk of life, regardless of their business or religious associations, support the work.

Many of the erroneous statements made about the Rosicrucians that appear in some books, etc., are either a blind to hide the real organization or else refer to a number of small American groups that are trying to imitate the real Order, and have misapplied the word "Rosicrucian" to cover their activities along lines of fads and fancies in religious or spiritual matters.

Hoping that will prove helpful to "Enquirer" and suggesting that if he desires more information he may write to the headquarters at San Jose for further definite and authentic statements. I am, sir, FRATER R.

ROADS IN COUNTY.

To the Editor of The Examiner.

Dear Sir: Having returned from Peterborough district through which I have been travelling the past few weeks, I could not refrain from expressing my opinion on the systems of road making I have observed since our recent storms.

I may say that not in my life's history have I observed conditions similar to those in your district. Most districts have some system by which a traveller can get somewhere, and pride themselves in being a help to travellers, but I travelled roads that should have been marked "closed" by red lights. On observing a trace of a track I tried to wend my way as best I could but returned in dismay and would advise that you might publish my experience, and if proper equipment is not available in the district, that is if anyone cares, some one should write both Dominion and Provincial governments, seeking aid.

Yours respectfully,
A TRAVELLER.

WHY?
An Easter Question.

Editor of The Examiner.

Dear Sir: "Why," said the brave Apostle as he stood before Agrippa, "should it be thought a thing incredible with you that God should raise the dead?" And to-day at this glad Eastertime we re-echo: Why should Christ's resurrection be unbelievable? If we postulate God all things are possible. Surely it is easy to believe that God, the Creator of all things, would bring back again from the realm of death His only begotten Son, our Lord. Postulate God and Jesus, and reasonable minds the world over must realize that it was only natural for the supernatural to be in everything that Jesus was, and said, and did. We Christians hold the faith to-day that Christians ever held that Jesus was the Son of God. We do not think it a thing incredible that as the Son of God He should come into this world in circumstances entirely transcending human experience, and we believe that when He died for our sins and was put in the tomb that His glorious resurrection on the first Easter dawn was as natural as our rising after a night of sweet sleep. As Peter said, with that common sense so characteristic: "God raised Him up to life and ended the pangs of death because it was not possible for Him to be held fast by death." (Acts 2:24.) If we are asked for evidence, we have, as St. Luke says, (Acts 1:3) many infallible proofs, proofs indubitable and clear. The truest of men saw Him with their eyes. They touched Him with their hands. They spoke to Him, and He spoke to them. Why the idea that the story of the resurrection was an artfully planned fraud that was perpetuated by a number of unprincipled men or hallucinated women is unthinkable. To-day it is fashionable in many quarters to question the fact of Christ's resurrection. But the rationalistic explanations of the modern critics, the myth theory, the vision theory, the fraud theory, the swoon theory, all of which are absolutely fanciful and have no foundation in fact, remind one of the story of the king who said to a man in the court who was airing his infidelities, "You're a queer fellow. You believe everything but the Bible." It looks to-day as if some modern thinkers are prepared to abandon the fundamental principles of causality and the most elementary principles of psychology in order that they may champion the theory of an Atheistic and Rationalistic criticism. But, of course, the grandest proof of Christ's resurrection is the Living Church, the Living Body of the Living Christ, the countless millions who to-day are walking in newness of life and daily drawing joy and peace in believing in Him Who overcame death and rejoicing with joy unspeakable and full of glory in the Living Lord.

The rallying centre of the Christian world to-day this Eastertide is the fact of facts that Jesus Christ is living, not dead. O never doubt it, ye believers. O never tremble Christian heart as if that rock could be shaken. Plant your whole being upon it with the exultant joy of the morning. Be yourself an incarnate argument for the resurrection, and if ever the clouds of doubt emerge from the blind despair of death and the tomb, dispel them in the glory light of that message that ten thousand times ten thousand voices have chorused and will chorus: Christ is risen from the dead. Never think of Christ as belonging to a bygone past. Think of Him as the Beginning and the End, as the First and the Last of every movement, of every achievement, of every mission, of every life in the Christian body. He is the Living One. For the power of Easter is not in the realm of mere sentiment. A Christian was asked, "How do you know Christ is risen and alive to-day?" "Why, I spent half an hour with Him this morning," was the irrefutable answer. And, as in the gathering night of the waning Roman Empire the only star of hope was the bright and dauntless religion of Jesus, so to-day the Christian and the Christian Church goes forth, conquering and to conquer through faith in Him Who said: "Fear not; I am the first and the last, and the Living one; and I was dead, and behold, I am alive for evermore." (Rev. 1:17-18.)

Jesus Christ is risen to-day,
Alleluia!
Our triumphant holy day,
Alleluia!
DYSON HAGUE.

Toronto, Mar. 31, 1931.

Give *Your* kidneys a chance

Cleanse them regularly—as you would your intestines

It's good common sense to keep your eliminative organs clean and active. But do a complete job . . . *include your kidneys.* They work hard purifying your entire blood-stream 480 times every day and need attention and care quite as much as your bowels do.

Use Gin Pills regularly. They will soothe and strengthen your kidneys and help you avoid serious kidney ailments like Rheumatism, Sciatica, Lumbago. Gin Pills are inexpensive, 50c a box at all druggists.

National Drug & Chemical Co. of Canada, Limited, Toronto, Canada

GIN PILLS
FOR THE KIDNEYS

Favorite Recipe

LEMON SPONGE PIE
(Contributed by Mrs. L. J. S.)

1 cup sugar
2 teaspoons flour
1 tablespoon butter
2 eggs
1 lemon and few grains of salt
1 cup of milk.

Cream together the sugar, flour and butter; add the juice of lemon and salt, the yolks of eggs and milk. Mix and fold into the stiffly beaten egg whites and pour into unbaked shell. Bake in oven hot at first and cooled to moderate until the filling sets.

OBITUARY

JOHN BORLAND

Although in poor health for some time past, death came with shocking suddenness to John Borland, who was taken seriously ill last Thursday and died at his home on Saturday. He was in his 63th year.

The late Mr. Borland was born in Peterborough County, at Keene, and came to Simcoe about 17 years ago where he was employed with the J. B. Jackson Company as a buttermaker. An active worker in St. Paul's Presbyterian Church, he was also a member of the board of managers.

Surviving him besides his widow, is one daughter Jean, of Ingersoll, and one son, J. Harold Borland, now attending the University of Toronto. He also leaves three brothers, brothers, Thomas, Robert and William Borland of Peterborough and Brookdale, Manitoba, respectively.

The funeral was held from his late residence, 160 Head street north on Monday at 2.30, Rev. Mr. Budge of the Hagersville Presbyterian Church conducting the service. During the service Miss J. Hunter sang "The City foursquare." The bearers were: L. C. Gibson, A. E. Gracey, John Francis, A. E. Slater, H. M. Jackson and Dr. A. B. Jackson. The flower bearers were Harvey Evans and Angus Hall.

Relatives and friends were in attendance from the following points: Ingersoll, Woodstock, Aylmer, Lakefield, Peterborough and Hamilton. Interment was made in Oakwood cemetery.

Among the floral tributes were the following: Wreaths from the teachers of the Ingersoll schools, from Ward school and Miss Cotty; sprays from St. Paul's Young People's Society, Ingersoll, from the Simcoe Bowling Club, the Ladies' Aid Society of St. Paul's, and the Women's Missionary Society of St. Paul's Church, Simcoe; basket from the staff of J. B. Jackson, Ltd.

KING GEORGE SENDS MESSAGE.

LONDON, April 4 (C.P.). — The King to-day sent the folowing message to President Moncada, of Nicaragua:

"I have learned with deep distress of the terrible disaster which has befallen the city of Managua and ask you, Mr. President, to accept my most sincere sympathy and condolences."

"You certainly get on my nerves"

It is impossible to avoid Irritability and Worry when the Nervous System is Run Down

IRRITABILITY like worry wastes the nerve force at a tremendous rate. Fits of anger and excitement put an unbearable strain on the heart and nerves especially when these organs are already in a weakened condition.

Disorders of the nerves do not right themselves but tend to become worse because of the exhausting effect of sleeplessness, loss of appetite and indigestion.

New nerve force must be restored to the system by the use of such treatment as Dr. Chase's Nerve Food. By this means the building up process is established and health and vigor are gradually and certainly brought back.

Dr. Chase's Nerve Food
Restores tired, sleepless nerves

Neighborly Notes

Please Phone Items to 1600 or 1601

Mr. Keith Copping is home from Princeton University, New Jersey, to spend a few days with his parents, Mr. and Mrs. Gray Copping, Margaret avenue.

• • •

Mr. and Mrs. E. G. Patterson have returned to the city after three months' absence, during which they covered 5,441 miles by motor. They spent a month in Miami and a month in St. Petersburg, Florida, coming north to spend a week each in Atlantic City, Schenectady and St. Catharines. Mrs. Patterson has benefited greatly in health by the trip.

• • •

Mr. and Mrs. Fred Matschke of Cleveland are in the city for the Easter holidays, visiting Mr. and Mrs J. J. Pollock of 165 Perry street.

• • •

Miss Margaret Fallis of Millbrook is visiting friends in the city.

• • •

Miss Beryl Fowler of 149 London street is spending Easter with Miss Florence Deyell, in Toronto.

• • •

The dance and card party of The Examiner Social Club promises to be a big event of next Friday night, in the hall of the Canadian Legion. Mose Yokom and his orchestra will provide music for dancing in the hall and card games (bridge and euchre) will be played upstairs. The decorations will be in The Examiner club colors, also appropriate to the Easter season, of purple and mauve. Special prizes will be presented.

• • •

Miss Eva Barringer, Lundy Block, is spending the Easter holidays with friends in Toronto.

• • •

Miss Greta Stinson, Brock street, is in Toronto to-day, attending the wedding of her cousin, Miss Kathleen Soward, to Mr. Jack Hubert Batten of Montreal. The ceremony took place at three o'clock this afternoon at the Church of the Redeemer, with a reception afterwards in the Roof Garden of the Royal York Hotel.

• • •

Mrs. M. Pilling of 222 Wolfe street celebrates to-day the seventy-sixth anniversary of her birth.

• • •

Mr. and Mrs. Wifred Fortye are taking up residence after Easter in Kingston, where Mr. Fortye recently accepted a new position.

• • •

Mr. Scott Wildman, who is teaching school at Fesserton, is spending the Easter vacation at his home at 292 King street.

• • •

Mr. and Mrs. Palmer Wiley and little son, of Toronto, are spending the Easter week-end with Mr. Wiley's parents, Mr. and Mrs. C. E. Wiley of 221 Park Street.

• • •

Mr. Earle Crabbe of London, Ontario, is a guest over Easter at the home of Mr. and Mrs. D. S. Clarke, 201 Stewart Street.

• • •

Mr. Andrew Allan of the University of Toronto is spending the Easter vacation with his parents, the Rev. and Mrs. W. Allan.

• • •

Mrs. Edwin B. Reid, George Street, is spending a few days with friends in Toronto.

• • •

A successful and enjoyable card party was held last evening in the Woodmen of the World Hall by the members of the Caledonian Club. Thirteen tables of cards were played. Mr. J. Miller was supervisor, and Mr. W. Petrie, president, presented the successful prize-winners with their prizes. The following won the prizes: Ladies' first, Mrs. J. Reid; second, Mrs. A. E. Borland. Gentlemen's first, Mr. W. Stevenson; second, Mr. A. Stevenson. Consolations were awarded Mrs. D. Anderson and Mr. D. G. McGregor. After the cards refreshments were served and dancing engaged in for an hour.

• • •

Miss Maude Pidoux of Toronto, is the guest over the week-end of Miss Margaret Floers, 417 Dublin Street.

• • •

Mr. Angus McCrimmon, K. C., County Crown Attorney, of St. Thomas, is the guest for Easter of his daughter, Mrs. Dickson Davidson, Homewood avenue.

• • •

Miss Violet Davidson of the Ontario College of Art, Toronto, is spending Easter at her home on Antrim street.

• • •

Mr. Angus MacDonald of Yale University, motored to spend Easter with his parents, Mr. and Mrs. G. A. MacDonald, London street.

• • •

Mrs. Robert Greer of Driscoll Terrace is spending Easter in Grafton with relatives.

• • •

Miss Margaret Leyell of Toronto, is the guest of, Mr. and Mrs. James Dutton, Junior, 498 Charlotte street.

• • •

Mr. Dalton E. Morgan is spending the Easter vacation with his parents in Kerwood, Ont.

• • •

Mrs. W. R. Rogers of Penrose guest for the Easter holidays of her parents, Mr. and Mrs. M. McIlwain, Court Apartments, Toronto, is the Park street.

• • •

Mrs. J. A. Fife, of 367 Rogers St., celebrates to-day the 86th anniversary of her birth.

• • •

Miss Viola Harvey of the Margaret Eaton School, Toronto, is spending Easter with her parents, Mr. and Mrs. B. W. Harvey, Sherbrooke street.

• • •

Mr. A. H. Boomer, manager of the C.N.R. Telegraph Office, accompanied by his mother, left on Thursday for a trip to New York, Philadelphia, Boston and other points of interest.

• • •

Dr. and Mrs. Donald Cameron and baby, of Toronto, are spending Easter with Dr. G. S. Cameron, Stewart street.

• • •

Mr. John Carroll of the Faculty of Medicine, University of Toronto, is spending Easter with his parents, Mr. and Mrs. John Carroll, Bolivar street.

• • •

Mr. Dan LeBarr of the Ontario College of Pharmacy, Toronto, is home for the week-end with his mother, Mrs. L. LeBarr.

• • •

Miss Anne Amys, dietitian of the Eaton Company's store at Montreal, is spending the holidays with her parents, Dr. and Mrs. C. H. Amys.

• • •

Mrs. G. M. Roger of Montreal, formerly of Cobourg, and sister of Mrs. R. H. Fortye, has come to the city to reside on Gilmour street, near Monaghan Road.

• • •

Mrs. M. R. Hilford of Naples, North Carolina, with her three children, is visiting her parents, Mr and Mrs. A. Johnston of 19 Dennistoun avenue.

• • •

Miss Alma Goselin of Perry street is visiting relatives in Hamilton.

• • •

Mrs. L. LeBarr has returned home from Cornwall, where her daughter, Mrs. W. Begley, is improving in health after her recent serious illness. Mrs. LeBarr brought her small grandson, little Billy Begley, back with her.

• • •

Mr. Jack Amys of Osgoode Hall, Toronto, is spending Easter with his parents, Dr. and Mrs. C. H. Amys.

• • •

Bobby Fortye, of Trinity College School, Port Hope, is spending Easter with his grandparents, Mr. and Mrs. R. H Fortye, Gilmour street.

• • •

Miss Dorothy Moir, dietitian of the T. Eaton Company's store in Toronto, is spending the holidays with her parents, Dr. and Mrs. A. Moir, Brock street.

• • •

Mrs. R. J. Kidd, Hunter street west, is lending her home on Tuesday afternoon for a tea and sale of home-made cooking, under the auspices of the Women's Association of Trinity United Church.

• • •

Mrs. W. J. O'Brien and children, and her sisters, the Misses Cecile and Lillian Shevlin, all of Toronto, are spending the Easter holidays with their parents, Mr. and Mrs. J. P. Shevlin, King street.

• • •

Mr. Leslie Reid of the Brockville branch of the Bank of Montreal, a former member of the local branch of the bank, is visiting his parents, Mr. and Mrs E. Reid, George street.

• • •

Adjutant and Mrs. Wallace Buntin of Toronto spent Good Friday at their cottege at Chemong Park.

• • •

Mr. and Mrs. M. J. Breckenridge of Woodstock, Ontario, are guests of Mrs. A. B. Ross, Sherbrooke street.

• • •

Mr. and Mrs. Roy Powell of Cricket Place are spending Easter in Belleville with the latter's mother, Mrs. McDonald.

• • •

Mr. and Mrs. J. Heath of 270 Rogers street celerate on Monday the twentieth anniversary of their wedding day.

• • •

Mrs. W. E. Moore of Queen street north, Sherbrooke, Que., is visiting her son during the Easter holidays, the guest of Mrs. Harry Stewart, Sheridan street.

• • •

Miss Jean Robinson is home from the University of Toronto, to spend Easter with her parents, Mr. and Mrs. J. A. Robinson, King street. She She has as her guest a fellow student at the University, Miss Maud Montgomery of Chicago.

• • •

Mr. and Mrs. T. H. Stinson of Lindsay, were guests to-day in Toronto at the wedding of Miss Kathleen Soward and Mr. Jack H. Batten of Montreal.

• • •

Mr D. K. Edward and Mr. J. Lynch are spending the holidays with the former's parents, Mr. and Mrs. Edward of Brantford, Ontario.

Mr. Walter Briegel of Montreal west is in the city for the Easter holidays.

• • •

Miss Mary Westbye of the University of Toronto is spending the Easter holidays with her parents Mr. and Mrs. P. P. Westbye, Dennistoun avenue. She has with her Miss Anne McNab of Winnipeg, a student at the Ontario College of Art, Toronto.

• • •

Miss Eva Andrus of Toronto is spending the week-end with her parents, Mr. and Mrs. C. Andrus of Carlisle avenue.

• • •

Mr. Frank Carroll of the Faculty of Medicine, University of Toronto, is spending the Easter vacation with his parents, Mr. and Mrs. John Carroll Bolivar street.

• • •

Miss Alice Hayes of the University of Toronto is spending Easter with her parents Mr. and Mrs. J. E. Hayes Park street.

• • •

Cadet 'Pat' Hall of Royal Military College, Kingston, is spending the Easter holidays with his parents, Mr. and Mrs. B. D. Hall.

• • •

The first annual dance of the Peterborough Ski Club will be an event of Easter Monday evening in the hall of the Conservatory of Music, with music played by Mowry-Steer and his Collegians. Patrons and patronesses are Mr. and Mrs. C. H. Rogers, Mr. and Mrs. W. A. Richardson, Mr. and Mrs. G. A. Wood, Mr. and Mrs. F. L. Roy, Mr. and Mrs. W. T. Hall and Mr. and Mrs. R. H. Parsons.

• • •

Miss Margaret McCulloch of the University of Toronto is spending Easter with her parents Dr. and Mrs J. M. McCulloch, Charlotte street.

• • •

Miss Frances Wooten of the Ontario Ladies' College at Whitby, is the guest for Easter of her parents, Mr. and Mrs. N. J. Wootten, Dickson street. She has with her Miss Helen Thompson of Welland, a student at the College.

• • •

Mrs. Harry Strickland of Toronto spent the week with Miss Nan Hall, Fleming Place.

• • •

The Misses Margaret and Mary Denne of St. Hilda's College, University of Toronto, are spending the Easter vacation with their parents, Mayor and Mrs. Denne.

• • •

Mr. T. G. M. Jamieson, city agent at St. Thomas for the Canadian Pacific Railway Company, with his son Gordon, attended the annual meeting of the O.B.A.A. at the Empress Hotel to-day, and visited his parents on London street.

Cook's Regulating Compound

A safe, reliable, regulating medicine. Sold in three degrees of strength—No. 1, $1 per box; No. 2, $3; No. 3, $5 per box. Sold by all druggists, or sent prepaid on receipt of price. Free pamphlet. Address: THE LYMAN MEDICINE CO. TORONTO ONT. (Formerly Windsor.)

Just Between Us Women

A daily chat with Examiner neighbors conducted by Anne Wilcox

The Examiner has been receiving complaints that patterns ordered were not received and on investigation, it has been found that many of the orders were never received in the office.

• • • • • • •

In each case the sender pointed out that the coins were wrapped carefully and inserted in the letter together with the number, size and the address of the sender.

• • • • • • •

But I wonder what is considered "wrapped carefully"? Perhaps in some cases the coins were not wrapped just as well as they should have been and so to-day we will discuss the best and safest ways of enclosing coin up to an including quarters.

• • • • • • •

This subject, I know, will interest the majority of the readers because there is always a time when one wants to send coins away and it is more convenient and always agreeable to a recipient to get them rather than stamps.

• • • • • • •

Coin cards are made especially to solve the problems of mailing currency in this form, and the cards may be purchased at book stores and stationers.

• • • • • • •

A coin card is just a strip of cardboard with a hole in it of the right size to fit the coin, whatever it may be, whether nickle, dime or quarter.

• • • • • • •

The coin is held in place by a strip of adhesive paper at the back and a flap of this same paper partly attached on the other side, and ready to be pasted down after the coin has been inserted.

• • • • • • •

Some cards have a post or strip of the cardboard left across the hole and the adhesive paper is pasted to but one side of the card.

• • • • • • •

It takes but a moment or two to make a coin card at home. Use any kind of cardboard, part of an old pasteboard box will serve the purpose. Lay the coin on it, trace around it with a pencil and cut out the circle.

• • • • • • •

Slip the coin in it and paste strips of paper across the coin filled hole. This is just as adequate and safe as the coin cards that are bought ready made.

• • • • • • •

Then sometimes two slits in a strip of cardboard are cut with a knife point and the coin run beneath this post, thus securing it firmly.

• • • • • • •

And while this way does very well, it is not so good as the other ways because the surface of the card, when the coin is in place, is uneven.

Our Mail

Conducted by ANNE WILCOX

Dear Anne:

I sincerely wish you a very Happy Easter! Easter-tide is a season which means so much to me. It seems a fulfilment of promises and makes us feel surer of things; it is an incentive to carry on; the Light will always follow darkness.

Spring is here, though the snow is on the ground to-night. I wonder where the poor robins and other dear little Spring birds are? There was such a terrific wind that I wondered how they were managing. Not a squirrel nor a chipmunk was to be seen out in the sugar bush this afternoon. Did you ever sit on a log in a maple bush on a calm evening in a sugar bush when the pails have just been emptied and listen to the music of the dropping sap? It has many notes. I sometimes wish the trees or buckets could be arranged for our music, but it might not be so wonderful. The air is so delightful. The work may be hard but the pleasure and delight of being there is worth it, let alone the sweet product.

We can watch the snow disappear and look for young green things. We know it will not be long ere the little Mayflowers lift their little grey bonnetted heads, ready for a warm day to show their lovely little white or pale blue faces. Soon along come the Jacks-in-the-Pulpit (did you ever try to eat the root?) Trilliums, Adders' tongue, Blood Root, and oh, so many other beauties one dreads getting into the house to do the necessary work.

There is now the garden to be attended to and I seem to get better flowers in the vegetable garden than in the front garden. That is where I plant practically all the annuals. If people see them all good and well, if not, I have them and always have blooms to give away. Last year I had French Marigolds and Dwarf Nasturtiums added to my list and they were a joy. I could not live and enjoy the garden where there was no mignonette—just the old-fashione kind. Oh, I love it all and wonder more women do not give more attention o gardens, both flower and vegetable. There is a great satisfaction in having all kinds of fresh vegetables just when and as we want them, from the early asparagus on and to have a good supply stored in the cellar for winter use. It cuts down expenses too, to have a good garden and not have to buy. It also saves expense in promoting health.

I like some big Russian sunflowers too. Why? just because it is beautiful to see little birds come and peck off the seeds. I have seen seven canaries on one head. An oriole has her nest in an elm tree every year and young blue birds are hatched in a hole in a post. I must stop talking about birds but soon the Scarlet Tanager will flit around.

In my garden I make rows from on end to the other, but the whole row does not often have the same plants. There may be mignonette, pansies, sweet peas, lettuce and potatoes all in one row, but in parts of the row alongside there are other flowers so that there is a block of flowers, perhaps two blocks, then potatoes and several of those things of which there is a good deal are in blocks. Then things that are done with soon, such as green peas and beans, I plant in rows that will later be covered with growth that requires much space. Of course I remove the vines when vegetables are done.

I look and wonder, God makes all these various flowers for beauty and vegetables for food; grow out of the same soil with the same sun and rain. Do not imagine that my gardens are perfect—they are about as far from that as possible.

Yours sincerely,
Quid Est.

Thank you, Quid Est, for your good wishes. As I read your letter I pictured your garden in my mind and wished that sometime I might be permitted to see it. You express such beautiful thoughts, Quid Est, that I am sure you are a remarkable woman and hope that some time I might know you personally.

Anne Wilcox

GOOD ADVICE

While "The City Beautiful" and "Beautify your homes and Help Make Peterborough more Beautiful" are excellent horticultural mottos, another slogan of the Horticultural Society "Grow Vegetables this Year," is very timely and appropriate.

In these times of depression when food is an important item in most homes, many people in our city can help the finances materially by using the gardens and vacant lots to advantage. By planting the available space in those background gardens and adjoining areas, with potatoes, carrots, beets, turnips, spinach, cabbag, tomatoes and other vegetables, much can be grown for summer and winter use. It will help to give worth while enjoyment and employment during the spare hours of the day, help to keep down the weeds and make the home surrounding more attractive, help to make use of opportunities right at hand to add to our income and have something to give to others, and help provide that which is most healthful for our daily sustenance.

Let us all who can do so to advantage, **grow vegetables this Year.**

JOHN'S TEA AND COFFEE 'PHONE 929

9d-[illegible]16

That Body of Yours

By James W. Barton, M.D.

INSULIN A HEART AND STOMACH STIMULANT

When Banting discovered insulin, he had only in mind trying to get something that would take the place of a juice manufactured in the pancreas that controlled the use of sugar in the system. When the pancreas was damaged, and there was thus not enough of this juice in the system, much of the sugar so helpful to the system in supplying energy, was thrown away in the urine. Hence the presence of sugar in the urine regularly, gave the diagnosis of diabetes.

And now all over the world insulin is saving and prolonging the lives of thousands of men, women and children.

But it would seem that in discovering this cure for diabetes that Banting gave to the world in insulin a substance whose powers for good in the body are just being discovered. From various parts of the world research physicians are reporting some new use for insulin in overcoming certain defects and deficiencies in the body.

For instance, just a few weeks ago three French physicians reported the successful use of insulin, combined with dextrose (sugar) in the treatment of heart disturbances. They found that insulin used alone, relieves a failing heart, and that it reinforces and prolongs the action of the heart stimulants. It acts as a strengthener of heart muscle itself.

Then in Sweden, Dr. R. Roholm, studied the action of the stomach juice in 27 normal persons, 9 of whom received no insulin, and the other sixteen received injections of insulin.

What did he find?

That in those who received the injections of insulin there was a considerable increase in the amount of stomach jiuce manufactured. Not only was the amount increased but the amount of pepsin and hydrochloric acid in the stomach jiuce was also increased.

We have spoken before about other uses of insulin and now it has been shown that insulin stimulates a failing heart, and increases the flow of the stomach juice, thus aiding digestion.

When we remember that the knowledge of insulin is less than ten years old, we can only speculate on what new uses will be found for it.

Further, the discovery of insulin has stimulated an interest in the glands of the body many times greater than ever before. You and I and our descendants will reap the benefits of these investigations.

Elaine And Her Ideas From Paris

AT DARTFORD.

Mr. T. Lockhart has returned home after visiting his brother, Mr. Wm. Lockhart, of Percy Boom.

Mr. and Mrs. Walter Latta and son Cyril, of Healey Falls, visited Mr. and Mrs. N. Latta on Sunday.

Basil Towns, son of Mr. and Mrs. J. Towns, is slowly improving after his serious accident.

Mrs. M. McDougall and son, Clare of Peterborough, visited the former's parent's, Mr. and Mrs. C. Copperthwaite, last week.

The W.M.S. and ladies of the United Church congregation presented Miss Edith Atkinson with a 'sunshine box' on Tuesday. Miss Atkinson has been ill since Christmas but is improving.

Mr. George Ward is improving after his serious illness.

Mr. Percy Campbell had the misfortune to step on a rusty spike and injure his foot one day recently.

The local sawmill has been running for the past two weeks.

Mr. and Mrs. Alec Petterson, of Norham, visited her parents, Mr. and Mrs. Adam Campbell, on Sunday.

Mrs. Harry Wilson and daughter, Fern, of Norham, visited the former's parents, Mr. and Mrs. W. T. Runnels, for a few days last week.

Mr. and Mrs. N. E. Latta visited at the home of Mr J. Blake on Sunday of last week.

Mr. and Mrs. C. Copperthwaite visited Mr. and Mrs. Sloan Ewing on Sunday evening.

Mr. and Mrs. Gerald Patterson, of Peterborough, visited the latter's parents, Mr. and Mrs. A. Campbell, last week.

Mr. and Mrs. Will Hopkins and son Clifford, visited at the home of Mrs M. Atkinson on Tuesday evening.

Mr. and Mrs. Bruce Gummer and children, of Wilson Settlement, have moved into our vicinity.

Miss Jean Dulmage has returned to Codrington after visiting her parents, Mr. and Mrs. B. Dulmage.

Miss Eileen Miss Eileen Ointment visited at the home of Mr. and Mrs. B. Dulmage on Sunday.

EAST EMILY

Miss Marion Storey spent the week-end with her cousin, Miss Margaret Mann of Bridgenorth.

Some of those who attended the Orange funeral of the late Mr. William Petty on Saturday were, Mr. Herb Jackson, Arthur Jackson, Mr. and Mrs. Harry Faulkner, Messrs. Norman and Lisle Faulkner, Walter Magee, Harry Fowler, Frank Fowler and Mrs. William Finley.

Mrs. Faulkner spent last week with her sister-in-law, Mrs. William Petty of Peterborough.

Mr. Jas. Blackwell visited his son, Eris last week.

Mr. Norman Faulkner has finished digging a well for Mr. Herb Jackson.

Mrs. F. Guthrie of Peterborough is spending a few days with her daughter, Mrs. Herb Howden.

Mrs. George Bannon and two children Melville and Olive of North Monaghan are spending the Easter holidays with her parents, Mr. and Mrs. George Carew.

Mr. and Mrs. Samuel Carew and little son motored to Markham on Wednesday to visit Mrs. Carew's father who is seriously ill.

Friends of Mrs. Harry Jackson will be sorry to know that she has been confined to her bed with the gripp.

Mr. Victor Fee spent the Easter holiday with friends in Detroit.

Westwood

Mrs. G. A. Renwick has returned from visiting the Misses Weir at Villers.

Mr. and Mrs. Thomas Brackenridge have returned to their farm after spending the winter months with their daughters at Little Britain.

Mrs. Vansickle of Marmora is visiting her parents, Mr. and Mrs. William Carman.

Mrs. E. W. Sargent spent a few days last week with friends at Norwood.

Miss Ella Watson of Toronto has been the guest of the Misses Jennie and Cora Clyesdale.

Mr. and Mrs. Arthur Wood of Toronto are visiting at the home of Mr. and Mrs. William Beckett.

Miss Dorothy Barton of Frankford was the week-end guest of Mr. and Mrs. G. A. Barton.

Mr. and Mrs. William Lindsay and daughter Willa of Ridgeway were recent guests of Mr. and Mrs. J. Baskin.

Margaret, the little daughter of Mr. and Mrs. G. A. Brethen was operated on for appendicitis at Nicholls Hospital, Peterborough, on Wednesday.

Mr. Richard Knocker of Bonarlaw was a recent visitor of Mr. and Mrs. N. Wellman.

Mr. and Mrs. Leonard Chamberlain have been visiting friends at Barrie.

Mrs. G. Livingston is spending Easter with her daughter in Peterborough.

Mr. and Mrs. R. J. Wilson of Enterprise have been visiting their daughter, Mrs. Bert S. Lockhead.

Mrs. Russel Cooke of Newmarket has been visiting her mother, Mrs. Almeda Kavanagh who has been very ill.

Mr. Wilson Riseborough of Toronto University was home for the week-end.

Miss Countess Twiss, B.A., is spending her Easter vacation at her home in Tilsonburg.

Mr. and Mrs. C. S. Patterson of Toronto are spending Easter at the home of Mr. and Mrs. E. C. Squire.

Miss Fleming, M.A., is spending Easter at her home in Toronto.

Mr. Basil Darling formerly of Norwood spent a few days here recently.

Miss Verna Munroe, B.A., of the high school staff has gone to spend her Easter vacation at her home in Ottawa.

Mrs. John McCabe and children of Peterborough spent a few days with her mother, Mrs. Charles McDonnel.

Mr. Harry McConnel of the hydro construction company is spending a few days at his home.

Miss Vida McNaughton of Peterborough is visiting her sister, Mrs. Raddon.

Mr. E. E. Squire was in Peterborough on Monday.

Miss Bessie McNaughton, R.N., of Peterborough is visiting her mother, Mrs. J. McNaughton.

Mrs. Mapes of Toronto is visiting at the home of Mr. and Mrs. D. B. Cutcliffe.

The Young People's League of the United Church enjoyed an illustrated lecture on British Columbia at their regular meeting. The slides were kindly loaned by the Canadian Pacific Railway.

The Chautuaqua festival was brought to a close Thursday night after a most successful series of programmes and those who were privileged to attend are great in their praise of every programme.

OVERSEAS MAIL

Closing of Mails for Great Britain and European Countries.

Mail for Great Britain and countries via Great Britain to connect with steamer Duchess of Bedford, sailing from St. John on April 10, will close at the local Post Office at 11 p.m., April 8.

Mail for Great Britain and countries via Great Britain to connect with steamer Laurentic, sailing from Halifax on April 13, will close at the local Post Office at 11 p.m. April 11.

Mail for Great Britain and countries via Great Britain to connect with steamer Ascania, sailing from Halifax on April 13, will close at the local Post Office at 11 p.m. April 12.

Mail for New York route to connect with steamer Bremen, sailing from New York on April 8, will close at the local Post Office at 11 p.m. April 5.

Mail for New York route to connect with steamer Paris sailing from New York on April 10, will close at the local Post Office at 11 p.m. April 8.

Mail for New York route to connect with steamer George Washington, sailing from New York on April 11, will close at the local Post Office at 11 p.m. April 9.

CHURCH CHOIR SINGS CANTATA

"Penitence, Pardon and Peace" Rendered Under Direction of Frederic G. Mann.

IN ST. JOHN'S CHURCH.

The annual commemoration of the Passion of our Lord was effected last evening by the rendering of the sacred cantata "Penitence, Pardon and Peace," by the choir of St. John's Anglican Church, under the direction of Frederic G. Mann, L.Mus., organist and choirmaster. The words of the cantata are selected from Holy Writ by Rev. W. J. Bettison, M.A., and the musical setting is the composition of J. H. Maunder, and is written for soprano, tenor and baritone solo and chorus work.

The solo part in the first section of the rendition was taken by Victor Coleman ("O That I Knew"). The hymn "I Heard the Voice of Jesus Say," divided the firts from the second part, and was done in harmony by the full choir. In "Pardon" Jack Trotter sang the baritone solo at the beginning ("O Cast Thy Burden Upon the Lord"). Stuart Roberts sang the bass solo, "For Though Your Sins"; Roy Pitchford sang "I Sink in Deep Mire"; Gerald Perks took the solo, "Fearless and Trembling"; Herbert Rush sang the baritone solo, "As One Whom His Mother"; another baritone solo, "Behold, Now Is the Accepted Time," was taken by Stuart Roberts; Harold Spencer sang the bass solo, "Oh Cast Thy Burden." The hymn, "Lord in Thy Mercy's Day" was sung kneeling, and was done in different effects. The solo parts in "Peace" were taken by Stuart Roberts, "Come Ye Blessed" (baritone solo) Harold Spencer, and "God shall Wipe Away" (bass solo), and "Aleluia" was taken by all of the sopranos.

Mendelssohn's motet, "Hear My Prayer," was well rendered by the full choir, with the solo parts taken by Victor Coleman, and the obligato parts by Gerald Perks (first part) and Jack Trotter (second part).

During the taking of the offertory Frederic G. Mann played an organ selection, Andante in G by Edouard Baptiste. At the close of the service the hymn "How Bright These Glorious Spirits Shine" was sung by the choir in procession.

Rev. Dr. R. C. Blagrave conducted the prayers at the opening and the close of the cantata service. The largest congregation for many years listened intently and showed their appreciation of the music.

The choir consists of 50 members, 28 of them were boys. The choir is what it is to-day because of the untiring work of the choirmaster, who for eight years has labored to bring the standard of the choir up to that of his old place of worship, Norwich Cathedral. The success of his undertaking was well noted last evening by the choir's rendition of the catata.

Those taking part in the special music include: Sopranos (boys), Victor Coleman, Gerald Perks, Roy Pitchford, Everet Gibbs, Norman Chate, Alert Stephen, Donald Perks, Fred Simmons, Frank Pammett, Christie Mason, Fred Hooper, Gordon Pink, William Kay, Reginald Land, Arthur Barnes, Alfred Pink, Jack Hooper, Edward Dorrington, Alec Chivas, Lyle Glover, Griffin Young, Walter Howell, Tom Hooper, Pat Blagrave, William Staunton, William Gray, Don Howell, and Walter Dyer; also, Mrs. D. G. Eldred, Mrs. G. A. Wesley, Ruby Quartermaine, Phyllis Spence, Alice Pelce, and Lily Bacon; tenor, Jack Trotter, E. Brakefield-Moore, William Gray, Sr., A. J. Hayter, Robert Selby, and Leslie Dyer; bass, E. H. Spencer, J. S. Roberts, H. Chate, Scott Medd, Herbert Rush, B. Pitchford, and Arthur Bacon.

UNDERGO ANOTHER OPERATION

TOKYO, April 4 (C.P.).—Premier Hamaguchi, who is still suffering from the effects of a stomach wound received when fired at by an assassin last November, to-day re-entered the hospital here for another operation, probably to-morrow.

For TEETHING troubles

FUSSY, fretful . . . . of course babies are uncomfortable at teething time! And mothers are worried because of the little upsets which come so suddenly then. But there's one sure way to comfort a restless, teething child. Castoria — made especially for babies and children! It's perfectly harmless, as the formula on the wrapper tells you. It's mild in taste and action. Yet it rights little upsets with a never-failing effectiveness.

That's the beauty of this special children's remedy! It may be given to tiny infants—as often as there is need. In cases of colic and similar disturbances, it is invaluable. But it has every-day uses all mothers should understand. A coated tongue calls for a few drops to ward off constipation; so does any suggestion of bad breath. Whenever older children don't eat well, don't rest well, or have any little upset, a more liberal dose of this pure vegetable preparation is usually all that's needed. Genuine Castoria has Chas. H. Fletcher's signature on the wrapper. Doctors prescribe it.

TRADER HORN IS EIGHTY AND STILL GOING STRONG

Alfred Aloysius Smith

TRADER HORN, born Alfred Aloysius Smith, and better known to his intimates in Africa as Zambesi Jack, whose work of mingled fact and fiction won a place among the best-selling books of recent years, on a recent visit to New York gave his opinions about the traffic situation.

Rolling smoothly through the congested traffic of Fifth Avenue in a sedan, the old trader, whose adventures, recorded on film, are being shown in Toronto, said in his inimitable fashion:

"This traffic, as you'd call it, is merely a case of civic indigestion. Man can't go on piling up mountains on either side of his roadways without expecting a touch of indigestion now and again. The belly of your city is too full of men, buildings and automobiles to allow free passage from one place to another.

"I, for one, can't understand such a situation. With all the millions of miles of free and open country, and good roads and automobiles—like this one—to get a man from one place to another in a hurry, I can't see why they all want to herd together in the city.

"Some men, I guess, like zebras or hartebeest, just have the herding instinct. They aren't happy unless they're in a crowd. Other men, fellows like myself, would rather hunt alone like the tree leopard. You can see more and do more when you're alone—way out somewhere where there isn't so much indigestion on the roads.

"But, I will say that even the herd men, the fellows that like to rub noses and elbows every time they turn about, are clever about some things. They manage one way or another to surmount the very same difficulties that they build up for themselves.

"Take this car, for instance, the very same fellows that have made the traffic situation so bad—the fellows that like to always be in a crowd—have also seen to it that their autos should be so constructed as to get away with the difficulties that they themselves have created by their desire to be together. Now this car seems easy enough to handle in a crowd. It's like an antelope in certain respects—it gets under way before you can say Jack Robinson, and it stops just as fast and without straining.

"That's what makes men superior to the brutes. He can use his headpiece to make something like this car to get him to and from a place in a hurry, no matter how much indigestion there is in the civic body."

Trader Horn, who was in New York to confer with the moving picture people about the filming of his first book, "Trader Horn," used a big sedan automobile during his entire stay in the city. The old gentleman, who has just circumnavigated the globe in his eightieth year, covering a distance of more than forty thousand miles, remarked that during this entire trip he never travelled as comfortably as he did in New York.

While in New York, Trader Horn took side trips through the suburbs, going out along by way of the new Hutchinson River Parkway to Portchester, and following the Bear Mountain bridge route to West Point, where he watched the cadets at the United States military academy at drill as the guest of Major-General Smith, commandant of cadets. He isn't missing much, despite his years.

A PAGE ABOUT PEOPLE

Sidelights on Men and Women in the Public Eye

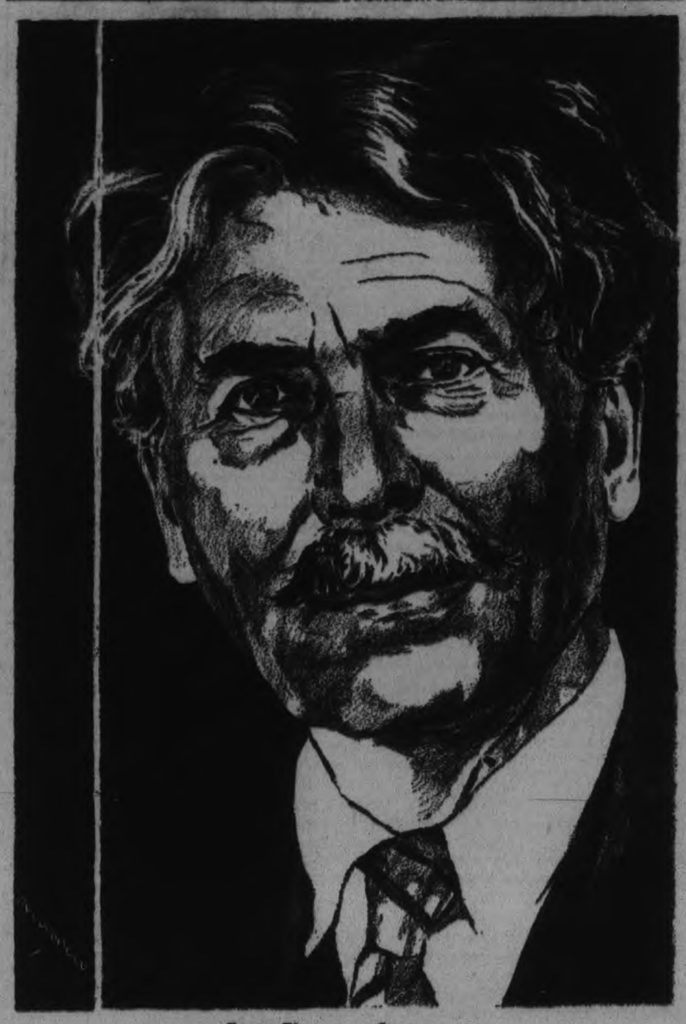

Ernest Thompson Seton

HE HADN'T PASSWORD BUT HE GOT AN ANSWER!

THE hundredth anniversary of the famous Highland Show is to take place in Scotland this summer, and among those planning to revisit the land of heather for the occasion is Hon. Duncan Marshall, former minister of agriculture for Alberta. Mr. Marshall is to head a party of Scots and Canadians of Scottish ancestry, and "mony a guid crack," it is anticipated, "wull they hae" during the journey and amid the "banks and braes."

There is no ex-politician in Canada whose retirement from political activities for the equally strenuous round of business has been more regretted than this genial Ontario-born Scottish-Canadian's. On the rare occasions when he is scheduled to appear, Mr. Marshall commands attention from excellent audiences, whether in east or west, both for his unsurpassed knowledge of agriculture throughout the Dominion and for his flashing wit.

"I have belonged to pretty nearly every farmers' organization that has ever been started in Canada," Mr. Marshall told the Canadian Railway club in Montreal recently. "I remember a good many years ago—I don't know if the name got as far as Montreal—but some of you may have heard of the Patrons of Industry. I was a member of a Patron lodge at Paisley, Ont. We met on alternate Friday nights, and the Knights of the Maccabees met on the other Fridays.

"One of my fellow-Patrons, Neil Reid, came in on the wrong Friday and went up to the lodge room and knocked on the door. Someone slid back the panel, and Neil gave him the passwords, 'We plow, we sow, we reap.' The man on the other side answered, 'The h—— you say,' and shut the panel. Neil rapped again, but there was no reply.

"Disgustedly, he came downstairs, where he met me at the foot of the stair. 'Duncan,' he said to me, 'I was up at the Patron lodge and they would not let me in.' I told him it was the wrong Friday and that he had tried to crash the Maccabees.

"Neil replied, 'My goodness, and I gave them our passwords!—but never mind, I got their reply.'"

From more recent western experience, Mr. Marshall recalled another illuminating personal anecdote. "There was an old rancher," he said, "who lived near Carstairs Alberta. I was sitting in the hotel there and a lot of the boys were discussing the latest world inventions, and one of them was telling for the enlightenment of those around him of the great things Edison had invented

Duncan Marshall

and what a marvellous inventor he was.

'Nobody thought the old rancher was paying any attention, but at last he took his pipe out of his mouth and said, 'Boys, this fellow Edison may have been a great inventor, but he has nothing on the fellow who invented eight per cent!'

"Times have changed," Mr. Marshall continued, "since I was a boy, when we walked three miles to church and sang when we got there, 'Work for the night is coming.' Now we drive there in limousines and we hire a paid quartet to sing, 'Art thou weary, art thou languid, art thou sore distressed?'"

Even since his political retirement agriculture and the farmer still intrigue Mr. Marshall. "Just the other day in Toronto," he remarked, "I saw a man disputing with a farmer and telling him that the chickens and eggs and other farm truck he was selling were too dear. I'm going to tell you that farmer's reply. He said, 'In these days when the farmer is required to know the botanical name of every plant he grows, the entomological name of every bug and insect that feeds on it, and the pharmaceutical name of every poison that it takes to kill the bugs and insects, then somebody has to pay for it!'"

Italian Army Veteran Has Made Mark Here

WHEN young Luigi Belmonte—recently graduated as civil engineer from the University of Turin, Italy—was tunnelling under the Alps towards the Austrian lines, as a soldier in the engineering corps of the Italian army, he little thought that a few years later he would be a Canadian citizen, married to a French-Canadian girl and comfortably settled as a pere de famille in the new world's old city of Montreal. Still less did he dream that in the year of grace 1931 that he—a professional man—would be guiding the destinies of a body of merchants and traders in the metropolis in question—that, in short, he would have the honor of being selected as the first president of the first Italian chamber of commerce in Canada.

Luigi Belmonte

But the whirligig of time brings its changes and when the youthful Belmonte arrayed himself in the gray uniform of the land forces of King Victor Emmanuel and signed on "for the duration" (which turned out in his case to be three and a half years) he laid the train of all the subsequent moves which were quite unforeseen in his student days.

When the war ended, Belmonte's experience in construction work over war-scarred areas recommended him to the French government as a man having experience of a sort valuable in post-war reconstruction projects; and, of course, the ravaged areas of France were extensive. But when that work ceased two or three years later, and conditions were rather depressed both in Italy and France, Belmonte thought, rather vaguely at first, about emigrating to newer lands, somewhere in the western hemisphere.

Not to the United States, however, for he could not speak the American language But he was fluent in French, and so cast his eye upon Canada, and more specifically upon the old province of Quebec. He decided at once to "take a chance," especially as he had the wherewithal in the way of capital to tide him over for a few years, if need be, before starting out in business for himself.

In three months' time, during which he was making tentative efforts at speaking English, he decided to take a job with a contractor for a time in order to get the hang of things; and then started in "on his own" as a contractor in the business which he still runs.

In the course of time—that is to say in the latter part of 1930—the Italian consul-general at Ottawa, who had found a growing burden of work at his offices in the matter of answering trade inquiries relative to trade between Italy and Canada, inspired the formation of the Italian chamber of commerce in Montreal, which is now an accomplished fact, with Mr. Belmonte in the chair.

SYMPATHY

A CORRESPONDENT states that he always knows exactly where to find his collar-studs. We've got a vacuum cleaner, too.

AN English town crier has retired after 20 years' service. It is said he has received an offer to appear in Hollywood sobstuff talkies.

"I NEVER before realized the significance of relativity as much as in New York, where hours pass like so many seconds."—Albert Einstein.

Mary Pickford Struggled To Be Heard in New York

THE struggle for recognition of one of Toronto's most illustrious daughters, Mary Pickford, was in distinct contrast to the meteoric rise of a great many of the screen stars of to-day. At the tender age of five she made her stage debut, playing two separate roles in "The Silver King," in Toronto.

When still just a child, Mary Pickford, then known as Gladys Melbourne, was playing on Broadway, in a dilapidated old playhouse called the "Thalia." Her associate actors and actresses were stars of another day, whose fame was forgotten, and who were glad of the chance to make enough to exist upon.

The audiences were, as a rule, made up of a noisy, ill-bred motley crowd whose practice it was to shout and jeer as the play went on. Sometimes the actors were unable to make their lines heard, due to the din; and the play stopped until order was restored. Little Gladys Melbourne was the only one who could get a hearing promptly.

"I would turn my back on the audience and refuse to go on," she says. "Occasionally I would glare over my shoulder. When there was absolute silence the play would proceed; but not before."

REPARTEE

LECTURER: "Ladies and gentlemen, we shall consider this evening the fundamental principles of architecture."

Voice from back seats: "How d'you build a rabbit-hutch?"

Lecturer (solicitously): "Are you going to move?"

Famous Wild Animal Expert Met Real Man-Eater at School

IN the book which brought fame to Ernest Thompson Seton a generation or so ago, the author omitted a vivid incident which may or may not have been the cause of these thrilling reminiscences getting into print. Ernest Thompson Seton, whose name was, of course, E. Seton Thompson, spent his boyhood in Toronto and began his primary school education in that celebrated seat of learning known for over a half a century as Victoria Street school.

The presiding genius of the establishment at the time was an Irish schoolmaster named William Spotten who, following the traditions of the old land at that distant period, seldom allowed his teaching to interfere with his discipline. He was a confirmed believer in that tenet of Solomon, "spare the rod and spoil the child," and he fearlessly and persistently manifested his faith by his works.

His methods, however, were not based on caprice or cruelty, and he conscientiously followed the doctrine that punishment should ever fit the crime. For instance, latecomers were compelled to 'toe the mark,' a well-defined semi-circle placed immediately in front of his desk. Those without an "alibi," or who had not learned how to fake one, had their "uppers polished." The process afforded considerable amusement to the rest of the class as the master went smartly over the toes with the curved end of his cane.

Those who failed in their recitations either had their jackets "dry cleaned" or were ordered to remain in at recess and, seated on a low form, their knees were tickled in much the same way as the toes at the morning seance. The squirming added immense interest, of course, to the operation as far as the school was concerned.

In the case of Ernest Seton Thompson, the master, whom the boys, by the way they called "Spottie," left the room one morning for his regular visit to the girls' department on the upper floor and the interval of fifteen minutes was naturally improved by impromptu foot races, boxing bouts and dart throwing. Ernest Seton Thompson, at the age of sixteen was tall for his years, quiet, and not given to what is called "rough house." He was, even then, clever and fast with his pencil and had begun to indulge in self-expression, as psychologists would say. He stepped up to the blackboard and busied himself in the rapid execution of a cartoon, the centre piece of which was a fierce-looking bull-dog covered with large spots. The latter had playfully possessed himself of a mouthful of the hinder part of a hobo's nether garments and the farmer who had him in leash was pulling back on him, yelling, "Whoa, Spottie!"

This artistic gem had been completed and Thompson was about to erase it when the master gum-shoed upon the scene. In the words of the immortal Caesar, "He came; he saw; he conquered."

"Who did that?" he asked tensely as he pointed to the picture on the blackboard. "I did, sir," said Thompson. "Come up here!" The lad came and stood impassive while the irate Spotton slivered the cane on his shoulders.

Ernest Seton Thompson used to say, somewhat ruefully, he never could quite understand why the old master developed such a pronounced dislike to bull-dogs.

Visitors to parliament and the legislatures often wonder at the lack of attention—sometimes affected but not in this case—that members often pay o speakers on the opposite side of politics. An amusing case of this happened once in the New Brunswick legislature when Hon. J. D. Hazen was premier and Hon. Clifford W. Robinson, now a member of the Canadian Senate, was leader of the opposition.

Hon. J. K. Flemming was delivering his budget speech and Mr. Robinson was making copious notes. It looked as if he was getting ready to reply vigorously to the finance minister. His neighbor nudged his arm and made a reference to the speech.

Mr. Robinson's reply was astonishing. "I have just figured," he said, "that if lumber goes up, and I expect, I will make $80,000."

MAGISTRATE: The evidence shows that you threw a brick at the constable.

Bill Bruiser: It shows more'n that—it shows I 'it 'im!

Press Photographer Trained for Butchery

ENGLISHMEN have made most of the frontier life of the west picturesque, and now as a sort of application of poetic justice, an English born lad is making our lost frontier famous for picturology and picturography. W. J. Oliver was born in Dover, that old English port in Kent, where the islanders so frequently take off for the continent. Early in life he was apprenticed to a butcher, which means in England that he had to develop an intimate acquaintance with live bullocks, as well as to deliver roasts and chops to a discerning clientele.

W. J. Oliver

Butchering was not wholly to his liking. The chance winning of a camera in a guessing contest started him in pursuit of a hobby, but if he had to follow butchering in order to harbor a hobby he would go where they grew the biggest and best butchers. This brought him in 1909 to the P. Burns plant at Calgary. To his astonishment, Mr. Burns was not in search of an understudy. Necessity pointed a finger toward work, any work, specifically to the kind of work for which the least number have a warm attachment, namely carrying potatoes in sacks from the car door to the warehouse. In idle moments he exposed plates, developed them, and observed a gratifying improvement in his technique.

Then a daily paper advertised for a photographer. Friend Oliver placed his foot upon the first rung of the ladder leading to photographic fame. It was soon revealed he had an instinct for news pictures. For twenty years now he has been focussing his lenses upon every conceivable object of interest in Alberta and British Columbia. Pictures of range life, mountain scenery, stampede struggles, aeroplane stunts, racing, Indians, big game, prairie landscapes, or what have you, have gone from his camera to every country of the world by every conceivable vehicle of display. Picture supplements of magazines and papers, news reels of cinemas, tourists' advertisements all are carrying almost daily illustrations of Canada's scenic grandeur or industrial activity.

Making many of these pictures is of endless and intense interest to one whose heart is in his work. To steal from mountain goat and bull moose and grizzly bear a record of their daily lives involves all the effort and skill of the big game hunter plus the patience and endurance of the prospector or explorer and the courage and coolness of the most experienced mounted policeman.

It is a strange medley of names one meets in Oliver's correspondence files. Knowing the butcher's raw material, he is persona grata with the clannish cattlemen, and being a maker of the best of pictures, he has intercourse with the world's most enterprising purveyors of publicity.

AN aged negro, taken ill, called a physician of his own race, but the doctor's treatment did no good, and the old man grew weaker and weaker until a white physician was called.

"Did the other doctor take your temperature?" asked the new M.D.

"Ah don't know, sah," answered the patient feebly. "Ah ain't missed nothing yit 'ceptin' ma watch an' a pair of shoes."

Wealthy Young Duke of Norfolk is the Chief Butler of Old England

THE youthful Duke of Norfolk, a tall, slim, manly boy of twenty-two, is the owner of vast wealth and great estates—some 50,000 acres altogether. He is keen on sport of all kinds, especially polo, and he spends a good deal of time travelling around seeing the world. London does not appeal to him very strongly and he soon tires of the gay life; in fact, Norfolk House, his great town mansion in London, with its priceless staircase and wonderful ballroom, recently came under the auctioneer's hammer. Marriage has not yet been seriously thought of, although he is one of the most eligible of bachelors. Being the head of the foremost Roman Catholic family in England, his choice is somewhat limited, but for some time his name has been coupled with that of the Infanta Maria Cristina of Spain.

The Duke of Norfolk's main occupation in life is the performance of his duties as hereditary earl-marshal of England, an office that came into existence about the time of Henry I, and was originally granted to his ancestors in the year 1316. He was thus born to be the upholder and jealous guardian of the splendors of state functions and royal ceremonial. His job would appal most young men of his age, but ever since childhood days his education has been designed to prepare him gradually for the great position he was to occupy as soon as he reached his majority. Besides being earl-marshal he is also chief butler of England and premier duke and earl of the realm.

Possibly with as little natural liking for ceremony as the average boy, the duke performs his duties conscientiously and thoroughly. His office ranks eighth among the great offices of state, and he carries many responsibilities on his youthful shoulders. He is automatically head of the college of arms and so is responsible for appointing the kings-of-arms, the heralds, the pursuivants and other picturesque medieval dignitaries to be seen in royal processions. He arranges all state ceremonials and processions, and at the opening and closing of parliament he walks at the immediate right hand of the sovereign. He arranges and directs royal marriages and funerals, and yet another duty he performs is that of assisting the lord great chamberlain when new peers are introduced in the House of Lords.

Although his duties when the King and Queen are at Buckingham Palace keep the Duke of Norfolk pretty busy, he still finds time now and again to steal away to the quiet of Arundel Castle, the home where his childhood and youth were spent. The little model town of Arundel is one of the most beautiful spots in England, and there the duke reigns supreme. Looking at it from a distance it is a panorama of houses rising one above the other on the side of a steep hill. Above all stands the mighty castle, the foundations of which were laid centuries ago, but whose walls look fresh and fair. A church, like a cathedral in its proportions, towers high above the house tops. Trees here and there among the buildings and on the outskirts of the town, hint at more beyond. Green fields spread out at the foot of the hill and lead down to a wide stream. Over and around all is an air of restfulness and security.

Arundel Castle, the stately home of the Duke of Norfolk. Above: the young Duke of Norfolk.

Arundel itself consists of three parallel streets and an intercepting thoroughfare and is a strange mixture of humble cottages and shops squeezed in between pretentious edifices built after the fashion of Norman and Jacobean days. The current of life flows as calmly as does the neighboring river. The few industries carried on cause no stir, and even the bustle and commotion of the market place are as much things of the past as the the comings and goings of knights and men-at-arms.

Arundel Castle is the only one of the forty-nine mentioned in Domesday as having been in existence in the reign of the Confessor, and it disputes with Crondel in Hampshire as being the place mentioned by King Alfred in his will. The castle has withstood three great sieges. The first took place in 1102 and was conducted by Henry I in person. The second was during the reign of Stephen. The third great siege occurred during the civil war, when the castle was laid in ruins by a parliamentary force. It was only partially repaired until the closing years of the eighteenth century, when the tenth Duke of Norfolk undertook its complete restoration. Towards the end of last century the structure was again put into the hands of restorers. For twelve years enormous works in the style of the thirteenth century were carried out under the best architectural advice, with the result that today Arundel Castle is more glorious than ever, and is only exceeded in grandeur by the royal residence at Windsor.

THE only thing there's room for in the average flat is improvement.

LAST TIMES TO-NIGHT 6:45 and 9:15

Have you seen "CIMARRON" yet? Some have seen it three times, others twice, and had the same thrill each time. You must see it at least once. To-night's your last chance.

EDNA FERBER'S
Roaring epic of the men who made empire—and the women who preserve it—spread in tumultuous pageant across the screen.

RICHARD DIX
IRENE DUNNE, ESTELLE TAYLOR
William Collier, Jr., Nance O'Neil, Edna Mae Oliver, George E. Stone, Rosco Ates, among 5,000 Superlative Artists.

ONE DAY—MONDAY ONLY—ONE DAY
2.30 — 7.00 — 9.00

The Cleverest Display of Brilliant Acting Seen in Months

Revealing the Private Lives and Loves of America's Favorites!

INA CLAIRE FREDRIC MARCH
IN
"The Royal Family OF BROADWAY"
A Paramount Picture

"SEEIN' INJUNS" — Capitol Theatre — "LOVE THAT KILLS" NEWS

TUESDAY AND WEDNESDAY
—On the Stage—
Geo. Wade and His Corn Huskers
The Regular Saturday Night Radio Feature Over CKGW
IN PERSON
—On the Screen—
IT PAYS TO ADVERTISE
Thursday Friday Saturday 3 Days "East Lynne"

CARDS ON WAY HOME

With the Bradenton, Fla., training grind, save for a handful of exhibition games, behind them, the St. Louis Cardinals will start their homeward journey to-night. Manager Gabby Street was happy over the condition of his National League champions.

"We've had all kinds of weather, and we'll undoubtedly get all kinds of it up north, so we'll be ready for it and also for the National League opposition," he said.

FAMOUS CLOWN IS DEAD.

SARATOGA SPRINGS, N.Y., April 4 (C.P.). — Edwin Smith, once internationally known as a clown, died at his home here to-day at the age of 82.

A career that began in the music halls of London, his native city, carried him to every continent during nearly 50 years of appearances with the James J. Bailey, Cooper & Bailey, and Barnum & Bailey Shows.

The Peterborough Chamber of Commerce not only needs your money but your counsel and advice. Become a member and work with your neighbor.

SOFTBALL AT COBOURG

COBOURG, April 4.—A meeting is to be held in St. Peter's Parish Hall Thursday evening next for the purpose of discussing the organization of a Church Softball League.

Teams are expected to enter from St. Peter's, Trinity, St. Michael's and St. Andrew's Church. Friday, May 15, is the tentative date for the opening of the schedule, and there is a possibility that there will be six teams in the league.

SHIBE PARK REOPENED

The Philadelphia Athletics, after closing Shibe Park last Fall with a World Series tussle, have reponed the place with the annual city series with the Phillies. The first battle went to the Phils, 7 to 5, much to the surprise of Connie Mack and some 8,000 fans who could not wait any longer to see a ball game. The series will be resumed to-day.

BRAME AGAINST CUBS

Ervin Brame will pitch the first game for the Pittsburgh Pirates against the Chicago Cubs when the National League season opens April 4, according to word being passed about as the Bucs prepare at San Francisco to start eastward. Brame's performances have been the best of the entire staff this Spring.

BRINTON WINS SOCCER TUSSLE

Two Well Balanced Teams Opened the Season in an Exhibition Game.

BRINTON 2, CALEYS 1.

The local soccer season was opened on Friday afternoon, when the Brinton and the Caledonians played an exhibition game on the Brinton Ground, before a good attendance of spectators, that finished in favor of the Carpet boys by the score of two to one.

Many new faces were in evidence on the field. The executive of both teams taking advantage to test out the qualities of new men. Rogers, at inside right for Brinton, has the perfect qualities of a prolific scorer and combination manipulator. Another man of prominence in the person of Sweetman, at inside left, for the Caleys came in for very favorable comment.

First Half.

From the kick-off, the forwards paid visits to the respective goals, but found a stubborn defence that allowed no privileges in the goal area. In the early raids led by Mitchell, the Caledonians found the net through N. Downer with a fast drive. The Brinton boys, not acquainted with the partnership in the front rank, were unaccustomed to the individual play of each other. Play ran from end to end with the halfback line consolidating to prevent any break away which ultimately slowed up the game. A few minutes before the interval, Dave Best gave away a penalty which was converted by Atkinson from the spot kick, on behalf of the Brinton, to even up the count at half-time. Brinton 1, Caledonians 1.

Second Half.

A short respite terminated in Preston exchanging places with McPhate in goal. This gave the Scots a very strong attacking force. Both goals were visited in rotation, but marksmanship was far off the mark although Preston's lightning drive from twenty yards out caused Curtis some difficulty as he picked the ball up in between himself and the upright. It was pleasant to watch the newcomers show up so well on the attack. Time and again Rodgers, playing at inside right for Brinton, made splendid openings for his partners on each side of him, but they failed to be aware of his presence. From one of his well-maneuvered plays he deceived the full backs with a feint move to place Hotson in an excellent position to beat the Scots custodian from close range. The Caleys endeavorel to even up the count in the closing minutes No matter what they tried, the opposing halves would nullify their efforts whenever they would get inside the shooting distance. Before the last kick had taken place many of the boys showed the lack of the necessary training. Brinton Athletic 2, Caledonians 1.

Goal scorers — Brinton, Atkinson and Hotson; Caledonians, Downer.

The teams:

Caledonians — I. McPhate, goal; A. Mitchell and N. Downer, backs; D. Best, R. Clyde, and A. Bromley, half-backs; W. McCracken, N. D. Downer, R. Preston, J. Sweetman, and J. Grant, forwards.

Brinton — W. Curtis, goal; J. Cross and D. Green, backs; J. Taylor, T. Westwood, and S. Laidler, half-backs; E. Nokes, J. Rodgers, H. Hotson, J. Atkinson, and J. Boon, forwards.

Referee—Jack Hodson.

THEATRES

AT THE CAPITOL

"CIMARRON

If you want to know how to pronounce it, you can take your choice. In the picture itself, they pronounce it just in the same way as the letters in "cinnamon" are handled, while Edna Ferber, the author of the book from which it is taken, calls it "Simmer-oon." Its derivation also is cast in mystery. Some have it as an Indian word meaning "bad lands," or wild and rough sections, and "The Big Trail" picture spoke of nearing the "Cimarron country." Stewart Edward White, in an entertaining series of stories in The Saturday Evening Post, entitled "The Long Rifle," speaks of the cimarron, or bighorn goats, which were supposed to leap down cliffs and land on their horns—none the worse, and which tenderfeet tried to chase over precipices in an effort to see them do this same stunt. They were natives of the Sangre de Cristo mountins in the state of Colorada.

The picture is quite a stupendous one and requires much longer than the usual feature to unfold in its entirety. While it is very real in its fashioning, it has a quality of artificiality projected, possibly by the character of its hero, Yancey Cravat, whose temperament is as fantastic as his name. Richard Dix has this spectacular role and handles it well. Cravat is not one person, but a whole series of them, a swashbuckler, a crusader, a fore loper of the type that Kipling raves over, an espouser of lost causes, a forerunner of empire.

There are two strong characters in the tale—very different in type. They are Yancey and his wife, Sabra (Irene Dunne) and each fashions his life to suit himself. Yancey never steps in line. He carves his own destiny and takes the consequences. With his wife and little son, Cimarron, he makes his way into the bad lands, the wilds of Oklahoma, when the land is released for settlement. He establishes the Oklahoma Wigwam, a daily paper with a yearning to clean up the community it serves. He is the minister and the two-gun fighter who reads a text of Scripture, "The lion is in the path," an . then proceeds, in the twinkling of an eye that elapses efore the other man can pull his own six-shooter, to clean up the town by sending into eternity th. "lion" bad man of the district. Yancey supervises the disposal of the body,then escorts his wife home.

His is a picturesque figure and he never stands still. When he tires of Osage, he moved on into the oil lands—alone, for Sabra prefers to stay behind and make a living for their children, Cimarron and the baby Donna. Then, five years later, he returns unexpectedly to embrace his wife rapturously and, in the same hour, to stride out to the defence of a scarlet woman whom Sabra, with other women of the town, is trying to banish from Osage. He espouses another lost cause with the same ardor that marks all his efforts, when he refuses to line up with wealthy oil interests and accept the Governorship of the State.

Colorful, masterful, adventurous, courageous—Yancey Cravat dominates the story. You may tire momentarily of his theatricalism, but he never loses out in interest. Expediency is an unknown word to Cravat.

There are high spots of fun in the stuttering printer, in the little black lad with his hero death, in the hilarious bonnet and dress of the queer Mrs. Wyatt, and there is plenty of action throughout, from the moment when they aquare away for the land rush, to the finale, when Cravat once more does the dramatic and courageous thing and once more spouts a theatrical line.

"Cimarron" is a tale of absorbing and dramatic values. It must be seen to be appreciated.

—Jeanette.

Visits America

ON COURTESY VISIT.

Montague Norman, governor of the Bank of England, who has arrived in New York on what has been described as a courtesy visit, presumably for informal discussions of general financial problems with American central banking authorities.

A REAL SCRAP FOR THE FIGHT FANS.

Tom Heeney of New Zealand and Johnny Risko of Cleveland have been signed to fight at Toronto on April 6. Heeney who was the last man to fight Tunney before his retirement defeated Risko at Detroit in 1928 to a $78,000 gate. It is said that Playfair Brown will match the winner of this bout with Larry Gains who recently made a succesful tour of European fight centres.

Inside Sportin' Dope—By A. Wise Cracker

Mister Sporting Editor:

We have with us to-day, gentlemen, none other than the delegates to the annual convention of the Ont. Baseball Association, along with the executive and the whole caboodle of the officers. We're glad to say "Welcome" to a good bunch of sportsmen from all parts of this fair Province, and to tell them that the whole town is theirs, including Jas. Stevenson Park, although they'd better be careful how they handle the latter. If they try to take it away with them its liable to fall to pieces. The O.B.A.A. ain't an old institution compared to some others, but it has developed on safe and sane lines, and right now ranks in point of membership, etc., with the best of Canadian sporting organizations. It's done a lotta good work for baseball, and this here town, which has a fine record in the same sport, is sure glad to act as hosts for the annual convention. All we hope, lads, is you like us well enough to come back again some day.

Well, Mac, I gotta hand it to the Flying Frenchmen for keeping my hockey prophesies from being a complete wash-out. The Leaves and the Maroons left me holding the bag, but Mister Morenz and his fast-gonig play-boys come through with a spectacular win over the Boston Bruins. I want to rise right up in meeting and tell the world that that was a serious. The Canadiens win, but they didn't need to be told they'd been in a battle. They knew it, and how, for they come out of the Boston serious with a casualty list that sounds like they been hit by a truck. When it comes to heavy checking them Bruins don't mess with it, what I mean, and although the Frenchmen's speed finally carried them through to a final victory, believe me, Mac, it was as close to a dead heat as you could imagine. The figgers tell their own story. Canadiens took 3 games outa 5, but they was 3 overtime games, 4 of the 5 was won by only 1 goal, and on the total score of the 5 games the 2 eams was tied with 13 goals each. You can't get them much tighter than that. Of course, they's the wise birds what claim the whole serious was in the bag before they started and that the Bruins and Canadiens carried the serious to 5 games for the gate money. Oh, yeah! The way the Frenchmen was carved up during the 5 clashes sounds like a frame-up, eh Mac?

Now comes the battle for the Stanley Cup. On condition the Chicago Black Hawks look to have a big edge, for they start with a fresh, strong, fast squad in the best of shape, while the Canucks is battered, sore and lame. But the Frenchmen has the old fighting spirit, and they'll lash themselves into the defence of the Stanley mug like nobody's business.

Well, Mac, they ain't time for nothing more to-day.

A. WISE CRACKER.
Sportfully yours,

SCHOOL REPORT

S. S. No. 9, DOURO

Sr. IV.—Teresa Torpey, 87; Joseph Ryan, 80; Bertha O'Connor, 77; Marcella Doherty, 76.

Jr. IV.—Clement Garvey, 65; Phonse Ross, 60.

Sr. III.—Harry Jones, 84; Thomas Rogers, 79; James Heffernan, 73; Fergus O'Brien and Thomas Heffernan, 67; Wm. Rogers, 66; Dorothy O'Brien, 63.

Jr. III.—Joseph O'Connor and Hilda Garvey, 83; Teresa Heffernan, 67; Robert Cranley and Edward Doherty, 58; Raymond Ryan, 55; Hubert Ross, 42.

Second.—James Cranley, 94; Mary O'Connor, 88; Rita Heffernan, 83; Zita Garvey, 78; Marie Heffernan, 60; Margaret Ryan, 51.

First.—Vincent Cranley, 80; Mary Ryan, 75.

Primer.—Edna O'Brien, 95; John Heffernan, 85; Patrick Ryan, 81; Herbert Doherty, 68.

J. S. Cavanagh.

S. S. No. 11, SMITH

Sr. IV.—Hon., 75%, pass, 60%. Clarence Tully, 82%; Edna Robinson, 77%; Burritt Harrison, 61%; Jack Harrison, 60%.

Jr. IV.—Keith Mahood, 70%.

Sr. III.—Keith Harrison, 77%; Kenneth Tully, 67%; Althea Trude, 56%; Sherman Cromie, absent.

Jr. III.—Lawrie Mahood, 64%; Margaret Trude, 56%.

Sr. I.—Donald Trude, 81%.

Jr. I.—Jean Cromie,.

Teacher, Jean Coates.

S. S. No. 7, ASPHODEL

Report for winter term.—Sr. IV; Chas. McNeely, 75; Helen McKay, 65; Garnet Baptie, 45.

Jr. IV.—Jean Stevenson, 66; Carl Stevenson, 64.9; Alice Crowe, 64.5; Keith Thompson, 63.

Sr III.—Hazel McGee, 81; Arnold Starke, 68; Pansy Lloyd, 64; Greta McGee, 62; Audrey McKay, 60; Alex. Baptie, 60; Erlin Buck, 58; Carl McMillan, 57; Reta Buck, 50; Percy Buck, 42.

Jr. II.—Tom McNeely, 64; Earl Johnston, 61; Elmer Stevenson, 60; Edward Lloyd, 38.

Sr. II.—Mildred Stevenson, 76.

Jr. II.—Evelyn Stevenson, 74; Elton McMillan, 73; Stanley Leeper, 57.

Sr. I.—Nora Lloyd, 55.

Primer to Jr. I.—Allan Gardner, 75; Harold McKay, 72.

(Note—60 is satisfactory work.)

Teacher, G. L. Dayman.

LAKEFIELD PUBLIC SCHOOL

The following is the Easter report of the Lakefield Public School; names in the order of merit.

Kindergarten Primer.—

Jean Hill, Jean Garbutt, Gladys Allen, Jean Frankish, Clifford Charlton, Doreen Emery, Carl Pearson, Gerald Pearson, Verriabell Patterson, Kathleen Coughlin, Audrey Patterson, Joseph Nolan, Lorne Foster, Hazel Moore, Karl Scheicher, Norma Graham, Olive Riel, Gordon Wannamaker, Myrtle Hampton, Noreen Birch,.

Junior Primer.—

Theresa Nolan, Jean Orr, Sybil Lennox, Frances Young, Maxine Hunter, Jimmie Webster, Kenneth Carveth, Bernard McFadden, Joe Kendall, Kenneth Remnant, Victor Shewen, Harold Davis, Winnifred Murphy, Percy Edwards.

Room II., Honours.—

Primer.— Dorothy Billingham, Isobel Bullock, Lloyd Allen, Muriel Myles, Bobbie Brown, Bernard Burrows, Billie Clark, June Burrows, Bernard Faux, Elmer Graham. Pass.—Ralph Millage. Below Pass.—Gordon Riel, Donald McFadden, Ival Jackinaw, Evelyn Moore.

First Book.—

Honours.— Gordon Hill, Kathleen Wise, Earle Stockdale, Gwendolyn Bellingham, Bobbie Brown, Johnny Hampton, Jack Coughlin, Margaret Mason, Marquis Bullock, Billie McFadden. Pass.—Glenford Murphy, Cameron Johnston, Isabel Davis, Chester Windsor, Verna Hurl, Elsie Chappell, Alvilda Pearson, Mary Allan, Ethel Millar, Cameron Pearson, Margaret Hunter, Below pass, Orville Moore, Ralph Jackman, Harry Spencer, Arnold Jackman.

Book II.—

Doris Charlton, Lois Yale, Mary Nolan, Edward Morin, Minnie Charlton, and Alice Chappell (equal), Carmen Abrams, John Carveth, Doris Chittick, and Eleanor Edwards and Allan Mason (equal), Veronica McFadden, Kenneth Briant, Vera McFadden, Albert Ball, Constance Orr, Leona Murphy, Evelyn Sherwen, Harry Hunter, Beryl Ball, Marion Twist and Gordon Carveth (equal); Agnes Coughlin, Marjorie Ward, Frank Harvey, Lillian Reid and Vera Bennington (equal), Ernie Bell and Claude Shewen (equal), Russel Graham, Jack Abrams, Jack Morrison, Otta Graham, Norma Davis, Bob McCracken, Doris O'Neill, Beverley Graham.

Junior III.—

Donald Hurl, Tom Nolan, Elizabeth Twist, Ruth Johnston, Isabel Millage, Jean Clark, Dennis Remnant, Richard Charlton, Margaret Fox, Isabel Hill, Raymond Jackman, George Tanner, Geraldine Coughlin, Eric Jackman, Deneise Hill, Joan Balkwell, Jack Mose, Donald Smith, Elwood Riel, Lillian Scriver, Jack Bell, Gerald Northey, Victor Brown, Patricia Wannamaker, Allan Graham, Kenneth Morris, Eric Emery, Vivian Riel, Alice Hinter, Charlie Moore.

Room V., Senior Third.—

Nora Webster, Patricia Earnshaw, Pat McFadden, Gordon Hampton, Phyllis Webster, Isabel Brown, Jack Smith, Loretta Coughlin, Miriam Brown, Charles Jenkinson, Isabel Harvey, Gerald Stabler, Helen McPhee, James Crowe, Phyllis Bolton, Thelma Binnington, Jean Blewett, Cameron Moore, Ollie Pearson, Elsie Tighe, Allen Preston, Bernard Pearson, Marshall Hamblin.

Junior Fourth.—

Phyllis Nolan, Frances Nolan, Martin Coughlin, Ruth Grotefeud, Mildred Garbutt, Dorothy Ruttle, Thelma Bullock, Helen Patterson, Ethel Lake, Florence Ruttle, Merle Harvey, Kenneth Patterson, Vivian Payne, Bella Hamblin, Phyllis Lake, Tom Junkin, Alex. Nicholls, David Hill.

Room VI., Junior IV.—

Grace Ward, Madeline Charlton, Tom Moore, Viola Murphy, Donald Yale, Dorothy Pearson, Harry Jewell, William Bolton, Mary Weldale, Kenneth Wesley, Irwin Charlton, Carson Webster, Sherman Hill, Wilfred Morin, Willene Payne, Margaret Coughlin.

Sr. IV.—Bernice Carveth, Claire Connell, Kenneth Ward, Ralph Mason, Harry Northey, Bernard Johnston, Jim Riel, Ralph Darling, Stuart Loyst, Aileen Peacock, Wesley Graham, Assunta White Cora Charlton, Jean Kingdon, Earla Patterson, and Eleanor Allen (equal), Robert Lennox, Earl Robinson, Delmar Jackman, Ethyldra Hunter, Morley Bullock, and Joe Blewett (equal) George Chappell, Arthur Grannini, Mildred Miles, Audrey Emery, Ruby Marsden, Jack Leonard, Vivian Henderen and Henry Skelcher (equal), Pat Lawless, Colleen Junkin.

Today Regent Today

One Woman's Honor Against a Million Men!

The Hand He kissed . . . Held the Fate of Mighty Gibraltar . . . Ready to Send an Empire's Man-Power to Destruction!

Woman Spy! . . . Secret Legion of Man's Army . . . Mightiest Drama of the War!

Comedy, Short Subjects, Musical Act Leather Pushers

--- COMING ---

Tues. Wed.

DeSYLVA, BROWN and HENDERSON'S JUST IMAGINE

Thurs. FOX PICTURE Fri.

It is not luck!

Seiberling All-Tread Tires are setting new Canadian sales records solely because the public realize their many unusual and superior longer-life features.

1. "Affinite"—an exclusive Seiberling discovery, makes the rubber in Seiberling Tires tougher, closer knit—more resilient.
2. Side-wall protecting bars prevent curb-stone scuffings; protect the carcass from stone bruises; gives extra traction in snow and mud.
3. More and better fabric in the carcass. Thicker and tougher rubber in the tread.
4. "Rubber Cushions" inside the tire for maximum riding comfort.

—and a deeper-cut non-skid tread that says "STOP" and means it!

SEIBERLING
All-Tread Tires
COST LESS
--because they last longer

J. J. DUFFUS Limited
DUFFUS BUILDING, PETERBOROUGH

Buick Straight Eights—Silent Synchro-Mesh Transmission, Torque Tube Drives and "Fisher" Bodies. New Pontiac—Big 60 h.p., Long Wheel Base, Rubber Insulated throughout. "Fisher" Body Cadillac Eights and Twelves. G.M.C. Trucks. All Canadian products, made by General Motors Products of Canada, Limited, Oshawa. Sold on G.M.A.C. Easy Finance Plan, if desired.

O. B. A. A. Moguls Convene Here To-day

PETERBOROUGH HEADS SMALLER CITIES IN TITLES

Has Won More Championships Than Any Other City Except Toronto.

SENIORS DO WELL

Much of Early Local O.B.A.A. Activities Due to Enterprise of Jake Soloman.

That Peterborough should have the opportunity of acting as host for the annual convention of the Ontario Baseball Amateur Association is a fitting recognition of this city's prominent connection with the Ontario body.

As a matter of fact although Peterborough's name does not appear in the list of the charter members of the O.B.A.A., her association with the organization dates back to 1918, the opening year of O.B.A.A. activities, due to the enterprise of J. J. Solomon, who had his City League winners of that year apply for and receive membership in the senior series of the Ontario Association. They went down before the redoubtable Hillcrests, but Peterborough was placed on the baseball map and has been there ever since.

The O.B.A.A. records tell their own story of how effectively this city has been represented in the various Ontario series in the past decade. Only Toronto can show a better record of championships won—for Peterborough teams on eight different occasions have captured provincial titles and half a dozen other times have been in the fight until the last ditch.

The senior championship of Ontario has never come to Peterborough, but twice local teams have carried the battle into the final round—on each occasion succumbing to a Hamilton entry. Then the Peterborough Central Ontario League champions of 1920 were runners up to the Hamilton Plowites, who were the provincial title-holders of that year while the 1927 Peterborough team qualified by winning the Lakeshore title were only eliminated in the final series, the Hamilton Oskies taking the championship.

Won Intermediate Title

In the intermediate series Peterborough has won twice and come close on several other occasions. The Canadian General Electric team brought the provincial intermediate title here in 1922 and repeated the feat in 1923.

By the way 1923 was a notable year for all Peterborough's O.B.A.A. teams for in that year the Lakeviews won the Ontario championship while the Curlers flashed home in front in the series for midget honors.

The Maple Leafs had the previous year won the same title while the Lakeviews followed up their 1923 win of the junior championship by repeating in 1924, defeating Irish Rasson and his Toronto McCormicks in a memorable four-game series.

Recently the Peterborough representatives in the youngest series of all, the bantam division, have brought honor to their home city, the Grafton team winning the Ontario championship in 1929 and the Maple Leafs coming through with the title in 1930.

Eight Championships

Eight championships is a record that no other city but Toronto can approach.

Peterborough's connection with the O.B.A.A. has not been entirely confined to representation on the field for this city has contributed men whose counsel and judgment in baseball matters made them valuable officers of the Ontario Association. Thus the late Ward Patterson served as second vice-president of the O.B.A.A. in 1919 and as first vice-president in 1920, while J. J. Solomon had two terms as second vice-president of the organization. Last year Wm. Kay, one of the untiring workers for baseball in this district, served as a member of the O.B.A.A. executive.

It can, in fact, be said that Peterborough has been a bulwark of strength to the O.B.A.A. ever since its organization and has pulled more than its fair share in the boat, both in the executive and playing end of the game. No small city can duplicate its record of achievement and none has shown a greater interest in or a greater loyalty to the Ontario Association.

RETURN TO SENIORS

MAX SWANSTON

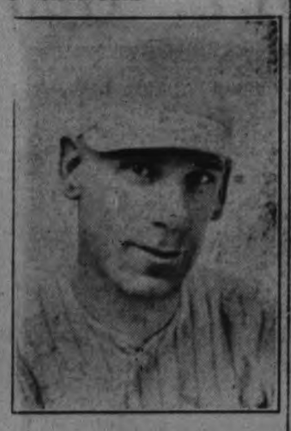

"SHINER" JOHNSTON

Two veterans of the old time local C.O.B.L. team who will again be seen in action this year with the newly organized Ranger outfit.

LOCAL CHAMPIONSHIPS

INTERMEDIATE SPALDING TROPHY

1922—Can. General Elec.
1923—Can. General Elec.

JUNIOR O.B.A.A. TROPHY

1923—Lakeviews.
1924—Lakeviews.

MIDGET-EVENING TELEGRAM

1922—Maple Leafs.
1923—Curlers.

BANTAM-CARLS-RITE

1929—Peterborough Bantams.
1930—Maple Leafs.

Bantam Trophy

Defeating Toronto Bantams in a three-game final series, the local Maple Leaf nine won the O.B.A.A. bantam championship last year to bring the coveted Carls-Rite Walker House trophy to Peterborough for the second consecutive year. The Peterborough Bantams having won the honors, easily subduing St. Catharines in fall of 1929.

POSSIBLE TIE KING PLAY-OFFS

Indians Leading Post Season Series With Three Victories, One Tie and One Defeat.

NEED TWO MORE WINS.

TORONTO, Ont., April 4 (C.P.).—While only three games more are scheduled in the International Hockey League's round-robin championship series, there is a strong possibility the championship round will be tied after to-night's scheduled fixtures.

These matches bring together the well-balanced Buffalo Bisons and Cleveland Indians in the Ohio City and the high-scoring Windsor Bulldogs and the Pittsburgh Yellow Jackets in the Smoky City.

The Indians are leading the post-season event with three victories, one tie and one defeat. To-night's game is their final scheduled tilt and victory will give them nine points and the Bulldogs will have to win both their remaining games to secure the Oke Trophy, the King circuit's championship emblem.

Bisons and Indians Tie

Cleveland and Buffalo clashed in Fort Erie on Thursday and while the Bisons dominated play throughout they were unable to do better than draw with their opponents at one-all. Should the Buffaloans succeed in downing the Ohio city puck chasers at Cleveland, it is possible for a three-cornered tie to be created.

Like the Bulldogs the Bisons have another tussle to decide after to-night and victory in both will give them the crown. Next Tuesday they meet the Bulldogs, who are strongly favored to win the honors. The Bisons have played four games, winning two, tieing one, and losing one. The Bulldogs, however, have won three and lost one.

In their first play-off tilt with the Smoke Eaters, the Windsorites left little doubt as to the better team in that particular game by handing their opponents the short end of an 8 to 2 score.

While victory will not be so easily attained in the Smoky City the Bulldogs are expected to pull through with a win and this will give them four triumphs. If the Indians win to-night the Bulldogs will only need a tie with the Bisons on Tuesday next to tie up the series. But should the Bisons win in Cleveland and the Border City squad win at Pittsburgh, the Bulldogs will be the new titlists.

The French team for the Schneider Trophy air race is to be composed entirely of bachelors, the French Government having barred all married men from participation because of the risks.

ASSOCIATION IN FAVOR FOR THE REINSTATEMENT OF BORDER CITY PLAYERS

Executive Meeting Opens Thirteenth Annual Convention of Ontario Baseball Association Here Last Night—Financial Statement Shows Body Has Enjoyed Most Successful Year With $800 Increase Over Last Year's Credit Balance.

REINSTATEMENT OF CHATHAM TEAM IS REFUSED AS ALSO McFADDEN OF THE WALLACEBURG CLUB

W. J. Snyder Complimented For the Success of His Patient and Prolonged Negotiations in Windsor Case—Regret Expressed Jake Solomon, Former Local Promotor, Unable to Attend Gathering.

The thirteenth annual meeting of the Ontario Baseball Amateur Association opened at the Empress Hotel this morning with a registration that was not complete until the noon trains brought the last of the delegates.

The officers and executive members with quite a number of the representatives of the constituent leagues and associations arrived last night, and with the renewal of old friendships of the diamond recollections turned back to memorable battles on scattered fields throughout the province and to colorful personalities who have helped make the splendid and accumulating history of the O.B.A.A.

This is the first time the provincial association has met in Peterborough, and it may be the last, if the conventions in future are to be held in Toronto.

Bill Kay and his reception committee had a warm welcome for the officers and delegates, and the hotel hummed last night with a "fanning bee" that can be imagined when such a company of baseball enthusiasts get together and reminisce over the high lights of their many campaigns and exciting climaxes. Assisting Mr. Kay in the reception duties were Max Swanston, Edgar LeBarr, Alex Kay, Jack Deannard, Jim Coursey, Bill Prindible, and M. O'Brien.

Mayor Denne joined the informal assembly for a while, and added a cheery welcome to the visitors. The executive of the association held a final meeting last night, reviewing the agenda for today's convention, and disposing of a number of applications from players for transfers and reinstatement.

R. A. Elliott Presided

R. A. Elliott of Deloro, president of the O.B.A.A. during the year now concluding, was chairman of today's sessions and also of last night's executive preliminary. With him last night were the following officers: 1st Vice President, C. K. Jutten of Hamilton; 2nd Vice President W. A. Smith, Galt; Secretary W. J. Snyder, Hamilton; Treasurer A. Hillmer, Oakville; W. J. Smith, Toronto, a life member of the association; G. S. Martin, London, a past president and member of the Advisory Board, and the following members of the executive committee: A. J. Walsh, Toronto; H. C. Maguire, St. Catharines; J. W. Scott, Kitchener; N. A. Taylor, Rodney; R. G. Fraser, Toronto and Wm. Kay, Peterborough.

The financial statement presented by Mr. Hillmer shows a credit balance on March 1st, 1931, of $2,876.88, an increase of $800 over last year's balance. The receipts from the championship games last year amounted to $3,323.97. The total receipts last year were $6,662.23, including $490 membership fees and a grant of $200 from the Ontario Athletic Commission.

The expenses include $790.60 disbursed as grants and for umpires for the minor leagues, $511.40 for medals and trophies and $700 in honorariums.

The executive discussed the finances of the Ontario Athletic Commission as shown in their annual statement, and passed on to the applications for transfers.

Transfer's Delt With

Claude Herdman was granted a transfer from Harrow to Dundas. The request of Tel Johnston of Leamington to play with Guelph was also approved, but on condition that Johnston establish Guelph as his place of residence.

Chas. Haley of Flint, Mich., formerly of Toronto, was given permission to play in Toronto subject to the approval of the Toronto Amateur Baseball Association.

The transfer of Rich. Curwin from Trail, B.C., to Copper Cliff was granted. Reinstatement of the Chatham team and McFadden of Wallaceburg was refused.

Transfer of Chester P. Carson from the Barrie Club to North Bay was granted.

The application of Ed. M. Compeau of Kingston for reinstatement was rejected.

The application from Chas. Matthews of Oshawa was withheld pending the receipt of his affidavit.

Approve Reinstatement

The most important item in this business before the committee was the case of twenty Windsor players whose amateur cards had been cancelled. The committee recommended their reinstatement, except three players, Stewart, Kenny and Girard. By this action it was hoped that the O.B.A.A. would stimulate the encouragement the Association has already given to amateur sport in the Border Cities. And incidentally, Bill Snyder was complimented for the success of his patient and prolonged negotiations in this case.

Although Jake Solomon has been gone from Peterborough quite a few years his old friends and associates on the executive expressed regrets last night that he was not with him. And incidentally they paid tribute to him as one of the promoters of the O.B.A.A., who in the words of Joe Walsh, "had done more for baseball in the province than many of those now associated with the game can realize."

TORONTO DELEGATES FINALLY GAIN POINT

Small Ball Adopted By Ontario Softball Association—Officers Elected.

PARIS, Apr. 4.—Sixty-nine delegates from all parts of the Province were representnted at the annual meeting of the Ontario Amateur Softball Association held here yesterday, and the President reported that 25,000 players are registered with leagues affiliated with the association.

By a vote of 35 to 27 it was decided to adopt a 12-inch ball in place of the 13-inch ball, which has been the regulation size for all championship competitions in the past.

A series will be played between Senior B and senior champions before the Ontario championship is determined. The next annual meeting will be held in Toronto.

The following officers were elected: President, Major G. C. McArthur, Guelph; First Vice-President, F. C. Grant, Toronto; Second Vice-President, George Spooner, Galt; Secretary, V. McIlwraith, Guelph; Treasurer, W. J. Innes, Paris; Executive Committee, elected, V. Collett, Toronto; W. M. Shaw, Windsor; E. Smith, Hamilton; Art Pennell, Brantford; appointed, Homer Frezzell, London; T. Sales, Welland; W. G. Shaw, Kitchener.

A new rule book will be drafted, and it was decided that umpires will not alternate, but the plate umpire will remain at the plate. The first baseman was granted permission to use a glove. The protest fee move has been raised to $25. Jly u15 will be the last day to sign players.

HOCKEY SCORES.

ALLAN CUP FINAL

xWinnipeg .....3 Hamilton 1
xWinnipeg wins round and title.

AMERICAN LEAGUE PLAY-OFFS

Kansas City.....2 Duluth 0

INTERNATIONAL PLAY-OFFS

Windsor.....8 Pittsburg 2
xBuffalo .....1 Cleveland 1
xOvertime.

NEWLY ELECTED OFFICERS

W. J. SNYDER, Hamilton
O.B.A.A. Secretary

A. HILLMER, Oakville
O.B.A.A. Treasurer

DR. F. H. BRENNAN ELECTED FIRST VICE - PRESIDENT

Represented Peterborough District in First Canadian Amateur Baseball Association.

ORGANIZED IN 1893

Dan McCabe Actively Interested in Summer Pastime for Number of Years.

Thirty-eight years ago this Eastertide, the game of baseball in Ontario received a decided impetus with the formation in Toronto on Good Friday in the year 1893 of the first Canadian Amateur Baseball Association, with Dr. F. H. Brennan of Peterborough, who passed away some short time ago in South Africa, as first vice-president.

The game had been introduced to Canada some years previously and had advanced to a stage, when it was found necessary to get the various leagues together to form the group which could play-off for the Ontario championships.

Recalling these facts in an interview with The Examiner Dan McCabe, one of the early enthusiasts of baseball in this province, and who played professional ball in Quebec with the Eastern Internationals, and is now living in retirement on Burnham street, Asburnham, reminiscently brought to mind the fact that at this period he was pitching ball for Peterborough.

This veteran remembers that in the year 1893 Cobourg, the district champions, played off with the London Alerts for the Ontario championship—and won out. Pat Mulhall was pitcher for the Cobourg outfit, with Malone catching. Art Mitchell, a former proprietor of the American Hotel here, and who met his death after a fall downstairs at that hostelry, was also on the victorious team, and also was Pete Duncan who played third base, with R. W. Edwards, now a curling enthusiast with the Millbrook Curling Club, at third base. Dr. Andrews of Orono and a pro. played second base and also coached, while Pearce and Brown made up the complement. Pearce has a brother living in this city at present and employed by the Bell Telephone Company.

Mr. McCabe is of the opinion that the first Canadian Amateur Baseball Association did not look after the interests of the youngsters as it should have done, and after functioning more or less successful for two seasons, turned out and out pro in the third season.

Peterborough Team 1891-3.

At the time he was playing with the Peterborough team, in the years 1891-3, Dr. Brown was manager and captain, with the following personnel: C. H. Allerton of the Examiner staff, who recently died in Chicago, outfielder; late F. D. McKie, City Editor Peterborough Review; Sam Ray who has lately retired from the tobacco business; Harold Dumble, son of the late Police Magistrate; Jim Graham, uncle of Chris Graham of the Empress Hotel; the late R. A. W. Hay; Ed. Pearson, who was later to become pastor of George street Methodist (now United) church and Morley Lyle of the Canadian Canoe Company. There were also several young men on the team from time to time who had come here to work from the United States.

Following some years with the Peterborough team, Mr. McCabe went to play with the Montreal and Farnum, Quebec teams in the Eastern International League. That was in the year 1896 and thereabouts.

"It was a sort of pro ball," said Mr. McCabe modestly, "the game not having reached the high standard which it now holds."

Piloted East City Team.

In 1915 he was manager of the East City team, who were champions of the City League that year, while in 1919 his active ball career came to an end after he had successfully piloted the Matthews-Blackwell team through to the championship of the City League.

Since that time he has functioned in the interests of the game on several committees, among them being on a protest committee with F. D. Craig, concerning some dispute in the City League.

His ball days over, he now watches the game in which he has taken a lifetime interest, from the grandstand seats. Asked if he would be present at the convention today, he wistfully replied, that he had received an invitation to the luncheon, and would probably be present, but he added, "I don't know whether I would know any of them now. Even the ranks of the old-timers are beginning to thin out, while their places have been taken by the young fellows."

ORDER OF BUSINESS

ANNUAL MEETING.

Reading the minutes of last General Meeting or any Special Meeting during the year.
President's address.
Correspondence.
Reports of executive committee.
Secretary's report.
Treasurer's report.
Committees' reports.
Credential committee's report.
Consideration of reports.
Amendments—notice of motion.
General business.
Election of officers.

O.B.A.A. FIRST ORGANIZED IN SUMMER 1918

Association Really Had First Beginning in 1915 as Ontario Branch of A.A.U. of C.

W. J. SMITH IS FIRST HEAD

Body Has Spent $8,000 in Past Six Years to Encourage Baseball Among Youth of Ont.

While the Ontario Baseball Amateur Association only dates back to 1918 it really had its beginning in 1915 when the Ontario branch of the A.A.U. of C. appointed a commission with the duty of organizing amateur baseball throughout the province.

This commission laid the foundation for the O.B.A.A. by first organizing baseball in Toronto and Hamilton. For three years inter-city championships were played between these two large centres with great success.

Baseball heads, urged on by the success of the initial step, soon decided that the time was ripe for the big venture which would give organized baseball to cities, towns and villages throughout the province. The Central Y.M.C.A., Hamilton, on May 4, 1918, saw the O.B.A.A. launched.

Smith Is First President.

Leadership is the first need of every project and it in this the O.B.A.A. has always been favored. Men of ability in organizing, managing and of irreproachable character have down through the years given to Ontario baseball their best efforts. W. J. Smith of Toronto was elected the first president of the association and so well did he do his job, that a few years later he was honored with a life membership.

Progress has been the keynote of the O.B.A.A. Each year has seen it growing, broadening and bringing more teams into the fold. Last year saw it make further strides, when there were 58 leagues in its camp with 279 clubs and 7,800 players. The records show that 133 games were played in the playdowns and 1,400 league games throughout the season.

The O.B.A.A. puts the lion's share of its revenue right back into the development of sport. Particular assistance in money and guidance is directed toward the minor series were the future ball players are developed. In the last six years, $8,000 has been given out by the commission to encourage the summer sport among Ontario's youth. This was mostly spent in assisting the clubs in their expenses in the Ontario finals and for providing umpires.

Emphasis is placed on sportsmanship by the O.B.A.A. and nothing smacking of professionalism, crookedness, or bad conduct among the teams and players is tolerated. No scandal has ever touched the O.B.A.A.

Senior champs since 1918 are:

1918, Hillcrests, Toronto; 1919, Grand Trunks, Belleville; 1920, Plowites, Hamilton; 1921, Hillcrests, Toronto; 1922, Terriers, Galt; 1923, Terriers, Galt; 1924, Oslers, Toronto; 1925, Cooper Cliff; 1926, Oslers, Toronto; 1927, Oskies, Hamilton; 1928, Nationals, Belleville; 1929, Chicks, Windsor; 1930, Terriers, Galt.

Presidents of the O.B.A.A. as follows:

1918, W. J. Smith, Toronto; 1919-20-21, F. E. Robbins, Hamilton; 1922, P. M. Kennedy, Toronto; 1923-24, D. P. MacFarlane, Harriston; 1925-26-27, W. J. Snyder, Hamilton; 1928, G. S. Martin, London; 1929, A. Hillmer, Oakville; 1930, R. A. Elliott, Deloro.

German tourists now favor Switzerland, Italy, France and Czechoslovakia.

1929—PETERBOROUGH BANTAMS—1929

TOP ROW—A. C. Gay, coach; E. LeBarr, 1st vice-president; Clayton Frost, manager; M. Q. O'Brien, secretary; G. Whaley assistant secretary; W. J. Prindible, president.
MIDDLE ROW—R. Routley, 2b; L. Batterson, lf; G. Braund, lf; R. Clark, p; O. McCullough, 1b; H. Gainey, 3b; H. Mowry, rf; J. English, rf.
BOTTOM ROW—G. Jay, ss; K. Hetherington, cf; J. Fenton, mascot; C. Cadd, c (capt.); N. Stanger, p; H. Frost, cc.

1930—MAPLE LEAF BANTAMS—1930

Executive (reading left to right) — W. J. Prindible, Edgar LeBarr, H. Dimsdale, P. Calladine, Manager, A. C. Kay, M. G. O'Brien, A. Moffat, G. Whaley, Secretary.
Players — L. Begley, 2b; N. Stanger, p; F. Thornley, cf; J. Gardiner, 3b; N. Calladine, p; R. Clarke, p; M. Murdock, ss; W. McCarthy, 1b; B. Wilson, c; R. Kingdon, rf; A. Conners, rf; E. Dixon, lf; S. Williamson, cf; E. Starr, c; S. Gardiner, mascot; L. Burton, lf.
—Photograph supplied through courtesy of Baker Studio.

SIX ONTARIO TITLES WON BY MINOR TEAMS

PETERBOROUGH BASEBALL CLUBS HAVE WON TWO CHAMPIONSHIPS IN EACH DIVISION OF THE MINORS

Two Bantam, Midget and Junior Titles Make Up Total of Six Ontario Championships Brought to This City by Younger Teams During Past 8 Years.

JUVENILE SECTION IS THE ONLY DIVISION IN WHICH LOCAL ENTRY NOT REPRESENTED

Curtis' Maple Leafs Won Initial Honors in 1922 by Capturing First Evening Telegram Trophy — Prospects Bright for Another Successful Season Again This Year.

Baseball fans in Peterborough have grown so accustomed to seeing their minor league teams copping off O.B.A.A. championships that they are liable to take it for granted. They may not realize the fact that in the last ten years, no other city in Ontario with the exception of Toronto has won provincial honors in the minor series so often as Peterborough.

There has been no less than six championships brought to this town by the youngster outfits in the past eight years. Two of these have been Bantam titles, two Midget and two Juniors. No Juvenile team ever won the finals for Peterborough, though several came pretty close to it.

In 1922, Charlie Curtis' Maple Leafs won the midget championship for the first time and the first Evening Telegram Trophy. But the year 1923 was the big baseball year around this town. Two out of a possible four provincial minor league trophies came here that fall. Rotary won the bantam championship of the city, but there was no provincial winner that year. Curlers cleaned up in the midget section, and Lakeviews copped the junior honors. Only in the juvenile division did the Petes fail to come through, although the Maple Leafs put up a desperate bid before being eliminated.

Lakeviews repeated again in 1924, winning the Junior O.B.A.A. Trophy with almost the same team as the previous year. From then till 1929, no Peterborough team won out. Several times they went right through to the finals but failed to cop the silverware. However, in '29 Grafton's bantams brought the Carls-Rite Trophy here again. The same cup was again won by a Peterborough team last year when the Maple Leafs, after a mighty fight with Toronto bantams, emerged victorious.

And prospects are bright for another well-rounded out City League this year. There will be plenty of entries into the bantam, juvenile and junior sections when the City League meets next week. The O.B.A.A. executive discontinued the midget division in 1927.

While the minor leagues here have not always had much financial support from the fans, they have been fortunate in that so many live baseball men have been connected with the City League the last ten years. The executives of this league have invariably worked hard from the first meeting each spring till the last one late in the fall, attending all games even though it meant neglecting their businesses. Not enough can be said for men of this type who gave all they had for the summer sport in Peterborough and finally had the satisfaction of knowing this was one of the best baseball towns in Ontario.

It is of course impossible to mention every man who contributed so much, directly or indirectly, toward the success which has been achieved around here. All the officers of the City League have been well-chosen and certainly did their share. But the very term "City Baseball League" instantly recalls the names of such men as Alex Kay, Jack Sullivan, Charlie Curtis, Bill Prindible, the late Lou Lebarr, Sr., Jack Deannard, and a number of others.

Looking back to 1922, we find four teams, Lakeviews, Adanacs, H.N.S. and Lock Works, in the junior section of the City League. In the juvenile division, there were the Maple Leafs, Lakeviews, Holy Name and Sacred Heart. The Adanacs won here but failed to go through the finals in the junior race. Lakeviews and Maple Leafs fought hard to represent Peterborough in the play-offs, "Chuck" Bradley pitching hitless and runless ball to give the Maple Leafs the first win 2-0 over Lakeviews, and emerging the victor 3-2 in the second game in another pitchers' battle.

Charlie Curtis dropped three of his players who were over seventeen, and with the permission of the O.B.A.A., played in the midget playoffs and went right through to the Ontario championship.

The Petes' big year, 1923, found two teams in the junior section, Lakeviews and Adanacs; four juveniles, Maple Leafs, Sacred Heart, Hillcrests and Lock Works; four midgets, Curlers, Sacred Heart, Maple Leafs and Hillcrests; and four bantams, Curlers, Kiwanis, Rotary and Belmonts.

The Maple Leafs lost out in the finals in Toronto, but the Lakeview Juniors, the Curler Midgets and the Rotary Bantams all won provincial honors to make Peterborough the outstanding city in the province that year.

Repeat the Next Year

The next year, practically the same Lakeview team under Lou Lebarr, Sr. again won the junior championship of Ontario. It was not until the year before last that the Petes' were able to bring home another trophy. They came close more than once but didn't quite make the grade. But in 1929, the local bantam winners, Grafton's, went all the way through to cop the Carls-Rite Trophy. And last year, the Maple Leafs repeated the bantam chase to keep the cup here.

Kiwanis and H.N.S. were the only junior entries in the City League last year, and the former won here. They also defeated Belleville in the semi-finals but lost out to Toronto Kiwanis. The Kiwanis Juveniles beat out Browntown in the City League play-offs, but they also bowed to Toronto in the finals. There were four entries in the bantam division, Maple Leafs, Classics, Daredevils and Kiwanis. Maple Leafs won here, and played a great final series with Toronto to win the O.B.A.A. championship. The local team lost the first game 4-3 in eleven innings, but won the second 2-1 in ten innings. The extra game went to the Maple Leafs 5-1 in nine innings.

So now fans have got into the way of expecting Peterborough to have at least one Ontario champion every year in the minor series. And with the warm sun rapidly drying up the baseball diamonds, and the O.B.A.A. convention here bringing up thoughts of singles over second and fast double plays, the young players will soon be out there again beginning another championship race.

1919---Members of Old C.O.B.L. Guard---1929

"HAP" HARRISON
The stellar first sacker of local senior squad came to the team in 1920 where he played continuously until 1929.

H. T. McFADDEN
Organizer and sports promoter. He served as president of the C.G.E. intermediate ball club and also as prexy of Central Ontario league for a period of ten years.

LATE LEWIS LeBARR, SR.
Interested in local sports for a number of years. He served as manager of Lakeviews, Ontario champions and also on executive of senior C.O.B.L. entry.

FRANK WHITEHOUSE
One of the few local ball tossers who turned pro. He pitched the Lakeviews to O.B.A.A. championship in '23, later doing mound work with the seniors for a period of two years.

MICKEY MURRAY
Played his last year of Central Ontario baseball in '22 after which he went to the Leaside squad in Toronto. Later joining the Providence club in Canadian-American hockey league.

'GEARMEN WIN SOCCER HONORS

Defeats Machine Shop 4-3 in C.G.E. Inter-department Series.

ON GOOD FRIDAY.

The soccer season opened on Friday forenoon when the Machine Shop and Switchgear battled down on King Edward Park, to settle the question of supremacy on the field of sport. Many old players participated in the game, namely Arthur Pagett and Henry Turner who displayed some of the finer points of the code to the younger element, Pete Hutton and Ed. Hardie enjoying the activities to the limit. Switchgear on four goals to three.

The game

The spin of the coin went in favour of the Switchgear and they hammered away at Machine Shop citadel to get the first counter when Pete Hutton dribbled his way toward goal and lifted the sphere into the corner of the upright. Five minutes later, McMaster Brothers opened up an attack that proved fruitful to the Machine Shop to get the equalizer. Both goals withstood many bombardments until Paget relieved the pressure and sent his wing man away towards the other end where Wade broke in between the full backs to put the Switchgear ahead again. Just before the interval, Ben McMaster balanced the count again with a low drive that the custodian had no chance to stop. Half time—Switchgear 2, Machine Shop 2.

Half Time

On resuming, the players set up a fast pace to get the advantage of the other but the honours fell to the Switchgear again through a well planned attack led by Paget who always looked to see how his forward line was placed and kept swinging the ball from one end to the other, thereby giving the Machine Shop full backs any amount of running to stave off the onslaught. Eventually Hutton gained possession to make the game more interesting as he scored again. The Machine Shop replied in an energetic fashion to be successful through Sherrett. Ten mintried they found the C.G.E. shop put the Switchgear ahead with a close in shot. No matter what losers tried, they foun dthe C.G.E. shop champions giving no opportunities around the goal area and the score remained in their favour as follows: Switchgear 4, Machine Shop 3.

Machine Shop—S. Clark goal; Chamberlain and Young full backs; Carmichael, Robb and Sanderson halves; J. Cooper, B. McMaster, J. McMaster, B. Bolam and J. Sherrett forwards.

Switchgear—Hayter, goal; Whatley and Ed. Hardie full backs; Cordery, A. Pagett, Whalen, half backs; Davey, J. Quinn, P. Hutton, J. Wade and H. Turner, forwards.

To-night's Schedule.

(By the Canadian Press)

International League Play-offs
Buffalo at Cleveland.
Windsor at Pittsburgh.

American League Play-offs
Kansas City at Tulsa.

Sunday night:—

Stanley Cup Finals
Montreal Canadiens at Chicago.

Girl Pitcher "Fans" N.Y. Yankee Sluggers

CHATTANOOGA, Tenn., April 4—Miss Verne Beatrice Mitchell, pitching for the Chattanooga Lookouts against the New York Yankees, yesterday "fanned" Babe Ruth and Lou Gehrig.

The Bambino, as though angered, threw his bat down as the umpire called the third strike. Miss Mitchell then proceeded to deal with Gehrig, and retired without having pitched a full inning.

It had been widely advertised that Miss Mitchell would pitch agaist Ruth, and the novel feature helped to bring 5,000 fans to the stand.

Ruth, at bat, let the first ball go. It was wide. He swung at the second and missed it, with plenty to spare. The next was wide, and the Bambino again swung at the fourth, missing it still further. He passed up the fifth ball, and the umpire called him struck out. He argued for a moment, and then threw his bat down.

Commentators declared the affair looked staged.

The Yankees won the game by the score of 14-4.

Marty McManus, Detroit Tiger third baseman who led the American League last year in stolen bases, served notice yesterday that he is out to retain his honors, despite a game leg. He stole third in an exhibition game with Oakland, Calif., then raced home with the lone Tiger tally.

SPORTS — SOCCER, BASEBALL, GOLFING — Day by Day — ACQUATIC, SOFTBALL, TRACK

CASUAL COMMENT

GREETINGS TO O.B.A.A. DELEGATES

Welcome O.B.A.A. executive and delegates, we're sure glad to see you here, and hope you have a swell visit. And that goes, too, for many other visitors who are here to attend the convention. This is a big day for Peterborough.

* * * * * * *

You've got the key to the city, but you won't need it. The place is wide open to you, so just help yourselves. And if you want to go anyplace or see anything in the town, ask anybody. That's all that you have to do. So don't be bashful.

* * * * * * *

FIRST CONVENTION EVER HELD HERE

This is the first O.B.A.A. annual convention ever held in Peterborough, and we want to make it a noteworthy one. So that you wont forget it for some time. We know we'll remember the occasion. It's not every day that a bunch of real sportsmen meet in a real sporting town.

* * * * * * *

The talk around town to-day is all baseball. And the Empress Hotel is the focus of all eyes. And all Ontario is interested in what is going on to-day at the Peterborough convention. So, naturally, this city can think of nothing but baseball this week end.

* * * * * * *

Well, ball players will have their innings soon. They will be in the limelight all summer and well into the Fall. So let's forget them for the present. This is your inning and you'd better make the most of it.

* * * * * * *

UNSUNG HEROES OF BASEBALL

You're the fellows who run things, and whom the public never hears of. You make the rules, draw up schedules, decide on protests, and devote a tremendous amount of time and energy to make amateur baseball in Ontario the success it undoubtedly is.

* * * * * * *

But your work is all done in offices, and the players are the ones who get the applause, as well as the fun of playing out there on the diamond. You never get closer to the attention of the spectators than the dugout.

* * * * * * *

Of course, we know that you do not expect or wish for applause. You are in there working for baseball because you love the game. Still, it's nice to know your efforts are not altogether forgotten. And they should never be forgotten whenever baseball is mentioned.

* * * * * * *

GLORIOUS RE-UNION OF FANS AND OFFICIALS

But don't think this convention means all work, because it shouldn't. It should mean a mixture of work and pleasure. After all, isn't it a re-union for most of you? An annual get-together which you can have a lot of fun at, besides cleaning up the work on hand.

* * * * * * *

Baseball has flourished in Ontario since the start of the O.B.A.A. and the game will continue to go ahead rapidly under the guidance of you who are the O.B.A.A. This year will find more and better baseball throughout the province than ever before.

* * * * * * *

And just a word for all baseball fans, the rabid ones and those who suffer in silence. They are right there game after game, shouting advice, roaring applause or booing lustily depending on how the favorites are doing. We feel sorry for anyone not interested in the game.

* * * * * * *

EPITAPH TO "PARLOUR SHEIK"

Here lies the body of a man,
For him life held no terrors,
He never was a baseball fan:
No hits, no runs, no errors.

* * * * * * *

Once again, let us say we are delighted to have you here today, and hope you take us at our word and have a heck of a time. If you don't, that's your fault because the town is yours, so hop to it.

Bengals Will Arrive Home At Sunday Noon

WINNIPEG, Man., April 4 (C.P.).—Just plain Allan Cup runners-up, Hamilton Tigers left Winnipeg for home last night. Hopes for the ancient emblem of Senior Canadian hockey supremacy and a trek to the 1932 Olympics for the Dominion lay blasted behind. Winnipegs downed the burly Bengals in two straight games here.

Tigers will arrive home at noon Sunday. With them travelled most of the Eastern delegates to the Canadian Amateur Hockey Association annual meeting.

BIG LEAGUE ON COAST

If the results of the Spring exhibition game played by major league baseball clubs mean anything of importance, the San Francisco Seals have a strong argument to back up the occasional talk of a third big league on the Pacific Coast. But the Seals must share the honors among minor league clubs in their games against the majors with Atlanta of the Southern League and Indianapolis of the American Association.

Playing against three strong big league organizations, the Pittsburgh Pirates, Chicago Clubs and Detroit Tigers, San Francisco has won eight games so far and lost but two. Atlanta, however, has done even better, winning all of its three games against major league clubs, while Indianapolis has won four out of five to equal the Seals' average.

Our Boarding House . . . . . By Ahern

DO YOU KNOW THAT—

by GEORGE GUNDERSEN
(CANADA'S YOUNGEST DAILY FEATURED CARTOONIST)

Help Gundersen and Win a Prize

Send in your interesting fact today. It need not necessarily refer to tobacco. For every fact we use we will send you a package of 20 Buckingham Cigarettes. Give a reference with your fact. If interesting enough Mr. Gundersen will cartoon it and you will receive the complimentary package of Buckinghams, Canada's most popular blended cigarette. Buckinghams are all that is fresh, cool and mild—a blend of all that is finest in tobaccos, packed for your pleasure and enjoyment. Address your facts to George Gundersen, Dept. B, Tuckett Tobacco Co. Limited, Hamilton.

Set of "Do You Know" Cards

For ten cents in stamps we will send you a set of "Do You Know" cards—sixty interesting subjects printed in color with full description (size of cards 2½" x 1⅝") or for twenty cents we will include cards and also an album in which the cards can be placed to give a complete collection in permanent form.

BLACK HAWKS DEFEATED 2-1 OPENING GAME

Weakened By Injuries and Absentees, N.H.L. Champoins Take First Game.

FOR STANLEY CUP.

Canadiens Open Play With Fast Offesive to Secure Early Lead.

CHICAGO STADIUM, CHICAGO, Ill., Apr. 4.—A fagged and fading team from Montreal—Les Canadiens, National Hockey League champions—put on one of the greatest displays of grit and grim stubbornness last night to hold a slender lead and snatch the first game of the Stanley Cup series from the Chicago Black Hawks by a 2-to-1 score.

Their team weakened greatly by injuries and absentees, the Canadiens played the style of game that was to be expected. Undoubtedly worn and tired from their strenuous series with the Boston Bruins that brought the Montrealers the league title, Canadiens flashed their prettiest early tonight, rang up a goal in the first period, held it grimly throughout the middle session, and then with opportunity before them, bagged another tally in the third. But almost that entire third period was a fight to hold what they had so hardly earned.

Many Substitutions

Unable to match the swift front line substitutions that dropped in a veritable procession over the boards, Canadiens dropped back behind their blue line and battled minutes on end. New Hawk faces came and went before a Red Shirt could get a relief. From wild scrimmages deepin the Canadien defensive zone, a swirl of pucks rolled about, went sailing netward or banged into one of the swarm of players that fought for possession.

Throughout the storm George Hainsworth saved his team time and again. The time-honored system of relieving the attacking pressure held forth at least three quarters of that hectic final twenty minutes. At one time Hainsworth himself, unable to find a mate to whom he might safely pass, dropped the puck and swatted it all the way to "Chuck" Gardiner in the other goal.

Young George Mantha, who drew down two penalties in a clean, but terrifically fought game, sent the Flying Frenchmen soaring victoryward with a well-timed shot in the first period. Scarcely had the crowd of some 17,000 settled down after a few opening minutes of continuous roars, than Mantha planted himself in front of the goal. He had spotted Gagnon speeding down the right boards. Gagnon made no effort to swing in toward centre. He went deep in a corner, turned quickly and passed perfectly in front of the net. It was all up to Mantha and the youngster made no mistake. He carefully fired as Hawks swooped down upon him, and as Chuck Gardiner dropped suddenly to the ice the puck whistled in under his outstretched leg. With a goal advantage, the Red Shirts played cautiously, but no less weakly They took few chances, but not yet were they driven back to a desperate defense. They held off the Hawks throughout the remainder of the period and stuck strictly to their plans in the middle period.

The Hawks held back the first few minutes of the second frame, evidently waiting for the play to be brought to them. Canadiens obliged but the home team checked closely and Gardiner was unbeatable.

WINNIPEGS WIN SENIOR HONORS FOR DOMINION

Second Successive Victory Gives Westerners Allan Cup and Second Championship.

FINAL SCORE 3-1.

Winnipegers Set Record By Coping Two Hockey Crowns—Winners Qualify for 1932 Championship.

WINNIPEG, April 4—Emblem of national amateur hockey supremacy, the Allan Cup, came back to the West Thursday night. Red-shirted men of Winnipeg won the Canadian title by defeating Hamilton Tigers, 3 to 1, for the second successive time in the East-West combat. Winnipegs won the first game of the series, 2 to 1.

The triumph in senior hockeydom gives the Manitoba Capital a "grand slam" in amateur competition. Just a week ago the Memorial Cup and the Canadian junior championship were won for Winnipeg by the tolling Elmwood Millionaires. The Allan Cup victory, too, names the Winnipeg seniors as Canada's hockey entry in the 1932 Olympic games at Lake Placid.

Goal Per Period for 'Peg

Three sudden goals, one at the outset of each period—carved out Winnipeg's niche on Canada's hockey. Hamilton, outspeeded as they played a defensive game in the first of the two series contests, adopted an aggresive attacking system for the second contest, but they were able to score only in the closing minute of the game with five men beseiging the Manitoba net.

Tolling Romeo Rivers, sturdy left winger, scored two of the three goals for the red-clad henchmen of Jack Hughes. His shot screaming on the corners, his skates flashing with speed, he was the most spectacular player in a spectacular game.

It was Vic Lindquist who notched the other goal. He scored in the first minute of the game on a low drive from his wing-line, far out on the right boards.

Rivers lifted the Manitoba six two goals ahead in the second minute of the middle period when he picked up a wobbly pass from his towering centre mate, Hack Simpson. The last period had gone less than four minutes when Rivers scored again. He gathered in a rebound from a shot by Lindquist which had sent Howsie Marsh flopping in the goal, fumbled with it coolly for a moment then pushed it in.

Hamilton's solitary goal was the product of a five-man attack centred on the 'Peg goal in the waning final period. As Cockburn kicked out shot after shot, Alex Litzen, relief centre, hammered into the net a pass from "Hurry Kane, right winger, who had burrowed in behind the goal. Muir McGowan, hard-working Tiger centre and "Red" Farrell, husky defense man, were most consistently threatening of the Tigers.

Winnipegs held Tigers even in the second and third periods after taking a margin on the play in the opening period. Hamilton ranged in continually on the net but were unable to foil cool Bill Cockburn until the close.

BOWLING GOSSIP.

The Ladies' City League is still breezing along in high gear and every battle shows the keenest of rivalary as the teams are entering the home stretch and a few more weeks will see the finals. Last night the Columbians hit rough sailing when they hooked up with the peppy West Ends who took three out of four points as well as turning in one of the nicest performances of the season. Mrs. (Dot) Prest put the skids under the league records for high single when she collected a solo score of 348, bowling for the winners. The Columbians got their only break in the first game by the close margin of 8 pins. The West Ends, however, came back strong in the second game to take it by 45 pins, and the third game by a majority of 20. Mrs. H. Davis with 221, 165, 195 and F. Riley with 155, 179, 187 were the high scorers for the Columbians while Mrs. W. Prest with 178, 204, 348 led the winners with G. O'Connell 148, 165, 187 next in line.

N.H.L. Leaders.

TORONTO, Ont., April 4 (C.P.) — With low scoring marking the majority of Stanley Cup play-offs, the splendid point scoring record established by Cooney Weiland, Boston's clever pivot player, continues to remain a target for other snipers to shoot at.

Playing in five games Weiland notched 6 goals and gave 2 assists for a total of eight points. Chicago and Canadiens of Montreal are the surviving teams in the Cup final and Howie Morenz and G. Mantha are the closest rivals of the Bostonian. Neither of the flying Frenchmen can beat his five game record as thy have already played in six games and have only four points apiece, but as the series with the Hawks is a three-out-of-five affair, marksmen on both teams have a chance to pass the eight-point mark.

	Records G.	A.	Pts.	Mins. in Penalties
Weiland, Boston	6	2	8	2
Clapper, Boston	2	4	6	6
Owen, Boston	2	3	5	13
Morenz, Can.	0	4	4	4
G. Mantha, Can.	4	0	4	4
Burke, Canadiens	1	2	3	8
Gagnon, Can.	2	1	3	8
Lepine, Can.	2	1	3	2
March, Chicago	2	0	2	0
Adams, Chicago	1	2	3	6
T. Cook, Chicago	1	2	3	8
Gottselig, Chi.	1	2	3	2
Couture, Chicago	0	3	3	0
Ripley, Chicago	2	0	2	4
Larochelle, Can.	1	1	2	4

BURNS GIVEN CHANCE

First base to-day was causing Manager Bill Killefer of the St. Louis Browns no little worry. Irving Burns, Wichita Falls rookie, will be given until the team reaches St. Louis to make the grade. Burns has committed too many mental errors to suit Skipper Bill, but he has no idea who will get the job if the youngster fails to improve.

MERTHIOLATE FOUND IDEAL AS ANTISEPTIC

Chemical Which Kills Bacteria But Promises Cell Growth Described by Scientists.

MANY GERMICIDES HARMFUL

NEW YORK, April 4.—Merthiolate is an almost ideal antiseptic. Not only does it kill the bacteria, but it also stimulates the growth of the healthy tissues, thus aiding in recovery of infected parts.

This statement was made by Drs. H. M. Powell and John H. Waldo, of the Eli Lily Research Laboratries, at the Indianapolis meeting of the American Chemical Society.

Many Germicides Harmful

According to Powell and Waldo, most germicidal chemicals used to kill germs also injure healthy body tissues. The aim of hygienists is to discover antiseptics to destroy the infectious germs, without harming cells and tissues.

Powell and Waldo explain:—

"Merthiolate has been shown to be an effective germicide in various media approaching the tissue proteins in nature. It has a low toxicity (power to injure normal tissues). What is more, it has the property to stimulate directly the growth of the healthy cells of the body.

Other Compounds Good

"Other thio compounds, chemically akin to merthiolate, also promote cell growth. Thio cresol is another similar chemical. By use of merthiolate the healthy granulation of the tissue is increased and epithelial (skin lining) coverings are promptly produced."

Horace A. Ohonle, also of the Eli Lilly Laboratories, revealed some new forms of hypnotic drugs used in producing surgical anesthesia. By modification, or newer combinations of certain substances, amyl, ethyl, barbituric acid, such drugs can be prepared as will put the patient to sleep.

VICTIM IN JAIL PROVES PUZZLE

U. S. Immigration Authorities Work Four Weeks in Vain on Kegel's Case.

SON IS HELD.

DETROIT, April 4 (C.P.)—Deprived of his property by one country, termed a pauper by another and listed as a deportee by a third, Paul Kegel is spending his fourth week in the Wayne County jail here while immigration authorities are seeking to determine what is to be done with him. His 16-year-old son, Wilfred, is held in the Juvenile Detention Home.

Kegel has quite a record of international travel. He was born in South Africa, the son of a German missionary and was educated in Germany, but chose to be a British subject. In 1905 he went to Russia as an engineer and two years later was married to a resident of Lutz, Poland. He acquired a factory in Riga but lost it after the second Russian revolution. His son was born in Esthonia but chose to be a British subject like his father. The family went to Stockholm, Sweden and later to Liverpool. Four years ago they came to the United States by way of Saint John, N.B. Mrs. Kegel died in Chicago.

Recently Gegel sought to go to Montreal, where he had been promised a job, but Canada rejected him on the grounds that he was "likely to become a dependent". The United States says he entered illegally and should be deported.

Kegel says he isn't so much interested where he's going as in when he is going to start. The part of the journey he looks forward to is that which will take him past the outer door of the Wayne County jail.

SCIATICA?

Stabbing pain in hip and thigh

T-R-C's completely relieved this case of Sciatica and Neuritis combined. The sufferer was Mrs. Redden, Calgary, Alta. Her husband writes: "I got a $1 box of T-R-C's for my wife who had been troubled with Sciatica in the left hip and Neuritis in the left hand. She now seems completely better." Equally good for Rheumatism, Lame Back, Neuritis, Neuralgia. No harmful drugs. 50c and $1.

You owe it to yourself to try...

T-R-C's TREMOTONE RHEUMATIC CAPSULES

IN DAYS GONE BY

Items Taken From Old Fyles of The Examiner

APRIL 4, 1921.

Britain anxiously waits for the Government to announce its stand on the coal strike....Arthur Henderson, powerful British Labor leader, virtually challenged to-day Premier Lloyd George to a general election....The Hungarian Government promises Austria that ex-Emperor Charles will leave the country at once....J. H. Walker, late president of Hiram Walker & Sons, distillers, bequeathes $150,000 to charity.

APRIL 4, 1911.

In Manitoba, car drivers must slow down to six miles an hour at cross roads in the country....The famous Sheffield Choir arrived in the city this morning and was welcomed by Mayor Morrow,...Father Bernard Vaughan of London yesterday uttered a sharp warning on England's falling birth rate....According to London papers, prospects for perpetual peace are bright....A general strike of union machinists in Canada and the States is rumored.

April 4, 1901.

A big deputation went from Peterborough last night to Ottawa to request the Dominion Government to aid in the construction of the Norwood-Apsley Railway....Count Tolstoi appeals to the Czar to stop religous persecutions and permit Doukhober women to join their husbands in Canada.

MAUNDY PENNIES TO GLADDEN POOR

St. Paul's Cathedral Will Observe Custom Started in Charles II Reign.

SPECIAL COINS MINTED.

LONDON, April 4 (C. P. Cable).—The ancient ceremony associated with Maundy Thursday, the presentation of "Maundy Pennies" and gifts of clothing to poor men and women, was carried on Thursday by officials of the Royal Almonry in St. Paul's Cathedral.

The number of "pennies" and the number of recipients is governed by the age of the King. He will be 66 on June 3, and accordingly 66 poor men and women to-day received 66 pence in the form of specially minted silver pennies, two-pences, three-pences and four-pences.

The coins are of course legal tender, but are worth much more than their face value, for they are eagerly sought by collectors. They were first coined in the reign of Charles II.

In olden days Royalty, as well as prelates, marked Maundy Thursday by kissing the feet of the poorest of people. Queen Elizabeth performed this rite but the last King to follow it was James II. William II. delegates the custom to his almoner, and this practice was followed until the middle of the 18th century. The presentation of 'Maundy Pennies" dates from 1754.

Elliott And Gastle Remanded To April 9

BARRIE, Ont., April 4 (C.P.).—Robert J. Elliott and Gordon K. F. Gastle were to-day remanded till April 9 when they appeared before Magistrate Jeff for preliminary hearing on charges of slaying Mrs. David Hisey of Midland, Ont., who was killed when her automobile plunged into a forebay at Niagara Falls, Ont., Feb. 18. The proceedings to-day occupied a few minutes. The Crown authorities asked as a matter of record that the preliminary nearing be held at Barrie. Hugh Cleaver, counsel for Gastle objected. Accused were then taken back to the county jail.

Pola Negri Is Given Divorce From Prince

PARIS, April 4 (A.P.).—Pola Negri motion picture actress, was granted a divorce to-day from Prince Serge Mdivani. She sailed yesterday for the United States.

Miss Mary McCormic, opera singer, told friends in Paris last January that she and Prince Serge would be married as soon as the decree was granted.

Before sailing Mlle. Negri said, "I am going to make my first talkie. I want to be free and stay free."

Prince Serge, a member of the former Russian nobility, and Pola Negri were married at Serrainocurt, France, 1927. She sued for a decree in October, 1930.

Prince Serge is a brother of Prince David Mdivani, husband of Mae Murray.

DDD for skin affections

It cools, soothes instantly. A fluid that actually does wash the blemished skin clean. A bad skin is unfortunate, embarrassing, unnecessary, with this formula so rich in healing elements.

BOND'S DRUG STORE.
McDERMID & JURY.

South Africa expects a boom in gold mining stocks.

TILLIE THE TOILER

By Russ Westover

BRINGING UP FATHER

By George McManus

TOOTS AND CASPER

By Jimmy Murphy

Sail a thousand scenic miles to Skagway to follow the Trail of '98 across the White Pass. A memorable vacation in a land of blazing twilights.

Reduced fares all summer. Stop-over at Jasper National Park in the Canadian Rockies or at Minaki in the Lake of the Woods region of Northwestern Ontario. Ask about personally conducted tours.

Full details and illustrated folder from any Agent of Canadian National Railways.

CANADIAN NATIONAL RAILWAYS

DUMB DORA

ON THIS PAGE ADVERTISERS WITH REAL BARGAINS MEET REAL BUYERS WITH REAL CASH

MANY QUESTIONS OF ECONOMY Are Answered Every day For Those Who Read The CLASSIFIED ADS BUYERS AND SELLERS MEET IN THE CLASSIFIED COLUMNS

WANT AD. RATES

Cash 1 cent per word or figure per insertion.

If Charged 1½ cent per word or figure per insertion.

Phone 1600 We will call for your ad. and give you the cash rate.

CHARGES:

Card of Thanks	50c
In Memoriam (up to 2 inches)	75c
Over two inches, per inch	50c
With black border, extra	25c
Birth Notice	50c
Death Notice	50c
Locals (Black Page) per inch	$1.00
Black Local (Back Page) per in.	$1.40

INDEX TO EXAMINER CLASSIFIED WANT ADS.

Agents Wanted L
Boarders Wanted ..... F
Business Opportunities ..... S
Cottages, Summer Resort ..... E
Dressmaking ..... Z
Employment Wanted ..... J
Female Help Wanted ..... M
Found ..... N
For Sale; General ..... A
To Rent: Houses and Apartments ..... B
General Notice ..... T
Livestock ..... O
Lost ..... M
Male Help Wanted ..... G
Pet Stock V
Personal ..... R
Poultry For Sale and Eggs ..... P
Radio I
Real Estate For Sale ..... D
Used Cars For Sale ..... S
Wanted: General ..... Q

a For Sale—General

SAVE MONEY — RECONDITIONED Tires. Most all sizes for Sale at 430 Water Street. tu.f.s,Apr.24-539A

700 BUSHELS BARLEY AT 35c. ALSO Several Hundred Bushels of Oats, clean from weeds. Oswald Boyce, 8th Line, Smith. 6d-80-501A

ONE SPRING COAT, 2 DRESSES, ALL size 12, and new. Phone 1816W. 2d-80-635A

JOHNSON MOTOR, LIGHT TWIN, good as new. 'Phone 1407J. 3d-81-634A

HEMLOCK SLABS, 12", $3.50; SUMmer Wood. Moving and Trucking, D. Sims. Phone 3466J. 2d-80-620A

CHILD'S WALNUT FINISHED STEEL Crib, with Mattress. 'Phone 3421W. 3d-81-653A

HARROW, CULTIVATOR, SCUFFLER, and Whiffletrees. 'Phone 3446W. 3d-80-608A

DRY WOOD, $2.50, TRUCK LOAD. 3378J. 3d-80-607A

GRAVEL PIT. APPLY 499 PARNELL Street. 12d-80-606A

TWO SMALL BILLIARD TABLES, 38 Cues, Two Full Sets of Balls, and other Billiard Equipment. Real buy for cash. Apply Belmont Club, 8 to 9 Evenings. 3d-80-702A

KITCHEN RANGE, IN GOOD CONDITion. 372 George S. 3d-80-611A

A LIMITED SUPPLY OF EASTER Bunnies and Chickens still on hand. Record Store. 3d-80-628A

BABY'S GO-CART, $5. 423 DOWNIE. 3d-80-626A

GOOD ROTTEN MANURE. 'PHONE 2661. 6d-85-666A

PORTABLE SAWING OUTFIT, WITH 8 H.P. Engine, mounted on Steel Truck. For price and terms apply Gilson Washer Store, Peterborough. 'Phone 3071. 3d-4,7,9-751A

12 ONLY GUARANTEED WHITE CLOset Seats, $4.95. Goodfellow & Welch. 3d-82-749A

THOROUGHBRED COCKER SPANIEL Pup, cheap. Apply 546 Douglas Avenue. 3d-82-748A

KODASCOPE, MODEL C, IN EXCELlent condition; hardly used. Cheap for cash. 'Phone 614. 3d-82-757A

HEN HOUSE FOR SALE. APPLY 1 Brown Street. 3d-82-671A

ELECTRIC GRANDFATHER CLOCK. Apply 34 Stewart. 3d-82-674A

IF YOU REQUIRE SANITARY RUBber Goods, write for Catalogue and Prices. Safe and Sanitary Rubber Works, Dept. 17, Box 165, Verdun, Montreal. s.Apr.4|32-677A

SPRING RYE. 'PHONE 597 RING 15, Lakefield. 3d-2,4,7-735A

WARDROBE, IN GOOD CONDITION. Apply 210 Antrim. 3d-81-655A

FIVE THOUSAND CLEANED BRICK. Delivered. W. H. Lytle. 3d-81-645A

MILK ROUTE. WRITE BOX 664 EXaminer. 3d-82-664A

FIRST PRIZE WINNING SEED BANner Oats in Field and Bin Competition. Commercial No. 1, eligible to register, price 65c a Bushel. Also Government Grade No. 2 Alfalfa, price $14.00. Thos. McIndoo, Ida, Ont. 2d-81-665A

COW MANURE. 'PHONE 2342. 3d-81-657A

TWO COATS, SIZE 12 to 14, GIRLS', Boy's Suit, 34. 'Phone 834J. 2d-80-661A

b For Rent—Houses and Apartments

MODERN, 6-ROOMED HEATED UPper duplex, newly decorated. Homewood avenue. Phone 1414W. 2d81-693B

TO RENT — 3 ROOMED APT. PARTly furnished. Apply 345 Rubidge street. 3d82-694B

TO LET — HEATED APARTMENT — newly decorated, furnished, unfurnished, couples, teachers, business girls. Phone 2462M 2d81-686B

FOR RENT — BRIGHT, EIGHT-roomed house, all conveniences. Apply 234 Antrim street. 3d882-691B

APARTMENT — GROUND FLOOR— Very central; first May; also garage. Phone 549J. 3d82-689B

SMALL HOUSE, SOUTH. APPLY 464 Stewart. 3d-82-681B

ROOMS, 208 RUBIDGE. 'PHONE 2840M. 2d-81-682B

MODERN HOUSE. APPLY 457 ELM Street. 3d-82-672B

HEATED APARTMENT, IN GRAND Central Building Possession arranged. Apply 437 George Street tf-B

HEATED FURNISHED FLAT. APPLY 264 Hunter Street, Apartment 5. 6d-81-561B

BRIGHT FOUR-ROOMED DUPLEX, nicely decorated, conveniences; North, central. Apply 183 Antrim. 3d-70-610B

FOUR-ROOMED COTTAGE, ALSO Semi-Apartment, Ground Floor. Apply 168 Antrim. 6d-83-619B

BRIGHT, MODERN APARTMENT Telephone 1232J. 3d-80-625B

SIX-ROOMED HOUSE, 45 FRANK Street, Byersville. Apply 581 Chamberlain. 3d-80-623B

LOWER APARTMENT. 183 LOCK. 3d-80-629B

SIX-ROOMED BRICK HOUSE, 567 Sherbrooke Street; all conveniences; large garden. Vacant May 1st. Apply 620 Homewood Avenue. 'Phone 2127F. 3d-80-630B

FIVE AND 6 ROOM APARTMENTS, central; 3-piece bath; low rent. Apply B. Chesler. 3d-81-646B

SMALL HOUSE, ALL MODERN, EXcept furnace. Vacant. 'Phone 834J. 2d-80-660B

UPPER DUPLEX, MODERN, HEATED; Adults. Rent $50.00. Apply 112 McDonnel Street. Telephone 2994J. 4d-2,4,7,9-659B

UPPER APARTMENT, 4 ROOMS, garage, Dalhousie Street, $19. 567 Bolivar. 3d-83-654B

GOVERNMENT POSITIONS

as Letter Carriers, Mail Clerks, Customs Clerks, Stenographers, Typists, etc., are constantly vacant all over Canada. We are the oldest and largest Institution in Canada specializing in preparing Candidates by Mail for these positions. Booklet Free on request. The M. C. C., Ltd., Toronto 10.

9d-1,4,8,11,15,18,22,25,29-708

c For Rent—General

PASTURE. APPLY 499 PARNELL Street. 26d-103-605C

ONE HUNDRED ACRE FARM, CLOSE to city; good building; water. Write Box 631 Examiner. 3d-81-631C

GARAGE, ON GILMOUR STREET. 'Phone 1063W. 3d-80-596C

EIGHT ACRES OF CHOICE GARDEN land — prepared for the season's crop, Comfortable Frame House, stable and hen house; nicely situated in southen part of city. Immediate possession. Rent reasonable. 75 acres of Good Farm Land — 40 acres under cultivation, balance pasture and hay. Comfortable 7-Roomed Brick House, barn 30 x 100, driving shed 20 x 28; well watered. Immediate possession. For full particulars and inspection apply J. T. O'Connell, 136 Hunter Street W. 1d80-767C

d Real Estate

FOR SALE—AN EQUITY OF $1,800 00 on a 7-roomed house, for $1,100.00, if sold this month. Phone 3036J 3d-22-323D

FOR SALE — TEN-ACRE FARM. ONE mile out on Chemong Road. Apply 108 Aylmer. 3d-80-598D

FOR SALE OR RENT — HOUSE AND Lot in Lakefield, splendid locality. Apply W. G. Atchison, 191 Crescent Street, Peterborough. 3d-80-595D

LEAVING CITY, AND PREPARED TO Sacrifice Finest 7-Room Brick House, South, new, full plumbing and furnace, hardwood floors up and down, fireplace, heavy wired, good Garage. Consider Lot and some cash, easy terms for balance. Apply 344 King Street. 2d-80-642D

EIGHT-ROOMED BRICK, NEAR NORmal School; hardwood floor, conveniences, fireplace, sleeping porch, garage. Bargain for quick sale or in Exchange for House and One or Two Acres of Land. 'Phone 1923J. 3d-81-656D

f Boarders Wanted

CLEAN, BRIGHT ROOMS AND GOOD Board. 144 Murray Street. 6d-81-528F

TWO WORKING GIRLS TO ROOM together, with Board, laundry if desired. Apply to 367 Rogers Street. 6d-81-548F

FURNISHED ROOMS, WITH BOARD. 'Phone 1647F. 3d-80-549F

g Help Wanted—Male

WANTED—ONE OR TWO SMART INtelligent young married men who own cars, for special work. Apply Friday or Saturday afternoon at 576 Rogers street. 2d-80-632G

BEATTY WASHERS ARE GOING Ahead — What other industry offers such opportunities for Salesmen. Future developing will create many more openings. Our training will help you if you are trying to get ahead. Apply Beatty Washer Store, from 6-9 p.m. 342 Water Street. 1d-80-756G

h Help Wanted, Female

WANTED — DINING-ROOM GIRL. Apply in person to Nicholls Hospital. 3d-80-720H

GIRL FOR LIGHT HOUSEWORK. Apply 316 Maitland Avenue. 3d-81-639H

WANTED — GIRL FOR HOUSEWORK. Apply 591 Bolivar Street. 3d-80-627H

WANTED — A GIRL OR WOMAN AS Mother's Help on Farm. 'Phone 7 ring 12, Ennismore. 3d-81-650H

WANTED— EXPERIENCED GENERAL Apply between 6 and 8, 474 George. 3d-81-740H

MAID, GENERAL HOUSEWORK. 289 Hunter Street. 'Phone 552. 3d-81-663H

j Employment Wanted

PAINTING — HARDWOOD FLOORS Cleaned. John Vincent. 'Phone 1562J. 6d-81-519J

TREES PRUNED. SPECIAL PRICE for Orchards. G. Walker, 610F. 6d-80-490J

EXPERIENCED FARM HAND WANTS Work for Summer. Write Box 603, Examiner. 3d-80-603J

YOUNG WOMAN WANTS HOUSEwork. 'Phone 3627. 3d-82-670J

EXPERT STENOGRAPHER, WELL recommended by Sun Life, Montreal, desires Position of trust in Peterborough after April 15. Apply 524 Weller Street, Miss Clark. 5d-2,4,8,11,14-638J

m Lost

MACKINAW COAT. FINDER PLEASE leave at Police Station. 3d-80-602M

WEDNESDAY, SILVER POCKET Watch, on Water Street, between Brock and Murray. 'Phone 746. 2d-81-669M

l Agents Wanted

SEED CORN — CANADIAN GROWN, high quality. Agents Wanted to Sell Club Orders. Particulars Free. Ira L. Graham, Windsor. 3d-21,28,4-301L

EARN $30 AND UPWARDS, GROWING Mushrooms for us, in cellars and sheds. Illustrated booklet free. Canadian Mushroom, Toronto. 2d-71-759L

SALES NOT AFFECTED BY DEPRESSION.

WELL RATED MANUFACTURER ESTablished 25 years, manufacturing a Specialty, yet a Necessity, sold direct to institutions, industrials, and farmers, is increasing his national sales force, and has a few openings offering a splendid opportunity for good income and permanent connection. If you are a Salesman or an Experienced Field Manager, are between 30 and 60, have a Car, and can furnish first-class references, write Mr. Campbell, Sales Manager, Box 1766, Cleveland, Ohio. 1d-80-675L

o Live Stock

FOR SALE — TWO YOUNG HORSES. Your choice of Seven. Also Quantity of Elm Plank, Twelve feet. James Sweeney, 5th Line, Douro South. 2d-80-640O

A NUMBER OF PURE BRED AND grade Jersey cows and bred heifers, some milking and others to freshen in April. Mature Jersey bull, sire, and two grand dams imported, a grandson of Golden Maid's Double. Austin E. Best, R. R No. 2, Ida. 3d-4-7-9-688O

FOR SALE — GOOD QUIET DRIVing horse, also harness and buggy. Apply 234 Antrim street. 3d82-690O

FOR SALE — BROOD SOW, WITH 8 Young Pigs, 4 weeks old. Apply Wellie Pearson, Lakefield, 'Phone 504 ring 3. 3d-80-710O

FOR SALE — HEAVY DRAFT CLYDE Gelding, rising 6 years; weighing 1,600. Thomas Sheehan, Lot 5, Concession 2, Douro. 3d-80-597O

THREE GENERAL PURPOSE HORSES, good, Single or Double. Apply to 508 Elm Street. 3d-81-732O

FOR SALE — HACKNEY TEAM, 3 AND 4 years. Matched; 1 Team, 5 and 8 years old; also Young Cows, due to freshen. J. McMahon, R.R. 10, Peterborough P.O. 2d-80-658O

p Poultry

BABY CHICKS FROM A TRAP-NEST Breeder—Ferris S.C. White Leghorns that are larger and do lay more eggs. 200-300-Egg blood lines: Jus-La strain, 16c; Utility, 13c; Three cents off on orders of 300 or more. Custom Hatching, 4c an Egg. C. W. Stark, Indian River, Ont. 3d-26,27,30,31,1,2,3,4-401P

BABY CHICKS, 10c EACH — PUREbred Blood-tested Single Comb White Leghorns. 3 weeks old Chicks 25c, 6 weeks old Pullets 65c. Write for Catalogue. Cranston's Poultry Farm, Stirling, Ont. Sat.-April25-495SP

CHICKS AND HATCHING EGGS from blood-tested barred rocks of the O.A.C. strain. Phone 871 ring 4-1. 3d-80-516P

FOR SALE — BABY CHICKS. BARRed Rocks, O.A.C. strain. Fifteen Cents. Tancred Single Comb White Leghorns, Ten Cents. Delivery April 6. 'Phone 2578J-3519. 3d 80-718P

JERSEY BLACK GIANT HATCHING Eggs, $1.75 per 15, $3.00 per 30. F. G. Carpenter, Route 7, Peterborough. 3d-81-662P

q Wanted

WANTED — LIVE POULTRY. BEST Market Prices Paid. 'Phone 771. Atkins. 26d-91-222Q

portunity. Phone 3335W 1d80-687Q

FOR SALE — CLYDE COLT, HEAVY, rising four years; one general purpose colt, rising 3 years. Phone 4 ring 23, Douro. 3d82-684O

WANTED — TWO THOUSAND FEET Rough Pine Lumber; must be cheap. Apply W. Hibbard, Ballieboro, Ont. 4d-80-580Q

WANTED — CATS WITH SMALL KITtens three to four days old. Apply 'phone 990 ring 2. 6d-81-534Q

WANTED— ONE HUNDRED DOLLARS for 3 months; good security. 'Phone 3335W. 2d-80-648Q

EXPERIENCED HOTEL AND SUMmer Resort Manager wishes to lease Property for this season. Can provide first class orchestra and help. Address Box 667, Examiner. 3d-82-667Q

WANTED — TO RENT, PROPERTY suitable for Summer Guests. Write Box 668, Examiner. 3d-82-669Q

WANTED — E FLAT ALTO SAXOphone. 'Phone 1058F. 3d-82-673Q

WANTED — TO EXCHANGE SMALL House for Larger House. Apply 464 Stewart. 5d-82-680Q

BUY ADVERTISED GOODS
Backed By The Maker

UNITED CHURCH SERVICES ARE BROUGHT TO FITTING CLIMAX

Dr. McLachlan Speaks at Mark Street and Trinity Churches.

SPLENDID SERMONS.

Mark Street United Church was the mecca to which the many interested members of the six uniting churches of this city gathered on Thursday night for the final evening service of Passion Week.

Presiding was the pastor, Rev. A. E. Thornley, who was supported by the Rev. David Wren of Trinity Church, with Rev. Dr. McLachlan in the pulpit.

The service opened with the doxology and prayer by the pastor. Adding greatly to the spirit of worship manifested at these meetings were the beautiful vocal selections sung by Albert Greenlaw, the soloist. By request, two of his numbers were Negro spirituals: "Were you there?" and "Lord, I want to be a Christian." His first offering "He lifted Me" was followed with prayer led by Rev. Mr. Wren.

The splendid congregational singing was led by Mark Street choir, with Mrs. W. A. Greenslade at the organ.

"He took a towel" was the arresting theme of the preacher, Rev. D. N. McLachlan, who chose this phrase from his scripture lesson, the 13th chapter of John.

The words of this text have a special interest for us in these days of intense scrutiny of the gospel. Every deed that Jesus did, speaks to us with a new and powerful tongue.

The setting for these words was found in the "upper room" where Jesus had met with his disciples, only a short time before His crucifixion. Yet here the disciples were thinking only of their place in His kingdom. Jesus tells them that God has a new and strange method of measuring grace—by service; exemplifying this truth by taking a towel and washing their feet.

When Peter objected to Jesus performing this humble duty, the Master pointed out that if love, justice and mercy are ever to come to humanity, it must be through just such lowly service.

We rate a man to-day by his ability to do things and to acquire material wealth, while willingness to be nothing is the only thing that counts.

Jesus, by the "spirit of the towel" won Matthew from his dissatisfaction to a life of service. In this manner, He also won Zaccheus, the hated rich man. He did not speak to him of his meanness or contemptibleness but showed him the picture of perfect manhood. No one had ever spoken to Zaccheus in this way before. It was the spirit of the Man with the towel.

The same spirit was at work in the woman at the well. First, Jesus touched her sympathy, then aroused her curiosity and led her to confession, prayer and testimony. Thus gradually, He brought her to faith in God.

Another reacher by this spirit was Mary Magdalene, who was last at the cross and first at the tomb. Jesus exhibited the same tenderness toward the children of that day, when His disciples would have sent them away.

There are five hundred thousand children in Canada to-day, who have never been inside a Sunday School. There is something wrong with a country that provides secular education for its children, while it denies them spiritual enlightenment.

It is the "spirit of the towel" which must remedy this condition. This same humble spirit will operate anywhere, in the home, church or in business. Nothing else will do. This is God's method of dealing with His children. Some may say that it takes a Christ "to take the towel"; it is so hard for us to take a secondary place. But Jesus' answer to this is found in His words "Take my yoke and learn of me." When we come to Him and acknowledge that the task is beyond us, He will steal into our lives making the task easy, and touching other lives so that the whole is leavened. Is the spirit of the towel worth-while? Let us try it until the whole is transformed and we see the Kingdom of God in our midst.

At Trinity Church

The climax to this wonderful week of preparation for the Eastertide, came on Good Friday morning, when the adherents of the six United churches assembled en masse in Trinity church for Communion service, which was administered by the pastor, Rev. Mr. Wren and Rev. William McDonald of Knox church, assisted by representative elders from the various churches.

"We come to-day with only one thought uppermost in our minds and hearts and that the thought of the Cross" said Rev. Dr. McLachlan, in introducing his impressive Easter message.

The week which these meetings commemorate, closed very differently from what was expected by those who saw Jesus enter Jerusalem as a King, with palms strewn before Him. Now they see Him nailed to a cross between two malefactors. These three crosses have a great significance for us. The cross in the centre is the redemptive cross, signifying that Jesus is always at the centre with sinful and suffering humanity, as typified by the penal and purgatorial crosses.

The remembrance of two thoughts was urged. First, is the thought of Hope, of which Jesus spoke to the repentant sinner. He came to be the sinner's companion and surety. When the cry goes up to Him He is willing to accompany, to redeem and to restore.

The second thought is one of warning to the thief who had the same opportunity but failed to see any hope. It is strange that we can be so close to Him and never know Him, as Judas did.

We may kneel at His feet as did the rich young man, yet not know Him and even on the cross, we might fail to recognize our Redeemer.

In remembering Christ at the table of the Lord, we as His children perform the greatest act that it is possible for us to do. Before coming to His table have we examined ourselves in preparation. Have we honestly given ourselves to God? Have we consecrated our entire personalities? Is He with us in public and priate life? Do we hold sacred what belongs to Him? His Name, His Book, His Day and His House? Have we cherished malice or hatred in our hearts? Are we pure in Thought, in Word and Deed? We must acknowledge that there is none righteous, we have all failed and come short. Our presence here is a prayer to God for forgiveness and we may hear Him say "Father forgive them, for they know not what they do."

The solemnity of the beautiful service was impressed upon the congregation by Mr. Albert Greenlaw who paid tribute to the Master in his vocal numbers "He died of a broken Heart" and "I come to the Garden." The organist, Miss Mabel Clarry, presided at the organ, while the splendid choir also assisted in the singing.

The altar, banked with ferns and a profusion of mauve tulips made an ideal background for this Easter service, which was brought to a conclusion with the benediction by Dr. McLachlan.

r Personal

WOULD YOU MARRY CANADIAN girl 17, worth $20,000; Widow 36, $40,000; Widow 42, $70,000? Photos free. Mrs. Warn, 8377 W. 4th St., Los Angeles, Calif. 4d-28,4,11,18-480R

MARRY.

IF YOU WANT "A RICH WIFE" OR "Wealthy Husband," send for our Big Free List of descriptions. (ONE) may be your ideal. Box 100-DP, Detroit, Mich. 8d-4,11,18,25,2,9,16 23-676R

s Used Cars for Sale

FOR SALE — FORD COUPE, IN GOOD condition; cheap for cash. 403½ London Street. 6d-83-609S

CAR FOR SALE — JEWETT SPORT Phaeton, good condition, $125 quick sale. 'Phone 3490. 3d-80-719S

ESSEX COACH — SNAP FOR QUICK Sale. Privately driven. 546 Water Street. 3d-80-624S

DODGE TON TRUCK FOR SALE; perfect condition. Will exchange for Lighter Car. Phone 3053. 2d-81-683S

CHEVROLET SEDAN, LATE MODEL. Can be bought reasonable. Call 2070W for particulars. 2d-80-725S

CHIROPRACTOR

SPECIFIC TREATMENT — COLDS, Grippe, 'Flu, Bronchitis. Consult C. M. Lawrence, Kresge Building. 'Phones 802 and 728M. 6d-84-644

t General Notice

PAINTING, PAPERHANGING, KALSOmining. Hardwood Floors Cleaned, Polished. First-class Workmanship. Estimates free. 'Phone 2558M 6d-82-577T

LET US REPAIR YOUR CHIMNEY — All kinds of Brick Work, guaranteed, at reasonable prices. 'Prices 1278M. 3d-81-576T

HAIR CUTTING, 25c. CORNER PARK and Romaine Streets. 6d-83-604T

OAKLAND SIX-CYLINDER TRUCK, 1927 model; take Car or Lot, balance cash. 215 Princess. 3d-80-622S

PAPERING, PAINTING, GRAINING. George Hawke, 3285F. 3d-80-621T

TENDERS WANTED

TENDERS WILL BE RECEIVED BY the Board of Education, Campbellford, until 6 o'clock p.m., April 8, for a Bus Service to accommodate Thirty-five Pupils from Keene to Campbellford and Return, arriving at Campbellford High School at 8.45 a.m., and returning from Campbellford at 4.45 p.m. each school day from April 27, 1931, to June 30, 1932. Wesley Stephens, Secretary-Treasurer, Board of Education, Campbellford, Ont. 2d-80-727

ARSENAL BEATS

(Continued from Page 1)

Doncaster Rovers 1, Wrexham 1.
Gateshead 2, Crewe Alexandra 2.
Halifax Town 0, Southport 0.
Hartlepools U. 3, York City 0.
Hull City 1, Tranmere Rovers 0.
Lincoln City 5, Carlisle United 1.
Nelson 0, Chesterfield 5.
New Brighton 0, Accrington 0.
Stockport Co. 2, Rochdale 2.
Wigan Borough 0, Rotherham U. 0.

SCOTTISH LEAGUE.

First Division.

Aberdeen 2, Falkirk 1.
Airdrie 3, St. Mirren 0.
Celtic 4, Ayr United 1.
East Fife 2, Hamilton Acad. 0.
Hearts 2, Dundee 0.
Kilmarnock 4, Hibernian 0.
Leith Ath. 2, Cowdenbeath 2.
Morton 1, Rangers 3.
Partick Thistle 0, Motherwell 0.
Queen's Park 4, Clyde 1.

Second Division.

Armadale 4, Raith Rovers 3.
Bo'ness 3, Arbroath 1.
Brechin City 2, Dumbarton 2.
Clydebank 3, Third Lanark 3.
Dundee U. 4, Albion Rovers 0.
Dunfermline A. 0, King's Park 2.
East Stirlingshire 1, St. Johnstone 2.
Forfar Athletic 1, Alloa 3.
Queen of South 0, St. Bernard's 4.
Stenhousemuir 1, Montrose 0

RUGBY LEAGUE.

Barrow 15, Broughton Rangers 20.
Bramley 9, Hull Kingston Rov. 13.
Dewsbury 0, Leeds 15.
Featherstone Rovers 28, Bradford Northern 8.
Huddersfield 5, Wigan 5.
Hull 14, York 30.
Hunslett 18, Wakefield Town 4.
Keighley 2, Widnes 14.
Leigh-Warrington—not played.
Oldham 28, St. Helen's 7.
Rochdale Hornets 28, Castleford 8
Salford 0, Swinton 0.
St. Helen's Recs. 19, Batley 7.
Wigan Highfield 6, Halifax 21.
Warrington 20, Leigh 12.

H. S. HALL, K.C.—Solicitor, etc., Peterborough, Ont. Office: corner of Hunter and Water Streets, over the Canadian Bank of Commerce. Trust Funds on Loan on easy terms of payment.

JAMES FORDYCE STRICKLAND, K.C., M.P.P., BERNARD E. PARK — Barristers, Solicitors, Notary Publics, Peterborough. Phone 191. Money to Loan. 375 Water street.

Railway Time-Tables

CANADIAN PACIFIC RAILWAY
(Corrected to Date)

Going East—
8.10 p.m. — Indian River, Norwood Havelock. Daily except Sunday
11.44 a.m.—Havelock, Tweed Kingston, Smith's Falls, Ottawa, Montreal, Quebec, Boston and New York Daily except Sunday.
11.05 a.m.—Sunday only to Havelock.
11.50 p.m.—Havelock, Tweed, Kingston, Perth, Ottawa, Smith's Falls, Montreal, St John, Boston and New York Daily. No sleeper to Montreal on Saturday.

Going West—
5.00 a.m.—Toronto Guelph, Goderich, Hamilton, Galt, Woodstock St. Thomas, London, Chatham Detroit, Chicago and New York Daily.
6.50 a.m.—Bethany, Lindsay, Orillia, Port McNichol, Midland and intermediate points Daily except Sunday.
7.35 a.m.—Toronto, Hamilton, Brantford, Buffalo, New York Galt, Woodstock, London Chatham Detroit and intermediate points daily except Sunday.
3.50 p.m.—Toronto, Hamilton Buffalo, Rochester, Boston Woodstock, London, Windsor Detroit Chicago, and intermediate points between Peterborough and Toronto Makes connection with the Trans-Canada Limited for Winnipeg and Vancouver. Daily except Sunday.
5.45 p.m.—Sunday only for Toronto and points West
6.30 p.m.—Lindsay, Toronto and intermediate points. Daily except Sunday.

CANADIAN NATIONAL TIME TABLE
(Corrected to Date)

Trains Operate Standard Time Daily except Sunday

No 96—7.15 a.m. for Port Hope Oshawa, Toronto and points on main lines east of Port Hope
No 92—8.20 a.m. for Lindsay Orillia, Midland, Toronto, Hamilton, Buffalo, London, Windsor Detroit.
No. 371—8.30 a.m. for Lakefield
No 608—8.35 a.m. for Hastings, Campbellford Belleville, connecting with the International Ltd. for Kingston Brockville and Montreal and points in Maritime provinces
No 100—11.45 a.m. for Hastings, Campbellford Stirling, Belleville, Kingston and Brockville with the "Capitol City" train for Ottawa also with Inter-City Limited for Cornwall and Montreal
No 92—12.00 noon for Port Hope, Oshawa, Toronto, Buffalo, Philadelphia, New York London Chatham Windsor and Detroit
No 373—12.10 p.m for Lakefield
No 95—4.37 p.m for Lindsay Orillia, Toronto, connecting with "International Ltd" for London Sarnia, Port Huron and Chicago also with the "National" for Winnipeg and Pacific Coast points and with No 47 for North Bay and Cochrane and No 89 to Buffalo Philadelphia and New York
No 699—8.45 p.m for Lindsay
No. 94—8.45 p.m. for Port Hope Cobourg, Kingston Montreal New York. Boston Carries through sleeper to Peterborough to Montreal Daily except Saturday and Sunday.

ADVERTISE IN THE EXAMINER

DAVIS-THOMPSON COMPANY, LTD.
Insurance and General Agency.
433 GEORGE STREET - PHONE 40

A PENNY A DAY KEEPS FOOT TROUBLE AWAY!
FOR PARTICULARS CONSULT—
W. A. SETTLE, FOOT SPECIALIST
124 HUNTER ST. W., PETERBOROUGH, Ontario. PHONE 649
T S, tf—5820

RESOLVED... greater SAVINGS in 1931

4% ON DEPOSITS

"He saves much who saves a little with regularity."

Regular deposits of small amounts will often accomplish more than infrequent deposits of larger amounts.

Start an account to-day in our Savings Department, which offers you special facilities and advantges.
"There is no substitute for a Savings Account."

The Toronto Savings and Loan Co.
437 GEORGE ST., PETERBOROUGH
Office Hours: 9 a.m. to 4 p.m., Saturday: Open until 5 p.m.

THE SON OF TARZAN No 30 (Metropolitan Newspaper Feature Service, Inc.) By Edgar Rice Burroughs

Days passed, and with traveling, hunting and climbing, the boy's muscles developed and his agility increased until even phelgmatic, Akut marveled at his pupil's prowess. The boy, realizing his great strength, became careless. He strode through the jungle, his proud head erect, defying danger. When Akut took to the trees at first scent of Numa, the lad laughed in the face of the king of beasts and walked boldly past him.

Good fortune was with him for a long time. The beasts he met were well-fed perhaps, or his very boldness so filled them with surprise that often he passed within a few paces of some great lion without arousing more than a warning scowl. But one day he met a lion who had not dined. They were walking across a little plain on which grew small clumps of bushes. The boy was the first to discover the lion's presence.

"Rum, Akut," called the boy to the ape who was a few yards to his right. "Numa has hid in the bushes. Take to the trees, Akut! I, the son of Tarzan, will protect you," and the boy laughing, kept straight along his way which led close behind the brush where the lion lay concealed. The ape shouted to him to come away, but the lad only flourished his spear and executed an improvised war dance to show his contempt for the king of beasts.

Closer and closer he approached until with a sudden angry growl the lion arose from his bed not ten paces away. He was a huge fellow, with a shaggy mane and blazing eyes about his great jaws. The boy, with only his pitifully inadequate spear, realized quickly that this lion was different from the others he had met. The nearest tree was several yards to his left. The lion would be upon him before he could make it. Escape seemed cut off.

IMMACULATE CONCEPTION BAZAAR Tuesday, Wednesday, Thursday, Apr. 7-8-9

COMMUNITY HALL, EAST CITY

HOT MEALS SERVED EACH DAY FROM 5 TO 8 O'CLOCK—ADULTS 40c, CHILDREN 25c. CITY BUSSES STOP AT DOOR. A GREATER ABUNDANCE THAN EVER OF SEASONABLE ARTICLES.

Established 1868

For 2,000 Lbs. to the Ton

PHONE 48

Conger Lehigh Coal Co., Limited,

266 Charlotte St.

T. O. DONALDSON, Local Mgr.

C. J. Ray, C.L.U.

808 Water St.

Attractive Protective and Investment Insurance for every individual, featuring Pension Bonds, Pure Endowments, Life Annuities, College Policies, and every type of Ordinary Insurance proposition

SUN LIFE ASSURANCE CO. OF CANADA. Peterborough

Phone—Office 3200. Res. 2749

S-Mar 28-3 mos-4368

FOR EXPERT RADIO SERVICE Call

Kenneth McCannan

46 or 772

Any Make Repaired at Reasonable Charge

8d-28-1-4-8-11-15-18-22—853

RADIO SERVICE

Expert Service on All Makes. 14 Years' Experience.

ROY A. WHITE

Radio Sales and Service

Store 3575 - Res. 542-M

W & S

Theres a mighty good stock of Lumber at this yard awaiting your inspection. If you are an expert lumberman your visit will be all the more welcome. We're proud of the Lumber we sell and will be glad to have you look it over.

Choice Oak Flooring at, foot laid measure 9c

Maple Flooring at, foot laid measure 6¾c

Satin-Finish Flooring at current prices.

See Tobe Fredenburg and He'll Show You.

Scott Coal & Lumber CO.

PHONE 1636

Corner Dalhousie and Bethune

CYCOLOGY SET

"TO SOME FOLKS EASTER JUST MEANS EASTER EGGS - AND EASTER RAGS !"

To us the most obscure electrical repair problem is an open book. We know auto generators, electric drills, induction motors. For repairs that satisfy—see us.

ABBOTT'S ELECTRIC REPAIRS

PHONE 709 DAY 3397 NIGHT AT REAR COR GEORGE & DALHOUSIE STS

LOCALS

CARD PARTY.

St. Alphonsus' Lyceum, Monday, April 6th. 8.15 p.m. 6 good prizes. 2d-81-766.

DANCE IN KEENE

Monday, April 6th. Moncrief's Orchestra. Admission 95c and tax. 3d-80-715.

EASTER MONDAY AT S.A. HALL

Beautiful Tableau "The Master." Singing by Songster Brigade. Admission 10c. 1d-80-750

REAL HARDWOOD

Closest price on the best Body Hardwood, 4ft. length or cut 12 inches. Alfred McDonald Lumber Co., Ltd. Phone 176. 5d, 80, 609

NOTICE

Now is the time to have your Eave Troughing and Plumbing repaired. Special prices. Goodfellow & Welch. T. T. S.-Apl. 19, 499

THINK OF IT!

Maple Hardwood Slabs, $5.00 per ½ cord; Mixed Wood, $4.00; Oak Hardwood Slabs, $4.00; Hemlock Slabs, $3.75, and Pine, $3.00.—Baker's. Phone 676. 165 Dublin Street. 6d-80-195

DRY MILLWOOD

Very suitable for early spring use. Cut 12 inches long, $3.50 for half cord or still better value in our standard load for $4.50. 'Phone THE PETERBOROUGH LUMBER COMPANY, Ltd. Phone 3160. 7d, 81, 665

EXTRA DRY WOOD.

Choice Body Hardwood, Maple; extra heavy Hardwood Slabs, Maple; also Heavy Hemlock Slabs. 'Phone 96. McCarthy & Johnston 10d-81-542

NOTICE

The men of the Sacred Heart Parish will receive Holy Communion in a body at the 8 o'clock Mass, tomorrow, Sunday, April 5th.

WHERE QUALITY COUNTS.

Why buy cheap wood when you can get good wood cheap. You will be tickled to death with every stick sent if purchased from Sanitary Ice Supply. Coal, Wood, Coke and Charcoal. 'Phone 147. dtf.

TRINITY W. A.

Are holding a Trio Tea and Sale of Home-made Marmalade and Cooking on Tuesday Afternoon, April 7 at the home of Mrs. R. J. Kidd 462 Hunter Street from 3 to 6 p.m. Come and bring a couple of friends. 1d-80-755

JOHN'S TEA AND COFFEE 'PHONE 929 9d-w.s.-710

GENERAL ELECTRIC RADIOS. HOTPOINT RANGES, For sale by W. GORDON HALL. Wiring - Repairs. Phone 1403-W. 88 London St. tfs-tf-5609

Contracting and Building, Alterations and Repairs, Shingling, Hardwood Floors. F. BARRETT. Phone 2804-W 6d-81-530

Let Us Furnish Your Home

Here you'll find a wide range of fine Canadian Furniture, Carpets, Rugs, Beds and Bedding, Housefurnishings, Stoves, Baby Carriages—in fact, we can furnish your home complete from cellar to attic at a substantial saving. And remember, "we can't be undersold; your credit is good, and our

TERMS ARE EASY

Come in and talk it over with us

Home Furnishing COMPANY

208 CHARLOTTE. Phone 1428

t.f.s-101.

EASTER GIFTS

If you are going away for Easter and wish to take an Easter Gift to a relative or friend, we have a beautiful selection to choose from.

We are showing some wonderful pieces of Easter Jewelery that will go nicely with your new Easter costume.

Newest design in Necklets, Bracelets, Ear-rings, etc., are now on display.

The April Birthstone is the Diamond. Wear your Birthstone.

Some fine new pieces of Silverware have been added to our stock and are of highest quality and at moderate prices.

See our windows for a fine selection of Easter Gifts.

WARNE BROS.

DIAMOND HALL

Phone 880. 349 George St.

HOUSEKEEPER WANTED.

A position is open for a woman who would go as housekeeper at a summer hotel, for the season. Telphone 1114W.

LADIES' AUXILIARY, CANADIAN LEGION

Will hold their monthly meeting in the rooms on Monday evening at 8 o'clock sharp. 1d-70-753

ABERT E. GREENLAW,

The noted colored singer, will sing 'Open the Gates" at George Street Church so Sunday morning, and in the evening "The Holy City," "Up from the Grave," "Were You There," and "Heaven, Heaven."

SKII CLUB DANCE

First annual dance will be held on Monday, April 6 in Conservatory of Music Hall. Moving pictures of skiing to be shown at intermission. Those who have not yet received invitations phone D. M. Hall, 1241. 2d-81-769

OLD TIME SOCIAL

Knox W.A. are holding a social on Wednesday evening at 8 p.m. in lecture hall. Good programme of old time songs and games; refreshments served. Admission 25c. 2d-81-768

CARD OF THANKS

David Hayward and Arthur Wells and his family desire to thank the members of the Board, the staff and superintendent, Miss Lancaster of Anson House, the officers and staff of the Peterborough Cereal Company, the members of the main office staff of the Canadian General Electric Company, as well as all other friends who showed much kindness and sympathy during the illness and death of a loving wife and mother.

Aunt Polly Joins the W.M.S. Hear How

By the Miss Mission Circle, in St. Andrew's Sunday School Hall, Monday, April 6th, at 8 o'Clock. Silver Collection. 1d-80-770

The W.M. and Officers of Royal Arthur Lodge A.F. & A.M., No. 523, G.R.C., Will pay a fraternal visit to J. B. Hall Lodge, No. 145, Millbrook, on the Evening of **Thursday, April 9th,** Leaving Masonic Hall at 7 p.m. Brethren are invited to attend. Any Brother wishing transportation, 'Phone the W.M. No. 767. J. J. CRAIG, Worshipful Master. 1d-80-763

HORSESHOEING AND CARRIAGE REPAIRS. Satisfaction Guaranteed. Prices Attractive. Phone 92. The G. WALTER GREEN Co. Ltd McDonnel Street West

ROOFING

Bird's Twin Shingles and Paroid Roofing lasts longer.

ESTIMATES GIVEN

Fred H. Rowan

549 King PhPone 851

MAIN STREET TOPICS

Jabs and Jottings as Picked Up by an Examiner Reporter

GROW VEGETABLES THIS YEAR

Adopt this Horticultural slogan and plant those backyard gardens and vacant lots this year.

TRIPLET DAFFODILS

Triplet daffodils! Such were the specimens brought to The Examiner office this morning, grown by David Jordan, florist of this city.

Mr. Jordan informs us that such a freak is unusual. The variety is Bicolour Victoria, and each stem carries three beautiful yellow daffodil heads.

RADIO LICENSES DUE.

City Police issued a reminder this morning that the period of grace during which radio licenses were to be secured elapsed on April 1st, and that many radio fans in the city are still operating without having paid the fee for 1931.

RELIEF FUND

The following is to-day's list for the fund for the Peterborough Relief Association:

Total previously reported $12,978.76

Messrs. R. Neill Ltd. Staff (add) 13.00

Total to date $12991.76

Of the total amount actual cash $11,180.66; the balance pledged.

WEDDINGS

COWAN—CLEGG

A very pretty wedding took place on Thursday, April 2 at St. Paul's manse, when the Rev. Wm. Allan, united in marriage Blanche Elizabeth, only daughter of Mr. and Mrs. J. E. Clegg, Homewood Ave. and Richard Lawrence, third son of Mr. and Mrs. H. B. Cowan.

The bride was attired in mauve flat crepe, with small black hat and carried Easter lillies. She was attended by Miss Helen Turner, and Mr. Gordon Richardson was the best man.

The young couple left immediately after the ceremony on a motor trip to Buffalo and Niagara. On their return they will reside at the Fligg Apartments.

OBITUARY

AARON RICKNER.

The death of a former resident of this city took place in Rochester, N.Y., on April 1 in the person of Aaron Rickner, after a short illness. He leaves to mourn three sons: Walter G., William J., Harold V.; two daughters, Mrs. Chester Swan, all of Rochester, and Mrs. Joseph Trussler of Toronto.

This is the third death in the family in three months, his wife and daughter passing away recently.

MRS. DAVID C. HUBBS.

The funeral of the late Mrs. David S. Hubbs of 414½ George street who passed away after only a short illness on Thursday took place from Belleghm's Funeral Home at 2 o'clock yesterday afternoon. Rev. J. E. J. Millyard of George Street United Church officiated and interment was made in Little Lake Cemetery.

Mrs. Hubbs, (nee Irene Henderson), was born 23 years ago in Otonabee township, eldest daughter of Mr. and Mrs. Wm. G. Henderson. She has lived in Peterborough for the past three years. Surviving her are her sorrowing husband, an infant daughter, Irene, a son, William, her parents, three brothers and five sisters.

FRED C. FORSTER

Word was received in the city this morning of the death which occurred in Toronto of Fred C. Forster, a native of North Monaghan Township.

The late Mr. Forster was 67 years of age and had been employed for the past forty years with the Gurney Company in Toronto. He was one of their oldest mechanics.

He leaves his wife and one son and one daughter in Toronto; also brothers John Herbert of this city, William S. of Ottawa, and a sister, Mrs. Steer of British Columbia.

The funeral service will be held on Monday from his residence, 122 Park Mount Road, Toronto, at 2 p.m. Arrangements are being completed for the attendance of four brother members of the I.O.O.F. No. 111 Peterborough, of which the deceased was an early member.

MRS. EMMA LOUISE BATES

The death of Mrs. Emma Louise Bates occurred last evening in this city. Mrs. Bates was 81 years of age, and was born in Jersey City, N. J. She resided for eight years in North Bay, and during the past year has lived in this city with her daughter, Mrs. N. J. Wootten, 512 Dixon street. Her sole survivors are Mrs. Wootten and Mrs. Isaac MacDonald of Philadelphia, her husband having predeceased her two years ago.

The remains will be taken to North Bay, where service will be conducted by Rev. H. A. Simms of St. John's Anglican Church. Interment will be made in St. John's Cemetery.

BIRTH

WELCH—On Wednesday April 1, 1931 to Mr. and Mrs. H. Welch, 609 Lock street, a daughter (Mildred Marian).

MARRIAGE

COWAN—CLEGG—On April 2, by Rev. Wm. Allan, Blanch Elizabeth, only daughter of Mr. and Mrs. J. E. Clegg, 525 Homewood Ave. to Richard Lawrence, son of Mr. and Mrs. H. B. Cowan, 292 London St.

IN MEMORIAM

SIMPSON—In loving memory of our son, Frank Simpson, who was killed in action at Vimy Ridge, fourth of April, 1917.

Just fourteen years ago to-day since our great sorrow fell,
But in our hearts we mourn the loss of him we loved so well.

—Sadly missed by father, mother, sisters and brothers.

IN MEMORIAM

LOUCKS—In loving memory of Mrs. John Loucks who departed this life April 5th, 1929.

In our hearts your memory lingers,
Sweetly, tender, fond and true;
There is not a day, dear mother,
That we do not think of you.

God saw that she as suwffering
And the hills were hard to climb,
So He closed her weary eye lids
And whispered "Peace be thine".

—Sadly missed by her son and family.

Immigrants entering Canada last year numbered 104,806.

Percy Council

WARKWORTH, MARCH 17, 1931

The Municipal Council of the Township of Percy met this day in a Special meeting to consider the appointment of a Township Road Superintendent and to receive the return of the Collectors' Roll.

Wm. J. Baker, Reeve, in the chair, other members present Alfred Merrill, Deputy Reeve, James Lamey, C. J. Boyce, and Geo. S. Partridge, Councillors.

Considerable time was spent in checking up defaulters list in reference to 1931 taxes with the collector.

Moved by Baker, seconded by Geo. S. Partridge, That this Council of the Township of Percy through the Provincial Engineer and the Minister of Highways, pray that Mr. John McCubbin be removed as overseer of Highways for the above Township, and that a hearing be arranged for if possible at the regular Council meeting on April 6th in Warkworth, or at an early date after a week's notice to this Council.

Yeas and nays being asked for vote as follows: Yeas: W. J. Baker, Partridge, Boyce, Merrill. Nays: Lamey.

Moved by Jas. Lamey, seconded by Alfred Merrill, That this Council adjourn to meet on Monday, April 6th, at 10 o'clock a.m. Carried, W. J. B.

Certified Copy of Minutes on this date. P. S. EWING. 1d-70-752

Build a Home First

H. T. HICKEY

Building Construction — Alteration and Repairs

GILMOUR STREET — PHONE 2024

Let RADIO Bring You The EASTER MUSIC

Why not get that radio tonight and enjoy the beautiful Easter music? It will bring happiness into every day. Buy a DeForest Crosley. Low price, easy terms. We can install it tonight.

Radio Sales and Service

185 CHARLOTTE STREET — PHONE 3575

MR. MOTORIST—

Your car will look like new if you entrust the refinishing to

The G. Walter Green Co., Ltd.

DUCO AUTHORIZED REFINISHERS

Our painters are highly skilled and only Genuine DUCO is used. Consult us for Simonizing, Fender and Body Repairing, etc.

PHONE 92 - - - 406 McDONNEL STREET

Modernize **YOUR BATHROOM**

Modernization of your plumbing will repay you over and over in convenience and health, comfort and appearance. We will outfit your bathroom with modern equipment and

MAKE YOU A LIBERAL ALLOWANCE FOR YOUR PRESENT FIXTURES

Easy Terms for the balance, if desired

GOODFELLOW & WELCH

Plumbing and Tinsmithing

379 WATER STREET - - - - PHONE 599

Vulcanizing

Car Repairing

Our allowance for your old trade-in tires is as good as any in the city, when purchasing new tires. We have real bargains in good used tires. Call and look them over before buying.

Mr. Kirkpatrick, a factory trained man is in charge of vulcanizing. Mr. Harry Moore in charge of car repairing. Our new tire prices are as low as any where in the city. Try us for real snappy service.

McIntosh Srveice Station

Cor. George and Park Hill Rd. Phone 3254

THE EXAMINER SOCIAL CLUB

announces another great community event in the form of an

EASTER DANCE

to be held in the Canadian Legion Hall

Friday, April 10

Dancing Commencing at 9 o'Clock.

MOSE YOKOM AND HIS BAND

have again been engaged for the big event—so hold everything for next Friday night.

TICKETS ARE 50c.

A large part of the proceeds goes to the City Relief Fund.

DANCE At Paragon Hall TONIGHT WITH Mose Yokom And His Band

Stock Tonic Salt

We have a supply of this fine help to the health of your stock to be cleared at a fraction of its cost.

A BAG FREE

IN THIS WAY

The 50-lb. bag, regular price $10.00, now..... **$4.00**

The 25-lb. bag, regular price, $5.00, now..... **$2.00**

And ONE BAG FREE with every bag purchased.

POULTRY TONIC, in 25 and 50-lb. bags—prices the same—and a FREE BAG with the purchase of one.

Insure the health of your herd or flock in this easy way. Offer good while present supply lasts.

SILVERWOODS Limited

377 AYLMER STREET

3d-28-4-11.

SPRING SALE OF MONUMENTS

We have a large stock of monuments, finished and partly finished, also granite in the rough from the world's best quarries. There are many different shades of red, grey, pink and black, imported direct from European and American quarries, also from Scotland and our own Canadian granites.

Now is the time for intending purchasers to place their orders. It gives us ample time to finish and erect them before Decoration Day; and more important still, for all orders given us in the early Spring we will make a

Reduction of 10 per cent.

on our regular manufactured prices. We can make any style of memorial—large or small, as we have a fully equipped plant and expert mechanics.

At present, we have a number of the usual size monuments, in the newest artistic designs, reduced for early spring delivery. Our staff are also engaged in making a memorial fountain costing $4000. Our design, made right at our factory, was chosen from those of the leading firms of Canada and the United States.

We guarantee all our granite and workmanship to be the best, and our prices are the lowest.

We invite you to call and inspect our stock, and we will be pleased to give you further information.

COUGHLIN'S MONUMENTAL WORKS

216 Hunter St., Peterborough

3d, 21, 28 & 31.

PROBABILITIES
Moderate winds; fair to-day and Tuesday; cool to-night.

The Evening Examiner

HOME EDITION

IF IT WILL HELP PETERBOROUGH AND DISTRICT, THE EXAMINER IS FOR IT.

VOL. LXVI., No. 80 — PETERBOROUGH, ONTARIO, CANADA, MONDAY, APRIL 6, 1931 — PRICE THREE CENTS

PROMINENT CURLER KILLED CLEANING GUN

Two Young Girls Perish in Tenement Fire

BLAZE STARTS AS RACKETEERS BOMB BUILDING

Victims Overcome By Smoke As Family Rushes to Make Escape.

SIX OTHERS INJURED.

Tragedy is Outcome of Grocer's Refusal to Pay Protection Money.

NEW YORK, N. Y., Apr. 6.—Racketeers who planted a bomb in the grocery store of Sebastian Giarussio in Shabby Avenue were responsible for a tenement fire in which two small girls were burned to death last night. Six other persons were injured.

The bombarding brought to an end a quiet warfare which the grocer had been waging with racketeers over a period of weeks. They badgered him with demands for protection money, and refused to accept his explanation that he was unable to raise it. The demands gave way to threats, and the bombing came as a punishment.

Although the explosion wrecked Giarussio's store on the ground floor of the tenement, the tenants in the dingy rooms above suffered most. They were thrown from their beds and ran, panic-stricken, into the halls. But the fire spread so quickly through the torn walls that after the first minutes it was impossible to escape through the street entrance and they scrambled down the back stairway.

Charles de Prena, a laborer, herded his wife and three daughters into the corridor only to find that the escape which he had planned was cut off. In the confusion and smoke Mary, 11, and Lillian, 9, were cut off from the rest of the family and their bodies were found on the landing at the second floor.

EUROPE HOLDS EASTER MONDAY

Banks, Exchanges, Gov't and Public Offices All Shut in England.

PICK UP WILL BE SLOW.

LONDON, Eng., April 6. (AP) — Easter Monday finds virtually the whole of Europe a dead continent as far as ordinary activities are concerned, a great share of the population still being on vacation.

In Great Britain business still is at a holiday standstill with banks, exchanges, Government and other public offices and shops all closed.

The same conditions prevail in France, Germany and most other continental countries where the observance of the Easter holidays is a thorough going practice and the outdoor joy is as unconfined as weather conditions will permit.

Business as usual will be resumed tomorrow, although it probably will be slow in picking up owing to matters which accumulated during the prolonged holiday extending from last Thursday afternoon until Tuesday morning.

Mayor Walker Back To Battle Critics

NEW YORK, N.Y., April 6 (C.P.). —Mayor Walker was back home today to begin his counter-attack on the critics of his administration.

Tanned and energetic, he returned yesterday from his vacation in California and spent the day resting at his apartment.

Speaking of his critics, Mayor Walker remarked:

"They've asked for this fight. We'll give them all we've got. There's not a doubt in my mind of the outcome. It's a political attack, nothing more. Tammany has nothing to fear."

Rescuing Picture Costs Man Life

MARION, N.C., April 6.— Because Charles E. Ivey, 60, wanted to save his invalid wife's picture from flames that were destroying their home he was dead to-day.

He was found dead after the house burned with his wife's picture clutched to his breast. He apparently had escaped from the house, gone back for the picture and been overcome by smoke. Mrs. Ivey was in a hospital when the fire broke out.

23 Drifters Spend Night in Lock-Up

Twenty-three men in jail and yet not one a prisoner was the paradox presented Saturday night in the local lock-up. A stranger, looking at the crowded quarters behind the barred door, might have been pardoned had he concluded that a riot had been quelled.

The men were all drifters who had sought the police station as a haven of rest. They had begged to be locked-up so that they might dispose themselves on a little strip of the big bed in the station.

CAMPBELL HAS CLOSE ESCAPE AT BROOKLANDS

World's Motor Car Speed King Looks Death in Eye for Few Seconds To-day.

CONNECTING ROD BREAKS.

Car Becomes Unmanageable Travelling 100 Miles Per Hour in Making Turn.

BROOKLANDS Eng., April 6 (AP) Sir Malcolm Campbell, world's motorcar speed king, looked death in the eye for a few seconds to-day while an almost unmanageable racing car carried him along steeply banked track at Brooklands at 100 miles an hour.

Competing in a handicap event at the opening day of racing on the Brooklands auto racing program, Sir Malcolm was just completing the first lap of a 12-mile race when the rod holding the front wheels in position broke. As the spectators lining both sides of the track gasped in horror, Sir Malcolm fought the careening car along the steeply banked track as the other competitors roared past, and brought it to a halt without mishap. If the car had gone off the track it probably would have meant death both to himself and many spectators.

Sir Malcolm said it was one of the closest calls he'd ever had.

"I was braking preparatory to taking a turn" he said, "and suddenly I heard a terrific crash and the front wheels locked. I was doing well over 100 miles per hour and I don't know how I held the car on the track. Somehow I managed to pull her in. It was a ghastly experience. I suppose my luck holds good.

The broken rod lashed about, as Campbell fought the car to a standstill, tearing the spokes out of one of the wheels.

ATTEMPTS TO FORM GOVT.

LONDON, Apr. 6.—(AP)— Nicolas Titulescu, Rumania Minister, here, left today for Bucharest presumably to attempt to form a Government to replace that of Premier Mironescu, which resigned Saturday.

QUALITY STONE IN NEW QUARRY NEAR MARMORA

Exceptionally Fine Body of Marble to be Quarried in Hastings County.

UNIQUE DEPOSIT.

Immediate Development is Announced in Despatch From Hamilton.

HAMILTON April 6 (Special) — Present indications point to the immediate development of an exceptionally fine body of marble situated in the Township of Marmora, near Marmora.

Recently through the efforts of R. Bloomfield G. M. Doolittle and associates have become interested, and have signified their intention of immediately and vigorously proceeding to operation, if the evidence as at present obtainable is confirmed. A core-drill is on the way to the property to check existing cores and preparations are in progress to quarry marble as soon as indications are definitely and unmistakably proved.

The deposit is somewhat unique in that it is remote from intrusions and lies against Huronian limestone. It analyzes 98 per cent. calcium carbonate, is readily quarried, easily worked, takes a very fine polish, and in colour is white, shading to pink, green and black.

The history of the discovery is interesting. In 1913 the property was optioned by United states parties for the prospecting of iron. It was diamond-drilled to a depth of 500 feet, and disclosed marble all the way. The idea of the iron was abandoned, and the interest in marble was inspired. A core-drill was introduced and six cores to a depth of 130 feet removed, disclosing a very fine grade of marble throughout. The optioners desired to exploit the marble, but the owners conceived the property to be of tremendous value, and possessed very extravagent ideas of price. The Great War terminated negotiations and the proposition has remained dormant until the present.

The property lends itself to easy and economical quarrying. The C. N. R. and C. P. R. is quite adjacent, so that transportation can be accomplished over both lines. The overburden is not excessive and is easily stripped. All the existing cores show that it is remarkably free from seams and other imperfections.

Mr. Doolittle is particularly well-qualified to successfully exploit this proposition, as he has devoted his energies to quarrying since his youth. One of the earliest operators in crushed stone in the country, the undertaking at Dundas has developed to immense proportions, as well as other quarries in the district, until in 1930 the aggregate of stone crushed and shipped for operations under his control exceed 1,000,000 tons.

Queenston Quarry in the few years it has been under Mr. Doolittle's direction has come to the front very

(Turn to page 6, please.)

Clerk Locked in Cellar as Lone Bandit Loots Montreal Store and Bank of $1,258

MONTREAL, Que., April 6 (C.P.). — A bold thief robbed a Branch of the Banque Canadienne Nationale and a hardware store simultaneously over the week-end. Entering the Cachon Hardware Store on Belanger Street he asked the clerk for a pane of glass, which he apparently knew was kept in the cellar. He turned the cellar door key on the clerk and took $580 from the till.

Then he turned his attention to the bank branch in the same store and robbed the teller's cage of $678. The clerk was not freed till some time later when a woman customer entered the store and heard his shouts.

$1,000 in Money Taken From Car

TORONTO, Ont., Apr. 6.—(C. P.)—Theft of $1,000 from a suitcase in a rumble seat of his car was reported to local police last night by William A. Stephenson of Havelock, Ont. Stephenson and his wife have been visitors here for the past week-end en-route to Cobalt, Ontario. The loss was discovered when Mr. Stephenson went to his car to remove some luggage from the rumble seat which had been locked.

DON WOOD HURT IN COLLISION

Motorcycle Crashes Into Rear End of Automobile on Port Hope Highway.

REMOVED TO HOSPITAL.

Colliding with a motor car on the Port Hope Highway yesterday afternoon, Don Wood, 273 McGill Street, well known as a sea flea racing driver and hockey player, suffered several broken bones in his right foot and is now in Nicholls Hospital.

Wood was riding a motorcycle and had just crested the Water Trough Hill when he crashed into the right rear of a car, driven by Leo Crough, 14 Aylmer Street. Crough was turning left on to a side road, known as the Dobbin Line, and was all but clear of the highway when the accident occurred.

The motorcycle hit the car with such force as to crumble the right rear wheel. Wood's right foot was squeezed and twisted between the car and the motorcycle, and several small bones were severely fractured. Dr. G. S. Cameron attended him.

CREW BEING HELD BY COAST GUARDS

Canadian Rescued After Vessel Sinks in Collision With U. S. Patrol Boat.

SUSPECTED RUM-RUNNERS.

NEW LONDON, Conn., April 6 (C. P.). — The crew of the Nova Scotia motor vessel Symor, sunk in a collision with the U.S. patrol vessel Legare, were still held at coastguard headquarters to-day.

The Symor went down on Friday night, the crew being rescued by the patrol boat and conveyed to Coastguard Base 4 here on Saturday. It was reported the Symor carried a cargo of liquor.

Those held here under the alien restriction law were the captain of the Symor, Aubrey Bachman, Lunenburg, N.S., and eight others whose names are being withheld by coastguard officials.

Attempts by the Canadian Press to learn details of the collision or the names of the crew were thwarted by Commander Ryan of the coastguard base to-day. He refused to give the names or to allow newspapermen on the reservation.

The crew of the Symor were held for investigation by immigration authorities and it was improbable any charge would be laid against them. Their release was expected to-night.

The Weather

With rare exceptions, Easter is generally favored with bright, sunshining weather, and yesterday was no exception. The temperature was up to 51 degrees in the shade; the sky was blue, and everything conducive to the display of the proverbial Spring "toggery." Lowest temperature last night, 27 degrees. Robins have been numerous for some days, and yesterday blackbirds were around. Thick ice is still in Chemong and Rice Lakes. Warm weather can never be looked for until it moves.—W.F.

SERIOUS CRASH IS AVERTED BY DRIVER OF BUS

Bus and Four Other Automobiles in Tie-up on Port Hope Highway.

AT KENDRY STATION.

Cars and Bus Are Damaged But Not One of the Passengers is Injured.

Only the presence of mind of Samuel Calladine, driver of a Peterborough Bus Line chartered vehicle prevented what might have been a serious accident this morning, when to avoid a tangle with four other vehicles he fearlessly steered his huge vehicle, laden with 25 passengers into a ditch this side of Kendry crossing. So deftly did he handle his bus, that it remained on all four wheels. The passengers themselves paid him tribute, for when another bus came to complete the journey to Toronto, they insisted that Calladine pilot it, which he did.

Leaving from the Royal Bank here at about 9.30 this morning, the bus which was chartered by W. Pratt and Company, real estate brokers of Toronto and Peterborough, was preceded by a large car driven by Alec McLeod and containing his wife and two children. Approaching the Kendry crossing at about 9.45, the two vehicles followed in the wake of a truck owned by the Peterborough Cereal Company. The truck came to a stop at the crossing, the driver intending to turn left to the elevators, while the McLeod car and the bus pulled out to pass it.

A car driven by Martin Holland of Lakefield, travelling north, caused Mr. McLeod to jam on his brakes and make an attempt to pull in again at the rear of the truck. It was too late, however, the bus struck the rear of the car, while the other vehicle also came into collision. Acting with great presence of mind Calladine, the bus driver, realized that to pull his large vehicle around suddenly would probably result in a spill and headed for the ditch, landing on all four wheels.

The rear of the McLeod car was battered, while the Holland vehicle had the left rear fender and running board ripped off. The bus was damaged badly enough to require that it be towed in to the garage. It arrived in Peterborough about 2 p.m.

Traffic Officer Edward Hornick rushed out to the scene of the smash, conducted an investigation and supervised the clearing up of the damaged vehicles.

Plane Crash Victim Shows Improvement

SUDBURY, Ont., April 6 (C.P.). — The condition of Murdoch (Buck) Smith, who was seriously injured on Sunday afternoon in an aeroplane crash at Ramsay Lake, is reported to be much improved this morning. Smith spent a good night and is cheerful to-day. He will undergo an X-ray examination for possible internal injuries. He sustained a broken leg and fractured jaw, together with several minor hurts.

Teachers Gathering For 70th Convention

TORONTO, Ont., April 6. (CP)— Approximately 4,000 public and secondary school teachers, inspectors, university professors and trustees are gathering in Toronto to-day for the seventieth annual meeting of the Ontario Educational Association which opens to-morrow.

Premier Henry, as Minister of Education, McGill University will be the chief speakers to-morrow when the delegates will also be welcomed by Sir Robert Falconer, President of the University of Toronto.

On Wednesday evening an address will be given by Principal Pyfe, of Queen's University and the election of officers will take place.

GANDHI DECIDES TO DISPENSE WITH COLLEAGUES' AID

Will Take to London Only Three or Four Cabinet Members and Several Financial Experts.

ACT AS ADVISERS ONLY.

New Move By Mahatma Takes India and Indian Gov't Entirely By Surprise.

BY JAMES A. MILLS

NEW DELHI, Apr. 6.—(AP)— Mahatma Gandhi has decided to dispense with the aid of erstwhile colleagues at the forthcoming Round Table Conference at London and will represent the Nationalist cause there by himself.

His decision has taken India and the India Government entirely by surprise and has added fuel to the flame of his critics who have complained increasingly recently that he was assuming the role of a dictator of the Nationalist movement.

It was Gandhi's first intention to take twelve persons with him to Great Britain for the Round Table Conference, at which a future constitution for India is likely to reach well rounded form, instead of the fifteen delegates to which the All India National Congress is entitled.

Cut Number to Five

Last week he whittled the number

(Turn to Page Two, Please)

Quebec Legislature Closes 17th Session

QUEBEC, Que., April 6. (CP)—After a long, and at times, stormy session, the fourth assembly of the Seventeenth Legislature prorogued late Saturday night with no announcement from Premier Taschereau as to dissolution or the date of the Provincial general elections expected this summer.

The session saw legislation enacted relieving the situation of married women in the matter of control of their own and common property, as recommended by a Royal Commission but failed to encourage the women in their annual fight to secure the Provincial franchise. Another measure sought annually by women and a small portion of the Assembly, the right for women to practice law within the Province, was also turned down.

Oxford, England, home of the famous university, has had a war over the question of whether drinks should be sold at the local skating rink, the "drys" winning when the license was refused.

EDDIE BROWER, GRANITE RINK SKIP, IS VICTIM IN HIS HOME AT TORONTO SHOTGUN ACCIDENTALLY GOES OFF

Only Last Month He Skipped His Crew to Second Place in MacDonald-Brier Contest.

THIRD TIME TO ENTER.

Has Captured Many Trophies as One of Canada's Foremost Curlers.

TORONTO, Ont., April 6 (C.P.). — Eddie Brower, the well-known curler, was killed this afternoon when the shotgun he was cleaning in his home accidentally discharged.

He was one of Canada's foremost curlers, and only last month skipped the Toronto Granite rink to second place in the Macdonald Brier Contest, emblematic of the single rink championship of the Dominion.

Third Time to Enter.

This year's competition was the third time he had entered the Macdonald-Brier since it was instituted five years ago. He qualified for it this year by having, along with Charlie Bulley, won the Ontario Tankard.

Last year Mr. Brower took a rink to the Manitoba Bonspiel and brought home one of the leading trophies.

Survivors Protest When Listed Dead

MALAGA, Spain, April 6.—(A. P.)— Ettore Vicenzio and Uyest Koubanec, two survivors of the collision of the steamer Florida and the aircraft carrier Glorious last week, saw their own funeral yesterday.

To-day they were visiting the offices of ther respective consuls protesting against being listed as dead. Yesterday as they walked along the street they saw the burial of two bodies which were supposed to have been theirs.

MANUFACTURERS ABLY DEFENDED BY J. H. VERNOR

Speaker Shows How Management of Industries Contributes to Community Welfare.

ADDRESSES ROTARY.

Idea That New Machinery Causes Unemployment Vigorously Refuted.

An eloquent defence of the profits system in industry and an emphatic demand of the oft-heard statement that the development of new machinery has been responsible for unemployment, featured an unusual address by Rotarian John H. Vernor at to-day's luncheon of the Peterborough Rotary Club.

Declaring that those who were in the business of manufacturing had too often been maligned and that it was fitting that once in a while they should say something in their own defense and show how the management of their industries contributed to community welfare, Rotarian Vernor launched out into a vigorous address on the place of capitalism in the present scheme of things, that held his listeners in close attention until he concluded his eloquent remarks. So masterly was the speaker's analysis of conditions much in the public eye to-day, that it was felt that the benefit of his address should be extended to a larger circle.

Accordingly, at the end of Rotarian Vernor's effort, it was suggested by Rotarians W. R. Morris and Fred L. Roy, that the speaker should give the same talk at the Rotary District Conference this year.

It is not possible for The Examiner to publish the address in full to-day,

(Turn to Page 5, please)

SIX ARE DROWNED TRAPPED IN AUTO

Driver Approaching Ferry Dock Loses Control and Machine Plunges Into River.

TWO RESCUED.

CHESTER, Ill., April 6.—A coroner's jury was called to-day to investigate the drowning of six persons, including an entire family of father, mother and three children, here last night when a motor car in which they were riding plunged down an embankment and into the Mississippi River. Two other occupants of the car were rescued.

John Maness of St. Louis, driver of the car, started down the embankment, which leads to a ferryboat landing, but had gone only a short distance when he discovered the boat was in the middle of the stream. Upon seeing the car, attendants of the boat signalled they would return to the Illinois side, but Maness appeared to lose control of the vehicle and it plunged ahead at rapid speed.

Attaches of the ferry rescued Maness and Allen Brooks, who managed to free themselves from the car, a coach, and made futile attempts to pull Mrs. Maness and Mr. and Mrs. Frank Cerney and their three children from the water. Early to-day all of the bodies, with the exception of that of one of the Cerney children, had been recovered. All occupants of the car lived in St. Louis.

Death Penalty Being Settled For Michigan

DETROIT, Mich., April 6 (C.P.).— The question of whether Michigan is to re-establish capital punishment for murder is being decided to-day by votes of the Senate.

The State has not had the death penalty for any crime except treason for more than 80 years, and it has been a century since there was a legal execution. The issue before the voters to-day was placed on the ballot by the Legislature in the form of a referendum on a bill providing death in the electric chair for first degree murder. A State-wide campaign has been conducted on both sides of the issue.

Other issues in the State-wide election to-day were of a minor nature.

Former U.S. Official Gets $100,000 Fine

WASHINGTON, D.C., April 6. — (CP)—A sentence of one year in jail and a fine of $100 000 against Albert B. Fall, former Interior Secretary, was affirmed to-day by the District of Columbia Court of Appeals.

At the same time the court upheld the decision of a lower court under which Harry M. Blackmer was fined $60,000 for contempt of court in refusing to return from France, to appear as a witness in the oil trials of Harry F. Sinclair and Fall.

Fall was convicted of accepting a bribe from Sinclair for a lease granted the California Oil and Naval Oil Reserves while Fall was Secretary of the Interior.

A twin-screw unsinkable motor lifeboat has just been put into service at Denlee Point, England.

THREAT OF STUDENTS' COUNCIL BLUFF SAYS EDITOR OF VARSITY

Board of Governors Might Discontinue Compulsory Fee Towards Paper.

FORM STOCK COMPANY.

Recent threats of the Student's Administrative Council of the University of Toronto that if it does not get its own way regarding the appointment of next year's editor of "Varsity" it will recommend to the Board of Governors the withdrawal of the compulsory fee which supports the paper, were termed a bluff by A. E. F. Allan, editor-in-chief, in an interview with The Examiner. He did not deny the possibility that the Board of Governors themselves might discontinue the compulsory fee in which case he mooted the probability that the "Varsity" staff would form a joint stock company, which would aim at conducting an independant paper along virile lines and not a paper of platitudes and apologies.

"If the Board of Governors discontinues the compulsory subscription fee," said Mr. Allan, "the S.A.C. would either have to sell subscriptions themselves or drop the "Varsity" altogether, but if they attempt to sell subscriptions for the kind of eye wash they want, they will not be able to do it. The other alter-

(Turn to Page 12, please)

Boa Constrictor Plays Stowaway

BUFFALO, N.Y., April 6.—A South American boa constrictor came to town today with a load of bananas. The bananas had been ordered; the snake was a stowaway.

While Charles Gaglione was unloading the fruit, the five-foot reptile came out and went for a crawl. Mr. Gaglione was very much upset and when he got his breath several blocks down the street he telephoned for advice and aid.

The society for the prevention of such things sent a fellow around, and finally Mr. Gaglione returned to the job of unloading bananas.

SETS CYCLE RECORD

IMPERIAL, Cal., April 6. (CP)— Joe Petrali, Chicago, claimed a new cycling record yesterday after winning a three mile race in two minutes, 15 2/5 seconds with a motorcycle powered by a 21-cubic inch engine. In winning the race at the Imperial county fair ground track Petrali defeated Miny Waln, Springfield, Mass.

FOUR MURDER CASES FACE JUDGE AS SPRING ASSIZES OPEN TUESDAY

Brockenshire to Come Up For Constable's Death—York Townsthip Bribery Case Listed.

Solloway, Mills To Appear.

TORONTO, Ont., April 6 (C.P.). —Four murder hearings will face Mr. Justice McEvoy when he opens the sitting of the Spring Assizes here to-morrow afternoon. The highlights of the coming Assizes will be the trial of Jack Brockenshire, of Windsor, jointly charged with Harry Clarkson, for the murder of a local police officer last December. Brockenshire, who was shot when he tried to elude police officers, was taken to a local hospital, where he remained for more than two months before being removed to the local jail hospital.

The two other men who face charges of murder are William Scotty Milne, alleged to have killed his wife, and Ambrose Greenhill held for the death of Montague J. Hamilton, a former fellow-workman

Eight Bribery Charges.

Four manslaughter cases are also listed on the docket, while other cases include eight charges of bribery as a sequel to Judge Denton's investigation into York Township engineering affairs. I. W. C. Solloway and Harvey Mills, former partners in the now defunct stock brokerage firm bearing their name, will also appear before the Assize Court on charges of theft.

C. W. Bell, K.C., of Hamilton, Ont., will act as special Crown prosecutor during the sitting.

Fishermen Rescued After Drifting 9 Days

LOS ANGEDLES, Cal., Apr. 6. — Coast Guardsmen yesterday rescued two Japanese fishermen who had been at the mercy of the sea for nine days and were without food or water in a disabled fishing boat.

The rescue was effected near Anacapa Island where the fishermen, J. Mura and M. Mayedon dropped anchor March 27 when the crank shaft in their 36-foot craft broke.

Physicians said they would recover.

Noted British Actor Hubert Druce Is Dead

NEW YARK, N.Y., April 6.— (A. P.)—Hubert Druce, British actor, who for more than 40 years has been associated with the theatre, both as a producer and a player, died of pneumonia to-day. He was 61 year old.

Mr. Druce first appeared on the stage in London at the age of 17 in "The Blue Bells of Scotland." He made his New York debut two years later, in 1889 in "Richard III," in support of Richard Mansfield. One of his best known roles was that of Giabrio in "The Sign of the Cross." He toured the United States, Great Britain and Africa, playing the role 987 times.

Among the more recent plays in which he appeared were Deburau, Manhattan, and Seventh Heaven. In 1912 he appeared with John Drew in the Perplexed Husband.

U. S. OFFICER IN CHARGE OF SURGERY SPLITS WITH PRESIDENT MONCADO, LEAVES BY SPECIAL MARINE PLANE

Searching Inquiry Under Way Into Saturday Night's Events.

FEELING RUNS HIGH.

Shooting Occurs When U. S. Sergeant, Believed Demented, Reprimands Guards.

MANAGUA, Nicaragua, Apr. 6.—(AP)—A searching inquiry was under way today into events of Saturday night which culminated in the shooting of a United States Marine Corps Sergeant and a subsequent dramatic contact between a United States naval surgeon officer and the President of Nicaragua.

The Marine Corps Sergeant, W. H. Pigg, who also was a Second Lieutenant in the Nicaraguan National Guard, is understood to have become slightly demented as a consequence of the severe strain to which everyone here has been subjected since last Tuesday's quake.

Guards Shoot

In the course of a reprimand to members of the Guardia Nacional he was shot and killed, and was taken to a house nearby where President Moncado and members of his staff had established their residence. Intense excitement prevailed and feeling outside ran high.

Lieutenant Commander William Hatfield, who has been in charge of the herculean surgical task which followed the earthquake, heard of the shooting, and understanding that a marine was wounded, rushed to the house.

He was stopped at the door by two Nicaraguan officials, supposed to be Anastacio Samoza, acting Foreign Minister, and Antonio Floces Vegan, Minister of Public Works who does not speak English.

Lieutenant Commander Hetfield demand entrance and when it was refused forced his way into the house.

Undiplomatic Answer

Inside he found the Marine Sergeant dead instead of wounded as he had expected. President Moncado appeared and reminded the United States naval officer that he was President of Nicaragua, a reminder to which Hetfield made what was understood to be an undiplomatic answer.

Lieutenant Commander Hetfield left for Corinth, seaport on the Pacific coast, by a special United States Marine Corps aeroplane at noon Sunday, leaving the surgical work which he has directed in the hands of others. No official statement has been made by Colonel F. L. Bradman, commanding marines, other than an inquiry to develop the facts in Pigg's death was underway.

Managua spent a sad Easter Sunday. The city's churches all were destroyed in the quake which levelled the city and took 2,000 lives last Tuesday but masses were said at several improvised chapels. Martial law of the strictest type prevailed and to most of the inhabitants remaining in and about Managua the day was merely another in an endless quest for food.

The correspondent driving in from Puerto Zuelo after dark last night, found Managua deserted and dark, with the atmosphere of a cemetery at midnight. United States Marines and Guardia members stood on every corner, watchful for looters, of which 20 or more are understood to have been shot in the past few days.

Affair of Honor Decided by Guns May Prove Fatal

MEXICO CITY, April 6 (C.P.).—Two Mexican men chose Easter Sunday to fight a duel and iron out an affair of honor.

Two men drove up the greyhound racing track just outside the city in a taxicab, descended from the cab, and after walking out onto the track and separating themselves by a few paces, started firing at each other.

One fell, probably mortally wounded, and the other got into the taxi and departed. A frightened track employee called an ambulance, which took the wounded man to a hospital.

MEN DROWNED WHILE HUNTING

Two Trenton Men Loose Their Lives in Bay of Quinte.

BOAT CAPSIZED.

BELLEVILLE, April 6—Arthur Lamorre, 25 years old, single, son of Mr. and Mrs. Joseph Lamorre, and Henry Williams, aged 32, married, both of Trenton, were drowned early yesterday morning in the waters of the Bay of Quinte near their home. Despite repeated dragging operations all day Sunday, the bodies were not recovered.

The first report of the drownings reached the police station at 4 o'clock yesterday morning, when Vernon Carter said he had heard two men shouting for help while he was out setting muskart traps near the town. The police hastily reached the scene, but there was no sign of the men, and the only evidence of the double tragedy was an empty rowboat found floating near the scene.

Boat Capsizes.

Carter stated that he had talked with the two men about 2 o'clock when they pushed off in the boat, he believed to shoot ducks. Apparently the boat capsized. Lamorre was associated with his brothers in the butcher business. He was formerly a hockey player on the Trenton team. He was a Roman Catholic and a member of the Knights of Columbus. Williams, whose widow does not live in Trenton, had been a resident of the town for some years. The two young men were fond of hunting, and reports state that they sought wild ducks which frequent a marsh west of the town. They were also efficient oarsmen.

Boy Plunges to Death.

PORT COLBORNE, April 6.—John Paul, 13 year old son of Gaspar Paul, Port Colborne, was drowned yesterday afternoon when he fell into Lock 8 of the Welland Ship Canal at Humberstone. The boy was walking along the edge of the lock wall with a companion, Frank Simons, 10 years of age, and, according to the younger boy, the first intimation he had of the tragedy was when he heard a splash, and saw Paul struggling in the water. He ran to the other end of the dock, where a number of men were seated in a car, but by the time grappling irons had been obtained the boy had been in the water more than half an hour. When the body was removed from the water it was taken to a lock-house and artificial respiration was applied for seventy minutes, without effect. At the point where he fell in there was only about eight feet of water, and from the wall to the water there was a drop of nearly forty feet. The boy was the oldest of a family of six children, the others being girls varying in age from 11 to 2 years.

Are You Modern?

THE modern housekeeper, with the aid of Crown Diamond paints, varnishes and quick drying enamels, is continually improving the appearance of her home. ★ These prepared paints are so simple to apply, that it is possible to change the color scheme of a whole room in a few hours at a very low cost. A wide range of artistic shades allows the most delightful combinations of tones

Ask your nearest dealer for a Crown Diamond Prepared Paint shade card, or write to us. We make a pure paint for every purpose.

CROWN DIAMOND PAINT COMPANY LIMITED
TORONTO - MONTREAL - HALIFAX

THE MODERN MAN BURNS HIMSELF UP.

Excepting trained athletes, we moderns are puny creatures compared with our forefathers. Even athletes soon burn out eating acid-forming foods, the great cause of modern physical inferiority. From 32 to 50 Dr. Jackson was one of the unfit. At 50 Dr. Osler gave him four months to live, dying from acid-forming foods. He then invented alkali-forming Roman Meal. Before that he had lived on the ground floor, unable to climb stairs. Four years afterwards he climbed the fifty storeys in Washington's Monument, up and down, solely due to the alkalinizing properties in Roman Meal. In September, 1928, when seventy, he ran five miles in forty-five minutes—was not even winded; again due to Roman Meal. Write for free booklet, "HOW TO KEEP WELL," and other literature, also sample of Roman Meal and Kofy-sub, the new alkaline beverage, to ROBT. G. JACKSON, M.D., 502 Vine Ave., Toronto 9, Ont.

Queen Mary was one of the most frequent and enthusiastic visitors to the recent exhibit of Persian art in London.

PRAIRIE GOVT'S TURN TO OTTAWA WITH TROUBLES

Frauds Prevention Act and Grain Futures Commission Representatives Are Stickers.

LITTLE COMMENT.

Premier Brownlee Only Prime Minister From West to Attend Parley.

WINNIPEG, Man., April 6. (CP)—Prairie Governments turned toward Ottawa to-day for the next steps in two important matters—selection of the Governments' representative on the grain-futures Royal Commission and reaction to the decision of the Alberta Supreme Court's Appellate Division that the Alberta Security Frauds Prevention Act is ultra vires in part.

Though Premier John Bracken of Manitoba, and Premier J. T. M. Anderson of Saskatchewan, are still at the provincial capitals, they leave comment on both matters to the provinces' delegates who left Winnipeg yesterday for Ottawa where they will attend an inter-provincial conference opening to-morrow. Premier J. E. Brownlee of Alberta, is the only prairie first minister journeying to the meet.

Security Frauds legislation in several provinces, passed following the Attorney-General meeting at Toronto more than a year ago, is regarded as being endangered at least to some extent by the new Alberta ruling. The decision finds the Alberta Attorney-General's department may not continue its proposed probe into Mercury Oils Ltd., and Mill City Petroleums Ltd., since they hold Dominion charters.

Attitude a Question

Attitude of the western governments to the suggestion that an appeal to the Privy Council might be the basis for a settlement will not be known immediately. The suggestion was advanced last night by Hon. W. H. Price, Attorney-General of Ontario, following announcement of of the Alberta ruling. Hon. J. F. Lymburn, Alberta's Attorney General reaches Ottawa to-day in the van of the prairie contingent.

Intimation that a new interprovincial parley of anti-fraud laws may be necessary is expected by Hon. W. J. Major, Attorney-General for Manitoba.

Sir Josiah Stamp, noted British economist, and W. Sanford Evans, independent Conservative Member of the Manitoba Legislature for Winnipeg and prominent grain statistician have already been named by Premier Bennett as chairman and grain-trade representative on the three-man oard, respectively. The prairie governments were granted the privilege of naming the third member.

Want But Afrikaans, Not English Tongue

Movement Against Bilingualism and in Favor of Afrikaans in Africa Growing.

CAPETOWN, South Africa, April 6 (C.P.).—Discussing a growing movement among the Dutch in South Africa against the English language and in favor of Afrikaans The Cape Argus editorially says in part:

"It will be a great pity if the cultural movement in favor of Afrikaans, which in itself deserves a great amount of sympathy, should simply degenerate into a sordid fight against the English language. Recent developments are distinctly disquieting, if not without a saving spice of humor. For some time past special correspondents of leading Nationalist newspapers have been paying surprise visits to country places in order apparently to discover who dares to speak, write or read English. One enterprising gentleman conducted an investigation at the Union Buildings, Pretoria, afterwards naming and putting in the pillory certain officials who had been found guilty of the unforgivable crime of using English in their daily conversation, they being by birth Afrikaans.

"Unquestionably enthusiasm of the wrong kind is getting the better of good sense in this delicate affair of language rights. As a clinching proof of this there is the ludicrous sequel to the recent complaint of R. B. Saayman, with the backing of the local Nationalist organ, The Burger, that the Afrikaans version of the papers set for a nurses' examination at Bloemfontein were open to severe criticism on the score of linguistic inaccuracy. It has since turned out that the papers were translated by no less distinguished an authority than Dr. C. Louis Leipoldt, who, besides editing a medical paper, is one of the foremost Afrikaans authors of the day. After this public servants who claim to be bilingual need not be discouraged if, loke poor Dr. Leipoldt, they are solemnly assured that their Agrikaans is not really up to the mark.

Huge Trade Credit To Be Given Soviet

MOSCOW, April 6. —(C.P.)— The Soviet Commission which will leave here after Easter under the leadership of George Piatakov, for Berlin to sign the final agreement for a $75,000,000 trade credit for 1931 is seen here as one of the first steps by the Russian Government to break what it believes is an economic blockade plot.

It is also a move to obtain finances which are much needed for the completion of the five year plan.

Wins $2,500 Award

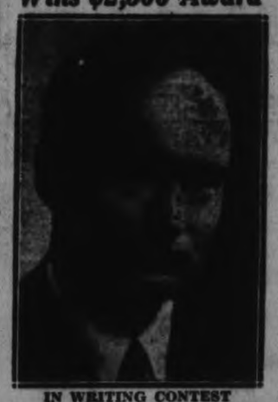

IN WRITING CONTEST

Raymond Knister of Port Dover, Ont., who has been awarded $2,500 as first prize in a Dominion-wide novel writing contest conducted by an Ottawa publishing firm.

POLICE UNEARTH MONSTER STILL

Outfit Located in Winnipeg Had Capacity For 1,000 Gallons.

OPERATORS ESCAPE.

WINNIPEG, Man., April 6 (C.P.).—Police to-day guarded what they they termed the largest illicit whiskey still ever seized in Western Canada. Secreted behind a baffling maze of concealed passages, the still was discovered in the Canadian United Products Building, Weston, late last night by W. H. Stubbs, special Excise Customs officer, and men of the City Morality Squad.

Deserted in a high-ceilinged compartment, its owners evidently having departed hastily before the raid, police found a copper still, which they described as having a capacity of 1,000 gallons. It was still warm, apparently having been used until a short time before the raid. Police are seeking to ascertain ownership of the huge distilling plant.

GANDHI DECIDES

(Continued from Page 1)

who would go to five, explaining that more would make an unwieldy group. Since then he has informed his Congress co-workers that since he had so much success as sole Nationalist representative in dealing with Viceroy Lord Irwin in connection with the recent truce ending the civil disobedience campaign he might repeat his success at London.

Moreover, he has argued, his hand would be strengthened at the second Round Table Conference if most of the Nationalist Cabinet, or working committee, remained in India to carry on the Congress program, thus convincing the British Government that the independence movement has come to stay and would increase in strength despite his absence.

He also has pointed out that this second Round Table Conference will deal only in fundamentals and that the usual doctrine of strength in numbers will not hold since there is no question of a majority vote.

Associates Disappointed

Several of Gandhi's associates, especially Mrs. Sarojini Naidu, are understood to be greatly disappointed at the decision which will deprive them of place at the London Council Table. Gandhi will take along Miss Madeline Slade, daughter of an English Admiral as his personal attendant and secretary and probably will take also, as advisers only, three or four members of the Nationalist Cabinet and four or five experts of finance, constitutional law and the Indian States.

Mrs. Gandhi will be left in India to attend to her knitting and spinning.

Parleys Continue.

Despite a doctor's injunction which forbade him receiving any visitors, in view of the growing precariousness of his health Gandhi over the Easter week-end continued his conferences with Lord Irwin regarding the Moslem-Hindu relationship problem.

The solution of this vexatious question is no nearer than it has been for centuries, and recent sanguinary Communal rioting at Cawnpore has not helped matters. The two leaders hope fervently that they can announce a settlement before April 29, when the Moslems celebrate the Feast of Bakrid. Tens of thousands of cows, sacred to the Hindus, are slaughtered for the feast, the event almost always bringing Communal rioting.

The principal point of differences between the Hindus and the Moslem minority is on electorates, the Hindus being willing to establish joint electorates and the Moslems holding out for separate electorates. The Viceroy Sunday made an impassioned plea to a score of Moslem leaders asking a compromise on the question, stating that if one was not forthcoming chances of succes of the second Round Table Conference would be jeopardized.

Shipping Companies Compromise In Japan

TOKYO, April 6 (A.P.).—Two of Japan's largest shipping companies, the Nippon Ysen Kaisha and the Osha Shosen Kaisha, signed an agreement to-day providing among other things, for a regulation of spheres of influence on certain routes.

Under the arrangement, the Nippon Yusen Kaisha will operate on the run to Puget Sound, while the Osaka Shosen Kaisha will monopolize the trade with the eastern coast of South America.

LARGE BLAST AT ONTARIO QUARRY IS ARRANGED FOR WEDNESDAY NEXT

Twenty-five Tons of Dynamite Will Be Used to Displace 125,000 Tons of Rock.

847 FT. OF TUNNELLING.

HAVELOCK, April 6 (Examiner Correspondence).—The plant of the Ontario Rock Quarry in Belmont, about four miles east of the village, is to be the scene of spectacular blasting operations on Wednesday morning between ten and eleven o'clock, when one of the largest blasts in the history of the quarry will be made.

Twenty-five tons of Forcite dynamite are being used on this occasion and it is expected that about 125,000 tons of rock will be displaced at one huge blast.

The hill has been undermined by approximately 847 feet of tunnelling, the main drift being about 290 feet long, and running in an easterly direction turning north. At intervals of twenty-five feet, this main tunnel is crossed by eleven shorter drifts, varying in length from twenty-five to one hundred feet. Five of these cross-cuts are run in an easterly direction. Each drift contains pockets at intervals of twenty-five feet, and the dynamite is placed into these pockets, which are tamped with quarry screenings, to keep the force of the blast in the required space. There is an average overhead displacement of eighty feet in the contemplated blast.

This particular plant has won the reputation of carrying out their blasting operations with a mathematical precision which is unexcelled by any similar concern. At present twenty-two men are employed placing the explosive, and tamping in place. Each packet of dynamite is being doubly wired by the plant electricians, to obviate the danger of unexploded

(Turn to page 6, please.)

BEWDLEY HALL IS DESTROYED

L.O.L. Building is Burned to Ground—Believed Burning Grass Ignited Hall.

CONTENTS DESTROYED.

BAILIEBORO, April 6 (Examiner Correspondence). — A fire which completely destroyed the L.O.L. Hall broke out at Bewdley at noon on Friday. Some of the residents hao been doing their spring cleaning, and it is generally considered that the burning grass ignited the building, causing it to burn to the ground.

When the fire was first discovered it had gained too much headway to be extinguished, and although the men quickly formed a bucket brigade nothing could be saved.

The building was a neat white frame structure in which the Bewdley Lodge have held their meetings for many years.

The Lodge papers, fife, drums and other equipment, including the furniture, were all consumed in the flames.

The loss sustained was quite heavy, as no insurance was carried on the building or furnture.

WHEN IN TORONTO
Make Your Home
HOTEL WAVERLEY
SPADINA AVE and COLLEGE ST.
A. E. Provost, Prop.
CONVENIENT-ECONOMICAL
Six Blocks to America's Finest Store — T. Eaton Co. (New Store) College and Bay Sts.
BUSINESS MEN LIKE THE QUIETNESS LARGER LIKE THE REFINED ATMOSPHERE
Club Breakfasts 40c up
Luncheon 50c Dinner $1.00
RATES $1.50 UP
Write for Booklet
TAKE DELUXE TAXI FROM DEPOT—FARE 25c

Three Jews Are Slain In Ambush At Haifa

JERUSALEM, Apr. 6.—(AP)—Two Jewish men and one woman were killed and four injured when a party of eleven Jews returning in a cart Easter night to Yagvour, near Haifa, were ambushed.

The jews were proceeding quietly it was reported here when suddenly a heavy fire was opened at them from both sides of the road.

Jerusalem was like an armed camp over Easter, with machine guns placed about the city and armored cars patrolling the streets because of expected riots between Mufti and Anti-Mufti forces during a procession of 2,000 Moslems. The parade however was concluded without disturbances.

Could You fill Your Husband's Shoes?

TOMORROW — could you "carry on" in your husband's shoes? Could you earn his income, in addition to caring for your home and children?

Probably not—and it is just for contingencies like this that Life Insurance was created. No one can accurately foretell the future, but everyone can provide for it. The earnings of the breadwinner need not suddenly stop—they can be continued with the aid of Life Insurance.

Perhaps you have discouraged your husband from providing the protection necessary for you and your children. If so, you would be wise to reflect on this fact:

"If every wife knew what every widow knows, every man would have adequate Life Insurance."

In literally millions of cases, Life Insurance has proved "The Love That Never Dies". It is the means by which every man can make certain that his family will be cared for—always.

Today is not a day too soon to talk over the future with your husband—or, better still, call in a Life Insurance Representative to discuss your mutual problem.

L-431

Life Insurance Service

One of a series of messages sponsored by Canadian and British Life Insurance Companies operating in Canada.

Right breakfasts start you on the Road to things you want

ENJOY your meals. Join the I-can-eat-most-anything folks. Quit the ranks of those who have to murmur, "Well, I wish *I* could." These are things that everyone wants to do. Don't you?

Well, you can, if you don't neglect constipation. You can attain to many things now denied by first thoroughly eliminating waste matter daily through eating more roughage. Prove this for yourself. Start a two weeks' test. Eat Post's Bran Flakes every morning as a cereal with milk or cream.

With berries or fruits these crisp, golden flakes are delightful.

You'll find a difference. You'll feel a whole lot better — on the road to things you've wanted to do, but couldn't. Don't stop at the end of two weeks. Eat Post's Bran Flakes *regularly* for health and enjoyment. Made in Canada.

now you'll like BRAN

Ordinary cases of constipation, associated with too little bulk in the diet should yield to Post's Bran Flakes. If your case is abnormal, consult a competent physician at once and follow his advice.

POST'S BRAN FLAKES
SO EFFECTIVE SO DELICIOUS

B10-31

Neighborly Notes

Please Phone items to 1600 or 1601

J. H. McGill of Centreville, deputy-reeve of Cavan, and Mrs. McGill were visitors in the city Saturday.

• • •

Miss Helen Shaw of Sault Ste. Marie, Ontario, is the guest of Miss Jean Robinson, King Street.

• • •

Mr. Ralph Adair of the School of Practical Science, University of Toronto, is spending the Easter holidays with his parents, Mr. and Mrs. C. B. Adair, Homewood Avenue.

• • •

The Misses Eva and Violet Fusee are spending several days in Toronto this week, and will attend also several of the sessions of the Ontario Education Association meetings.

• • •

Mr. and Mrs. Gilmour Swanson and daughter Jean, of Parry Sound, spent the week-end at the home of Mr. and Mrs. William Roberts, 260 Wescott Street.

• • •

The final games of the Peterborough Garrison Badminton Club's handicap tournament were played at the Armouries last Tuesday evening, many excellent contests being witnessed. In the ladies' singles Mrs. Stuart defeated Mrs. Melton 15-10, 12-15, 15-9. Men's singles. Capt. J. E. R. Munro beat Capt. Bolton 11-15, 15-9, 15-8. Mixed doubles. Capt. Munroe and Mrs. Melton defeated Capt. Monkman and Mrs. E. Wood 15-11, 6-15, 15-12 in the semi-finals, and the former pair won in the finals by eliminating Capt. Bolton and Mrs. Munroe in two straight games 15-10, 15-11. After the games were over the ladies served dainty refreshments and prizes were awarded to the winners of the different contests.

• • •

Mrs. Fred Long, Mr. and Mrs. Harvey Long and Miss Muriel Long and friend, of Windsor, motored to the city and spent the week-end with Mrs. Long's daughter, Mrs. Alf. Brisco.

• • •

Mr. and Mrs. J. W. Hales of Stewart street spent the week-end in Campbellford.

• • •

Miss Ada Adams of Windsor is spending the Easter holidays with her parents, Mr. and Mrs. F. Adams, Robinson street.

• • •

Mr. Hugh Lush celebrates a birthday anniversary to-day.

• • •

Mrs. Cyril Currier, with her son, Toni, and daughter Jane, of Ottawa, are spending Easter with Mrs. Currier's father, Mr. T. E. Bradburn.

• • •

Judge and Mrs. Joseph Wearing and son Morris, of London, Ontario, were in the city over the week-end and registered at the Empress Hotel. They returned home this morning.

• • •

Mrs. Walter Denston and her son Eric are spending two weeks in Montreal, guests of Mr. and Mrs. George H. Greening.

• • •

Mr. Herbert Bradburn of Toronto spent Easter with his parents, Mr. and Mrs. W. H. Bradburn, Homewood avenue.

• • •

Mr. and Mrs. Frank Erick (formerly Miss Gertrude Barnard) of Angola, New York, spent Easter with relatives and friends in the city.

• • •

Mr. and Mrs. Dick Genge and son Vincent, of Oshawa, spent Easter with the former's mother, Mrs. C. Genge, Donegal street.

• • •

Dr. D. B. Hay returned to Hastings this morning after spending the week-end with his mother.

• • •

Mr. Cecil Shaughnessy spent Sunday with friends in Toronto.

• • •

Mr. and Mrs. Alexander Roberts and children, of Toronto, came down to spend Easter with Mrs. Roberts' parents, Dr. and Mrs. W. D. Scott, Hunter street. Mrs. Roberts, with her small son and daughter, will remain here for two or three weeks.

• • •

Miss Margaret Lockington of Toronto spent the week-end with her mother here.

• • •

Messrs. Wilfrid and Jack Stratton, of Toronto, motored down to spend Easter with their parents, Mr. and Mrs. A. H. Stratton, Park street.

• • •

Mr. and Mrs. Archie Rose, Lundy block spent the week-end with friends in Toronto.

• • •

Miss Margery McNulty is visiting her uncle and aunt, Dr. and Mrs. Herbert Sullivan, in Hamilton, during Easter week.

• • •

Miss Josephine Lynch of the University of Toronto is spending the Easter holidays with her parents, Mr. and Mrs. J. J. Lynch, Weller street.

• • •

Mr. and Mrs. Lennox McLaren and little daughter, of Toronto, spent Easter with Mrs. Lennox's parents, Mr. and Mrs. Arthur Stevenson.

• • •

Miss Mary Reynolds of Toronto is visiting Miss Marselle McNulty, Hunter street.

• • •

Mr. and Mrs. R. O. Barber and daughter, Anne Marie, of Guelph, Mrs. Richard Bull, of Toronto; Mr. and Mrs. Geoffrey Graham and son, Buddy, of Oshawa, and Mr. Edward J. Purvis, of Oshawa, spent the week-end at the home of their parents, Mr. and Mrs. H. S. Purvis, Albert street.

• • •

A feature of the third dance for this season of The Examiner Social Club, to be held on Friday evening in the hall of the Canadian Legion, will be the bridge and euchre games in the upper hall, while dancing goes on downstairs.

• • •

For the first annual dance of the Peterborough Ski Club, to be held this evening in the hall of the Conservatory of Music, music will be played by Mowry-Steer and their Silver Collegians.

• • •

Mr. and Mrs. E. Jones of Toronto have returned home after spending the Easter holidays with the latter's parents, Mr. and Mrs. H. Greenhalgh of 100½ Stewart street.

• • •

Mr. Russel Lewis of the staff of the Bank of Montreal, Toronto, spent the week-end with his parents, Mr. and Mrs. M. J. Lewis, London street.

• • •

Miss Sheila Thomson of the Ontario College of Education, Toronto, is spending the Easter holidays with Mr. and Mrs. D. F. Drummond, George street. She has with her Miss Jean McNamara of Arnprior.

• • •

Miss Violet Duffy of the teaching staff at Marmora spent the week-end with friends in Peterborough.

• • •

Miss Gertrude Adamson of 15 Orpington Road spent Easter with friends in Toronto.

• • •

Master Jack White of Midland is staying with Mr. and Mrs. D. F. Drummond, George street, for the Easter holidays.

• • •

Miss Ida McBride of the Ontario College of Education, Toronto, is spending the Easter holidays with her parents, Mr. and Mrs. F. C. McBride.

• • •

Mr. Ross Lord of the teaching staff of the University of Toronto spent Easter with his parents, Mr. and Mrs. E. E. Lord, Dalhousie street.

• • •

Master N. T. de laPlante is home from St. Margaret's School, Kirkfield, to spend the Easter holidays with his parents, Mr. and Mrs. J. O. de laPlante.

• • •

An event of Saturday evening was the annual Ladies' Night of the Fortnightly Club, held at the Empress Hotel with a good attendance of the members and their ladies. Once a year this club, which is an exclusive literary organization holding fortnightly meetings during the season at the homes of the members, entertains the ladies and the occasion is made very enjoyable. Judge Joseph Wearing of London, Ontario, formerly of Peterborough, addressed the gathering on "Lights and Shadows in British Law", in his usual very eloquent fashion. Mr. A. Mowat is president of the Fortnightly Club, and other members are Messrs S. R. Armstrong, B. L. Barns, G. C. Caruthers, F. H. Dobbin, R. F. Downey, H. O. Fisk, W. R. Morris, C.A., E. B. Fowler, T. H. Gillespie, F. D. Kerr, K.C., Adrian Macdonald, F. J. A. Morris, A. Stewart, F. M. Somerville, H. G. Walker, A. MacNab, R. T. E. Hicks-Lyne, Dr. M. A. Morrison, Dr. H. M. Yelland and the Rev. Dr. C. V. McLean.

• • •

Miss Lottie Hogan, Charlotte Street West, announces the engagement of her sister, Kathleen Helen, to Mr. Archibald Maclay Hall, of Buffalo, N.Y., the marriage will take place in April.

FASHION SERVICE

3019

Youth and jauntiness expresses this accommodating little bolero dress for all occasions.

It's neither fussy nor too sportive to span over the needs of an entire day.

The softly falling bolero in a subtle way diminishes the width through the waist, and gives prominence to the flatness of the hipline. The gores of the slightly circular skirt are length giving and slenderizing.

A printed crepe silk in Algerian blue tones made the original of today's frock.

And this fascinating Style No. 3019 may be had in sizes 14, 16, 18, 20 years 36 and inches bust.

Other schemes equally wearable are navy blue flat crepe silk, a roman stripe wool crepe and grey canton crepe.

For resort, linen prints, pastel tub silks, men's striped silk shirting, and cotton mesh with angora finish are ideally suited to this model.

Size 16 requires 3 5-8 yards of 35-inch.

Our large Fashion Book shows how to dress up to the minute at very little expense. It contains most attractive Paris designs for adults and children, embroidery, etc.

Be sure to fill in the size of the pattern. Send stamps or coin (coin preferred).

Price of book, 15 cents or 10c when ordered with a pattern.

Price of pattern, 15 cents.

The Examiner:
Please order for me:—
Pattern Number.....
Size .....
My Name.....
Address .....
.....
In enclose 15c in payment.
Allow five days for return

CROUP
Spasmodic Croup is frequently relieved by one application of—
VICKS VAPORUB
Over 31 Million Jars Used Yearly

Just Between Us Women

A daily chat with Examiner neighbors conducted by Anne Wilcox

Have you ever noticed that every family has as many different personalities as there are members of it?

• • • • • • •

No doubt you have found that it lends interest to that household.

• • • • • • •

From the earliest infancy, traits of character begin to show, and these are widely diverse. Born of the same parents, no two children are of like individuality.

• • • • • • •

Parents have to realize this and not be looking for identical good traits in each little one.

• • • • • • •

Broadly speaking, however, there are two great divisions into which all people can be grouped, the positive and the negative.

• • • • • • •

There seems to be something electric about such elements as expressed in personalities. They have nothing to do with assertiveness or lack of it. Frequently it is said of an individual that he or she is a very positive character, when what is really meant is that the person is highly assertive.

• • • • • • •

The assertive person may have a strong conviction back of an assertion or he or she may merely speak in a decided and determined way to convince himself, as well as others of the value of what he is saying.

• • • • • • •

It is a mistake to consider the person to be negative who agrees to what others say. Very often such a member of the family is called "easy going."

• • • • • • •

Often the dread of a heated discussion makes an individual assent or keep silent which is interpreted to signify consent. It not infrequently happens in such cases that the person recognizes the futility of expressing contrary opinions.

• • • • • • •

The classification of individuals into positive and negative natures stated earlier goes deeper than arguments, agreements or silences.

• • • • • • •

A mother whose mind and heart are both alert recognizes these elements in her children and is helped thereby to understand how to handle them to bring the finest qualities to the fore.

• • • • • • •

She seldom analyzes her understanding but she knows how to appeal to the best in each child in ways often curiously different, but appropriate to each individuality.

HEADMSTRESSES VISIT CANADA

Twelve British Leaders Are Studying Training Given Canadian Girls.

36 DAY TOUR.

HALIFAX, April 6 (C.P.).—Under the leadership of Dame Muriel Talbot, a party of 12 British headmistresses of girls' schools in the Old Country arrived in Canada during the week-end aboard the C.P.R. liner Duchess of Bedford.

They will make a six weeks' tour of the Dominion, and will visit every scholastic establishment of note in every big city from Montreal to Vancouver. Arrangements have been made so that every day a program can be carried through which will enable them to make use of the 36 days at their disposal.

"We are explorers in the real sense of the term," said Dame Muriel Talbot in an interview before she left the ship. We are going to explore the educational system as far as it relates to girls in Canada, so that we can advise parents on the advisability of sending their girls to Canada to complete their education."

"Nowadays, the girl going to school thinks of the future, and maps out a career for herself. There is not much scope in the Old Country, and, like her brothers, she must cast around for some other country where she can earn a living.

"Canada is a young country, and girls' educational facilities have been brought up to a high standard, and therefore we are also here in the capacity of learners.

"We wish to see what Canada is doing for its girls, so that we can adapt any new ideas which we can make use of.

"If a girl is coming to Canada to earn her living, then she should fit herself for that purpose by completing her education here on the ground."

THIS EASY EXERCISE STOPS GAS BLOATING

Drink a glass of water. Stand erect and push out belly as far as you can. Pull it back way in. Do it 10 times. This washes stomach. To reach upper bowel add a little Adlerika to water. Adlerika washes out BOTH upper and lower bowel, removing poison which caused gas bloating, nervousness, bad sleep. It is harmless. Get Adlerika today; by tomorrow you feel the wonderful effect. McDermid & Jury, E. L. Payne, McDermid Drug Co.

FREE For free sample send 2c stamp to ADLERIKA CO., Dept. JJ, St. Paul, Minn.

DUNSFORD

Mrs. G. F. Burgess has returned having spent a few days with her daughter, Mrs. Clifford Bellamy of Lindsay.

Mr. and Mrs. Fred Maires of Lindsay spent a few days last week with their son, Mr. J. F. Maires.

Miss Maudie Brien is spending a few days with her cousin, Miss Ethel Sanderson of Lindsay.

Mrs. C. C. Bellamy and Jackie of Lindsay spent a few days last week with her parents, Mr. and Mrs. G. F. Burgess.

Mr. and Mrs. William Brown of Bobcaygeon spent Tuesday with Mr. and Mrs. William Myers.

Mr. and Mrs. W. J. Thurston of Millersmith spent Sunday with his parents, Mr. and Mrs. Thurston, Dunsford.

Mr. Donald Kennedy and sister, Helen spent Sunday evening with Mr. and Mrs. G. F. Burgess.

Mr. and Mrs. J. W. Elliott have returned having spent a few days in Toronto.

Mrs. W. J. Patrick has returned home having spent a few days with friends in Lindsay.

Mr. John McMullin of Millersmith spent a few days last week with Mrs. N. N. Thurston.

Mr. Harold Humphrey of Toronto was a business visitor to this village on Tuesday.

Miss Anna Burgess has returned having spent a few days with her sister, Mrs. C. C. Bellamy of Lindsay.

Mr. and Mrs. J. J. Robertson were visitors to Lindsay on Tuesday.

Friends of Mr. W. J. Thurston will be glad to hear that he is improving slowly after an operation in the Ross Memorial Hospital, Lindsay on Monday.

Mr. Mortimer Courtney of Toronto spent the week-end with Mr. and Mrs. Verne Thurston.

Mr. Clive Tully spent Tuesday in Lindsay.

Mr. Ross Roberston has returned to Lindsay having spent sometime with his mother, Mrs. A. Murdock, who is ill.

Mr. and Mrs. Delman Thurston visited with the latter's parents, Mr. and Mrs. John Brien.

Mrs. William Brown has returned after spending a few days with Bobcaygeon friends.

DROPS DEAD AT EASTER SERVICE.

MONTREAL, Que., April 6. (CP)—While welcoming worshippers to Easter services in Westmount Baptist Church Sunday William George Ricet, Chairman of the Board of Deacons, died of heart failure. He was 73 years of age.

He was a native of Paris, Ont., and a prominent member of the Dominion Commercial Travellers' Association. He was President of the firm of Rickert and Roberts Limited, manufacturers agents.

The time has come for every business man and woman in the city of Peterborough to rally around the Peterborough Chamber of Commerce banner.

That Body of Yours

By James W. Barton, M.D.

LIME IS NECESSARY FOR THE BODY'S NEEDS

I often speak about lime and of its importance to the health of the body; every cell needs lime.

While 99 per. cent. of all the lime in the body is found in the bones, it has recently been learned that this lime in the bones may be used by the other tisues in the body when the need arises.

As you know, the liver stores up sugar from the bread, vegetables, and sugars eaten, and when the system is deprived of vegetables for any time, the liver gives up some of its sugar to keep the body tissues and the processes of the body in good working order.

Similarly the bones are a storehouse for lime and give up some of their lime to the body when the need arises.

Now you can see that in growing children and even in adults, that if insufficient lime is being taken into the system in the foods eaten, that some of the lime from the bones and teeth will have to be used to make up this need. Thus a few years ago you saw many youngsters with bow legs, pigeon chests, and a gangling walk, all due to a lack of lime in the system. Now these cases are not seen so often, because research physicians discovered that it was lack of lime and lack of sunlight that was responsible for rachitis or rickets as it is called.

As milk is the simplest and most effective method of getting lime into the body the drinking regularly of a considerable quantity of milk has been the means of lessoning greatly the number of "rickity" children.

It has also been discovered that lime is just as necessary to the soft tissues of the body as it is to the bones and teeth.

Small quantities of soluble lime salts have been found to increase the energy of the heart. Small quantities also have been found to stimulate and strengthen the action of the muscles and nerves of the body.

When the blood is not "sticky" enough, bleeding easily starts, and is often hard to stop. It has been found that small, regular doses of the lime salts increases the "viscosity" or stickiness of the blood, and prevents the tendency toward bleeding.

I've spoken before about the wonderful results obtained in some hospitals in treating old varicose vein ulcers, by chloride of lime taken internally well protected by Syrup. Sajows recommends about 7½ grains to the dose—always well diluted.

If youngsters, and adults also, would drink plenty of milk, they would get all the lime necessary. However, as adults grow tired of milk, meat vegetables and ordinary drinking water will supply the necessary amount.

Remember the body needs a daily supply of lime.

PRINCE OF WALES SPRINGS SURPRISE

Cousin of Mrs. R. N. Stuart, City, Accompanies Royal Princes on Tour.

Recently when the Royal Princes paid a visit to the Buenos Aires Exhibition, they were accompanied by Mr. Bellasis, general manager, and two or three other officials. The visit was unexpected and was made during the lunch hour.

It is interesting to note that Mr. Bellasis is a cousin of Mrs. R. N. Stuart, 701 Stewart Street, this city.

A telephone call a few minutes before the Princes arrived at the ground was the only notice the officials received, states a news despatch. The reason for keeping the visit secret was that Their Royal Highnesses desired to see the show unhampered by crowds, an object which was successfully achieved.

At the conclusion of the tour the Prince of Wales expressed his pleasure at the remarkable progress that had been made in the preparations even in the short time since his last visit.

Favorite Recipe

EGGS BAKED WITH CHEESE.

Into a buttered baking dish break the required number of eggs. Sprinkle with grated cheese, salt and pepper, and cover with a little cream. Place in a hot oven (350 degrees to 400 degrees) till whites are set (about 15 to 20 minutes). Serve with toasted rusks or toasted brown bread buttered.

SCRAMBLED EGGS AND PEAS.

Mix six eggs with half a cup of milk. Season with salt and pepper, then add one-half cup of peas. Scramble slowly in buttered pan. Instead of peas, corn, chopped meat, parsley or green peppers may be used. Also, instead of scrambling, this dish may be made in omelet form.

The Peterborough Chamber of Commerce is your organization; it never ceases working for you. Support it.

FREE TRIAL OFFER OF KRUSCHEN

If you have never tried Kruschen—try it now at our expense. We have distributed a great many special "GIANT" packages which make it easy for you to prove our claim for yourself. Ask your druggist for the new "GIANT" 75c Package.

This consists of our regular 75c bottle together with a separate trial bottle—sufficient for about one week. Open the trial bottle first, put it to the test, and then, if not entirely convinced that Kruschen does everything we claim it to do, the regular bottle is still as good as new. Take it back. Your druggist is authorized to return your 75c immediately and without question. You have tried Kruschen free, at our expense. What could be fairer? Manufactured by E. Griffiths Hughes, Ltd., Manchester, Eng. (Estab. 1766). Importers: McGillivray Bros. Ltd., Toronto.

PULPIT CHAIRS ARE PRESENTED

Family of Mrs. Margaret Telford Present Chairs in Her Honor to Church.

AN EARLY PIONEER.

The services at Bethany Tabernacle yesterday proved a real blessing to all present. In the morning the pastor gave an inspirational message on the resurrection of Jesus speaking of its importance, the proofs of resurrection and some of the blessings of resurrection.

An added feature of the service was a simple but expressive memorial to one of the oldest members of the church, namely, Mrs. Margaret Telford, who passed away six months ago. The memorial took the form of a gift by her children of a beautiful set of three pulpit chairs. On the behalf of the family, A. J. Johnston, one of the elders, made the presentation. Mr. Johnston, in his remarks spoke of the consistent Christian life of the deceased that she had been an inspiration to the other members and to many outside of the church. The pastor, Rev. G. H. Johnson, responded to this presentation as follows:

"On behalf of the members of this fellowship, I gratefully acknowledge our heart felt thanks for this most fitting and appropriate memorial to the late Mrs. Margaret Telford. We wish to convey our sincere appreciation to the Telford family for their generosity and their wise choice in the selection of that which will perpetuate the memory of their dear mother. These pulpit chairs shall greatly enhance the beauty of the church and I believe that I repeat the prayer and innermost longing of every heart when I say "May God grant that none shall ever sit upon them save those who shall be true to every oracle of God and who shall stand firmly for an unmutilated Bible."

Mrs. Telford was one of the early pioneers of this work in the city of Peterborough, and though at the time of your pastor's coming to this city, her active days of service were at an end, being confined to her home through sickness, still it was my pleasure on a number of occasions to enjoy prayer and fellowship with her. She always manifested a deep love and reverance for the Word of God and keenly appreciated spiritual fellowship.

Her interest in the missionary program of the Christian and Missionary Alliance was very keen and her name is remembered by a number of foreign workers, who are even now proclaiming the gospel in lands where Christ is so little known. It was the privilege of a number of them to enjoy the hospitality of her home."

A BEDTIME STORY

Howard R. Garis

UNCLE WIGGILY AND THE BEE

"Be careful, Uncle Wiggily! Be careful!" called Nurse Jane Fuzzy Wuzzy to Mr. Longears one morning as he statred to hop away from his hollow stump bungalow to have an adventure.

"Be careful about what?" asked the rabbit genltleman. He paused on the steps, thinking, perhaps, he had forgotten to bring with him the twinkle on the end of his pink nose. But as he looked he saw that the twinkle was there so everything was all right. Except for what Nurse Jane had said.

"Be careful about getting wet," said the muskrat lady housekeeper. "You know it is April now and showers may fall at any time. The March winds have stopped blowing."

"And the winds couldn't blow off my hat for it was stuck on with molasses!" chuckled Mr. Longears.

"No, but you can get wet in April showers just the same, if you don't take an umbrella," said Miss Fuzzy Wuzzy.

F S CAPEN 4-2

Carefully he picked up the bee

Uncle Wiggily looked up at the sky. It was as blue as baby's eyes and not a cloud was to be seen.

"I am not going to bother to carry an umbrella," said Uncle Wiggily with a jolly laugh. "I don't believe it will rain. Why, it showered yesterday afternoon you remember, Nurse Jane."

"Yes, I know it did," answered the muskrat lady. "It rained just in time to April Fool the Fox, the Wolf and the Bob Cat who were hiding in the hollow stone vases to catch you. But even though it rained yesterday it may shower again today and you have no umbrella. Better take one, Uncle Wiggily!"

"No, he answered, "thank you. I don't believe it will rain."

Away he hopped, over the fields and through the woods looking for an adventure and also looking up at the sky to see that it kept as blue as baby's eyes with never a cloud.

At first everything was lovely. The sun shone, the April wind blew sweetly and softly and Uncle Wiggily was happy. It was too soon to look for May flowers or he would have searched for some to take home to his wife. Then, all of a sudden, as Uncle Wiggily was hopping past a little clump of trees he heard a voice saying:

"Oh, dear! Oh, dear! Oh, dear! Now I can never fly home!"

"Ha! Perhaps this is a little fairy who has lost her wings and so cannot fly home," murmured Mr. Longears as he heard the voice but could see no one. "Yes, it must be such a little fairy I can't find her."

"Oh, dear! Oh, dear!" sighed the sad voice again.

"Who are you and what is the matter?" asked the rabbit gentleman, still peering about for a sight of some tiny creature. "Are you a fairy who has lost her wings?" he asked.

"No," was the answer. "I am not a fairy, but I have hurt my wings. I have not exactly lost them but they are all crumbled from bumping into a tree. Oh, what shall I do?"

"I will help you if I can," Uncle Wiggily said. "But though I can hear you I cannot see you so I think you must be a fairy, especially as you say you have wings."

"Fairies are not the only creatures that have wings," the voice went on. "Birds have wings but they are not fairies. And the reason I am so smal lis that I am a honey bee."

"Oh, then I can see how it is!" exclaimed Uncle Wiggily. "Tell me where you are and I will pick you up and put you in my soft pocket and take you home since you cannot fly. Were are you?"

"Down on the ground near your paw," was the answer. Looking down, Uncle Wiggily saw a poor Honey Bee with crushed and bruised wings that had been hurt when the tiny creature zoomed against a tree. "I flew away from my home hive in the hollow tree," buzzed the Bee. "I was looking for some early flowers and did not see the tree until I bumped into it. If I can get back to the hive the Queen will mend my broken wings for me."

"I will carry you back to the hive tree," kindly offered Uncle Wiggily. Carefully he picked up the poor bee and put it in his pocket. Then he started to hop through the woods, going the way the bee buzzed to tell him, so he would reach the hollow tree where many thousands of the insects had their home or hive.

All of a sudedn there was a loud, booming noise.

"What is that?" cried Uncle Wiggily.

"Thunder!" buzzed the bee. "I think it is going to rain."

And then, all of a quickness, it began to April shower very hard.

"I am getting all wet!" cried Uncle Wiggily.

"Haven't you an umbrella?" a ked the bee.

"Alas! No! I didn't bring one!" said the rabbit. "Oh, what shall I do?"

"Hop to the tree hive and we bees will make you an umbrella," was the answer. So Uncle Wiggily hopped very fast through the shower.

(Copyright, 1931, by Howard R. Garis.)

COLD CONFINES KING TO ROOMS

Physicians Take No Chances of His Majesty Taking Another Bronchial Attack.

RAINY WEEK-END.

LONDON, April 6 (C.P.)—Inconvenienced by a slight cold, King George is remaining in the Royal Apartments at Windsor for the present in order to minimize likelihood of complications during one of the nastiest Easter seasons Great Britain has known in years.

Indicative of the lightness with which the monarch's illness is regarded, is physicians decided not to issue a bulletin regarding his condition. He is being attended by one of the nurses who took him through his serious illness of two years ago, but one of these has been attached to the Court since that time and no significance is attached to her present care.

His Majesty remained up and about most of Easter Sunday, but did not attend the service in the Castle chapel, which would have involved a walk through the drafty, unheated corridors and passages of the old building.

Since the almost fatal illness which resulted from the King's standing bareheaded in the bad weather at the Armistice Day celebration of 1928 every effort has been made to minimize the exposure to which he is subjected. Although fully recovered from the illness another bronchial attack would put a severe strain upon his physique.

His Majesty was but one who remained shut in over Easter. Intermitten squalls kept many subjects

"I Must Look Into This $100 a Month Idea!"

What is the use of saying this to yourself from time to time yet never doing anything about it?

2,000,000 persons over 65 years of age on this continent have "put it off" in just the same way—and are now dependent upon others for support. Ask yourself—"Are they having a good time?" They are not. They are not even comfortable, in mind or body. You probably know several old people who are poor, still trying to work, but often helpless.

There Is a Way Out for You.

By a simple arrangement, requiring only a moderate amount of saving on your part, and calling to your aid our guarantee, provided by a large accumulation of well-invested assets amounting to more than $88,000,000, you can secure an income of any reasonable amount to start at a certain date in the future.

You cannot lose, because the income is guaranteed and can be arranged to start before the time set for your retirement, should you become totally disabled under the terms of this Income Bond.

Thousands of other people are using this modern plan. Would you like to find out about it now? The coupon below filled in with your name and address, will bring you information. Sending it does not commit you in any way. Mail it today in your own interests.

This Coupon Will Bring Booklet by Mail.

.....

The Canada Life Assurance Company,
Toronto, Ont.

I would like to have your booklet "Getting the Income You Want." Please send it by mail without any obligation to me.

Name .....
(Mr., Mrs., Miss)

Address 52-K

E. R. CLARKSON DIES IN TORONTO

Pioneer Canadian Accountant and Outstanding Financier Passes.

BUILT UP ORGANIZATION

TORONTO, April 6. — Edward Roper Curson Clarkson, pioneer Canadian accountant, and an outstanding figure in the financial and commercial life of the Dominion for half a century, died yesterday. He was in his 79th year.

Born in Toronto, August 11, 1852, Mr. Clarkson was head of the firms of E. R. C. Clarkson & Sons, and Clarkson, Gordon, Dilworth, Guilfoyle & Nash, and the most widely known figure in his profession in Canada. His firms had acted as trustees and auditors in the largest financial undertakings within their sphere during the past quarter-century.

Mr. Clarkson had been in ill-health for several months and underwent an operation recently in an effort to regain his strength. The strain proved too great for his weakened constitution and he died in the Private Patients Pavilion of the Toronto General Hospital late last night.

Widely known because of the scope of his organizations, Mr. Clarkson was more widely known for the principles which he had always upheld and upon which his professional reputation was based. Th name of his firms was synonymous with thorough administration of weakened financial structures.

Built Up Organization.

"Mr. Clarkson was the first chartered account in Canada. I believe, and his organization is the monument to his ability and integrity," commented Hon. W. H. Price, Attorney-General, last night. "His loss will be keenly regretted by the Bench and the Bar of the Province and the Dominion.

"Starting his business over half a century ago, he so conducted it that the courts of the time were glad to be able to gain his counsel and appoint him trustee or auditor," continued Col. Price. "He maintained the high standards all his life and he gained the confidence of the courts to an extent seldom extended any person. On any question involving trusteeship or auditing his word was always sought.

"His name in the legal profession was symbol for outstanding integrity and honesty. The large firm he built up during his lifetime, to-day, I believe, the most constructive organization of its kind in the Dominion, was evidence of the respect in which he was held. It was almost sufficient assurance to the public to say that Clarkson was in charge in any matter involving financial search or examination.

"His character, integrity and principles were widely known," concluded Col. Price. "His death is a great loss to his profession. I am very sorry he is gone."

ITALIAN FLIER'S BODY FOUND.

LEGHORN, Italy, April 6 (C.P.).—The body of Captain Fausto Cecconi, who with Colonel Umberto Maddalena and Lieutenant Damonte, was killed in a seaplane crash near Pisa recently, was recovered to-day by a fishing boat.

END PILES QUICK

No Salve—No Cutting

Your itching, bleeding, protruding piles will go when you actually remove the cause—bad blood circulation in the weak, flabby parts—and not one minute before. Salves or cutting can't do this—an internal remedy must be used. HEM-ROID, prescription of Dr. J. S. Leonhardt, succeeds because it stimulates the circulation, drives out congested blood, heals and restores the almost dead parts. HEM-ROID has such a wonderful record right in this City, that McDermid & Jury, Boyd's Drug Store, says one bottle of HEM-ROID Tablets must end your Pile agony or money back.

The Examiner

The Examiner is a member of the Audit Bureau of Circulation.

The Daily examiner, published every lawful evening by The Peterborough Examiner Limited. Office: 416 George Street. $6.00 per year delivered in City; out-of-town subscribers by mail $4.00 a year.

U.S. REPRESENTATIVES

Special U.S. Representatives—W. B. Stockwell, 429 People's Gas Building Chicago Ill.

New York—Chas. P. Miller 285 Fifth Avenue.

Advertising Rates on Application.

E. M. GLOVER, Managing Director.

PHONES—Editorial, 1601; Business Office, 1600. Private Branch Exchange to all Departments.

MONDAY, APRIL 6, 1931

THE NEW GOVERNOR-GENERAL.

The official greetings tendered Canada's new Governor-General and the warmth of the welcome extended him by the people of Halifax on Saturday voiced the sentiment of the whole country toward the Earl of Bessborough.

Canadians welcome the coming of a new incumbent of Rideau Hall because they see in him the strengthening of the bonds of loyalty and love between the Dominion and the Motherland, and because they expect to find him a worthy successor of Governor-Generals whose personality has stamped itself upon the hearts of the people of this country.

Everything that has been heard of the new Governor-General and his charming consort confirms the impression that they see in the responsibilities to which they have been called a very real opportunity for service, and that they have consecrated themselves to the task in a spirit that is bound to achieve success.

They come to a wide-flung country with many local problems and difficulties, but with a people keenly conscious of the possibilities of the Dominion and loyal to the Empire of which it is a part.

And because of that loyalty Canadians in all parts of the land will look forward to the time when they will have the privilege of welcoming to their own particular district the representative of the Empire's most beloved King.

A SPLENDID ORGANIZATION.

The coming of the Ontario Baseball Amateur Association to Peterborough on Saturday was an excellent thing both for baseball's governing body and for the host city.

The association brought its work before a representative gathering of local citizens at Saturday's civic luncheon and sold itself as a progressive, alert and enthusiastic organization of sportsmen, while the convention at the same time served to introduce Peterborough to such a body as an up-and-coming community with a strong love for athletic games and a spirit of appreciation for those who further the interest of clean sport.

The Ontario Baseball Amateur Association starts out on a year of fresh activity spurred on by the knowledge that last season's campaign was one of the most successful in the organization's history.

Guiding the destinies of an association that controls the activities of some 979 clubs, comprising 7,700 players, is a heavy responsibility, and sport is fortunate in the calibre of the men who have given so unsparingly of their energy and experience to the task of governing baseball in Ontario.

It is a matter of great satisfaction to baseball enthusiasts of this part of the Province that the honor of heading this splendid organization has again been given to a sportsman from this district, R. A. Elliott, of Delaro, and that Peterborough has again a hard-working member of the executive in the person of Wm. Kay.

RELIEF TO CONTINUE.

A few days ago The Examiner pointed out in these columns that Labor representatives in Parliament were only living up to their responsibilities when they urged that the House should not adjourn for the Easter recess before making provision for continuing unemployment relief.

Their impression at the time was that March 31 had been definitely fixed as the date beyond which relief would not be given.

Fortunately, however, for the sake of the unemployed, the Labor members' conception of the situation was based on an erroneous idea, and the final meeting of Parliament before the recess confirming a statement previously issued by the Minister of Labor shows that relief will be continued for the present.

The Minister's statement, which is as follows, clears up the situation:

"No portion of the moneys appropriated for the carrying on of improvement works throughout Canada, amounting to $68,980,999, will lapse until June 1 next in Ontario, and July 1 in all other Provinces, by which time it is expected the public works authorized by municipal, provincial and federal authorities will have been carried to completion," says the Minister.

With reference to direct relief, the sum of $4,000,000 was specifically appropriated by Order-in-Council on September 26, 1930, to pay one-third of the expenditures of municipalities for direct relief where suitable work cannot be provided for the unemployed.

On March 3, 1931, another Order-in-Council set aside $4,000,000 for direct relief.

"The estimated expenditure for direct relief to March 31, 1931, is about one and one-half million dollars," continues the statement. "There, therefore, remains available from the Federal Government's contribution for direct relief the sum of two and one-half million dollars, which, it is intended, shall be used for the purpose outlined so long as the municipalities and Provinces who are under agreement with the federal authorities to each bear one-third of the total cost, consider conditions of relief measures necessary."

SOME OBSERVATIONS.

Entering his 85th year, former Chief Justice Richard M. Meredith of Ontario gave utterance at London to some penetrating remarks on things as they are today, viewed from the vantage point of more than eight decades of experience. With all of his views we cannot quite agree and some of them run counter to those of the majority, but they are, none the less, provocative of thought, and this is always valuable.

It is particularly as regards the Ontario school system that the judge's remarks are interesting. He suggests that the entire "antiquated, overlapping and wasteful school system needs a thorough overhauling." The disparity he finds too great between city and country schools and there are entirely too many dawdling through the higher schools, learning mainly idleness and distaste for work. Foreigners, he believes, work hard and get ahead of the British-born. And while he declares the world is better than in his younger days, in one respect it is worse—there is too much talking and not enough working.

There is certainly something in the former Chief Justice's comparison of city and country schools. The contrast between such palaces as have been built in the Border Cities, for example, during the last few years and the average country school is very great, but just what is to be done about it without a further extension of the paternal policy of the Provincial Government, which funds will not permit, we do not see.

His criticism of the high schools is well founded. There are far too many boys and girls attending high school who are there to keep them off the streets, not because they have either the inclination or the ability to obtain much from the rich courses offered them. The taxpayer, of course, holds the bag and has to pay even more for the tuition of such unsatisfactory students than for those who appreciate and make use of their opportunities. Educationists are well aware of this and many of them are coming to the conclusion that eventually, for the relief of the taxpayer, it will be necessary to restrict free tuition in the upper schools to those who indicate ability and willingness to learn. This is being done increasingly in the universities, not many of which are actually free, although they offer tuition at a fraction of its real cost.

Justice Meredith's remarks about foreigners are certainly true and this fact is continually being commented upon. Nevertheless native Canadians continue to distinguish themselves in the scientific, educational and business worlds. As to the plethora of talk of which he speaks, that is a matter of opinion. People always did like to "gab" and probably always will. — Border Cities Star.

NEWSPAPERS.

The passing of The New York World, which died not from attack without, but from decay within, has caused a wealth of comment in the press of the United States and Canada, as to the revolutionary change which has come over the publishing business in the past two or three decades. Years ago there used to be newspapers which were regarded as "personal" ones, because they reflected the individuality of some brilliant person who commanded the adherence of a large following. Such a thing now would be an anachronism in the business. Brains are no guarantee of the success of a newspaper, nor are money, expensive equipment, cheapness of service nor any other one factor. A whole combination of circumstances is essential, the community itself being a factor. And above all, first and last, the enterprise must be based on business principles. Neither sentiment nor political affiliation cuts any figure, which is largely where the change has come in since other days in Canada.

Commenting on the failure of The New York World, Mr. Henry A. Wise Wood, writing in "Editor and Publisher," a New York trade paper, remarks:

"We have had an unpleasant reminder that even the greatest of newspapers must make money or die. The newspaper is not exempt from economic law. In the Atlantic Monthly for March, William Preston Beazell well says: 'Manufacturing costs have mounted until a variation of 15 per cent. in the volume of advertising means the difference between profit and loss for most of the newspapers of the country. . . . It is not to be supposed from this that American newspapers are not financially successful as a whole. Their income is substantially more than a billion dollars a year, and their net earnings probably are nearer $150,000,000 than $100,000,000 a year. The new factor in the problem is that the ratio between gross and net earnings has become so much more narrow and more fixed. It is no longer merely desirable that a newspaper should make money; it MUST make money.'"

And that is a serious reminder to those engaged in the newspaper publishing business in Canada. The Border Cities Star of Windsor, which charges $8 per annum for mail delivery, sees the day coming when subscribers must pay higher for their daily newspaper rather than let the advertiser bear the load, as is now the case, according to that paper. The Star looks for further newspaper mortality, because it is well nigh impossible to maintain and improve service, which the public demands, unless there are readjustments. The Star, in this connection, says:

"One of these readjustments, undoubtedly, will be in an increase in circulation prices. At present the advertiser carries practically the whole load, a situation that is manifestly unfair, despite the excellent return he receives for his expenditure. The public pays a ridiculously low price for its newspapers, a price that in practically all larger city cases, at least, does not represent the bare cost of production. Indeed, the sale of a modern city newspaper at three cents per copy is, on a basis of comparison, as if butter were reailing at 10 cents a pound, small motor cars at, say two or three hundred dollars, and so on.

"The day of the five-cent newspaper, with perhaps a 25-cent rate for weekly home delivery, is rapidly approaching. Rates of this kind are already in effect in some parts of North America and we believe that it will be the situation generally within a comparatively short time. Twenty-five cents a week for a modern daily newspaper is a modest charge indeed—just half, for instance, of what it costs to purchase one ticket for a motion picture theatre."

Comment is hardly necessary. The border Cities Star occupies the field to itself in the Windsor district, and is one of the best evening papers in Canada, certainly giving a community service excelled by few, if any, newspapers anywhere. But that service costs money, and the cost is increasing; hence the need for readjustments as pointed out.—St. Catharines Standard.

EDITORIAL NOTES AND COMMENT.

The Easter recess of Parliament just means a little extra work for Premier R. B. Bennett.

The O.B.A.A. and Peterborough made a good impression on each other on Saturday.

The submarine speed record would seem to be the only mark left for the British to shoot at.

Probably Big Bill Thompson looks upon the Canadiens as a bunch of King George's hirelings out to down Chicago.

Unfortunately, as the roads dry up, the speedometer starts to climb and the casualty list starts out to make new records.

TANAR OF PELLUCIDAR

BY

EDGAR RICE BURROUGHS

(Continued from Saturday)

Synopsis of Preceding Instalments.

David Innes, who with his scientific friend, Abner Perry, had years before penetrated the earth's crust to discover an inner world at the earth's core known as Pellucidar and had established himself as Emperor of this strange new region, finds himself in trouble. A horde of savages, calling themselves Korsars, have invaded his empire from across an unknown sea, and though repulsed, have sailed away with many prisoners, including Tanar, son of David's friend, Ghak, King of Sari, a David, taking with him Ja, the King of Anoroc, and a Korsar prisoner to guide them, has set out in a small boat to follow the enemy in order to locate their stronghold.

Meanwhile, Tanar, aboard one of the enemy ships, is summoned before The Cid, chief of the Korsars, whose second in command is the brutal Bohar, the Bloody. He sees for the first time Stellara, a very beautiful girl, whom he assumes to be The Cid's mate. To display his power and to intimidate Tanar, The Cid makes one of the other prisoners walk the plank. The man goes bravely to his death.

Tanar turned his eyes away as his fellow prisoner dove from the end of the plank head foremost into the sea, and it chanced that he turned them in the direction of the girl. To his surprise, he saw that she, too, had refused to look at the last moment and in her face, turned toward his, he saw an expression of suffering.

Could it be that this woman of The Cid's brutal race felt sympathy and sorrow for a suffering enemy? Tanar doubted it.

"Now," cried The Cid, "you have seen a man walk the plank and know what I may do with you, if I choose."

Tanar shrugged. "I hope I may be as indifferent to my fate as was my comrade," he said, "for you certainly got little enough sport out of him."

"If I turn you over to the Bohar we shall have sport," replied the Cid.

The girl turned angrilly upon The Cid. 'You shall not do that!" she cried. "You promised me that you would not torture any prisoners while I was with the fleet."

'If he behaves I shall not," said The Cid, "but if he does not I shall turn him over to Bohar the Bloody. Do not forget that I am Chief of Korsar and that even you may be punished if you interfere."

Again the girl laughed. "You can frighten the others, Chief of Korsar," she said, 'but not me."

"If she were mine' muttered Bohar threateningly, but the girl interrupted him.

"I am not, nor ever shall be," she said.

"Do not be too sure of that," growled The Cid. "I can give you to whom I please; let the matter drop." He turned to the Sarian prisoner. 'What is your name, son of a king?" he asked.

"Tanar."

"Listen well, Tanar,' said The Cid impressively. "Our prisoners do not live beyond the time that they be of service to us. Some of you will be kept to exhibit to the people of Korsar, after which they will be of little use to me, but you can purchase life and, perhaps, freedom."

'How?" demanded Tanar.

'Your people were armed with weapons far better than ours." explained The Cid; "your powder was more powerful and more dependable. Half the time ours fails to ignite at the first attempt

"But what has it to do with me?" asked the prisoner.

"If you will teach us how to make better weapons and such powder as your people have you shall be spared and shall have your freedom."

Tanar made no reply—he was thinking—thinking of the supremacy that their superior weapons gave his people—thinking of the fate that lay in store for him and for those poor devilsin the dark hole below deck.

"Well?" demanded The Cid.

'Will you spare the others, too?" he asked.

'Why should I?"

'I shall need their help," said Tanar. 'I do not know all that is necessary to make the weapons and the powder."

As a matter of fact he knew nothing about the manufacture of either, but he saw here a chance to save his fellow prisoners, or at least delay their destruction and gain time in which they might find means to escape.

'Very well," said the Korsar chief; 'if you and they give me no trouble you shall all live—provided you teach us how to make weapons and powder like your own."

'We cannot live in the filthy hole in which we are penned," retorted the Sarian; "neither can we live without food. Soon we shall all sicken and die."

"You shall not be returned to the hole," said The Cid. "There is no danger that you will escape."

"And the others?" demanded Tanar.

"They remain where they are!"

"They will all die, and without them I cannot make powder." Tanar reminded him.

The Cid scowled. "You would have my ship overrun with enemies," he growled.

"They are unarmed."

"Then they certainly would be killed," said The Cid. "No one would survive long among that pack an' he were not armed"; he waved a hand contemptuously toward the half-naked throng below.

"Then leave the hatches off and give them decent air and more and better food."

"I'll do it," said The Cid. "Bohar, have the forward hatches removed, place a guard there with orders to kill any prisoner who attempts to come on deck and any of our men who attempts to go below; see, too, that the prisoners get the same rations as our own men."

It was with a feeling of relief that amounted almost to happiness that Tanar saw Bohar, depart to carry out the orders of The Cid. Presently The Cid went to his cabin and Tanar, left to his own devices, walked to the stern and, leaning on the rail, gazed into the hazy upcurving distance.

Far astern a small boat rose and fell with great, long billows. But this Tanar did not see, for the mist hid it. He would have been heartened to know that his Emperor was risking his life to save him.

As he gazed and dreamed he became conscious of a presence near him, but he did not turn, for who was there upon that ship who might have access to this upper deck, whom he might care to speak with?

Presently he heard a voice at his elbow, a low, golden voice that brought him around facing its owner. It was the girl.

"You are looking back toward your own country," she said.

"Yes."

"You will never see it again," she said, a note of sadness in her voice.

"Perhaps not, but why should you care?"

"I do not know why I should care," replied the girl. "What is your name?"

"Tanar."

"Is that all?"

"I am called Tanar the Fleet One."

"Why?"

"Because in all Sari none can outdistance me."

"Sari—is that the name of your country?"

"Yes."

"What is it like?"

"It is a high plateau among the mountains. It is a very lovely country, with leaping rivers and great trees."

"Have you no enemies? You are not a warlike people as are the Korsars."

"We defeated the warlike Korsars," he reminded her.

"I would not speak of that too often," she said. "The tempers of the Korsars are short and they love to kill."

"Why do you not kill me then?" he demanded. "You have a knife and a pistol in your sash, like the others."

The girl only smiled.

"Perhaps you are not a Korsar," he exclaimed. "You were captured as I was and are a prisoner."

"I am no prisoner," she replied.

"But you are not a Korsar," he insisted.

"Ask The Cid—he will doubtless cutlass you for your impertinence; but why do you think that I am not a Korsar?"

"You are too beautiful and too fine," he replied. "You have shown sympathy and that is a finer sentiment far beyond their mental capability. They are—"

"Be careful, enemy; perhaps I am a Korsar!"

"I do not believe it," said Tanar.

"Then keep your beliefs to yourself, prisoner," retorted the girl in a haughty tone.

"What is this?" demanded a rough voice behind Tanar. "What has this thing said to you, Stellara?"

Tanar wheeled to face Bohar the Bloody.

"I questioned that she was of the same race as you," snapped Tanar before the girl could reply. "It is inconceivable that one so beautiful could be tainted by the blood of Korsar."

His face flaming with rage, Bohar laid a hand upon one of his knives and stopped truculently toward the Sarian. "It is death to insult the daughter of The Cid," he cried, whipping the knife from his sash and striking a wicked blow at Tanar.

The Sarian, light of foot, trained from childhood in the defensive as well as offensive use of edged weapons, stepped quickly to one side and then as quickly in again and once more Bohar the Bloody sprawled upon the deck to a well-delivered blow.

Bohar was fairly foaming at the mouth with rage as he jerked his heavy pistol from his gaudy sash and aiming it at Tanar's chest from where he lay upon the deck, pulled the trigger. At the same instant the girl sprang forward as though to prevent the slaying of the prisoner.

It all happened so quickly that Tanar scarcely knew the sequence of events, but what he did know was that the powder failed to ignite, and then he laughed.

"You had better wait until I have taught you how to make powder that will burn before you try to murder me, Bohar," he said.

The Bloody One scrambled to his feet and Tanar stood ready to receive the expected charge, but the girl stepped between them.

"Enough of this!" she cried. "It is The Cid's wish that this man live. Would you like to have The Cid know that you tried to pistol him, Bohar?"

The Blood One stood glaring at Tanar for several seconds, then he wheeled and strode away.

"It would seem that Bohar does not like me," said Tanar, smiling.

"He dislikes nearly everyone," said Stellara, "but he hates you—now."

"Because I knocked him down, I suppose."

(To be continued)

What To-day Means To You

"ARIES."

If April 6th is your birthday, the best hours for you on this date are from 9:30 to 11:10 a.m., from 2 p.m. to 4:15 p.m. and from 7:45 p.m. to 9:15 p.m. The danger periods are from noon to 1:30 p.m. and from 6:10 p.m. to 7:30 p.m.

The planetary aspects of April 6th predict variable conditions and perplexing moods. Only those who can rise superior to environment and who can maintain equilibrium in spite of oscillation, should tempt Fortune by fresh endeavor. All others should remain quiescent.

Children born on this April 6th will be just, faithful, and capable of great self-sacrifice. Their happines will consist more in doing for others than in pursuing selfish interests. They promise to become deservedly popular and their friends will be legion. They will be affectionate and loyal.

If your were born on an April 6th, you are quite clever, self-wlled, persistent and determined. In spite, however, of exceptional strength of character, you often deprive yourself of final victory by passivity, when, in order to achieve your purpose, action is essential. This rather contradictory temperament is not a result of weakness or lack of vision, but it is only attributable to natural kindness of spirit, and an inborn fear of hurting others.

You, although willing to sacrifice time and pleasure for the sake of a pet plan or project are always careful to surround yourself in your home with everything that provides ease and comfort. After any strenuous effort, you needs must have a peaceful shelter in which to create your own environment, instead of permitting environment to influence you.

You possess a strong personality—more compelling than persuasive. You are loyal only to those who are loyal to you. Your nature is a grateful one, and though rather independent of favors, only accept them when they can be generaously repaid. Life holds in store for you many successes and few disappointments.

(Copyright, 1931, by the Bell Syn., Inc.)

DISTRICT MARKETS

AT BAILIEBORO

BAILIEBORO, Apr. 6.—Following are the week-end retail market prices:

Beef, sirloin, 25c; round 25c; roast 20c; stew 18c. Pork 29c. Breakfast bacon 35c. Butter, creamery, 35c; dairy, 33c. Eggs, fresh, 15c; storage 13c. Chickens, 35c; stewing fowl, 28c. Potatoes, $1.00 a bag.

Livestock and grain prices are: — Cattle, selects, 7c a pound; common butchers, 6c. Hogs, live, thick smooth, $7.75 cwt.; select graded, $8.25; dressed, head on $14 cwt; head off $16.00 cwt.

Oats, 28c a bushel; wheat, 62c a bushel; barley, 34c a bushel. Hay $10 a ton.

Alsike $7 per bushel. Red Clover, $12 per bushel. Buckwheat 40c per bushel.

AT WARSAW

WARSAW, Apr. 6.—Following are the week-end retail market prices:

Beef, sirloin 25c; round 20c; roast 15c; stew 12c-15c. Butter, creamery, 35c; dairy 30c. Eggs, fresh 17c. Chickens 20c; stewing fowl 14c. Potatoes, 20c a peck; $1.20 a bag.

Oats 27c-30c a bushel; wheat 65c a bushel; barley, 35c a bushel. Buckwheat 40c per bushel.

Beans 5c a pound; onions, 5c a pound; Maple Syrup $2.25 a gal.

AT MILLBROOK

MILLBROOK, Apr. 6.—Following are the week-end retail market prices:

Beef, sirloin 28c; round 22c-25c; roast 25c-27c; stew 15c-18c. Veal 22c, 25c, 27c. Pork 28c-30c. Lamb 35c. Breakfast bacon, 45c-50c. Butter, creamery 37c; dairy 32c. Eggs, fresh 17c. Chickens 25c-30c; stewing fowl, 20c-25c. Potatoes 15c a peck; 75c a bag.

Livestock and grain prices are: — Cattle, selects, $5-$5.50 a pound; common butchers, $4.50-$5. Hogs, live, thick smooth, $6.50-$7 cwt.; select graded, $7.50-$8 cwt.; dressed, head on $15 cwt.; head off, $16 cwt.

Oats, 30c a bushel; wheat 70c a bushel; barley 40c a bushel. Hay $10 a ton. Rye $35c; buckwheat 45c-50c.

Peas $1.00; fresh beets 10c a bunch; maple syrup (fresh) $2.50 a gal; radishes 5c a bunch; peameal back 45c a lb.

AT DOWNEYVILLE

DOWNEYVILLE, Apr. 6.—Following are the week-end retail market prices:

Beef, sirloin 28c; round 25c; roast 22c-28c; stew 14c-17c. Veal 22c. Pork 20c. Lamb 12c-20c. Breakfast bacon 27c. Butter, creamery 30c; dairy 28c. Eggs, fresh 20c. Chickens 35c; stewing fowl 28c. Potatoes 18c a peck; 65c a bag.

Livestock and grain prices are: — Cattle, selects 6¼c a pound; common butchers 3½-4c. Hogs, live, thick smooth, $7.25 cwt.; select graded $8.25 cwt.; dressed, head on $11 cwt.; head off, $12 cwt.

Oats 35c a bushel; wheat 70c a bushel; barley 30c a bushel. Hay $16 a ton.

Baled hay $14 per ton; baled straw $6 per ton; apples $1.50 per bag; honey 10c per lb.; buckwheat 50c per bush.; maple syrup, $2.50 per gal. or 75c per qt.

AT TRENT RIVER.

TRENT RIVER, April 6.— Following are the week-end retail market prices:

Beef, sirloin, 35c.; round, 20c.; roast, 18-20c.; stew, 15-16c. Breakfast bacon, 30c. Butter, creamery, 37c.; dairy, 35c. Eggs, fresh, 20c. Chickens, 25c. Potatoes, 20c. a peck, $1.00 a bag.

Livestock and grain prices are: Cattle, selects, 5c a pound.

Oats, 30c. a bushel; wheat, 65c a bushel. Hay, $10 a ton. Buckwheat, 50c a bushel.

Remarks—Fresh maple syrup, $200 a gallon

IN DAYS GONE BY

Items Taken From Old Fyles of The Examiner

April 6, 1921

Aldermen reconsider and refuse to act on the wage dispute with the laborers on the Hunter Street bridge.... Collegiate Institute must increase accommodations or the Government grant will be discontinued.... Peterborough hopes to conclude all relief measures within a month.... Walter Jackson is slated to manage the C.G.E. ball team in the City Baseball League this summer.

APRIL 6, 1911

There is considerable feeling throughout Canada against negro immigration.... Lord Roberts thinks the British army is not adequate.... Because of opposition by the citizens, the new Kingston tuberculosis hospital will be built outside the city.... The first free public employment office in Quebec opened yesterday.... A dirigible balloon made a perilous descent yesterday in Germany during a storm but the crew escaped injury.

APRIL 6, 1901

China notifies Russia that she will not sign the Manchurian Convention owing to the attitude of the other powers .... Public and separate schools in the city re-open to-day after the Easter vacation.... All adult male residents in the village are requested to attend the meeting of the Ashburnham Civic Association on Tuesday night.... The O.H.A. championship pins for the Colts' team have been received here.

LEAVE FOR JAPAN

LONDON, April 4 (C.P.).—Hundreds of Japanese to-day assembled at Waterloo Station to bid farewell to Prince Takamatsu of Japan and his Princess as they left to embark on the Aquitania for New York, en route home. The Japanese Ambassador, and Lord Colebrooke, representing the King, were among the prominent persons on the platform.

ILLUSTRATED TALK HEARD AT LAKEFIELD

Mission Work in Japan and Canada Fifty Years Ago Subjects of Pictures.

LAKEFIELD, April 6 (Examiner Correspondence).—On Monday evening a very interesting illustrated entertainment was given under the auspices of the A.Y.P.A. in the Parish Hall.

The first picture was a tour of Japan under the direction of Taro Sario, a Japanese Christian youth. The pictures were delicately colored and were extremely pretty as well as intensely interesting. It is more than three hundred years since the first Christian missionary, St. Francis d'Assisi, visited Japan and for a time was permitted to exist, but later the missionaries were driven out and the doors of Japan barred against all foreigners. About 1849 the ban was lifted and the Church in England, United States and Canada, has sent missionaries to Japan and flourishing missions exist now. The Canadian Church is responsible for the diocese of mid-Japan, and we have our own Bishop, Bishop Hamilton, stationed there.

The Russian Orthodox Church also sent missionaries there.

Pictures shown included the sacred Mountain of Fuji, which is revered by the Japanese; the School for the Blind at Gifu; the headquarters of Rev. and Mrs. Waller, who have visited this parish on more than one occasion, at Nagano; and the Girls' School at Matsumoto.

The second series of pictures were entitled "Canada Fifty Years Ago," and were divided into three groups: Industrial, House Furnishing and Costumes. The industrial showed the contrast between hand-made articles and their mode of manufacture, in striking contrast to the mass production by machinery of to-day; it was shown in cabinet making, spinning, weaving, glass cutting, engraving, shoe making, tailoring and many other ways.

The house furnishing contrasts were striking as one mentally compared the ornate and cumbersome ornamentation of 1880 with the modern home. The stuffed owl was apparently a household necessity and the old-fashioned clock, "tidies" and antimacassars and heavy furniture. The dresses were really amusing as one saw the "leg o' mutton" sleeve, the bustle, the frills, flounces, tight waists and, to us, oppressive modesty of the ladies' dress of "yester-year," perhaps in another fifty years the sports clothes and pyjama effects of 1931 may seem as ridiculous to the youth as 1880's styles do to us in this decade.

GRAPHITE IN CANADA

Graphite is found in Canada in the provinces of Ontario, Quebec, New Brunswick, Nova Scotia, and British Columbia, and in the northern parts of Canada, in the Northwest Territories and on Baffin Island. Nearly all the production, however, comes from Ontario and Quebec, where graphite has been mined for more than sixty years, most of the producing mines and all of the graphite concentrating mills being situated within a radius of 150 miles of Ottawa.

CROSSWORD PUZZLE No. 1946 (Copyright 1930 by the Bell Syd., Inc.)

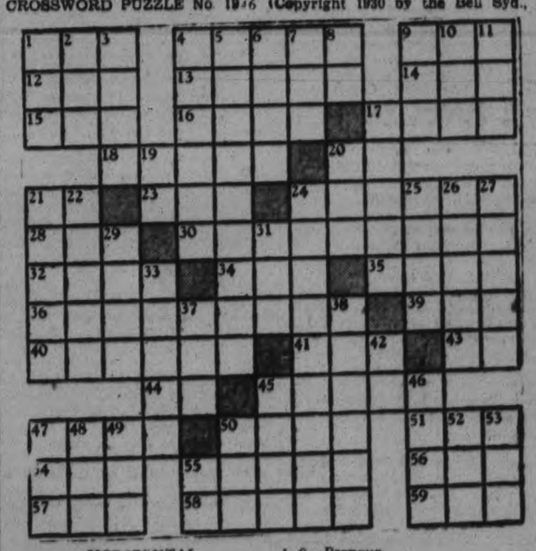

HORIZONTAL

1—Tree.
4—Fruit—
9—Proverb.
12—War aviator.
13—Carousal.
14—To hurry.
15—Beverage.
16—Continent.
17—To unite.
18—Clear.
20—Exclamation.
21—Comparative ending.
23—Color.
24—Electricity at rest.
28—Small portion.
30—Without hope.
32—Customs.
34—By birth.
35—An insect.
36—Heeded.
39—Type units.
40—Whole.
41—Small portion.
43—Compass point.
44—Musical note.
45—Heaped.
47—To summon.
50—French for Christmas.
51—Eggs
54—To be under obligation.
55—To analyze sentence.
56—Brim.
57—Garden.
58—Instigates.
59—To permit.

VERTICAL

1—Obese.
2—To cool.
3—A coin.
4—Adorned.
5—Dwelling.
6—Keenly desirous.
7—Vegetable.
8—Spanish article.
9—Pronoun.
10—To be ill.
11—To unite.
17—Pier.
19—Chaldean city.
20—Eroded.
21—To become available.
22—Gotten up.
24—Swiftest.
25—Story.
26—Entries.
27—To stop.
29—Epidemic.
31—To place.
33—To shed.
37—Epoch.
38—Rapids.
42—To exist.
45—To study.
46—Toy.
47—To repair.
48—Respect.
49—Conducted.
50—To seize.
52—To rival.
53—Likely.
55—A parent.

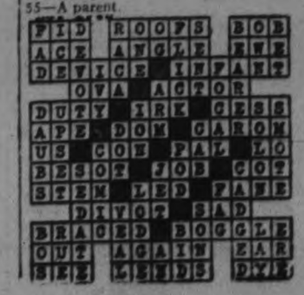

BONZO • • • • • • • • by Studdy

FINANCIAL and MINING REVIEWS

TO-DAY'S QUOTATIONS

NEW YORK AND TORONTO STOCK EXCHANGE
Supplied by Biggar & Crawford

STANDARD MINING AND OILS
Supplied by Butler, Hevenor & Co.

QUOTATIONS COMPLETE TO 2.30

NEW YORK STOCKS.

Biggar & Crawford

	High	Low	Close
Alleghany Corp...	8⅞	..	..
Allied Chem. ...	140¾	136¾	136⅝
Amer. Can. ...	124¾	122¾	123⅝
Am. For. Power .	40⅞	39⅝	39⅞
Amer. Radiator ..	18¼	17⅝	17⅝
Amer. Smelters A.	46	..	..
Amer. Roll. Mills.	32⅜	30½	31½
Amer. Tel. & Tel.	190⅝	188½	188½
Anaconda Copper.	33⅜	33	33
Atchison	183	182	183
Baldwin Loco. ...	25	24¾	24¾
Balt. & Ohio	73	..	..
Bethlehem Steel .	58⅛	57¼	57½
Borden's	73⅝	..	..
Briggs	20½	20	20
Byers, A. M.	51	49	49⅞
Canada Dry	35⅜	..	..
Can. Pacific	40¼	..	..
Chrysler	22¼	21⅜	21⅞
Col. Gas	39⅞	38½	38⅝
Col. Gram.	11⅝	11¼	11⅜
Cons. Gas 102		99⅜	99⅜
Comm. Solvents . 11		..	..
Dupont..	97⅝	94⅜	96⅛
Elec Bond & Share.	49¼	47¾	47⅝
Drug Inc	73¾	....	....
Fox Films	33⅜	32⅝	33½
Freeport Texas	38½	37⅝	37⅝
Gen. Electric	48¼	47⅜	47⅝
Gen Foods	53⅜	....	....
Gen Motors	44⅝	44	44
Gillette	31⅝	30⅝	31⅜
Goodyear Tire	44⅜	44	44¼
Houston Oil	52	51½	51½
Hudson Motors	20⅜	....	....
Hupmobile Mtrs ...	10	9⅜	9⅜
Int. Nickel	17⅛	17⅛	17⅛
Int Tel and Tel.	34½	33	33½
Johns-Manville .	67⅝	65	65
Kennecott	24¼	24	24
Mack Truck	35½	..	..
Mont. Ward	24	23⅝	24
Nash Motors	36⅝	35⅞	36
Nat. Cash Regis.	29⅝	28⅝	29⅝
N.Y. Central ...109¼		106⅝	107½
Nor. American ..	78⅝	76⅛	76⅛
Pack. Motors	9¼	9	9¼
Paramount-Pub. .	43½	43¼	43⅛
Penns...	57⅛	56⅞	57
Pennick & Ford.	40	39⅝	39⅝
Public Service N.J.	88⅜	88	88
Radio Corp.	23⅞	22⅝	22⅝
Radio K. Orph. ..	22	21¼	21¼
Raybes-Manhat. .	26⅜	..	..
Royal Dutch	35¼	..	..
Sears-Roebuck ..	56⅛	..	..
Simmons Bed Co..	16	15⅝	15⅝
South Pacific. ..	97	96½	96½
Standard Brands.	18⅝	18½	18⅝
Std. Oil of N.J. ..	42¼	41⅞	42¼
Std. Oil of N.Y. ..	21¼	21	21¼
Studebaker	24½	24¼	24½
Stewart-Warner .	17	..	..
Texas Gulf	50	49⅝	50
Texas Corp.	28¼	28⅛	28¼
Timken Roll. B..	53	..	..
Union Carbide.. ..	64⅛	63¼	63¼
United Corp.... ..	26⅝	25⅝	26
U.S. Rubber	17½	..	..
U.S. Steel.. .. ..140¼		137¼	137¼
Vanadium Corp...	63⅜	60½	60½
Warner Bros., ..	11½	10⅝	11
Westinghouse.. ..	86¼	84½	84½
Willys-Overland .	6⅝	..	..
Woolworth.	64¼	62⅜	62⅜
Yellow Cab	12⅛	12¼	12¼

Sales: 10.30—300,000; noon—700,000; 1.30—1,000,000; 2.10, 1,100,000.

Hon. G. N. Gordon Will Attend Reception

OTTAWA, Ont., April 6. (Special to The Examiner)—Among the members of the King's Privy Counsel for Canada invited by Premier Bennett and Miss Mildred Bennett to meet their Excellencies the Governor General and the Countess of Bessborough, at a reception given on April 8th, at the Chateau Laurier by Premier Bennett and Miss Bennett, are the Honourable G. N. Gordon, K.C., and Mrs. Gordon, of Peterborough.

ALBERTA STUDIES POWER PROJECT

Hercules Company Would Create 70,000 Horse Power From Waste Gas.

SPEND $10,000,000.

EDMONTON, Alta., April 6 (C.P.).—If approval is given by Premier J. E. Brownlee of Alberta to the proposal for an immense power project in Southern Alberta by the Hercules Consolidated Mining and Smelting Company, whereby all the waste gas from Turner Valley would be utilized for generation of power, construction of a plant will be commenced within 90 days after the granting of approval. Seventy thousand horsepower will be generated within a year, according to R. Crowes-Swords, representative of the Hercules Company.

"We plan at the outeet to spend not less than $10,000,000, and ultimately within a period of about 15 years to spend approximately $100,000,000 on this project," Mr. Crowes-Swords stated. "The company is abundantly financed by European capital."

The plan, as outlined by Mr. Crowes-Swords, is to force all the concentrated waste gas in Turner Valley into one pipeline. The gas under tremendous pressure, would be forced against a specially designed wheel. Released, the gas would then be carried on to another station. For the generation of power, the gas would be used over and over again, Mr. Crowes-Swords said.

All Hope Abandoned For Missing Air Liner

MELBOURNE, Australia, April 6 (A.P.)—Not even the faintest clue has been found to the fate of the air liner Southern Cloud, which disappeared between Sydney and Melbourne over two weeks ago.

The plane belonged to a company directed by Wing-Commander Charles Kingsford Smith, who led a search which was continued until all hope was abandoned.

It is taken for granted that all seven persons who were aboard the plane are dead, as even if the plane landed in some isolated district it is believed any survivors could have reached civilization by now.

FOREIGN EXCHANGE.

NEW YORK, N.Y., April 6 (C.P.).—Prime Mercantile Paper, 2¼-2½ per cent.

Foreign exchange quiet; demand rates (Great Britain in dollars, others in cents): Great Britain, 4.85⅝; France, 3.91 5-32; Italy, 5.23¼; Germany, 23.79½; Canadian dollar, 1-32 of one per cent discount.

GETS FORTUNE, WILL CONTINUE TO WORK

SHREVEPORT, La., Apr. 6. — It was a real Easter Sunday for Mrs. J. E. Griffin, office employe and wife of a barber. She received a telegram from the Gulf Refining Company that oil had been struck on her 66-acre farm in Rusk County, Texas, and was flowing 27,500 barrels daily. Mrs. Griffin said she intended to go right on working and her husband would return to his barber shop as soon as he recovered from an illness

UNCERTAINTY OF STEEL CASTS SHADOW ON NEW YORK TRADING

Market Turns Downward at Noon Following Early Morning Advance.

PULLMAN DROPS 4 POINTS.

(By Claude A. Jagger, Associated Press Financial Editor.)

NEW YORK, N.Y., April 6.—Uncertainty over the outlook in the steel industry cast a shadow across the path of advancing stock prices today.

Saturday's rebound was continued into the new week for a time in the morning but the courage of the bear faction was restored as U. S. Steel failed to follow the advance. Selling of shares in which adverse dividend news is expected, turned the trend downward by midday. Trading, however, was in meagre volume.

Pullman and Columbian Carbon both dropped about 4 points, the former to the lowest level yet reached by the present stock, which was created by a split-up four years ago. Dividend rates on both issues are regarded as insecure. U. S. Steel fell more than 2 points to a new low for 1931, reflecting disappointing estimates of ingot output in the Youngstown area.

Early advances of about 2 to 4 points in American Can, Case and Allied Chemical were lost. Auburn fluctuated erratically, shooting up 16 points in the early dealings. Eastman, Dupont, and New York Central were among issues losing 2 points or so.

LABORITE PARTY MODIFIES PLANS

Policy in New South Wales Reversed Only After Extensive Lobbying.

LANG BACKS NEW MOVE.

SYDNEY, Australia, April 6. (C. P. Cable via Reuters).—The Easter conference of the New South Wales Labor party to-day reversed its decision on the drastic three-year-plan, which modelled somewhat on the Soviet Russian five-year-plan, had been adopted on Saturday.

After extensive lobbying, the conference to-day reversed this decision, by a vote of 63 to 35. Instead it adopted a milder motion sponsored by Premier J. T. Lang, in favor of a further period of Socialistic policy.

The three-year-plan first adopted called for establishment at the end of three years of Government control of industrial ownership, all specified property, administration of industries and all the functions of Government including banking. It was also proposed to establish compulsory pools to handle the entire national production. These powers would be vested in a people's government.

Two Dead, 1 Wounded As Sailor Runs Amok

PHILADELPHIA, Pa., Apr. 6. — Police summoned by the Captain of the steamer Helen, lying in midstream in the Delaware River today took from the freighter two dead seamen and one wounded man. It was reported to the police that one of the seamen shot two of the crew and then killed himself. The wounded man was taken to a hospital.

The Helen arrived here April 1 from Jobos, Porto Rico, laden with sugar, and is waiting to dock at a sugar refinery.

Resident Of Cressy Found Dead In Well

BELLEVILLE, Ont., April 6 (C.P.)—William Powers, 50, of Cressy, in Prince Edward County, was found dead there yesterday. On Thursday the man disappeared from his home and a search was continued until late Sunday, when his body was found in an unused well. The man apparently lifted off the top of the well, climbed in, pulling the top over the well again. There was little water in the well at the time.

Despondent Farmer Kills Son, Suicides

HOMER, Mich., April 6.—Apparently despondent over financial affairs, a 56 year old farmer yesterday killed his 10 year old son and took his own life at his home near this village.

The farmer, Myron C. Littlebrandt, called the boy, Richard, who was playing with his brother, Leslie, 14. Do you want me, too? asked Leslie.

No, just Richard, answered the father and led the boy to the rear of a woodshed. A few minutes later two shots were heard by Mrs. Littlebrandt, who found her husband and son dead.

A note in Littlebrandt's billfold said he feared he would lose the farm and that Richard was too young to face a hard world.

The city is judged by its civic activities and the Chamber of Commerce is the organization where such work is put in motion and then carried to a successful conclusion for the benefit of all.

MINING BRIEFS.

TORONTO, April 6.—(Special to Examiner.)—Canadian mining stocks were firm to somewhat higher on the New York markets to-day, indicating no cessation in the interest in these issues across the border, with local markets closed prices did not move far but continued to display that strength which has caused considerable comment on Wall Street of late.

According to advices from New York increased demand for Teck Hughes gold mines is said to be caused by reports of profits of 30 cents a share for the six months ended February 28th, which compare with earnings of 31 cents in the previous six months. This news, if authentic, has not come out here as yet, but is expected to reach shareholders with the May dividend cheques.

Word from Kirkland Lake states a small crew of men have already started work on the Macassa property under the direction of A. J. Keast, and it is expected actual shaft sinking will commence this week. The new shaft which will be 17 by 7 feet in size and have three compartments, will be sunk without interruption to a depth of at least 2,000 feet and possibly 2,500 feet.

Warm Welcome Ready Upon Canadian Visit

Archbishop Matheson Says British Teachers Sure of Hospitality in Dominion.

LONDON, April 6.—(By the Canadian Press)—Assurances of a warm welcome in Canada to British school teachers visiting the Dominion this summer are extended by Most Rev. Dr. S. P. Matheson, Archbishop of Rupert's Land, Anglican Primate of all Canada, in a letter to The Times. Archbishop Matheson writes in his capacity as President of the Overseas Education League, and refers to the fact that in 1925 it was his privilege as head of the League to extend an invitation to the teachers of the British Isles to visit the Dominion. The Archbishop in his letter says:

"As soon as Major Ney, (Major Fred J. Ney, educationist, Winnipeg), our vice-president and honorary organizer who has been responsible for the work of the League during the 21 years of its existence, suggested the possibility of a repetition of such a visit, I deemed it a pleasure to repeat my invitation to another group of educationists, and this I do most heartily. Those of us who recall the very pleasing impression created by the former visit and the extremely happy and profitable intercourse which we enjoyed with the 'happy band of pilgrims' who came to us then cannot refrain from desiring a repetition of the experience. Moreover, we feel that it was a mutualy helpless incident in the lives of all who took part in it.

"I first visited the Motherland in 1876; from the experiences of a long life and from what I have seen of the results upon Canadian teachers, I know the well-nigh incalculable benefits of travel. It induces growth and wider vision; it counteracts any forces that might imperil, in its development, the integrity of this great, widespread Commonwealth, of which we should be proud, and which we should all do our best to safeguard. Comradeship and personal contact between individuals and groups of individuals furnish the best guarantee of a good understanding between peoples and nations. That is what we need in order to preserve and safeguard the integrity of our Commonwealth—in short, we need understanding of viewpoints, and that can be best obtained by meeting together as we can.

"Visits, then, of a group of travellers, whose function is intelligently to mold and color public opinion, to various parts of our far-flung Commonwealth, thus coming into personal touch and contact with representatives of its various sections, can be of untold benefit. For that reason, we extend the warmest of welcomes to educationists of both sexes from the Homeland who will be good enough to visit once again our vast Canadian heritage, and we hall do our very best to make their sojourn among us both pleasant and profitable."

MANUFACTURERS ABLY DEFENDED

(Continued from Page One)

but a verbatim report of Rotarian Vernor's able talk will be given in tomorrow's issue for the benefit of Examiner readers in general.

The speaker was introduced by Rotarian T. H. Gillespie, while Rotarian Claude H. Rogers expressed the thanks of the club to the speaker.

Fruits of the O.B.A.A. convention here on Saturday were in evidence at to-day's luncheon when the Rotarians gave hearty approval to a suggestion that the Rotary Club should sponsor a team in the juvenile series.

Enthusiastic support for the plan was voiced by Rotarians H. R. H. Kenner, Chris. Graham, Ross L. Dobbin. W. R. Morris, and "Jack" Glaspell, and by President Robert Abbott and the backing of the whole club was urged for the Rotary ball club.

Building construction programs being started throughout the world will involve a total expenditure of $8,000,000,000.

Deputy Minister

H. H. Rowatt, who has just been appointed Deputy Minister of the Interior in the Canadian House of Commons.

VICE REGAL TRAIN WENDS ITS WAY TOWARD CAPITAL

Wealth of Scenic Grandeur Viewed Along St. Lawrence Valley.

ENTIRE TRIP BY DAYLIGHT.

Earl of Bessborough's Party Halts Overnight at Coteau Junction.

RIMOUSKI, Que., April 6 (C.P.)—The Earl of Bessborough and his family, travelling by special train, resumed their leisurely journey from Halifax to Ottawa at nine o'clock this morning, but it will not be until late tomorrow morning that the Capital City will have an opportunity to greet Canada's new Governor General. In accordance with His Excellency's desire to make the entire journey from Halifax to Ottawa by daylight, the train will lay over to-night at Coteau Junction, an hour's journey from Montreal, and tomorrow will conclude the last short stage of their trip.

The Vice-Regal train left Rimouski after His Excellency had held a brief reception for the Mayor and Town Council members of Rimouski. Brilliant Spring sunshine flooded the historic valley of the St. Lawrence and promised a wealth of scenic grandeur for the distinguished visitors. They will have a brief glimpse of the storied heights of Quebec City and citadel which contains the Governor General's second residence, as the train passes through Levis on the opposite side of the St. Lawrence, but no stop at that point was scheduled.

Pass Montreal Outskirts

The train will pass through the outskirts of Montreal early this evening and proceed to a quiet siding at Coteau Junction, where it will be halted for the night. No program of any description was planned for to-day.

Following the colorful ceremonies at Halifax, where His Excellency landed from England Saturday morning and was at once officially sworn in as Governor General, the Vice-Regal party travelled as far as Newcastle, N.B., where the train halted for the night. Yesterday morning, the family of the new Governor General and members of his party attended Easter Sunday services in the little church there, afterward resuming their journey, reaching here last evening.

The train is expected to reach Coteau Junction at ten o'clock to-night, and the final two hour run to Ottawa will commence tomorrow morning.

ALL ARCHITECTS MUST REGISTER

Registration Before July 1 of All Those Who Are Practising Architects.

NO EXAMINATION.

Having passed the various stages in the Legislature, the Architects' Act becomes Ontario law July 1. All architects practicing in the province will apply formally for registration during the ensuing three months. The formality of Royal Assent was effected Thursday in the attaching of the signature of His Honor Lieutenant-Governor W. D. Ross.

All practising architects will now be required to register before July 1, but no examination will be required if any person of good character gives evidence of having practiced architecture for one year prior to July 1, 1931, or gives evidence of satisfactory experience and qualifications to the registration board. The board will also account for the control and discipline of registered architects, will investigate any complaint of misconduct or incompetence on the part of a registered architect and may cancel or suspend his registration if found guilty, although he will have the right to appeal. No one practising architecture will be allowed to designate himself as "architect" unless registered.

22 REDS EXECUTED

TSING, Shantung, China, Apr. 6.—(AP)—Twenty-two Communists, one of them a woman, were executed here Easter Sunday.

BENNETT STABLE TRAINING HERE

Pacers Working Out on Exhibition Grounds Track For Summer Schedule.

PETER DIRECT IN STABLE.

Louie Bennett of Port Hope has brought his stable of seven horses to the local exhibition track to train for the harness racing season. Two Peterborough men are also working their horses out daily, and more, both from here and throughout Central Ontario will be arriving from time to time. This track is one of the best east of Toronto, and every Spring finds trotters and pacers from all parts of the province warming up here for the various meets.

Among the horses Bennett brought are St. Charles, the four thousand dollar stud, and the famous Peter Direct. This last one is said to have won more races and more money than any harness-racer in Canada. Louie expects to have several entries in the opening meet on May 24th in Uxbridge. Another meet follows early in June in Belleville, and later the same month in Napanee.

The Grand Circuit Meet in Toronto early in July will be the outstanding harness-racing meet ever before seen in Canada. The finest thorough-bred trotters and pacers on the continent will race there. Entries are from all over the States and Canada, and from as far away as Mexico. Other smaller meets in Ontario keep the stables moving all summer, and the Fall fairs go pretty late. There is racing going on at Dufferin Park until January. It is not likely there will be any meet in Peterborough this summer before the exhibition in the Fall.

There was a small number of railbirds at the local track this morning looking them over and clocking the odd horse as it stepped around the hard packed turf. Five horses were being warmed up on the track at one time, and probably from now on, there will be a much larger number.

FIRST PETERBOROUGH TROOP

On Friday the scoutmaster took the boys of the First Peterborough Troop into the country. There was a good turnout of boys to make the tramp to Bear's Creek. The boys left the city about 10:30 in the morning.

After reaching their destination the boys prepared a hearty dinner. Several boys passed fire-fighting and cooking tests.

During the afternoon several stalking games were played.

For the first time the troop held an out-of doors investiture, when at this hike Arthur Lomax, Allan Bradshaw, Ernie Smith and John Bannister were invested.

Former A.S.M. Reg. Howden and Mr. Bud Holman were visitors with the boys.

Towards the close of the afternoon, the party planned to return. However, a number of the boys under P. L. Perks came prepared for two meals and accordingly remained until the rest of the food was consumed.

PAISLEY PIONEER IS 102 YEARS OLD

Thomas McBeth Came to Canada From Scotland in 1852.

TOOK HOMESTEAD.

PAISLEY, Ont. April 6 (C.P.) — Easter Sunday marked his 102nd birthday for Thomas McBeath, Paisley's Grand Old Man and one of its pioneers.

Born in Castleton, Scotland, Mr. McBeath came to Canada in 1852 and first worked for a short time at Scarboro, near Toronto. Later he walked to Paisley, there to secure a homestead.

Time and the multiple difficulties of life as an immigrant tiller of the Canadian soil, has told little on Mr. McBeath and his present condition of health leaves him able to read newspapers and otherwise occupy a mind still alert.

The annual birthday party had to be postponed this year on account of the unexpected illness of one of Mr. McBeath's sons.

EXCHANGE CLOSED.

MONTREAL, Que., April 6.—(Cp)—The Montreal Stock Exchange remained closed to-day in continuation of the Easter week-end holiday, but will open for trading to-morrow morning.

SOCCER RESULTS.

LONDON, April 6 (C.P. Cable). — Results of League football matches played in the British Isles to-day were as follows:

ENGLISH LEAGUE

First Division.

Arsenal 1, Portsmouth 1.
Birmingham 1, Sunderland 6.
Bolton Wan. 4, West Ham U. 2.
Chelsea 1, Leicester City 0.
Derby County 3, Blackpool 2.
Manchester U. 4, Liverpool 1.
Sheffield U. 1, Leeds U. 1.

Second Division.

Barnsley 2, Bury 1.
Bradford 1, Wolverhampton W. 1.
Charlton Ath. 1, Plymouth A. 3.
Everton 1, Bristol City 3.
Nottingham F. 1, Preston N.-E. 4.
Oldham Ath. 3, Burnley 1.
Southampton 3, Millwall 1.
Stoke City 2, Reading 1.
Swansea Town 1, Bradford City 2.
West Bromwich A. 4, Port Vale 1.
Cardiff City 0, Tottenham H. 0.

Third Division—Southern Section.

Bournemouth 2, Fulham 1.
Bristol Rov. 3, Torquay U. 1.
Clapton Orient 2, Queen's Park R. 3.
Exeter City 3, Gillingham 0.
Luton Town 4, Northampton T. 0.
Newport Co. 2, Brighton & Hove 0.
Norwich City 0, Thames 0.
South-End U. 0, Brentford 1.
Swindon Town 4, Crystal Palace 4.
Walsall 2, Notts County 1.

Third Division—Northern Section.

Chesterfield 4, Rochdale 1.
Crewe Alexandra 0, Southport 0.
Darlington 4, Hartlepools U. 2.
Halifax Town 3, Lincoln City 2.
Hull City 3, New Brighton 0.
Rotherham U. 1, Carlisle U. 0.
Stockport Co. 2, Doncaster Rov. 2.
Tranmere Rovers 2, Gateshead 1.
Wigan Borough 3, Nelson 1.
Wrexham 1, Barrow 1.
York 3, Accrington 1.

SCOTTISH LEAGUE.

First Division.

Rangers 5, Ayr United 1.
East Fife 3, Airdrie 0.
Celtic 2, Clyde 0.

Second Division.

Third Lanark 6, Montrose 1.
Clydebank 1, Dundee U. 2.
St. Johnstone 3, Albion Rovers 1.

FRANCE BEATS ENGLAND.

PARIS, April 9 (C.P. Cable). — France defeated England in an international Rugby match to-day by 14 points to 13. The score at half-time was five points to four in England's favor.

RUGBY LEAGUE.

Batley 22, Wakefield Town 2.
Bradford Northern 14, Bramley 0.
Broughton R. 27, Hull Kingston Rovers 8.
Castleford 7, Dewsbury 20.
Halifax 5, Widnes 11.
Huddersfield 47, Featherstone R. 10.
Hull 13, Hunslet 15.
Leeds 18, Salford 3.
Leigh 6, St. Helens Recs. 0.
Oldham 41, Keighley 2.
Rochdale Hornets 8, Wigan 25.
St. Helens 13, York 3.
Warrington 6, Swinton 18.
Wigan Highfield 42, Barrow 13.

RUGBY UNION.

Bath 11, Old Merchant Taylors 3.
Birkenhead Park 6, Waterloo 24.
Bristol 9, Blackheath 3.
Bridgend 25, Northampton 0.
Cardiff 19, Harlequins 10.
Gloucester 0, London Welsh 6.
Liverpool 10, Rosslyn Park 13.
Llanelly 22, Edgware 0.
Manchester 3, North of Ireland 21.
Newport 3, Pontypool 5.
Neath 20, Brighton 3.
Penarth 8, Blackheath 0.
Plymouth Albion 13, Leicester 21.
Swansea 3, Barbarians 21.
Weston-Super-Mare 17, Old Blues 6.

SOCCER NOTES

A special meeting of the P. and D.F.A. will be held this evening in the Chamber of Commerce Rooms, at eight o'clock. Club executive members are requested to attend the stipulate their entry for the coming season. In all probability the season will start immediately with four league games in a row, then the cup ties will be introduced.

The clubs will register the playing colours, the secretary, the club representative on the board and deposit their fees for the season.

All members of the Brinton F.C. are hereby notified that a practice game will be held on Tuesday evening, on the playing pitch at six o'clock.

UNITED STATES RUBBER

Notwithstanding that the year 1930 was one of the poorest in unit volume and of dollar sales in the history of the United States Rubber Co. the new management went ahead with reorganization plans and made drastic cuts in inventories and book values, placing the company on a sounder foundation for future building. Expenses of reorganization were incurred in a year when sales in all lines were low.

It is understood the drastic reorganization of financial and business structure, with its extraordinary charges, now is almost completed, and that benefits to be derived will be evident with return of better business. Manufacturing operations were concentrated during the year in the more modern units, resulting in the closing of 11 factories. In addition, $8,162,284 was expended for new buildings and machinery.

IMPERIAL ARMY VETERAN DIES

TORONTO, Ont., Apr. 6.—A veteran of the Imperial Army, serving under Kitchener at Khartoum, and in Egypt and Africa with the Imperial Garrison, Sergeant-Major Henry Tattersall died here yesterday, at the age of 66 years.

Sergeant-Major Tattersall, who was born in London, England, joined the 59th Battalion C.E.F., in 1915 and served with that unit until the armistice.

EASTER SERVICES WELL ATTENDED

Large Congregations Present Sunday at All Church Services in City.

SPECIAL MUSIC

The largest number of church-goers for many years attended the Easter services in some twenty churches of this city. The services of every church were marked by special music which was particularly adapted to one of the greatest festivals of the Christian year.

Several thousand attended the Masses held in the Roman Catholic churches. Rev. P. Costello celebrated at the 7:30 Mass in St. Peter' Cathedral, when over 1,300 received Communion, one thousand of whom were men. Rev. J. T. Finn took the 9 o'clock Mass, when some 900 communicated. Pontificial High Mass took place at 10:30, when Bishop O'Connor celebrated and was assisted by Father Costello as High Priest, Father Finn as Deacon Father Masterson as sub-Deacon, and he wo Fathers Courtney as Deacons, of Honor. The choir, under the direction of Joe Minnecola and with Lillian Hurley at the organ, rendered Regina Coeli." The Holy Hour took place from 7 to 8 p.m. Over 1,600 people received Communion at Sacred Heart Church at the three masses—8 o'clock when Father O'Brien celebrated, and at 9:15 and 10:30 when Father Malone celebrated. There were a large number of communicants at the Immaculate Conception Church, where Father Sullivan celebrated at 8:30 a.m. and Father Carroll at 10:30 High Mass. At 7 p.m. there was Benediction.

The Anglican Churches in the city also report large numbers of people receiving their Easter Communion, and special music. Rev. E. R. James celebrated at the 7 o'clock Eucharist at which 156 received. Rev. Dr. Blagrave took the 8 o'clock celebration and 207 communicated. The Rector and the Assistant took the Choral Eucharist at 11 a.m. The special music was as follows: Introit—Humphrey; Communion Office—Adlam in F; "Awake Thou that Sleepest"—Maker (Roy Pilchford and Stuart Roberts, soloists). There were 225 communicants at this service. The 3 p.m. service for children was conducted by Dr. Blagrave, and E. Brakefield. Moore preached the Easter sermon. The boy choir sang "Why Seek Ye the Living"—Cook. The Choral Evensong was conducted by Dr. Blagrave and Mr. James preached. Special music included: Magnificet and Nunc Dimittis—Smart; "Ye Choirs of New Jerusalem"—Smart; "Grant us Thy Peace"—Troman. All Saints' also reported large numbers in their 7, 8 and 11 a.m. and 7 p.m. celebrations of Communion. Rev. J. D. Paterson preached at 11 o'clock and Rev. Canon G. O. Troop at 7 p.m. The morning's special music was as follows: "I Know that my Redeemer Liveth"—Handel (Mrs. J. Howard); Introit—Humphrey; Te Deum—Jack on; "They Have Taken away my Lord"—Stainer. In the evening, Simper's Magnific at was used; "Awake Thou That Sleepest"—Maker; "Hallelujah Chorus"—Handel. St. Luke' had three Communion service—7, 8:15 and 11 o'clock all of which were well attended. Rev. G. J. Bousfield preached at 11 a.m. and 7 p.m. In the morning "King of Kings" (Simper) was sung and in the evening "Easter Flowers are Springing." At St. George's there was Matins at 7:10 a.m., and celebrations of Communion at 7:30 and 11. Festal Evensong was held at 7 p.m.

Rev. William Allan preached at both morning and evening services at St. Paul's Presbyterian Church. "This is the Day" (Cooke) and "They Have Taken Away My Lord" (Stainer) were sung in the morning. Several selections from Handel's Messiah were rendered in the evening, with Martin Chenhall at the organ.

The United Churches of the city also had several well attended services. George Street United Church's Sunrise Prayer Meeting at 7 a.m. was taken by Dr. J. E. Middleton. Rev. J. E. Millyard preached at the morning service, at which two anthems were sung—"Open the Gates of the Temple" and "Christ is Risen" (Turner). The evening service was one of musical numbers of a religious nature. The guest soloist was Albert Greenlaw, the powerful negro baritone, who sang two negro spirituals, "Were You There," "Heaven, Heaven," and "Up From the Grave," "Bless the Lord, O My Soul" was rendered by the full choir, and "The Lord is Risen," by the male quartette. Mrs. Ford Turner sang "God Shall Wipe Away All Tears."

The services at Trinity United, in charge of Rev. D. Wren, were also of an inspirational nature. The special music was: Morning—"Hail the Day That Sees Him Rise," "As it Began to Dawn," "The Knight of Bethlehem" (Miss A. Blanchard, soloist), "Resurrexit"; evening—"Lo, the Tomb is Empty," "How Lovely are Thy Dwellings" (Mrs. R. Cowan), "From Out of the Grave" (M. Park), "We Declare Unto You Glad Tidings."

St. Andrew's United held services at 11 a.m. and 7:00 p.m., which were marked by Easter music in which Mrs. R. A. Williamson was soloist. Rev. C. V. McLean preached at both services.

The special music at St. James' United was: Morning—"King of Kings," "Lead Me to Calvary" and "I Know That My Redeemer Liveth"; evening—"Why Seek Ye the Living," "O Sun of Righteousness," "Low in the Grave" and "The Stone is Rolled Away." In the morning there was a baptismal service and several new members were admitted to the church. Rev. A. E. Moorhouse presided at both services. Knox United held two Easter services at which Rev. Wm. McDonald preached, and in which the choir rendered hymns and anthems of glorious praise. Rev. A. E. Thornley preached at two well-attended services in Mark Street United.

The two Baptist churches of the city also report well attended services. Murray Street heard Rev. J. H. Sutcliffe preach both morning and evening. In the evening the choir rendered "The Resurrection and the Life." The morning service at Park Street was conducted by the B.Y.P.U. and at 7 p.m. the choir held a musical service.

The Salvation Army, Bethany Tabernacle, Legion Hall Mission and the Pentecostal Assembly all had special services of particularly inspirational natures.

TRENT WATERWAYS EXHIBIT WELL RECEIVED AT DETROIT

Visitors to Show Take Keen Interest in What Kawarthas Offer.

160,000 ATTENDED.

Peterborough and the whole Trent Waterways system is in for the biggest tourist season this summer that this district has ever experienced.

This is the message brought back from the Detroit Motorboat and Sportsman's Show by Fred L. Roy, Peterborough publicity emissary to the show. Mr. Roy bases his promise of highways crowded with American tourists travelling to the Kawartha Lakes this summer upon his experience at the big Detroit show.

Visitors to the show showed insatiable interest in Ontario, and the Trent Waterway and Ontario exhibit was besieged by thousands who desired more information upon holiday playgrounds and fishing centres in this province. Business men who were formerly too occupied to get away for a real holiday in previous years will be able to take a rest this summer because of the slump, Mr. Roy stated in explaining the interest the Americans are showing in Ontario. Further, he said, many who previously took their holidays by voyaging to Europe will this summer come to Ontario.

20,000 Attend Daily.

Mr. Roy, who has attended five of the continent's great shows, stated that the Detroit show was the finest in his experience. It lasted for eight days, and the attendance averaged 20,000 per day. At times, he said, the Ontario exhibit was swamped with the crowd seeking information. They eddied about the exhibit and the four attendants, of which Mr. Roy was one, had difficulty in answering the questions eagerly asked.

This exhibit was the finest ever shown, and the Trent Waterways earned a prominent position in the exhibit. The Provincial Government, through Kenneth Cockburn, secretary of the Highways Department, went to a great deal of expense in increasing the attractiveness of the exhibit.

New Air Record Set to Cape Town

CAPE TOWN, Union of South Africa, April 6.—(A.P.)— Commander Glen Kidston arrived here to-day completing a six-day flight from England.

Kidston left England last Tuesday with two companions. He set out to prove that a six day air-mail schedule could be maintained between England and Cape Town instead of the twelve-day schedule which had been projected.

The previous record from England to Cape Town was 9½ days. Kidson is a millionaire sportsman who has had several narrow escapes from death both in the air and in automobile races.

QUEENSBORO W.M.S. HAS OPEN MEETING

Several Splendid Addresses, Readings and Solos Feature Program.

QUEENSBORO, April 6.—(Examiner Correspondence.)—A very successful open meeting of the United Church W.M.S. was held in the church on Friday evening. Programs had been prepared and were placed in the hands of each person so that it was unnecessary for anyone to preside.

Mrs. Bruce Leslie gave a paper on "Japan and Western thought," in which it was pointed out that the people of Japan had accepted Western ideas and methods as a means of enhancing their own position in a world of so-called christian powers and not because they really had come to value Christian civilization for its own sake. The Japanese are apt mentally and within seventy years have passed from being among the illiterate to the literate, practically every person in Japan can read and write and a daily newspaper enters one out of every two homes in the Empire. There are between four and five thousand public libraries in Japan. The United Church has a mission school at Kwansei Gakuin, between Koke and Osaka with over 2000 students all boys and men, while Victoria College Toronto does not accommodate 1000 students counting men and women. Christian missions in Japan has so raised the status of womanhood and promoted the education of womenuntil to-day the wives of several ministers of state are graduates of the mission schools, of which there are 857 for girls and women Christian Japanese say they were won to Christ., not by doctrinal teaching, but by the disposition and life of the missionaries and teachers with whom they came into contact. There are over 700 men in training for the christian ministry in the 21 theological colleges in Japan and over 400 women training to become bible women and deaconnesses in fifteen schools.

Mrs. John Alexander gave a short paper on Temperance in which it was stated that the British Admiralty have decided to abolish the rum ration from the navy and Sir Frederick Treves was quoted as saying, 'A young man cannot possibly be fit if he takes alcohal" and Admiral Jellicoe as saying, 'Liquor drinking causes a loss of efficiency in our gunners amounting to thirty per cent."

A paper entitled "My Easter Thankoffering," was given by Mrs John O'Rourke. This was a story of a dream by an enthusiastic W.M.S. worker in which she was passing through an Easter Thankoffering meeting, the singing and the prayers were stirring and inviting and found their way to the hearts of the listeners who came along with their gifts, one of sacrifices, one of gratitude, another of sanctified sorrow and another of joy and lastly one with a gift of consecration. Each added her word of explanation and testimony expressing regrets that the gifts were not larger and then there arose the one who was considered to be the gayest of all the crowd, she testified saying, "Friends I have no offering to make but must confess I have spent much time calculating how little I could give and when I left for this meeting I bravely tucked a tiny coin into my pocket, calling it my offering. I brought it because I thought it would not look well to give nothing. I am going home to sweep my house and search for the Lord's money and my offering this year shall be all that I can spare, including something that I shal miss for I must balance my accounts with the Lord. This testimony led one young woman to offer herself for service on the mission field

Work in Africa.

Rev. J. F. Everson gave a chalk talk on the "Work of the United church in Africa" this was illustrated on the black board by a drawing of the continent of Africa which was described as the dark continent. The speaker stated that reports from the hospital in Johannesburg show that 78 per cent of the black babies born, die before reaching one year of age and in Inhambane over 60 per cent die before reaching one year of age. The great need outside of christianity is education in hygiene and the laws of health. Drunkness and witchcraft are the great foes of morality, sanity, health and right living.

Disease is believed to be the result of evil spirits, and the way to health is by burning out, cutting out or pounding out the disease. Great suffering results and often death for a person who becomes very ill is absolutely deserted as the people believe that at death the evil spirit passes into the person who may be waiting upon the sick. The United Church has 18 missionaries and 150 native workers employed in three central stations and 150 out-stations in Angola about 700 miles south of the equator and 300 miles inland.

Mr. F. Elmer Dixon, of Belleville gave two readings, one the' 'Prince" a story of the American war, telling how the "Prince" a nobleman had given himself in exchange for the small, curly haired brown little fellow who was doomed to die: and a second reading entitled 'The first settler's story" showing how that angry words once spoken can never be recalled and go on doing their deadly work to the end of life.

Mrs. Robert A. Sager sang a solo, "The Holy City" and Mr. Bruce Leslie sang, 'He Knows" these were both splendidly given and were much enjoyed.

Mrs. Everson thanked those who had helped so cheerfully with the program and invited any ladies not members of the society to join assuring them of a welcome.

The scripture lesson from Matt. 28: 1-10 was read and explained by Mrs. C. B. Hamm.

The offering was taken by Misses Marion Hamm and Margaret Leslie.

The hymns used were, "There is a green hill far away," "I gave my life for thee' and 'When I survey the wondrous Cross."

A delicious lunch was served by the ladies at the close.

District Churches

EASGER CHURCH SERVICE

MARMORA, April 6. (Examiner Correspondence.)—Goodly congregations assembled at St. Paul's on Sunday in celebration of the festival of Easter. The chancel of the church looked exceedingly well with its decoration of tulips and Easter lilies.

Celebrations of Holy Communion were held at 8 a.m. and 11 a.m. with the rector officiating. At the former, the communicants numbered thirty-two, while at the midday celebration fifty partook of the sacrament. This service was fully choral. The anthem was "Christ our Passover" by Sir John Goss and the solo part was ably taken by Mrs. T. S. Pearce. The Easter message was based on the subject "Christ above us and about us." At evensong, the service was again unusually musical. Mr. S. B. Wright played violin accompaniment for the bright hymns and also contributed two appropriate violin solos. Mrs. S. B. Wright was heard to good effect in the solo "Angels, roll the Rock Away."

The sermon was based on the words from Revelations I, "I have the keys of hell and death." Rev. A. B. Caldwell, also addressed the scholars at the morning Sunday School, when the mite boxes were presented by them.

DISTRICT NOTES

By Examiner Correspondents

MARMORA.

Mr and Mrs. Edward McGarvey, of Toronto, are visiting relatives in town.

Mr. Gordon Gray, of Queen's is visiting friends here over Easter

Mr and Mrs. Harry Smith sr., visited Belleville on Saturday.

Mr. W. L. Rigg. is spending holidays in Toronto.

Mr. and Mrs. Charles Derry, of Madoc, spent Easter with the former's parents, Mr. and Mrs. W. H. Derry.

Mr. and Mrs. Manley Lavender and young son, Glen, visited friends near Eldorado on Sunday.

Mr. and Mrs. Jason Baker and family, of Springbrook, visited Mr. and Mrs. C. Nichol, on Sunday.

Mr. James Reid, of Wellington, spent Easter with relatives at Cordova.

Mr. Thorold Bailey, of Lindsay, is spending Easter holidays at his home here.

Mr. and Mrs. John Simmons, of Campbellford, spent Sunday with relatives at North Marmora.

Miss Lorraine Bell, of Belleville, spent Easter with her parents, Mr. and Mrs. D. E. Bell.

Mr. Albert Emmorey returned to Toronto, on Sunday after visiting relatives in town.

Miss Sara Hart of Belleville, visited her parents over Easter.

Mr. and Mrs. Roy Bagg, of Oshawa, are visiting the latter's parents, Mr. and Mrs. H. W. Sabine.

Miss Nellie Phillips, is spending a few days at North Marmora, with her uncle, Mr. James Jones.

Mr. and Mrs. T. Butler and family, of Toronto, are visiting Mrs. A. Pinner.

Mr. and Mrs. Sherwood Runnells, of Crow Bay, visited Mr. and Mrs. P. Cuddy, on Sunday.

Mr. Kent, of Toronto, was the weekend quest of Mr. and Mrs. S. B. Wright.

Mr. and Mrs. H. A. McNally, spent the week-end at Westport, with the former's mother.

Miss Hilda Taft, is spending the Easter vacation at her home in Kingston.

Mrs. John Izzard, of Belleville, spent Easter with her son, Mr. Fred Izzard.

Mr. and Mrs. N. A. Kilpatrick spent last week end with relatives at Bannockburn.

Mr. and Mrs. W. Lavender, Miss M. Henderson and Mr. C. Armstrong, of Glanmire, spent Wednesday with Mr. and Mrs. M. Lavender.

Mrs. John Gray and Mr. Floyd Gray visited Roy Gray at Nicholls Hospital, Peterborough on Wednesday.

Services at St. Pauls at 10:30 and 7:30 p.m. on Good Friday, drew good attendances at the former service Litany and Ante Communion were taken. The rector officiated at both services.

Lakefield

Miss Theo Elmsley, who is attending the Margaret Eaton School, Toronto, is spending the Easter holidays with her parents, Mr. and Mrs. G. J. Elmsley.

Mr. K. A. Mackenzie left this week to spend Easter in Brantford with friends.

Mr. George Reid, of Toronto, was in the village on Tuesday of this week on business.

Mr. David Darling, left this week to visit his daughters, in Rochester, N.Y.

Mrs. K. A. Mackenzie is visiting her father and sisters in Brantford.

Miss Mary Alice Renwick entertained fourteen of her little friends at her home on Bridge Street, on Monday last, in honor of her fifth birthday, The children were entertained delightfully, by Dr and Mrs. Renwick and Mr. and Mrs. Braden.

Mrs. Henderson, who has been visiting her brothers, the Messrs. Young in Smith, leaves shortly for her home in Calgary.

cereal in soups? Yes!

JUST sprinkle in some Kellogg's Rice Krispies next time you have soup. Adds the flavor of toasted rice. Delicious!

Rice Krispies are the "different" cereal. So crisp they crackle in milk or cream. Wonderful for breakfast, lunch or supper. Order a red-and-green package. At grocers. Made by Kellogg in London, Ontario.

Kellogg's RICE KRISPIES

At Stirling

Mrs. James Ford and Mr. and Mrs. A. Southworth, of Frankford, were visitors with Mrs. W. J. Morton, on Friday.

Messrs. Morris Rose and Douglas Rowe, of Stirling, were successfu' in the recent Dairy School examinations held in Kingston, recently.

Mr. and Mrs. John Hall spent Thursday with Miss Hume.

Mrs. W. Anderson and Lorne are visiting in St. Thomas.

Mrs. H. C. Martin visited friends in Napanee last week.

Mr. and Mrs. James Hough and Douglas spent the week-end in Stirling.

Miss Katherin Kerly, of Sine, spent the week-end the guest of her cousin, Grenalda Eggleston.

Mr. F. L. Shortt, Public School Principal, is spending his vacation at his home in Lindsay.

Miss L. Saundercook is visiting in Kingston.

Mr. and Mrs. R. Meiklejohn and C. Allen, spent Good Friday in River Valley, the guests of Mr. and Mrs. Norman Rosebush.

Miss Marjorie Harrington, is visiting at the home of Mrs. G. Clute.

Mrs. J. M. McGee has returned from Toronto where she underwent an operation.

Mr. and Mrs. Murduff, are visiting in Hagersville.

Miss K. Mundy, is spending Easter week in Toronto.

K. Harkness is a visitor to Kingston.

Mr. and Mrs F. Woodbeck have moved to their new residence over Whiteheads Restaurant.

Mr. Seymour Waller intends moving to the northern part of Hastings County.

Mr. and Mrs. Percy Gibson are moving to the West side of the Waller house.

Mr. Harold Way had the misfortune to have his car stolen while he was visiting in Trenton on Monday night, but it has since been located at Wellington.

Mr. and Mrs. Floyd Armstrong will move into the home recently occupied by Mrs. B. Bailey.

Mr. and Mrs. Laney are moving from Barker's house to the apartment over the store.

Mr. Irwin Jackson, of Creemore, spent a few days with Mr. and Mrs. Earl Wallace, recently.

Miss L. Venter, of Cradock, Cape Province, Union of South Africa, visited Mr. and Mrs. H. Martin, on Tuesday.

Mr. and Mrs. John Villetorte are visiting the latter's parents, Dr. and Mrs. H. Alger after spending the past ten months in France.

Mr. and Mrs. Will Drewry attended the silver wedding anniversary of Mr. and Mrs. Jou Longwell, inf Foxboro on Friday.

On Wednesday evening, Mr. and Mrs Harper Rollins were host and hostess at three tables of bridge, when those present were Mr. and Mrs. Spinks, Mr and Mrs. Whitehead, Mr. and Mrs. Meiklejohn, Mr. and Mrs. Bastedo, G. Clute and C Allen.

Mr. and Mrs. C. McWilliam and Joan and Mr. and Mrs. C. McCallum are holidaying at the home of Mr. B. Belshaw.

Mr. and Mrs. Roy Eggleton spent Friday in Madoc.

Mr. and Mrs. J. Salisbury visited Mr. B. C. Salisbury, Fairfields Bridge, on Tuesday.

Bert Osborne, of Stirling, has been transferred from the Brampton branch of the Bank of Montreal, to Goderich.

Mrs. Catherine Reynolds and Mr. and Mrs. Fred Wells, of Marmora, were guests of Mr. and Mrs. George Reynolds on Sunday.

Miss Ruth Gibson is spending her Easter vacation with her aunt, Mrs. Thomas Matthews.

Miss J. M. Delvea, R.N., of Nicholls Hospital, Peterborough, is spending a few days with Mr and Mrs George S. Wallace.

Ennismore

The Misses Zetta and Cora Davis, of Peterborough, spent Sunday, the guests of their parents, Mr. and Mrs. J. Davis.

Miss Loretto Sullivan, of St. Michael's Hospital, Toronto, is spending a dew days with her parents, Mr. and Mrs. D. Sullivan.

Mrs. Loyola Maloney, of Douro, spent a few days recently visiting her father, Mr. T. H. Crough.

The many friends of Mr. Thos. Killen will be glad to learn he is home from St. Joseph's Hospital, Peterborough.

The recent rains were of great benefit to the farmers on account of so many wells being dry and a number having to draw water a long distance. The saving in this district is finished for this season, the weather being very favorable.

QUEENSBORO

Mr. and Mrs. William G. Frizell, who for the winter occupied the La Palm home have moved to Napanee where Mr Frizell has secured a position with Mr. John McFarland in the lumber business.

Miss Marion Love was in Tweed one day recently on business.

Miss Gladys Parker of Sebright, has been for the past week the guest of friends around Queensboro.

The service hour in the United Church has been changed from 7:00 p.m. to 7:30 p.m., beginning Sunday, April 5th.

Mrs. Miles Dyer was in Tweed Thursday on business.

Several of the young people of the village were the guests on Thursday evening of Mr. Harlem Sexsmith to a sugar party.

The makers of maple syrup in this district report that it is several years since that has been such fluent runs of sap.

Miss G. M. Harper, teacher at Lynn's public school is spending the vacation with her parent's in Peterborough.

Miss Minnie Green, teacher in a Peterborough school is home with her mother and sister, Mrs. Hiram Green and Miss Jessie.

Mr. and Mrs. J. Elmer Dixon and Master Jack of Belleville, spent Good Friday and Easter Sunday with her parents, the Rev. J. F. and Mrs. Everson.

Mr. Edmund Groves has a gang of five men busily engaged sawing up the season's supply of logs.

Miss Marion Carey is spending the vacation with her parents at Omemee and Miss Alice Relyea, teacher at Moore's school, is with her parents at Prescot.

Mrs. Tessa Keene had the misfortune to sprain her ankle badly a few days ago.

Mr. George Foley and family spent Friday in Madoc.

Mrs. Sanford De Clair, who was badly burned two weeks ago is steadily improving.

At Millbrook

MILLBROOK

Miss Hitchcock, of Toronto was the guest of Mr. and Mrs. G. W. Sayles over the holiday week-end.

Mr. and Mrs. Russell Howe and two children, Peggy and June, motored to Lindsay and spent the Easter week-end with his parents in that town.

Mr. and Mrs. A. C. Darling and daughter, Betty, of Peterborough, were guests of her grandmother, Mrs. (Dr.) E. L. Burnham, on Good Friday.

Mrs. E. McConnell and daughter, Margaret, of Toronto are spending the Easter week with her parents, Mr. and Mrs. H. Nattress.

Mr. and Mrs. John Nattress and son, Vincent, motored from Toronto and spent Good Friday with relatives in town.

Miss Elsie Spence, of Toronto is the guest of her parents, Mr. and Mrs. John Spence, for the Easter week-end. Miss Gertrude Spence is also visiting her parents, waiting arrangements with the Secretary of Labor at Chicago before she can take over her duties in the Home and School Educational Association of that city.

Mr. and Mrs. Garry Wilson, who have been for the past few years residing at the W. W. Kennedy farm south of the village, are leaving shortly for their new home on Dr. Bruce's farm near Toronto. A special gathering in honor of Mr. and Mrs. Wilson was held recently in the basement of Grace Presbyterian Church when Mrs. J. R. Thompson read an appreciative address, and Mr. W. E. Belch, on behalf of the Sunday School, presented them with a handsome floor lamp.

Mr. Wilson made appropriate reply on behalf of his wife and himself, and contests, with a social hour, and the service of refreshments, finished out a pleasant gathering. Mr. J. H. McKnight acted as chairman for the occasion and Miss Ruth Thorndyke presided at the piano.

The annual recital of the pupils of Mrs. W. McKee Bingham will be held in the Town Hall, Millbrook, on Wednesday, April 8, the assisting artists with Mrs. Bingham herself being Misses Laura Smart, Dorothy Elizabeth Hall, Helen Annesley Staples, Musa Cox (Peterborough), Grace Johnston and Mr. Wilfrid Johnston. A comedy in one act, "The Florist Shop," will complete the program. Messrs. Norman McBain and Walter Brown with Miss Staples, Miss Hall and Mrs. Bingham making up the caste of characters. The dramatic readings by Mrs. Bingham's pupils, Misses Laura Smart, Dorothy Hall, and Helen Staples will be given in costume.

Mr. and Mrs. R. H. Edmunds quietly celebrated the fortieth anniversary of their wedding on Wednesday, April 1 their marriage having taken place at Port Hope on April 1, 1891, Rev. Dr. E. N. Baker officiating.

Mr. and Mrs. Edmunds have resided in Millbrook ever since their marriage, the former being prominent in baseball and curling circles particularly. Mrs. Edmunds being a capable and faithful worker in the Women's Auxiliary, Ladies' Association and other organizations of the United Church. Mr. Edmunds is one of the successful business men of the community, and is interested in any undertaking that makes for community betterment.

Miss Francis Turner, B.A., is the guest of her parents, Dr. H. A. and Mrs. Turner, for the Easter week-end.

Appetite Jaded?

It's probably the result of sluggish elimination. A teaspoonful of Kkovah Salts in a glass of water before breakfast will clean away the waste and assist in bringing back a healthy appetite.

At grocers and druggists--20c a tin

LARGE BLAST

(Continued from Page 1)

pockets, and on Wednesday morning, at a given signal the switch will be thrown, which will set off these charges, and the whole appearance of the quarry will be altered.

Used for Building

The finely crushed rock, product of the quarry, is used largely in the building trades and for road surfacing. Most of the output is shipped to Toronto. For a number of miles east and west of the quarry, the roads to Havelock on the west, and Marmora on the east are made up largely of this splendid road building material. They wind in and out, white ribbons of almost cement hardness, a sheer delight to the motorist. They stand up under hard usage, as evidenced by the splendid condition of the roads to the east of the village.

The spectacle of a huge blast such as the forthcoming one, is well worth seeing, and there is no objection to spectators. The best location from which to survey the operation is from the elevation to the west of the quarry plant. It is thought the blast on Wednesday morning, will be on a par with, or even more spectacular than those in the past.

Three years ago, a special train was run from Ottawa, carrying officials of the company, and friends, to witness a similar blast.

QUALITY STONE

(Continued from Page 1)

(Continued from Page 1)

rapidly, until today its product is regarded as one of the best building stones on the continent. This is due largely to his resource and energy.

There is an ever growing demand for Canadian marble. Conceiving that Marmora marble will complement the exterior building stone with a Canadian supply of high-grade interior material, Mr. Doolittle is enthusiastically entering upon this promotion. The product holds every promise of utility, beauty and economy, and under his able direction it seems destined that the development of the natural resources in the Province will further expand.

MANVERS FARMER SUFFERS FIRE LOSS

Barn, Together With Contents on Farm of A. Kane, Destroyed Last Night.

PONTYPOOL, April 6 (Examiner Correspondence).—A. Kane, residing one mile south of this village, suffered a heavy loss from fire last night when his barn together with its contents was completely destroyed by fire. The total loss is believed to be around $5,000. Twenty head of cattle were destroyed, also all stored hay and grain with harness and a few farm implements.

The fire started around nine o'clock after the family had retired for the night; the cause is unknown.

WEAK AFTER INFLUENZA— COULD NOT DO HOUSEWORK

Could Feel Strength Coming Back After Taking Dr. Williams' Pink Pills (Tonic)

"I took a severe attack of influenza," writes Mrs. John Fraser, 2019-5th Ave. East, Owen Sound, Ontario, "and when I was able to get out of bed I was in such a weak condition that I thought I would never get my strength again. I could not do my housework. So a friend advised me to try Dr. Williams' Pink Pills, which I did, and after taking a few doses I could feel my strength coming back. After taking six boxes I was completely well and as strong as I ever had been, and I haven't taken a severe attack of influenza since."

"Now Strong as Ever"

Danger ahead! Look out . . . if you've had the flu and can't get back to normal. That is the dangerous part of influenza—the after-effects. Influenza weakens the blood—makes further sickness likely.

The iron and other elements in Dr. Williams' Pink Pills (tonic) increase the blood count—that is they multiply the number of red corpuscles in the blood. Through these pills thousands of persons weakened by influenza, overwork, worry or other causes, have been helped back to health, strength and happiness.

You can get Dr. Williams' Pink Pills (tonic) at any druggist's—or from the Dr. Williams' Medicine Co., Brockville, Ontario—50 cents a box. Don't wait. It's dangerous to continue in a run-down condition.

CANADIAN PEOPLE POSSESSED OF DEEP RELIGIOUS FEELING

Says Julius Caesar Nayphe, Oriental Lecturer With Chautauqua.

ON SPRING TOUR.

MARMORA, April 6 (Examiner Correspondence)—Good Friday, being an off day for Chautuqua entertainers, afforded The Examiner representative ample opportunity for an interview with Julius Caesar Nayphe, noted Oriental lecturer, who is giving his amazing lecture, "By the Peaceful Pastures of Palestine," to audiences throughout Ontario in course of the Canadian Chautauqua's Spring circuit. Incidentally, Mr. Nayphe was celebrating a birthday and so perhaps with the added thought of no evening exertion before him, was in the best of moods for more than an interview, for conversation resolved itself into an heart-to-heart talk.

First of all, it was discovered that he was not christened Julius Caesar but Julius Sirhan.

When, in 1916, he commenced a tour for American Chautauqua, a publicity agent advertised him as Julius Caesar Nayphe. "Let it be a non-de-plume" though Julius, and so the name was unaltered. In the 12th century his family name was Navie. His ancestors then ruled the principality bearing that name, which was situated between the rivers Tigris and Euphrates. They were Assyrian Christions and the Assyrian historians hold to the tradition that Christianity was brought to their race by St. Thomas.

The advent of Islamism drove the Assyrian Christians out of their own countries westward. Many Assyrian noblemen and their families left their cherished possessions rather than remain and submit to Islam. They moved into Turkey then known as the Byzantium kingdom. Mohammed II or Mohammed the Great, took Constantinople in 1453 when Constantine the last Grecian emperor, fell defending his capital. Through the great massacre which took place in the Church of St. Sophia, Constantinople, on Easter Sunday, 1453, the Christians were dispersed and the Navie family, whose name now had changed to Nayphe, were almost wiped out.

Two boys, who were brothers, had been left orphans through the massacre. Georgius, the elder, was taken by his nurse to her home at Athens while Julius, the younger, was taken by his nurse to Damascus, as she was a native of that city. Later Georgius moved eastward to Syria. Fifty-two years ago at Cairo, Egypt, the marriage of Sirhan Nayphe and Mazaha Nayphe was solemnized. Sirhan was a direct descendant of Georgius Nayphe, and his bride was a direct descendant of Julius, brother of Georgius.

Sirhan and Mazaha Nayphe took up residence in the Nayphe castle at the foot of Mount Hermon. This castle is north of Galilee, with the Mediterreaneaan to its west. Here 10,000 sheep were cared for by ten shepherds and their twenty hirelings and the harvests of olive groves and vineyards were also gathered in. Before marriage Sirhan Nayphe became the first Christian ambassador to represent Turkey in Greece and later after marriage, represented the Greek Consulate at Damascus.

So it happened that Julius Sirhan Nayphe, his son, was born in Damascus, four blocks removed from the house of Ananias on the street called Straight. At the age of 13, he was baptized in the River Jordan. Following two years' studies at Sidon College, he took up preparatory work at Louisville, Kentucky, which was succeeded by terms at the University of Kentucky and finally Harvard University. After two years with American Chautauquas, in 1918 he linked up with Canadian Chautauquas, making his headquarters since in Vancouver. He says that he has discovered the outstanding characteristics of Canadians to be true patriotism for country, hospitality to the stranger within their gates, and the possession of deep religious feeling without camouflage.

Speaking of Damascus, he referred to seven rivers upon which the city stands. His own birthplace is situated between the rivers Abana and Barada. The waters of the latter river are cool and refreshing, and have been chosen for the city's whole water supply.

"How do you explain the verse of the Psalm which runs 'Like as the dew of Hermon which fell upon the hill of Sion'?" he was asked. He explained that the dew of Hermon travels like a blanket. On its account the rays of sun are not visible before 9 a.m. It travels southward between 80 and 90 miles in its blankety form to Jerusalem to fall upon the hill of Sion and intermediate country. The native Christians have a saying concerning this dew, to the effect that because from Hermon our Saviour and the Apostles did not travel north so does the dew not travel in that direction, but instead southward.

Julius Caesar Nayphe remembers as a lad, having seen the manna fall while he was travelling from Egypt to Palestine. He describes it as resembling a small mushroom without a stem. It falls when the dew is heaviest. Druggists have asked him why he has not referred to it in his lectures, because they have been taught in their chemistry lessons that it still falls; to which his reply has been that there is a scepticism in Occidental lands concerning it that is difficult to remove.

He, like Dr. Hsieh, likes being interviewed and does not mind the writing of autographs. He finds that Europeans are keener on autograph collecting than Americans. He was interested in having his autograph desided by some elderly Scandinavians in an Ontario town recently visited by him. He is shortly publishing a book on the subject matter of his present lecture, and in the summer season will be lecturing in Peterborough on a new subject, "The Soul of the Holy Land."

Poland plans to spend $8,00,000 on public buildings this year.

Your savings account will soon give you a fund for business investments, or for an emergency, or it will provide a surplus that will help to keep you in comfort in your old age. The "regular saving" habit is the most profitable one you can form.

This Bank Invites Your Savings Account. Interest Compounded Half Yearly.

THE BANK OF NOVA SCOTIA

ESTABLISHED 1832

Capital $12,000,000 Reserve $24,000,000

Total Assets over $265,000,000

J. A. McLEOD, General Manager, Toronto

CATTLE, GRAIN, PRODUCE

CHICAGO GRAIN.

CHICAGO, April 6. — Surprisingly broad export business from North America put wheat up with a rush on Saturday 3 cents a bushel. The rise was general for all new-crop deliveries and the close was at the topmost level reached. Overseas purchases from Canada totalling a million bushels a day for the last four business days were announced and predictions were made that Europe would need plenty of wheat the next three months, especially with Asiatic buying also large enough to be a factor.

Wheat finished strong, unchanged to 3c up; corn, 1c to 2½c advance; oats, ⅝c to ¾c higher; and provisions unchanged to a rise of 7c.

MONTREAL PRODUCE.

MONTREAL, April 6.—Egg, butter and cheese prices were lower and potato quotations advanced on the produce and dairy market here last week. Saturday prices were unchanged.

On the butter market fresh Eastern Townships No. 1, in cartons, was quoted at 32c a pound and regraded at 32½c a pound to retailers; solids were 34c and prints 35c a pound. Receipts last week were 3,382 boxes, of which 1,873 boxes were Australian butter.

Ontario colored cheese was quoted at 13c a pound and receipts last week were 685 boxes.

Ontario and prairie fresh eggs, in cartons were quoted at 24c for extras, 22c for firsts and 19c to 20c a dozen for seconds. British Columbia fresh extras were quoted at 25c, firsts at 23c and seconds at 20c to 21c a dozen. To retailers, quotations were unchanged. Last week's receipts were 10,788 cases.

New Brunswick Green Mountain potatoes, in carlots, were quoted at 90c per 80-lb. bag and to retailers $1 per 80-lb. bag.

REVOLT SPREADS INTO VENEZUELA

Rebel Chief Gen. Cedeno Routs Gov't Troops at Guasdualito.

PLANS BIG DRIVE.

BOGOTA, Colombia, April 6.— (A.P.)— A Venezuelan revolutionary movement, apparently authentic reports said, has gained a foothold on the western frontier.

El Tiempo, Bogota daily, published a report from Arauco, Colombia, which stated General Arevalo Cedeno, had led a successful attack against Guasdualito, village just across the border from Arauco. Many Government soldiers were said to have been wounded and horses and arms were taken by the insurgents whose leader styles himself chief of the Venezuelan revolutionary forces.

General Cedeno, who three times before has figured in a revolutionary attempt, announced that he would gather forces on a march across the hundreds of miles of mountain and marsh to Caracas to unseat President Gomez, secretary of war and Venezuela's strong man.

SMOKE OVERCOMES FIREMEN

WINNIPEG, Man., April 6.—Several firemen were temporarily overcome by smoke while fighting a fire early this morning that destroyed the confectionery store and home of Stanley Malec, in Weston, a suburb. The fire blazed for 2½ hours before firemen could extinguish it. Origin is being investigated by the Provincial Fire Commissioner.

ANCIENT CITY UNEARTHED.

ISTANBUL, Turkey, April 6 (C.P.). —On a lonely plain near the Anatolian town of Tyre, situated on the Smyrna-Aiden Railway, Turkish archaelogogists have discovered the ruins of an unknown ancient city.

Vast mosaic floors evince the opulence of the city, whose history may be revealed by a study of an inscribed stone which has been transported to the Smyrna Museum.

No Wonder Lovely Women Like It!

No wonder beautiful women love this new face powder made by exclusive French process. MELLO-GLO stays on longer. Prevents large pores. So smooth and fine, it blends naturally with any complexion and gives fresh, youthful bloom. No irritation. No flaky or pasty look. Never leaves the skin dry. It's wonderful! Sold through all Druggists and at Toilet Goods Counters.

OBITUARY

MRS. FRANK MORIN

LAKEFIELD, April 6 (Examiner Correspondence).—After a prolonged illness, Lottie Murduff, wife of Captain Frank Morin of the steamer Bob Hall, died last night at her home here.

She is survived by her husband; one daughter, Mrs. Ray Andrews; two sons, George of Detroit, and Eric of Lakefield; also three sisters, Mrs. Armstrong of Toronto, Mrs. William Cox of Hillston, and Mrs. Wannamaker of Lakefield; and two brothers, Robert Murduff of Peterborough and Reginald of Lakefield.

Funeral announcement later.

To Every Business Woman $50 a Month for Life!

Every woman who is earning her own living should provide a surplus so that she may secure independence in later life. The need . . . the ambition, to enjoy retirement free from want and dependence means that a woman must save and invest wisely during her earning years.

Advancing age and declining earning power will hold no terrors for you if you make certain of the following:

Every month of every year a Confederation Life Association Cheque in the mail for a definite, non-fluctuating amount.

A monthly income as long as you live, free from risk of investment loss and unaffected by business or any other conditions.

A guaranteed, continuous income banishing all thought of future care . . . all worry, all fear, all chance of being in that dependent class which is now the lot of so many women in later life.

The Confederation Life plan is the safest, surest plan for building a permanent income. You can face the future with serene confidence if you decide *NOW* not to leave the matter to chance, but to avail yourself of the certainty provided by a monthly cheque for $50. Mail the coupon *NOW* for full information.

Confederation Life Association
Toronto, Canada

Without obligation, send me full information of your plan to provide "$50 a Month . . . to Every Business Woman."

*Name (Mrs. or Miss)*_____

*Address*_____

BURDOCK BLOOD BITTERS

Dizzy Headaches and Fainting Spells

Mrs. Lloyd Babcock, Hartington, Ont., writes:—"Some time ago I was all run down in health. I had dizzy headaches and suffered a great deal with fainting spells. I was advised to try Burdock Blood Bitters and after taking two bottles I felt like a new person.

"My husband was troubled with indigestion, after meals, and could get nothing to do him any good until he took B.B.B."

Manufactured for the past 45 years only by The T. Milburn Co., Ltd., Toronto, Ont.

RADIO PROGRAM

MONDAY'S FEATURES

6.00—Black-Gold Orch.—WEAF.
6.15—Mormon Choir—CKGW-NBC.
7.00—Amos 'n' Andy—CKGW-NBC.
7.30—Aylmer Musical Menu—CKNC.
7.30—Royal York Orch.—CPRY.
7.30—Evangeline Adams — CFRB-CBS.
7.30—Phil Cook—WJZ.
8.00—Wrigley Orch.—CKNC.
8.15—Pennzoil Pete—CKGW-NBC.
8.30—Queena Mario—CFRB-CBS.
8.30—Gold Medal Express—WJZ.
8.30—A and P Gypsies—WEAF.
8.30—Canadian Eveready—CKNC.
9.30—Evening in Paris—CFRB-CBS.
9.30—Real Folks—CKGW-NBC.
9.30—General Motors Program — WEAF.
10.00—Cathedral Echoes—WGY.
10.00—Stromberg-Carlson Program — WJZ.
10.00—Sherlock Holmes—WEAF.
10.00—Imperial Joycasters—CKGW.
10.30—Empire Builders—WJZ.
11.00—Royal York Orch.—CPRY.
11.00—Newscast—CFRB.
11.00—Slumber Music—WJZ.
11.00—Amos 'n' Andy—WJZ (split).
11.15—Arthur Pryor's Band—CBS.
11.30—Moonbeams—WOR.
11.30—Ben Bernie's Orch.—CBS.
11.30—Romanelli's Orch.—CKGW.
12.00—Spitalny's Orch.—WEAF.
12.00—Calloway's Orch.—WJZ.
12.30—Nocturne, Ann Leaf—WABC.
12.30—Louis Panico's Orch.—WEAF.

TUESDAY FEATURES.

6.45—Tower Exercises — CKGW-NBC.
8.00—Shirriff's Program—CKNC.
8.00—Jake and Lena — CKGW-NBC.
8.15—Devotions—WBEN-NBC.
8.30—Tony's Scrap Book—CBS
8.30—Cheerio—CKGW-NBC.
8.45—Morning Minstre's — CFRB-CBS.
9.00—Parnassus Trio—WEAF.
9.00—For Every One—CFRB-CBS.
9.15—Sannella's Orchestra—CKGW UBC.
9.30—Morning Moods—CFRB-CBS.
10.00—U.S. Marine Band—WEAF.
10.15—Francis Ingram — CKGW-NBC.
11.15—Household Institute—WEAF.
11.30—Eaton Organ Recital—CKGW.
12.00—Paul Tremaine's Orchestra — CBS.
12.10—Newcast—CFRB.
12.30—Columbia Revue — CFRB-CBS.
12.30—Farm and Home Hour—WJZ.
1.00—Park Central Orchestra — CFRB-CBS.
1.00—Pennsylvania Music—CKGW-NBC.
1.30—Armand Vecsey's Orchestra—CBS.
2.00—Dale Wimbrow—CFRB-CBS.
2.30—Organ, Irma Glenn—WJZ.
2.30—Edna W. Hopper — CKGW-NBC.
2.45—Skillet Sisters—CKGW-NBC.
3.00—Salon Orchestra—CFRB-CBS.
3.00—Music in the Air — CKGW-NBC.
3.30—Golden Gems—CKGW-NBC.
3.30—Captivators—CFRB-CBS.
3.30—Chicago Serenade—WJZ.
4.00—Italian Idyll—CFRB-CBS.
4.00—Organ, Harvey Robb—CPRY.
4.00—Pacific Vagabonds—WJZ.
5.00—Afternoon Tea—CKGW-NBC.
5.10—Newscast—CFRB.
5.30—Bert Lown's Orchestra—CBS.
5.45—Tony's Scrap Book — CFRB-CBS.
6.00—Black and Gold Orchestra — CKGW-NBC.
7.00—Amos 'n' Andy—CKGW-NBC.
7.30—Rex Battle's Orchestra — CPRY.
8.00—Blackstone Plantation — WEAF.
8.00—Paul Whiteman—WJZ.
8.30—Landt Trio and White—WJZ.
9.00—C.G.E. Vagabonds — CKCL-CKGW.
9.30—Philco Symphony—CBS.
10.00—Astrid Fjelde—CKGW-NBC.
10.15—Ritchie Craig, Jr.—CBS.
10.30—Paramount Publix — CFRB-CBS.
10.30—Fred Culley's Orchestra — CPRY.
11.00—Slumber Music—CKGW-NBC.
11.00—Amos 'n' Andy—WJZ (split).
11.00—Newscast—CFRB.
11.15—Arthur Pryor's Band—CBS.
11.303—Romanelli's Orchestra — CFRB-CBS.
11.30—Moonbeams—WOR.
12.00—Richman's Orchestra—WJZ.
12.15—Jack Albin's Orchestra — WEAF.

RED ACRE FARM.

WESTWOOD, April 13 (Examiner Correspondence). — The three act comedy drama, "Red Acre Farm," presented in the Town Hall on Thursday evening, under the auspices of St. Andrew's United Church Choir, was a splendid success.

The players, although amateurs, are to be congratulated for the very efficient manner in which the play was presented. That the play was well received was amply testified by the applause and laughter of the large, delighted audience. The specialties for the evening were appropriate and entertaining and included music furnished by the Comstock Orchestra; a duet entitled "The Auction Sale," sung by F. C. Warr and W. Morris; and a duet, "I'm a Happy-Go-Lucky Boy," by Wilbert Graham and Sandy Ross.

The cast of characters was as follows: Josiah Armstrong, owner of Red Acre Farm, S. C. Warr; Amanda Armstrong, his wife, Mrs. R. C. Brackenridge; Nellie Armstrong, Mary Brackenridge; Laura Armstrong, Lillian Mortlack; Colonel Barnaby Strutt, a friend of the Armstrongs, William Brackenridge; Mrs. Barnaby Strutt, his wife, Miss Elizabeth Davidson ;Junior, an adopted daughter of the Strutts, Virginia Lobb; Squire Harcourt, who holds a mortgage, R. C. Brackenridge; Harry Harcourt, his son, Aubrey Wood; Dick Randall, who seeks his fortune, Wilbert Graham; Tom Busby, a travelling merchant, Ernest Pearson; Jonah Jones, a farm helper, Sandy Ross.

2 O'CLOCK SPECIAL TUESDAY
Domestic Shortening, 2 lbs. 25c
—EATON Groceteria.

THE CANADIAN DEPARTMENT STORES LIMITED

TELEPHONE 3000 Leadership Won and Held by Right Goods, Right Prices, Right Methods and Reliability GEORGE ST., PETERBOROUGH

Women's Gloves
Chamois-Suede (Fabric) Gloves in fancy cuff styles. Shades of sand, beige and brown. Sizes 6 to 8. Pair 49c
—Main Floor, C.D.S.

Outstanding Values for the Tuesday Shopper

Tuesday Maple Leaf Special! Window Shades

Maple Leaf Special, each 47c

A remarkable selling of Window Shades. Splendidly made and of good weight material, and mounted on a dependable spring. Shades of green white and cream, and suitable for any window. Note the size, 36 inches wide x 6 feet long. Get in a stock of these splendid Shades at this unusual price.
—2nd Floor C.D.S. Hfgs Bldg

MAPLE LEAF SPECIAL — THE SIGN OF SUPER VALUE

Lovely Cushions
Made of Baronet satin, in pillow and square shapes, with dainty trim of gold and green. Good sanitary filling. In colors of gold, blue and rose. Limited quantity 1.49
—Second Floor C.D.S

Stamped Goods
A group of Fringed Scarves and Cushion Covers in pillow shape. Complete with back to match. Stamped in different designs. Ideal for porches or cottage use. Each.... 33c
—Second Floor C.D.S

Women's Scarves
Lovely quality Crepe and Georgette Scarves in long style, with pretty floral designs on ends. A wonderful assortment of pastel shades to choose from. Each..... 1.49
—Main Floor C.D.S

Extraordinary Savings on FIRST QUALITY FULL FASHIONED CHIFFON HOSE

Tuesday Special, Pair 85c

A new shipment of these delightfully sheer Hose, real silk to the very top. All first quality and featuring French panel heel. All the latest shades for Spring wear, including rose taupe, matinee, ecru, misty morn, MBayfair, grain, etc. Sizes 8½ to 10½. Buy your supply for present and future wear at this exceptionally low price.
—Main Floor, C.D.S.

Paint Value
Special values for the person mixing their own paint.
1 gal. Boiled Oil 1.25
1 qt. bottle of Turpentine 39c
12½-lb. pail of White Lead .. 1.85
25-lb. pail of White Lead ... 3.45
—Main Floor, Hsfg. Bldg.

White Shellac
Best quality Shellac in four different sized bottles.
¼-pint size 25c
½-pint size 45c
Pint size 65c
Quart size 1.25
—Main Floor, Hsfg. Bldg.

4-Hour Enamel
White only. Excellent for refinishing furniture, woodwork, etc. Dries with a splendid glossy surface. Quart.... 85c
—Main Floor, Hsfg. Bldg.

Free Service on Bedding TUESDAY TO SATURDAY

Unbleached Sheeting
A closely woven, clean cotton that will give endless wear. Take advantage of our free cutting service. Note the two widths:
63 inches wide. Yard..... 27c
72 inches wide. Yard..... 32c

Bleached Sheeting
A special purchase of Fully Bleached Sheeting. Free of filling. Free cutting and hemming service. Two splendid widths to choose from:
72 inches wide. Yard..... 30c
81 inches wide. Yard..... 36c

Linen Dish Towels
Made of an all-linen crash with small checks in colors of red, blue, gold and green. Size 17 inches x 28 inches. Each..... 14c

Linen Crash Towelling
"Eatonia" make. Good quality Irish crash linen that will give endless wear. Free cutting service. 16 inches wide. Yard..... 25c

Circular Pillow Cotton
A strong, firmly woven Cotton, fully bleached and free of filling. Free service. A good serviceable width, 42 inches. Yard..... 28c

Eatonia Sheeting
A substantial, firm, closely woven cotton, free of filling and fully bleached. Sheeting that will give exceptionally satisfactory wear. Take advantage of our free service offer on this Sheeting. Various widths and prices:
63". Yard .....43c 72". Yard 50c
81". Yard .....58c 90". Yard 65c

Special! Luncheon Cloths
All-Linen Cloths with large checked designs in shades of blue, rose, gold and green. Excellent for every-day use. Size about 50 x 50 inches. Limited quantity. Each.... 55c
—Second Floor C.D.S

Little Boys' Three-Piece Serge Suits 5.95
Made of sturdy all-wool navy serge. Double-breasted style, with two pair of short trousers. Sizes to fit the boy 5 to 10 years, 23 to 28.....

Special! Boys' Black Crew-Neck Sweaters 79c
Popular styled Sweaters, made of sturdy wool and cotton yarns. Tight-fitting waist and cuff. Ntat wing crest on front. Sizes 26 to 32. Extra special value .....
—Boys' Dept., Main Floor C.D.S.

Men's Cotton Worsted Work Trousers $1
Well tailored and finished. Dark grey and brown cotton worsteds. Finished with five pockets and plain bottom. Sizes 33 to 44. Pair .....

Men's Imported Full Fashioned Cashmere Socks 85c
Knit of the finest Botany wool yarns. A wide and attractive range of shades and patterns. Sizes 9½ to 11½. Extra special value, pair .....

Special! Men's Black Leatherette Raincoats 5.95
Made of exceptionally heavy quality leatherette. Well finished with pockets and all-round belt. Sizes 36 to 44. Special value, each .....
—Men's Shop, Main Floor C.D.S.

Georgette Jacket Frocks
Smart new styles in longer lines with graceful flared skirt. Separate jacket of same material to match. Mostly dark shades. Women's sizes, 16 to 44. Each..... 16.50

Girls' Tweed Coats
Smartly tailored Coats for the girl 8 to 14 years. A good range of styles in seasonable shades. Well lined and neatly finished. Special value at each..... 8.95
—Third Floor, C.D.S.

Men's Work Boots
Heavy quality black or brown leathers that give excellent wear. Made with panco soles and rubber heels. Ideal for the out-of-doors workman. Sizes 6 to 10. Pair..... 1.98

Men's "Robinhood" Footwear
Dressy, comfortable Choes in Boot and Oxford models. Black or brown kid and calf leathers, with Goodyear welted soles, in choice of leather or rubber heels. Sizes 6 to 11. Pair..... 3.98
—Basement C.D.S

Women's Gowns, Each 89c
Cotton Crepe Gowns in floral and modernistic patterns. Short sleeved style, with round neck. Sizes to fit 36 to 40. Extra special value at this price.
—Second Floor, C.D.S.

Girls' Vests, Each 35c
Cotton Balbriggan Vests in sleeveless style, with tubular binding. White only. Sizes 8 to 14 years.
—Second Floor C.D.S

Gossard Combinations, 2.69
A splendid foundation garment of rayon patterned cotton with firm side sections of elastic. Well boned. Suitable for slight and average figures. Sizes 32 to 38.
—Second Floor, C.D.S

Girls' Bloomers, Pair 40c
Cotton Balbriggan Bloomers, roomily cut. Regulation style, with elastic at knee and waist. White only. Sizes 8 to 14 years.
—Second Floor, C.D.S

Scotch Madras
A good wearing curtain material at an exceptionally low price. Floral and conventional designs. 36 inches wide. Yard..... 17c
—2nd Floor, C.D.S., Hfgs. Bldg.

Rubber Mats
Handy sized, corrugated Rubber Mats for use in the home. Size about 14 x 24 inches. Black only. Each..... 25c
—2nd Floor, C.D.S., Hfgs. Bldg.

Rubber Matting
Heavy corrugated rubber makes splendid mats for verandahs, vestibules, etc. About 36 inches wide. Yard.. 1.49
—2nd Floor, C.D.S., Hfgs. Bldg.

Frilled Marquisette Curtains
Neat coin spot design on beautiful quality marquisette. Complete with tie-backs. Cream only. 2¼ yards long and 36 inches wide. Pair..... 1.95
—2nd Floor, C.D.S., Hfgs. Bldg

Frilled Polka Dot Muslin
32 inches wide, in dots of blue, green, mauve and gold. Very dainty for bedroom and kitchen curtains. Extra special, yard..... 29c
—2nd Floor, C.D.S., Hfgs. Bldg

Attractive Swiss Curtain Panels
Very dainty and attractive designs with basket medallion and scalloped edges. Size about 40 inches wide and 2¼ yards long. May be used in pairs. Each..... $1
—2nd Floor, C.D.S., Hfgs. Bldg

New Ecru Shade Swiss Marquisette
A beautiful transparent curtain, suitable for living-rooms. Easily laundered and does not need stretching. Two useful widths:
48 inches wide. Yard..... 90c
60 inches wide. Yard..... 1.35
—2nd Floor, C.D.S., Hfgs. Bldg

New Modernistic Striped Marquisette
Designs in colors of blue, green, mauve and gold. Very dainty and effective in bedrooms, kitchens and dining-rooms. Width about 36 inches. Yard..... 45c
—2nd Floor, C.D.S., Hfgs. Bldg

Striped Cotton Damask, Special
This material comes in an assortment of colorful stripes in shades of henna, green and gold; also blue, rose and gold. 50 inches wide. Suitable for drapes or slip-covers. Yard..... 1.49
—2nd Floor, C.D.S., Hfgs. Bldg

Fancy Chesterfield and Chest Cushions
Oblong shape, well filled with clean kapok and covered in rayon and cotton mixture figured taffeta. Choice of rose, blue, gold or green. Size 15 x 21 inches. Each..... $1
—2nd Floor, C.D.S., Hfgs. Bldg.

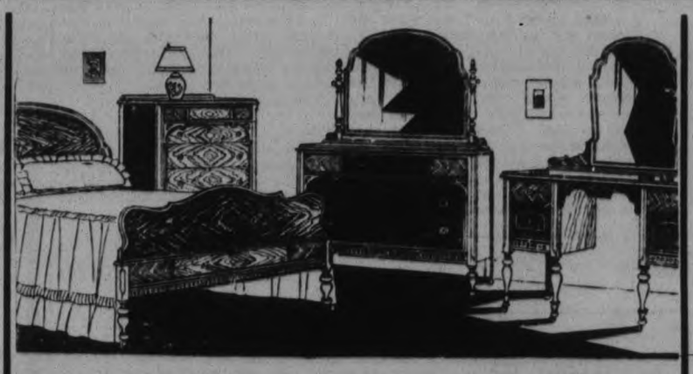

4-Piece Walnut Bedroom Suite
A well designed Suite, consisting of roomy Dresser, Chiffonier, Vanity Dresser with three-quarter length mirror and a double-sized Bed. Time payment price 105.35
LESS 7% FOR CASH
—3rd Floor, C.D.S. Hfgs. Bldg

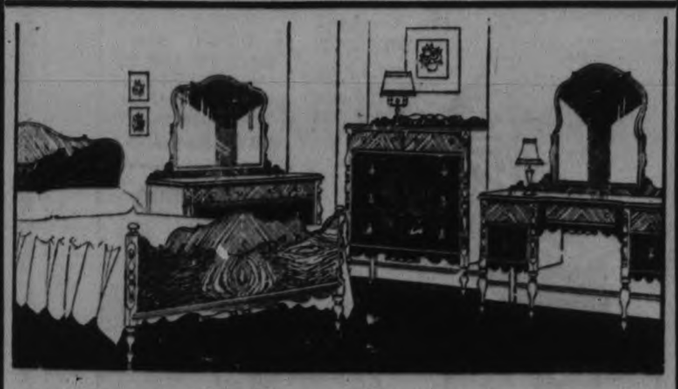

4-Piece Walnut Bedroom Suite
A very attractive Suite. Fronts and tops of each piece are of beautiful butt walnut. Large Dresser, Vanity Table Chiffonier and a full sized Bed. Time payment price $188
LESS 7% FOR CASH
—3rd Floor, C.D.S. Hfgs. Bldg.

NEW ODD CHESTERFIELDS
Time Price 42.45 to 53.20
LESS 7% FOR CASH
A new shipment of these full sized Chesterfields, upholstered in damask, velour, mohairs and tapestries. Well made with serpentine edge, Marshall spring reversible cushions and walnut feet.
—3rd Floor, C.D.S. Hfgs. Bldg

NEW DIN-O-LIER FIXTURES Complete 18.75
Special type of Fixture for dining-room. Illuminated base for lighting the table, controlled by separate switch, or may be used in conjunction with five candle lights. Come in and see this new Fixture.
—Main Floor, Hsfg. Bldg

Walnut Magazine Racks
Smartly designed, two-section Racks of solid walnut. Floral motif design on each end. Stands about 23 inches high. Deferred Payment price .....
LESS 7% FOR CASH
—3rd Floor, C.D.S. Hfgs. Bldg 6.45

Specials in the Groceteria Tuesday
Silvermoon Flour, 24-lb. bag 49c
Carnation Milk, lb. tin ..... 2 for 21c
Baby size, each 6c
Aylmer Tomato or Vegetable Soup .. 3 for 25c
Sunglo Butter ..... lb. 32c
—EATON Groceteria.

Auto Enamel
A high-grade top dressing that protects and greatly improves the look of car tops. Black only. Special, quart..... 55c
—Main Floor, Hsfg. Bldg.

Kozak Dry Wash
Cleans the car perfectly in a very few minutes. No water required as it is a dry wash. Each..... 89c
—Main Floor, Hsfg. Bldg.

Glass Jugs
Heavy pressed glass, globe shaped. Full pint size. Extra special value, each, 29c
—Main Floor, Hsfg. Bldg.

Toilet Sets For Country and Cottages
Five-piece set of heavy white ironstone, trimmed with green floral design. Complete at..... 4.25
ANOTHER FOUR-PIECE SET OF WHITE IRONSTONE AT 2.98
Pieces may be bought separately.
—Main Floor, Hsfg. Bldg.

CANADIAN DEPARTMENT STORES LIMITED

R. A. Elliott Re-Elected O. B. A. A. President

WILLIAM KAY IS RETURNED TO EXECUTIVE

O.B.A.A. Delegates Close Convention Impressed With Heartiness of City's Hospitality.

UNQUALIFIED SUCCESS.

Tribute Paid to R. A. Elliott Upon His Re-election as Association Head.

R. A. Elliott of Lieloro was re-elected president of the Ontario Amateur Baseball Association for a second term at the concluding session of the convention here Saturday.

The other officers were also returned by acclamation, the only election being for the executive committee, which consists of eight members, four of whom are appointed and the other four chosen by ballot.

The O.B.A.A. officers for 1931-32 are as follows:

President—R. A. Elliott.

1st Vice-Pres.—C. K. Jutten, Hamilton.

2nd Vice-Pres.—W. A. Smith, Galt.

Secretary—W. J. Snyder, Hamilton.

Treasurer—A. Hillmer, Oakville.

Executive (the four elected)—A. J. Walsh, Toronto; Wm. Kay, Peterborough; H. C. Maguire, St. Catharines; J. W. Scott, Kitchener.

Governor of the Amateur Athletic Union of Canada—P. M. Kennedy, Toronto, re-elected.

The invitation of the Toronto Amateur Baseball Association to hold next year's annual meeting in Toronto was accepted.

The delegates instructed the secretary to telegraph to Jake Solomon of Philadelphia, former vice-president of the Association and manager of the Peterborough Club, their appreciation of his remembrance and good wishes for the success of Saturday's convention.

Delegates Grateful

And it was an unqualified success. The local committee headed by Bill Kay, and composed of Jack Deannard, Max Swanston, Edgar LeBarr, Charlie Curtis, M. O'Brien, Bill Prindible, Jim Coursey and assisted by Mayor Denne and the members of the city council, and especially Alderman Mel Turner as chairman of the city's Reception Committee, deeply impressed the visitors with the heartiness of Peterborough's hospitality. They were all highly pleased with the administrative success of the convention, and, beyond that, with the friendly spirit that surrounded them in Peterborough and the deep local sentiment for amateur baseball as conducted by the O.B.A.A.

Bill Kay's committee handled the arrangements in great style. They anticipated every detail, and they were strongly assisted by the city council and by citizens whose co-operation was decidedly helpful and effective. Max Swanston was chairman of the entertainment committee and he received plenty of aid, especially from Jack Deannard.

The delegates to Saturday's meeting said they would always remember Peterborough with the agreeable association of the 1931 convention; and Saturday afternoon they placed on record their appreciation of the work and attentions of Bill Kay and his local committee; of the cordial reception and the splendid dinner given by the City Council; of the personal hospitality of George N. Graham, proprietor of the Empress; and also a vote of thanks was passed to the press of the province for its encouragement of amateur baseball, with a special appreciation to The Peterborough Examiner for what Bill Snyder, secretary, said was a "wonderful edition dedicated to baseball and the O.B.A.A."

A resolution of condolence to the widow of the late "Lol" Soloman was adopted, and the secretary was instructed to send a copy of it to Mrs. Solman.

Tribute to R. A. Elliott

The unanimous re-election of 'Bob' Elliott was a stirling tribute to his active and capable leadership last year when the O.B.A.A. regained in one long, swift stride the membership which had rather sharply declined during the previous year. Mr. Elliott accepted the honour in a brief acknowledgment in which he promised to give the Association his best efforts again and also asked the officers the executive and the representatives of the constituent leagues for their continuel sympathetic help.

The discussions Friday night and Saturday clearly outlined two preoccupations of the men who are guiding the Association. One of these concerns is to eliminate the "tourist" ball player, and the other is to afford the minor leagues all the support which can be directed to them. The ball players who in good faith makes a change in residence obviously meets with no obstacle from the provincial Association, but the drifter will be carefully watched and after listening to an executive discussion including Bill Martin of London, Elliott, Walsh, and Bill Smith and the others, the visitor would be convinced that the players are figuratively tagged and card-indexed.

Making Good Citizens

Another objective of the Association is the cultivation of good citizenship by creating the best possible atmosphere and general conditions under which the various league games are played. This was touched upon by President Elliott on Saturday in the following speech accepting the new gavel presented by W. J. Smith of Toronto, a past president and lifem ember of the Association.

"Mr. Smith,—Due in large measure to your vision, the O.B.A.A. was organized 13 years ago (1918) with a membership of seven leagues; today we are an organization having jurisdiction over sixty leagues, but during this period you have seen amateur baseball flourish and then slump. To-day it has made a comeback, and through this period of years you have had faith. You have given without fear or favor of your time and talents, until to-day we men think of you as the Father of Amateur Baseball in the Province of Ontario.

"The founders of this organization had in mind, I feel sure, two objects:

"First—That of fostering amateur baseball and provincial competition.

"Second—The thought that in doing this they would also be developing character among our boys and young men, so that they would be better prepared to take their place as future citizens.

"To-day we feel that the youth of this Province owe you a debt of gratitude.

I feel very proud to be president of this association at this particular time and to have the honor of accepting on behalf of the association this gavel, which is just one more tangible proof of your continued interest in the Ontario Baseball Amateur Association. We sincerely thank you for this gift, and hope that you will continue to help in the future as you have in the past."

Amendments Adopted.

One of the amendments adopted on Saturday alters the residence rule as affecting any player living in a city, town, village, or rural area where there are no organized clubs in affiliation with the O.B.A.A. Such player may play with the affiliated club nearest his home unless he has registered in good faith with a club that was nearest his home prior to the organization of any new association, league, or the formation of a new club admittad into affiliation with the O.B.A.A. In that event the player must complete the season with the club holding his certificate in good faith, unless released by such club.

"Where any such player procures a release, in writing, from the club closest his home by reason of such club's inability to use such player, he shall then play for such club only as shall be next nearest his home, it being the intent of this regulation that no player may play for a club which is not his home club, unless a release or waiver is procured, in writing, from such home club. Notwithstanding this provision, however, the executive of the association reserves the right to deal with any exceptional or extenuating case."

The addition of the last sentence in this amendment gives the provincial association control over any appeals that may arise in the specified circumstances.

Another amendment requires that if any player previously playing under the O.B.A.A. should change his residence after August 1 of the playing year, he must notify the secretary of the association before January 10 of the following year."

The previous date in the constitution was February 15. Th's clause was further amended providing that a player applying for a change of residence must fill in and sign a complete questionnaire submitted by the association before his case will be considered.

An amendment respecting certificates was adopted to the effect that no player shall sign a certificate with any association, league, or club after July 15 of the current year.

This regulation was formerly confined to any league.

Another amendment says: "Athletic organizations operating clubs in more than one series shall notify the O.B.A.A. secretary on or before June 15."

The following amendment was also carried: "No senior or intermediate player after playing six league games with his club, and no junior, juvenile, or bantam player after playing four league games with his club can be released and signed by another club in the same league."

An amendment also states that memberships in the association or leagues are the property of the association or league and cannot be bartered or sold."

That prohibits commercialism in O.B.A.A. franchises.

Chicago Evens Stanley Cup Series

PLA-MORS BEATEN BY TULSA OILERS

Latter Takes First Game of American League Finals By 2 to 1.

TULSA, Okla., April 6.—Tulsa Oilers skated to a 2 to 1 victory over Kansas City in a thrilling overtime battle last night and won the first game of a play-off series for the American Hockey League pennant. The winning goal was rapped home by Moffat on an assist from Sheppard twelve seconds after the extra period got underway.

Tulsa had gone ahead in the first period on Marker's goal, but Mitchell evened the score in the third.

SETS WATER RECORD

COACHELLA, Cal., Apr. 6. —(CP) —The world's speed record for outboard motorboats was bettered yesterday by Fred Gilbertlos, who drove his Randall Comet at an average speed of 51.032 miles per hour on two straight-away runs over the mile course at Salton Sea.

The former record was held by Ray Precenzer, Antiochill.

INDIANS ARE ELIMINATED IN OKE PLAY

Thundering Gets Four Goals in First Period of Cleveland Game.

IN SECOND PLACE.

Windsor Defeats Yellow Jackets to Take Play-off Lead With 12 Points.

TORONTO, Ont., April 6. (CP)—The International Hockey League championship to-day rests between Windsor Bulldogs and Buffalo Bisons. Cleveland Indian squad hopes of a second title shottered when they lost a rugged duel to the Buffaloians, 6 to 4 and dropped into a second place tie with the Bisons in the round-robin post season series. The Thundering Herd have another game to play while the Indians have not.

Windsor strengthened their position at the top of the championship series by defeating Pittsburgh Yellow Jackets for the second straight time, 2 to 1, and they now have 12 points compared with 10 for the Bisons. The teams meet in the final scheduled fixture at Buffalo on Tuesday in a postponed tussle. A tie will be sufficient to give the Windsorites the Oke trophy and the King loop honors.

Last Thursday, Buffalo and Cleveland battled to a one-all tie at Fort Erie, the Bisons home rink, but the score hardly indicated the trend of play as Mickey Roach's team held a clear cut margin of superiority over the Indians. The spectacular goal-keeping of "Sonny-Boy" Baxter prevented the Bisons gaining victory on that occasion but he could not halt the terrific Bison onslaught Saturday. Four times the puck found a resting place behind him in the first 20 minutes and when the Bisons added another marker early in the middle frame the large crowd of Indian supporters realized the Indians were not strong enough to retain the championship.

The Indians fought back doggedly and tallied two clever goals within two minutes of the Bison counter in the second chapter. They added two more in the final session but the Indians managed to sandwich their sixth tally in between to clinch the verdict.

Lloyd Gross, hard shooting left wingman from Kitchener, proved the scoring ace of the Bisons. He notched a brace of goals while Ronnie Martin got two assists. Mike Brophy registered two of the India tallies and gave one assist while Captain Alex Gray scored once and assisted with two others.

As usual Earl Robinson, league leading point scorer, led the Bulldog attack against the Smoke Eaters.

Fighting hard to break into the win column for their first victory in six-play-off games the Yellow Jackets held their opponents scoreless for three periods. This in itself was quite an achievement as the Bulldogs chalked up an 8 to 2 win when the teams met in the Border City last Thursday.

Minus the services of several of their players due to injuries the Smoke Eaters were unable to keep up the torrid pace and though they did manage to score the first goal early in the over time they were unable to stave off the furious Bulldog attacks. Robinson made the play for the tieing marker at the four minute mark when he passed to Jack Arbour. Less than three minutes later the Montreal Maroon farm hand won the game when he hammered Paul Haynes perfect pass into the Pittsburgh cage. The game was exceptionally clean throughout, only one penalty being meted out.

The standing follows:

	P	W	L	T	F	A	Pts
Windsor	5	4	1	0	20	11	12
Buffalo	5	3	1	1	13	8	10
Cleveland	6	3	2	1	17	17	10
Pittsburgh	6	0	6	0	6	20	0

Note: Play-offs a win counts three points, tie one.

TIRING HABITANTS LOSE OVERTIME TILT, 2 TO 1

Gotteslig Scores in Second Extra Period to End Strenuous Game.

CUP SERIES EVENED.

(By W. R. Wheatley, Canadian Press Staff Writer).—CHICAGO, Ill., April 6.—Wings spread wide, Chicago Black Hawks to-day had found the Stanley Cup trail from dark clouds of defeat that threatened ominously to obscure that rough path to the hockey title, the Hawks swooped last night and caught up with the tiring Canadiens from Montreal. But it took nearly an hour and a half of dashing, open, hockey before the Hawks could align themselves in victory formation and snatch a 2—1 victory overtime prize from the gallant fighting Frenchmen.

There were times when they swirled over the struggling Montrealers in full fight, to be beaten back and it was then the Red Champions, a hockey weary team if every there was one, rose to superhuman effort and scattered the Hawks in utter confusion. In a strikingly figurative sense, Johnny Gottselig led the flock to victory. The very presence of the black-haired Westerner seemed to instill the greatest co-ordination among his companions.

Chicago fandom, loyal to a man in support of their team, roared an acclaim when Gootselig drove in the winning goal four minutes and five seconds after the second overtime period had started. The eighteen thousand who jammed the great Stadium rose en masse in wild excitement and sent up cheer after cheer even after both teams had left the ice.

Gottselig was their hero. Long before the sharp-shooting wingman broke up the battle with startling suddenness he had earned their cheers more than any other individual player by his dashing, spectacular play. The climax was a fitting one. From between centre ice and the Canadian blue line Gootselig began his rush. The puck was his after a scrimmage in which Hawks and Canadiens fought desperately for possession. Straight for the Montreal defence he streaked. Big Sylvio Mantha took in the situation with a hurried glance, backed in toward Goalie Hainsworth as if to keep in front of Gottselig, and then lunged desperately in an effort to block him; it was too late. Skating at full speed, Gootselig let drive a blinding shot that caught the net high behind Hainsworth.

Nick Wasnie, rugged wingman of the Canadiens, kept his team in the hunt and brought about the long overtime after Stewart Adams had put the Hawks in the lead with the Hawks down one game after Friday night's opening struggle, when the Flying Frenchman fought their way to a 2—1 decision, much hinged on last night's battle.

HOCKEY SCORES.

STANLEY CUP FINALS

xChicago.....2 Canadiens 1
x Overtime.

INTERNATIONAL LEAGUE Play-off Series

xWindsor.....2 Pittsburg 1
x Overtime.
Buffalo .....6 Cleveland 4

CANADIAN-AMERICAN LEAGUE Final

x Springfield ....1 Boston 1
x 110 minutes' overtime.

AMERICAN LEAGUE FINALS

xTulsa .....2 Kansas City ..1
x Overtime.

MILLBROOK CURLERS HOLD GET TOGETHER

Trophies Won By Successful Rinks Presented at Enjoyable Gathering.

MILLBROOK, April 6 (Examiner Correspondence) — The Millbrook Curling Club closed its activities for the current season by an enjoyable 'get together' supper and social hour held in the I.O.O.F. dining hall on Wednesday evening, the majority of the members being present, and the president, C. C. Garside, occupying the chair.

The trophies won during the year were presented to the winners, the Allen Cup for highest place in the inter-rink games going to the rink skipped by G. W. Sayles, the other members being, R. J. Scott, J. Gordon Armstrong and E. C. Richards.

The donor, H. B. Allen, presented this cup, Mr. Sayles making appropriate reply on behalf of his rink and himself. The Waddell Trophy for the Scotch doubles was won by Walter Sayles and H. B. Allen, J. Steele, the veteran skip of the local club, making the presentation, and the recipients responding briefly.

Sherin Brown held first place in the thirteen point games, winning the Gillott Cup, the donor, W. J. E. Gillott, presenting him with the trophy. Mr. Brown expressed his appreciation in a few brief sentences.

Others who spoke during the evening, emphasizing their personal pleasure in the good sportsmanship which curling affords its devotees, and mentioning in particular the good times enjoyed in connection with the local club and in the friendly competition with visiting curlers, at home and also at outside points, were the president, C. C. Garside; the vice-president, P. I. Bentley; the secretary-treasurer, T. H. Collins; Reeve P. Stinson; J. Steele; W. E. Ball; J. E. Allen; H. B. Allen; G. W. Sayles; Russell Smith and others.

C. C. Garside catered for the supper in his usual capable manner, and assisting him on the committee in charge were: E. Mitchell, T. W. McCamus, J. Steele, R. Smith and S. Sloan.

The thanks of the curling club were extended to the members of Millbrook Lodge, I.O.O.F. No. 308, for their courtesy in granting the use of the dining hall for the supper hour, and social occasion.

Stanley Cup Briefs.

CHICAGO, April 6 (By W. R. Wheatley, C.P. Staff Writer). — Through last night's game Johnny Gagnon played in ignorance of his father's death in Chicoutimi, Que. Word reached the Stadium over the Canadian Press special wire and was conveyed to Referee Alexander Romeril. Manager Cecil Hart withheld the sad news from Gagnon until the team entrained for Montreal.

As Canadiens hurriedly changed from uniforms to street clothes after the long overtime game, a bus waited outside to rush them to the station.

"They're holding the train for us" shouted manager Hart as he hurried his boys along. The train was scheduled to leave at 1.45, and it was that hour when the players began clambering into the bus.

"Not a bit less confident," was Hart's parting remark as he climbed aboard. "The boys have done wonderfully here. We surprised everybody by winning the first game considering the shape we were in, and we threw a scare into Chicago tonight. There's a good rest coming and the boys will be ready to go."

If Johnny Gottselig were a candidate in the mayoralty election here to-morrow, he could count strongly on 7,573 votes. There were that many cash customers at the second Stanley Cup game, and Johnny was popularly acclaimed the hero of the occasion.

A woman spectator was slightly injured by a flying puck last night. She refused to retreat from a seat along the rail.

In the midst of the game last night the referees called a halt in the play and announcement was made over the loudspeaker that both teams had complained of a "foreign" whistle in the house. Warning was given that a repetition would mean forcible ejection for the offender—in other words, an absolute game penalty.

Last night's game was the last Chicagoans will see this season. No sooner had the teams quit the ice than workmen were setting up equipment for the performers of a circus that moves into the stadium next week.

A throng of spectators hung about to bid the Montrealers farewell outside the Stadium. There were good-natured farewell calls back and forth, many of the boys heard themselves being addressed by their first names familiarly from total strangers. "See you next year," was the final shout from the crowd."

Wood Is Preparing To Recapture Record

MIAMI BEACH, Fla., April 6 (C. P.). — Gar Wood turned to-day to the task of tuning the motors of his Miss America IX. for an attempt to bring back the world's speedboat record to the United States.

Wood arrived here yesterday from New York and went immediately to his home on Indian Creek, where he will prepare his craft for the assault on the mark of 103.49 miles an hour established by Kaye Don of England at Buenos Aires last week.

The Detroit manufacturer said he would go over the Miss America IX. point by point and check every detail before he makes his trial for the record.

DISTRICT MARKETS

AT ENNISMORE.

ENNISMORE, April 6.— Following are the week-end retail market prices:

Beef, sirloin, 28c.; round, 23c.; roast, 25 to 30c.; stew, 12c to 15c. Veal, 18 to 20c. Pork, 25c. Lamb, 20c. Breakfast bacon, 30c. Butter, creamery, 35c.; dairy, 33c. Eggs, fresh, 15c. Chickens, 28c. Potatoes, 20c a peck, $1.00 a bag.

Livestock and grain prices are: Cattle, selects, 7½c a pound; common butchers, 5½c. Hogs, live, thick smooth, $6.75 cwt.; select graded, $7.75 cwt.; dressed, head on, $13 cwt.; head off, $14 cwt.

Oats, 30c. a bushel; wheat, 70c. a bushel; barley, 35c a bushel. Hay, $14 a ton. Buckwheat, 45c. a bushel.

AT MARMORA.

MARMORA, April 6. — Following are the week-end retail market prices:

Round, 20c; roast, 16-20c; stew, 12-15c. Veal, 25-30c. Pork, 18-20c. Lamb, 18-30c. Breakfast bacon, 35c. Butter, creamery, 40c; dairy, 32c. Eggs, fresh, 15c. Chickens, 28c; stewing fowl, 25c. Potatoes, 20c a peck, 90c a bag.

Grain prices are:

Oats, 40c a bushel wheat, 80c a bushel; barley, 50c a bushel. Hay, $10.00 a ton.

Superstitious Londoners are trying to find a meaning in the fact that in a fire which destroyed Queen's Hall of the People's Palace the only statue left intact was that of Queen Victoria.

French West Africa and Equatorial Africa expect to benefit from France's plan to help its colonies in constructing new public works or extending the present one.

DO YOU KNOW THAT—

By George Gundersen

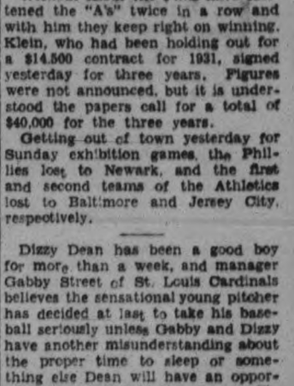

Help Gundersen and Win a Prize

Send in your interesting fact today. It need not necessarily refer to tobacco. For every fact we use we will send you a package of 20 Buckingham Cigarettes. Give a reference with your fact. If interesting enough Mr. Gundersen will cartoon itand you will receive the complimentary package of Buckinghams, Canada's most popular blended cigarette. Buckinghams are all that is fresh, cool and mild—a blend of all that is finest in tobaccos, packed for your pleasure and enjoyment. Address your facts to George Gundersen, Dept. C, Tuckett Tobacco Co. Limited, Hamilton.

Set of "Do You Know" Cards

For ten cents in stamps we will send you a set of "Do You Know" cards—sixty interesting subjects printed in color with full description (size of cards 2½" x 1⅝") or for twenty cents we will include cards and also an album in which the cards can be placed to give a complete collection in permanent form.

'NEATH SUNNY SKIES

Spicy Bits of Baseball Gossip From Majors' Camps.

With Chuck Klein, their big hit and run man, back in the fold the Phillies were somewhat optimistic over the outcome of the city series with the world champion athletics the third game of which was scheduled at Philadelphia to-day.

Without Klein the Phils have flattened the "A's" twice in a row and with him they keep right on winning. Klein, who had been holding out for a $14,500 contract for 1931, signed yesterday for three years. Figures were not announced, but it is understood the papers call for a total of $40,000 for the three years.

Getting out of town yesterday for Sunday exhibition games, the Phillies lost to Newark, and the first and second teams of the Athletics lost to Baltimore and Jersey City, respectively.

Dizzy Dean has been a good boy for more than a week, and manager Gabby Street of St. Louis Cardinals believes the sensational young pitcher has decided at last to take his baseball seriously unless Gabby and Dizzy have another misunderstanding about the proper time to sleep or something else Dean will have an opportunity to show the customers in St. Louis next Sunday whether he is as good as he says he is.

Just as the Pittsburgh Pirate brigade set out for the east to-day, Jewel tossed three young members of his crew overboard, Bivin, Johnson and Kennedy, right handed hurler, were farmed to Wichita. That cuts the squad to 30, including 11 pitchers.

Catcher Finney, infielders Piet and Gelsseberger, outfielder Dugan and southpaw Venusek will walk the plant next.

A habit of failing to hit when hits mean runs has became conspicuous on the part of the Cleveland Indians the last two weeks and is beginning to worry their followers at New Orleans, La. That fault cost one squad a 12-inning game with New Orleans yesterday. The same squad contributed five errors to the Tribe's unhealthy total of exhibition misques.

The Detroit baseball team has departed from California after a successful training period against class AA teams of the Pacific Coast League. Favorable weather has helped the Tigers toward rapid development of the flaming youth element which is expected to boost the club's chances in this year's American League pennant race. First stop on the trip to Detroit will be Kansas City, where the Pittsburgh Pirates will furnish opposition in an exhibition game.

TO RELIEVE CATARRHAL DEAFNESS AND HEAD NOISES

If you have catarrhal deafness or head noises go to your druggist, and get 1 oz. of Parmint (Double Strength), and add to it ¼ pint of hot water, and a little sugar. Take 1 tablespoonful four times a day.

This will often bring quick relief from the distressing head noises. Clogged nostrils should open, breathing become easy and the mucous stop dropping into the throat. It is easy to prepare, costs little, and is pleasant to take. Anyone who has catarrhal deafness or head noises should give this prescription a trial.

Our Boarding House . . . . . By Ahern

Prove Its Performance

Test it on rough road, steep grade or level stretch then judge the NEW OLDSMOBILE

J. K. HUGHES, LTD.
Water and Hunter Sts., Peterborough, Ont.
ALBERT TINNEY & SON, Cavan

Your Captain

4 gold stripes

. . . is a genial man, with an air of quiet strength that compels confidence. On his shoulders rests the responsibility for your safety.

Imbued with the finest traditions of British seamanship, he has spent his lifetime mastering the moods of the seven seas.

Sailings weekly from Montreal
Cabin rates from $130
Tourist Third Cabin ... $105
Third Class Round Trip $155

Special Seasonal Third Class Round Trip Excursion Rate $129.

Information from
Cor. Bay and Wellington Sts. (Phone Elgin 3471) Toronto
or any steamship agents

Sail CUNARD ANCHOR DONALDSON

United States Speed Boat Driver Will Try Again

TO-NIGHT ONLY 7—9

INA CLAIRE FREDRIC MARCH

IN

"The Royal Family OF BROADWAY"

REVEALING THE PRIVATE LIVES AND LOVES OF THE FAVORITES OF THE STAGE AND SCREEN

TUESDAY AND WEDNESDAY—ON THE STAGE

IN PERSON
2.30 - 7.00 - 9.00
IN PERSON

GEORGE WADE
AND HIS CORN HUSKERS
The Regular Saturday Night Radio Feature Over CKGW

On the Screen

A ROUSING, RIOTOUS, ROMANTIC FARCE

"It Pays to Advertise"

A Paramount Picture

—Featurettes—
"MONARCH OF THE FIELD"
NEWS
"BRIDE'S MISTAKE"

AND it pays to keep happy! Here's how! The laff-a-minute farce based on the famous Broadway smash. Brought up to laff-a-second modern times by a galaxy of talkie starlets, including SKEETS (Joydom's jester) GALLAGHER, NORMAN ("No Limit") FOSTER, EUGENE (fat-and-funny) PALLETTE, CAROLE (blonde panic) LOMBARD, LUCIEN (comedy capers) LITTLEFIELD and many other funsters.

THURSDAY
FRIDAY
SATURDAY
3—DAYS—3

The Wonder Picture of the Year!
ANN HARDING — CLIVE BROOK — CONRAD NAGEL
EAST LYNNE

WOOD AND HIS SPEEDBOAT AIM TO OUTDO DON

Detroit Driver on Way to Miami and Miss America IX.

FORMER MARK 102.56.

Will Have to Better 103.49 M. P. H. Record Set By Kaye Don.

NEW YORK, Apr. 6.—Gar Wood, who has twice regained for the United States the world's speedboat record, yesterday buckled on his racing armor to repel the latest thrust of the British lion now king of speed on sea and land and in the air, the Associated Press reports.

Confronted by the new world's speedboat mark of 103.49 miles an hour, set Thursday at Buenos Aires by Kaye Don, Wood left last night for Miami Beach, where Miss America IX waits the master's hand on the throttle.

Only thirteen days ago, on March 21, Wood drove his broad beamed racing craft over the placid waters of ndian Creek at 102.56 miles an hour breaking the record of Sir Henry O. D. Segrave by a little over three miles an hour. Now, he must try it again.

"We didn't run our fastest mile," he said, in commenting on his previous record-breaking trials.

"The boys are working on her right now. I'll be there Sunday, and we'll see how things go. No, I wouldn't want to say what speed I hope to make. We'll run our trials and let the timers do the talking."

"Beef Trust" Bouts At Toronto Arena

TORONTO, Ont., April 6 (C.P.).—Following a lengthy spell of fistic inactivity, heavyweights open the spring boxing season here to-night. Two second-raters, Tom Heeney, once styled the "hard-rock from down under, and the Cleveland baker boy, Johnny Risko, headline a program catering principally to the "beef-trust."

Heeney and Risko have completed several days' training here and announce themselves ready to put on a show on a par with the "rasslers" who have been getting all the patronage, both fist'c and otherwise, in these parts for some time past. Just what the fans anticipate to-night in this ten-round brawl which causes them to flock to the box office in such large numbers is beyond interpretation. The heavyweights have never been popular here, yet a capacity house is almost assured.

In addition to the main bout potential slug fests are carded. Risko's sparring partner, George Pavlick, promising light heavyweight, will meet Art Weigand, Buffalo, in the semi-final. Two six-rounders complete the program.

Can.-Amer. Finalists Play To Another Tie

SPRINGFIELD, Apr. 6.—Battling for 110 minutes to a 1 to 1 deadlock, the Springfield Indians and the Boston Bruins Cubs halted their hectic struggle here Saturday night in the Eastern States Arena at midnight due to the Sunday sports law. A crowd which taxed the arena watched the two sextettes struggle for supremacy in the fourth game of the three out of five series for the championship of the Canadian-American League.

Coach Frank Carroll's combine registered their tally in the final minute of the opening period when "Obs" Heximer, on a difficult shot pushed the rubber past Grant, the Boston goalie. The second session saw neither outfit scoring, but found the Indians missing several opportune chances. With only five Indians on the ice in the early minutes of the third canto, "Yip" Foster counted for Boston to tie the score which re-

Boxer, 230, Loses To Wife at 110

CHICAGO, Apr. 6. — George Trafton, who weighs down the center of the Chicago Bears football line with his 230 pounds and pummeled the "great" Arthur Shires in his prize ring debut, asked the courts to divorce him from his 110-pound wife today because she is cruel to him.

Trafton lost a ring battle to Prime Carners and informed the court he had also lost to Mrs. Alyce S. Trafton, charging that she beat him with a ginger ale bottle, kicked him and tossed a chair and a charving knife at him.

They were married June 14, 1929, at Winona, Minn., and separated last December.

SPORTS

SOCCER, BASEBALL, GOLFING
Day by Day
AQUATIC, SOFTBALL, TRACK

CASUAL COMMENT

The Stars and Sea-horses, winners and runners-up respectively in the City Hockey League, are being entertained to-night at a Capitol Theatre party. They'll attend the nine o'clock show.

* * * * * * *

And H. C. Jay, manager of the Stars, will entertain his team at a fowl dinner to-morrow night at his house. It will begin at eight bells. The boys had better be on time for that.

* * * * * * *

Before we leave hockey, we might say that there is a lot of talk that Tweed may leave the Trent Valley League next winter and join some O.H.A. intermediate league. That would be just too bad for the T.V.L.

* * * * * * *

Still Tweed would have a good intermediate team. They would have their regular goalie, the Geraldi brother, Bill Cripps, Johnny Marchand and others. The last two are Peterborough boys, but are now living in Tweed.

* * * * * * *

See where the C.A.H.A. has adopted a rule which permits all amateur hockey teams in Canada to carry four subs as well as an extra goalie. It will speed the game up, but it may prove tough on small towns.

* * * * * * *

The City Baseball League meets at Duffus' Wednesday night at eight o'clock and there should be a good turnout. The election of officers and the entering of bantam, juvenile and junior teams will take place at this time.

* * * * * * *

A big crowd is expected to be at the Armouries Friday night to see the boxing tournament which starts at eight. About ten bouts and a wrestling match should satisfy the customers.

* * * * * * *

Two scrappers from Toronto and six from Lindsay will meet some of the local biffers, so it's a cinch there'll be no stalling. Two judges and a referee will vote on each winner.

* * * * * * *

There used to be some great boxing shows put on in this town seven or eight years ago. A flock of good boys from Toronto used to come down regularly to mix it with the home talent, and the cards would pack 'em in. Generally at Victoria Hall.

* * * * * * *

This last while, the manly art seems to be somewhat neglected. But Gord Garwood, who used to box professional out west, has a bunch of smart mittsers all set to take on anyone. They'll all be seen in action on Friday night.

* * * * * * *

Bill Kay, chairman of the Reception and Entertainment Committee at the O.B.A.A. convention at the Empress Saturday, wants to express his appreciation to all those who helped make it a success.

* * * * * * *

He thanks the Lock Works for the huge key they made, J. J. Turner & Sons for the "Welcome" banner, the many local business men for their co-operation, the speakers, members of his committee, and any others who helped in any manner.

* * * * * * *

Bill himself deserves a lot of credit for the way he and his hard-working Entertainment Committee did the'r stuff. It's no cinch to pull anything off like a big convention and make it such a successful affair. That's just what those fellows did.

* * * * * * *

We think the visitors all enjoyed themselves a lot. They looked happy, anyway. Many of them said it was the best convention they had ever attended. Well, Peterborough enjoyed having them, and they are always welcome to come back.

Chicago Bowlers Win Annual 5-Pin Classic

BUFFALO, N.Y., April 6.—(C.P.)—S. and L. Motors, Chicago, are team champions of the 1931 American Bowling Congress. The last of the 2,639 teams entered passed by the board last night, winding up the five men competition in the National pin classic. Five diamond medals and first prize of $1,000 go with the title. The Chicago five scored games of 992 and 941 in topping the country's best teams to total 3,013. The same five finished second at Cleveland last year with a mark of 3,082. The score is the lowest to annex the crown in 15 years.

The doubles and singles schedule will be concluded to-night.

To-nite Regent To-nite

LAST SHOWING

INSIDE THE LINES

One spy story the papers failed to print. Most daring intrigue of the war that juggled fate of Britain's mighty Mediterranean fortress.

TUESDAY - WEDNESDAY - THURSDAY - FRIDAY

De Sylva, Brown and Henderson's successor to "Sunny Side Up"

WHIRL OF WIT

STAR OF MELODY

COMET OF COMEDY

FOX PICTURE

ST. CATHARINES WIN SENIOR TITLE

Defeat Assumption in Overtime Play-off Battle at London 33-31.

LONDON Ont. April 6.—St. Catharines Scarlets won the Ontario Basketall Association senior crown and the right to take a jaunt to the Pacific Coast in an effort to take the Dominion laurels in the week of April 19-25. The final of the Assumption-St. Kitts feud was played at the local Technical School gym on Saturday night, and it was only in the last 30 seconds of the necessary overtime period that Newman sunk two free shots in a row to take the game 33 to 31.

Saturday night's tilt was the most terrific cage battle that has been witnessed here for years. Both teams started at a mile-a-minute clip, which they maintained up to the final whistle. It was a battle between champions who played just that way. It was only sensational blocking by the guards on both teams that prevented the score from reaching the century mark. Beautiful sniping from every part of the floor at both baskets was a big feature, and was rivalled by the work of the defence men, who stopped a lot of sure-fire baskets in midair.

The man-to-man style of play was used successfully by both teams without slowing up the game in any way. In the first period the St. Kitts boys got their quota of long-range shots and went into the last half with the idea of breaking right up to the basket. It worked.

When a woman smuggler at the frontier near Palenberfi, north of Aix-la-Chapelle Germany, recently disregarded the order of a customs officer to halt, she was shot and fatally wounded.

CANADA NEED HAVE NO FEAR CONCERNING OLYMPIC HOCKEY

Winnipeg Allan Cup Winners Will Be as Strong as in Former Years.

SPEED TO BURN.

(Special to The Examiner—Copyright, 1931)

WINNIPEG, Man., April 6—Following the convincing two-game victory of Winnipeg Seniors over Hamilton Tigers in the Allan Cup finals by 2 to 1 and 3 to 1, much speculation has arisen in hockey circles as to Canada's chances in the Olympic winter games to be held at Lake Placid, N. Y., early in February, 1932.

There has been an impression abroad that present day Canadian amateur teams are not up to the old-time standard but this idea was virtually dispelled by the display in this year's cup finals especially in the second game when the Hamilton team played up to their very best form and were practically outclassed by the victorious Winnipeg team.

There need be no fear for Canada in the Olympic games if the Winnipegers can show the same brand of hockey they displayed against Hamilton. They looked like a high-class hockey team from goal to centre with two of the speediest wings that have appeared in the amateur game in some years. With Romeo Rivers and Viv Lindquist, the entire team played with machine-like co-ordination and showed unexcelled combination and team work of other forwards.

The superior back-checking covered up what might be their only weakness a rather slow moving defense, but otherwise, the team looked high-class in every respect.

Frank Frederickson, captain of the first Canadian Olympic team, gave it as his opinion that the Winnipegers measured up to the Falcons of 1920 and that team was good enough to win the world's championship at Antwerp. Others shared the opinion expressed by Frederickson. The Winnipegers are certainly great skaters and back-checkers and while they are not good scorers themselves they won't allow their opponents to get very many.

The intention is for the Manitoba A.H.A. to strengthen the Winnipeg team for the Olympic games with a good defence man from one of the other teams in that city and with Kenny Moore, the boy with the broken arm, back on the string forward line, they will have a combination that should worthily uphold the prestige of Canada in the Olympic competition.

The help which their wings were able to give the clever McGowan was a big factor in the Tigers reaching the Allan Cup finals, the help which Louch, Kane, Schwab and Hayhoe were unable to give. McGowan was a big factor in Winnipeg's victory.

Tiger railmen were completely blanketed by the terrific speed of Lindquist, Rivers, Crowley and Garbutt in the second and final game of the series just as they were in the first.

Tiger forwards tried everything they knew to break loose from the relentless checking but to no avail with the result that McGowan was forced to carry the brunt of the offensive work.

And his luck in trying to get anywhere was not so good. He made the mistake of trying to stick-handle his way past tall Hack Simpson but almost always the feet, knees and stick of the Winnipeg centre were in the way. Simpson covered plenty of ice territory.

McGowan however played a fine game of hockey for the Tigers and along with Red Farrell put fight into his team. The speed of the opposition was too much for Beef McKay and Jackie Kane was the Tiger disappointment of the series. However, Kane gave everything he had, never stopped trying but he probably more than any other player on the Hamilton team, was worried by the Winnipegs powerful checking.

Not only did the Winnipeg wingmen give a finished display of back-checking but always they were up for a pass and they knew when to go into the corners and right for the puck and when to quickly drop back to their side of centre.

$25 REWARD

for the capture of Mysterious Mr. Beech-Nut

LISTEN IN at 7.15 P.M.

CFRB-CJGC

"Don't forget. There are three different flavours of Beech-Nut Gum. Peppermint, Spearmint and Wintergreen. They are all delicious."

"More Important . . . are the Family Councils"

"Forward Canada!"

Canadians everywhere are striking forward on the rising tide of a fresh and vigorous prosperity. And General Motors pays tribute to Canadian achievement with "Canada on Parade", an all-Canadian radio hour every Friday evening. We invite you to listen in.

"More important than all the deliberations of the industry are the family councils on the performance of cars, the atmosphere of service stations and the courtesy of salesmen. Millions of daughters, mothers, sons and fathers are writing the future of the automotive business around the fireside—with no one there to plead the case of the manufacturer, car or dealer. And the verdicts are final."—Motor Magazine.

The verdict, with relation to cars priced between $1290 and $2900, is clear-cut and conclusive: . . . More than fifty out of every one hundred buyers of eights in this field choose the Straight Eight by McLaughlin-Buick, while the remainder divide their purchases among 14 other makes. And eighty-eight per cent. of McLaughlin-Buick owners—almost nine out of ten—return to buy McLaughlin-Buicks again and again.

Owing to their popularity the present models of 1931 McLaughlin-Buick Straight Eights will be continued throughout the coming summer and fall.

The Straight Eight by McLAUGHLIN-BUICK
A GENERAL MOTORS VALUE

4 SERIES . . . 4 PRICE RANGES . . . ALL WITH SYNCRO-MESH TRANSMISSION AND TORQUE TUBE DRIVE

J. J. DUFFUS Limited
Duffus Building, Peterborough

HASTINGS STAR IS CELEBRATING 52ND BIRTHDAY

This Week's Edition Will Mark Anniversary of Village's Weekly Newspaper.

ESTABLISHED IN 1879.

W. W. Knights is Present Owner of Plant—Carry On Flourishing Business.

HASTINGS, April 6. — (Examiner Correspondence.)—The Hastings Star, the village's weekly newspaper, is celebrating its fifty-second anniversary with this week's edition.

The Star was established in 1879 by the late Major John A. Howard, its first issue being printed on an old-fashioned letter copying press and was a four-page sheet 8 x 10. Each page had to be printed separately and for the first three numbers the type had to be distributed after each page was printed. Major Howard first got the idea of starting a printing office when he was in the undertaking business. It was at that time necessary to go to Norwood or Campbellford to get his funeral notices printed, and it was while in Norwood watching Tom Burke, then proprietor of the Register, printing one of these notices for him that he decided to get some type and do the job himself. He secured a font of script type, a heading letter, a brayer for an ink roller and one pound of ink.

Thus from a small beginning, and from the fact that the merchants came in and wanted dodgers printed that the Star had its origin. The name Star was taken from the Cobourg Star, which had just amalgamated with the Sentinel and became the Sentinel-Star. The plant of the Cobourg Star was purchased by Mr. Howard and brought to Hastings on waggons. The issues of the Star were then printed on a Washington hand press, in the upper flat of an old building on New Street, then used by Mr. Howard as a carpenter shop and later by the late Mr. P. M. Howard as a garage. This building was burned down a few years ago. The Star remained in this building far a few years and was then moved down town to a small frame building near John Hawkins' shoe shop. Later the plant was moved to the upper flat of a brick building on Front street, owned by Mr. Jas. Fife next to the Coughlan House. All these buildings, along with the printing plant, were completely wiped out in the big fire of May, 1882. No time was lost in installing a new plant in the upper story of the post office, but for two or three weeks the paper was printed by the Peterborough Review.

As Mr. Howard, senior, had no experience in the printing business, his two sons, Patrick M. and Robert, went to Toronto and learned the trade in the office of the James Murray Printing Co. Robert died in 1889 and J. C. Howard took up the business. Mr. P. M. Howard went into the undertaking and livery business about 1892. In 1893 Mr. J. C. Howard was appointed to a clerkship in the government printing bureau, Ottawa. Both Mr. P. M. and Mr. J. C. Howard have since died. Soon after this Major Howard disposed of the business to the late James H. Scriver. For several years the Star was printed in the post office building. The plant was later moved to the Howard block on Front street, where some years later fire again destroyed the plant; all that could be salvaged was moved to the present building.

About the year 1902 or 1903 Mr. T. E. Scriver, now proprietor of the Wolseley News, Wolseley, Sask., succeeded his mather, the late James H. Scriver. In 1905 Mr. Scriver sold out to Mr. F. S. Hubbs, who carried on until the war broke out, when he enlisted and went overseas. In 1906 the present editor entered the employ of the Star staff, where he spent some few years. During the years of the war the Star was edited by Mr. Knight and Mr. J. C. Wilson, both who learned the business in the local office.

In April, 1919, Mr. C. P. Doughty took charge, carrying on up to February of this year, when he disposed of the plant to Mr. W. W. Knight to accept a good position in the government bureau at Ottawa. During Mr. Doughty's term as editor he installed new presses and much new type to bring the office up to the standard of any weekly in the province.

Several of the graduates of the Star include Mr. Harry Howard, who went to Toledo, Ohio, where he became managing editor of the Toledo News Bee. He died in 1920; Mr. T. P. Lancaster, M.P.P., proprietor of the Havelock Standard, and Mr. T. E. Scriver of the Wolseley News.

The only business man remaining form the days of the Star's infancy is Town Clerk Alex Wilson.

Relief from Gas Stomach Pains Dizziness

The doctors tell us that 90 per cent of all sickness is due to stomach and bowel troubles. You can't be well if your digestion is bad; you are likely to get sick unless you relish food and digest it properly.

Tanlac has a wonderful record as a relief from digestive troubles, even those of year's standing.

Mr. Alex. Krenbrenk, Clavet, Sask., writes: "Constant indigestion and cramps just about doubled me up. I lost weight; nerves were on edge; felt tired all the time. TANLAC brought back my healthy, vigorous self again; meals digested easily; cramps gone for good."

If you suffer from gas, pains in the stomach or bowels, dizziness, nausea, constipation, or torpid liver; if you have no appetite, can't sleep and are nervous and all run down, you need Tanlac. It is good, pure medicine, made of roots, herbs and barks. Get a bottle from your druggist today. Money back if it doesn't help you.

NORHAM

Miss Margaret Clare of Tweed and Misses Florence and Ida Clare of Toronto are spending the Easter holidays at the parsonage.

Mr. Leroy Newman of College of Education, Toronto, arrived home on Thursday for Easter week.

Misses Claire Curtis and Vivian Huycke of Peterborough Normal School are visitors at their homes.

AN ONTARIO LANDMARK

The completion of the erection of the 510-foot smoke stack of the International Nickel Company of Canada at Copper Cliff, Ontario, in 1929 gave one of the most outstanding artificial landmarks in Canada. It is visible from hill tops as far distant as 65 miles, while from the air it is easily picked up at 100 miles and will serve as a very helpful point or orientation for travel by both land and air.

Presentation Is Made Mrs. Robert McLaughlin

STIRLING, April 6 (Examiner Correspondence)—Mrs. Robert McLaughlin was the guest of honor at a gathering held in the Town Hall recently, when she was presented with a purse of gold prior to her departure for Toronto where she will reside, the presentation being made by Mrs. Clarence Holmes.

Short speeches were made during the evening by Mrs. Clarence Holmes, Charles Massey, Sam Nicholson, C. Holmes, C. Bowers, Mrs. Donald Longwell, T. H. Ketcheson, Rev. E. B. Sexsmith and others.

Refreshments were served during the evening.

So Sick She Was Unable To Move

Then Dodd's Kidney Pills Brought Relief

"I once had Lumbago so badly that I could not move in bed," writes Mrs. A. W. McCoy, MacLennan, Ont. "I decided that I would try Dodd's Kidney Pills so my husband drove six miles one Sunday evening for a box and the next day I could almost raise up in bed. Before the box was half finished I was able to be around. I therefore say that Dodd's Kidney Pills are the best kidney remedy of any kind that I have ever used."

The reason Dodd's Kidney Pills have come to occupy such a prominent place in the home is that so many ordinary everyday ills come from sick kidneys. ase

School Reports

S. S. No. 7 SEYMOUR

CAMPBELLFORD, April (By Examiner Staff Correspondent). — The following is the report of S. S. No. 7 Seymour:—

Class 5—Eileen Third 66%, Everett Parr 64, Irene Tharby 57.

Senior 4.—Viola Parr 64, Kenneth Parr 58, Mae Sharpe 55, Jennie Sanders 49, Billy Hoey 46.

Junior 3.—Bernard Hoey 70, Thomas Hoey 68, Francis Third 68, Alice Thomas 65.

Senior 2.—Carrol Sharpe 49.

Junior 2, Class A.—Murray Thomas 78, Jean Remington 75, Laura Third 75, Bertha Brady 68, Don. Brown 63, Ivy Calberry 62, Ray Parr 59, Gordon Stolley 51, Harold Parr 51.. Class B—Florence Rannie 89, Frank Green 81, Evelyn Green 73, Muriel Stollery 61.

Senior Primer.—Jimmie Remington (hon)., Roy Williams (hon.).

L. G. Locke, teacher.

S.S. No. 5, SEYMOUR

CAMPBELLFORD, April 6 (By Examiner Staff Correspondent). — The following is the report of the Easter Examinations of S.S. No. 5 Seymour:

Senior 4.—Hon., Stanley Stephens 75%; Pass.—Douglas Haig 72, Arden Haig 72, Jeanette Stephens 68, Gwelda Dunk 64.

Junior 4.—Hon., Muriel Peake 78, Pass.—James Ostofi 76, Edith Grills.

Senior 3.—Hon.—Margaret Peake 81. Pass—Olive Tinney 68, Frances Lee 66, Grace Buchanan 64.

Junior 3.—Hon., Donald Clarke, 75. Pass—Marguerite Haig 70, Ronald Clarke 70, Raymond Ostofi 67, Ilene Stephens 64, Margaret Varcoe 62.

Senior 2.—Pass, Marcus Haig. 50. Below Pass, Gerald Stephens 43.

Junior 2.—Pass—Marie Stephens, 74, Bernice Sanders 64, Olive Varcoe 63, Helen Haig 60, Harriet Haig 59, Morley Bennett 52, Evelyn Stephens 50.

Promotions 1 to Junior 2.—Hon., Helen Peake 78, Austin Stephens 78. Pass, Beatrice Clarke 67. Rec., Bob Ostofi 47.

Promotion tests for Primer to take place last of April.

Mildred Curtis, teacher.

S.S. No. 1, NORTH MONAGHAN.

* indicates some examination missed. Names in order of merit.

Sr. IV.—Jean Fowler, Earl Vannest, Norman Lillico, Jean McGowan, Olive Parrington, Clayton Andrew, Jack McGowan, Bessie Kempt.

Jr. IV.—Helen Stewart, Mervin Edgerton, *Donald Hendren, Jake McCall, Effie McGowan.

Sr. III.—D'Arcy Dunlop.

Jr. III.—Elizabeth Lillico, Mary Robson, James Dunlop, Andrew Price, Evelyn Young, Earl Kempt.

Book II.—Isabelle Young, Elizabeth Carter, *Earl Westman.

Senior I.—Ralph Tully, Elsie Carter, Marjory Dunlop equal; Jack Dunlop, *Clifton Westman, *Willard Westman.

Sr. Pr. to Jr. I.—Billy Robson, Lulu Young.

Margaret I. Armstrong, teacher.

Launching of new ships in Japan is increasing.

GOOD FRIDAY MUSIC AT CHRIST CHURCH

Cantata "Penitence, Pardon and Peace" Presented By Anglican Choir.

CAMPBELLFORD, April 6 (By Examiner Staff Correspondent) — Christ Church, Campbellford was filled to capacity on Good Friday evening when an augmented choir under the direction of the organist and choirmaster, William Pearson, A.L.C.M. presented the sacred cantata, "Penitence, Pardon and Peace," (Maunder), and other sacred numbers befiting the church season.

The short service preceding the cantata was conducted by the rector, the Rev. N. Clark Wallace. In the place of the Magnificat, Mrs. C. J. Windrim, in her rich soprano, sung pleasingly and with perfect interpretation and expression, "I Love to Tell The Story," and in the place of the Nunc Dimitis the anthem, "There is a Green Hill Far Away" by Gounod was rendered, Miss Emma Meiklejohn singing the soprano solo part with perfect ease and splendid vocal ability.

The cantata, which comprised the second portion of the service, was a musical treat. Well balanced and with perfect expression, the choir handled a very difficult composition tastefully and artistically. The soprano leads and solos were taken by Mrs. J. C. Windrim, who excelled herself in the grand art. The alto leads and solos were sung by Mrs. F. deFree, who in a very accomplished manner sang with feeling and expression, handling difficult parts with the ability of the artist. Major J. M. Bygott was the tenor soloist of the evening, who in his own well recognized style and with perfect ability sang very exacting parts. The bass solos were taken by Walter Henson, who is well known in the district as a bass of merit and fine quality. He gave a splendid account of himself, using his voice to perfection.

THE "MEDDLESOME" SPRING SONG

THE ROBOT of Canned Music, in the role of Pan, piping a welcome to Spring!

Can You Imagine it?

Small wonder the birds and beasts are walking out on him.

Yet human beings, creatures of cultivated taste, are expected to accept the Robot's music as a fit substitute for the Living Art of Music in theatres!

Millions have dissented from this preposterous proposal by joining the Music Defense League. You, too, may vote for Living Music in the Theatre by signing and mailing this coupon.

American Federation of Musicians
1440 Broadway, New York, N. Y.

Gentlemen: Without further obligation on my part, please enroll my name in the Music Defense League as one who is opposed to the elimination of Living Music from the Theatre.

Name .....
Address .....
City ..... State .....

THE AMERICAN FEDERATION OF MUSICIANS
of the United States and Canada
G. B. Henderson, Executive Officer for Canada, 489 Davenport Rd., Toronto, Can.
JOSEPH N. WEBER, President, 1440 Broadway, New York, N. Y.

WARKWORTH

Miss Mary Phillips of Middleville is spending Easter holidays with her brother, O. B. Phillips.

Miss Hilda Garbutt of Toronto spent the week-end with her parents, Mr. and Mrs. F. W. Barbutt.

Mr. George Osborne who is attending the University of Toronto is spending the holidays with his parents.

Mrs. M. G. Thompson is spending the holidays in Toronto with relatives.

Miss Lyla Calder is visiting relatives in Detroit.

Mr. and Mrs. A. M. Smale spent Friday with her parents, Mr. and Mrs. James Donovan, Warkworth.

Miss Helen Armstrong of Burford is spending the holidays with her parents.

Gerald Smale who is attending business college in Peterborough is home for the holidays.

Mr. and Mrs. Fred White of Jordan spent the week-end with her parents, Mr. and Mrs. John Dick.

Mr. W. E. Herminston and Miss Evelyn Herminston are visiting relatives in Flint, Mich.

Mr. and Mrs. O. Alger of Oshawa visited Mr. and Mrs. J. H Black on Friday

Mrs. W. J. Baker has returned after spending a few days with Mr. and Mrs. M. J. Baker, Hastings.

TILLIE THE TOILER — By Russ Westover

BRINGING UP FATHER — By George McManus

TOOTS AND CASPER — By Jimmy Murphy

DUMB DORA

A Great Deal of pleasure

YOU get in WRIGLEY'S the most that chewing gum offers—try a package today and see how good good gum can be.

It keeps the teeth white, breath sweet and digestion good.

The day's work goes much easier with WRIGLEY'S to sooth, sustain and refresh.

Benefits are many—cost is small.

Inexpensive—Satisfying.

WRIGLEY'S
CHEWING GUM

ON THIS PAGE ADVERTISERS WITH REAL BARGAINS MEET REAL BUYERS WITH REAL CASH

MANY

QUESTIONS OF ECONOMY

Are Answered Every day For Those Who Read The CLASSIFIED ADS

BUYERS AND SELLERS MEET IN THE CLASSIFIED COLUMNS

WANT AD. RATES

Cash 1 cent per word or figure per insertion.

If Charged 1½ cent per word or figure per insertion.

Phone We will call for your ad. and give you the cash rate. **1600**

CHARGES:

Card of Thanks 50c
In Memorium (up to 8 inches) 75c
Over two inches, per inch 50c
With black border, extra 25c
Birth Notice 50c
Death Notice 50c
Locals (Black Page) per inch $1.00
Black Local (Back Page) per in. $1.40

INDEX TO EXAMINER CLASSIFIED WANT ADS.

Agents Wanted L
Boarders Wanted ..... b
Business Opportunities ..... K
Cottages, Summer Resort ..... e
Dressmaking X
Employment Wanted ..... j
Female Help Wanted ..... h
Found ..... N
For Sale; General ..... a
To Rent: Houses and Apartments ..... b
General Notice ..... t
Livestock ..... o
Lost ..... m
Male Help Wanted ..... g
Pet Stock ..... W
Personal ..... R
Poultry For Sale and Eggs ..... p
Radio i
Real Estate For Sale ..... d
Used Cars For Sale ..... s
Wanted: General ..... Q

a For Sale—General

JOHNSON MOTOR, LIGHT TWIN, good as new. 'Phone 1407J. 3d-81-634A

CHILD'S WALNUT FINISHED STEEL Crib, with Mattress. 'Phone 3431W. 3d-81-653A

GRAVEL PIT. APPLY 499 PARNELL Street. 12d-89-606A

FOR SALE — IMPROVED BANNER seed oats, first at Exhibition, 50c per buah; Garnet Spring Wheat $1; Red Clover seed $16 per buah. — George Fairbairn, phone 511 ring 6, Route 1, Lakefield. 2d6-13-685A

CHOICE CONCRETE GRAVEL, TOP Soil, Sand, and Stone. 'Phone 2106J. 3d-83-737A

CHINA CABINET, ELECTRIC FIXtures, Chesterfield Suite, suitable for Summer Cottage, $20; Child's Dressing Table, $4; Chairs, Extension Tables, Parlor Tables, Dishes, etc. Apply 59 Aylmer (near Perry). 3d-83-732A

MAN'S WHEEL, CHEAP. APPLY 211 Reid Street. 3d-83-708A

KITCHEN RANGE, SUITABLE FOR Summer Kitchen; cheap. 697 Water Street. 3d-83-707A

OXFORD PORTABLE OVEN, FIVE and a Half Feet Square; cheap for cash. A. L. Hill, Hastings, Ont. 3d-83-774A

LATE MODEL HOFFMAN GARMENT Press, cheap. 163 Charlotte Street. 3d-83-720A

STORE FIXTURES, INCLUDING Shelves, Cash Register, Scales, Counters, etc. 'Phone 2730. 3d-83-718A

REGISTERED SEED OATS, BAGS Free, 60c Bushel. W. W. Dawson, Peterborough. 6d-86-700A

GOOD ROTTEN MANURE. 'PHONE 2661. 6d-85-666A

PORTABLE SAWING OUTFIT, WITH 8 H.P. Engine, mounted on Steel Truck. For price and terms apply Gilson Washer Store, Peterborough. 'Phone 3071. 3d-4,7,9-751A

12 ONLY GUARANTEED WHITE CLOset Seats, $4.95. Goodfellow & Welch. 3d-82-749A

MANURE FOR SALE; ALSO PLOWing done. M. Martin, 'Phone 3267. 6d-86-751A

SALE OF HOUSEHOLD FURNITURE, including Piano and Bench, Bedroom Suites, Dining-room Furniture, Kitchen Range, and numerous other articles. 474 Bolivar. 3d-83-749A

ELECTRIC WASHER, GOOD CONDITION; will sell cheap. Apply 22 Manning Avenue. 3d-82-747A

LECH'S MOTH KILLER — THE BEST Moth Prevention, 40c per Tin. Wm. Lech & Sons, Ltd., 413 George Street. 6d-6,8,10,13,15,17-739A

TOP SOIL AND GRAVEL. 'PHONE 1244W. 12d-92-738A

THOROUGHBRED COCKER SPANIEL Pup, cheap. Apply 546 Douglas Avenue. 3d-82-748A

KODASCOPE, MODEL C, IN EXCELlent condition; hardly used. Cheap for cash. 'Phone 614. 3d-82-757A

HEN HOUSE FOR SALE. APPLY 1 Brown Street. 3d-82-671A

ELECTRIC GRANDFATHER CLOCK. Apply 34 Stewart. 3d-82-674A

IF YOU REQUIRE SANITARY RUBber Goods, write for Catalogue and Prices. Safe and Sanitary Rubber Works, Dept. 17, Box 165, Verdun, Montreal. s.Apr.4|32-677A

SPRING RYE. 'PHONE 597 RING 15, Lakefield. 3d-2,4,7-735A

WARDROBE, IN GOOD CONDITION. Apply 210 Antrim. 3d-81-655A

FIVE THOUSAND CLEANED BRICK. Delivered. W. H. Lytle. 3d-81-645A

MILK ROUTE. WRITE BOX 664 EXaminer. 3d-82-664A

FIRST PRIZE WINNING SEED BANner Oats in Field and Bin Competition. Commercial No. 1, eligible to register, price 65c a Bushel. Also Government Grade No. 2 Alfalfa, price $14.00. Thos. McIndoe, Ida, Ont. 2d-81-665A

COW MANURE. 'PHONE 2342. 3d-81-657A

ROTTEN MANURE FOR $2.00 A Team Load. Also Good Top Soil. 'Phone 3135J. 2d-82-696A

b For Rent—Houses and Apartments

MODERN, 6-ROOMED HEATED UPper duplex, newly decorated. Homewood avenue. Phone 1414W. 2d81-693B

TO RENT — 3 ROOMED APT, PARTly furnished. Apply 345 Rubidge street. 3d82-694B

TO LET — HEATED APARTMENT — newly decorated, furnished, unfurnished, couples, teachers, business girls. Phone 2462M 2d81-696B

FOR RENT — BRIGHT, EIGHT-roomed house, all conveniences. Apply 234 Antrim street. 3d882-691B

APARTMENT — GROUND FLOOR— Very central; first May; also garage. Phone 549J. 3d82-689B

SMALL HOUSE, SOUTH. APPLY 464 Stewart. 3d-82-661B

ROOMS, 208 RUBIDGE. 'PHONE 2840M. 2d-81-682B

MODERN HOUSE. APPLY 457 ELM Street. 3d-82-672B

HEATED APARTMENT, IN GRAND Central Building. Possession arranged. Apply 437 George Street. tf-B

HEATED FURNISHED FLAT. APPLY 264 Hunter Street, Apartment 5. 6d-81-561B

FIVE AND 6 ROOM APARTMENTS, central; 3-piece bath; low rent. Apply B. Chesler. 3d-81-646B

UPPER APARTMENT, 4 ROOMS, garage, Dalhousie Street, $19. 587 Bolivar. 3d-83-654B

SEVEN-ROOMED BRICK, SOUTH, $33. Six-Roomed Brick, near C.G.E., $18. Central Duplex, $30. Modern House, East, $25. Walter Nugent, Real Estate and Insurance, 181 Charlotte. 'Phones 203-2598. 1d-81-728B

GOOD HOUSES FOR RENT AND Sale. Apply Howard & Thompson, Real Estate, 308 Charlotte Street. 'Phone 3440. 3d-6,8,10-724B

219 CHARLOTTE STREET — 2 FURnished Housekeeping Rooms, conveniences. 2d-82-716B

THREE FURNISHED ROOMS, ALL conveniences. 599 Bolivar. 3d-83-722B

BRIGHT FOUR-ROOMED DUPLEX, well decorated; conveniences; Garage included. Apply 183 Antrim. 3d-83-710B

SEMI-APARTMENT, NEWLY DECORated, Ground Floor. Apply 168 Antrim. 3d-83-619B

b For Rent—Houses and Apartments

FURNISHED LIGHT HOUSEKEEPING Rooms. 106 McDonnel. 3d-83-735B

TWO FURNISHED OR UNFURNISHED Rooms. 234 Rubidge. 3d-83-743B

TWO BRIGHT, CLEAN, UNFURNISHed Rooms; central. 'Phone 1159F. 3d-83-746B

c For Rent—General

PASTURE. APPLY 499 PARNELL Street. 26d-103-605C

ONE HUNDRED ACRE FARM, CLOSE to city; good building; water. Write Box 631 Examiner. 3d-81-631C

GARAGE, ALSO STORAGE ROOMS for Furniture. Apply 162 Park Hill Road, Apartment A. 3d-83-750C

d Real Estate

FOR SALE—AN EQUITY OF $1,800.00 on a 7-roomed house, for $1,100.00, if sold this month. Phone 3036J 3d-22-325D

EIGHT-ROOMED BRICK, NEAR NORmal School; hardwood floor, conveniences, fireplace, sleeping porch, garage. Bargain for quick sale or in Exchange for House and One or Two Acres of Land. 'Phone 1923J. 3d-81-656D

FOR SALE — SMALL HOUSE, GARage, large garden, North-end; easy terms. 'Phone 870F. 2d-82-715D

FOR SALE — 8-ROOMED BRICK House, hardwood floors downstairs; all conveniences; central. 'Phone 870F. 2d-82-714D

e Summer Cottages

COTTAGE FOR SALE — PAUDASH Lake, Three Rooms and Verandah; ideal location on Point; good trout and bass fishing. Apply Fred W. Roby, Gooderham, Ont. 6d-6,8,10,13,15,17-772E

f Boarders Wanted

CLEAN, BRIGHT ROOMS AND GOOD Board. 144 Murray Street. 6d-81-528F

ROOM AND BOARD FOR BUSINESS or Office Man. 'Phone 849M. 351 Charlotte. 3d-83-745F

TWO WORKING GIRLS TO ROOM together, with Board, laundry if desired. Apply to 367 Rogers Street. 6d-81-548F

ROOM AND BOARD. 265 HUNTER W. 3d-83-713F

g Help Wanted—Male

WANTED — GOOD ALL-ROUND MAN for Farm and Garden Work; House on Farm. Bruce Johnston. 3d-83-726G

h Help Wanted, Female

GIRL FOR LIGHT HOUSEWORK. Apply 316 Maitland Avenue. 3d-81-639H

WANTED — A GIRL OR WOMAN AS Mother's Help on Farm. 'Phone 7 ring 12, Ennismore. 3d-81-650H

WANTED— EXPERIENCED GENERAL. Apply between 6 and 8, 474 George. 3d-81-740H

MAID, GENERAL HOUSEWORK. 289 Hunter Street. 'Phone 352. 3d-81-663H

WANTED — A MIDDLE-AGED WOman for Light Housework and Plain Cooking; two in family. Apply 202 Wescott Street. 1d-81-717H

MIDDLE-AGED WOMAN TO DO Housework, Room and Board; good wages. Write Box 695, Examiner. 2d-82-695H

j Employment Wanted

PAINTING — HARDWOOD FLOORS Cleaned. John Vincent. 'Phone 1562J. 6d-81-519J

YOUNG WOMAN WANTS HOUSEwork. 'Phone 3627. 3d-82-670J

POSITION WANTED BY EXPERIENCed Woman, taking care of middle-aged Man or Couple. Apply Box 1600, Examiner Office, or to Miss Emily Weatherhead, Blyth, Ont. 4d-84-729J

PAINTING, HARDWOOD FLOORS Cleaned. Wallpaper Cleaned. John Vincent. 'Phone 1562J. 6d-86-699J

COMPANION, ALSO GOOD COOK, for Invalid; willing to help with Housework if wages suitable. 'Phone 1818J. 3d-83-748J

m Lost

WEDNESDAY, SILVER POCKET Watch, on Water Street, between Brock and Murray. 'Phone 746. 2d-81-669M

WILL THE PERSON WHO FOUND Five-Dollar Bill Saturday Night on Stewart Street, between Murray and McDonnel, please return same to Examiner Office? 1d-81-744M

l Agents Wanted

EARN $20 AND UPWARDS, GROWING Mushrooms for us, in cellars and sheds. Illustrated booklet free. Canadian Mushroom, Toronto. 2d-71-739L

o Live Stock

A NUMBER OF PURE BRED AND grade Jersey cows and bred heifers, some milking and others to freshen in April. Matura Jersey bull, sire, and two grand dams imported, a grandson of Golden Maid's Double. Austin E. Best, R. R. No. 2, Ida. 3d-4-7-9-688O

FOR SALE — GOOD QUIET DRIVing horse, also harness and buggy. Apply 234 Autrim street. 3d82-690O

THREE GENERAL PURPOSE HORSES, good, Single or Double. Apply to 503 Elm Street. 3d-81-732O

FOR SALE—DUAL PURPOSE SHORThorn Cow, 8 years old, due to freshen April 15. Apply Bert Armstrong, Fraserville. 3d-83-705O

THREE GOOD HOLSTEIN COWS, Milking, one freshened; also Good Team of Percheron Horses, 5 and 6 years old, weighing 2,900. 'Phone 544 ring 21. 6d-86-719O

HEAVY WORK HORSE. APPLY 85 Wolsley. 3d-83-698O

FOR SALE — ONE BAY HORSE, 7 years old, weight 1,500 pounds. Healey Bros., Westwood. 'Phone 53 ring 24, Hastings. 3d-83-701O

p Poultry

CHICKS AND HATCHING EGGS from blood-tested barred rocks of the O.A.C. strain. Phone 871 ring 4-1. 5d-80-516P

JERSEY BLACK GIANT HATCHING Eggs, $1.75 per 15, $3.00 per 30. F. G. Carpenter, Route 7, Peterborough. 3d-81-662P

FOR SALE — WYANDOTTE HEN AND Chickens 2 weeks old. Apply 260 Murray. 3d-83-706P

q Wanted

WANTED — LIVE POULTRY. BEST Market Prices Paid. 'Phone 771 Atkins. 26d-91-222Q

PARTNER, WITH TWO HUNDRED Dollars, for Lunch Room; good opportunity. Phone 3335W. 1d-81-687Q

FOR SALE — CLYDE COLT, HEAVY, rising four years; one general purpose colt, rising 3 years. Phone 4 ring 23, Douro. 3d82-684O

WANTED — CATS WITH SMALL KITtens three to four days old. Apply 'phone 990 ring 2. 6d-81-534Q

EXPERIENCED HOTEL AND SUMmer Resort Manager wishes to lease Property for this season. Can provide first class orchestra and help. Address Box 667, Examiner. 3d-82-667Q

WANTED — TO RENT, PROPERTY suitable for Summer Guests. Write Box 668, Examiner. 3d-82-668Q

WANTED — E FLAT ALTO SAXOphone. 'Phone 1058F. 3d-82-673Q

WANTED — TO EXCHANGE SMALL House for Larger House. Apply 464 Stewart. 3d-82-680Q

WANTED — UPRIGHT STEAM BOILer, from 8 to 10 H.P., cheap for cash. Apply L. E. Lavoie & Co., Hastings. 'Phone 28. 2d-82-709Q

HOUSES FOR RENT — IF YOU HAVE any Vacant soon, List them with me. I have Clients waiting for them. Walter Nugent, Real Estate, 181 Charlotte. 'Phones 203-2598. 3d-6,8,11-727Q

WANTED — TO BUY, SMALL GROcery Store. Write Box 721, Examiner. 3d-83-721Q

GOOD PIANO WANTED IN EXchange for beautiful toned Organ and $50 cash. Write Box 704, Examiner. 3d-83-704Q

s Used Cars for Sale

FOR SALE — FORD COUPE, IN GOOD condition; cheap for cash. 403½ London Street. 6d-83-609S

DODGE TON TRUCK FOR SALE; perfect condition. Will exchange for Lighter Car. Phone 3053. 2d-81-683S

DO YON WANT TO SELL YOUR CAR? 'Phone Thomas 1169J. 3d-83-712S

OVERLAND TOURING, CHEAP. 55 Hunter Street E. 3d-83-735S

CHIROPRACTOR

SPECIFIC TREATMENT — COLDS, Grippe, 'Flu, Bronchitis. Consult C M. Lawrence, Kresge Building. 'Phones 802 and 728M. 6d-84-644

Bring Your PRINTING Problems to Us

CHICAGOANS CHOOSE THEIR MAYOR AS CAMPAIGN CLIMAXES TUESDAY

Both Thompson and Cermak Confident of Recording Record Polls.

RESULT BE UNUSUAL.

CHICAGO, Ill., April 6 (C.P.). — Who is going to be Chicago's World's Fair Mayor?

One more day of a bombardment of words and the voters will decide the question to-morrow, choosing between William Hale Thompson Republican, and Anton K. Cermak, Democrat, immigrant Czechoslovakian, who came up from coal mining to a position of power in politics.

Confidence radiated from both sides as the rival candidates pushed their campaigns without pausing for Easter Sunday. Cermak told his audiences that he felt he would win by the largest vote ever given a mayoralty candidate in Chicago. At the same time he announced that if he is elected he would resign from his office as chairman of the County Board before becoming mayor. The Thompson headquarters issued a statement in which Mrs. Bertha Baur, Republican National Committeewoman, was quoted as saying he would be re-elected by from 100,000 to 125,000.

Unusual Result.

Whatever the result, it is bound to be unusual in Chicago politics.

If Thompson wins it will give him a longer term than any of his predecessors, as he already served twelve years as mayor.

If Cermak is victorious it will put into the mayor's chair for the second time, a man who was not born in the United States.

Cermak, born near Prague, Czechoslovakia, came to the United States as a child, worked as a young man in downstate Illinois coal mines; came to Chicago and built a cartage business in firewood; entered politics and rose to head of the County Board

The mayor who was not born in the United States was Joseph Medill, editor of the Chicago Tribune, and one of the sponsors of Abraham Lincoln's presidential campaigns. He was born near St. John, New Brunswick, and became Mayor in the post-Civil War days.

TWO ARE MISSING FOLLOWING BLAST

Explosion in Canton Power Plant Boiler Room Throws City in Darkness.

CANTON, Miss., April 6.—Two unidentified men were missing to-day as result of an explosion of undetermined cause last night that wrecked the city's $50,000 power and light plant.

Six men, including Allen McBroom, night superintendent of the plant, were hurt and two of them are expected to die. Most of the injured as well as the missing comprised a group of unemployed brick-masons from Mississippi cities who had been given permission by McBroom to sleep in the plant.

The explosion was in the main boiler and was felt two miles away. The city was thrown in complete darkness and the only water supply left was that standing in the municipal reservoir.

t General Notice

PAINTING, PAPERHANGING, KALSOmining. Hardwood Floors Cleaned, Polished. First-class Workmanship. Estimates free. 'Phone 2558M 6d-82-577T

LET US REPAIR YOUR CHIMNEY — All kinds of Brick Work, guaranteed, at reasonable prices. 'Prices 1278M. 3d-81-576T

HAIR CUTTING, 25c, CORNER PARK and Romaine Streets. 6d-83-604T

OAKLAND SIX-CYLINDER TRUCK, 1927 model; take Car or Lot, balance cash. 215 Princess. 3d-80-622S

PAPERING, PAINTING, GRAINING, George Hawke. 3285F. 3d-80-621T

PAINTING AND KALSOMINING. 'Phone 453J. 3d-83-730T

Great Football Mentor Is Borne To Final Rest

SOUTH BEND, April 6.— Beneath the spreading branches of Council Oak, a sentinel of peace for centuries, Knute Kenneth Rockne peacefully slept last night.

As the setting sun died in the western sky, streaming its shadows like one last salute on the famous golden dome of Notre Dame, all that was mortal of the greatest fighter of the "Fighting Irish" was lowered last night into the grave.

It was a simple farewell that the world of sport, the boys who fought for him, and the holy fathers with whom he worked and worshipped, gave him yesterday. Yet, it was impressive.

Rockne was carried to his final resting place in Highland Cemetery, by the self same group of "boys," who carried on for him on the football fields of his glory. Firm of step, but heavy of heart, these boys—Tommy Conley, Tommy Yarr, Marchmont Schwartz, Frank Carideo, Marty Brill and Larry Mullins — tenderly took their chieftain to his last earthly home and wept as they watched, with the multitude of thousands, the descent into the grave.

CARPET BALL.

RESULTS FOR WEEK

A. O. F., No. 7-18-17 vs. K. O. P. No. 12-8-3.

A. O. F., No. 7-13-6 vs. K. O. P. No. 8-8-7.

All Saints No. 2-6-5 vs. St. John's No. 4-11-14.

St. James, No. 16-8-5 vs. W. O. W., No. 11-7-17.

St. John's No. 4-18-11 vs. W. O. W. No. 11-6-5.

K. O. P. No. 12-13-9 vs. All Saint's No. 18-10-8.

A. O. F. No. 7-4-4 vs. St. John's No. 13-9-14.

All Saint's No. 9 by default from K. O. P. No. 5.

S.O.E. No. 17 by default from K.O.P. No. 5.

League Standing

Team	Play	Won	Lost	Pts.	Ave.
13	68	45	23	90	55
15	66	43	25	86	57
10	68	43	25	86	56
1	68	40	28	80	55
6	68	40	28	80	54
8	68	37	31	74	51
3	68	37	31	74	51
2	68	37	31	74	50
14	68	36	32	72	49
4	68	36	32	72	49
18	66	35	31	70	50
7	68	33	35	66	50
12	68	26	42	52	45
17	68	26	42	52	44
11	68	25	43	50	46
9	68	25	43	50	44
5	66	24	42	48	42
16	68	23	45	46	44

CANADIAN PARTY TOUR TRINIDAD

Delegates Returning From South America Enliven Day By Staging Pet Show.

SHIP RESEMBLES ARK.

PORT OF SPAIN, Trinidad, April 6 (By Claude Melancon, C.P. Correspondent).—The large Canadian goodwill and trade mission to South America reached Trinidad to-day on board the S.S. Prince Robert, on their return journey to Halifax, N.S. They spent the day sightseeing in this ancient port, which they had visited more than a month ago on their outward voyage to South America.

Easter Sunday afternoon was enlivened on board by a pet show. Before departure from Pernambuco, Brazil, the party had bought out the stocks of parrots, marmosets, monkeys, parrakeets and honey bears offered by the wharf merchants. The survivors were paraded yesterday and judged. Captain Brown, harbormaster of Montreal who joined the party at Santos, won the first prize for parrots. Prof. W. A. Parks of the University of Toronto was awarded the first prize for marmosets; Miss Jean Robertson, Toronto, took the first prize for monkeys exhibited.

More pets were being bought by the Canadians at Trinidad to-day, and when the Prince Robert docks at Halifax she will probably resemble the Noah's Ark. In the daytime the parrots screech in Portuguese and in the night-time life on shipboard is made interesting with monkeys running loose and visiting strange staterooms, on the hunt for fruits and delicacies.

TROOPS RUSHED TO MADEIRA

LISBON, Portugal, April 6. (AP) Two batteries of light artillery and 600 men from the Lisbon Garrison were dispatched to-day to Funchal, Madeira, to put down the revolt which Saturday night succeeded in wresting power from the military governor there.

The cabinet, after a two hour discussion, ending at two a.m., decided to take stern methods, employing all means at its command to regain control of the island.

MODERN SYSTEMS

A Most Prominent Cleansing and Laundry Establishment

Located on Lansdown street, in Peterborough, is one of the leading Dry Cleaning and Laudry Establishments in this section, featuring a most modern, complete scientific service in all essentials. Five different Laundry services. Phone 3040.

This well-known house has enjoyed an ever increasing patronage because of the reasonableness of charges, the general excellence of work and reliability.

This establishment is popular with all who have tried it and that they put forth their best effort is shown in satisfaction given in each case. The establishment is splendidly equipped for all classes of dry cleaning and no work is too difficult to handle in the satisfactory manner. A speciality is made of the cleaning of ladies' garments, while they have a list of men for whom they do this same class of work that includes almost every man in town who cares anything at all about his personal appearance. The pressing of garments is always correctly done and promptly called for and delivered.

The dry cleaning system used not only cleans your clothes, but thoroughly renovates them in the most sanitary manner. It also turns them out in the most approved styles without the disagreeable ordor that accompanies the work of so many cleaning establishments. The latest cleaning renovating machine in their plant makes it possible for them to handle the most delicate fabrics and turn them out so they look like new.

The business of this house is spreading all over this part of the country and is by no means confined to the city. The rapid increase in the business is due to the management who has displayed more than ordinary ability in the conduct of the affairs of this institution.

It is suggested that if you can't take your work in personally, you take advantage of the parcel post service, or one of the trucks. Phone 3040, Modern Systems. 1d (advt.)

MEDICAL

DR. C. C. CHAGG, Eye, Ear, Nose and Throat. Office: Clinic Building corner Charlotte and Reid. Phones Office 200. House 018.

DR. BUCHANAN, F.R.C.S., Edinburgh M.R.C.S., Eng., Eye Ear Nose and Throat Specialist, corner Water and Murray streets, Peterborough

DR. F. W. BEAMISH, Surgeon.—Office Hours: 2-4, 7-8. Telephone: Office 3694W, House 3694J. Suite 6, Bank of Commerce Building, Peterborough. Apr 6|32-775

BARRISTERS AND SOLICITORS

GORDON & ELLIOTT — Barristers Solicitors, Notaries, Patents and Trade Marks. Money to Loa... Telephone 3300. — Hon G N Gordon K.C., Alexander L. Elliott. Toronto Office: 410 Saturday Night Building 73 Richmond Street West. Telephone Number, Elgin 6831.

PECK, KERR & McELDERRY—Barristers Solicitors and Notaries Office, Water street, Peterborough Money to Loan at the lowest current rates of interest. Telephone 1950 E. A. Peck, M.P., F. D Kerr, K.C. V. J. McElderry, K.C.

R. R. HALL, K.C.—Solicitor etc. Peterborough, Ont. Office: corner of Hunter and Water Streets over the Canadian Bank of Commerce Trust Funds on Loan on easy terms of payment.

JAMES FORDYCE STRICKLAND K.C. M.P.P., BERNARD E. PARK — Barristers, Solicitors, Notary Publics Peterborough. Phone 191. Money to Loan. 375 Water street.

Railway Time-Tables

CANADIAN PACIFIC RAILWAY
(Corrected to Date)

Going East—

8.10 p.m. — Indian River, Norwood Havelock, Daily except Sunday.

11.44 a.m.—Havelock, Tweed, Kingston, Smith's Falls, Ottawa, Montreal, Quebec, Boston and New York. Daily except Sunday.

6.50 a.m.—Bethany, Lindsay, Orillia, Port McNichol, Midland and intermediate points. Daily except Sunday.

7.25 a.m.—Toronto, Hamilton, Brantford, Buffalo, New York Daily, Woodstock, London, Chatham, Detroit and intermediate points daily, except Sunday.

3.50 p.m.—Toronto, Hamilton, Buffalo, Rochester, Boston, Woodstock, London, Windsor, Detroit, Chicago, and intermediate points between Peterborough and Toronto Makes connection with the Trans-Canada Limited for Winnipeg and Vancouver. Daily except Sunday.

3.45 p.m.—Sunday only, for Toronto and points West.

6.30 p.m.—Lindsay, Toronto and intermediate points. Daily except Sunday.

Going West—

5.00 a.m.—Toronto, Guelph, Goderich, Hamilton, Galt, Woodstock, St. Thomas, London, Chatham, Detroit, Chicago and New York. Daily.

6.50 a.m.—Bethany, Lindsay, Orillia, Port McNichol, Midland and intermediate points. Daily except Sunday.

7.25 a.m.—Toronto, Hamilton, Brantford, Buffalo, New York Daily, Woodstock, London, Chatham, Detroit and intermediate points daily, except Sunday.

3.50 p.m.—Toronto, Hamilton, Buffalo, Rochester, Boston, Woodstock, London, Windsor, Detroit, Chicago, and intermediate points between Peterborough and Toronto Makes connection with the Trans-Canada Limited for Winnipeg and Vancouver. Daily except Sunday.

3.45 p.m.—Sunday only, for Toronto and points West.

6.30 p.m.—Lindsay, Toronto and intermediate points. Daily except Sunday.

CANADIAN NATIONAL TIME TABLE.
(Corrected to Date)

Trains Operate Standard Time Daily except Sunday

No. 96—7.15 a.m. for Port Hope, Oshawa, Toronto and points on main lines east of Port Hope.

No. 93—8.20 a.m. for Lindsay, Orillia, Midland, Toronto, Hamilton, Buffalo, London, Windsor, Detroit.

No. 671—8.30 a.m. for Lakefield.

No. 686—8.35 a.m. for Hastings, Campbellford, Belleville, connecting with the International Ltd for Kingston, Brockville and Montreal and points in Maritime provinces.

No. 109—11.45 a.m. for Hastings, Campbellford Stirling, Belleville, Kingston and Brockville with the "Capitol City" train for Ottawa also with Inter-City Limited for Cornwall and Montreal

No. 91—12.00 noon for Port Hope, Oshawa, Toronto, Buffalo, Philadelphia, New York London, Chatham, Windsor and Detroit

No. 373—12.10 p.m. for Lakefield.

No. 95—4.37 p.m. for Lindsay, Orillia, Toronto, connecting with "International Ltd" for London Sarnia, Port Huron and Chicago also with the "National" for Winnipeg and Pacific Coast points and with No. 47 for North Bay and Cochrane and No 89 to Buffalo Philadelphia and New York

No. 699—8.45 p.m. for Lindsay.

No. 94—8.45 p.m. for Port Hope Cobourg, Kingston, Montreal, New York, Boston. Carries through sleeper from Peterborough to Montreal Daily except Saturday and Sunday.

ADVERTISE IN THE EXAMINER

DAVIS-THOMPSON COMPANY, LTD.

Insurance and General Agency.

433 GEORGE STREET - PHONE 40

RESOLVED... greater SAVINGS in 1931

4% ON DEPOSITS

"He saves much who saves a little with regularity."

Regular deposits of small amounts will often accomplish more than infrequent deposits of larger amounts.

Start an account to-day in our Savings Department, which offers you special facilities and advantges.

"There is no substitute for a Savings Account."

The Toronto Savings and Loan Co.

437 GEORGE ST., PETERBOROUGH

Office Hours: 9 a.m. to 4 p.m., Saturday: Open until 5 p.m.

THE SON OF TARZAN No. 31 (Metropolitan Newspaper Feature Service, Inc.) By Edgar Rice Burroughs

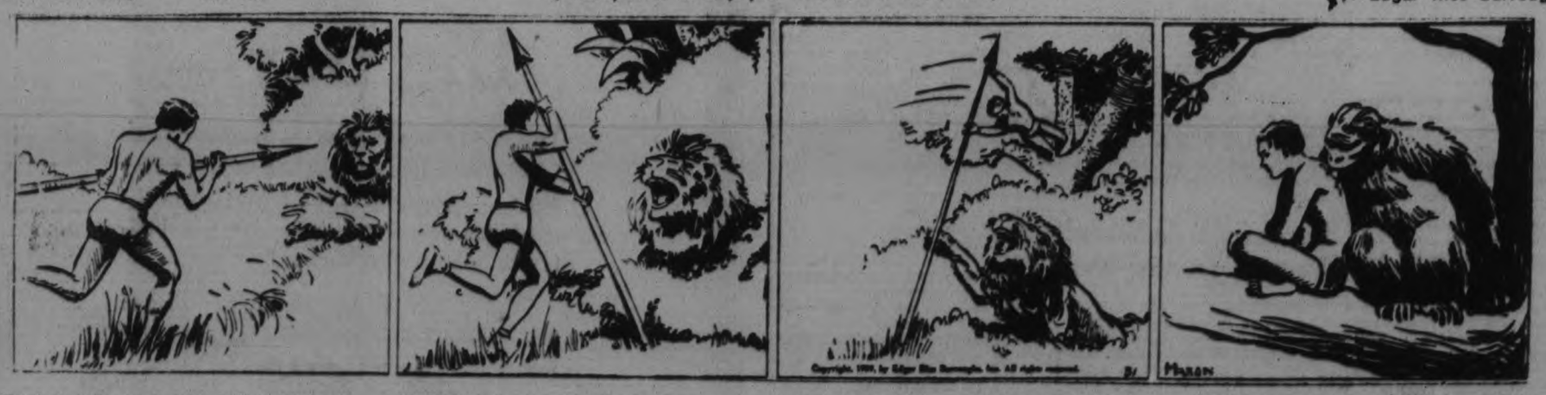

The feel of the long spear shaft in his hand and the sight of the thorn tree beyond the lion gave the lad an idea. It was a forlorn hope, but his only chance. So, not waiting for the beast to charge, to the astonishment of Akut, he leaped swiftly toward the crouching lion. For a brief second was the lion motionless with surprise, and in that moment the son of Tarzan used an accomplishment of his school days, this time to save his life.

Straight for the savage brute he ran, his spear held butt foremost across his body. Akut shrieked in terror and amazement. The lion stood with wide, round eyes awaiting the attack, ready to rear upon his hind feet and receive this rash creature with blows that would crush a buffalo's skull. Just in front of the lion the boy placed the butt of his spear upon the ground. Before the bewildered beast could guess the trick it was too late.

For the boy gave a mighty spring and sailed over the lion's head into the thorn tree—safe, but bruised. Akut had never seen a pole vault. Now he leaped up and down within the safety of his own tree screaming taunts and boasts at the discomfited Numa. The boy, torn and bleeding, waited a full hour before the angry brute gave up his vigil and strode majestically away. Then he came down from his painful position.

Several days the boy and the ape rested. The great anthropoid licked the tortured flesh of his human friend, lacerated by the tree's sharp thorns, and it soon healed. But never again did the son of Tarzan uselessly tempt fate. When he felt fit once more, they continued on to the coast and at last his much-dreamed-of moment arrived. Passing through the tangled forest he discovered something that set his heart leaping for joy.

French Balm
FOR
Milady's Hands

If your hands have been made rough from exposure to winds, etc., French Balm will keep them soft and white; it dries instantly.

Gentlemen find it exceptionally good for after shaving.

Always keep a bottle near you.

Reg. 50c bottle, at special price, 39c.

THE REXALL DRUG STORES
McDERMID & JURY
McDERMID DRUG CO.
E. L. PAYNE

UNSIGHTLY HAIRS
Permanently removed by Electrolysis Dermatologist Formerly of Hiscott Institute. Expert Facial and Scalp Massage Skin Diseases successfully treated — Anne Graham Logan 201 Brock St. Phone 3102 for appointments
m w f

LET WRIGHT DO YOUR PERMANENT WAVE

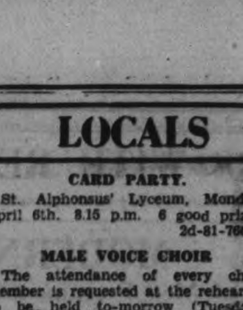

Do not gamble — experience counts. Here is where you are assured of a real Permanent Wave backed by six years of continuous service to Peterborough ladies.

Lamur Oil Wave and Croquignole Oil Wave

$5.00 to $7.00

PHONE 2115
For your appointment

WRIGHT'S Hairdressing Parlors
337 George Street Phone 2115

Electro Magnetism
Harmony
Therapeutic Solenoids
Sweeping Canada

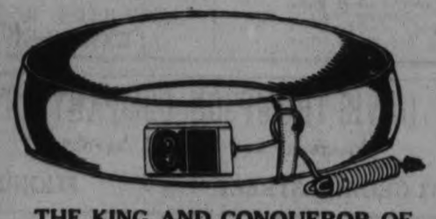

THE KING AND CONQUEROR OF ALL OTHERS
WHY ?
$15 STARTS YOU ON YOUR WAY TO **Health**

Because it is manufactured in Canada, with a reputation — proper backing, to insure service — five-year guarantee. Price fits everybody's pocket. $50.00 for proof of better than we can manufacture, regardless of price. We are manufacturers and not jobbers. Facts, quality, proof and price, make it expensive and unwise to buy other than we manufacture. We have positive proof, through testimonials, showing substantial and lasting results, after other forms of treatment have failed, in cases of high blood pressure, varicose veins, heart trouble, strokes, anaemia, poor circulation, kidney and gall bladder trouble, gall stones, indigestion, acidosis, ulcers, rheumatism, arthritis, stiff or swollen joints, lumbago and sciatica, body pains, neuritis, hay fever, sluggishness, sleeplessness, under-developed children, old-age troubles, and many other chronic conditions. Electro Magnetism breaks up and eliminates the toxic poison, purifying the blood. Keep the body in a healthy condition and avoid sickness.

HARMONY OF PETERBORO
(Therapeutic Solenoid)
ROOM 2—GREEN BLDG.,
PHONE 275. 181 CHARLOTTE ST.

LOCALS

CARD PARTY.
St. Alphonsus' Lyceum, Monday, April 6th. 8.15 p.m. 6 good prizes. 2d-81-766.

MALE VOICE CHOIR
The attendance of every choir member is requested at the rehearsal to be held to-morrow (Tuesday) evening, in the Paragon Hall, at 8 o'clock sharp.

ATTRACTION AT KEENE
A Parcel Sale and 10c Tea will be held in the basement of the Keene United Church, Wednesday, April 8th, at 8 p.m. No admission. Everybody welcome 1d, 81, 773

DRY MILLWOOD
Very suitable for early spring use Cut 12 inches long, $3.50 for half cord or still better value in our standard load for $4.50. 'Phone THE PETERBOROUGH LUMBER COMPANY, Ltd. Phone 3160. 7d, 81, 665

EXTRA DRY WOOD.
Choice Body Hardwood, Maple; extra heavy Hardwood Slabs, Maple; also Heavy Hemlock Slabs. 'Phone 96. McCarthy & Johnston 10d-81-542

ST. JOHN'S CHOIR BOYS.
A special rehearsal which all are expected to attend will be held to-morrow (Tuesday) afternoon at 2 sharp in the Parish House. Please bring copies I Know a Bank.

Contracting and Building, Alterations and Repairs, Shingling, Hardwood Floors
F. BARRETT
Phone 2804-W
6d-81-530

Newest Settings in Choice Diamond Rings

We have now on display some very fine Diamond Engagement Rings.

These Diamond Rings are of very fine quality and may be had in a choice of White or Green Gold settings.

A setting that is the last word in design and made by very high skilled workman.

A very popular Diamond Engagement Ring is shown in our windows and are moderate in price at **$25.00 and $35.00.**

Let us show you these Diamond Rings.

You may make your selection in comfort in our Private Diamond Room.

WARNE BROS.
DIAMOND HALL
Phone 880. 349 George St.

ST. PAUL'S CHURCH CHOIR.
Every member please attend the special practice to-night at 8.00.

57TH REGIMENT I.O.D.E. BRIDGE
At Armouries, Wednesday, April 8, at 3 p.m. Anyone desiring tables Phone 2090M. Admission 25c. 1d, 81, 777

SPECIAL UNTIL MAY 1ST
To make room in our yard for next year's stock, A1 Mixed Wood, $3.75 per half cord. This quality can't be beat in city. W. H. Baker, Phone 676. 12d, 92, 741

UNTIL MAY 1ST
Big shipment Pine Slabs, $2.75 per half cord. All orders taken until the above date will be filled. Order early. W. H. Baker, Phone 676, 156 Dublin street. 12d, 92, 740

OLD TIME SOCIAL
Knox W.A. are holding a social on Wednesday evening at 8 p.m. in lecture hall. Good programme of old time songs and games; refreshments served. Admission 25c. 2d-81-768

CARD OF THANKS
Mr. Harry Nugent and mother, 143 London street, wish to thank the nurses of Nicholls Hospital, attending doctors, William Hamilton Co. employees, and friends for the many acts of kindness shown them in their recent sad bereavement; also for the beautiful floral offerings and those who loaned cars.

Y.W.C.A. WEEK'S ACTIVITIES.
Gymnasium Pageant, May 1 and 2—
It is only a short time now to the Big Gymnasium Pageant which will again be held in the Opera House. The difficult and pretty numbers being prepared by the large classes promises a most entertaining program.
Pageant Tickets—
"Y" members are now selling tickets for the Pageant. The prices are: 75c centre downstairs and first three rows of balcony, 50c first three and last three rows downstairs and fourth row to aisle in balcony, 35c back section of balcony. Members of the Y.W.C.A. Board, Kiwanians, Rotarians, and Kinsmen have kindly taken the boxes. The Y.W.C.A. bespeaks for those selling tickets your kind co-operation. Buy tickets early and encourage the members.
Pageant Costumes—
Pupils are asked to bring in money for costumes this week, as the committee wish to check and pack all costumes.
Gymnasium Fees—
Members who have not completed payment of fees are reminded that the "Y" year closes this month when all fees should be paid.
Travel Series—
The last of the Y.W.C.A. Travel Series will be given this Friday Evening, when Dr. F. C. Neal will show moving pictures of Hawaii. This promises to be one of the most interesting of the series. This program is open to the public. Silver collection. Come and bring your friends.
Basketball Banquet—
The close of the basketball series will take the form of a Banquet at the Y.W.C.A. on Thursday Evening at 6 o'clock. All members of teams, coaches, and managers invited.
Foreign Work—
All members who still have envelopes for "Y" Foreign Work contributions are asked to bring them in this week. Winning groups in the contest are Wohelo Club and Ukumto Club.
Extra Gym Classes—
Gymnasium members are asked to note extra classes arranged for this week.
Schedule of Activities
Tuesday — 7 p.m., Special Senior Dancing; 8 p.m., Advanced, Senior School Girls, and Elementary Gymnasium.
Wednesday — 10 a.m., Juniors' and Babies' Gymnasium; 11 a.m., Intermediate Gymnasium; Intermediate Dancing; 2.30 p.m., Pollyanna Club Hike; 4.15, Babies' Dancing; 5.30, Junior Dancing; 7.30, Wohelo Club; 7.30, Home Nursing; 8.30 Badminton.
Thursday — 10 a.m., Babies' Gymnasium and Babies' Dancing; 11 a.m., Junior Gymnasium and Junior and Intermediate Dancing; 6 p.m., Basketball Banquet; 7 p.m., Ladies' Gymnasium; 8 p.m., Old Country Club.
Friday — 4.15 p.m., Intermediate Gymnasium; 4.45, Senior School Girls' Gymnasium; 7, Senior and Intermediate Dancing; 8, Travel Series Hawaii; 8, Advanced, Senior School Girls, and Elementary Gymnasium.
Saturday — 9.30 a.m., Junior Gymnasium; 10.30, Babies' Gymnasium; 11.30, Babies' and Junior Dancing; 2 p.m., Everbright and Sunshine Clubs; 4 to 10, Badminton.

SKII CLUB DANCE
First annual dance will be held on Monday, April 6 in Conservatory of Music Hall. Moving pictures of skiing to be shown at intermission. Those who have not yet received invitations phone D. M. Hall, 1241. 2d-81-769

SECOND-HAND FURNITURE
Mr. Atkins, 189 Charlotte street, informs the public and customers that he has re-opened the store with all kinds of Bargains in Furniture, Stoves, Dishes, Oilcloth, Tools, Boots, Shoes and Clothing. Don't miss to see these if interested. 1d, 81, 731

NEW SURGERY OPENED
Dr. W. F. Beamish, surgeon, has opened an office in suite six the Bank of Commerce building. Dr. Beamish practiced at Port Hope for six years before going to Edinburgh, Scotland and London, England, for post graduate courses in surgery.

WHERE QUALITY COUNTS.
Why buy cheap wood when you can get good wood cheap. You will be tickled to death with every stick sent if purchased from Sanitary Ice Supply. Coal, Wood, Coke and Charcoal. 'Phone 147. dtf.

CARD OF THANKS.
Mr. and Mrs. G. Jefford and Mr. and Mrs. J. H. Callander wish to thank all who made frequent kind inquiries ad sent flowers during the recent illness of Mrs. Jefford at Nicholls Hospital. Also to express appreciation of the care given by the doctors and nurses at a trying time, when the hospital was short handed.

EASTER DANCE.
The third dance of this season of The Examiner Social Club will be held on Friday evening, April 10th, in the hall of the Canadian Legion. The major portion of the proceeds will be used for relief work. Mose Yokom and his orchestra will provide the music. Dancing in the lower hall and cards (bridge and euchre) in the upper hall. Reserve this evening for a good cause. A jolly time is promised. 5d.

MAIN STREET TOPICS
Jabs and Jottings as Picked Up by an Examiner Reporter

EASTER DANCE.
The Easter Danceof The Examiner Social Club on Friday night of this week promises to be a big event. An energetic committee is in charge of arrangements, with Fred Scats as Master of Ceremonies. Fred has arranged a lively program and has some beautiful decorative effects in the club's colors of purple and mauve.

COLOR IN THE THICKETS
There was more color in the thickets throughout the countryside yesterday than on George street, despite the fact that the warm sunshine brought out the ladies in all their Spring finery. The birds gave a real Easter parade. Blue birds, red-wing blackbirds, and high-holders vied for honors in their bright plumage, and all the while the song sparrows piped and trilled heartily for Nature's fashion show.

NO POLICE COURT
Again today the grist of the city police court was still, and Peterborough continues to run up almost unprecedented record for freedom from all forms of crime and lawlessness. Not even a drunk graced the docket this morning. The quietness around the city is apparently getting somewhat boring to the gossips, who have no sensation to relate, but the police force is not complaining.

WEDDINGS

SEIF—FOY.
A very pretty wedding took place on Friday, April 3rd ,at the home of Mr. and Mrs. George Foy, Rubidge street, when their eldest daughter, Olive Myrtle, was united in marriage to Robert Oliver Seif, only son of Mr. and Mrs. A. W. Seif, of Grand Rapids, Michigan. The ceremony was performed by Staff Captain W. Buntin, of Toronto.

The bride came in on the arm of her father, to the strains of the Lohengrin Wedding March. She wore white georgette and radium lace, with white slippers and hose and bouquet of pink roses.

The bride was attended by her sister, Miss Clara Foy, wearing pink georgette with radium lace, black satin slippers and carrying pink roses.

Mr. Sidney Shephard, of Toronto, acted as best man.

The gift of the bridegroom to the bride was a white gold wrist watch and the bride presented her attendant with a necklace of crystals.

The young people, who were presented with many useful and beautiful gifts, will reside, after their honeymoon trip, in Grand Rapids, Michigan.

Search Fails To Reveal Drowned Trenton Men

BELLEVILLE, Ont., Apr. 6.—(CP)—The bodies of William Damorre and Henry Williams, Trenton, drowned in the Bay of Quinte, early Sunday have not as yet been recovered. All day yesterday and today, a number of boats have been at the scene, dragging the bed of the bay but at this point there is a strong current and it is believed the bodies have shifted. In order to facilitate the finding of the two corpses a plane, owned by Leavens Brothers, of Belleville, has been commissioned to scan the shore line and the outer bay in the hope that the bodies have come to the surface.

OBITUARY

MRS. HARRY NUGENT
The home of Mr. Harry Nugent, London street, was deeply darkened on Monday last when a loving and devoted wife was called away. Deceased, whose death came as a great shock to her husband and friends had been in her usual health and upon retiring Sunday evening was suddenly seized with a hemorrhage and paralytic stroke. She was taken to Nicholls' Hospital and despite all that medical care could do, she passed peacefully away on Monday evening at 6 o'clock, she, never having gained consciousness.

The late Mrs. Nugent, whose maiden name was Ethel Armstrong, daughter of the late Wm. J. and Jane McMaster Armstrong was born in Perth, Ont., and was in her forty-fourth year. She was of a cheerful disposition, home loving, and affectionate, never happier than when she was doing acts of kindness for home and loved ones. She was a friend to all who knew her. On August 27, 1913 she married Harry Nugent of this city and has spent practically all her life here. Theirs was a happy union. The funeral which was largely attended took place from her late residence Thursday afternoon at 2 o'clock, The Rev. Dr. Blagrave of St. John's Episcopal church of which deceased was a member, took charge of the solemn and impressive service at the house and grave.

Interment was made in Little Lake cemetery. Left to mourn her loss are her loving and devoted husband, four brothers and six sisters, Sadie, Pearl and John K. of Perth, Mrs. Everett Paden, Kemptville, Wilfred, Montreal, Joseph, Moosejaw, Sask., Harold Wasesa, Sask., Mrs. Franklin Woodcock, Fruitland, Wash., U. S. A., Mrs. Harold McCabe, Stauffeur, Alta., Mrs. Thos. Clarke Calgary, Alta. The beautiful floral offerings which showed the esteem in which the deceased was held were: pillow, husband and Mr. and Mrs. Everett Paden; wreath, Mrs. James Nugent and Mr. and Mrs. Wm. Duggan and family; wreath, Wilfred and family, Montreal; spray, Mr. and Mrs. Earl McKerchers and A. Duggan, Oshawa; basket of roses, Mr. and Mrs. R. S. Goheen; spray, Mr. and Mrs. W. Elliott and Dorothy; spray, Mr. and Mrs. W. Eason; spray, Mrs. M. McCabe; cut flowers, Mr. and Mrs. Jack Duggan; wreath, employees of the Wm. Hamilton, Mfg. Co.; cut flowers, Mr. and Mrs. R. Portsmouth.

The pall bearers were, Everett Paden, Art Duggan, Earl McKerchers, Will Duggan, Allan Armstrong and Charles Wright. Friends from a distance: Mrs. James Nugent, Mr. and Mrs. Earl McKerchers, Art Duggan, Oshawa; Mr. and Mrs. Will Duggan, Lakehurst; Mr. and Mrs. Andrew Dever, Hall's Bridge; Robert and William Dever, Mr. and Mrs. George Cummings and Wilfred, Young's Point; Mrs. Si Blewett, Mrs. Walter Trude, Hall's Bridge; Pearl Armstrong, Perth; Mr. and Mrs. Everett Paden, Kemptville; Allan Armstrong, nephew, Montreal.

MISS M. I. CUNNINGHAM
After a severe illness, the death occurred this morning in Montreal of Mable I. Cunningham, daughter of Mr. and Mrs. Robert Cunningham, of Peterborough and formerly of Millbrook.

Miss Cunningham was assistant directress of the Philadelphia Hospital Nursing School. Educated at the Millbrook High School, also gold medalist of McGill University, Montreal, she was formerly well known in this district.

Surviving are her parents, four sisters, Mrs. S. G. Mcdeland, of Montreal; Mrs. Paul Rooney, of Battleford; Mrs. Hugh Rose, of Toronto; and Mrs. W. J. Hamilton, of Peterborough; and two brothers, Robert Cunningham of Toronto, and George of North Battleford, Sask.

The funeral will be held on Wednesday at 2.30 p.m. from the home of Mrs. W. J. Hamilton, 599 Homewood Avenue. Rev. Wm. McDonald, of Knox Church, will officiate and interment will be in Little Lake cemetery.

Mrs. WILLIAM JOHN HUTCHINSON
The death occurred Sunday evening of Mrs. W. J. Hutchinson of 597 Bolivar street after an illness of about two years. Mrs. Hutchinson, formerly Ethel Mirrion Keeping, was born January 22, 1883, in Kent, England, daughter of Mr. and the late Mrs. Josiah Keeping. She has resided in Peterborough for the past 20 years. The deceased is survived by her husband; four sons, Albert, George, Cyril and Maxwell; and one daughter Mrs. Kenneth Shadgett, all of Peterborough; her father, three brothers and three sisters in England.

The funeral service will be held from her late home at 2 o'clock Tuesday afternoon. Rev. William McDonald of Knox United Church will officiate and interment will be made in Little Lake Cemetery.

IN MEMORIAM
WRIGHT—In fond and loving memory of Helen Ann Wright, beloved daughter of Mr. and Mrs. C. Wright, who passed away two years ago to-day, April 6th, 1929.
In the graveyard softly sleeping
Where the flowers gently wave,
Lies the one we loved so dearly
In her lonely silent grave.

She was too pure for this cold earth—
Too beautiful to stay,
So God's holy angels
Bore our darling away.

All is dark within our dwelling,
Lonely is our home to-day,
For the one who smiled to cheer us
has forever passed away.
—Ever remembered by mother, father sisters and brother.

IN MEMORIAM.
JOHNSON.—In loving remembrance of George A. Johnson, who died one year ago to-day:
So quiet, mild, so loving, kind,
His concept of our journey here
Was not for self—his active mind
Brought rich reward. He had no fear.
—Inserted By Son, George J. and Grandsons George Garfield and Victor J. Johnson.

COUNCILS THREAT TERMED A BLUFF

(Continued from Page 1)

native will be for the "Varsity" staff to form a joint stock company to carry on the paper along strongly independant and virile lines, and to say what it wants. I am convinced that the red blooded public is a large one."

Allan recalled the fact that the "Varsity", founded in the year 1880, was carried on for ten years by a joint stock company.

Be a Different Paper
"Of course," he continued, "the critics will say conditions are different. Certainly! It would be a different paper too—a paper free from platitudes and apologies."

He explained that the Board of Governors comprises two factions. One says we will discontinue the "Varsity", while the other says let them go ahead.

"I have the feeling that it would not take much to turn the balance in favour of those who wish to discontinue the fee" he observed.

"The fee is the seal of the Board's official approval and I have heard it expressed in effect as follows," said Allan: "We are making ourselves responsible for the views of the paper but in light of developments during the past year or so, we are not to be held responsible for such irresponsible views of undergraduates."

"I say this, that if the Board of Governors feels that an institution which fosters the free expression of opinion which provides a forum for open discussion among undergraduates is not an institution which is worthy of the seal of official approval, then the Board of Governors has not the faintest conception of the role of the University in the contemporary scene" argued Allan.

Recommendations Overridden
The present impasse has arisen over the action taken by the S.A.C. in overriding the recommendations of "Varsity" staff regarding the appointment of an editor. Three staff candidates were refused: A. C. Cochrane, University College; W. S. Johnston, Victoria College; and G. G. Brooks, University College, while the A.A.C. contrary to the expressed wishes of the staff, have appointed W. F. Payton of Wycliffe College to the editorship of the paper for next year.

"If Payton attempts to carry on next year he will not have the support of a single experienced member of the staff," declared Allan. "We have no personal quarrel with Payton but in view of the fact that he was turned down when he ran against me for the position last year we cannot feel any confidence in, his ability to successfully fill the position."

"Furthermore the paper has almost invariable been carried on by undergraduates, and in my opinion Payton will be a graduate next year."

"Cochrane is supported by the "Varsity" staff for the editorship because we think he is best suited and last Tuesday at a meeting of the joint executive of the S.A.C. I spoke in his favour. We are confronted with an unusual situation. The S.A.C. have a new system, whereby they state they can produce a paper which will please the Board of Governors—a paper which they will conduct along safe and sane lines and feel Payton is the man to do it. Cochrane they consider a more of a firebrand as the other recent editors have been" Allan contended in summing up the situation.

IRWIN TAKES STERN STEPS
NEW DELHI, Idia, April 6 (AP) An ordinance providing for punishment by two years imprisonment or a fine, or both, for the publication of statements likely to cause unfriendly relations between the British Government and Foreign States was promulgated by Lord Irwin, Viceroy of India to-day.

BORN
HARRISON—At Nicholls Hospital on Wednesday, April 1, 1931, to Mr. and Mrs. C. Leslie Harrison, Lakefield, a son, (Alex. George).
BAYLISS.—At Nicholls Hospital on Sunday, April 5th, 1931, to Mr. and Mrs. Melville F. Bayliss (nee Keitha Loucks) a daughter (Phyllis Marguerite).

No Reports On Probe Into Smuggling Ring

OTTAWA, Ont., April 6 (C.P.).—No report has been received by the Department of National Revenue from Oscar Gagnon of Montreal, who has for the past two weeks been conducting an enquiry into the operations of an alleged smuggling ring in Montreal.

It was declared here to-day that due to the magnitude of these operations, and having regard to the individuals involved, the enquiry had gone beyond the powers of Mr. Gagnon to deal with. A much wider investigation is now contemplated. For this purpose Mr. Justice Gibsone of the Superior Court of Quebec was on Thursday last appointed a commissioner to probe the whole situation.

The Chamber of Commerce is the only organization that has continuous existence. It can maintain a policy and carry it out over a period of years.

ANNOUNCING
The Opening This Tuesday of a NEW FUR SHOPPE
By a Toronto firm, at
461 GEORGE ST. (Beside Y.M.C.A.)
To Be Known as
The Reliable Furriers

WE will open with a big assortment of Coats, Fox Chokers, and all kinds of Fur Trimmings to trim Spring and Fall Coats. The best qualities of fur.

We are specializing in Fur Remodeling. If your fur coat is no longer up-to-date, we'll restyle it to conform to the prevailing mode. Many years of experience enables us to offer an exceptional service. The cost of remodeling your fur coat will be found to be very moderate here. We guarantee absolute satisfaction.

SPECIAL PRICES OF FOX CHOKERS

We also make Chokers of your own fur.

We also put collars on Spring coats and change style of collar if necessary. We sell separate Collars and pelts of various furs.

Kindly do not forget our place.

This being the first week of business, Mr. Phillips wishes to make himself known to the people of Peterborough and surrounding districts, and extends to all an invitation to visit his store at

461 GEORGE ST. (Beside Y.M.C.A.)

"You Said It, Big Boy—

I would just love to go to the Examiner Social Club's Easter Dance in the Legion Hall Friday night. The crowd is still talking about the good time we had at their last dance, and this is sure to be another big one."

"You're right, Buddy, and the best part of it is that the Relief Fund gets a big part of the money the Examiner crowd take in."

"Fine, and another big high-light — Mose Yokom and His Band!"

PROBABILITIES
Moderate winds: fair today and Wednesday; not much change in temperature.

The Evening Examiner

HOME EDITION

IF IT WILL HELP PETERBOROUGH AND DISTRICT, THE EXAMINER IS FOR IT.

VOL. LXVI., No. 81 | PETERBOROUGH, ONTARIO, CANADA, TUESDAY, APRIL 7, 1931 | PRICE THREE CENTS

GOVERNOR GENERAL ARRIVES IN OTTAWA

Council Holds Up Pumper Repair Bill

PUMPER REPAIRS TOTAL $1,538.53 COUNCIL OBJECTS

Further Storm Drain Work Is Planned by the City Council.

GRANT REFUSED.

Rotary Club is Granted Permission to Use Market Square June 17-18.

Strong suspicion that the city was being overcharged by the La France Fire Engine and Foamite Company, Limited, was expressed last night by the majority of the aldermen when that companys bill for repairs to the fire pumper came up before the City Council. The bill totalled $1,538.53, and most of the councillors were unreserved in voicing their opinion that it was a gross overcharge, despite the fact that Ald. Cotton, chairman of the Fire, Water, and Light Committee, and Alderman Phelan, chairman of the Finance Committee, stated that they studied the company's itemized bill, and thought that it was correct.

Alderman Cotton admitted that he had been surprised at the amount and had requested the forwarding of the detailed account. The bill showed that the mechanics on the job had been paid $1.50 an hour and the helpers $1 an hour. The number of hours given to complete the work was also questioned, and Alderman McNabb suggested that because it was a municipal job the company might be of the opinion that they could overcharge.

The repairs to the pumper were made necessary because of the collision it was in last month at the corner of Reid and McDonnell streets with the Lindsay bus.

"I can't see where the few repairs the bus needed could ever amount to that" stated Alderman Stocker. "Why it wasn't a total wreck, they drove it away under its own power."

The bill was held up for consideration by the Finance Committee and to secure more details.

East City is not going to be Peterborough's dumping ground if Alderman Holland can prevent it. The East City member expressed his objection to the continuance of allowing persons to dump garbage, ashes, tin cans and old cars in the gravel pit on Armour Road. Besides the unsightliness and offensive odour from such dumping, Alderman Holland maintained that some day the pit may prove valuable as a site for a

(Turn to page 6, please.)

Arabs Are Arrested For Slaying Of Jews

HAIFA, Palestine, April 7.—A. P.)—A number of Arabs in villages near Nablous, not far from here, have been arrested by officers investigating slaying of three Jews and wounding of four more Sunday night as they were returning to the town.

Ten thousand Jews followed the coffins of those killed to the cemetery where they were buried.

Police learned to-day of an alleged similar attack on seven Arab merchants travelling south from Hebron. The assailants, who may have been brigands killed one merchant, wounded another and robbed all of them.

All Palestine has been shaken by the slaying of the three Jews, who were understood to be returning peaceably to their homes. Jewish colonists are again feeling insecure.

Uninvited Nobles Throng to Wedding

PALERMO, Italy, April 7. — (C.P.). — Uninvited 1,000 aristocratic and noble guests were gathered here to-day from all Europe to attend to-morrow's wedding of Prince Henri, Count of Paris, heir to the supposed French throne, and Princess Isabelle Marie D'Orleans and Braganze, descended from the Royal Houses of France and Brazil.

This gathering of Europe's aristocrats has been one of the strangest social events of years. They came in answer of a general broadcast saying that all those of certain rank who wanted to come would be welcome.

FATHER PERISHES WITH 7 CHILDREN AS CABIN BURNS

Victims Asleep in Log Structure Have No Chance to Escape.

BESIDE OHIO RIVER.

One Son, Badly Burned, Rushes For Aid, Which Arrives Too Late.

GALLIPOLIS, Ohio, Apr. 7. — A father and seven of his children were burned to death early today when fire destroyed the log cabin home at Swan Creek, ten miles from here. The father was James White, 59.

The cabin located on the banks of the Ohio River, burned quickly and the victims had no opportunity to escape. In addition to White, the dead are: Mary, 20; James, 18; John, 14; Ina, 9; Mae, 5. Twin daughters, Nora, and Dora, 3.

One son, George, 12, although seriously burned, succeeded in reaching a neighboring cabin and sounded an alarm. The neighbors rushed to the scene, but by the time they arrived the tinder-like log cabin was an inferno, and they could do nothing to effect a rescue.

The cause of the blaze was undetermined.

PETERBORO' GIRL AIDED IN RESCUE OF VIKING CREW

Adjutant Pearl Payton Was One of the Nurses Who Went to Assist Survivors.

RELATES EXPERIENCES.

Picked Up Three Men Floating on a Small Ice Pan.

A Peterborough girl who assisted in the rescue of the survivors of the sealing vessel "Viking" which was wrecked and sunk by an explosion in its stern Sunday night, March 15, off Horse Island, White Bay, Newfoundland, relates her harrowing experience in the current issue of "The War Cry", the Salvation Army's weekly published in Toronto.

Adjutant Pearl Payton, daughter of Mr. and Mrs. William Payton, 320 King street, is head nurse in The Army's Grace Hospital at St. John's, Newfoundland. She was one of three nurses, two of them from Grace Hospital, who responded to the Newfoundland Government's emergency call immediately on receipt of news of the Viking tragedy. Adjutant Payton was dispatched with three doctors aboard the relief steamer "Sagona" carrying food and medical supplies.

Press reports recounted the details of the loss of the "Viking" with a score of its crew in the ice pan off the east coast of Newfoundland. The gripping chapter of the "Sagona's" rescue of survivors is reproduced from "The War Cry" as follows:

Three Men on Pan of Ice

What of the rescue party, composed of Drs. Moores, Patterson and Martin with Nurse Berrigan and Adjutant Payton? On reaching the open sea, they were, for twenty-four hours the victims of the awful roll of the boat. "By this time," says Adjutant Payton, "we had struck floating ice. All hands were on the lookout for any survivors who might be on the ice. On Tuesday a small black spot was sighted in the distance, and as we got nearer a frantic waving of flags convinced us that these were survivors. Soon we discovered three men on a little

(Turn to page 3, please).

Will Gandhi Wear Native Garb?

MISS MADELINE SLADE SPINNING FOR GANDHI GARMENTS • PREMIER MACDONALD IN FORMAL ATTIRE

The impending visit of Mahatma Gandhi, India's national leader, to the second Round Table Conference in London, may bring forth complications which will tax the ingenuity of Premier Ramsay MacDonald. The self-devised spinning wheel on which is spun Gandhi's sparse wardrobe, by the hand of Madelaine Slade, daughter of a former British Admiral, will accompany him on his trip, as will also his tin pans, cups, and pails. If he should visit King George, he will, it is certain, appear before His Majesty in his customary garb of the now famous loin cloth.

SEVEN INJURED AS CAR COLLIDES WITH FIRE TRUCK

Firemen Crossing Against Red Light Hurled From Vehicle By Impact.

Kingston Rd.-Woodbine Ave.

Father and Son Removed Unconscious From Sedan—One May Die.

TORONTO, Apr. 7.—(CP) — Seven persons were injured, one it is feared fatally, when a fire truck, northbound on Woodbine Avenue was hit by a west bound automobile at Kingston Road early this afternoon.

The injured include five firemen who were thrown from their truck by the force of the impact and the two occupants of the sedan who were removed from their overturned machine in an unconscious condition.

Albert Hoflick, driver of the sedan was removed to the hospital and is reported to be suffering from serious internal injuries, while his son Albert Hoflick, Jr., who was a passenger in the sedan is suffering similar injuries

The five firemen injured include District Chief George Henderson, back injuries; Fireman John McClusky, foot injury; Lieut. William Shannon, back injured; Fireman Robert Barrett, head and facial injuries, and Fireman James Kennedy who was not seriously hurt.

Crossing Against Light

According to an eye witness the red light at the intersection was against the fire truck and the automobile started to cross the street. The collision occurred in the middle of the intersection the car crashing into the centre of the hose truck.

When the collision occurred, all the firemen were thrown from the truck by the force of the crash. The car tumbled towards the northside of the street and turned completely over and came to rest on its side.

The fire truck out of control after the accident, circled madly to the side of the road where it crashed into a cement pole.

High Dignitaries of State Extend Official Welcome

Station Platform is Riot of Blooms as Earl and Countess of Bessborough Step From Special Train—Cheering Throngs Line Route, Gay With Bunting, to Gov't House.

SALUTE OF NINETEEN GUNS FROM PARLIAMENT HILL GREETS THEIR EXCELLENCIES UPON ARRIVAL IN CITY

Mayor J. J. Allen Reads Address of Welcome Replete With References of Felicitation and Loyalty—Message From St. George's Society President Follows Same Lines.

OTTAWA, Ont., Apr. 7. —(CP)— In no way fatigued by their arduous journey from the Atlantic coast, and manifesting every pleasure at the enthusiasm which marked their reception in the Capital City, Their Excellencies the Earl and Countess of Bessborough arrived in Ottawa at 11 o'clock today.

The city was en fete. Flags and bunting streamed everywhere along that section which the Vice-Regal party traversed on their way to Government House; at the station the grey sombreness of the interior was relieved by a riot of bloom which banked the platforms where their Excellencies disembarked.

All the high dignitaries of state were present. The Prime Minister, Rt. Hon. R. B. Bennett, and members of the Government were joined by the Premiers or other representatives of the nine Provinces whose conference with the Dominion Government coincided happily with the arrival of the Governor General.

On behalf of the city, Mayor J. J. Allen read an address of welcome, replete with references of felicitation and loyalty. "During Your Excellency's term of office," said His Worship, "you will be called upon to visit all sections of this far-flung Dominion; but Ottawa will be your home and we shall thus have the high honor of co-citizenship with you. Perhaps we may, therefore, be privileged to express a deeper and more personal interest in Your Excellencies and bid you a wlcome that we can assure you is most sincere and friendly.

"We are aware of the distinguished services which your family has rendered to the Empire for many centuries, and we note with pride that you have well upheld the traditions of your family in this respect. It is accordingly gratifying to the citizens of Canada, and especially so to the residents of this Capital city of Canada that His Majesty King George V, has been pleased to recognize your services and your ability by appointing you as his representative on one of his most important dominions."

Pledges Allegiance

"We take this opportunity," continued His Worship, "to reaffirm our fealty and devotion to His Majesty King George V. and to pledge to His Majesty's representative in Canada our loyal allegiance.

The citizens of Ottawa are already captivated and charmed by the gracious reputation which has preceded Her Excellency, and I have the honor to extend to the Countess of Bessborough the same cordial greeting that is accorded to Your Excellency.

"It is the earnest hope of all our citizens that Your Excellencies will find our city a pleasant one in which to reside, our country one of opportunity for distinguished service to His Majesty and its people worthy of your esteem."

Striking a similarly high note of loyalty and affection was the address

(Turn to page 6, please.)

CARDINAL ROULEAU IMPROVING

QUEBEC, Que., April 7. (CP)—The condition of Cardinal Raymond Marie Rouleau, who entered the Hotel D'ieu Hospital last Thursday on the advice of his physician, was reported to-day to be very satisfactory.

The Cardinal, who was injured in an automobile accident late last summer, was advised by his doctor to rest for a few days.

MISS M. BENNETT WEDS APRIL 14

Premier's Sister to be Canadian Hostess in Washington as Major Herridge's Bride.

Travel To England, Europe.

OTTAWA, Ont., Apr. 7. — The marriage of Miss Mildred Marian Bennett, only sister of Rt. Hon. R. B. Bennett, to Major William Duncan Herridge Canadian Minister plenipotentiary to the United States, will be solemnized at 3:30 o'clock on Tuesday, April 14th, at Chalmer's Church here. Rev. Dr. John W. Woodside will officiate.

Invitations have been issued by the Prime Minister for a hotel reception to be held immediately following the ceremony and both the service and reception are planned to be of as quiet a nature as is possible.

The couple will leave for New York following the reception and will sail from there on Thursday for England where Major Herridge will appear in several cases before the Privy Council. Major Herridge and his bride will also visit Denmark

(Turn to Page 5, please)

DOMINION PROVINCIAL CONFERENCE GETS UNDER WAY AT CAPITAL CITY

Gov't Favors Parley to Discuss Ways of Amending Constitution Bennett States.

PRIVATE SESSION.

OTTAWA, Ont., April 7 (C.P.).—The Dominion-Provincial Conference for discussion of proposed legislation growing out of the Imperial Conference met here in brief opening session this morning. Called to order a few minutes after ten o'clock, the conference adjourned at about a quarter to eleven in order that those attending might be on hand to welcome Their Excellencies the Governor-General and Lady Bessborough on their arrival in the Dominion capital.

The meeting this morning was featured by the statement of Premier R. B. Bennett that the Dominion Government favored a conference within the next two or three years to discuss methods of amending the constitu-

(Turn to Page 5, please)

Fog Covers Paris; Day Becomes Night

PARIS, April 7.— (A.P.) —A blackish pall of fog enshrouded Paris this forenoon, transforming daytime into night. As the authorities failed to put on the street lights a number of minor collisions took place. The combination of darkness and slippery asphalt over which automobiles zigzagged bumping into others made a phenomenon such as Paris has not seen in years.

FORMER O.H.A. PRESIDENT DIES

Charles Farquharson Passes Away Following Major Operation in Toronto Hospital.

PROMINENT HOCKEY PLAYER

A former president of the O.H.A. in 1913-14-15, and one time star hockey player for the City of Stratford in amateur hockey passed away in Toronto last night in the person of Charles Farquharson, prominent furniture manufacturer and president of the Farquharson-Gifford Company, Limited of Stratford. The deceased underwent a major operation in Toronto, but failed to rally.

Born in Stratford of a pioneer family, Mr. Farquharson received his education there, and then started to work as a bookkeeper with the McLagan Furniture Company. Some twenty years ago he went into partnership with F. M. Gifford of Stratford and they formed the Farquharson-Gifford Furniture Company, which firm has steadily grown to occupy a position of prominence in furniture circles.

UNPAID TAXES IN PETERBORO' TOTAL $55,566

City's Overdraft in the Bank at Present Stands at $408,592.25.

$37,622.33 IN 1930.

Every Effort is Being Made By Tax Collector to Get Unpaid Taxes.

There is still $55,566.38 of the 1930 taxes that Tax Collector Green has been unable to collect. Last year to the same date the amount of uncollected taxes on the 1929 rolls totalled $37,622.33 or $17,943.95 less than now outstanding.

The city's overdraft at the bank at the present time is $408,592.25, an increase of $73,859.70. This overdraft will not be wiped off and a balance placed in the city's favor until the second instalment of the 1931 taxes have been paid.

"The amount of taxes unpaid is much more than usual at this time of the year, and there is no prospect that the collector's rolls will be ready to be returned before May 1," stated City Treasurer Frank Adams, in reporting to the Council the city's financial standing. "The collector's rolls for 1931 will be completed by May 15, and I would recommend that they be given to the collector when ready, so that he may have ample time to get the tax bills made out and ready for delivery by June 15".

It is not customary for the collector's rolls to be accepted until the taxes for the previous year have been collected, but in the past several years the prospect of collecting some of the outstanding taxes seemed so slim that in order to speed up the tax rolls the Council has passed a motion accepting the next year's roll when ready. A motion to this effect was passed by the Council last night.

Telling of the uncollected taxes in Council, Mayor Denne stated that Tax Collector Green was making every effort to secure those unpaid.

It is understood that a large part of the $55,566.38 outstanding in taxes was made up of some half dozen merchants in the downtown area.

In the last 12 months unsuccessful attempts were made to close 2,000 footpaths in England.

Two Indian Wizards To Die for Murder

PATNA, India, April 7 (C.P.).— Two local wizards to-day were sentenced to death for having made a living sacrifice of a young boy in the practice of their black magic.

Evidence showed that the sorcerers first kidnapped the boy, an unusually handsome fellow, and then murdered him on Shasti night, which is considered auspicious for sacrifices.

The head of the boy was severed with one stroke of the knife, as is the case in goat sacrifices. The remaining part of the body was then thrown in a well.

SUSPECT TAKEN AFTER LONG RUN

Youth Captured in Woods Near Guelph Wanted For Attack on Police Officer.

SIXTH ARREST.

HAMILTON, Ont., April 7.—After a long chase through a woods bordering the Guelph Highway, police to-day captured Thomas Costello, aged 16, on charges of assaulting a police officer. This is the sixth arrest made in connection with the brutal beating given Motorcycle Officer John Arro just a week ago, when he attempted to arrest a group of men in a stolen car.

The police received word that Costello, whose brother is already in the toils, was on a farm near the Guelph Road. Provincial Constable Maguire, accompanied by Detective Howard, went to the farm, but Costello spotted them from a distance and fled to the woods. He was finally located and placed under arrest.

FLIER AHEAD OF KINGSFORD SMITH'S TIME.

RANGOON, Burma, April 7 (C.P.). — Charles William Anderson Scott, British aviator, who is attempting to break Wing Commander Charles Kingsford Smith's nine-day record from England to Australia, arrived here to-day, refuelled and took off again for Victoria Point.

When he left Calcutta this morning he was six hours ahead of Kingsford Smith's mark, although a half-day behind his own planned time.

APPOINTMENT OF BISHOP O'CONNOR TO LONDON DIOCESE IS FORECAST

Three Names Have Been Forwarded to Rome For Consideration By Vatican.

NEED EDUCATIONALIST.

LONDON, April 7.—The appointment of Rt. Rev. Dennis O'Connor, Bishop of the Diocese of Peterborough, to be Bishop of London to succeed the late Bishop Fallon, is believed assured by one here close to the powers that be.

As in the case of appointment of bishops of the Roman Catholic Church, three names have been forwarded to Rome for consideration by the Vatican, it was learned to-day, and the name of Dr. O'Connor was first. Second, was that of Msgr. A. P. Mahoney, Principal of St. Peter's Seminary and administrator of the diocese since Dr. Fallon's death, and third that of Rev. Fr. Hubert Dignan, of Windsor. This was known before, but it is now learned that after the funeral of the late bishop, Msgr. Cassulo, the papal delegate to Canada, suggested that the position go to Bishop O'Connor if he desired it, and the latter said he would come to London if the Vatican thought it

(Turn to Page 16, please)

Twins Are Born In Two Counties To Same Mother

NEWCASTLE-ON-TYNE, Eng., April 7 (A.P.).—The birth of twins in different counties and on successive days set the old wives' corner a-huming to-day.

Mrs. C. D. Purvis became a mother of a girl at New Harrington, County of Durham, last night. Her condition became so serious that doctors ordered her removal to a maternity hospital here, about fourteen miles distant in the County of Northumberland. The other twin—a boy—was born to-day.

Not a Radio License To Be Had In City

Several radio owners in the city went out to-day to buy a radio license, so that they might remove the dread of an inspector visiting their homes and hailing them before Magistrate Langley for failure to comply with the law which requires every set owner in the Dominion to have a radio license before April 1. The fear of the inspector and a fine is still with them, because strange to relate there wasn't a radio license for sale in the city.

The Examiner decided to check up on the story and inquired at the Post Office and radio stores where licenses are usually kept for sale. Everywhere the answer was the same, "Sorry, but we are out of licenses to-day. But we are expecting some within a few days."

The Post Office clerk offered the information that already nearly 1,000 licenses had been sold in Peterborough, but fails to cheer the set owner who is inclined to imagine that every football on his veranda is the tramp of the prying Government inspector.

Traveller Who Knows Chicago Badmen Goes Armed, But Prefers Field Glasses

EVANSTON, Ill., April 7 (C.P.). — A small car slipped along the dimly lighted boulevards of Evanston early to-day. A squad of officers sighted it, became alarmed at the great show of firearms, chased it several blocks, and finally managed to bring it to a halt.

The police levelled their pistols at the heavily armed driver, and ordered him to surrender. Which he did.

My name's Clyde O. Genter, he explained, his teeth chattering. I'm on my way from Winter, Wis., to my home in Scottville, Mich. I've got to pass through Chicago. I ain't taking any chances with gangsters and hold-up men. That 12-gauge shotgun and .45 calibre revolver is to fight it out with them if they attack me—

Yeh? said the police sergeant, but what's this pair of field glasses doing in your car?

That's it, said Genter. If they get to chasing me I intend to get so far ahead of them I'll have to look through the field glasses to see if they're still following me.

They wished him Godspeed.

Circus Girl Falls—Lies at Death's Door; Husband, True to Tradition, Carries On

.....LOS ANGELES, Cal., April 7 (C.P.). — True to circus tradition, Alexander Acezvo carried on with his aerial acrobatic act last night while his wife, Aurora, 30, lay near death from a plunge to earth a few hours before.

Acezvo, aided by others, pulled his wife to the top of the Al. G. Barnes tent yesterday. She and three others, suspended on by rubber mouthpieces clamped between their teeth, began to spin rapidly in a "butterfly" set. Suddenly, as hundreds gasped in horror, Mrs. Acezvo dropped. Her hubband ran forward to break her fall with his body, but she crashed Limp at his feet.

Acezvo walked across a slack wire high above the ground in perfect balance at the night performance. Mrs. Acezvo was still unconscious at the Hollywood Police Emergency Hospital early to-day. Attendants said her skull and pelvis apparently had been fractured. It has not been determined whether she lost her grip or a swivel broke.

RESTING IN BARN VISITOR EXPIRES NEAR BELLEVILLE

Unidentified Man Succumbs at Farm on Belleville Outskirts.

TIRED AND WORN OUT.

Inquest is Opened by Coroner Dr. W. W. Burgess—50 Years of Age.

BELLEVILLE, April 7.—A man unidentified by the police is at a local undertaker's parlor, having been found dead in a barn owned by Fred McDonald on the outskirts of the city, yesterday afternoon. An inquest was opened under Dr. W. W. Boyce, Coroner, and adjourned for one week. Coroner Boyce has ordered a post-mortem, but the cause of death is believed in police circles to have been malnutrition and heart failure. The man is past 50 years of age, hair quite grey, height about 5 feet 10 inches, all his teeth being missing. This man early yesterday inquired of Mr. McDonald if he could rest in the barn for a short time, as he had walked far, and was tired. Mr. McDonald gave him permission, and he streched himself out on the floor, while Mr. McDonald went about his occupations on the farm. Late yesterday afternoon, not seeing the man leave, he went into the barn, and was horrified to find the visitor lifeless. He notified the police, and High County Constable Bert Hammer went to the scene. Apparently the man had tramped some distance, for his boots showed excessive signs of wear, while his clothing was scant.

Crown Counsel Named For Judge E. Gibsone

MONTREAL, Que., April 7. (CP)—Noel Belleau, K.C., of Quebec City, and Oscar Gagnon, K.C., Montreal, have been appointed Crown Counsel for Judge G. F. Gibsone who has been appointed commissioner to investigate alleged liquor running operations along the St. Lawrence river, the Gazette says to-day in a despatch from Ottawa. While no particulars have been given out it is understood that this inquiry, which was started originally with Oscar Gagnon as investigating officer, will centre mainly in Quebec City. It will report on allegations that the Dominion Department of Internal Revenue has been mulcted of millions of dollars yearly by the smuggling of liquor into Quebec Province.

114 GO ON TRIAL IN BURMA.

PYAPON, Burma, April 7 (C.P.). A trial on a wholesale scale opened to-day when a special tribunal began hearing the cases of 114 persons including one woman, accused in connection with the December rebellion in the Tharawaddy district.

The prisoners are charged with attempting to wage war against the King and kindred offences. Approximately 2,000 are expected to be tried on similar charges.

PROMINENT HYDRO MAN DROPS DEAD.

LANCASTER, Pa., April 7 (C.P.).—Internationally known for his construction work in various Canadian and United States Hydro construction projects, George H. Angell, 64, superintendent of the harbor Hydro project, a $30,000,000 enterprise, dropped dead while at work yesterday.

King Despite Illness Attends Daily Tasks

WINDSOR, Eng. April 7. (AP)—Despite his illness, the King has kept right up with the official tasks which are his as Britain's Monarch.

In his private rooms, while the wind outside beat rain against the grey walls of Windsor Castle in one of the most dismal London Easter seasons on record, he has gone through lengthy reports, signed a large number of documents, and transacted other official routine.

As long as the present dismal weather lasts it is almost certain that he will not leave his rooms, but with a change to warm sunny weather he would venture outside to seek the benefit of sunshine.

WINDSOR MAYOR SCORES MINISTRY

Government is a Party in Gas Monopoly Declares Chief Magistrate.

TO TAKE VOTE.

WINDSOR, April 7. (CP)—Windsor ratepayers are to have an opportunity to express their opinion on a franchise for the Southern Ontario Gas Company in competition with the present service of the Windsor Gas Company.

Following that vote the Council will decide whether or not to ask the Minister of Mines, Hon. Charles McCrea, to sanction a franchise under the powers conferred upon him at the last session of the Ontario Legislature.

It is the ratepayers and gas consumers, and not the Government, who should have the decision on the matter, Mayor Croll declared yesterday in announcing plans for a special vote on the franchise question, regardless of the new legislation which gives the Government the final word.

Inconsisten, He Says.

Accusing the Government of inconsistency, the Mayor declared: "They prosecuted the A.B.C. and may send some of its members to jail, because they said it was a monopoly. The Federal Government broke up the Proprietary Articles Trades Association, sponsored by the druggists, for the same reason. They said it was a monopoly and in restraint of trade. They have brought the Combines Act into action against these two associations.

"The City of Windsor and the people of Windsor are not interested greatly in the reasons for the fight between the gas companies, which we understand originates in a struggle for territory at Hamilton. We don't care about that at all. We are interested, and we are greatly interested, in a chance to get cheaper gas.

"What is behind the Government's action in this?" he wanted to know. "We are no more the friends of the Dominion companies than we are of the Union, but it is difficult to escape noting that this legislation, if carried into final effect, shuts the Dominion out of Windsor and London, while, on the other hand legislation was granted a couple of weeks ago which lets the Union compete against the Dominion in Hamilton territory previously held by the Dominion, but bars the Dominion from entering the part of Hamilton which the Union has held.

MAN IS WOUNDED IN THE SHOULDER BY RIFLE BULLET

Cecil Fowler of North Monaghan Was Admitted to Nicholls Hospital.

NOT THOUGHT SERIOUS.

Rifle Discharged While Lying on Wagon Between Bags of Chop.

Cecil Fowler, son of Mr. and Mrs. George Fowler of North Monaghan, was admitted to Nicholls Hospital yesterday, suffering from a gunshot wound, the result of the accidental discharge of a .22 rifle. He is under the care of Dr. J. Malcolm McCulloch, who declined, when asked by The Examiner, to discuss the young man's condition. It is understood, however, that the wound is not regarded as serious, and that the patient is resting comfortably.

Interviewed by The Examiner, Mrs. George Fowler, the young man's mother, was unable to throw much light on the affair.

She stated that Cecil had left home accompanied by his cousin, Hiram Moncrief, aged eleven or twelve years, with a load of chop, yesterday forenoon. They were proceeding to Mount Pleasant and had taken along with them a .22 rifle, which was placed on the load. The rifle did not lock properly, said Mrs. Fowler.

Describing the wound, she answered that the bullet had penetrated through the front of the righ arm, and had come out at the back of the right shoulder.

Following the accident, Mrs. Fowler stated, her son and the younger boy returned home; Cecil was faint from loss of blood, and following the arrival of the doctor, he was removed to hospital.

Briand Will Attend London Conference

PARIS, April 7 (C.P.).—Aristide Briand will attend the conference of European statesmen called by Rt. Hon. Arthur Henderson, Foreign Secretary, to meet in London, it was admitted in official circles to-day.

It was also stated that the conference probably will be held early in May, and that it is expected to develop into a sort of preliminary session of the Council of the League of Nations.

The only possible impediment to Briand's attending, his friends said, would be the possibility that Parliament might elect him President of the French Republic at the coming election.

KING IMPROVES SLOWLY.

WINDSOR, England, April 7 (C. P.), — An official statement issued at Windsor Castle to-day announced that the King, who has been ill since Sunday, was suffering from subacute bronchitis. He was said to be making slow but satisfactory progress.

The Peterborough Chamber of Commerce has an active membership solicitations committee. They are busy men. Don't wait for the committee to call on you. Once you have decided to join just call at the office or telephone that you realize your responsibility and want to lend your assistance to the work.

Screen Star And Broker Wed

SCREEN STAR AND BROKER WED

Mary Nolan, screen actress, is here seen in New York after her surprise wedding to Wallace T. Macrery, Jr., Wall Street broker. Before going to Hollywood, Miss Nolan won fame in the Follies under the name of Imogene Wilson and was much on the front page in connection with her differences with Frank Tinney, blackface comedian.

FARMERS MEET ON SATURDAY

Right of Way Association Will Be Formed at Court House.

SAFEGUARDING OF RIGHTS.

Farmers in this district whose properties are traversed by the high tension line of the Hydro-Electric Commission from the Ottawa River to Toronto are reminded of the meeting at the Court House Saturday, April 11, for the organization of a Right-of-Way Association which is proposed for the protection of their interests.

Reeve Fred McIntyre of Otonabee has received letters of approval from farmers in Peterborough, Hastings and Durham county who have expressed a wish to align themselves with this organization which will likely be patterned after a similar association of farmers in Pickering township, Ontario county.

As a result of representations to the Hydro-Electric Commission by the Pickering Association, the Commission agreed to give the farmers better treatment generally in regard to the use of their properties for the erection of the necessary power line towers; to give consideration individual cases of damages, frontages, etc.; also increased tower payments to be made retroactive; no more telephone lines to be erected; some consideration to be given the farmer in his farm layout in respect to the placing of towers; also to keep Hydro workmen off other parts of the farms; prompt advice as to the route of new tower lines; also to pay for the two proposed new tower

(Turn to Page 6, Please)

The Chamber of Commerce is the first place the stranger visits.

BOUNDARY CASE TO BE REVIVED

International Commissional Will Report on Rainy Lake Watershed Levels.

EXPECT NO DECISIVE ACTION

WASHINGTON, D.C., April 7.—(By Ken Clark, C. P. Staff Correspondent.)—The International Joint Commission will assembly here to-morrow for an executive session during which reports on the levels of the Rainy Lake watershed on the International Boundary between Ontario and Minnesota will be received and discussed. No decisive action will be taken.

The question of what shall be done with the waters between International Falls and the height of land at North Lake extending for 200 miles through the Superior National Forest and the Quetico Reserve, has been under consideration by the Commission since 1925 when it held the first hearing on the subject of International Falls. The question is whether this territory shall be conserved as a natural park or whether it shall be developed for its water power.

The Minnesita Ontario Power Company, Backus and Brooks Company, and other interests have already made some developments in parts of the area.

Residents of the section, the Isaac Walton League and conservation organizations have demanded that no further dams or works should be put into these waters.

The oint commission some years ago delegated Major P. C. Bullard of the United States' army engineers, and S. S. Scovil, a Canadian engineer, to make a complete survey of the situation not only with respect to water levels but also having consideration for the economic aspect. Further reports will be received at to-morrow's session.

More than 400 American motion-picture cameras were imported into Canada in 1930.

WATCH-THESE DANGER SIGNALS!

HEADACHES, dizziness, coated tongue, loss of appetite, lack of energy, a general feeling of "blues"—these are the most frequent danger signals of constipation.

Look out for them. Don't let them make your life miserable. Start tomorrow eating Kellogg's ALL-BRAN—a delicious ready-to-eat cereal. As pleasant as it is healthful. What a relief it will be after taking unnatural, habit-forming pills and drugs.

Two tablespoonfuls of ALL-BRAN daily are guaranteed to prevent and relieve both temporary and recurring constipation. In severe cases, eat it three times daily.

Milk or cream brings out the delightful nut-like taste of Kellogg's ALL-BRAN. And with milk or cream, important vitamins are furnished. ALL-BRAN is equally tempting with fruits or honey. Sprinkle it over other cereals.

Use it in cooking—for making delicious bran muffins, breads, in omelets, etc. ALL-BRAN also has iron, the builder of good, rich, red blood. At all grocers in the famous red-and-green package. Made by Kellogg in London, Ontario. *The original All Bran.*

Kellogg's ALL-BRAN

British-German Meet Is Being Arranged

LONDON, April 7 (A.P.)—Discussions affecting the future of Europe are expected to take place in a projected visit of Chancellor Heinrich Bruening of Germany and the Reich's Foreign Minister, Julius Curtius, to London, probably next month.

The two Germans will come at the invitation of Rt. Hon. Arthur Henderson, Foreign Secretary, who also has asked Aristide Briand, French Foreign Minister. Since a date convenitent to all may be difficult to arrange, the meeting may be simply a British-German affair.

During a recent conference of Mr. Henderson and M. Briand in Paris, the Foreign Secretary expressed regret that German representatives were not present, since there were several matters that he wished to discuss with them.

THREE DELEGATES NAMED.

NEW DELHI, India, April 7 (C. P.). — The Federation of Indian Chambers of Commerce which boycotted the first Round Table Conference at London, to-day decided to send three delegates to the second Round Table Conference. Sir Purshotamdas Thakurdas, G. D. Birla, and Janal Mohammed were nominated as delegates.

Lord and Lady Bessborough Welcomed at Halifax

COLORFUL DISPLAY MARKS GOVERNOR-GENERAL'S RECEPTION

A gala day in the annals of Halifax history was marked by the official reception of Lord Bessborough, Canada's new governor-general, Lady Bessborough, and her son and daughter, on Saturday, April 4, when his excellency, to the accompanying pomp of naval and military display and civic pageancy, was sworn in in the venerable fortressed town as the King's official representative in the Dominion. Here are shown LEFT to RIGHT—Lady Moyra Ponsonby, thirteen-year-old daughter of their excellencies; Earl of Bessborough; Countess of Bessborough, first French-speaking chatelaine of Rideau Hall; and Viscount Duncannon, eighteen-year-old heir to his father's title, as they arrived at Halifax.—Photo by C.P.R.

LOW FIRST PAYMENT

CONVENIENT MONTHLY TERMS

OF the earliest Kelvinators which went to work for their owners seventeen years ago, *not one has ever worn out.* Kelvinator was first in the electric refrigeration field, and Kelvinator still leads—in mechanical simplicity, in freezing speed and in modern refinements.

And here is the proof. You need only check over the following Kelvinator features, one by one, to be convinced that Kelvinator is the outstanding electric refrigerator on the market.

—*Flexo rubber ice trays* for quick and easy removal of ice cubes.

—*Kelvinator's patented Iso-Thermic Tubes* give world's fastest freezing of ice cubes and desserts.

—*The Kelvin Crisper* keeps lettuce, celery and vegetables fresh and crisp for days, and even restores them when wilted.

—*The Frost Chest* keeps meat and fish at below-freezing temperatures.

—*4-way cold*, automatically controlled, is an exclusive Kelvinator feature.

—One piece, round-cornered porcelain food compartments.

—Triple-coated porcelain exterior with French Gray trim.

—Quadruple chromium plated hardware. Monel and chromium ice-tray fronts.

—Electrically lighted interiors. Balanced doors. No stooping.

Ask your Kelvinator dealer to show you the many Kelvinator features. Kelvinators are made in Canada by Kelvinator of Canada Limited, London, Ontario, and are priced from $215 up, f.o.b. factory, London.

Your nearest Kelvinator dealer will gladly demonstrate the New Models

GRANT & THORPE, 418 George St., Peterborough. Phone 798

PORT HOPE, Jex and Smith
CAMPBELLFORD, T. S. Tait & Sons
LINDSAY, McLennan's Limited
COBOURG, F. G. Thompson

KELVINATOR

ELECTRIC REFRIGERATION

SHOP AT FOOD STORES DISPLAYING THIS EMBLEM

KELVINATOR PROTECTS THEIR PERISHABLE MERCHANDISE

BELLEVILLE HOLSTEIN BREEDERS HOLD 21ST ANNUAL STOCK SALE

Sixty-Two Animals Offered on Block, Twelve of These Being Yearling Bulls.

KEEN BIDDING

BURNBRAE, April 7 (Examiner Correspondence).—An important event in Holstein history of Central Ontario was held on Wednesday, April 1, when the twenty-first consecutive annual sale of the Belleville Holstein Breeders was held in the tables of the Belvidere Hotel.

In his opening remarks, the popular veteran sales manager, James Caskey, commenting on the fact that the organization had attained its majority, recounted a little of the history of Holsteins in the district. R. B. Faith, director of extension for the Holstein Association, commended the work of the Belleville breeders and expressed a strong belief in better times ahead for the cattle industry.

Norman Montgomery, auctioneer for the day, has achieved something of a record in that he has sold for the Belleville club on eighteen of the twenty-one years. The only other men to wield the hammer have been George Tice of Belleville, and George Jackson and Son, of Port Perry.

Some sixty-two animals were offered for sale on Wednesday, twelve of these being yearling bulls. Some keen bidding marked the appearance of the favorites. M. C. Reynold's first prize bull at the morning judging class went to C. Cole of Wooler at $80. J. V.Lochlin's second prize animal was too black to suit the crowd and dropped at $50. D. H. Dick and Son secured $105 for their third place bull, while A. Parks' fourth prize winner topped the bulls at $125 to Milton Maybee, former M. P. for Northumberland. He was exceptionally well bred with good butter-fat backing. His stable mate won eighth prize and sold for $115, while A. T. Sirett with $100 for his fifth prize bull was the only other entry in the select class. The others ranged from $40 to $80 each.

B. C. Bishop, of Wellington, topped the sale with his nine-year-old cow, Johanna Myrtle Wayne. James Caskey secured her at $200 after a keen contest with Dunham Foster. It is believed that Mr. Caskey will resell her at the National sale in Toronto on April 18. She was a cow of splendid conformation with a top-line beyond compare, and unusually good record backing.

Archibald Parks, of Napanee, who has sold 106 animals through the Belleville ring, had a splendid string of five females from two to four years of age which sold at $130, $140, $150, $155 and $160 for the best average of the sale.

Most of the other forty-odd females of milking age sold from $80 to $130, with one yearling heifer for $45. Mr. Harvey Grimmon, of Picton, was a heavy buyer of the medium priced stuff for shipment to Eastern Canada. Mr. J. J. Wilmott, of Kingston, was also a keen bidder on many of the good ones and secured a number.

While the average for the sale and the top figure are much below last year the breeders in general feel that their offerings received very fair treatment at the hands of the buyers.

Up to the Minute

The Earle family prided themselves on being in tune with the times. They were modern to their finger-tips. So when they decided to become "suburbanites" they arranged about their summer cottage by Long Distance. It was, said Mrs. Earle, "the only sensible way to do it!"

An American company is operating 65 chain stores in Germany.

HOME TOWNERS

Tidbits, Interesting and Humorous CAMPBELLFORD

A very delightful and profitable sale of home cooking was held on Saturday by the members of St. Mary's Parish, in the store recently occupied by the Shannon Millinery, Front street. A large number patronized this project, which is an annual Easter Saturday event.

Mrs. H. Young of Peterborough was the guest over the holiday of Mr. and Mrs. A. L. Riendeau, Rear street.

County Magistrate Floyd of Cobourg was a business visitor to town on Saturday.

Mrs. M. P. Cairns is the guest of her daughter, Mrs. Goheen at Simcoe.

Mr. C. H. Davidson was a business visitor to Oshawa on Saturday.

Mr. and Mrs. T. J. Craighead, Mrs. McMurtry and Mrs. Margaret Brodie were visitors to Cobourg on Sunday, the guests of friends there.

Mrs. C. J. Windrim was host to a few friends on Saturday evening.

Mr. and Mrs. F. N. Brown spent the Easter holiday in Lindsay, the guest of the latter's mother, Mrs. Ringland.

Mrs. W. A. Whitthun of St. Catharines was the Easter guest of Mr. and Mrs. F. Wood and his wife, Mrs. Whitthun.

Mr. Carl W. Maguire of Toronto was the holiday guest of his father, Mr. S. A. Maguire.

The Misses Nellie and Irene Davidson of the Toronto teaching staff spent the Easter holidays with their parents, Mr. and Mrs. C. H. Davidson.

Miss Dorothy Kingston, B.A., of the College of Education, Toronto, visited her parents, Mr. and Mrs. G. A. Kingston, over the Easter holidays.

Mr. John Callaghan and Mr. Max Watters, both of the Bank of Montreal staff, Kingston, spent the holidays at their respective homes.

Mr. T. B. Horkins of Toronto is the holiday guest of his parents, Mr and Mrs. T. J. Horkins.

Girl Falls 40 Feet At Circus May Not Live

LOS ANGELES, Calif., April 7.—(CP)—Hurtling forty feet to the ground when a leather mouthpiece to which she was clinging by her teeth suddenly gave way, Auroria Acezvo, 30, a performer with the Al G. Barnes circus, was probably fatally injured here yesterday.

Miss Acezvo was suspended with two other girls in a "butterfly" act the climax of which was reached by spinning their bodies rapidly.

Hundreds of spectators screamed as the young woman fell. Many rushed to aid the performer.

Emergency hospital surgeons said Miss Acezvo had a basal skull fracture and held little hope for her recovery.

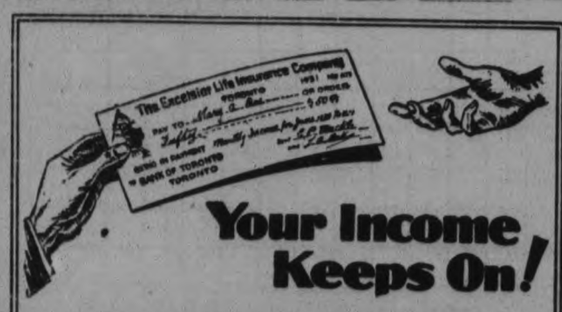

Your Income Keeps On!

IF, by any chance, you should die to-night or be totally disabled to-morrow—your income from regular sources will automatically STOP . . . but your family's expenses continue!

By owning an Excelsior *Monthly Income* Policy, you need not worry about your family's future—for your income keeps on no matter what happens.

Send for our new booklet describing this two-fold "income" policy—and let us give you rates, without obligation, at your present age.

A. J. McCLELLAN, District Manager
414 Water Street, Peterborough.

EXCELSIOR INSURANCE LIFE COMPANY

"A Strong Canadian Company"

HEAD OFFICE . . . . TORONTO

—MAIL THIS TODAY—

Excelsior Life Insurance Company, PE
Excelsior Life Bldg., Toronto 2, Ont.

Kindly send me booklet describing *"Monthly Income"* for my family. My age is ..... years. Occupation .....

Name .....

Address .....

PETERBORO' GIRL

(Continued from Page 1)

piece of wreckage mounted on a large pan of ice.

"Unbelievable as it may seem, these men were blown off the ship when the explosion occurred, and found themselves on this large pan of ice. When able to look around they discovered tinned milk, canned beans and other foods with which they kept themselves alive. There were also pieces of clothing and blankets which they used to protect themselves from the cold, and pieces of wreckage with which they were able to build a fire. These had all been driven from the boat by the explosion.

"Our dining saloon very quickly became a real hospital ward. The men were examined, splints were put on and something administered to alleviate their excruciating suffering. Features could not be discerned because of the burns from the explosion. At first it was feared that in two cases eyesight was gone, and it took days of faithful and exacting treatment to clear the faces of these men ere, underneath the blood, oil and soot, we could discover the serious injuries which were then treated. There followed days of nursing in the most trying circumstances.

A Perilous Journey.

"By this time the 'Sagona' was jammed in a solid pack of ice stretching for miles around. Horse Island, on which about 116 men had found shelter, looked very near and yet seemed impossible to reach. After vainly hoping the ice would break and make it practicable to reach the shore it was decided that a party should attempt the perilous five-mile journey over the ice.

"Men from the nearby sealing vessels joined the party and, as we leaned over the side of the ship and watched them march in single file pulling a dory in which were food and medical and surgical supplies, we thanked God for brave hearts. Especially touching was the sight of Dr. Patterson, not nearly so young and fit as the rest of the party, and yet so stalwart of heart that he overruled all advice and went. We turned back to face our duty in the same spirit.

"Two other men had been added by this time, to our list of patients and the same day 106 of the uninjured men arrived, having walked the span of ice from the Island to our ship.

They reported that the people on this isolated spot had been wonderfully kind to them, having practically shared their last bit of food supply with them. So isolated are the islanders they only receive food from the mainland once a year.

"Diligently and religiously we worked and eagerly we waited for the return of the relief party, and after what seemed a year to us the whole of the party arrived bringing the missing eight men. Once again, however, the human was helpless. Unless the wind should change we were powerless even to turn. The condition of two of our patients was so serious that every day meant a lessened chance for them to live. It was Sunday and we were reminded that in hundreds of churches prayers would be going up on our behalf. We could do nothing but wait. Suddenly, at 11 p.m, the wind veered and the ice began to break up. It appeared miraculous. So rapidly did the ice break that, in half an hour, the ship had turned and was following in the wake of the two sealing vessels, which had also been jammed.

"Two hours only did it take to plough through those miles of ice yet, by the time we had reached the open sea, the wind had changed and was blowing east again sending the ice back to practically the same position as before we moved. My mind reverted to the miracle of the Red Sea, when the waters rolled back and the Israelites crossed in safety.

Heart-Moving Scene.

"The rolling of the ship in the awful storm now began adversely to affect Navigator Kennedy, who had been fighting pneumonia, and had appeared to be improving. We had been hopeful that with good hospital care he would make the grade, but acute mania set in. After several attempts to get out of his bunk, which considerably weakened his condition, he at last, fighting with super-human strength, got to the side of the deck. Stalwart men could not hold him. In his delirium he seemed to hear the call of duty and was fighting his way to the bridge, where he was sure he was needed. Tender hands carried him into the dining saloon. Nurse Berrigan, who was of the same faith as himself, in the absence of a priest, tried to give him religious comfort. It was a heart-moving scene. Six times in his long seafaring experience had this brave man been threatened with death, but now his hour had come, his eyes closed and his spirit winged its way into the unknown. Captain Kennedy had left the sea for ever.

"With sad hearts we finished the rest of the journey and as we glided into St. John's harbour, our flat half-mast, our one comfort was that the best had been done for all on board.

"Our duty was done, but the experience, although harrowing and distressing, is one that will forever remain with us. We were privileged indeed to be allowed to render service to these dear, brave fellows."

Adjutant Payton was a member of the Peterborough corps of The Salvation Army. Deciding to dedicate herself to the cause of religion and humanity she sought a commission and from Peterborough she went to London, took a nursing course in The Army's maternity hospital, then went to St. John, N.B., and a year later to St. John's, Nfld. He work there so impressed her superior's that she was sent to Windsor for a complete training as a nurse and on the completion of her preparation she returned to Grace Hospital, St. John's, Newfoundland.

"The Distinction you can afford"

Battersby BRITISH HATS FOR MEN

BATTERSBY & CO. LIMITED
London & Stockport

Canadian Agents
STRACHAN'S LIMITED
64 Wellington St. West
Toronto 14

SOLD IN PETERBOROUGH BY

McWILLIAMS & CO.
374 George Street - - Phone 433

CATTLE, GRAIN, PRODUCE

TORONTO PRODUCE.

TORONTO, April 7.—There was a fair activity in butter on the local market yesterday, but buyers did not show any great need, such as might be expected after a week-end holiday period. Sales, however, were sufficient to hold the market on a steady to stronger keel, and there were reports of week-end deals at prices higher than previous levels. Trade on Monday was mostly on a basis of 32¼c to 32½c for No. 1 creamery solids, and 31¼c to 31½c for No. 2. There was a specially good demand for No. 2, with offerings of this grade continuing scarce. Western supplies were selling well at current quotations mostly, but with some touching slightly higher levels.

Cream.

Cream prices were steady at last week's advance to 32c for special, 31c for No. 1, and 28c for No. 2 f.o.b. country points.

Cheese.

The cheese market was weaker, with prices down ¼c per pound at 13¾c for new large, 14c for twins, and 14¼c for triplets. This reduction made a ¾c drop since the first of last week. Prices to retailers were steady at 15½c for new large, 15¾c for twins, and 16c for triplets.

CHICAGO GRAIN

CHICAGO, April 7.—Despite the first reduction that the United States wheat visible supply has shown in many weeks, grain prices took a downward course yesterday. The weakness was a result of increased selling pressure ascribed largely to Winnipeg traders, and was in striking contrast with Saturday's lively advance here when the Winnipeg market was closed. Auspicious crop reports from domestic winter wheat territory, the southwest in particular, tended further to give a constant advantage to bears.

Wheat closed nervous, unchanged to 1¾c lower; corn, 1c to 1½c down; oats, ¼c to ¾c off, and provisions unchanged to 5c up.

TORONTO LIVESTOCK

TORONTO, Ont., April 7.—(By The Canadian Press).—Cattle receipts 1,700. Trade was slow at the opening but with a promise of later activities. Bids were steady and early sales were also firm at $6 to $6.50 for choice cattle with a few heavy steers up to $7. There were no early sales on cows. Choice fed calves made $7 to $7.50.

Steers up to 1,060 lbs. good and choice $6 to $6.50; medium $5.50 to $6; common $5 to $5.50; steers over 1,060 lbs. good and choice $6.50 to $7; medium, $6 to $6.50; common $5.25 to $6; heifers good and choice $6 to $6.25; Medium, $5.50 to $6; common $4.50 to $5.50; fed calves good and choice $7.50; medium $6.50 to $7; cows good $4. to $4.50; medium $3.50 to $4; common $3 to $3.50; canners and cutters $1.50 to $2.50; bulls good $4 to $4.50; common $3.25 to $3.75; stocker and feeder steers good $5 to $5.75; common $4.50 to $5; milkers and springers $5 to $75.

Calf receipts 74. Good veal calves were steady from $8.50 to $9.50; common grades were weaker from $5 to $7 per hundrewe'ght according to quality.

Good and choice veal, $8.50 to $9.50; common and medium $5 to $8. grassers $3.50 to $4.50.

Hog receipts 556. Hogs were unsettled with the packers bidding $7.50 to $7.75 f.o.b. for bacons or $8.15 to $8.50 weighed off car.

Sheep receipts 207. Good yearling lambs made $10 per hundredweight and good spring lambs brought $9 to $12 each. Sheep were firm from $6 to $6.25 for the best light ewes.

Good ewe and wether lambs $10; medium $9 to $9.50; bucks $8; culls $7 to $8; good light sheep $5.50 to $6.25; heavies $4.50 to $5.50; culls $2 to $4.

BUFFALO LIVESTOCK

EAST BUFFALO, N.Y., April 7.—(C.P.).—Hogs 9600; draggy; earlier sales 10 under Saturday's average; packers inactive; desirable 120-210 lbs. 8.40-8.50; plainer kinds 8.10-8.25; 230-260 lbs. quoted 7.90-8.20 many unsold.

Cattle 1,015; rather slow; mostly steady; good light weight steers and yearlings 8.75-9.25; heifers 9.00; several loads 1,250 to 1,450 lbs 8.25-8.65; medium steers and heifers 7.50-8.50; common 6.60-7.35; fat cows 4.75-5.50; cutter grades 2.25-3.75.

Cattle 1,800; vealers 50 lower; fairly active at decline; good to choice 10.00 to mostly 10.50.

Sheep 3,600; lambs active; unevenly higher; mostly 25-50 higher; good to choice woolskins leniently asserted 9.75-10.10; extreme top to outsiders 10.50; medium kinds 9.00-9.50; better lots shown lambs 9.00-9.35; some held higher.

WINNIPEG GRAIN.

WINNIPEG, April 7. — Wheat prices shot up more than 2 cents on the Grain Exchange yesterday, but eased off slightly to close 1¾ to 2 cents higher for the day. Strength at Chicago on Saturday was responsible for the spurt here.

Spreading operations between here and Chicago, involving the buying of Winnipeg futures against sales in Chicago, also gave strength to prices. Trading, active at the start, became dull near the close.

May wheat closed at 58¾c; July, 60c to 60¼c; and October, 61¾c.

Advances of ⅛ to ½ cents occurred in cash wheat, and coarse grains were also firm.

Futures:

	Open	High	Low	Close	Prev. Close
Wheat—					
May	.59	.59¼	.58¼	.58¾	.57
July	.60	.60¼	.59¾	.60	.58
Oct.	.62	.62¾	.61½	.61¾	.60
Oats—					
May	.27¼	.27¼	.27	.27¼	.26¾
July	.27½	.27½	.27¼	.27⅝	.26⅛
Oct.	.30	.30	.29½	.29½	.29⅛

PACK SURROUNDS CAMP IN WOODS

Dreadful Night is Spent in Northern Woods By Two Boys and Hunter.

NIGHTMARE OF SUSPENSE.

(Special to The Examiner—Copyright, 1931)

NORTH BAY, Ont., April 7—Lake a thrilling tale from the wolf-haunted wastes of Siberia, comes the story of an all-night vigil in a lonely northern lake of a trapper and two small boys, who frantically burned pine boughs pack which surrounded their camp.

The incident was revealed co-incident with startling increase in the depredation of northern wolf packs. Wise with all the cunning of the woods, the wolves are eluding hunters and trappers. The carcasses of slain deer now being found throughout the bush give evidence of the growing daring of these outlaws.

On a 50-mile trip through heavy snow, the trapper was taking two boys out to the settlement, it was learned from J. L. McEwen, who has had 50 years' experience in the bush in lumbering and construction work.

Forced to spend a night on the trail contrary to original plans, the party took every precaution to guard against wolves which had been reported to be very active on their route of march. Large quantities of pine boughs were heaped up in readiness to set fire.

Pack Congregates

Startled shortly after midnight by the dismal howl of the gray marauders, the trio were terrified as the surrounding woods seemed packed with wolves. At first the howls were scattered, but they gradually converged into one mournful chorus.

Boughs were heaped on the night fire. Crackling and spurting flames shot up. Swiftly the yapping of the pack came closer. The two boys crouched shivering by the fire. Their little camp was surrounded. They could see, beyond the light of the fire a circle of dim forms with balefully staring eyes.

Nightmare of Suspense

Throughout the night, the three besieged piled the fire high. No sleep came to them. At any moment, as they waited for daylight, they expected to see a rush of wolves upon them, feel the fangs of the pack. It was a nightmare.

At the first streak of dawn, the wolves drew back. They slunk away into the brush, leaving in pairs or threes or singly.

The travellers broke camp and hurried on to their destination where their story was told.

"In spite of all that trappers and hunters are doing to-day, it seems impossible to kill off the wolves," it was learned from Mr. McEwen. "They are fast breeders. I have had plenty of experience with wolves, yet this is the worst year that I have ever seen. It is impossible to trap them, poisoning is not recommended method because it destroys other animals. Shooting is about the best means of getting them, but they are too sly for the average hunter."

CRASH VICTIM DIES IN GODERICH

STRATFORD, Ont., April 7 (C.P.)—Irwin Robertson, Tiverton automobile dealer, who was seriously injured Sunday afternoon when the car in which he was riding overturned on the Bluewater Highway near Goderich, died early to-day in the Alexandra Marine and General Hospital, Goderich. He had suffered a fractured skull. James Sinclair, also of Tiverton, is still in the hospital in a serious condition.

The two men were on their way to East Windsor yesterday when the accident happened. The car was almost completely demolished.

The ACID TEST

ARE your business funds protected?

Men ascertain the purity of gold and other precious metals by the acid test.

"Good enough to be bonded," means to an *employee* surrounded by Life's temptations, that he has passed the acid test of character and fitness.

Make your *employees* proud of their standing as "Tested and Bonded men" and protect your business finances.

The Dominion of Canada General Insurance Company, Canada's oldest and strongest Casualty Company, specializes in all forms of financial guarantee bonds—an "all Canadian" Company, writing all forms of Insurance.

THE Dominion of Canada GENERAL Insurance Company

HEAD OFFICE - TORONTO

Branches: Montreal Winnipeg Calgary Vancouver Ottawa Hamilton London Saint John Halifax London, England

Local Representatives
HILL, WEDDELL & HILLS
THOS. MARK

100,000 MOTORISTS *Can't be wrong . . . .*

calling for

MARATHON "Blue" GAS

an Anti-Knock Gas at the Price of Regular Gas!

McCOLL-FRONTENAC

McCOLL-FRONTENAC OIL COMPANY LIMITED
Offices and Plants at Winnipeg, Regina, Calgary, Vancouver, Toronto, Moncton and Montreal
Distributing Warehouses at other convenient points

The Examiner

The Examiner is a member of the Audit Bureau of Circulation

The Daily Examiner, published every lawful evening by The Peterborough Examiner Limited. Office: 416 George Street. $6.00 per year delivered in City; out-of-town subscribers by mail $4.50 a year.

U.S. REPRESENTATIVES.

Special U.S. Representatives—W. H. Stockwell, 439 People's Gas Building Chicago Ill.

New York—Chas. P. Miller 225 Fifth Avenue.

Advertising Rates on Application.

E. M. GLOVER, Managing Director.

PHONES—Editorial, 1601; Business Office, 1600. Private Branch Exchange to all Departments.

TUESDAY, APRIL 7, 1931

A STARTLING INDICTMENT.

It is difficult to imagine a more striking indictment of conditions in the United States than that involved in the statement of the New York Crime Commission that racketeers extract $96 per capita every year from the people of the Republic.

All kinds of fraudulent schemes, the commission's report declares, are used in making this tremendous levy upon the public, and it is impossible for Canadians to realize how law enforcement could get into such a condition that organized robbery of this nature should be possible on the grand scale.

It is surely self-evident that this racketeering could not continue without the co-operation not only of many of those responsible for enforcing the laws but also of those who make them.

In fact, the whole social fabric must be rotten to permit of the development of conditions such as have never existed in any other country in the world.

The American public, especially in the large centres of population, is simply being looted by organized crooks who, with the protection of the supposed-to-be guardians of the people and their property, are carrying on a systematic system of robbery and extortion for which Americans are paying at the rate of $96 per head every year.

SEEING THEM FROM THE INSIDE.

Tours of important local industries are being carried on this week under the direction of Jas. C. McClenaghan, boys' secretary of the Y.M.C.A., and large numbers of local boys have been taking advantage of the opportunity to see some of Peterborough's manufacturing plants from the inside.

Off-hand it is impossible to think of a much more useful purpose to which school boys could devote at least a portion of their Easter vacation.

In Peterborough we have a large number of splendid industries, varied in their output, about which the general public knows all too little.

If you asked the average citizen to make a list of the products manufactured locally his total would undoubtedly fall far short of the real total, while if you went further and suggested that he outline the processes entering into the manufacture of some of these articles he'd probably be completely stumped.

It would be a fine thing if our citizens as a whole were interested enough to take the same method of learning more about Peterborough products as is being followed by these groups of boys.

If they were there would be less difficulty in securing effective co-operation in promoting that sale of Canadian products that means so much to this country.

THE RADIO SITUATION.

Canadians generally, for this country is well to the fore in the possession of radio receiving facilities, should be deeply interested in the controversy over the control of radio broadcasting which will shortly be heard by the Supreme Court.

The opponents are the Federal Government on the one hand and certain of the Provinces on the other, the latter contesting the right of the Federal Government to assume full control of this branch of administration.

Eventually, of course, whatever the decision of the Supreme Court of Canada may be, the matter will be decided by the judicial committee of the Privy Council to which it will ultimately be appealed.

The arguments to be used by the federal authorities are that the Dominion should have control of radio because the latter relates to the peace, order and good government of the country as a whole, because Canada has already been a signatory to treaties and conventions in respect to radio, and because the British North America Act assigned "telegraphs," held to belong to the same category, to the federal administration.

Premier Taschereau of Quebec is leading the provincial fight.

The Provinces declare that radio transmitting stations are properly classified under "civil rights," which the B.N.A. Act specifically delegated to provincial control.

In the meanwhile any definite radio development as far as the Federal Government is concerned is being held up, and radio facilities will not be improved until the situation clears.

THE ST. JOHN'S AMBULANCE BRIGADE.

The sacred concert announced to take place in the Grand Opera House on Sunday evening next in aid of a fund to secure uniforms for the members of the Peterborough division of the St. John's Ambulance Brigade should have the whole-hearted support of the citizens.

This organization, which now comprises in its membership two dozen men who are fully qualified in first aid work is a community asset that deserves encouragement and help.

Their services are always at the disposal of the citizens, wherever first aid methods are required, and since the formation of the local division members have been on duty at every public gathering of any size, ready and qualified to help in time of need.

It is purely a voluntary work, with no pay or financial reward for those who participate in it.

Their only return for the time they so unselfishly give to the study involved and to the duties they assume as members is the satisfaction of knowing that they can be of some service to fellow-citizens.

Outside of some much appreciated donations from citizens and a grant of $100 from the City Council, the organization has no financial backing, and up to the present it has been impossible to uniform the division.

It is hoped that the response on Sunday evening will make it possible to provide uniforms and put the local division on a footing with others throughout the country.

It is already equal to them, it may be added, in efficiency.

FINANCING CITIES.

It becomes very apparent that there are many municipalities in the Dominion who are being hard pressed financially. Their fixed charges have grown in recent years, based on times of prosperity, so that they have turned to be a heavy load in a lean year.

Winnipeg, according to the view of the chairman of the finance committee, should run its tax rate up at least five mills in order to wipe out existing liabilities, but it cannot be done. It is even intimated that in order to produce a clean sheet an increase of ten mills might be necessary.

Cities with fixed liabilities are somewhat like individuals who have been doing too much installment buying. As long as there is ploenty of revenue they can get along and meet their payments, but when a slack season comes and earning power is diminished, it becomes a different matter. The payments keep on coming due just the same, but the means for meeting these payments are not to be had.

The experience which municipalities are meeting should not be lost. They cannot keep on spending money in the way of deferred payments, because in that way they are incurring debts that will have to be met regardless of the earning power of the ratepayers, which is subject to variation from year to year.

The individual who has an abhorrence of debt generally gets along better than the person who has small objection to contracting obligations. When he comes to a slack period he has no line-up of creditors pressing for settlement.

Cities are much the same. Those with the least standing debt can go through a period of depression with less hardship on the taxpayers, and their credit will stand higher.—Stratford Beacon-Herald.

TRANSPORTATION PROBLEMS.

Transportation problems in the smaller centres these days, especially where an attempt is still made to maintain a street car service, are decidedly grave.

Electric railways have disappeared from the streets of more cities than Peterborough in recent years, and there are signs that other centres will have a similar experience before long.

In Brantford, for example, the street railway department is having a very hard time in keeping going, and the system finished last year with the neat deficit of $30,000 and little hope of reducing it during the current year.

The Brantford Expositor covers some phases of the situation in the following editorial reference:

"Sooner or later, and probably sooner than later, this city will have to face a very serious problem in connection with its street railway. At the present fare it apparently cannot pay its operating costs, including depreciation, and meet the interest and sinking fund charges on its debenture debt. When increased fares have been suggested, vigorous opposition has been encountered, though most cities are charging more for street railway tickets than does Brantford. In the meantime, deficits are a yearly occurrence, and no adequate provision is being made financially for replacing the cars and other equipment as they become obsolete. Some years ago the Council became sufficiently exercised over this situation to ask for expert investigation and, as a result, a report was submitted by Engineer A. E. K. Bunnell which contained many very valuable suggestions calculated to make the railway self-supporting. These recommendations included an increase in the fare and a reduction in the mileage, but no action has been taken by the commission in regard to them, though it is patent to anybody that the lines to the golf clubs and to Mohawk Park are being operated at a great loss.

"For a city the size of Brantford there is an excess of mileage, and the cost of its maintenance is out of proportion to the available revenue. If there was reason to anticipate any considerable improvement in the situation, there would be no cause for grave concern, but with the steady increase in the number of automobiles and the constant extension of the paved roads in the city, which facilitate bicycling, the future of the street railway is a very uncertain one. Busses may be the solution. At the last municipal election authority was given the commission to purchase one for use on Market street and, as the cars become obsolete, more will probably be added, especially for the branch lines. However, these are questions which can be intelligently decided only in the light of experience, and it is well that the City Council should become more actively identified with the operation of the railway system by having representation on the commission."

EDITORIAL NOTES AND COMMENT.

Rural school trustees, meeting this week for their annual convention, will not have to bother about condemning the Township School Board plan. The proposal is dead for the time being.

The Quebec Legislature has prorogued, but there is still no announcement as to the date of the provincial election.

Sir Malcolm Campbell had a close call from death in an automobile race yesterday. Surely the speed king has enough laurels now and should avoid risking his neck.

"Prairie Governments turn to Ottawa with troubles," reads a news heading. That sounds like carrying coal to Newcastle.

Radio is doing wonders to popularize Easter music, comments The Globe. And Easter music, it might be said, did wonders to popularize the radio.

Western Ontario seems to think the Ontario Government should keep out of the gas war, which is giving the consumer the first real break he has had.

At least Mr. Ferguson has been successful in visiting Italy without running foul of the man he used to be compared with in election campaigns—Premier Mussolini.

A woman is reported to have dropped dead while talking to a doctor. She was probably asking for her bill.—Chatham News.

When we tasted the bride's first attempt at making biscuits we decided she was too light for heavy work.—Kitchener Record.

Religion has its little faults, but it never makes frightened youngsters wish they hadn't done it.—Robert Quillen.

It isn't an orthodox apartment if you have room for two guests at once without putting out the cat.—Kingston Whig-Standard.

Well, if the price of Ottawa real estate goes up as fast as its assessment does, it ought to be a good investment.—Ottawa Journal.

TANAR OF PELLUCIDAR

BY

EDGAR RICE BURROUGHS

(Continued from yesterday.)

Synopsis of Preceding Instalments:—

Tanar is a young warriar of Sari, a country in Pellucidar, a strange inner world somewhere beneath the earth's crust. A horde of savages, calling themselves Korsars, and coming from across an unknown sea, invade Pellucidar, and though repulsed, sail away with many prisoners, including Tanar.

Tanar is summoned before The Cid, chief of the Korsars who offers him his freedom if he will teach the Korsars how to make the superior weapons and gunpowder that had been used against them by his countrymen. Tanar, seizing the chance to gain time to find means of escape for his companions and himself, accepts The Cid's bargain. Stellara, a very beautiful girl, supposedly the daughter of The Cid, make friends with Tanar and is talking to him in the stern of the ship when Bohar the Bloody, The Cid's brutal second in command, suddenly appears and threatens Tanar with a knife. Tanar knocks him down. Bohar goes off in a rage, and Stellara tells Tanar that he will now surely kill him.

"That is not the real reason," said the girl.

"What is, then?"

She hesitated and then she laughed. "He is jealous. Bohar wants me for his mate."

"But why should he be jealous of me?"

Stallara looked Tanar up and down and then she laughed again. "I do not know," she said. "You are not much of a man beside our huge Korsars—with your beardless face and your small waist."

To Tanar her tone implied thinly veiled contempt and it piqued him, but why it should he did not know and that annoyed him, too. What was she but the savage daughter of a savage, boorish Korsar?

When he had first learned from Bohar's lips that she was the daughter and not the mate of The Cid he had felt an unaccountable relief, half unconsciously and without at all attempting to analyze his reaction.

"Perhaps it was the girl's beauty that had made such a relationship with The Cid seem repulsively, perhaps it was her lesser ruthlessness, which seemed superlative gentleness by contrast with the brutality of Bohar and The Cid, but now she seemed capable of a refined cruelty, which was, after all, what he might have expected to find in one form or another in the daughter of theChief of the Korsars.

As one will, when piqued, and just at random, Tanar loosed a bolt in the hope the it might annoy, her "Bohar knows you better than I," he said; "perhaps he knew that he had cause for jealousy."

"Perhaps," she replied, enigmatically, "but no one will ever know, for Bohar will kill you—I know him well enough to know that."

Upon the timeless seas of Pellucidar a voyage may last for an hour or a year—that depends not upon its duration, but upon the important occurences which mark its course.

Curving upward along the inside of the arc of a great circle the Korsar fleet ploughed the restless sea. Favorable winds carried the ships onward. The noonday sun hung perpetually at zenith. Men ate when they were hungry, slept when they were tired, or slept against the time when sleep might be denied them, for the people of Pellucidar seem endowed with a faculty that permits them to store sleep, as it were, in times of ease, against the more strenuous periods of hunting and warfare when there is no opportunity for sleep. Similarly, they eat with unbelievable irregularity.

Tanar had slept and eaten several times since his encounter with Bohar, whom he had seen upon various occasions since without an actual meeting. The Bloody One seemed to be biding his time.

Stellara had kept to her cabin with the old woman, who Tanar surmised was her mother. He wondered if Stellara would look like the mother or The Cid when she was older, and he shuddered when he considered either eventually.

As he stood thus musing, Tanar's attention was attracted by the actions of the men on the lower deck. He saw then looking across the port bow and upward and, following the direction of their eyes with his, he saw the rare phenomenon of a cloud in the brilliant sky.

Some one must have notified The Cid at about the same time, for he came from his cabin and looked long and searchingly at the heavens.

In his loud voice The Cid bellowed commands and his wild crew scrambled to their stations like monkeys, warming aloft or standing by on deck ready to do his bidding.

Down came the great sails and reefed were the lesser ones, and throughout the fleet, scattered over the surface of the himing sea, the example of the Commander was followed.

The cloud was increasing in size and coming rapidly nearer. No longer was it a small white cloud that had first attracted their attention, but a large bulging, ominous, black mass that frowned down upon the ocean, turning it a sullen gray where the shadow lay.

The wind that had been blowing gently ceased suddenly. The ship fell off and rolled in the trough of the sea. The silence case a spell of terror over the ship's company.

Tanar, watching, saw the change. If those rough seafaring men blenched before the threat of the great cloud, the danger must be great indeed.

The Sarians were mountain people. Tanar knew little of the sea, but if Tanar feared anything on Pellucidar, it was the sea. The sight, therefore, of these savage Korsar sailors cringing in terror was far from reassuring.

Some one had come to the rail and was standing at his side.

"When that has passed," said a voice. "There will be fewer ships in the fleet of Korsar and fewer men to go home to their women."

He turned and saw Stellara looking upward at the cloud.

"You do not seem afraid," he said.

"Nor you," replied the girl. "We seem the only people aboard who are not afraid."

"Look down at the prisoners," he told her. "they show no fear."

"Why?" she asked.

"They are Pellucidarians," he replied, proudly.

"We are all of Pellucidar," she reminded him.

"I refer to The Empire," he said.

"Why are you not afraid?" she asked. "Are you so much braver than the Korsars?" There was no sarcasm in her tone.

"I am very much afraid," replied Tanar. "Mine are mountain people—we know little of the sea or its ways."

"But you show no fear," insisted Stellara.

"That is the result of heredity and training," he replied.

"The Korsars show their fear," she mused. She spoke as one who was of different blood. "They boast much of their bravery," she continued as though speaking to herself, "but when the sky frowns they show fear." There seemed a little note of contempt in her voice. "See!" she cried, "It is coming!"

The cloud was tearing toward them now and beneath it the sea was lashed to fury. Shreds of cloud whirled and twisted above the angry waves. And then the storm struck the ship, laying it over on its side.

What ensued was appalling to a mountaineer, unaccustomed to the sea—the chaos of watery mountains, tumbling rolling, lashing at the wallowing ship; the shrieking wind; the driving, blinding spume; the terror-stricken crew, cowed, no longer swaggering bullies.

Reeling, staggering, clutching at the rail Bohar the Bloody passed Tanar where he clung with one arm about a stanchion and the other holding Stellara, who would have been hurled to the deck but for the quick action of the Sarian.

The face of Bohar was an ashen mask against which the red gash of his ugly scar stood out in startling contrast. He looked at Tanar and Stellara, but he passed them by, mumbling to himself.

Beyond them was The Cid, screaming orders that no one could hear. Toward him Bohar made his way. Above the storm Tanar heard The Bloody One screaming at his chief.

"Save me! Save me!" he cried. "The boats—lower the boats! The ship is lost."

It was apparent, even to a landsman, that no small boat could live in such a sea even if one could have been lowered. The Cid paid no attention to his lieutenant, but clung where he was, bawling commands.

A mighty sea rose suddenly above the bow; it hung there for an instant and then rolled in upon the lower deck—tons of crushing, pitiless, insensate sea—rolled in upon the huddled, screaming seamen. Naught but the high prow and the lofty poop showed above the angry waves—just for an instant the great ship strained and shuddered, battling for life.

"It is the end!" cried Stellara.

Bohar screamed like a dumb brute in the agony of death. The Cid knelt on the deck, his face buried in his arms. Tanar stood watching, fascinated by the terrifying might of the elements. He saw man shrink to puny insignificance before a gust of wind, and a slow smile crossed his face.

The wave receded and the ship, floundering, staggered upward, groaning. The smile left Tanar's lips as his eyes gazed down upon the lower deck. It was almost empty now. A few broken forms lay huddled in the scuppers, a dozen men, clinging here and there, showed no signs of life. The others, all but those who had reached safety below deck, were gone.

The girl clung tightly to the man. "I did not think she could live through that," she said.

"Nor I," said Tanar.

"But you were not afraid," she said. "You seemed the only one who was not afraid.

"Of what use was Bohar's screaming?" he asked. "Did it save him?"

"Then you were afraid, but you hid it?"

He shrugged. "Perhaps," he said. "I do not know what you mean by fear. I did not want to die, if that is what you mean."

"Here comes another!" cried Stellara, shuddering, and pressing closer to him.

Tanar's arm tightened about the slim figure of the girl. It was an unconscious gesture of the protective instinct of the male.

"Do not be afraid," he said.

"I am not—now," she replied.

At the instant that the mighty comber engulfed the ship the angry hurricane struck suddenly with renewed fury—struck at a new angle—and the masts, already straining even to the minimum of canvas that had been necessary to give the ship headway and keep its nose into the storm, snapped like dry bones and crashed by the board in a tangle of cordage. The ship's head fell away and she rolled in the trough of the great seas, a hopeless derelict.

Above the screaming of the wind rose Bohar's screams. "The boats! The boats!" he repeated like a trained parrot gone mad from terror.

As though sated for the moment and worn out by its own exertions the storm abated, the wind died, but the great seas rose and fell and the great ship rolled helpless. At the bottom of each watery gorge it seemed that it must be engulfed by the gray green cliff toppling above it and at the crest of each liquid mountain certain destruction loomed inescapable.

Bohar, still screaming, scrambled to the lower deck. He found men, by some miracle still alive in the open, and others cringing in terror below deck. By dint of curses and blows and the threat of his pistol he gathered them together and though they whimpered in fright he forced them to make a beat ready.

There were twenty of them and their gods or their devils must have been with them, for they lowered a boat and got clear of the floundering hulk in safety and without the loss of a man.

The Cid, seeing what Bohar contemplated, had tried to prevent the seemingly suicidal act by bellowing orders at him from above, but they had no effect and at the last moment The Cid had descended to the lower deck to enforce his commands, but he had arrived too late.

Now he stood staring unbelievingly at the small boat riding the great seas in seeming security while the dismasted ship, pounded by the stumps of its masts, seemed doomed to destruction.

(To be continued)

BONZO • • • • • • • by Studdy

Kills Bandit

Police Chief W. J. Devitt, of Burnaby, British Columbia, who, in a duel with Ellis Wilcox, youthful bandit and jailbreaker, shot him to death. Wilcox opened fire on the Police Chief, who returned the compliment with a shot at the bandit's hand. The bullet passed through the hand of Wilcox and entered his body.

Gandhi Considering United States Visit

NEW DELHI, India, April 6 (A.P.)—Mahatma Gandhi is considering a visit to the United States, either before or after the second Round Table Conference in London, it was announced to-day. Gandhi believes, it was said, that India's liberation movement will receive greater world support if he visits the United States.

If Gandhi decides definitely to visit a formal invitation.

Two Convicts Plead Not Guilty To Murder

COLUMBUS, O., April 6.—Hugh Gibson and Clinton Grate, Ohio Penitentiary convicts, who confessed they were responsible for the fire of a year ago when 320 prisoners perished, today pleaded not guilty to three indictments charging first degree murder.

The pleas were heard by Judge C. J. Randall after he had named four attorneys to defend the men. Both prisoners said they were without counsel and without funds with which to employ attorneys.

What To-day Means To You

"ARIES."

If April 7th is your birthday, the best hours for you on this date are from 11 a.m. to 1 p.m., and from 3:30 p.m. to 6 p.m. The danger periods are from 9 a.m. to 10:30 a.m., from 1:45 p.m. to 3 p.m. and from 8 p.m. to 9:16 p.m.

The astrological indications of April 7th are very favorable for all those engaged in professional work, and success, possibly despaired of yesterday, is assured. For all others, the signs are not so propitious, and no valuable material awards can be anticipated. I will only be possible to report slow progress.

A child born on this April 7th will always be distinguished by an affable attitude and a generous spirit. It does not promise to be particularly clever although it will labor at its studies. Its disposition will be the one great asset on which it will have to build its career.

If you were born on April 7th, you are indefatigable in pursuit of knowledge. This was very much in evidence in your youth, and the learning you have acquired, only seems to convince you that you know very little, and you are avid to satiate yourself with proven facts. Your laudable curiosity is not confined to any particular subject. In your office, in your home, and in social life, you are never content with superficiality You always probe the depths.

Your interests are, possible, too diversified to bring you any great measure of success. On the other hand, your painstaking efforts make you reliable and dependable. You, unfortunately, lack imagination, and only delve into what is or has been, and never dream of what might be. You do not evince much interest in social attractions. You prefer solitude, where, to your own satisfaction, you can solve the problems that perplex and worry you. You are not, however, a curmudgeon, and when with others you have a graciousness all your own that charms and pleases.

If a womna, your home is scientifically managed and you are thrifty. It would be better, possibly, if you did not suppress emotion quite so much. In the long run, a man sets more value on demonstrated affection, than on a house run like clockwork.

(Copyright 1930, by the Bell Syn., Inc.)

Brazil may limit the importation of wheat.

IN DAYS GONE BY

Items Taken From Old Fyles of The Examiner

APRIL 7, 1921

There is some discussion here as to the advisability of trying out the City Manager plan....The Hunter street bridge will be completed in about a month....The Board of Trade is attempting to get a fish hatchery for Peterborough.... A boundless oil field in Northern Canada is claimed to have been found by three Edmonton men....The first lacrosse practice of the season is called for next Saturday.

APRIL 7, 1911

Canada has a surplus of over thirty millions of dollars for the year just ended....The Auburn Woollen Mills is to have adequate fire protection in the future....The sum of sixteen thousand dollars is needed for alterations in some of the Peterborough schools....Mr. Robert Coulter of this city and a veteran of the Crimean War, passed away last night.... Funds are needed if the new Protestant Home is to be built....Four East City stores, namely those of Jas. R. Bell, J. C. Sullivan, George Wheeler and T. B. Manlece, were broken into and robbed last night.

APRIL 7, 1901

Willis R. Warner, Philadelphia, father of sugar-coated pills and liquorice tablets, died last Saturday.. ..Late reports about King Edward's health are reassuring....Negotiations are going on for the purchase by the Dominion Government of the Plains of Abraham, the historical Quebec-Wolfe battlefield....H. R. H. Kenner was elected president of the Peterborough Baseball Club on Saturday.

LAKEFIELD LADY IS 81 YEARS OLD

Four Residents of Lakefield Celebrate Their Birthdays Together on April 2.

LAKEFIELD, April 7 (Examiner Correspondence). — Mrs. Samuel Edwards celebrated her eighty-first birthday on Thursday, and received the good wishes of scores of friends. Four ladies of the Regent Street Church, who have birthdays on April 2, have for years made a practice of celebrating the happy occasion together. This year, the occasion was marked by a delightful afternoon tea given by Mrs. S. A. Kemp at the Regent Street parsonage. Mrs. Kemp is one of the ladies who shares a birthday with Mrs. Edwards, the others are Mrs. Aoel Hendren and Mrs. John Hendren. The quartette will be broken this year as Mrs. Kemp leaves in the summer for her new home in Havelock and Mrs. Edwards expects ot make a trip to Medicine Hat to visit her daughters; nevertheless, in Thursday's celebration there were plans made for future re-unions, and there were many happy memories of past re-unions.

Services Well Attended.

The services in St. John's Anglican Church on Sunday were exceedingly well attended. There were two celebrations of Holy Communion, one at 8 a.m. and a choral celebration at the 11 o'clock service. The anthem was "Lord of Light and Glory" by E. H. Nichol. The Te Deum and Benedictus were by Simper, and the Kyrie and Gloria Tibi by Bennett, and the Sanctus by Brewer. A festal setting of the Gloria in Excelsis was given and the sermons at the 11 o'clock and evening services were in accord with the spirit of the great feast of the Resurrection.. The number of communicants was especially large. The flowers on the altar were in memory of deceased members of the parish, Mr. and Mrs LeFevre and the Tully family.

Old Lakefield Boy to Wed.

Invitations are out for the marriage of Frank Doble Butchart to Laura Virginia Mears, the marriage to take place in Trinity Episcopal Church, Portland, Oregan, on Wednesday, April 22. The bridegroom was born in Lakefield, the second son of Mr. and Mrs. A. S. Butchart, and his early life was spent in the village.

Illustrated Lecture.

A very interesting illustrated lecture was given in the Baptist Church on Good Friday evening, "Bethlehem to Calvary,' 'telling i.. word and picture the story of the Saviour of mankind during his life on earth. Rev. J. S. McCormack was the lecturer, and the entertainment was of a very high order.

Junior Institute.

The monthly meeting of the Junior Institute will be held in the Town Hall on Wednesday, April 8. The president, Miss Pearl Mullen, is especially anxious for a good attendance.

Passenger journeys, exclusive of those of commuters, in England in a recent month totaled nearly 93,000,000.

CROSSWORD PUZZLE No. 19.7 (Copyright 1930 by the Bell Syd., Inc.)

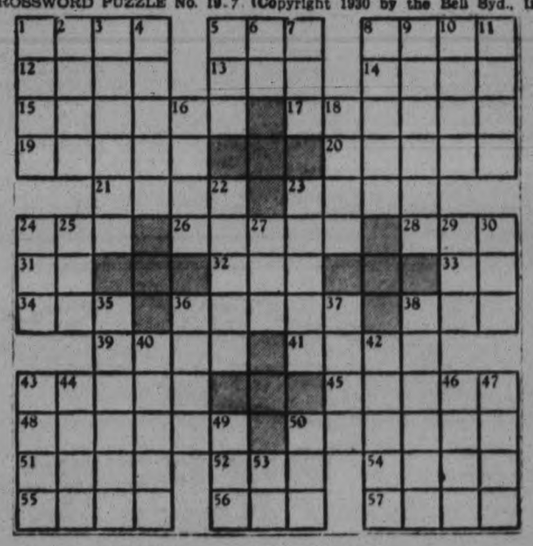

HORIZONTAL

1—In music, a beat.
5—Nave of wheel.
8—Scottish for handsome.
12—Always.
13—Land measure.
14—To govern.
15—Set.
17—Plunged.
19—Cornered.
20—Ceremonies.
21—Unites.
23—To tease.
24—Wire measure.
26—Island.
28—Spanish title.
31—By.
32—Before.
33—Negative.
34—To take from unlawfully.
36—To correct.
38—To place.
39—Curves.
41—Skillful.
43—Name of a deity.
45—Thong.
48—Gentlewomen.
50—Quick look.
51—Aviators.
52—To mature.
54—Mark of wound.
55—Withered.
56—Portuguese title.
57—Wait on.

VERTICAL

1—Trial.
2—To state.
3—Grain.
4—Attempted.
5—Possessed.
6—Conjunction.
7—Cot.
8—To deport.
9—Eroded.
10—In shelter.
11—Marries.
16—Icelandic collection of writing.
18—Pertaining to mouth.
22—Dams.
23—To mix.
24—To deface.
25—Japanese statesman.
27—Muneral.
29—Number.
30—A Negative.
35—Norse god.
36—Pain.
37—Glee.
38—Position.
40—To bring up.
42—Banquet.
43—Word of sorrow.
44—Delicate network.
46—To read metrically.
47—Flock.
49—Sorrowful.

P	I	R		G	R	A	P	E		S	A	W
A	C	E		R	E	V	E	L		H	I	E
T	E	A		A	S	I	A		W	E	L	D
		L	U	C	I	D		A	H			
E	R		R	E	D		S	T	A	T	I	C
N	I	P		D	E	S	P	E	R	A	T	E
U	S	E	S		N	E	E		P	L	E	A
R	E	S	P	E	C	T	E	D		E	M	S
E	N	T	I	R	E		D	A	B		S	E
		L	A		P	I	L	E	D			
C	A	L	L		W	O	E	L		O	V	A
O	W	E		P	A	R	S	E		L	I	P
B	E	D		A	B	E	T	S		L	E	T

Answer to Yesterday's Puzzle

New York Advances Maintained On Standard

TO-DAY'S QUOTATIONS

NEW YORK AND TORONTO STOCK EXCHANGE
Supplied by Biggar & Crawford

STANDARD MINING AND OILS
Supplied by Butler, Hevenor & Co.

QUOTATIONS COMPLETE TO 2.30

Toronto Stocks.
Biggar & Crawford

	High	Low	Close
Con. Bake	10¼	10	10¼
Brit. Amer. Oil	12	11½	11½
Bell Tel.	146	..	..
Burt, F. N.	41-2	..	..
C. P. R.	40¼	40	40
Can. Dredge	34½	33½	34⅝
Can. Oil	15½-17	..	..
Dist Seagram	11⅝B	..	..
De Forest C.	18	..	..
Dom. Stores	22¾-3	..	..
Ford	23¼	25½	25½
Can. Gypsc	9¼	9	9⅛
Cons. Gas	135-6	..	..
Ham. Bridge	15½B	..	..
Walker, G. & W.	7½	7	7¼
Int. Nickel	17¼	15¾	16⅞
Int. Util "B"	9	..	..
Ind. Alcohol	4-4½	..	..
Imp. Oil	15	14⅞	15
Imp. Tobacco	10⅛	..	..
Con. Smelt.	153	149½	149½
Loblaw	14	13¾	14
McC. Frontenac	16⅝b	..	..
Massey-Harris	7¾	7⅝	7⅜
Moore Corp.	15⅞	..	..
Page Hersey	90	89	89
Press Metals	14	..	..
Photo. Eng.	28	..	..
Canada Pavg.	4½	4¼	4¼
Int. Pete.	12	11¾	12
Service Stations	22½	21½	22½
Sup. Petro.	24	23¾	23¾
Std. Paving	13	..	..
C. Vinegar	18	18	18
Wineries	5⅝	..	..
Steel of Can.	39	39	39
Brazilian	21¾	21	21
Bank Commerce	226-7	..	..
Royal Bank	287b	..	..
Bank of Toronto	233b	..	..

Toronto Mining.
Butler, Hevenor & Co.

	High	Low	Close
Ajax	145-50	..	..
Amulet	37	37	37
Arno	8	7¾	8
Brownlee	7	6¾	6¾
C. Res.	325	..	..
Coast Copper	1050	..	..
Dome	1225	1225	1225
Falconbridge	165	160	165
Con. Man.	17-7½	..	..
Base Metals	120-35	..	..
Hollinger	840	..	..
Hudson Bay	550	545	550
Howey	29-30	..	..
Kirkland Lake	93	89	90
Lake Shore	2850	2825	2835
McIntyre	2620	2575	2590
Mining Corp.	241	230	230
Big Missouri	49	48½	48½
Abana	16½B	..	..
Man. Basin	3½-4	..	..
Macassa	49	46	46
Noranda	2675	2600	2600
Pen. Oreille	135	133	135
Siscoe	52	..	..
Sherritt Gordon	113	104	104
Sudbury Basin	71	..	..
Teck-Hughes	840	865	850
Towagnac	50-60	..	..
Vipond	122	115	116
Ventures	72	70	72
Waite-Ackerman	160-9	..	..
Wght.-Harg.	300	290	290
Sylvanite	113	107	113
Acme Oil	23	23	23
Nordon	45	..	..
Eldorado	98	91	96
Moss Mines	64	62½	63

NEW YORK STOCKS.
Biggar & Crawford

	High	Low	Close
Allied Chem.	135	132½	132½
Amer. Can.	122¼	119¾	117¾
Am. Foreign Power	39½	38⅝	39½
Amer. Radiator	17½	—	—
Am. Rolling Mills	30½	—	—
Am. Tel. & Tel.	187	186¾	186¾
Anaconda Copper	32½	32½	31¾
Atchison	182½	181¼	182½
Baldwin Loco.	24¼	—	—
Balt. & Ohio	73¼	—	—
Bethlehem Steel	56¼	53¼	53¼
Borden's	73¼	73	73
Briggs	19¾	19¼	19⅝
Byers, A. M.	48	47¼	47¼
Canadian Pacific	40¼	39¾	39¾
Col. Gas	38	37⅝	38
Col. Graph	10⅝	....	....
Comm Solvents	16⅜	16⅜	16⅜
Cons Gas	99¼	97¼	98
Dupont	94½	83¼	93¼
Elec Bond & Share	47½	47¼	47¼
Drug Inc.	74	....	....
Fox Films	32¼	28¾	28¾
Freeport Texas	37	....	....
Gen Asphalt	27⅝	....	....
Gen Electric	46⅝	45½	45⅝
Gen Foods	53⅛	....	....
Gen Motors	43½	42½	43⅝
Gen Refractories	45	....	....
Gillette	30¼	....	....
Goodyear Tire	44½	43¾	43¾
Houston Oil	51½	....	....
Hudson Motors	20	19¾	19¾
Int Nickel	17¼	16¾	16⅞
Int. Tel. & Tel.	33½	33½	32⅝
Johns-Manville	64	61⅝	62
Kennecott	23½	23⅛	23¼
Mack Truck	34⅜	..	..
Mont. Ward	23	22¾	23
Nash Motors	35	34	34
Nat Cash Reg.	28⅝	28¾	28⅝
N. Y. Central	106¾	106¼	106¼
North American	76	74⅜	74¾
Pack. Motors	9¼	9	9
Paramount-Pub.	43	32½	42½
Penns.	56⅝	56¼	56¼
Pennick & Ford	39	..	..
Public Service N.J.	86	83½	83½
Radio Corp.	22⅛	21⅜	21½
Radio K. Orph.	21	20½	20⅝
Raybestos-Man.	25¾	..	..
Simmons Bed Co.	15⅜	15½	15½
Sinclair Con. Oil	12	11½	12
South. Pac.	95¼	..	..
St. Oil of NJ	43½	42¼	42½
Studebaker	24¼	24	24¼
Stewart-Warner	17	16⅞	16⅞
Texas Gulf	49½	..	..
Texas Corp.	27⅞	27⅝	27⅝
Tiken Roll. B.	51	50	50
Union Carbide	63¼	62	62
United Corp.	25¼	24¾	25
U.S. Rubber	17¼	..	..
U.S. Steell	137¼	135⅝	136
Vanadium Corp.	57⅜	54	55¼
Warner Bros.	10⅜	10¼	10½
Westinghouse	83¼	81⅜	83
Woolworth	61⅞	61	61
Yellow Cab	12¼	11⅜	11⅞

Sales — 10.30, 300,000; noon, 1,000,000; 1.30, 1,500,000; 2.10, 1,700,000.

Hamtramck Voters Block Super-Highway

DETROIT, Mich., April 7 (C.P.).—The politically stubborn subrub of Hamtramck yesterday blocked at least temporarily, plans to buil'd an elevated super-highway from Detroit to Pontiac.

Hamtramck voters gave the proposed franchise a majority, but the vote, 1,644 to 1,595, fell short of the 60 per cent. required under its charter. Since the highway which private interests propose to build above the right-of-way of the Grand Trunk Railway, must pass through the suburb, the enterprise will have to be abandoned unless the voters reverse themselves in a later election.

TOKYO GREETS KING OF SIAM.

TOKYO, April 7 (C.P.).—Twenty-one guns boomed a salute of welcome to-day to the King and Queen of Siam when they arrived at Yokohama on the liner Empress of India, en route to the United States, whence the King will consult an eye specialist.

INTER-LISTED STOCKS DECLINE

Only Issues Which Felt New York Influence Show Any Degree of Activity.

C.P.R. OFF TO 40.

TORONTO, April 7 (CP).—Inter-listed stocks reacted in the second hour of trading to-day, giving the market an appearance of softness. The market as a whole was quiet, with only those issues which felt New York influence showing any degree of activity.

Brazilian Traction sold off approximately one point as the millers weakened again. International Nickel at 17 was down nearly 1-2 point, Noranda dipped to nearly 26 for a loss of the major portion of a point and C.P.R. sold off to 40 after opening firmer.

Walkers was down 1-4 point at 7 1-4. The oils were practically all unchanged in a slow listless market. Canada Gypsum was somewhat better above 9 and Loblaw issues indicated underlying strength. Service Stations dipped to a new low at 22.

LIGHT DECLINE NEW YORK LIST

Almost Uninterrupted Shrinkage of Share Values Progresses Well Into Third Week.

IN MEAGRE TRADING.

(By Claude A. Jagger, Associated Press Financial Editor.)

NEW YORK, N.Y., April 7.—The almost uninterrupted shrinkage of share values progressed well into its third week to-day, although its pace was slow and faltering.

The decline was moderate, and the volume of trading was again meagre. The volume of stock for sale was too small to be encouraging to the bears, but fresh dividend cutting and expectation of a dismal display of fiurst quarter earnings statements left the bull camp all but deserted. Short covering, however, caused a sluggish rally in the early afternoon.

There were numerous declines of 1 to 5 points. U.S. Steel sagged a point to a new 1931 low at 136, then recovered. Last year's minimum was 134 3-8. Rails were conspicuously weak again. Union Pacific dropped 4 and Northern Pacific more than 2, to new lows. Fox Film dropped 5 points on the announcement of new financing. Issues off 2 or 3 points included American Telephone, Public Service of N.J., Johns Manville, Missouri Pacific, Homestake Mining and McKeesport.

The market has now lost virtually all of its February gain and, as measured by price indices, is withing a few points of its January low.

WELLAND CANAL PROBE IS CLOSED

Report on Actions of Two Suspended Engineers to be Sent to Gov't.

JEWITT EXPLAINS.

ST. CATHARINES, April 7. (CP)—The Welland ship canal investigation concerning F. O. Jewitt, division engineer, and W. H. Addell, in charge of Forestry and Maintenance Branch of the canal, was concluded to-day. The sitting to-day was presided over by E. H. Lancaster, K.C., who has had charge of the brief investigation. A report of the findings will be sent to the Government by Mr. Lancaster.

Evidence heard to-day centred about the accusation that the men, who are under suspension, had had work done for them by workmen who were being paid by the Government.

Mr. Jewitt explained that he personally instructed Waddell not to spend time on his garden at Port Weller, which is Government owned but to have workmen in the employ of the branch do it. He said he considered that Waddell's time was too valuable.

In connection with his own case Jewitt declared any benefit he received was outweighed by an account whih the Government owed him for garage rental.

At one time, he explained, he used a Government garage for the car with which he was provided. Later this building was required for other purposes. He attempted unsuccessfully to rent a garage and finally used a garage at his own home. His wife being a joint tennant he submitted an account for rental in her name. The first account was not approved. At the time of his suspension the amount he considered due him had reached $150.

Woodstock Worker Has Arm Amputated

WOODSTOCK, Ont., April 7—When his right arm caught in the gear mechanism of an elevator at the plant of William Stone Company, Ingersoll, fertilizer manufacturers, Monday afternoon, John Bruce, an employee of the firm, suffered injuries which necessitated the ambutation of the arm at Alexandra Hospital last night. Bruce was standing on a ladder oiling the gears when the ladder slipped, throwing his arm into the mechanism. In addition to a severe mangling of his arm, Bruce suffered a broken rib, and was cut about the face, scraped about the body before fellow workmen could shut off the machinery. His clothing was practically torn from his body.

Falconer To Resign In June Next Year

TORONTO, Ont., April 7 (C.P.).—The resignation of Sir Robert Falconer as President of the University of Toronto will be handed to the Board of Governors in June of this year, but it will not take effect until June, 1932, Sir Robert definitely announced to-day, following rumors that he was to retire at the end of the present term.

Next year Sir Robert will have reached the age of 65 and completed a quarter of a century in office as the head of the University.

The resignation will be handed to the Board of Governors this year so they will have a year in which to select a successor, Sir Robert stated.

PLAY SAINT JOAN BIG ATTRACTION

Sybil Thorndike Resumes Name Part in Shaw's Greatest Work.

MANY NEW PRODUCTIONS.

LONDON, April 7.—(C. P. Cable.)—His Majesty's Theatre, Beerbohm Tree's Great Playhouse, returns to its true tradtion this week with a revival of Bernard Shaw's greatest work, Saint Joan. Sybil Thorndike resumes the name part, with Lewis Casson, her husband, and most of the original players with her. The play was first introduced at the new theatre in March, 1924.

Critics to-day were unanimous in declaring that Miss Thorndike's performance was even better than her earlier one and one observer remarks she contrived to shed some mannerisms which she had developed lately.

This week is notable for new productions and revivals. Unfortunately Sir John Martin-Harvey seems to have struck a dud with a piece concerning a Spanish bandit-holding up a train which apparently had only nine passengers. Critics call it a thick slab of melodrama and say he has not the ghost of a chance of success with it.

Security Prices Drop On Montreal Exchange

MONTREAL, Que., April 7 (CP).—Security prices moved downward this morning on the Montreal Stock Exchange. At noon Smelters led the decline with a drop of 4 points to 55. Eastern Dairies fell off 1½ points to 22¾ and Shawinigan sold down 1¼ points to 52½. Dominion Glass appeared on the board and dropped a point to 124 on one sale. Nickel lost 3-8 at 17, Brazilian dropped ¼ to 21¼, McColl Frontenac lost ½ at 16½, while Montreal Power eased off ¼ to 52 and Power Corporation was down ¼ at 59½. Canada Cement gained ½ at 17. Dominion Bridge and Canada Car and Foundry each lost ¼ at 48 and 16½ respectively.

FOREIGN EXCHANGE.

NEW YORK, N.Y., April 7 (CP).—Prime mercantile paper 2¾-2¼ per cent.

Foreign exchange irregular; demand rates (Great Britain in dollars, others in cents): Great Britain, 4.85 13-16; France, 3.91 1-26; Italy, 5.23 1-8; Germany, 23.79½; Canadian dollar, 1-32 of one per cent. discount.

Exports from the Irish ree State last year were only five per cent lower than in 1929.

"STRATEGIC RETREAT" OF POOLS IN STOCKS

Failing to Attract Public, Because of Disappointing Business Results Thus Far in 1931, Speculators Forced to Sell.

NEW YORK, April 7. — One almost certain result of the stock market's latest setback will be a revival of pessimism, but this will not extend into the very highest financial circles. In the latter, the early rise in stock quotations this year had been recognized as foredoomed to failure unless an unusually brisk recovery occurred in the mercantile world. Not even the extremists among bulls claim more than moderate, less-than-seasonal betterment is evident.

The persistence of the recent decline in stock prices is merely an expression of the keen disappointment following the buoyant expectations in purely speculative quarters. Failing to detect measurable improvement in business, the public refused to participate in the stock market's rise. This left the pools and syndicates hung high and dry with sizeable blocks of stock without new buyers to relieve them of their load.

The decline in the market therefore can best be described as a "strategic retreat" of the pools.

Although this column thus far has never become attuned to the widespread enthusiastic broadcasts of the optimists, there is indisputable evidence of continuation, perhaps at an accentuated rate, of those adjustments which seemingly are essential to the inauguration of a sustained upward movement in business and the stock market. The public clamor over the wage question, with the futile protests against the extension of the wage-cutting movement, but hides the more important fact that in numerous industries the wages and salaries have been sharply lowered. If as many of our prominent bankers have so loudly proclaimed, lower wages are prerequisite of business improvement, then the more than two hundred wage cuts, averaging over 10 per cent., made during March, represent a distinct step toward the hoped-for upturn in industry and trade.

$3,157,876 EARNED BY THE FORD MOTORS

Total Sales and Other Income For 1930 Aggregated $45,858,087.68.

WINDSOR, Ont., April 7.—(By the Canadian Press.)—Net profits of the Ford Motor Company of Canada Limited, during 1930 totalled $3,157,876 after deduction of all charges for manufacturing, selling and general expenses including reserve for depreciation and provision for income tax, according to a report presented to-day at a meeting of the directors.

Total sales and other income aggregated $45,858,087.68. Output, including sales to affiliated companies in British overseas territory reached 70,259 cars and trucks and 2,186 tractors.

A reduction in inventory of $1,031,439 at the close of 1930 was reported. The total inventory then stood at $,733,648.

The company's surplus is given at $28,436,965. There were outstanding at the close of the year 1,588,960 shares of class "A" non-voting stock and 70,000 shares of class "B" voting stock.

Net earnings of the company were equivalent to $1.90 per share of outstand ing stock, the report indicated.

Injunction Is Granted To Lansing Corporation

TORONTO, April 7 (By The Canadian Press).—On the application of Durant Motors Corporation, of Lansing, Mich., Mr. Justice Logie at Osgood Hall to-day granted an injunction until April 13, 1931, restraining Durant Motors of Canada, Ltd., from ratifying, approving or dealing in any way with the proposed sale of the assets of Durant Motors of Canada, Ltd., including the good-will to a company to be known as Dominion Motors Ltd., or to any company, person or firm.

The interim conjunction also restrains the Canadian company from doing any act or duty inconsistent with the provisions of the agreement between the plaintiff and the defendant dated November 17, 1921.

WINNNIPEG TOILERS LEAD REGINA CAPS

Snatch 24-22 Victory From Capitals in First of Two Game Series.

REGINA, Sask., April 7.— (By the Canadian Press.)—Toilers of Winnipeg, perennially prominent in the Canadian basketball playdowns, face a hard task if they are to add to their domination of the Manitoba-Thunder Bay area, twice Canadian title-holders. The Toilers hold a bare two-point edge as they enter the second match of a two-game series tonight with Regina Capitals, Saskatchewan winners.

Down four points at half time and nine points a little later, Toilers rallied last night in the first match of the total-score round to snatch a 24-22 win from the Capitals, Rangy Paul McKinnon, captain of the Caps, was the outstanding player of the night, grabbing a dozen points. Lauder Phillips, Toiler forward, was the best of the invaders, notching nine points.

MISS M. BENNETT

(Continued from Page 1)

and probably other parts of the continent, returning to Ottawa some time in May.

Major Herridge, who was recently appointed Canadian Minister to Washington, will be accompanied by his bride when he takes over his duties there, some time during the summer. Miss Bennett has been a most popular and charming hostess for her brother ever since he was chosen leader of the Conservative Party and it will be with regret, as well as with wishes for her happiness that the women of the Dominion will bid her au revoir when she goes to Washington to assume her duties as the official Canadian Hostess.

More can be accomplished by working together than by individual efforts. United effort accomplished more than individual enterprise.

MINING BRIEFS.

TORONTO, April 7.—(Special to Examiner.)—Mining market followers to-day were very evidently pleased with the performance given by Canadian golds in New York yesterday. In the face of a generally soft feeling several of the dividend payers moved upward in firm independent action with the strength reflected on the opening of the local boards to-day. A well known mining broker, who was in New York over the week-end reports "They certainly are interested in the golds over there."

According to a wire from Mutch's Mining Service, Aldermac is building a railroad spur to its property prior to starting. This is understood to refer to commencement of construction of the 500 ton mill financing of which is being gone through a bond issue recently authorized by shareholders. The mill will treat the company's relatively low grade copper ores. Producing pyrite for use in the Freeman sulphur process and copper concentrates. The property consists of 750 acres in Bois Chatel township, Rouyn area.

The Wall Street Journal reports that Dome mines production for March amounted to $258,635 compared with $271,750 in February and $361,767 in March, 1930.

Word from unofficial but supposedly relative sources is that Wright Hargreaves has intersected on the 700 foot level an important ore body giving high value. Gossip around the board rooms has it that 65 feet of $18 ore has been opened up on one of the lower levels, with sections up to 10 and 12 feet running $30 to the ton.

Preliminary estimates for the first three months of 1931 indicate that Hollinger is realizing net profits of approximately $1,000,000 quarterly. The regular dividend of five cents per share every four weeks amounts to $3,198,000 annually. It is suggested that as earnings are about $800,000 in excess of requirements, further bonuses may be expected. A bonus of five cents half yearly could be taken care of without difficulty, it is pointed out.

Officials of Columario gold mines report word was received to-day from the property that drifting on the No. 7 vein had continued for 60 feet from the portal with the last 30 feet showing an average width of over three feet of high grade ore. The vein is still in the face of the drift which will be pushed ahead for 200 feet before cross cutting to Nos. 5 and 6 veins is undertaken.

Word of assembling the first dredge of the McLeod River Mining Corporation is going ahead steadily, according to officials, and the plant should come into production on schedule some time in May or early in June. The dredge is being assembled at Peers, Northern Alberta, and will work on placer ground in the McLeod River. Completion of present financing will cover erection of the dredge at the company's obligations and leave some $28,000 for working capital, it is stated.

First Secession Move Is Made In N. S. Wales

SYDNEY, N.S.W. April 7. (AP)—The first concerted move for secession of the northern sections of New South Wales where there is bitter opposition to Premier Lang's policy of debt repudiation, took place at the Maitland town hall to-day.

One hundred and fifty delegates, representing the affected territory, met and adopted a draft constitution for a new federal unit to be called New England.

An equally strong campaign is being waged in the Riverina district of the State for secession of that area.

Brockville Cellar Yields Human Bones

BROCKVILLE, Ont., April 7 (C.P.). — Excavations for a cellar in the northern part of the town resulted in the uncovering of human bones believed to be those of a Brockville pioneer who died in 1839. No trace of the original coffin had disappeared, but a plate was found bearing that date and a name that was illegible except for the word Thomas. The property was an early burying ground for the community, and the bones were ordered placed in another box by Dr. E. B. Moles, Medical Officer of Health, and reinterred in the Brockville Cemetery.

Winnipeg Review

Special Service to The Examiner through the courtesy of E. J. Bawlf Company, Grain and Stock Brokers, of Toronto

Wheat prices opened about two cents higher yesterday morning based largely on the sharp bulge in Chicago on Saturday when this market was closed. The market held very steady during the first period with a mixed trade going on. The best support was coming through commission houses which absorbed the offerings from longs who were taking profits. The market turned dull after the first hour, locals pressing which caused prices to decline about 3-4 from the early high mark, but these offerings were well absorbed by commission houses and on some spreading between here and Chicago, and when the market refused to sink lower, the previous sellers covered up and prices were again brought back to the high mark, but this upturn was difficult to hold. While some export business was reported over the holidays, the amount was reported as small, being principally confined to durums, local exporters and seaboard houses were doing very little. The market yesterday was largely a local affair. Chicago held the Saturday bulge of about three cents fairly well and yet there was no real reason given for the strength, unless the market had become a little oversold. There was a very good demand for cash wheat, but offerings were quite small, and spreads were 1-8 to 1-2 better for some grades. Shippers are picking up the top grades which are better for opening of navigation about ten days hence. There was little or no change in the flour situation which is very quiet. North American shipments last week: Wheat and flour were less than five million bushels, total world shipments being 13,887,000 bushels. The Canadian visible supply decreased 882,000 and the United State visible decreased 665,000 bushels, very small decreases for this season of the year.

Coarse Grains.—These markets were all higher in sympathy with the strength in wheat; oats closed 5-8 to 3-8 higher, barley 5-8 higher, and rye 7-8 higher. Flax market was strong, closing 2 3-8 to 1 3-4 higher.

Liverpool cables due 1 1-8 to 1 1-4 higher based on Winnipeg.

German Bank Rate May Be Cut In April

BERLIN, April 7.—Berlin banks consider reduction in the Reichs-bank's official discount rate during April by one-half of 1 per cent a possibility. The reasons adduced for this belief are the fall in Reichsbank discounts during the third week of March to the lowest level reached in many months, followed by an increase last week which was smaller than normal. The prospect of a lower bank rate is also encouraged by the steady although slow increase of the Reichsbank's reserves and the fall of interest rates on the open market which has resulted from the continuing inflow of foreign short-credits.

Mortgage Foreclosure Brings Death To Two

HOUMA, La., April 7. (CP)—Two were dead, a woman was widowed, and five children were orphaned here to-day because of the foreclosure of a mortgage on the home of Aurestile Hotard, 80-year old fisherman.

Hotard, depressed by the foreclosure, propped a shotgun on a fence and shot himself to death. He is survived by his widow and five children.

His half-brother, Wilfred Dupre, heard of the suicide and started to the scene in an automobile. En route he struck and killed Bessie Bourd, a five-year-old school girl who ran into the path of his car too quick for him to dodge her.

Electrification of the main railways line between Stockholm and Malmo, Sweden, is to be started this year.

SEVERAL ADVANCES ARE MADE IN CANADIAN GOLD SECTION

Canada-Brazil Trade Relations Foreseen

PERNAMBUCO, Brazil, April 7 (By Claude Melancon, Canadian Press Correspondent). — That commercial exchanges between Canada and Brazil are possible nobody among the Canadian Trade and Goodwill Mission doubts. It is only a matter of finding out the ways and means; but it can be said a momentous step has been made in that direction.

While touring Pernambuco, or rather Recife, as the Brazilians call it, on their brief stay here, the Canadian delegation did not forget their mission. By questioning their courteous and benevolent Brazilian guides — in French generally — they found out a few interesting things. For example, that the State of Pernambuco, with a population of two million inhabitants, buys only 15 per cent. of its wheat and flour from Argentine. The other 85 per cent. is imported from the United States. From the latter country it also buys 90 per cent. of its canned goods and a large quantity of the fruits grown in temperate climate.

In front of each grocery store in Recife are large stacks of New Zealand or Californian apples, a delicacy which apparently enjoys as much popularity in the tropics as the orange in Canada, and which should be still more in demand once the lusciousness of the Canadian grown is revealed to the southern consumers.

In return for Canadian wheat, canned and manufactured goods, and fruits, Pernambuco could export to the Dominion, among other things, delicious pineapples, candied fruits and high-grade tobacco, all products which could readily satisfy the exacting Canadian taste.

KING IS VICTIM OF BRONCHITIS

Attending Doctors Say Patient Progressing Favorably Although Slowly.

KEEN PUBLIC INTEREST.

WINDSOR, England, April 7 C.P.). — Great Britain got something of a shock at noon to-day when it was learned from the issuance of an official statement that the King, who the country was comforting itself by believing, was only suffering from a slight cold, was a victim of bronchitis.

The attack, it was stated, was of a sub-acute nature, and the patient, it was said, was progressing satisfactorily, though slowly.

The statement brought sharply home to the nation, however, that it is barely two years ago since the King was hovering between life and death from a chest disorder which originated in a cold caught on Armistice Day, 1928. The King's health has been a matter of keen public interest ever since his recovery the following spring.

The national dismay that he was again in need of doctor's care from a bronchial attack was tempered by the reassuring statement of satisfactory progress, which was accompanied by the announcement that the King was not even confined to his bed.

Lord Dawson of Penn, the King's physician, visited him during the week-end, and motored to Windsor again to-day. Sir Milsom Rees, laryngologist to the Royal household, has also seen the King, in addition to Dr. Henry Martin, who is in residence at Windsor Castle.

The Chamber of Commerce is the bulwark against community and business selfishness.

NO ELECTRIC CHAIRS IN MICHIGAN VOTERS DECIDE AT SPRING ELECTION

Life Imprisonment Will Remain as Most Severe Punishment For Murder.

REPUBLICANS VICTORIOUS.

DETROIT, Mich., April 7.—A proposal backed by Governor Wilber M. Brucker to re-establish the death penalty for murder in Michigan was defeated overwhelmingly in yesterday's Spring election.

The death penalty was abolished in the State 84 years ago, with life imprisonment remaining as the most severe punishment for murder. There has not been an execution in the Commonwealth for 100 years. Treason is the only offense punishable by death.

No Electric Chair

The proposal that an electric chair be set up in the State Prison at Jackson was defeated in a Statewide referendum by a majority which probably will reach 55,000. With 1,771 precincts out of 3,407 reported, the vote was: For 137,573; against 163,168.

In contests for State office, Republican candidates won over their Democratic opponents by large majorities. Former Mayor Charle Bowles, of Detroit, was defeated in an attempt at a political come-back. He ran against Judge John P. Spallen for Judge of the Recorder's Court. Bowles resigned from the Bench to run for Mayor 18 months ago. He was selcted and then was recalled from office after serving six months. In yesterday's election he sought to regain his place on the Bench.

Cayuga Hydro Worker Drowns Out Fishing

CAYUGA, Ont., April 7 (C.P.) — Blake Kohler, an employee of the Cayuga Hydro-Electric, met his death in the waters of the Grand River when fishing to-day.

Kohler called for Otto Smith, who was to accompany him on the fishing trip, and as his companion was not ready, Kohler got into the boat alone and started out. It is believed he suffered a sudden seizure, for when Smith arrived, the man was lying head downward in the shallow water. Deceased leaves a wife and a young daughter.

HEADMISTRESSES VISIT SAINT JOHN.

SAINT JOHN, N.B., April 7. (CP)—The party of 12 British headmistresses touring Canada made early morning arrival in Saint John to-day.

The visitors were guests at a number of functions held in their honor.

BLIND SEEK RELIEF.

WINNIPEG, Man., April 7 (C.P.).—Appeals to Premier R. B. Bennett and Hon. John Bracken, Premier of Manitoba, have been forwarded by the United Blind Pensions Committee of Manitoba, urging establishment of a Dominion-wide measure of pensions to afford relief for needy blind persons in Canada.

Balance of Standard List is Irregular With Base Metals Somewhat Easier.

OILS FIRM IN TONE.

TORONTO, Ont., April 7 (C. P.).—Advances established by the Canadian gold stocks in New York yesterday were well maintained on the opening of the Standard Stock and Mining Exchange today, with several issues adding to their gains. Balance of the list had an irregular appearance with oils firm and base metals somewhat easier in tone.

Wright-Hargreaves and Sylvanite were active features, the former moving up 9 from Saturday to $2.99 at mid-day and the latter showing a gain of 6 at $1.13. McIntyre was up three-quarters. Teke Hughes, 20, Granada 5 and Hollinger and Dome 10 apiece. Lake Shore sold off a few cents and Mining Corp. dropped 16 to $2.25. Macassa, Tashota and Moss were strong spots in the cheaper golds. Liquidation in Eldorado carried the price down to a low of 90 from whih it rallied to 95, off 10 at noon.

Continued softness of metals in London was reflected in quiet trading and easier feeling in the base metal section. Noranda lost three-quarters to $26.25 and Nickel was down a quarter to $17.

Homestead and Olga advanced a few cents each, showing the only significant changes in a firm oil group.

Westinghouse Company Directorate Returned

HAMILTON, Ont., April 7.—(CP)—The 27th annual report was presented at the annual meeting of the shareholders of the Canadian Westinghouse company in this city to-day.

The statement showed the current year's net earnings from all sources, including investment returns, royalties, etc., to be $2,873,535.47 after deduction of $379,000 written off various property and plant accounts for depreciation, $100,000 transferred to the employees pension fund. Dividends amounting to $1,620,000 were paid during the year and the remaining balance, $1,253,535.47 has been carried forward to the credit of profit and loss account.

DOMINION

(Continued from Page 1)

tion. No immediate variation in procedure was contemplated.

Proceedings In Private.

Proceedings of the conference this morning were in private, but at adjournment it was announced that preliminaries occupied the short period of sitting. Premier R. B. Bennett opened by indicating that the conference had grown out of the Imperial Conference of 1926, which set out the well-known declaration of status as between the Mother Country and the Dominions. At that conference a commission was named to consider ways and means for bringing the laws of Great Britain and the Dominions into line with the changed status; and subsequently a conference on Dominion legislation had been held in London in 1929, at which certain recommendations as to changes were drafted. The Imperial Conference of last year had approved the recommendations made by the 1929 gathering in London.

The question of the position of the Provinces of Canada, in the event of the proposed legislative changes being made, had been raised, said Mr. Bennett, and he had communicated with the Premiers at the time of the last Imperial Conference. Subsequently it was agreed to leave it to Canada to draft the clause in the proposed statute of Westminster relating to this Dominion.

Informal Draft

The Prime Minister laid before the conference an informal draft of the proposed statute of Westminster, together with some suggestions by the Dominion Government as to how questions raised by the Provinces with respect to proposed amendments to the British North America Act might be dealt with.

One of the Provincial Premiers raised the question as to whether or not a definite method of amendment to the constitution could not be worked out, with provision for Provincial participation.

In answer to this, Mr. Bennett stated that it was the considered view of the Dominion Government that a conference to discuss this question should be held within the next two or three years, but at present it was not proposed to make any variation in the procedure of amending the constitution.

A brief discussion, dealing with matters of procedure, etc., followed the statement of the Dominion Prime Minister. To this, Premier Taschereau of Quebec; Premier Henry of Ontario; Premier Baxter of New Brunswick, and other contributed. At its conclusion the conference adjourned and its members went down to welcome His Excellency the Governor General. Following the ceremonies of welcome, delegates were luncheon guests of Premier Bennett.

The afternoon sitting, which will be in private, is scheduled to open at three o'clock.

MAXTON BREAKS WITH MOSLEY PARTY.

SCARBOROUGH, Eng., April 7. — (C.P.).—James Maxton, Independent Labor Party leader, announced to-day that the executive committee of the party had decided that the membership in the new Mosley party was incompatible with membership in the Independent Labor Party.

Members of the Independent Party, he said, who are also members of the Mosley party, will be expelled. The conference of the party, he said, had endorsed unanimously the action of the executive committee.

JOHN KELLETT IS FINED $100

Haliburton Resident is Convicted of Having Liquor Illegally —In Lindsay Court.

CONSTABLE APPOINTED

LINDSAY, April 7. (Special to The Examiner). — A fine of $100.00 and costs on the charge of having two liquor permits, were imposed on John Kellett alias "Larry O'Brien" of Haliburton by Police Magistrate today.

Kellett had already served about three weeks in the county jail.

Constable Appointed

The village of Fenelon Falls, which dispensed with the services of a constable several months ago, has appointed Maurice Irwin, of Buckhorn, to that position at a salary of $75 per month. It will be recalled that after the village had dispensed with the services of Constable Gordon, the latter launched two actions in the court, claiming salary for a certain period and also claiming remuneration for acting as assessor. Both actions were dismissed.

Old Resident Dead

One of the best known residents of the town, in the person of Albert Coleman Babcock, pased away at his home, Oakwood Road, on Good Friday, in his seventy-fourth year. The deceased was a former employee of the old Grand Trunk Railway, and for a number of years was a merchant in Lindsay. For two years he was Deputy-Reeve as well as a member of Victoria County Council.

May be Former Resident

It is believed that one, Lloyd Jackson, who with two other men, met death in a truck collision near Niagara Falls left Lindsay a couple of years ago to reside in Brantford, his friends not having heard from him during that period. Mr. Jackson has been in touch with the authorities, but has received no definite information.

WHEN JOINTS

Are Stiff Or Inflamed Creaky Or Swollen

Rub In Joint-Ease And Rub It In Good

Here's a wonder working substance that soaks right in thru skin and flesh right straight down to the ligaments and joints and swiftly drives out pain and agony and reduces the swelling.

Joint-Ease has often been called the magic emollient because of its uncanny power to bring quick comfort to the most obstinate cases of rheumatism, neuritis and sciatica.

Without waste of time it knocks out lumbago and ends stubborn backache that nothing else seems to help.

You'll like Joint-Ease because it's good for so many ailments—stiff neck for one thing and sore muscles and also feet that are so sore that to walk means agony.

Joint-Ease is made in Canada and sold by all stores that sell good medicines—A generous tube for 60 cents —and rigidly guaranteed.

REGULAR MEETING TRENT RIVER L.A.

Mrs. William Preston Presides at United Church Society Gathering.

TRENT RIVER, April 7 (Examiner Correspondence).—The regular meeting of the Ladies' Aid was held on Wednesday afternoon in the United Church, with an attendance of sixteen.

The president, Mrs. William Preston, had charge of the meeting, and after the opening exercises, for which Miss Bessie French was organist, the deaconess reported having sent flowers to three friends who have been confined to their homes through illness. Material was distributed to some of the members who were willing to make it up into cushion tops for sale.

It was decided to hold a ten-cent tea at the May meeting and four from each district to take their turns in providing the lunch at each tea. Mesdames Wm. Preston, Jame: Longmuir, John Scott and James Mann were appointed to be responsible for the tea hour in the May meeting.

One new name was added to the list of membership of the society, which now numbers over forty.

Some discussion was entered into concerning the holding of a bazaar and sale of home-made cooking during the summer.

The roll call was answered by each member responding with a verse of Scripture, and this will be repeated at each regular meeting.

Y.P.S. MEETING HELD AT BETHANY

Interesting Program Provided Under Leadership of Christian Fellowship Society.

WOMEN'S AUXILIARY MEETS

BETHANY, April 7.—(Examiner correspondence.)—The weekly meeting of the Young People's Society was held in the United Church on Wednesday when the meeting was under the leadership of the Christian Fellowship committee.

The President was in charge of the meeting for the opening exercises following which Miss Hazel Jackson had charge for the following Easter program: solo, Mrs. Scott, scriptural reading, R. Carlton; lesson explanation, Miss Cochrane; duet, B. Monk and Miss M. Jackson "Alone the Saviour Suffered", topic, Rev. Mr. Scott, speaking on the joining of the church and what is achieved by so doing; solo, "Easter Bells" Miss Doris Driver.

W. A. Meets

The members of the Women's Auxiliary of St. Paul's Church held their April meeting on Thursday afternoon at the home of Miss Emily Preston, with 19 members present.

Mrs. Fierheller, president of the Association, was in charge of the meeting when letters were read from the Executive of the annual convention to be held in Toronto, Commencing May 11 and two delegates are appointed to attend the Toronto annual from the Bethany branch.

Dorcas work was discussed and planned. A bale will be prepared for sending to the Northland where Miss Hamilton spent one and a half years and is at present home on furlough. Miss Hamilton has given the Auxilary a very pleasing address on life at the Northland.

After the business part of the meeting work was commenced at the various tables and continued until five o'clock when the meeting was brought to a close when a delicious supper was served bythe hostess Miss Preston and Mrs. Carscadden.

Good Friday Service

Service was held in the United Church on Good Friday morning at 11 o'clock, when Rev. Mr. Scott delivered a fine address on the words, "And they compelled one Simon, a Cyrenian, who passed by coming out of the country, the Father of Alexander and Rufus to bear his Cross."

The choir gave special music and a trio was given by J. J. Clarke, Mrs Scott and Miss Hazel Jackson, entitled, "What More Could Jesus Do."

At the close of the sermon a beautiful quartette, "The Old Rugges Cross" was given in very pleasing manner by Miss Driver, Mrs. Scott, Mr. Clarke and Mr. Preston.

Evening Service.

A Good Friday evening service was held in St. Paul's Anglican Church when the choir contributed special music and the rector, Rev. Mr. Fierheller ably spoke from the text found in John 18:11, "The cup which my Father hath given me shall I not drink it."

BETHANY.

Miss Jean Thorndyke, of Toronto, is spending the Easter vacation at her home here.

Miss Washington left on Friday to visit her sister, at Enniskillen, for a few days.

Mrs. Ross, of Toronto, spent the week-end with her mother, Mr. McKinley and Miss McKinley.

Miss Laura Morton, of Deloro, is home for the Easter holidays.

Mr. O. H. Magill and Miss Mae were visitors to Peterborough on Saturday.

Mr. Deyell, of Peterborough, was the guest for a couple of days, of Mr. and Mrs. Flack.

Mr. Frank Hamilton, who is attending University in Toronto, spent Good Friday at his home here, returning to the city on Saturday.

Mrs. Ross Carr, of Toronto, spent the holiday with her parents, Mr. and Mrs. T. G. Jackson.

Mr. H. Cross, of Toronto, was a guest at the parsonage of Rev. Mr. and Mrs. Scott, over the week-end.

Mr. Carl Monk has recovered his health and was able to preside as organist of St. Paul's Anglican Church.

Miss Gladys Rogers, of Lindsay, is a guest of her grandmother, Mrs. William Davis.

Misses Mildred and Dorothy Sisson, of Toronto, are home for the Easter vacation.

Mr. Aubrey McCarthy, of North Bay, who spent the holiday with his parents, Mr. and Mrs. W. McCartney, has returned to resume his duties at North Bay.

Bryon Rogers, of Lindsay, is holidaying with friends at Manvers Station.

Mr. Fred Grey, of Ballyduff, spent Sunday with friends in the village.

Rev. Mr. Fierheller held service at St. Paul's Anglican Church, preaching from the text, St. Luke 24:8.

Russia bought last year three times as much construction machinery in Germany as in 1929.

Indigestion Pains Made Me a Wreck No Trouble Now

Constipation, Nervousness Gone Too, Since Taking "FRUIT-A-TIVES"

"For years I suffered terribly with knife-like pains from Indigestion. Was badly constipated, too. No medicine helped. I was a nervous wreck. After reading about "Fruit-a-tives" I decided to try them. Almost at once my stomach stopped troubling me, I could eat everything I wanted. My nerves calmed down and Constipation disappeared. — Mrs. H. Dauray, Pointe Gatineau.

Thousands of people praise "Fruit-a-tives" as quickest, surest relief for indigestion, stomach pains, constipation, nervousness, headaches backaches. Why? This famous Canadian doctor's discovery combines the finest herbal tonics with a special secret extract of apples, oranges, prunes and figs—Nature's own remedies to make and keep you well. No habit-forming drugs.

For new health, vigor quick, get "Fruit-a-tives" from druggist today. Results guaranteed or money refunded promptly.

CAMPAIGN ENDS IN BITTER FIGHT

Chicago Voters Go to Polls Today to Elect Thompson or Germak.

ALDERMEN ELECTION.

CHICAGO, Ill., April 7 (C.P.).—Chicago was deciding to-day whether Mayor William Hale Thompson can be toppled from the mayors chair.

With perfect weather promised for the entire day, preliminary estimates fixed at more than 1,000,000 the number of persons voting to decide if "Big Bill," the self-styled builder, or Anton J. Cermak, immigrant miner, shall rule American's second city.

Thompson carried the Republican banner, and Cermak the Democratic.

Both candidates told the voters that Chicago's future was the big issue, Thompson charging that the influence of Cermak, who is chairman of the County Board, has besmirched the name of Cook County, while Cermak demanded that the voters clean out the City Hall and free the city from gangsters.

Thompson had the support of the non-partisan Better Government Association which asked, "Shall we establish a Chicago Tammany?" a cry which was reiterated by Thompson's followers.

Starting out mildly, the campaign wound up last night with bitter words coming from both sides, but in spite of this officials were not looking for any outburst of election disorders.

"Big Bill," sometimes referred to as Chicago's cowboy mayor, and regarded as a master showman of United States politics, said it was his last campaign, regardless of whether he is elected as the World's Fair Mayor.

Carrying their fight right up to the last minute, the supporters of both candidates gave downtown Chicago the atmosphere of a political holiday.

If Thompson is elected it will be his fourth term as Mayor.

In addition to picking a Mayor, Chicagoans were selecting aldermen in 21 wards.

FARMER'S MEET

(Continued from Page 1)

lines at once whether both are erected now or later; and in cases of disputed settlements the Commission agreed to consult the Pickering committee.

In brief, this is a union of farmers for the safeguarding of their individual rights.

Mr. McIntyre points out that not only are the farmers whose properties are utilized by the Commission financially affected, but also all other farmers in a municipality, whose farms would have to bear the increased assessment caused by depreciation of the properties over which the Hydro lines are laid. For example, in Otonabee it has been estimated that the proposed lines would cause a shrinkage in assessment of $25,000, and this would have to be recovered by spreading it over the other properties in the township.

Farmers and especially the municipal representatives are requested to attend Saturday's meeting. So far there has been no organizing committee at work, but the response to Reeve McIntyre's suggestion has been so general that he was encouraged to proceed with securing the County Council Chamber for the purpose of getting the farmers together. Townships which are expected to be represented are Manvers, Cavan, South Monaghan, Otonabee, Asphodel, Belmont and Marmora.

However, residents of other townships who may be interested in this movement are just as welcome as those of the sections mentioned above. The success of this effort will depend upon the farmers themselves, and as "in union there is strength" it is hoped that many of them will attend the organization meeting next Saturday.

In attempting to escape from German customs officials, near Aix-la-Chapelle, Germany, recently, a woman caught smuggling goods across the border ran on to the railway track and was instantly killed by an express train.

PORTUGAL SENDS FORCE TO SUBDUE MADEIRA REBELS

Bitter Battle Expected Before Troops Will Be Able to Land on Island.

REVOLTERS WELL ARMED.

All Warships and Troops Being Mobilized—Political Deportees Blamed for Outbreak.

LISBON, Apr. 7.—(AP)—An expeditionary force headed today for Funchal, Madeira, where revolters have usurped the Portuguese authority, may have to fight bitterly in order to land on the Island. Anywhere but at Funchal will be of little use since the city is shut off from the remainder of the island by a mountain wall 4,000 feet high and deep ravines make progress toward the city impossible.

Funchal itself is defended by strong natural fortifications and high calibre United States naval guns left there during the Great War. A strong rebel force might be able to repel a much larger attacking force.

Practically every seaworthy warship in the Portuguese navy is being rushed to the island, with 600 infantry and a contingent of light artillery due there Wednesday. The coastal gunboat Zaira set out for Funchal last night and the Vasco da Gama is leaving today. Naval airplanes are being taken along.

Cavalry Objects

During embarkation of troops yesterday the Fifth Light Cavalry regiment refused to leave for service in Madeira on the plea that they were unwilling to fight their countrymen. They were ordered to return to their barracks and their places were taken by the Seventh Cavalry.

To meet the emergency, authorities have cancelled all army leaves, and naval officers and sailors are under orders to join their ships within 24 hours. The Lisbon garrison is known to be loyal to the regime, but in some quarters doubts are expressed as to the garrisons at Coimbra and Oporto.

A Government communique last night announced insubordination of forces at Funchal and said that since Colonel Silva Leal, sent there during the February bread rioting, had been made unable to carry out his duties, Colonel Fernando Borges had been appointed special delegate commandant and commander in chief of the expeditionary force. Political deportees were blamed for the rebellion.

The gunboat Tamega, doing duty at Funchal, has gone over to the rebels.

COUPLE FOUND DEAD IN HOME

Five Burners Were Found Wide Open in the Gas Range.

BOTH HAD BEEN ILL.

SPRINGFIELD, Vt., April 7 (Special to The Examiner).—Seated side by side, their hands clasped tightly, Frank A. and Bertha Cadwell Crane, 65 years of age, were found dead here to-day in their home.

Five burners were wide open in the gas range which they were facing. They had launched themselves into eternity as they had lived during 43 years of wedded companionship—together.

A farewell note, containing their obituaries in tabloid form, with instructions where to find their wills and where to bury them, was found in a Bible on the table behind them. They left the front door off the latch so it wouldn't have to be forced open, and in a postscript to their note asked a neighbor to put on the night lock and take the key, after the bodies were removed.

The couple were fairly well-to-do, Crane being a retired merchant, but both had been ill. "Forgive us, but we are so blue," they wrote in their farewell to the world.

Last night they had asked Mrs. Conlon to call them if they seemed to be sleeping late. She went to the back door and could not get in, and so notified their physician, Dr. E. H. Judd, who entered the front door and found the bodies. The couple, who came here about 40 years ago, had no children and there are no known relatives.

Fenella

Miss Ruth Knox of Peterborough Normal School and Miss Gertrude Knox of Toronto University are with their parents, Mr. and Mrs. James Knox for the Easter holidays.

Miss Elva Bowen has gone to her home in Castleton for the Easter season.

The sad news was received here recently, of the death of Mrs. Isaac Montgomery of the State of Oregon. Mrs. Montgomery was formerly Miss Euphemia Waldie, whose girlhood days and early married life were spent in this community. Archie Waldie, Fenella, is a brother of deceased.

Charles Childs, an employee of Cephas Brisbin, while rolling logs in the mill yard of F. J. Slade, had the misfortune to meet with an accident, whereby two small bones in his foot were broken. After medical attention he is resting easily at the home of his employer.

Miss Florence Macklin has returned home from Port Hope where she has been visiting friends and relatives for the past three weeks.

Mr. and Mrs. Howard Macklin and Clark Jewell, attended the sale at Cobourg on Wednesday and Thursday of the farm stock, implements and household furniture of Edward Budd.

Those from this vicinity who attended the funeral on Wednesday afternoon, of Mrs. Thomas Williamson, Hastings, were: Mr. and Mrs. J. H. Mouncey and Miss Mildred Lean, Mr. and Mrs. James Curtis, Mr. and Mrs. Cephas Brisbin, John Herrington, Mr. and Mrs. A. Nill and Mrs. Clark Jewell. Mrs. J. H. Mouncey and Miss Mildred Lean are daughters of the deceased.

Mrs. Lily Turner, Roseneath was a recent guest of her cousin, Mrs. G. Montgomery.

Mrs. Cephas Brisbin has returned from Port Hope where she was guest of her aunt, Mrs. Thomas Graham for a few days.

Miss Ruby Warner is spending her Easter holidays with relatives in Cobourg.

They Dare Not Call Him Skinny Any More

No, never again—he found a way to add 15 pounds of solid, stay there flesh to his bones and his sturdy, manly figure causes taunting young men to know their place—he can handle any of them now.

Skinny men and frail youngsters need and should have the weight building, vitalizing substance in McCoy's Cod Liver Extract Tablets to develop bones, body, and mind—they put energy and ambition into weak people—they make you vigorous.

Get 60 sugar coated tablets (McCoy's) at McDermid & Jury, McDermid's, Bond's, Lynch, and Payne's, or any drug store anywhere—take them as directed for 28 days—then if you don't gain at least 5 pounds, get your money back—Just ask for McCoy's.

HIGH DIGNITARIES

(Continued from Page 1)

presented by John Barlow, President of the St. George's Society.

"This society, established 87 years ago, has for its primary objects the upholding of the high traditions of the motherland," said Mr. Barlow, "the fostering in this great Dominion of the principles of justice, humanity and service, which have made our glorious Empire the bulwark of Christian civilization, and rendering of assistance, moral and when necessary financial, to our fellow-countrymen when first they arrive as strangers within our borders.

Mr. Barlow declared that His Excellency's predecessors having been enrolled honorary members of the society, it would be most gratifying to our entire membership if Your Excellency would allow your name to be entered upon our roster."

Station Thronged

The station was thronged. A guard of honor from the Governor General's Footguards was drawn up in the concourse, while a detachment from the Ottawa (Cameron) Highlanders contributed further color to a dazzling scene. His Excellency passed down the ranks, followed by members of his entourage, and entered the large waiting room where, decorated with gorgeous blooms, a platform had been reared on which the Governor General would receive members of the Privy Council, the diplomatic corps, the justiciary and other notables.

A salute of 19 guns from Parliament Hill synchronized with the descent of His Excellency from the train.

To the strains of martial music, the Vice-Regal Party proceeded to their state carriage outside the station, where awaited an escort of the Princess Louise's Dragoons. The streets were lined with enthusiastic citizens as Their Excellencies drove slowly along Mackenzie Avenue and down by the banks of the Ottawa River to Government House.

PUMPER REPAIRS

(Continued from Page 1)

factory, since it would remove the necessity of excavating.

Permission was granted George W. Mulligan of the Gospel Hall, to hold religious services on Sunday evenings in Confederation Square.

When the Finance Committee report was read, Alderman Tuggey requested that the bill of $1,538.53 for the repair of the Fire Brigade pumper be held up until the Council received an itemized bill, "I understand that $900 of this amount went out as wages" stated Alderman Tuggey.

Alderman Cotton, chairman of the Fire, Water and Light Committee, said he had an itemized bill and Alderman Phelan, chairman of the Finance Committee, said he had been all through the bill and it was all right. "They had to tear the whole pumper to pieces," explained Alderman Cotton.

Alderman Tuggey's motion carried and the bill will be considered by the Finance Committee.

The selection of the 70 tons of coal for the Fire Station was again referred to Alderman Cotton. Inquiries as to a cheaper grade of coal to be used with the blower in the station fixed the price at $6.30 a ton delivered in the station. The Conger Lehigh Coal Company in the tenders received by the Committee was the cheapest, and will probably be accepted.

It was moved by Aldermen McNabb and Turner that the following streets be added to those to be storm drained: Bethune street from McDonnell street to London street, London street from Aylmer street to Stewart street.

John Edgar of the Peterborough Horticultural Society, appeared and sold each Alderman a membership in the society.

Roy A. Wainman was appointed caretaker of the city clock in the Market Hall tower at a salary of $50 a year. "His duties be to keep the clock well oiled and greased and wound and to make such changes as to have the clock showing the correct time" read one paragraph in the agreement.

A bylaw was passed to prohibit the storing of gasoline, oil and naptha in the city without the permission of the City Council. This applies only to buildings that may be used in the future for the storing of these inflammable fluids and not those in present use.

Aldermen Phelan and Cotton moved that 100 printed copies of the auditor's report be printed. The auditor, F. J. A. Hall, reported that he had examined the city's books and found them all correct.

Aldermen Stocker and Macdonald moved that a sidewalk be constructed on Albertus street from Homewood Avenue to Charlotte street. The motion carried.

The Peterborough Automobile Club in a letter asked for a grant of $225. The club said that they planned to maintain the tourist information bureau at the outskirts of the city and also repair and revarnish the sign on the Port Hope Highway. Alderman Hamilton stated that in his opinion the Automobile Club had received a sufficient grant. The request was refused.

The Rotary Club requested permission to use the Market Square on June 17 and June 18 for a fair such as held last year; receipts to be used for charitable purposes in this district. The request was granted.

The Horticultural Society's request for permission to erect signs on the streets included in the proposed scenic drive about the city was granted.

A letter was received from J. A. Ellis, secretary of the Provincial Relief Committee, giving notice that the city's relief had been extended to the end of April. Mr. Ellis said there could be little hope that relief would be extended past April.

Plans are going ahead for the International Plowmen's meet to be held in the Fall. Alderman Turner, chairman of the Reception Committee, requesting that he be given power to complete arrangements for the civic welcome and banquet to the visiting plowmen.

GILLETT'S

cleans the bathroom in half the usual time

■ Full strength for Sink Drains ■ Full strength for the toilet bowl ■ In solution for general cleaning

GILLETT'S Lye "Eats Dirt"

Flake Lye

* Lye should never be dissolved in hot water.

ONE tablespoonful of Gillett's Lye dissolved in a gallon of cold* water provides an ideal, safe solution that quickly cleans everything in the bathroom.

Use it to wash walls, the floor, in the sink and bathtub . . . and remember, when you use Gillett's Lye, each is disinfected as well as cleaned with the one operation.

Once each week, pour full strength Gillett's Lye down the closet bowl and it will always be clean and free-running.

• • •

Gillett's Lye has dozens of other handy household uses. Send for the new FREE Gillett's Lye booklet describing the many ways it will help you with all your cleaning. ■

WEDDINGS

KINGDON—HILL.

LAKEFIELD, April 7.—(Examiner Correspondence).—A quiet but pretty wedding was solemnized at the Regent Street United Church parsonage on April 4, with Rev. S. A. Kemp officiating, when Eva Helen Hill, only daughter of Mr. and Mrs. Wellington J. Hill was united in marriage to Melville Orville, eldest son of Mr. and Mrs. Orville E. Kingdon.

The bride, who was becomingly attired in a jacket frock of daffodil georgette crepe combined with blonde radium lace, with blonde hat, shoes, hose and gloves to match. She carried a bouquet of Talisman roses and carnations.

Miss Leona Kingdon attended the bride, wearing a gown of robin's and gloves to match and carried a egg blue flat crepe, with hat, shoe bouquet of carnations.

Mr. George Graham attended the groom.

Immediately after the ceremony the bridal party left by motor for Peterborough where the wedding dinner was served.

Mr. and Mrs. Kingdon will take up their residence in Lakefield.

YOUNGER—MEIKLEJOHN

CAMPBELLFORD, April 7.—(By Examiner Staff Correspondent).—A quiet wedding was solemnized at the residence of the bride, Sebastopol street, Campbellford, on Thursday, April 2, 1931, when John Henry Younger was united in marriage to Mrs. Victoria Meiklejohn, the Rev. R. C. Tait, pastor of St. John's United Church, Campbellford, officiating. The register was signed by William F. Scott and Orpha Meiklejohn.

HUYCKE—LEAN.

NORHAM, April 7 (Examiner Correspondence). — A very pretty wedding was solemnized at the home of Mr. C. H. Curtis, on Saturday noon, April 4, when his niece, Miss Lucille Lean, was married to Mr. Ewart Huycke, son of Mr. and Mrs. William Huycke. The bride entered on the arm of her uncle, Mr. Curtis, to the strains of the wedding march, played by Miss Amy McNeilly, and took her place under an arch of evergreens. The ceremony was performed by Rev. D. R. Clare, B.A., B.D. The bride looked charming in a gown of shell pink silk moire, and carried red roses. A dainty buffet lunch was served. The girl friends who assisted were the Misses Mildred Curtis, Claire Curtis, Marjory Booth, and Vivian Huycke.

A unique feature of the occasion was the fact that April 4 was the thirty-first wedding anniversary of Mr. and Mrs. William Huycke, the groom's parents; also that among the guests were four generations, namely the groom's grandmother, Mrs. McNeilly, his mother, Mrs. Huycke, his sister, Mrs. Locke, and her son Murray. In the afternoon Mr. and Mrs. Huycke motored to Toronto, the bride wearing a blue suit and small black hat.

Among the guests were Mr. and Mrs. C. H. Curtis, Misses Mildred and Claire Curtis, Mr. and Mrs. William Huycke, Miss Vivian Huycke and Mr. Edward Huycke, Misses Madeline and Frances Lean, Mr. Rex Lean, Mr. and Mrs. Fred Huycke and Austin Huycke, Mrs. Menelly, Sr., Mr. Frank Menelly, Miss Amy Menelly, and Mr. Arthur Menelly, Mr. and Mrs. John Osmond, Rev. and Mrs. D. R. Clare of Norham, Mr. and Mrs. Ben Buchanan and sons, and Mr. and Mrs. Booth of Warkworth, Miss Marjorie Booth of Toronto, and Mr. and Mrs. Locke and son Murray and Mrs. Glover of Campbellford.

Instead of preaching a sermon, Rev. E. Priestley Swain, of Putney, England, devoted an evening service recently to answering questions put by the congregation.

In the campaign in Teheran, Persia for modern ideas, owners of property on the principal streets are being compelled to replace one-story buildings with structures of two or more floors.

THE CHOICE OF EXPERIENCED TRANSCONTINENTAL TRAVELLERS -

Convenient hours of arrival at Port Arthur, Fort William, Winnipeg, Regina, Calgary and Vancouver, with close connections for other important points.

LEAVES TORONTO 9 p.m. DAILY

Carries compartment observation car, standard and tourist sleepers, diner and coaches.

CANADIAN PACIFIC
WORLD'S GREATEST TRAVEL SYSTEM

Be Fair to Your Favorite Recipe *use* SAXON FLOUR

You cannot expect uniformly satisfactory baking results with a flour that varies in baking qualities.

When you use Saxon Flour you know that all your pastry recipes will give better baking results. Saxon Flour is always uniform in quality and milled to exceeding fineness from specially selected Ontario soft wheat.

You will be surprised at the difference Saxon Flour makes . . . pies, delicious and flaky-crisp; even-textured cakes, light and delicate. All your recipes will taste better.

Your best baking efforts deserve the best flour. Order a sack of Saxon Flour from your grocer today. Most grocers sell Saxon Flour. If yours doesn't, don't accept any other flour. Let us know and we will see that you are supplied.

SAXON FLOUR

Made in Canada by The Quaker Oats Company
PETERBOROUGH SASKATOON

Can't Sleep?—Try This—

Sloan's Liniment helps you sleep by bringing blood down from brain. For wakefulness due to pain pat Sloan's on sore spots. Pain is relieved. Sleep soon comes. Get a *fresh* bottle. 35¢.

SLOAN'S LINIMENT

Dr. Wood's

Norway Pine Syrup

Her Two Children Coughed Day And Night

Mrs. Fred. T. Kilnappel, R.R. No. 1, St. Agatha, Ont., writes:—"My two children were coughing, day and night, from a very severe, whoopy cough. I tried every kind of medicine I could think of, but they got no relief. A friend told me I should try Dr. Wood's Norway Pine Syrup, so I got two bottles of it, and before they were used the children were rid of their coughs. It is a very good medicine, and I would not be without a bottle in the house."

Price 35c. a bottle; large family size 65c.; at all druggists or dealers; put up only by The T. Milburn Co., Ltd., Toronto, Ont.

IDEA THAT NEW MACHINERY CAUSES UNEMPLOYMENT REFUTED BY VERNOR

How Management of Industries Contribute to Community Welfare Shown.

ADDRESSES ROTARY

Addressing the Rotary Club yesterday J. H Vernor of the Western Clock Company delivered a most striking defense of the profit system in industry which The Examiner has pleasure in publishing in full to-day as follows:—

Those of us who are in the business of manufacturing have too often been maligned and perhaps it is fitting that once in a while we say something in our own defense and show how the management of our industries contributes to community welfare. I shall therefore attempt to speak for and of that group to-day. It is, perhaps, peculiarly apt at this time when world-wide depression faces us.

Within the memory of all of us there was the time when the capitalist was always "soulless" "rapacious," an "oppressor" and even an "octopus reaching its slimy tentacles out to steal the fruit of the workingman's toil" and this sentiment still exists to some degree.

A few weeks ago I listened to a sermon from the Salem Evangelical Church, Buffalo, given by Rev. Dr. H J. Hahn.

His thesis ran somewhat like this:

"Manufacturers are responsible for unemployment to-day because they have displaced hand labor with machines—regardless of their employees the wheels of industry must not turn unless there are dividends. Management is responsible for unemployment to-day because of unbrotherly handling of factories—industry never is enlisted to alleviate misery because under the profit system the fruits of workman's labor are monopolized by the few and the workers victimized—machinery the potential liberator of man becomes his nemesis—unemployment is here to stay unless we change our social order—we should socialize industry based on human needs and not profit for the few "So says Dr. Hahn "Truly this wisdom descendeth not from above but is devilish."

Is this thesis true? Most of us own some stock in some corporation and if we do not we have only to read the financial sheets of our papers to know that profits are but a small fraction of wages. If profits did not exist, the unemployment problem would not be solved.

Communism No Solution

Communism or opposing what the Rev. Dr. Hahn so magnificently calls the "profit system" offers no real solution—it only offers a negation of profits and a control of production which is just as liable to err as it is now under our capitalistic system.

We hear a great deal of pedantic statements nowadays to the effect that machinery is the cause of world-wide distress.

It is difficult to understand how any honest man, much less a minister of the gospel, can talk such utter balderdash. Assuming that the Rev. Dr. Hahn does not wish to precipitate a revolution (which I doubt) every one knows that labor is not the whole story. That goods which sell as Dr. Hahn says, for 68 billion dollars and pay 11 billions in wages are not made with 57 billions of profits unless materials and buildings can be had free of cost. And further the intelligence of a child is all that is needed to grasp that elemental fact that corporations to-day are owned by millions of stockholders, including the very workman who helps produce the goods.

It reminds me of Pope's couplet and Squire's reply.

Nature and Nature's laws lay hid in night
God said "Let Newton be" and all was light

It did not last long—the devil howling "no!"

"Let Einstein be" restored the status quo.

Dr. Hahn would doubtless like to restore the brotherly affection of 2 000 years ago which knew no machinery and which crucified Christ.

Let me quote a little from that great leader, Mr. Charles M. Schwab.

"Students of the world's progress have long recognized that science as reflected in electrical mechanical power has made possible a civilization for the whole people. It was mechanical power which undermined the institution of slavery and made it obsolete.

We have telephone and telegraphic communication. We have air, motor, rail, and water transportation in ever-improving efficiency.

No one has benefited more from our laboratories than the common laborer. Many of the readers of the present day can recall, without looking back many years, the long hours of labor and the heavy physical toll in our industrial plants. In fact this was the practice for so many years that the public at large may not yet realize the changed conditions.

Cranes and other automatic devices have replaced heavy lifting by human power. Ventilating and blower-systems have mitigated the intense heat. Ample lighting and safety devices have made for healthier and safer working conditions. Industrial accidents have declined in the past decade. Not only has labor gained with respect to better working conditions, but likewise wages have more than doubled and are at levels considerably ahead of the increase in the cost of living. In fact, many products which generation ago were available only to the rich are to-day within the range of the working man's income. Automobiles and electric light are two notable examples of the products which large scale enterprise has placed within the range of the worker's income.

Looking to the future, I see in the further acceleration of science continuous jobs for our workers. Science will cure unemployment. That is the basis of our progress. Many of our most active businesses at the present time are the results of recent inventions. Electrification, cellulose products, and new developments in the oil refinery field are examples. Our industrial expansion will continue as long as the scientists develop new processes and products, creating new demands for employment."

Not Victimizers

For the most part, however, corporations to-day cannot justly be called "victimizers." We have proof of this statement in every hand during this depression, for very few of them have unfairly taken advantage of the unfortunate condition of the world in general to reduce wages.

"He profits most who serves best" is a clear statement of management which realizes that wages which remain constant, help in greater degree to produce the cure for bad times than reduced prices for their products—for simple common sense would seem to say that low prices for manufactured goods are of no advantage when the purchasing pocketbook is empty.

It is a self-evident tribute to the manufacturing group in general that now-a-days there exist few who regard their being as separate and distinct from the welfare of their employees.

Our system of democracy is definitely and admittedly committed to the principle of capitalism. Capitalism does not mean exploitation of the individual but rather independent welfare of the individual. It has been not untruly said that this is a country where communism makes slow progress because each individual is a potential capitalist. We save money, buy stocks or bonds or property and thus become capitalists.

Such capitalism is beneficient, not destructive. It provides us all with the incentive to work for—it is the solid principle upon which our economic structure has been developed throughout the centuries.

The only known alternative is the doctrine of communism now being experimented with in Red Russia. I shall not attempt to detail the ideas of radicalism—it is all based upon centralization of authority in the state even to the physical and moral independence of the individual, as you know.

In theory, all work is you might say, dumped into a common bin from which each draws his needs—as determined be his rule of thumb. Theoretically this idea of the brotherhood of man maybe very fine. It masquerades in diabolical cleverness in this hemisphere sometimes in the schools and colleges and in the pulpit as I have said—it is represented as the teachings of the Saviour of Mankind by the International Bible Students' Association and other sinister organizations. What is the result of the adoption in part of these principles by the state?

Australia's Experience

Come with me for a few moments to Australia. See a wonderful country, rich in everything to make life happy—untold acres of waving grain, vast herds of cattle grazing under sunny skies—the earth rich in minerals to supply every need—gold—iron—copper—diamonds — coal — a country whose very animal life spells romance.

Where the kangaroo sportively graces the hills—where the spider orchid grows—land of the baronia and the leshinalda—where the happy kookoburra lifts its raucous voice in one great laugh at humans.

See the eucalyptus trees gracefully waving you welcome—or if you will, see that wonderful Southern Cross like great luminous thumb tacks pinning the lesser heavens to the azure dome of the infinite. Picture the sapphire blue of the tropic sea breaking with rythmic regularity into pearly foam on a coral beach. Hear the sibilant swish of the lengthening rollers lulling the senses to quiet while the sensuous breezes cool the perfume laden air as they sigh through the fronds of the feathery bamboo or rustle the stately cocoanuts into sinuous motion.

But Australia, unfortunately, has not only listened to the Sirens, but, apparently while carelessly sailing her ship of state along the coast line of expanding, happy industrialism has almost wrecked her economic structure. What they might term the Charybidis of profit they have attempted to avoid and in doing so, have steered too near their Scylla who has reached out and nationalized the sturdy crew of railways, telephones, telegraphs, power and public services, put steamships into competition with dividend paying privately owned lines, built houses, handled grain, subsidized exports and in short, committed commercial hari kari by degrees.

True, she has avoided having corporations making profit, from them, but she has at the same time disregarded sound financial laws and impaired efficiency to such an extent that her credit suffers. It is worth serious thought when one man in every nine becomes a government employee. A time quickly arrives when expenditures exceed income and the bleak spectre of bankrutcy faces the nation.

"My candle burns at both ends
It will not last the night
But ah, my foes
And ah, my friends
It gives a lovely light."

Russia well knows what is going on in Australia. She has maintained an active propaganda there for many years—and doubtless her leaders have chortled with glee as they have seen the government depart from its correct function of controlling industry and enter into the field of production—a narcotic none the less deadly because it is so pleasant to take.

In my opinion the best answer to the doctrines of the "Third International" is the doctrine of "Rotary International" and it seems that is the reason why Rotary does not exist in Russia.

Rotary could supply Russia with the ideal which they need—but it is too big to be confined to dictation from Moscow.

"He profits most who serves best" may be taken to mean that we realize that industrial pensions are to-day a necessity—that it is not fair to fail to make those who purchase our products pay not only wages, but also to provide for the old age of the faithful employees rather than to ruthlessly discharge them when the silver cord is about to be loosed or the sound of the grinding is low.

That our whole hearted support be given to our very excellent compensation law—which we believe in Ontario is the best and the fairest on this continent.

Life insurance is not compulsory but the largest and most progressive industries have already provided it for their employees.

As Rotarians we can have no objection to old age pensions. They are wholly compatible with our aims and objects.

These are some of the examples of either government or voluntary control of industry—but they are not production by the state.

Let this beautiful country beware lest the state enter into production instead of remaining as a legislative body.

I am no friend of state ownership—to me it spells ruin, complete and abject—inefficiency, higher taxes, stifling of our greatest asset—ambition—and loss completely of the opportunity of the individual.

The only real exception I know, and it is the more striking because it proves the rule, is our power development in Ontario. The principle however, remains.

The movement from sane capitalism to certain Socialism is slow—like the movement of an ice pack from the shore—it begins with nationalization of such things as telephones for instance—and the end is not in sight.

It is like the faith healer from Deal who said "Although pain isn't real—if I sit on a pin—and puncture my skin—I dislike what I fancy I feel."

There is no point, so to speak in blindly closing our eyes to the obvious and trying to say it doesn't exist, like an ostrich burying its head in the sand.

Machinery's Place.

With those who decry the advent of machinery as being the cause of our troubles I differ greatly.

When I was a boy I remember very distinctly hearing of the wonders of a generator, which was to be installed in our town to light the streets. It took old arc lights to do it.

In 1894 we had a tremendous money panic, and there was proportionately more suffering than to-day. There were no telephone systems, such as we have now—no fine highways, no automobiles.

Let me ask—had these things not been invented would we have as much employment as we have to-day? I think you will agree we would not.

Time does not permit an elaboration of the idea. It is far from new and far from original. But it serves to illustrate the point I am trying to make—that machinery gives us our high standard of living and places within our reach those things which we want most.

I once spent some time in India. There I saw a people who were to all intents and purposes slaves.

The man who was well off may perhaps own a small piece of ground on which rice could be grown but only at the expense of hard labor. Machinery? Oh yes—he had a machine for irrigating his land. It consisted of a rope which ran over a pulley on a derrick made by dint of much hard labor, and it had a bucket on one end and an ox on the other. Thus was water lifted to be quickly soaked up by the thirsty soil. At the end of the season the owner was lucky if he had enough rice stored to feed him another year. His luxury consisted of his derrick, his ox and his bucket. Slaving days on end to provide food enough to eat.

A Bombay merchant who sold things to foreigners from a shop smaller than the smallest one in our city (and neater than the neatest) said to me "What is it makes your country great and your people prosperous? We have in India a country whose population was greater than yours hundreds of years before America was discovered—we are as intelligent as you are—we work harder and yet my people are terribly poor and always nearly starving."

Gentlemen, I would have liked to have told him it was our religion—but he had one which was larger and which is practiced more universally than ours. I would have liked to have said "our government." Yet he had a government which antedated ours. I think it was our machinery which has raised our country from virtual slavery to virtual prosperity.

Compared With India

As I look around this room to-day I can see in my minds eye, a duplicate of nearly every classification in the Orient where machinery does not exist and in every case you would regard the man who does your kind of work for his fellow men as very much your inferior.

Yes, I saw a clock maker whose lathe ran with a contraption like a bow string—a milk merchant who led his cow through the street— a purveyor of light who sold candles—a meat merchant who sold pieces of meat one inch square, a clothing merchant whose stock was locked in a box each night—a tobacconist who sold smokes by the puff and human beings who were glad to pull you around in a rickshaw for a few cents—and all because there was no money for better things.

Let me ask the doctor where his science would be without the machinery to produce the microscope—the farmer without the iron plow—the lawyer how much he could learn without the printing machine—the merchant without the mechanical loom—the coal dealer without his air hammer in the mines—and all of us without the thousand and one things, mechanically made to-day, which are making employment by their very being.

Machinery which reduces toil, showed raised wages and lower costs. Often we hear the expression that something would be done if it pays. Critics of our "profit system" thoughtlessly or else deliberately turn this phrase into meaning that it must make more money for the owner, but this is not the meaning. Competition takes care of excess profits and the public reap the large returns in the lowering of prices.

Must Improve

That factory which fails to improve becomes as archaic as the Hindus irrigation scheme, and ere long occupies the same relative position in the sun. The manufacturer endeavors to live up to his ideals. And manufacturing has ideals, just as much as any other field of human thought or endeavor. In his relations with his customers the manufacturer tries to be fair and just and to develop ethical practices. He tries to see that his products reach the consuming public as cheaply and in as good shape as conditions will permit. In his relations with employees he finds the greatest efficiency is produced by paying the highest rates he can afford rather than the lowest he can get men to work for, and he establishes departments for welfare on which he spends large sums of money, and does his best to help make the community better, knockers and wisecracking critics to the contrary notwithstanding.

Further, he pays taxes locally, nationally and provincially and his contribution to the cost of municipal administration is a very large portion of the whole.

The services naturally cost money and add to the price of goods sold. Years ago they did not exist in such degree at least, and so far as imported goods are concerned, they do not exist in them to-day, for the benefit of this country.

And still we hear it said that improvement in methods throws men out of work. It does not do so—it changes individual work, just as the advent of the electric light hurt the gas or kerosene burner business—but it is the very thing that keeps us in the vanguard of civilization to-day.

It is the manufacturer, who by his eagerness to be of service to mankind, encourages and demands education in science and invention, spurring on and on to a greater and more glorious future.

District Churches

MADOC, April 7 (Examiner Correspondence).—A bright, beautiful Easter Sunday morning brought large congregations to all the churches in Madoc village on the 5th of April. Trinity United Church had an unusually large congregation assembled for the quarterly Communion service. Rev. G. W. Rivers conducted the service, and a good attendance of choir members were assembled to take part in the songs of praise and rejoicing. In the absence of the organist, Miss Ramsay, the organ was presided over by Mrs. L. Ashley. The morning anthem was "Easter Morn," and a beautiful solo was contributed by Mrs. W. Hulin. "We'll Never Forget."

Easter hymns were chosen, and the subject of the morning's discourse was "Easter and the Commonplace." The church was beautified by Easter lilies, and the morning's worship was closed with the Communion service in which a large part of the congregation took part.

The Easter subject was continued in the evening service, with Easter hymns and Easter message, "The Living Saviour." Special music was well rendered by a large choir. The Anthem was "Christ Arose," and Mr. Scrutton contributed a beautiful violin solo. The Ladies' Quartette, Mesdames, Whytock, Hulin, Ashley, and Miss Fair, sang "Now the Day is Over," and after the Benediction, instead of the Vesper hymn, "Christ the Lord, is Risen Today," was sung.

At St. John's.

Easter services at the Church of St. John the Baptist, Madoc, were made bright and gladsome for the celebration of the Festival of the Resurrection of the Christ, as a conclusion to the series of services of Lent which were closed with the morning and evening services of Good Friday, and the long hours of intercession and Litanies during the hours of one, two and three o'clock of Friday afternoon. The subjects chosen for the Good Friday sermons, morning and evening were, "And sitting down, they watched Him there: Matt. 27:36; and "And I, if I be lifted up, will draw all men unto Me," John 12:32.

For Easter Sunday, the altar of the church bore the beautiful Calla Lilies, and reading desk, Lectern and pulpit were surrounded by Easter lilies, and bright scarlet and crimson geraniums, with their typical colors, and glorious promise of nature's resurrection. Potted plants were also used to decorate the windows, so the glow of color, the wonderful strains of music and the earnest Easter message all told of the living Saviour, and the glad and thrilling gospel of the Risen Lord.

The congregation was the largest gathered there since the Easter of 1921. All the hymns were telling of Easter, and the lessons were from Col; 3, and St. John's Gospel 20: 19:38. Rev. P. Gatley Reynolds took for his text, Mark 16: verses 3 and 4. "And they said among themselves, 'who shall roll us away the stone from the door of the sepulchre?' and when they looked they saw that the stone was rolled away, for it was very great."

The Hallelujah Chorus was used by the organist as the organ prelude, and a full choir joined in the swelling processional hymn as they marched to their places. After the Communion Service, the recessional used was the "Nunc Dimittis" and the congregation retired to the strains of St. George's March.

Evening Service.

Evening service found a good congregation, and again the processional hymn was of Easter "Christ, the Lord, is Risen Today," sung in the clear, sweet notes of the younger choir. Easter Psalms were used, being Ps. 113 and 114, responsively. The Rector, Rev. Mr. Reynolds, used the text, "If ye then be risen with Christ, seek those things that are above." Col. 1:3.

PAIN GETS BETTER BACK FEELS FINE after Musterole—safe "counter-irritant"—is applied once an hour for 3 hours. Many feel better after first application. MUSTEROLE

TRENT RIVER UNITED CHURCH.

TRENT RIVER, April 7 (Examiner Correspondence).—Rev. W. R. Archer preached to a large and appreciative congregation on Easter Sunday. The interior of the church was prettily decorated in keeping with the occasion. Pretty potted plants were placed around the minister's desk, organ and in the windows. The choir was out in full strength and rendered appropriate numbers.

The order of service was as follows: Opening hymn, "Christ the Lord is Risen To-day"; prayer by the pastor; selection by the choir, "Hear the Easter Bells," by C. Austin Miles; Psalm 147 read in concert; Rev. Mr. Archer gave a short address to the children on the "Life of Joseph" (his troubles down in Egypt).

Sermon with topic, "He Saved Others' Himself He Cannot Save." On opening the subject the pastor referred to the "sunrise service" at Davis' Mount in San Francisco. "It is an interdenominational service representing great numbers of great churches all over the Dominion. The radio is indicative that people of to-day want the best." The pastor also gave illustrations regarding "The Passion Play." In closing his address he prayed that we may all have the privilege of bearing the Cross of Christ before the setting sun.

After the offertory the choir rendered "Who Shall Roll the Stone Away," by J. Lincoln Hall, Mrs. Bert Robson taking the solo part in a sweet clear voice. A hymn, "Come Ye Saints, Look Here and Wonder," was sung. At the close of the service, Mr. Archer expressed appreciation of the contributions by the choir.

School Reports

S.S. No. 8. SMITH.

Report of Junior Room, Easter examinations:

Book II—Godfrey Moore, 89%; Paul Ayotte, 86%; Elmer Cummings, 79%; Romauld Brooks, 75%.

Book I—Eva Henthorne, 84%; Leo Webb, 75%; Claire Heard, 73%; Max Coones, 55%.

Primer.—Braden McNaughton, Larry Godfrey, Billy Brooks, Percy Weaver, Melville Weaver.

Beginners.—Ivah Dunford, Stanley Webb, Audrey Godfrey.

V. Ridpath (Teacher).

S. S. No. 5, SOUTH MONAGHAN

Sr. IV.—Mary Anderson, 76%; Mabel Henry, 73; Earl Hanbidge, 67; Gerald Snelgrove, 63.

Jr. IV.—Jack Whittington, 81; Jean Halden, 73; Ruth Snelgrove, 66;.

Jr. III.—Dorothy Anderson, 81; Esther Wright, 74, absent for five exams.; Douglas Clark, 66; Gordon Wright, 54, absent for five exams.

Class II.—Marjorie Coombes, 71;

Sr. I.—Viva Clark, Ferena Snelgrove.

Jr.I.—Eva Coombes, David Lusk.

Primer.—Walter Snelgrove.

Teacher, B. E. Reesor.

S. S. No. 6, DOURO

Junior fourth—Earl Lloyd, 79%.

Senior third—Elwood Reynolds, 86; Isabel Dunford, 82; Mabel Dunford, 77; Marjorie Dunford, 65.

Senior second—Gerald Dunford, 79; Phoebe Reynolds, 72.

Junior second—Irma Dunford, 74; Teddy Dunford, 67; Ivan Dunford, 53; Louisa Spencer (abs nt).

Junior first—Dorothy Matthews, 75; Maxwell Lloyd, 73.

Senior primer—Clifford Dunford, 85; Mary Dunford, 84.

Teacher, F. B. Madill.

Tweed

In the absence of the Rev. Dean O'Riordan who attended the services in Kingston, services during Holy Week at St. Carthagh Church were conducted by Rev. Father Joseph King, of the Chinese Mission College, Toronto.

Mr. Stan Trudeau, of the service department, returned home after completing a course of instruction at the service school of the Ford Motor Company, at Toronto.

Mr. W. S. Gordon and Mr. Fred Hindle motored to Hamilton on Tuesday.

Mrs. Joseph Wilson and son are visiting the former's father, Mr. John Quinn.

Misses Marion and Nora Feeney, of Toronto, are home for the Easter vacation.

Miss Helen Rashotte, teacher at Bogard, is home for the Easter holidays.

Miss Frances McCauley, of Ottawa, is the guest of Miss Marjory Quinn.

Miss Kathleen Doran, of Notre Dame Convent, Kingston, is home for the Easter holidays.

Misse A. M. Rayburn and Grace Moran are spending the Easter holidays with the former's sister, Mrs. J. R. Marrin, of Oshawa.

Mrs. George E. Clark was taken to Kingston General Hospital on Wednesday.

Miss Mary Coughlin, teacher of the high school staff, left for her home in Toronto, last week.

Miss Margaret Clare, of the high school staff, is spending the Easter holidays with her parents at Norham.

Miss Whitely, of high school staff, left for her home in Goderich.

Mr. W. E. Tummon, M.P., is home from Ottawa for the Easter recess.

Miss Bessie Donnelly is spending her vacation with friends at Arden.

Mr. Morton Sayers, of Hamilton, is spending the week-end with his parents, Mr. and Mrs. H. Sayers.

Miss Janet Thornton left to spend the holidays in Arden with her parents.

Miss Ethel Tuttle, of Toronto, is spending the holidays with Miss Jennie Wright.

Mr. Garfield Kincaide, of Hamilton, is spending the holidays at his home here.

Mr. Jack Marchen left on Friday to spend the week-end with his parents in Peterborough.

Miss E. McGrath left on Friday to spend her holidays with her parents at Orillia.

Mr. Edgar Boland left on Friday for his home in Peterborough.

Miss Grace Houston is spending the Easter holidays at Bermuda.

Mrs. A. Beach is visiting her husband at St. Anne de Bellevue.

Miss Mary Graham, R.N., of Hamilton, is visiting her parents, Mr. and Mrs. Graham.

Mr. Crate left for Toronto spend the week-end with his wife and family.

Miss Margaret Murphy, of Peterborough, is holidaying with her parents, Mr. and Mrs. John Murphy.

Miss Edna Lafontain, of Reid, is spending the holidays at her home here.

Miss M. Rashotte, of Peterborough, is home for the Easter vacation.

Mrs. James Quinn has returned home after spending the past two weeks with her daughters, Mrs. Nelson Munroe and Miss Jean Quinn, of Toronto.

Mrs. Charles James, of Toronto, is spending the dolidays at her home here.

Mr. Minorgan and family are spending Easter with friends in Verona.

Miss Eileen Cook, of Toronto University, is spending the holidays with her parents, Rev. Mr. and Mrs. Cook.

Miss Helena McGee, of Toronto, is spending the week-end with her parents, Mr. and Mrs. McGee.

Miss Bessie Gordon, of Toronto University, is holidaying with her parents, Mr. and Mrs. W. S. Gordon.

The monthly mee ing of the W.M.S. was held on Thursday when Mrs. Bradshaw was in charge and Mrs. Foster reported that Miss McCully, of Korea, would be the speaker for the special meeting on Friday evening.

Mrs. Patterson read the Scriptural lesson and an Easter thankoffering reading was given by Mrs. Kingston. Mrs. Sayers gave a temperance reading, followed by a solo by Mrs. Davis, "The Old Rugged Cross."

A chapter of the study book was taken by Mrs. T. E. Moffatt and the meeting was brought to a close.

At Trent River

Mrs. Percy Gardner and little daughter, of Norwood, were Sunday visitors with her parents, Mr. and Mrs. James Longmuir.

Mr. and Mrs. Walton Kennedy, of Toronto, were at Kendon HEEE's over the holiday.

Mr. and Mrs. Harry Palmer, formerly Mary Watson), of Toronto, were holiday visitors with Mr. and Mrs. Thos. Tyler and other friends.

Mr. and Mrs. Frank Berry, the Misses Inez and Myrtle McLaughlin, of Toronto, visited their mother, Mrs. McLaughlin, over the holiday.

Mr. and Mrs. Thos. J. Brown, sons George and Jack, were Sunday visitors with Mrs. Brown's mother, Mrs. J. Hendren, at Norwood.

Mrs. J. Hendren, of Norwood, is spending the week with her daughter, Mrs. Thos. J. Brown.

Mr. and Mrs. John Pollock and Miss Jean Pollock, of Round Lake, and Mr. L. Blackwell, of Toronto, were Sunday guests with Mr. and Mrs. James Cook.

Mr. Earl Vanvolkenburg, of Toronto, was at the parental home for over the holiday.

Mr. John Ruttan has cleaned up the grounds surrounding the United Church, burning up the dead grass.

Mrs. John Sedgwick left Saturday for Toronto to spend the holiday with her daughter, Miss Frances Sedgwick.

Mr. Johnson left Saturday for Toronto to spend the holiday.

Mrs. A. Wight, of "Cedar Isle," and daughter, Mrs. P. Logan, of Havelock, motored to Toronto to spend over the holiday with the former's daughters, the Misses Laura and Agnes Wight.

PAINS

No matter how severe, you can always have immediate relief:

BAYER

Aspirin always stops pain quickly. It does it without any ill effects. Harmless to the heart; harmless to anybody. But it always brings relief. Why suffer?

ASPIRIN

TRADE MARK REG.

Six-Year-Old Boy Knocked Down By Car

Willie Farrance, six-year-old son of Mr. and Mrs. George Farrance, 210 Lake street, suffered head injuries at 4.25 yesterday afternoon on Townsend street, when he was knocked down by a car driven by Leo Murphy, 57 Park Hill Road. The child, in cutting across the road, according to witnesses, ran in front of the vehicle. Dr. H. V. Dobson attended him and it was found that the injuries were not serious.

Look Out for MOTHS

Moths invade the closest homes. These tiny vandals "damage beyond repair." FLY-TOX is your protection. FLY-TOX is guaranteed to kill every moth, egg and larvae it touches. Spray directly on clothing, rugs, upholstery, furs, etc.

FLY-TOX is Made in Canada

FLY-TOX

Find your car among these bargains

Stock No. 1.—WHIPPET 6 COUPE, 1928 Model; new car condition throughout. Reduced to $375

Stock No. 52.—CHEVROLET 6 COACH, 1929; compares favorably alongside new cars $450

Stock No. 22.—WHIPPET 4 SEDAN, 1928; in beautiful condition from the ground up $340

Stock No. 55.—FORD COUPE, Model A, 1930; a real buy; everything in good shape $475

Stock No. 51.—WHIPPET 4 CABRIOLET, 1928; no better buy anywhere $200

Stock No. 48.—PONTIAC COUPE, 1930; just nicely broken in $675

Stock No. 39.—WHIPPET 6 DE-LUXE SEDAN, 1930; just like new $625

Stock No. 36—PONTIAC COUPE, 1928; a dandy car this week for only $340

Stock No. 24.—McLAUGHLIN-BUICK SEDAN; no better running car on the road $565

Stock No. 18.—WILLYS-KNIGHT SEDAN; you will be surprised at this value $700

SEVERAL OTHER GOOD BARGAINS IN STOCK. BRING THIS LIST WITH YOU. ASK FOR DEMONSTRATION. EASY TERMS

J. J. DUFFUS Limited

Duffus Building, Peterborough

A BEAR FOR WORK—AND THEN

John was a bear for work, everyone at the office said that. He came down early, was always the first to arrive and the last to leave. He figuratively ate work. He loved it so well he spent himself without regard to consequence and then the inevitable breakdown came.

Don't be a John! Watch your health. It's your most valuable asset. Build up the body resistance now—don't wait for the breakdown. Heed Nature's warning when you feel out of sorts—not up to par—start supplying those needed Vitamins you get in VITALEX, the New Day Tonic. Take it regularly until you are feeling way up above average. It's the thing to do today. You cannot run the gamut of this age with the same energy of your grandparents. You need more Vitamins. VITALEX will supply them at a small cost. Don't wait until tomorrow—start now!

LYNCH'S DRUG STORE, 168 Hunter St.

M. E. FINN, Druggist, 647 George St.
McLEOD'S DRUG STORE, Cor. Park & Albert St.
E. H. NORTHEY, Lakefield.
J. E. BIRK'S, Campbellford.

66 MILES ON 1 GALLON OF GAS?

Walter Critchlow, 5112-B Street, Wheaton, Ill., has patented a Vapor Moisture Gas Saver and Carbon Eliminator for all Engines and Autos that beats any ever got out.

Old Fords report as high as 66 miles on 1 gallon. New Fords 61.

Other makes report amazing increases of ¼ to ½ more.

Mr. Critchlow offers $10,000 cash prizes for best gains with his patent.

He also offers to send 1 for trial. Write him to-day for one.

Mr. Critchlow wants County and State Agencies everywhere to make $250.00 to $1,000.00 per month.

He also offers 1 new Auto Free (any make) to each new Agent.

PHONE 1780 **RICHARD HALL LIMITED** 353-355 GEORGE STREET PHONE 1780

Don't Be Misled In Buying SILK HOSIERY

Prices of silk hosiery have decreased so considerably that an entirely new standard of values has been created. Many manufacturers, to meet this situation, have lightened the weight of their stockings, used a smaller number of threads to the inch, and are depending upon the stretch of the boarding operation to produce the size.

Buy "Puritan Maid" And You Buy The Best

Faced with the same price adjustment, our mill experts have produced an entirely different range of Stockings. Qualities have been improved, even though prices are lessened. Our mills are running day and night.

Prices are about 1/3 less than last year. Our Chiffon Silk Stockings are of better quality silk and are finer in weave than ever. Puritan Maid Stockings in service weight will give even more wear than before.

PURITAN MAID
Chiffons $1.50

These beautiful Thread Silk Tight Twist Stockings have made many new friends. A Chiffon Silk Stocking never wears as well as the heavier service weight, but you'll be surprised to find, with reasonable care, what lasting satisfaction these Dull Finished Hose will give. All sizes. All colours.

PURITAN MAID
Service Weight $1

Our mills are producing these in thousands. We offer them to you in a range of about 20 good shades. They're full fashioned from closely woven threads of pure silk. For general all-round wear you'll find no other make to surpass them in quality at this low price. Ask to see them.

New Colors
IN PURITAN MAID

FLESH
BEIGE CLAIR
SANDEE
SUNTAN
ALLURE
PLAGE
REVE
TENDRESSE
MATINEE
AVENIDA
BLACK

PURITAN MAID
Service Weight Silks
REGULAR AND OUTSIZE

Specially firm, service weight Stockings, improved in shape and quality but decreased in price. They have been selling so well at the higher figure that we hesitated before making the reduction. Our mills, however, are turning them out at a lower production cost and the new price is a fair one. pair **1.50**

PURITAN MAID
Service Weight Silks
SILK TO THE PICOT TOP

Popular price combined with fine quality and dependable wear makes this Stocking one of our best sellers. Knit from pure thread silk in service weight, with reinforced foot, silk to the top and with the new narrow French panel heel. All colours and all sizes. Per pair **1.29**

New Colors
IN PURITAN MAID

TAN BLUSH
PUTTY BEIGE
RENDEZVOUS
NUBROWN
DUSK GREY
SILVERWING
EVENGLOW
LIGHT AND DARK
GUNMETAL
WHITE

RICHARD HALL Limited

At Millbrook

Allen Pitt, of Toronto spent the Easter week-end with his parents, Mr. and Mrs. John Pitt.

Mrs. S. W. Crealock, of Hamilton, is visiting at the home of her son-in-law and daughter, Mr. and Mrs. H. W. Jordan.

Misses Hazel and Flossie McMahon, of Toronto spent Easter with their parents, Mr. and Mrs. Fred McMahon.

Mr. Laird, and the Misses Mildred and Gladys Bothwell, of Peterborough spent Easter with their parents, Mr. and Mrs. G. F. Bothwell, Seventh Line, Cavan.

Ashton Fife, of Peterborough spent the Easter week-end with his uncle and aunt, Mr. and Mrs. F. A. Kidd.

Miss Margaret Luxon, of Brockville is spending the Easter holidays with her mother and sister, Mrs. Thomas and Miss Lottie Luxon.

Miss Maretta Gray, of Raeboro is spending the Easter holidays with her parents, Mr. and Mrs. Wentworth Gray, and with her sister, Mrs. Lloyd Acton at Detroit.

Mrs. G. W. Sayles leaves on Tuesday for a visit with her sister, Mrs. H. Stenson, Kirkland Lake, Northern Ontario. Mrs. Sayles is completing a visit from which she was called home a few weeks ago owing to the illness of her husband.

Mr. and Mrs. C. C. Platt and baby daughter, Mary, of Belleville spent the Easter week-end with her parents, Mr. and Mrs. G. Fowler.

Mrs. Elizabeth Armstrong will join her sister, Mrs. (Dr.) L. H. Ray at Lindsay on Tuesday and be the guest of Mrs. M. and the Misses Weldon for the day, returning with Mrs. Ray the same evening.

Miss Mabel Lord, of Toronto and Miss Miriam Lord, of Peterborough, were guests of their parents, Mr. and Mrs. H. C. Lord, over Easter.

The many friends of Rev. W. W. Jones were glad to learn that he was able to occupy the pulpit of his own church on Sunday, after being absent the previous Sunday through illness.

Mr. and Mrs. H. C. Graham, of Toronto spent the Easter week-end with her mother and sister, Mrs. A. A. and Miss Muriel Smith.

Rev. Mr. and Mrs. Simpson, and daughter, Miss Margaret, moved into the recently-purchased rectory on Centre street the beginning of this week.

I See a Future of . . .

SUCCESS? . . . Happiness? . . . you breathlessly ask. But you can answer these questions yourself. Your future is revealed by your daily diet.

Health depends largely on what you eat. And health is a vitally important factor in deciding your future.

Eat right food. Include in your daily diet food which gives you those vital elements which step up your energy. Eat Grape-Nuts.

How you'll welcome this wonderful food! It's so downright delicious. It contains in a single serving more varied nourishment than many a hearty meal. And its crispness makes chewing irresistible . . . to healthfully benefit your teeth, gums and digestive system. Grape-Nuts is made in Canada from Canadian wheat.

Every package of Grape-Nuts contains 19 satisfying servings. Buy a package today . . . for breakfast tomorrow.

G12-31

"There's a reason"

FRASERVILLE.

Mr. and Mrs. George Bathgate and family moved from Peterborough to their farm on Tuesday.

Born—To Mr. and Mrs. B. Cunningham, at Dr. Turner's Private Hospital, Millbrook, on Sunday, March 29, a son.

Mrs. John White and Bernice of Ida are visiting at the home of Mr. and Mrs. Richard Moncrief.

Miss Mary Atchison is visiting her sister, Mrs. Willie Gainer of Bailieboro.

Miss B. Reesor is spending the Easter holidays with her parents.

Mrs. Stewart Hogg, Elmer and Edgar Hogg spent the week-end with Mr. and Mrs. W. L. Moncrief in Omemee.

The many friends of Mary and Howard Lawrence will be sorry to learn they are confined to their home with scarlet fever.

Miss Alita Moore of Peterborough is spending the Easter holidays with her parents, Mr. and Mrs. John Moore.

Mr. and Mrs. A. Yelland of Peterborough were guests of the latter's parents, Mr. and Mrs. W. A. Wood on Sunday.

Mr. and Mrs. Percy Moncrief were Sunday guests of Mr. and Mrs. Will McElroy.

Mr. and Mrs. J. Jackson and family of Otonabee were guests of Mr. and Mrs. J. A. Carl on Sunday.

Mr. and Mrs. Dencil Moffat, Dorothy and Allan Moffat of Fraserville were guests of Miss E. Moffat on Sunday.

HALL'S BRIDGE

The Misses Wilson, Mr. and Mrs. Darling and Mr. McIlmoyle, of Young's Point were visitors to the village on Sunday.

Mr. Dave Montgomery has recovered from his recent operation and has returned to his home.

Sherman Pearon, a pupil at the Grove School is spending the vacation with his parents, Mr. and Mrs. W. H. Pearon.

Mrs. H. A. Shearer and her niece, Miss Stella Shearer are spending Easter in Toronto.

Miss Elsie Elliott has returned home from Toronto to spend the Easter vacation with her mother, Mrs. Elliott.

France has become one of Germany's best customers for construction machinery.

DISTRICT NOTES

By Examiner Correspondents

Havelock

Mr. and Mrs. W. Bryans and little daughter, Betty, and son, Bobby, are visitors with the former's parents, Mr. and Mrs. W. J. Bryans.

Miss Marion Redden of Tamworth was a Havelock visitor for a few days last week.

Miss Margaret Voyer, a student at St. Josephs Academy at Lindsay, is spending the Easter vacation with her parents here.

Mr. J. R. Bedford is spending a few days with his friend, A. T. Stapley, at Midland.

Miss Lois Crawford of Toronto spent the week end with her family here.

Master Paul Holmas of Indian River, is spending the Easter holidays with his friend, Harold Hunter.

Misses Mildred and Marion Redden left on Friday morning for their home.

Little Ernest William is spending a few days with his grandparents, Mr. and Mrs. Fred Kellar at Campbellford.

Miss Bessie Patton a student at Peterborough Collegiate, is spending the Easter recess at her home here.

Mrs. Albert Armstrong has returned home after visiting relatives at Montreal.

Mrs. William Vandervoort spent a few days recently with her daughter, Mrs. Cuthbertson, at Sulphide.

Mr. and Mrs. Rae Phillips and children of Campbellford were holiday visitors with the latter's parents here.

Mr. Percy McArthur of the Bank of Toronto staff at Sudbury has been transferred to the local branch and took over his duties as teller on Thursday.

Mrs. Saul Wright spent a few days recently with her daughter, Mrs. Archie Wright, at Trenton.

Miss Marguerite Roche was a recent visitor with Peterborough friends.

Miss Huycke of Hastings was a recent visitor with her sister, Mrs. Gould, here.

Mr. Aubrey Carefoot and Mr. Grant Seeney were visitors to Peterborough recently.

Misses Gwen and Roxy Rutherford were recent visitors at Peterborough.

Miss Mary Anderson of Toronto is spending a few days with her parents here.

Miss V. Robson of Madoc is spending the Easter recess at her home in Madoc.

Miss Edith Greenley of Toronto was a recent visitor at her home here.

Mrs. Earl Williams and children are spending a few days with her parents at Campbellford.

Master Gordon Seeney is visiting his uncle, Fred Seeney, at Bonarlaw.

Miss Josephine Sampson, nurse-in-training at Belleville, is spending a few days at her home here.

Mr. Dugald Wright of Newmarket spent the holiday with his parents here.

Cavan

There was morning service in St. John's Church, Ida on Good Friday.

Miss Ruth Staples, who is attending Normal School in Toronto, is spending her Easter vacation with her parents, Mr. and Mrs. F. M. Staples.

Miss Vera McKim, teacher at S.S. No. 7, Cavan, is spending her Easter vacation at her home at Inglewood.

Miss Cain, teacher at S.S. No. 8 is spending the holidays at her home at Orono.

Melville Perrin, Clayton Card, Pearl Richards, Helen Crerar and Helen Smith, who attend Lindsay Collegiate are spending their Easter vacation at their homes in Cavan.

Harry Kennedy and Jessie Armstrong, students at Millbrook Continuation School are holidaying at their homes.

Misses Gladys Williamson and Audrey Larmer of Port Hope High School are home for the vacation week.

Mr. Gerald Staples and Miss Norma Staples spent the holiday week-end at their home in Cavan.

Mr. and Mrs. Ross Browne and Miss Alma Perrin, Toronto, are guests of their parents, Mr. and Mrs. J. W. Perrin.

Messrs. R. and G. Staples motored to Peterborough on Saturday.

Mr. Reg. Sutton is enjoying his Easter vacation at his home.

Lakefield

Miss Bessie Dunne is spending the Easter vacation in Toronto with her mother.

Mr. and Mrs. Cephas Lemay of Toronto and their family are visiting the former's parents, Mr. and Mrs. Joe Lemay.

Miss Fern Wannamaker of Toronto spent the week-end with her parents, Mr. and Mrs. H. Wannamaker.

Miss Dorothy Sutton of Toronto spent last week with friends in the village.

Miss Barbara Dench of Toronto spent the week-end, at her home "North Douro Lodge."

Miss Isabelle Sutton of the Toronto Public School teaching staff is in the village for the vacation.

Miss Lilian Mason is visiting Mr. and Mrs. Graham Bromley in Campbellford.

Mr. and Mrs. David McCulloch of Peterborough were holiday guests of Mr. and Mrs. T. Junkin.

Mr. Francis Dench of Renfrew was a week-end visitor to his parents, Mr. and Mrs. B. Q. Dench.

Mr. Preston of Agincourt was the guest of Mrs. and Miss Daubuz for the week-end.

Mr. H. Wannamaker was in Toronto last week.

Mrs. M. A. Mackenzie of Toronto is the guest of Mr. and Mrs. D. E. Grier.

Mr. and Mrs. C J Beauclerc and son of Toronto were holiday guests of Mr. and Mrs. J. L. Holmes.

Mr. and Mrs. Harold Tootit of Toronto were guests of Mr. and Mrs. J. W. Ridpath for Easter.

Mr. and Mrs. F. C. Marshall of Peterborough were guests of Mr. and Mrs. T. Z. Webster on Good Friday.

The Misses Mary and Florence Hewitt of Toronto were guests of Rev. and Mrs. A. W. Mackenzie for Easter.

Mr. and Mrs. T. W. Chaplin were guests of friends in Campbellford for Easter.

Master James Nicholls of spending the Easter holidays at his home in Bridgenorth.

Miss Phyllis Marshall of Peterborough is visiting her grandparents, Mr. and Mrs. T. Z. Webster.

Mr. and Mrs. J. C Strickland and sons, Jack and Pollig, spent Easter with relatives in the village.

Mr. D. W. Edwards of Toronto was a week-end visitor to relatives in the village.

Mr. R. P. Payne of the staff of the Royal Bank, Sarnia, spent the week-end with his parents, Mr. and Mrs. Arthur Payne.

Mr. Gordon Strickland of Toronto spent Easter in the village with friends.

Miss Bessie Thompson of Harvey s visiting friends in the village for the holidays.

Miss Hazel Crawford of Toronto was a week-end visitor to her parents, Mr. and Mrs. F. C. Crawford.

Mr. and Mrs. George Charlton are spending Easter in Buffalo with their daughter, Mrs. Lawrence O'Neill.

Mr. J. M. Simpson of Chesterville is spending the Easter vacation at his home in the village.

Mr. and Mrs. H. J. Sutton, who have been wintering in Toronto, have returned to the village for the Easter holidays.

Miss Margot Fletcher of Bishop Bethune College, Oshawa, is visiting her parents, Mr. and Mrs. E. de C. Fletcher.

Miss Kathleen Simpson, of the staff of Kew Beach School, Toronto, is a holiday visitor to her mother, Mrs. T. A. Simpson.

Miss Dorothy Crawford of Medicine Hat, Alta., who is attending the University of Toronto, is the guest of her grandmother, Mrs. Samuel Edwards, for the vacation.

Mr. A. E. Mark is in Toronto for the Easter vacation.

Mr. and Mrs. G. C. Bromley of Campbellford, and their family, were guests of Mr. and Mrs. W. J. Webster on Sunday.

Miss Mildred Bailey of Stratford Collegiate Institute staff is visiting her parents, Mr. and Mrs. E. W. Bailey.

Mr. Walter Crawford of Toronto was the guest of his sister, Mrs. H. J. Daubuz, for the week-end.

Miss Ora Dunford of Hall's Bridge is visiting her parents, Mr. and Mrs. W. J. Dunford.

Mr. J. F. Harvey, Principal of the High School, is spending Easter with his family at Newmarket.

Miss Elva Hendren of Toronto, was the week-end guest of her parents, Mr. and Mrs. Abel Hendren.

Miss Maude Stenner of Toronto is visiting Mr. and Mrs. C. C. Stenner.

Miss Kathleen Wannamaker is visiting friends in Peterborough.

Master Alex. Sutton of Toronto spent last week visiting Mr. and Mrs. P. Spence.

On Tuesday evening last a number of young people called on Mrs. David McCulloch (nee Madeline Junkin) at the home of her parents, Mr. and Mrs. Thomas Junkin and on behalf of a large number of friends presented her with a purse of gold as a testimony of regard and good wishes.

HASTINGS

Miss Marie Meagher of the separate school staff is spending her vacation at her home in Chepstow.

Mr. Eveett Hess spent a few days in Toronto last week.

Mr. and Mrs. Walker of Kingston spent the week-end at the home of Mr. and Mrs. Idin Bond.

Mr. Leo English of the Star staff spent the week-end at the home of his parents in Peterborough.

Miss Leona Lynch of Peterborough is spending her holidays at the home of her uncle, Mr. Dan Noonan.

Mr. Grant Sine of the public school staff is on his vacation at his home in Stirling.

Mr. and Mrs. Albert Brubacher and son John Albert of Kitchener are guests at the home of Mrs. Brubacher's parents, Mr. and Mrs. James Stevenson.

Mr. L. A. Lavole, of Peterborough spent Thursday with friends in town.

Mr. and Mrs. D. Mann and family of Toronto spent the week-end at the home of Mr. and Mrs. Thomas Parker.

Mr. Everett Fairman of Belleville is the guest of his parents, Mr. and Mrs. P. Fairman.

Mr. Alex C. Wilson of Toronto spent the holiday week-end at the home of his parents, Mr. and Mrs. H. B. Wilson.

Mr. and Mrs. W. R. Learmonth are spending a few days in Flint, Michigan, the guest of their son, Russell.

Mr. Walter Hubble of Norwood who recently purchased the Jarvis Barber parlors has moved his household into the James Convey residence on Victoria street.

It will be of great interest to their many Hastings friends to know that Mr. and Mrs. Frank Hawkins, former local druggist, is moving from Amherstburg to Toronto. Mr. Hawkins has been manager of the Denike Drug Co. there for the past two years.

Miss Annie Parker, of Toronto spent the week-end at the home of her parents, Mr. and Mrs. Thomas Parker.

Mr. W. E. Tate of Lindsay is a guest of his parents, Mr. and Mrs. W. T. Tate.

Mr. Gerrard Bailey of Montreal is a holiday guest at the home of his parents, Mr. and Mrs. A. U. Bailey.

Mrs. James Garvey of Peterborough spent a few days at the home of her mother, Mrs. P. McGurty last week.

Mr. Walter Warrington of Toronto spent the week-end with friends in town.

Mr. and Mrs. George Tobin of Toronto were week-end guests at the home of Mr. and Mrs. L. B. Scriver.

Miss Marian Clapper of Toronto spent a few days last week at the home of her grandfather, Mr. and Mrs. William Clapper.

Mr. and Mrs. W. A. Lavole spent Saturday with friends in Peterborough.

Mr. and Mrs. R. Jarvis and son Jack spent a few days last week at the home of the former's mother in Peterborough.

Miss Myrtle Dodd of Toronto spent the week-end at the home of her parents, Mr. and Mrs. H. Dodd.

Mrs. Harold Lawless of Grafton is a guest at the home of her mother, Mrs. William Barry.

Miss Helen Jones of New Hamburg is spending her Easter vacation at the home of her parents, Mr. and Mrs. J. F. Jones.

Mr. W. Courney was a visitor to friends in Peterborough last week.

Mr. and Mrs. Hugh Leonard of Toronto spent the week-end at the home of the latter's mother, Mrs. William Barry.

Mr. and Mrs. Charles Ayrhart of Marmora are guests of the latter's mother, Mrs. R. N. Simpson.

Miss T. Sharpe of Toronto is a guest at the home of her mother, Mrs. S. Sharpe.

Mr. Wesley Draper of Toronto is spending a few days with friends in town.

Mr. B. Bird of Trenton, a former local merchant, is spending a few holidays with old friends in town.

Mr. and Mrs. Gilbert Herrington and family spent Sunday with relatives in Warsaw.

Mr. Charles Graham of Toronto spent the week-end at his home here.

Miss Emma Sharpe of Toronto is a holiday guest at the home of her mother, Mrs. S. Sharpe.

Mr. and Mrs. McGuire and family of Toronto spent the week-end at the home of Mrs. McGuire's parents, Mr. and Mrs. H. W. Dodd.

The many friends of Rev. C. W. Barrett of Brighton, a former pastor of Trinity United Church here, will learn with regret the misfortune that befell him last week while cranking his car, breaking his arm.

Miss Georgina Beavis of Norwood spent Sunday with friends in town.

Mrs. J. G. Staples and son, master Herbert of Lindsay are guests at the home of the former's parents, Mr. and Mrs. W. T. Tate.

Mrs. Joyce M. Knight of Peterborough visited friends in town on Sunday.

Miss Phyllis Reynolds of Kingston was a guest at the home of Mr. and Mrs. A. Knight.

Mr. and Mrs. C. Johnson of Toronto spent Sunday at the home of the latter's parents, Mr. and Mrs. H. W. Dodd.

Rev. Father P. J. Kelley spent Sunday with friends in Norwood.

Mr. Adam Young of Toronto was a week-end guest at the home of Mr and Mrs. H. W. Dodd.

Mr. and Mrs. George Brooks of Trent River spent Sunday the guest of the former's parents, Mr. and Mrs. Albert Brooks.

Miss McMahan of the separate school staff is spending her vacation at her home in Port Dalhousie.

Miss Mary Fowlds of Toronto is spending her vacation at the home of her parents, Mr. and Mrs. W. M. Fowlds.

Mr. Roy Johnson of Caledon is spending the holidays at the home of his parents, Mr. and Mrs. R. Johnson.

Mrs. Hugh Wilkins is spending a few days with friends in Peterborough.

Miss J. Lamb of the public school staff is spending her vacation at the home of her parents in Omemee.

The many friends of Mrs. M. J. Baker will be pleased to know she returned home this week from Peterborough hospital.

Mr. Fred Richardson of the Royal Bank staff in Toronto spent the holidays at the home of his parents, Mr. and Mrs. Thomas Richardson.

Mr. and Mrs. G. Minor and family of Toronto spent the week-end at the home of Mr. and Mrs. Thomas Parker.

Mr. Cecil Johnson of Hamilton spent the holiday week-end at the home of his parents, Mr. and Mrs. R. Johnson.

Cavan

Mrs. James Douglas attended the funeral of the late Miss Dundas in Lindsay on Wednesday.

Mrs. Harry Tinney was a visitor to Toronto last week.

Mrs. Brown, Ottawa, is spending the holiday week end, the guest of Mrs. Albert Elliott, arriving on Wednesday.

Mr. Alexander and Mrs. Evans of Peterborough were guests of Mr. and Mrs. William Douglas on Wednesday.

Mrs. White, who has been visiting her daughter, Mrs. Scruton, Montreal, has returned to Cavan and is with her brother, Mr. J. W. Perrin and Mrs. Perrin.

CUTICURA

Foremost among Toilet Preparations

NOW PRODUCES

Cuticura Shaving Cream

AND what a contribution it is to the cause of shaving! A small amount quickly works up into a thick lather that remains throughout the shave, without retouching as is sometimes necessary. It contains the delicately medicated properties of **Cuticura** which soothe the skin and do away with the necessity of using lotions.

At your dealers or sent postpaid on receipt of 25c.
Address: J. T. Wait Company, Ltd., Montreal.

DACK'S "Bond Street" Shoes $10

Send for Illustrated Folder!

The "Bond Street" is a genuine Dack shoe designed especially for young men. It is styled after the popular London vogue . . . built from the finest Canadian and imported leathers . . . and is the product of more than 100 years of Dack craftsmanship. Get acquainted with this new shoe . . . now.

For the convenience of out of town customers, we have prepared a catalogue illustrating the many "Bond Street" models for business, sports and formal wear . . . all popularly priced at $10. Our unusually wide range of sizes and styles enables us to fit you to your satisfaction.

Write today for this catalogue and read in it our broad guarantee. We will also be glad to send you a self-measurement chart.

Dack's Custom Grade, Canada's Finest Shoes, from $12.50 to $14.50

Dack's

DS-631

SHOES FOR MEN

73 King St. W. TORONTO

MONTREAL HAMILTON WINDSOR WINNIPEG CALGARY

CENTRETON

Mr. James Baxter was a visitor to Cobourg on Thursday.

Mr. James Hope, of Grafton, and sons Eric and Arnold were in the village on Monday.

Mr. and Mrs. Frank Birney entertained a number of their friends on Thursday evening.

Mr. and Mrs. Edward Baggaley, Jr., spent Good Friday at the home of the latter's father, Mr. James Baxter.

Word was received in the village on Monday of the death of James Beatty, of Cobourg, who was well known in Haldimand Township, having been born here and where he resided before going overseas. Mr. John Beatty of Centreton is a brother of the late James Beatty.

Bladder Weakness Getting-Up-Nights Quickly Relieved!

Pleasant Home Treatment Works Fine; Used by Doctor For Many Years

What a wonderful comfort it is to sleep all night and not get up once from Bladder Weakness and Irritation.

The daily annoyance, restless nights of misery, backaches and nervous irritability that result from functional Bladder Troubles are wrecking the lives of thousands who might otherwise be in the best of health.

To be at your best, you must have peaceful, health-giving sleep and freedom from daily irritation—that's why Dr. Southworth's URATABS give such wonderful satisfaction.

Made from a special formula and used by the Doctor for many years—URATABS, now obtainable from your druggist for inexpensive home use, have brought quick help and comfort to many thousands.

No matter what your age may be or how many medicines you have used without success, if you want to forget you have a Bladder and enjoy the rest of peaceful, unbroken sleep try URATABS today. Your druggist will refund the small cost if you are not well pleased!

MOST SOLEMN EASTER SERVICES HELD IN MILLBROOK CHURCHES

Lovely Easter Lillies and Spring Blossoms Decorated Each Church.

SPECIAL MUSIC BY CHOIRS

MILLBROOK, April 7.—(Examiner Correspondence).—Appropriate Easter services were observed in the three local churches on Sunday, with special music by the choirs in each case, and with lovely Easter lillies and other spring blossoms within the altar railing, their beauty and fragrance adding definitely to the spirit of worship that was in keeping with the resurrection story.

In Grace Presbyterian Church the service was in the evening, with the hymns chosen especially for the Easter Day, and a duet by Mr. Vernon and Miss Eileen Hunter as the special feature of the music for the occasion.

Among the beautiful flowers within the altar railing was a basket of lovely blossoms, presented to the church for the Easter services by the Misses Alberta and Marguerite Russell and their sister, Mrs. W. W. Kennedy in memory of their mother, the late Mrs. Harry Russell. At the conclusion of the service this basket of fragrant blooms was given to Mrs. J. R. Eakins, who has been ill for some weeks, and who for many years has been a faithful and capable worker in the church and its several organizations.

Need of Resurrection.

The minister, Rev. John Riddell, chose his text from Romans 6:8, "Now if we be dead with Christ we believe that we shall also live with Him."

Developing his theme, the speaker showed that Apostle Paul was struggling to express to the Roman Christians the meaning of the resurrection, and that to participate in it they must have the blessed experience of abiding in Christ here and now.

"Abiding means staying with Him, not leaving, but living continuously with Him. It involves a continued separation from anything that would separate from Christ. And then it means a fullness of life coming from Himself into us, a rich ripeness, a rounded maturity, a depth of life, and a continual growing riper, richer, deeper."

The resurrection in its relation to the life that is lived in this present world, and with that of the world to come, had also a place in the sermon theme. As Stanley Jones has put it, "The fact of the resurrection puts an unconquerable courage at the heart of life, so that whenever the real gospel is accepted life lifts up its head, refusing to be beaten, it finds in it moral courage to live."

SAINT THOMAS' ANGLICAN

Special Easter services were held in all the churches of the Anglican parish of Millbrook and Cavan on Sunday, early morning communion being celebrated in Saint Thomas' Church at 8 a.m., and again at the regular morning worship at 11 o'clock, the rector, Rev. William Simpson, B.A., being assisted by Rev. P. B. deLom, of Cobourg, with the work of the parish throughout the day.

Both clergymen were at the early communion, Rev. Mr. deLom taking the morning service here at eleven, while the rector went to Saint John's Church, Ida, where worship was at the same hour, with Holy Communion and sermon, while at 3 p.m. the service was at Christ Church Bailieboro, with corporate communion and special music by the choir.

Trinity Church the Marsh, also had service on Sunday at three o'clock, with sermon, and the celebration of the Sacrament.

The Easter selections by the choir at Saint Thomas' Church in the evening included Bunnet's Magnificat and Nunc Dimittis in F; and an anthem "Why Seek Ye the Living among the Dead" (Clare), with solo by Mrs. W. McKee Bingham. Miss M. L. Collins presided at the organ, playing as the opening voluntary the Prelude in G by Edwin W. Reid.

The flowers on the altar were largely given by members of the congregation in memory of departed loved ones, Miss M. B. Turner, secretary of the Chancel Guild, having their purchase and arrangement in charge. The congregation was large, and the entire service peculiarly in keeping with the spirit of the Easter occasion.

The rector, Rev. Mr. Simpson, conducted the service in the evening, his text being chosen from the words, "Woman why weepest thou? She saith unto them, because they have taken away my Lord, and I know not where they have laid Him," (John 20,13).

The sermon laid emphasis upon the joyousness of Easter, with its message of comfort and of hope, and its assurance of a living Lord, and of a life beyond the grave.

Saint Andrew's United.

The Easter Sunday morning service at Saint Andrew's church was marked by the Sacrament of the Lord's Supper administered by the pastor, Rev. W. W. Jones B.D., at the conclusion of the sermon, which was based upon the apropriate text, "Jesus saiith unto them, come and dine." John 21:12.

Pointing out that the disciples had evidently felt the pull of the old life and so had gone back, seven of them, to their fishing in the Lake of Galilee, the speaker stressed the fact that the abundant success that attended their obedience to the instructions from the stranger on the shore, brought to John the spiritual intuition to see that it was none other than Christ.

"We might sing the Doxology for Peter, who was not ashamed to show his loyalty by being the first to reach the Saviour's side. Peter had had a bad fall, but he was facing the right way when he got up again, as his action in casting himself into the sea that he might the sooner reach the feet of Christ, clearly showed. Like him, we should never be ashamed to publicly show our loyalty to the One who redeemed us."

A natural reticence kept the disciples from asking Jesus as to His identity, and He was hoping to inspire faith in His spiritual personality, that they might see Him ,and embrace Him, and declare Him as the same miracle-working Christ whom they had known before His death, understanding that there was a continuity of personality as though there had been no intervening separation.

The Saviour's intense longing that His sheep should have good shepherding and good pasture was brought out by the questioning of Peter, and the scene closes with Peter and the other six obeying His call, Follow Me. "All following has as its foundation a personal love for Christ, a willingness to go in service even at the cost of sacrifice." The sermon closed with an urgent invitation to realize that the Saviour's tender care and anxiety for His flock is unchanged, and that a determination to follow Him might well be shown in "the opportunity to celebrate the Holy Communion this glorious morning."

The choir sang as an opening anthem, "Awake Thou That Sleepest," with solo by Mrs. G. W. Sayles, and "This is the Day Which the Lord Hath Made," with solos by Messrs. M. McDowell and W. H. Coombe, as their second offering, the recessional hymn being, "Christ the Lord is Risen To-day."

The elders assisting with the communion service were: T. H. Aiken, G. E. Burnham, J. A. Brown, W. Fred Fallis and W. E. Ball. There were a large number of communicants.

RADIO PROGRAM

TUESDAY FEATURES.

6.00—Black and Gold Orchestra — CKGW-NBC.
7.00—Amos 'n' Andy—CKGW-NBC.
7.30—Rex Battle's Orchestra — CFRY.
8.00—Blackstone Plantation — WEAF.
8.30—Paul Whiteman—WJZ.
8.30—Landt Trio and White—WJZ.
9.00—C.G.E. Vagabonds — CKCL-CKGW.
9.30—Philco Symphony—CBS.
10.00—Astrid Fjelde—CKGW-NBC.
10.15—Ritchie Craig, Jr.—CBS.
10.30—Paramount Publix — CFRB-CBS.
10.30—Fred Culley's Orchestra — CFRY.
11.00—Slumber Music—CKGW-NBC.
11.00—Amos 'n' Andy—WJZ (split).
11.00—Newscast—CFRB.
11.15—Arthur Pryor's Band—CBS.
11.303—Romanelli's Orchestra — CFRB-CBS.
11.30—Moonbeams—WOR.
12.00—Richman's Orchestra—WJZ.
12.15—Jack Albin's Orchestra — WEAF.

TOMORROW'S FEATURES

6:45—Tower Exercises—CKGW-NBC
8:00—Jake and Lena—CKGW-NBC.
8:00—Shirriff's Program—CKNC.
8:15—Devotions—WBEN-NBC.
8:30—Cheerio—CKGW-NBC.
8:30—Tony's Scrap-Bk.—CFRB-CBS
8:45—Dutch Girl—CFRB-CBS.
9:00—For Everyone—CFRB-CBS.
9:00—Parnassus String Trio—WEAF
9:15—Sannella's Or.—CKGW-NBC.
9:30—Morning Moods—CFRB-CBS.
10:00—Archie's Melodies—CKCL.
10:15—Melody Parade—CFRB-CBS.
10:30—Betty Crocker—WEAF.
11:15—Household Institute—WEAF.
11:30—Ida Bailey Allen—CFRB-CBS.
11:30—Eaton Organ Recital—CKGW.
12:00—Paul Tremaine's Orch.—CBS.
12:10—Newscast—CFRB.
12:30—Columbia Revue—CFRB-CBS.
12:30—Farm and Home Hour—WJZ.
1:00—Bigelow's Orch.—CFRB-CBS.
1:00—Palais d'Or Or.—CKGW-NBC.
2:00—Artists' Recital—CFRB-CBS.
2:45—Skillet Sisters—CKGW-NBC.
2:45—Organ, Ann Leaf—CFRB-CBS
3:00—Salon Orch.—CFRB-CBS.
3:15—Refrain Revue—CKGW-NBC.
3:30—Silhouettes—CFRB-CBS.
3:30—Evening Stars—CKGW-CBS.
4:00—Eastman Sym.—CKGW-NBC.
4:00—U. S. Army Band—CFRB-CBS
4:30—Sky Sketches—WEAF.
5:00—Lady Next Door—WEAF.
5:10—Newscast—CFRB.
5:45—Tony's Scrap-Bk.—CFRB-CBS
6:00—Black-Gold Orch.—WEAF.
6:45—Abe and David—CKGW-NBC.
7:00—Amos 'n' Andy—CKGW-NBC.
7:30—Evangel. Adams—CFRB-CBS.
7:30—Royal York Orch.—CFRY.
7:30—Mme. Frances Alda—WEAF.
7:30—Phil Cook—WJZ.
8:00—Harbor Lights—WJZ.
8:00—Bobby Jones, Golf—NBC.
8:15—Radiotrom Varieties—WEAF.
8:30—Tip Top Revue—CFRB.
8:30—Sunkist Program—CBS.
8:30—Musical Crusaders—NBC.
9:00—Halsey Stuart—CKGW-NBC.
9:00—Gold Med. Fast Freight—CBS
9:30—Jeddo Highl'ers—CKCL-WOR.
9:30—Palmolive Hr.—CKGW-NBC.
9:30—Pleasure Hour—WJZ.
9:45—Barbara Maurel—CFRB-CBS.
10:15—Peter Pan Forecast—CBS.
10:30—Fred Culley's Orch.—CFRY.
10:30—Coca-Cola Program—WEAF.
10:45—Columbia Con.—CFRB-CBS.
11:00—Newscast—CFRB.
11:00—Slumber Music—CKGW-NBC.
11:00—Amos 'n' Andy—WJZ (split).
11:15—Vincent Lopez Orch.—WEAF.
11:15—Romanelli's Orch.—CKGW.
11:30—Guy Lombardo's Orch.—CBS.
11:30—Kremlin Art Quintet—WJZ.
12:00—Weasel Night Club—CFCA.
12:00—Henry Busse's Or.—WJZ.
12:30—Nocturne—Ann Leaf—WABC.
12:30—Wayne King's Orch.—WJZ.
12:30—Palais d'Or Orch.—WEAF.

Take a Chance

You Can't Lose!

Enjoy supreme this shaving comfort . . . then if you're not completely satisfied, we'll make good

PALMOLIVE Shaving Cream has won men by the millions. Our records show that 87 in every 100 men who have tested Palmolive adopt it permanently.

So we make you this sporting offer: Buy a tube of Palmolive Shaving Cream. Use half, then, if you're not convinced it's the finest shaving cream you've ever used, return the half-empty tube to your druggist. He'll return the price you paid for the whole tube, and we will refund the same amount to him.

Buy a tube today—if you don't think it's the best you ever used, it costs you nothing!

NEW! Palmolive Shave Lotion

Here's a new way to leave the face tingling and fresh—clean and free of germs that cause infections. Try it!

5 AMAZING New Comfort Features

1. Multiplies itself in lather 250 times.
2. Softens the beard in one minute.
3. Maintains its creamy fullness for ten minutes on the face.
4. Strong bubbles hold the hairs erect for cutting.
5. Fine after-effects due to palm and olive oil content.

1461

PALMOLIVE SHAVING CREAM

Made in Palmolive's Canadian factory, one of the finest soap factories in the world.

2 O'CLOCK SPECIAL WEDNESDAY
Aylmer Peaches, No. 2 tin, 2 for 27c
—EATON Groceteria.

THE CANADIAN DEPARTMENT STORES LIMITED
Shop with Confidence—"Goods Satisfactory or Money Refunded"
TELEPHONE 3000 GEORGE ST., PETERBOROUGH

WALL CLOCKS
Octangular shaped Eight-Day Clocks in rich looking colors of yellow and orange. Wednesday, each..... 1.69
—Main Floor, C.D.S.

C.D.S. Daily Store News - Represents Savings

Reduced—Crepe De Chine Teddies

Lovely, dainty garments trimmed with rich looking lace and featuring narrow shoulder straps. The most popular colors are to be found: white, Nile, peach and pink. Sizes 32 to 40 in the lot. At this price they will sell quickly. Garment 1.39

Crepe De Chine Gowns

These exquisite Crepe-de-Chine Gowns come in two different styles. Some are plain tailored and others are lace trimmed. Some have girdles at waist. In delicate shades of pink, peach, Nile, orchid, champagne and white. Small, medium and large sizes. Each..... 2.95
—Second Floor, C.D.S.

Special! Women's Hose

Full-fashioned Mercerized Lisle Net Hose in plain and fancy patterns. Reinforced throughout the foot. In shades of beige claire, duskee, tan blush, Bahama, crystal beige, etc. Wednesday, pair..... 29c
—Main Floor, C.D.S.

SPRING COATS Moderately Priced Each 19.75

The price is no indication of the style and quality. The styles are the very newest and the materials are the very best. Your choice of tweeds and plain shades of grey, green, blue, black and navy. Some have fur trimming. A wide range of sizes to choose from.
—Third Floor, C.D.S.

Women's "Robinhood" Shoes

A group of Ties, Straps and Pumps from which to choose. This is an opportunity that no woman should miss. These well-known "Robinhood" Shoes are very popular because of their splendid wearing qualities and good looking appearance. In colors of black and brown. Sizes range from 3 to 8. Wednesday, pair..... 2.98
—Basement C.D.S.

Black Smocks

Regulation styled and neatly tailored. Just the thing to slip on over your dress when working around the home. Small, medium and large sizes. Wednesday, each..... $1
—Third Floor, C.D.S.

Children's Hose

"Eatonia" make, 1/1 rib Wool Hose. All of first quality yarns. In shades of fawn, French nude, cedar, cream and white. Sizes 6 to 8½. Priced according to size, pair ..... 45c to 70c
—Main Floor, C.D.S.

Eatonia Neckwear

Dainty Collar Sets, made of lovely crepe or georgette. Included in this group also are Panel Collars, Collar and Ties and Collar and Lace Trimmed Vestee Sets. Each or set..... 1.50
—Main Floor C.D.S.

Boys' Suits

Made of beechcloth and broadcloth in two-tone combination of sand yellow with white tops. All ready for wear except that there are some dainty designs stamped on each Suit to be embroidered. Sizes 2 and 3 years. Suit..... 69c
—Second Floor, C.D.S.

Stencilled Bedspreads

Made of strong factory cotton and finished with border in a pretty rose color. Dainty and easily embroidered designs. Double-bed size. Each..... 1.95
—Second Floor, C.D.S.

FREE SERVICE ON BEDDINGS AND LINENS

Eatonia Tablecloths, 3.75, 4.75 and 5.75

These Tablecloths are made of a specially selected Irish linen, snowy white, double damask. Take advantage of our offer to hem these Cloths free of charge for you. Sizes 72 x 72, 72 x 90 and 72 x 108 inches. Priced according to size.
Napkins to Match the Above, doz. 4.75

Pillow Cotton, Yard 30c, 32c and 34c

A "better quality" Cotton. Firm, strong, circular woven Cotton, fully bleached and absolutely free of filling. Free cutting and hemming service. Widths, 40, 42 and 44 inches. Priced according to width.

Hemmed Pillow Cases, Pair 43c

Pillow Cases that will give exceptionally good wear. They are made of a firm, closely woven cotton, free of filling and fully bleached. Size about 33 x 42 inches.

Crash Towelling, Yard 17c

Made of a good quality Irish crash linen with a closely woven weave. Free cutting and hemming service. 16 inches wide. Buy several yards at this low price.
—Second Floor, C.D.S.

BRIGHTEN THE HOME FOR SPRING

HOUSEWIVES - ATTENTION

We are offering Wednesday two very attractive Wallpapers at an unusually low price. One is a smartly designed trellis with ship motif. This Paper has a flat white pebbled finish and comes in shades of mauve, grey and brown. The other line we are offering has a plaster effect in two tones of ivory and is exceptionally suitable for halls living-rooms and bedrooms. 22 inches wide. Sunworthy Papers that are a real "buy." S. roll 19c
2nd Floor, C.D.S Hfgs. Bldg.

Dainty Voile Panels

Curtains of this type are suitable for almost every window in the house. They are finished with a silk bouillion fringe at bottom. Ecru shade only. Wednesday at, each..... 59c
—2nd Floor, C.D.S., Hfgs. Bldg.

High-Grade Paint

Now is the time when homemakers are cleaning and painting, upstairs and downstairs, inside and outside. Take advantage of this offer in Ground Color Paint.
Pint 45c
Quart 75c
Half Gal. 1.75
—Main Floor, Hsfg. Bldg.

Auto Finish Values

High-grade auto finish and black top dressing for auto bodies, chassis tops, wheels, etc. Make your car look like new. Wednesday, pint..... 90c
—Main Floor, Hsfg. Bldg.

50-Inch Tapestry

In large floral designs and all-over verdure designs. Durable material and just the thing for fixing up that odd chair or chesterfield. This Tapestry comes in a green and black combination. Yard..... 1.29
2nd Floor, C.D.S Hfgs. Bldg.

Wilton Rugs

High-grade Seamless Rugs in Oriental patterns of fawn and buff ground, neatly bordered, with fringed ends. These Rugs are especially suitable for living and dining-rooms and will give excellent wear. Size about 2¼ x 3 yards. Wednesday, each..... 32.50
—2nd Floor C.D.S. Hfgs. Bldg.

Axminster Mats

Another special offering of these splendid wearing and good looking Mats. They are woven in the newest and smartest designs and are just the thing for the living-room or hall. Size 27 x 54 inches. Plain bordered ends and sides. Wednesday, each..... 2.95
—2nd Floor C.D.S. Hfgs. Bldg.

LOW-PRICED HOUSEWARES, CHINAWARE, ETC.

Oven Pans Each 19c

For baking pies, cakes, omelets, etc. They are made of heavy gauge monogram aluminum. Size 8 inches in diameter.
—Main Floor, Hsfg. Bldg.

Fry Pans Each 29c

Made of monogram aluminum. They have long handles and come in a very useful size. Diameter 8¾ inches.
—Main Floor, Hsfg. Bldg.

Useful Articles, Each 39c

Stew Pan or deep Fry Pan with a long handle and made of good heavy monogram aluminum. Size 7¾ inches in diameter.
—Main Floor, Hsfg. Bldg.

Bake Dishes Each 39c

For baking cakes or making puddings. A very useful dish to have in the home. Made of heavy gauge monogram aluminum. Good size.
—Main Floor, Hsfg. Bldg.

Aluminum Boilers, Ea. 39c

For boiling milk or cocoa and made with a special inverted cover so that the contents will not boil over. Useful size.
—Main Floor, Hsfg. Bldg.

Groceteria Specials for Wednesday

Aylmer Ketchup ..... 2 for 25c
Molasses Snaps ..... 2 lbs. 15c
Perrin's Assorted Biscuits ..... 2 lbs. 29c
Toddy ..... 1-lb. tin 43c

Handy Turnover Toasters

Upright style and nickel finished. Complete with cord. They are exceptionally well made and are guaranteed for one year. We have only a very limited quantity to sell at this price, so come early Wednesday morning and secure one at this price.... 5.95
—Main Floor, Hsfg. Bldg.

Set of Bowls

Such a useful and convenient thing to have in the home. Assorted sizes. They are made of heavy English china and have blue and red floral decorative patterns. Set complete..... 59c
—Main Floor, Hsfg. Bldg.

Glassware Values!

Come in Wednesday and see the table of Glassware we are offering at unusual prices. Included in the group are rose, green, amber and clear large size Candy Jars, Biscuit Jars, Comports, Ice Tea Jugs, Vases, etc.
—Main Floor, Hsfg. Bldg.

Seth Parker's Hymnal, Copy $1

Broadcasts of this interesting character have endeared "Seth Parker" to millions. You've heard his songs on the air. Now get his book and sing with Seth every Sunday night—hymns of your childhood, negro spirituals, old favorite songs. Words and music, with original observations, by Seth himself.
—Main Floor, Hsfg. Bldg.

Simonize, 65c

Protects and makes all finishes last longer. Keeps colors from fading and is used for automobiles, furniture, woodwork, yachts, canoes, leather goods, marble, white enamel, metal files and cabinets.
—Main Floor, Hsfg. Bldg.

Balloon Tire Pumps Each 1.29

They will inflate your balloon tires easily and quickly. Extra large barrel, 1¾ x 17½ inches. Equipped with a special Noera hose connection which makes pumping easy. Guaranteed easiest working Pump in the world.
—Main Floor, Hsfg. Bldg.

Auto Accessories

Gasket Shellac 15c
Valve Grinding Compound, fine and coarse 35c
Champion Spark Plugs, 60c and 85c
Valve Insides, box of 5 ..... 35c
Windshield Wiper Blades ... 15c
Valve Lifter 60c
Blow-Out Patches .. 19c and 25c
Eveready Light Bulbs, 15c to 35c
Ford Timers 49c
Accelerator Pedal 75c
Dry Cells 30c
—Main Floor, Hsfg. Bldg.

THE CANADIAN DEPARTMENT STORES LIMITED

Knox Church W.M.S. Holds Monthly Meet

On Thursday afternoon the members of the W.M.S. of Knox United Church held their monthly meeting at the home of Mrs. J. F. Morrison, Dalhousie street, when the first part of the meeting took the form of a memorial service for a beloved member, the late Miss Helen Morton, whose death occurred suddenly on March 25.

During this service, the hymn, "Shall We Gather at the River" was sung and the 14th chapter of Joan was read. The remainder of the meeting was the Easter thankoffering. After the business transactions, Mrs. McDonald read the Easter leaflet and prayer was given by Mrs. McDonald and Mrs. Laing. Mrs. Stevens, secretary of Christian Stewardship and Finances read a very interesting paper on "Count your Blessings" and Miss Hazel Huffman took the temperance topic. The thankoffering was taken and proved to be a liberal one.

Mrs. Mackenzie offered the dedicatory prayer and the meeting was brought to a close. A very pleasant social time was enjoyed concluding with dainty refreshments served by the hostess.

CHURCHES IN CAM PBELLFORD OBSERVE TH E EASTER SEASON

Special Sermon Themes Emphasize Spirit of Season in All Churches.

FINE EASTER MUSIC HEARD

(By Examiner Staff Correspondent)

CAMPBELLFORD, April 7. — All churches of Campbellford were filled on Easter Sunday when special services were held both morning and evening to celebrate the festive season. Preachers of all denominations took for their sermon subjects of Easter themes, while choirs rendered special and befitting music for the occasion.

At Christ Church

At Christ Church the Rev. N. Clark Wallace preached on both occasions. There was a celebration of the Holy Communion at 8 a.m. and at 11 a.m. the latter service being choral. Evensong was sung in the evening. At the morning service the anthem took the form of a solo by Mrs. F. deFree, "Easter Hymn", a 17th Century air arranged by Frank Bridge, while the choir under the direction of W. Pearson rendered special musical settings for the service. Large congregations attended both services. At the evening service the anthem was the last portion of the Good Friday Cantata, "Peace," with the same soloists, and a soprano solo by Mrs. C. J. Waldrim, "Day of Days", (Van-de-Water.") Children's service was held in the afternoon.

Collossions II, verse 12, "Ye are risen with Christ", was the text taken by the Rev. Clark Wallace at the morning service. He based the theme of his subject on the truth that the Christian message to the world was based on the fact of Christ's Resurection, pointing out that it was only this fact that made it a message worth proclaiming at all. Everything depended upon the truth of it he stated, for without it there was not Gospel to preach. For this reason the indespensible qualification for an Apostle was to have been a witness of the Resurection, this fact being emphasized in a stury of the first sermons preached, found the Acts. It is also the underlying assumption of the teaching of the New Testament.

"The Jesus Christ of the Epistles is a Risen Christ," the preacher stated, declaring that what was not always clear was the reason for the importance of the Lord's Resurection. It was because from times past, there had been a desire for survival after death.

"We need a strong right hand that can stretch out to save us from drowning in this troublesome world," declared Mr. Wallace. The Christian faith in Christ's Resurection offers us such a hand and we should grasp it, otherwise we are like the drowning man who grasps the hair on his own head to save him. "That is the position in which we are left if the Christian faith that Christ is risen from the dead is a mere delusion—or if the hope that it holds out to us does not begin until after we are dead—Ye Are Risen with Christ".

ST. ANDREW'S CHURCH

At St. Andrew's Presbyterian church the Rev. J. C. Robinson had charge of all services, preaching two splendid sermons. The choir under the direction of W. A. Newcourt rendered special music. At the morning service the anthems were, "They Have Taken Away My Lord", (Stainer) and "Conquering Kings Their Titles Take," (Maunder) and in the evening, "Send Out Thy Light," (Gounod), and a solo by Mrs. Chas. Milne, "Come Thou To Me".

At the evening service the Rev. Mr. Robinson took for his text, Colossians III, verse I, "If ye then be risen with Christ, seek those things which are above, where Christ sitteth on the right hand of God" preaching a splendid sermon on the Resurection, pointing out that the word itself has the power the stir the mind, charm the sphere of imagination, attractiveness to draw the human heart and is in reality a great sacred thought. It not only expresses the experiences that belong to the past, he said, but deals with the happenings of the present. For the Resurection was triumphant over death in this life. Paul had felt this fact and knew himself to be a risen man by the belief he had in the things eternal. The preacher continued by pointing out that the risen life was subject to a law, which could be seen in the natural life around us, and teaches a lesson, that the Resurection lifts us upward to a better life.

There are two courses in every sphere of life he stated, one that leads us upward and one that travels downward. In the world in which we live we see this. The lower life leads to the satisfying of the senses, and caters to the animal man, while the higher life is the spiritual, that looks at and interprets life and nature as a fine poem. The same law applies in the sphere of human relationship. There is a base friendship and love which leads to lust and passion, and a holy and spiritual contact which deals with purity, honor and celestial ideals.

Again this is found in the world of music. There is the music which has for some time been very popular which tends to play on the human passions and is mean, while on the other hand there is the noble music which cleanses the heart and fills the mind with high and holy thoughts.

And with literature it is the same. There are the books and plays that speak of heroism and virtue and are uplifting, and there are those that perpetuate the trivial and vile and glorify indecency and unfaithfulness. And in the world of labor this is also good work for the mercenery advantages and work of the love of the ideal and nobleness that is in it, the divine vocation.

And in conclusion Mr Robinson said, the same law applies to the spiritual life. There is the over emphasis on the form of worship and the ritual, which sometimes trys to make these things the reality in life. The reality in life was Christ, he said. Form of worship was a part of all worship, but "the motto of every Christian should be to live the upward life for Christ, with Christ and to Christ."

ST. JOHN'S UNITED

At St. John's United Church the pastor, the Rev. R. C. Tait, was the preacher of the day, delivering two splendid sermons to large congregations. At the close of the morning service the Sacrament of the Lord's Supper was administered. Special music was rendered under the direction of Albert Hezell. At the morning service this took the form of a bass solo by Walter Henson; a quintette, composed of the Misses N. Forde, F. Bibby, Nellie Hoover, Dr. H. O. Richardson and Mr. G. Godden, "He Was Nailed to the Cross," and an anthem, "Awake Thou That Sleepest" (Maker). In the evening Miss Emma Meiklejohn sang a soprano solo, "Hosanna" (Grainer).

Mr. Tait took for his text at the evening service, Eccles. III, verse 2: "He hath made everything beautiful in its time; also He hath set the world in their hearts," preaching a very fine sermon on Immortality. Commencing his theme, he pointed out that it is the beauty and glory of the festivals of the Christian Church that bring to us the most solemn and infinite ideas, which means that God, through His work in nature, of releasing it from the tomb of Winter, is fully equal to the task of lifting men out of the winter of death into the summer of immortal life.

In the first place we must remember that there are two opposites in life. Time and Eternity. By our bodies we are tenants of Time, but by our souls we are tenants of Eternity, for we carry Eternity in our hearts. "That being so, let us consider our rational discontent," said the preacher, who went on to say that the reason of this really lies in the heart of God. So long as eternity is locked up in our hearts it is impossible for us to be contented with pleasure or business. Wealth, fame, pleasure, profit; these are the shrines at which we worship, as though a soul could feed on these ashes and live with a lie in its right hand. St. Augustine spoke the essential truth when he said, 'Lord, Thou hast made us for Thyself, and our hearts are restless until they rest in Thee'."

Of God's love for man, Mr. Tait declared that the hope of immortality must rest ultimately on the soul's intrinsic worth to God. This was exemplified by Christ, who welcomed the prodigal and turned even to a thief on the cross. Now, if Christ is, as our philosophy assures us, the key to the universe, to God, is it conceivable that God will be careless about the destinies of Persons? In Him, Jesus, men are sure that they have heard from heaven. "It isn't what He owes us, but what he thinks of us, that makes us sure of that," said the preacher.

This leads us to a kindred thought, he said; if God must live for others, He must have others for whom to live, pointing out that the Christian faith speaks of a fellowship that death is powerless to put out. "And finally, we count on the fairness of God," declared Mr. Tait. "God is not the god of the dead but of the living. What Jesus says really means, that God does not go back on His friends. If one is really dear to Him and loved by Him, then one's life is assured for ever and ever! Man is the worshipper, the only créature capable of lifting up his face without spot to God. He alone shares with the angels that mystic impulse which waits and wonders, worships and adores. It is the faculty of worship that sets man apart, with God's seal upon our foreheads and a consciousness of sonship within our hearts.

THE BAPTIST CHURCH

At the Baptist Church the Rev. L. M. Smith preached to two large congregations. Special music was rendered by the choir at both hours of worship with the Rev. Mr. Smith as soloist. At the close of the evening service Communion and reception of new members was held. The Rev. H. Twigg assisted the pastor in the evening.

At the morning service Mr. Smith preached from Col. III, verse I, "If ye then be risen with Christ, seek those things which are above, where Christ sitteth on the right hand of God," taking as his theme "The Practice of Immortality."

"The Resurrection of Jesus," he said, "is the explanation of the Christian church. It was the certainty of that fact that sent the disciples out into the world proclaiming the Master as the Saviour of mankind. There theme was not merely Jesus, not even Jesus crucified but Jesus crucified and risen. And in all the centuries men have clung to the eternal hope of the Resurrection.

There is one question we seldom ask at this time. Are we immortal? Are we fit for immortality? Do we really wish these lives as we have lived them to remain? No. What then? We must strive to make these lives of ours worthy of immortality. The New Testament speaks of conversion as a death, a cutting off from the old. "Ye die and your life is hidden with Christ in God." "Was there that finality about our conversion as there is about death," the preacher asked. Was there compromise? Are we Christians after our own ideals? or have we ordered our lives according to the will and spirit of Christ?

Paul thought and taught that there is an immortal quality in life that may be realized and experienced here and now. "By practicing immortality, aim at immortal gratitude," Mr. Smith declared. To feel that one is indeed a son of God one must live like a son of God. Paul's formula for the life restricting the fear of death, is to push out the borders, enlarge the horizon and practice daily immortality. "Ye have been raised with Christ." "This," said Mr. Smith, "is our assurance of immortality."

Tailored Smartness Distinguishes New Costumes

(1) A smart suit for the younger girl, fashioned of navy blue wool with a nautical air The smartness is accentuated by a jaunty scarf of red plaid silk. (2) Here is a three-piece model of emerald green wool, with a pretty blouse of beige flat crepe showing a green and brown printed design. (3) An air of feminity is achieved in this mannish three-piece tailleur of finely tailored tweed. All photographs are by the courtesy of De Pinna, Fifth avenue, New York City.

Kotex stays soft because it absorbs away from the surface

KOTEX is soft not only at first but all during use. You see, it absorbs laterally, away from the surface, leaving the protective area dry and comfortable.

It can be worn with equal safety, equal protection on either side. It is adjustable. Layers can be removed as your needs change.

Gowns fit smoothly when Kotex is your sanitary protection. Corners are rounded and tapered so that Kotex fits securely.

It is treated to deodorize. There are so many ways in which this sanitary pad is superior. Hospitals have found this out. They specify Kotex . . . buy millions of pads a year. What greater assurance could you ask of hygienic safety?

Remember, too, that Kotex is disposable like tissue. That fact has turned millions of women to this modern sanitary protection. Kotex Company of Canada, Limited, Toronto, Ont.

IN HOSPITALS

1. Canada's leading hospitals use the very same absorbent of which Kotex is made.
2. Kotex is shaped to fit inconspicuously under the sheerest of tight-fitting summer frocks.
3. Disposable instantly, completely.
4. Can be worn on either side with equal efficiency.

MADE IN CANADA

KOTEX

The New Sanitary Pad treated to deodorize

1689

PRESENTATION MADE BY CLASS MEMBERS

Sunshine Clas sof Norham Sunday Scohol Holds Regular Monthly Meeting.

NORHAM, April 6 (Examiner Correspondence)—The Sunshine Class of the Norham Sunday School held their monthly meeting at the home of Mrs. George Palmateer on Wednesday evening, April 1st. There were twenty-five members present.

The devotional period was led by Wesley Clare assisted by Mildred Palmateer who read the scriptural lesson. The devotional topic was on Pentecost.

Gordon Mitchell, the president had charge of the business. This meeting closed the 3 months' contest among the groups for attendance at Sunday school and the monthly meeting. Group 1, led by Wesley Clare had the most points. Group 2, led by Lucille Lean stood second and Group 3, led by Will Thatcher was the lowest. The losing sides decided to entertain the winning side at an outdoor party and taffy pull in the near future.

The leaders of the groups for the next three months are Bernice Campbell, Mildred Palmateer and Lorne Mitchell.

Will Thatcher was the chairman for the program. Several musical selections were given by Misses Lucille and Dora Palmateer on the guitar and autoharp. Miss Bernice Campbell gave a reading. Mrs. Clare gave an interesting reading "Easter in Ukraine."

The main item of the program was a geography game, "Do you know Canada?" Each person was given 3 cards with a question on Canada. If they could not answer the question, they forfeited the card and the correct answer was read by the leader. The person holding the most cards won the game.

At this point Miss Lucille Lean and Ewart Huycke were called to the front and Gordon Mitchell read an address and presented them with a clock.

Miss Lucille Lean was in charge of the social hour and had planned two splendid contests. The winners were Wesley Clare and Rex Lean.

After a dainty lunch, a vote of thanks was given to Mrs. Palmateer and her daughters.

BARRYMORE

SOUTEZ EN AVANT

New Home Beauty for so Little a Cost!

No matter how moderate an amount you have to spend—the rug you purchase can be and should be a BARRYMORE.

The quality, beauty and durability of these rugs is not exceeded at any price. They are guaranteed and can be obtained for a small initial outlay.

The "BARISTANS" too, . . . exquisite reproductions of rare, old, oriental masterpieces . . . are now on display at all leading housefurnishing stores.

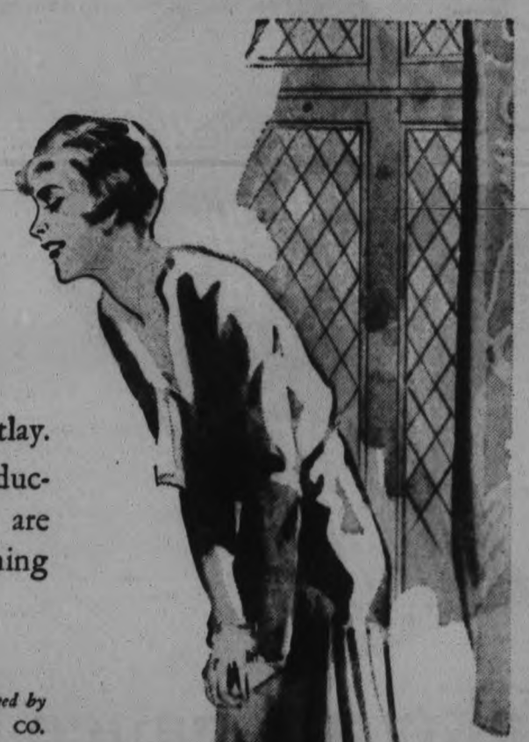

Choose Canadian Made Rugs and Support Canadian Labor

BARRYMORE Guaranteed RUGS

WILTON AXMINSTER SAXONY

Designed, Woven and Guaranteed by

TORONTO CARPET MFG. CO. LIMITED

Established 1891

Toronto Canada

207

Neighborly Notes

Please Phone items to 1600 or 1601

Mr. and Mrs. J. Boyd, Omemee, announce the engagement of their only daughter, Greta May, to Mr. Gordon Aubrey Bland, only son of Mr. Harry and the late Mrs. Bland, Mt. Pleasant. The marriage to take place quietly, the middle of April.

• • •

Under the auspices of the Peterborough Ski Club, a jolly Easter Monday dance filled the big hall of the Conservatory of Music last night with a crowd of over three hundred young people, who danced until the early morning hours to splendid music played by Mowry-Steer and their Silver Collegians. The committee in charge provided an evening's entertainment that made a happy opening for the gay holiday season that follows Lent. The dancing program included a number of favor and novelty events and the prizes for the spot dance went to Miss Mayme Grose and Mr. Stan Elliott. Refreshments were dispensed with and the intermission in the dancing was taken up with the showing of moving pictures of local skiing events, by Mr Fred L. Roy. Decorations of the hall and stage followed out the idea of the club's efforts, with skils and evergreens that recalled the background for their sporting events during the season. A wall of uptilted skils formed a background for the orchestra on the stage and crossed skils, centred by poles used in the sport, were wall motifs, caught with boughs of evergreens that also decorated the top of the doorway and of the windows with their long curtains of blue and white paper. The door and the electroliers also sported these blue and white fringes in the club's colors, while an illuminated moon in the corner provided additional light. The dancing programs were done in blue and white, with the emblem of the club on the cover. These were the work of Miss Lahring Parsons. Patrons and patronesses for the dance were Mr. and Mrs. C. H. Rogers, Mr. and Mrs. W. A. Richardson, Mr. and Mrs. G. A. Wood, Mr. and Mrs. F. L. Roy, Mr. and Mrs. W. T. Hall, and Mr. and Mrs. R. H. Parsons. The dance committee included Messrs. D. M. Hall, B. Johnston, K. Duffus, the Misses Jean Fraser, Jean Duffus, Edythe Cottrell, and Dorothy Couper. Officers of the club are Mr. W. A. Richardson, honorary president; Mr. C. H. Rogers, honorary vice-president; Mr. D. M. Hall, president; Mr. O. W. Laderach, first vice-president; Mr. Robert White, second vice-president; Mr. T. A. Hall, secretay-treasurer; and executive members: Messrs. J Langley, J. Wilson, D. McFadden, H. Hayward, and B. Graham. Those present were:

Mr. and Mrs. J. A. Hall, Mr. and Mrs. A. Hill, Mr. and Mrs. D. Marshall, Mr. and Mrs. C. H. Eastwood, Mr. and Mrs. W. E. Jackson of Brantford, Mr. and Mrs. J. M. McKenny, Mr. and Mrs. James Matthews, Mr. and Mrs. Alex Darling, Mr. and Mrs. R. Cowan, the Misses Mary White, M. Lang, Jennie Batten, Jeannette Allin, Lila Ruiter, R. Chambers, Frances Jennings, Mary Macdonald, Louise Hall, Madelyn Whaley, Jean Duffus, Kay Robertson, Mary Grady, A. McCarthy, V. Blackmore, M. Hamilton, E. McKinley, H. Shaw of Sault Ste. Marie, Ontario, Jean Robinson, Gladys Costello, Elizabeth Mulholland, Jean Harvey, Daisy Davidson, Madeline Henry, Peggy Roche, Margaret Rogers, Grace Caddy, Minnie Ebbs, Arleigh Comstock, Margaret Borbridge, Nacy Hopwood, Clara Patterson, Mary Hewitt of Toronto, Lillian McClellan, Patricia McClellan, Constance Stuart, Betty Hopwood, Evelyn Armstrong, Dorothy Kelly, Evelyn Miller, Lahring Parsons, Irene Mark, Margaret Seabrooke, Alma Mark, Babe Tobin, E. Hawley, Florence Glenn, Helen Banks, Edythe Culcheth, Margaret McCulloch, Violet Davidson, Mary Denne, Isabel Reid, Ivy James, Betty Pearson, Viola Harvey, Olive Northey, Sybl Sharpe, Mildred Mortimer, Helen Carroll, Molly Wilson, Berenice Morton, Viola Freeman, Mayme Grosse, Isabel Fry, Thelma Blake, Mary Menzies, Jean Fraser, Helen Turner, R. Jackson, M. Williams, Frances Wootten and Helen K. Tomkins, Jean White, Messrs. Gordon Seabrooke, Wilmot Gordon, Neil Gemmell, Howard Macdonald, E. C. H. Burpee, E. Walker, S. Northrop, M. Comstock, Ken Weldon, Orville Rome, R. Darcy, Lawrence Killaly, H. W. Moxon, Harry Tewsley, B. Johnston, Bob White, E. Outram, Jack Lane, H. J. Weir, W. A. Davidson, S. Elliott, F. Morrison, B. Mowry, T. Currier of Ottawa, Jim Greenlaw, R. Jennings, D. McFadden, Douglas Hall, Gordon Richardson, M. Lowden, V. Crowley, M. Hamilton, A. Hopkins, of Lindsay, W. Kelly, P. Wootten, G. Dobbin, H. Blackmore, Gordon Hall, H. Chadwick, T. Lynch, John Madden, F. Sorby, Jim Rogers, W. Sangster, Jim Turner, Ted Borbridge, Merrell Ruiter, Jack Richardson, Bob McClellan, Jack Strickland, Henry Le Bourgoier, Harding J. Stuart, V. Armstrong, Ralph Clark, Alan Heideman, Ken Miller, Terry Hall, Carl Banks, Jim Hyatt, W. Seabrooke, Les Welsh, Jim Welsh, A. Goheen, J. Pritchard, E. Spurway, D. Kelly, Robert Sturgeon, Albion Lord, J. Jennings, K. Robertson, George Robertson, Douglas Fraser, D. Sproule, D. Robertson, G. Braund, R. Bacon, G. Breckenridge, K. Copping, H. E. Grose, B. Graham, B. Sweetman, Les Abraham, Eric Westbye, J. G. Whyte and Dr. R. Honey.

• • •

Mrs. W. R. Rogers of the Penrose Court Apartments, Toronto, is the guest for the Easter holidays of her parents, Mr. and Mrs. M. McIlwain, Park street.

• • •

Mr. Neil Tobin of Toronto was down for the Easter holidays, Mrs. Tobin intends removing soon to Toronto, where Mr. Tobin was recently appointed superintendent of one of the branches of the Metropolitan Life Insurance Company.

• • •

Miss Gertrude Comstock of Syracuse, N. Y., is spending the Easter holidays with her parents, Mr. and Mrs. Manson Comstock, Sherbrooke street. She has with her Miss Betty Pearson of Syracuse.

• • •

Mrs. Mendell Braund was guest soloist at Mark street United Church on Sunday, singing "I Know that My Redeemer Liveth" from the "Messiah."

• • •

Miss Ivah Hendren, R.N., of Toronto, is visiting her parents, Mr. and Mrs. George Hendren of North Monaghan.

• • •

A very enjoyable evening was spent at the home of Mr. and Mrs. A. G. Powell, 555 Chamberlain street, on Saturday, when a number of the friends of the host and hostess gathered in a surprise party. The evening was spent in dancing, followed by the service of dainty refreshments.

• • •

Mr. and Mrs. Thomas Jackson and daughter Mary, Miss Perry of Willowdale and Mrs. David Hoag of Havelock, were guests over Easter of the latter's brother, Mr. James McCracken of Cricket Place.

• • •

Miss F. D. Walker of the teaching staff of the Queen Alexandra School is visiting relatives in Cayuga and will be in Toronto this week also, attending the sessions of the Ontario Educational Association.

• • •

Mr. and Mrs. W. Northcott of Detroit and their daughter Priscilla, are visiting the former's parents, Mr. and Mrs. W. Northcott of Aylmer street.

• • •

Miss Marjorie Adamson of 15 Orpington Road, who has been a member of the office staff of the Woolworth Company for the past six years, has been transferred to one of the company's stores in Toronto, where she will act as cashier. Before her departure, the local store staff gathered to wish her success in her new post and to present her with an amber-trimmed brown leather purse.

• • •

Mr. W. Ross Thompson of Toronto is spending the Easter holidays with his parents, Mr. and Mrs. W. J. Thompson, Park street.

• • •

Mr. and Mrs. Gordon Stevens and Miss Grace Stevens of Toronto have returned after spending Easter with their parents, Mr. and Mrs. W. Stevens, High street.

• • •

Mr. Arthur J. Reynolds of the head office staff of the Canadian Bank of Commerce, Toronto, formerly manager of the local branch of the bank, was guest speaker today at the annual luncheon of the commercial section of the Ontario Education Association at the Royal York Hotel.

• • •

Mr. and Mrs. W. Wildman of Toronto, Mr. and Mrs. Fred Stewart of Norwood and Miss Helen Dickson of Norwood, were guests on Sunday of Mr. and Mrs. Scott Wildman, King street.

• • •

City Clerk S. R. Armstrong celebrates a birthday anniversary today.

• • •

Dr. and Mrs. John C. Armstrong of Ottawa are guests of the latter's parents, Mr. and Mrs. W. J. Thompson, Park street

• • •

Mrs Oliver Stevens and Miss Grace Stevens, of Woodstock, Ontario, were guests for Easter of the former's parents, Mr and Mrs W Northcott, Aylmer street

• • •

The Misses Kingdon, Heard, Edgar, O'Toole, Doris, McCrackens' Caird, Worboy, Cullen, Curtis, McDougal, were the guests of the W. S. Pratt Company on a motor trip to Toronto on Good Friday.

• • •

Mrs. W. Comstock, Sherbrooke street, motored to Guelph yesterday, when her daughter, Miss Mary Comstock, returned to Maddonald Hall after spending Easter at her home.

• • •

Mr. Gordon Butler and Master Aubrey Fallis motored to Pontypool for Easter.

• • •

The many friends of Mr. Karl Sisson, Water street, will be sorry to learn that he is ill with influenza.

• • •

Mrs. Wilfred Boorman and Master Cecil have returned from Windsor. They were accompanied by Mrs. George Leader, who will be the guest of her daughter for the next two weeks.

• • •

Mr. W. K. Sloan, manager of the Tip Top Tailers' establishment has been called to Milton, Ontario, owing to the death of his father, Mr. W. J. Sloan.

• • •

Mr. Leigh Glover of the School of Practical Science, University of Toronto, has returned to resume his studies after spending the Easter vacation with his parents, Mr. and Mrs. T. H. Glover, Mark street.

• • •

Mrs. Cora Kindred of Tweed is visiting Mr. and Mrs. G. C. Carruthers of Aylmer street.

• • •

Miss Mary Gilders of Toronto is spending the holidays with her father, Mr. C. Gilders of Aylmer street.

• • •

Miss Sydney Mervin has returned to Macdonald Hall, Guelph, after spending the holidays with her parents, Mr. and Mrs. John Mewin.

• • •

Recent arrivals in the city from Portage la Prairie, Manitoba, now residing with Mrs. H. B. McFee, 103 Hunter street east, are Mrs. R. T. Scott, Mrs. H. Larmer, and the Misses Effie Scott, Kathleen and Myrtle Larmer.

• • •

Miss Ruth Barns has returned to Macdonald Hall, Guelph, after spending Easter with her parents, Mr. and Mrs. B. L. Barns, Gilmour street.

• • •

Mr. W. J. Burdick of Olean, N. Y. is a visitor to the city this week.

FASHION SERVICE

It's new! When it boasts of just the merest hint of femininity, as marks this captivating dress.

It is carried out in crepe printed silk in dark ground so suitable for immediate wear and smart for street for spring.

The skirt is circular and gored at the front, a clever means of slenderizing the figure.

Style No. 3040 may be had in sizes 16, 18 years, 36, 38, 40 and 42 inches bust.

You'll be agreeably surprised when you find out how utterly simple it is to fashion it.

For summer or resort this model would be stunning in flowered chiffon, eyelet embroidered batiste or pastel crepe silk.

Size 36 requires 3 yards 39-inch, with 3-8 yard 39-inch contrasting.

Our large Fashion Book shows how to dress up to the minute at very little expense. It contains most attractive Paris designs for adults and children, embroidery, etc.

Be sure to fill in the size of the pattern. Send stamps or coin (coin preferred).

Price of book, 15 cents, or 10c when ordered with a pattern.

Price of pattern, 15 cents.

The Examiner:

Please order for me:—

Pattern Number.....

Size .....

My Name.....

Address .....

.....

In enclose 15c in payment.
Allow five days for return

NEIGHBORS TALK

"I am employed in a theatre and it is a problem to make ends meet, as I help support my mother and sisters. I like to dress well but haven't very much to spend on clothes. To give the appearance of variety to my slender wardrobe I change the color of a dress or stockings as soon as the things become faded. I always use Diamond Dyes for the work—using them as dyes for dresses and as tints for stockings. I have always gotten such perfect results that our neighbors talk about the great number of new things I have.

"I learned about Diamond Dyes from our wardrobe mistress. She says she has tried all the dyes on the market but none do such splendid work and are so easy to use as Diamond Dyes. I understand they are the world's most popular dyes—and they deserve to be."

L.P., Montreal.

See Us and See Better.
GLASSES
If Necessary
GOOD ADVICE
If Not
M.H. Lacey
Optometrist
410 GEORGE ST. (Op Examiner)
Phone 1160 — 1084J for Evening Appointment.

Just Between Us Women

A daily chat with Examiner neighbors conducted by Anne Wilcox

No doubt you housewives have found that picturesque food plays an important part at this season of the year and particularly so around Easter.

• • • • • • •

Dishes may be pictorially intriguing or they may feature Spring in color and variety.

• • • • • • •

Now that food is so marvelously transported from great distances in refrigerator cars, the kinds of foods obtainable at this season are not so widely different from those we have been enjoying during the winter months.

• • • • • • •

And it is important, today, to couple color with kind to supply the desirable spring elements.

• • • • • • •

Have you ever made Trundle Hoops? I am sure the children will be interested in the name and no doubt they will like the dish which is made as follows.

• • • • • • •

Cook unbroken sticks of macaroni until they are tender and flexible. From the longest sticks form as many trundled hoops as there are persons to be served.

• • • • • • •

The ends of the hoops must be held together with wooden toothpicks until the rings are cold and "set."

• • • • • • •

Then fill a platter with freshly cooked hot green string beans. Edge the platter with hot macaroni. On top of the beans place the hoops.

• • • • • • •

Just before serving cross each hoop with a thin strip of cheese to supply the sticks for the hoops. For each helping serve beans topped with a hoop and stick.

• • • • • • •

Serve the macaroni in another mound and over it pour a hot tomato and cheese sauce.

• • • • • • •

Spinning tops may be made from mashed potato. Use a very small funnel for a mold and press into it servings of potato. Press a sliver of carrot into each tip end to supply the spinning point and a rounded bit of carrot into the centre of the opposite end for the "button" top.

• • • • • • •

Cut uncooked young cabbage into thread-like shreds to suggest the string needed to make the tops spin. Put the tops on the cabbage. Mix a little finely chopped onion, green sweet pepper and capers into mayonnaise and serve with this and you will have a dainty potato salad.

Hailstorm Sweeps District in France, Leaving Stones Piled Nine Inches Deep

MONTPELIER, France, April 7. — A hailstorm which swept across the Department of Herault on Saturday, left nine inches of hail in the foothills, and swelled streams into torrents which invaded the ground floors of houses in villages and carried off domestic animals. The hail blocked traffic in the hill towns, and stripped vines in the lowlands. A landslide at the Village of Ars opened a subterranean stream.

Five feet of water rushed through the Village of Lamalou and destroyed ancient walls two feet thick. At Bochequebun, hail, driven by the wind, filled wine cellars.

That Body of Yours

By James W. Barton, M.D.

LOW BACK AND HIP PAIN

Claims agents for accident companies tell us that the quickest way to cure victims of accidents is to make a satisfactory settlement with them; that as soon as they receive the settlement money their disability disappears almost instantly.

Now this is likely true to some extent because the worry of getting a settlement with the insurance company might easily keep a sick or injured individual depressed and thus lacking in courage to attempt to help himself.

However, there is one condition that is not usually helped by a cash settlement and that is pain in lower back, hip and leg. These painful backs may be due to so many things that it is often difficult to locate the exact cause.

I speak feelingly about lower back pain because I have had four attacks. The first attack was so severe that I was unable to stand on my feet without the most intense pain. Lying down caused the pain to disappear almost immediately. The cause was due to an injury that pushed the right "wing" of the last bone of the small of back against the side of the bone below it, causing pressure on nerve supplying the hip and leg. A leather and steel brace gave me instant relief by keeping the bones apart I wore the brace nearly four years.

A second attack of back and right hip pain while not so severe as the first, was most severe when I was lying down—not so painful when walking. This was found to be due to infection from two teeth; their removal cleared up the pain.

The third attack was on left hip and leg which, while not so painful, caused the leg to drag. The removal of the tonsils cleared up the pain in less than 48 hours and the leg recovered its full strength in about a month.

The fourth attack, again on left side, disappeared with removal of another tooth. There have been no attacks for a number of years and no damage to back or legs.

Thus I've had four attacks of lower back pain one due to injury, and three to infection.

Why do I talk about low back pain and leg or sciatic pain?

Because hundreds of these cases exist and the sufferers feel that all they can do is to take some pain-killing medicine

If you have pain in your lower back and hip and you get no relief from your family doctor, ask him to recommend an orthopedic physician and surgeon. Sometimes putting on too much weight across abdomen will pull the small of back forward and cause trouble.

Lifting is the cause of most cases due to injury.

Teeth and tonsils cause most of infective cases.

Don't suffer with low back pain; it will wear you out mentally and physically.

LIFE MEMBERSHIP GIVEN MISS MIGHT

Faithful Member of George Street Missionary Society is Honored.

The Easter thankoffering meeting of the Women's Missionary Society of George Street United Church was held in the board room with an attendance of over 50 members. The president, Mrs. C. Coon, presided and the program was in charge of the life members of the society, with Miss Bryce presiding at the piano. The Scripture lesson, taken from St. John, 17th chapter, was read by Miss Might, followed by prayer by Mrs. Rowe and Mrs. Fairbrother. A very interesting Easter service leaflet was then read. Miss Bryce rendered a delightful solo, "Open the Gates of the Temple," accompanied by Miss Elcome.

A very interesting event followed, when Mrs. S. R. Armstrong, on behalf of the society, presented Miss E. L. Might with a life membership certificate. She referred to the many years of faithful service which Miss Might had given to the society as its corresponding secretary for a period of 14 years, and also spoke of the assistance given by her mother, who was remembered with a beautiful bouquet of cut flowers.

Mrs. J. Forbes Allan was the speaker of the afternoon, her subject being "Voice of the People." Mrs. Allan reviewed the missionary situation in the different countries and referred to the fact that the voice of the people was not always the voice of God, but to serve their own selfish desires. Jesus said, "Go unto all the world and spread the Gospel." If we do not believe in the missionary cause we are not Christians.

A hearty vote of thanks was voiced to the speaker by Mrs. A. I. Brown and Mrs. Knox.

Favorite Recipe

CHOCOLATE PIE.

(Contributed by Mrs. L. J. S.)

This season of the year, when fruit is becoming scarce and poorly flavored. Housewifes resort to the making of pies from some other source. The following recipes are tested and proven to make delicious pies.

Chocolate Pie.

Four eggs.
1 cup of sugar (white or brown),
Butter the size of a walnut,
Two tablespoons of grated chocolate or cocoa, dissolved in a little tablespoon or more of hot water,
3 cups of milk,
Two tablespoons of flour.

Method.—Beat the egg yolks, add the sugar, flour butter and chocolate dissolved in hot water, all to the heated milk and cook in double boiler, pour into baked pie shells and cover with whites of eggs, beaten stiff with sugar to taste. Brown in a slow oven.

JOINT MEETING HELD IN CAVAN

Members of W.M.S. and W.A. Holds Regular Gathering in Basement of Church.

INTERESTING PROGRAM

CAVAN, April 7 (Examiner Correspondence).—On Wednesday afternoon the Cavan W.M.S. and W.A. held a joint meeting in the basement of the church.

Mrs. Whithame had charge of the Devotional period which opened with the hymn, "Jesus Saves."

Mrs. D. J. Hunter read the Scripture lesson, Luke 6, commencing at verse 27, Mrs. R. Matchett led in prayer. Mrs. Hunter read an article on "Faith," and Mrs. C. Carr, one on, "The Hand of God," both of which were helpful and interesting.

During the business session it was decided to purchase lilies or cut flowers for the church for Easter Sunday, and after the evening service to send them to a member who is in poor health. The president, Mrs. D. J. Hunter, was requested to attend to the matter of having them purchased. The repeating of The Lord's Prayer, in unison, led by Mrs. Whithame, formally closed the W.A. session.

Mrs. Richard Matchett then took the chair for the W.M.S. The Easter responsive service was used.

It was reported that Mrs. Duncan MacLeod, a returned missionary from Formosa, would be the special speaker for the W.M.S. morning service in Cavan United Church, the Sunday after Easter. The choir was requested to prepare special music. Heralds who responded were: Mrs. Ray Syer, for India; Miss F. Hunter, for the Canadian work; Mrs. Rowen, for Japan; Mrs. Hunter or China.

Mrs. Hunter's reading, "The Church Grandmother," was of special interest as it was written by a missionary, Miss Rorke, daughter of a former pastor on Cavan Circuit, and personally known and esteemed by the ladies of he church.

The first part of chapter 3 of the Study Book was given in an interesting manner by Mrs. A. B. Kennedy. It was on the social life and social problems of Japan.

The last part of chapter III. will be given at the next meeting by Mrs. R. Matchett, and the first part of chapter 4 by Mrs. F. M. Staples.

"Jesus" will be the Scripture topic in response to the roll call at the May meeting.

The reasurer, Mrs. J. E. Whithame, gave the financial report for the quarter showing $11.55 sent away. Further arrangements were made for the special W.M.S. service. The collection was $1.45. The closing part of the special Easter programme which was a prayer in unison closed the meeting.

EAST CITY BAZAAR TO OPEN TO-NIGHT

Supper Will Be Served on Three Evening From Five to Eight.

The annual bazaar conducted by the ladies of the East City parish is a much anticipated event of Easter week. Tuesday, Wednesday and Thursday of this week will see the usual sale of articles in the Community Hall of Ashburnham, where many pretty and useful things are on view. The ladies specialize in making quilts and working aprons and frocks, as well as children's clothing and fancy work of all sorts.

Supper on the three days will be served from five to eight o'clock, with a menu composed of home-made cooking throughout. There are sales also of light refreshments; ice cream, soft drinks and home-made cooking, cigars and cigarettes. And the little horses' game will provide amusement for the patrons.

Special Easter Music Given At Mark Street

Special Easter music was rendered throughout Sunday services at Mark Street United Church under the direction of Mrs. W. A. Greenslade, organist and choir leader, while adequate sermons for the occasion were preached by the pastor, Rev. E. A. Thornley, M.A.

At the morning service Mr. W. Binks sang Grainger's "Hosannah," with Mrs. Ed. Wand and Miss Jean Hurl taking solo parts in the two special anthems.

In the evening Mrs. M. Braund sang "I Know that My Redeemer Liveth," from Handel's Messiah, while a quartette rendered "Go So Loved the World," from Stainer's Crucifixion. The quartette was composed of Mrs. Wand, soprano; Mrs. Binks, contralto; Mr. Greenslade, tenor, and Mr. W. Smith, bass.

Disturbing Noises Being Frowned On

NEW YORK, N. Y., April 7.— A man's home is his castle, and disturbing noises have no more right to enter than a burglar.

This principle is proclaimed by the Noise Abatement Commission. It had reference to the interruption of church services Sunday by a plane broadcasting from its flight above Manhattan.

The private citizen has as much right to freedom from noise in his home, the Commission declared, as others have in public places.

BURNS
Apply at once to soothe, promote healing and prevent infection
Dodd's OINTMENT
Is a far like the finest face creams. Price 35c

JEANNETTE MACDONAL TO WED

LOS ANGELES, Cal., April 7. — (CP)—Jeanette MacDonald, musical comedy and screen actress, said today she and Robert G. Ritchie, New York stock broker, would be married here the first week in June. The couple met at a party in the Mayfair Club in New York three years ago.

Aircraft builders in Italy are sending many planes to Russia.

A big event
In their small lives!
Of course they're hungry! They've romped hard all morning in the bracing outdoors. Lunch is a big event in their small lives. Please their appetites with Heinz *Oven-Baked* Beans, so nourishing, so tasty, so good. How the youngsters enjoy them! And they're just as tasty and as fitting for the children's supper. Have them often . . . Order from your grocer.
HEINZ
OVEN-BAKED
BEANS
ONE OF THE 57
CANADIAN PRODUCT . . . FACTORY AT LEAMINGTON, ONT. EST. 1909

CHIEF OF THE SCUGOG ISLAND INDIAN RESERVE PASSED AWAY

WEDDINGS

BATTEN—SOWARD

The following wedding is of local interest, as the bride is a granddaughter of the late Canon Soward, who was for several years a minister in Peterborough. Her father also resided here and at Kinmount. Mr. and Mrs. A. Stinson of Brock street are relatives.

"On Saturday at 3 o'clock at the Church of the Redeemer, Toronto, a lovely Easter wedding took place, when Mary Kathleen, only daughter of Mr. and Mrs. Hubert Soward, became the bride of Jack Hubert Batten of Montreal, son of Mr. and Mrs. Alexander Campbell Batten of Toronto. The altar was banked with palms, ferns and Easter lilies. Four tall standards of gay spring flowers stood at the front of the church and four standards of flowers stood at the back. The guest pews were marked with white satin bows. Rev. Canon Armstrong officiated. The organist, Mr. Otto James, provided the wedding music and during the signing of the register Miss Cora Stinson sang. The bride, who was given in marriage by her father, was beautifully gowned in ivory satin, fashioned on princess lines. The close-fitting bodice displayed dainty insets of Brussels net in lover's knot formation, edged with seed pearls. The skirt was long and fell in graceful folds to the floor, where it was finished with a tiny edging of Brussels net. The triple train fell from the waist and in the centre was a large lover's knot of Brussels net edged with lace. The whole train was edged with the net, as was the neckline. The sleeves were long and tight, having the sleeve puffed at the elbow and tightening to the wrist, where it was finished with a series of buttons. Her veil of ivory net was arranged in cap effect and held in place with a triple strand of pearls across the back and with gardenias at each side of the head. Her only ornament was the gift of the groom, a diamond and sapphire ring. She wore ivory satin slippers and carried a bouquet of orchids and lillies of the valley.

Mrs. John Wetherill of Oakville was matron of honor. She wore a dress after the Kate Greenaway style of tucked yellow net with groups of narrow ruffles on the skirt and on the shoulders. She wore yellow lace mittens and yellow satin slippers. Her hat was a poke bonnet of yellow mohair, with large bow of taffeta placed at the side back. Her bouquet was pink and yellow roses and forget-me-nots. The bridesmaids Miss Margaret Jackson and Miss Margaret Ross, were attired similarly in ciel blue net and rose pink, respectively. Their bouquets were Ophelia roses. Little Joyce Soward was a dainty flower girl. She is the niece of the bride. Her frock was a Kate Greenaway of ivory net and she wore an ivory satin bow on her hair. She carried a tiny bouquet of pink roses and lily of the valley. Little Master Campbell Batten, nephew of the groom, was page. He wore an ivory satin page's suit. The best man was Mr. Roger Wilson and the ushers were Mr. Reginald Batten, Mr. Reginald Soward, Mr. Stanley Swan and Mr. Lawrence Hessin.

Following the ceremony, there was a reception in the roof garden of the Royal York Hotel. Mrs. Soward mother of the bride, received in a gown of aquamarine chiffon with jacquette and gray panamalac hat, gloves and slippers. She carried Sweetheart roses. Mrs. Batten, mother of the groom, received in a French model of chartreuse crepe with jacquette of black chiffon velvet. She wore a black picture hat, and gloves and charteuse green satin slippers. Her flowers were Templar roses and maiden hair fern. Later, the bride and groom left for their wedding trip to New York, where they will embark on Wednesday on the Duchess of York for Bermuda. For travelling, the bride wore a smart costume of navy and grey crepe dress with navy coat finished with grey squirrel. Ascot tie and navy accessories. On their return Mr. and Mrs. Batten will reside on Victoria Avenue, Westmount, Montreal.

More than 150 American motion-picture projectors were installed in France last year.

Haliburton County Councillor Vigorously Opposing Banning Dogs.

WOLVES KILL 80 DEER

LINDSAY, April 7.—Benjamin J. Sawyer, a member of Haliburton County Council, and a hunter with years of experience, vigorously opposes the proposal to prohibit the use of dogs in hunting for deer. Such a procedure, in his opinion, means an increase in hunting accidents, more lost hunters as well as the loss of the real thrill of the hunt, the bark and howl of the hound while the hunt is under way.

Mr. Sawyer contends that the dog is blamed for conditions which are really brought about by the wolf. In one spot in Haliburton County, he points out, he found that eighty deer had been destroyed by the wolves. This slaughter keeps up every year, and Mr. Sawyer states he is surprised that the deer has not been entirely extinguished.

Some years ago the farmers in the north were urged to go into sheep raising. The County of Haliburton is close to Algonquin Park where wolves accumulated very fast, and where the deer received every protection. The result was, Mr. Sawyer contends, that the wolves swooped down in Haliburton County in great numbers and practically wiped out the sheep.

Mr. Sawyer comes to the defence of the American tourist, who is blamed for the reckless slaughter of deer, Haliburton is the mecca of a large number of Americans during the summer and fall months, and Mr. Sawyer claims that they have the greatest respect for the law and always have licenses in their possession.

Indian Chief Passes.

The death is announced at Scugog Island, Port Perry, of Thomas Marsden, Chief of the Indian Reserve. The deceased, who was sixty-seven years of age, was one of the best known Indians in this section of the Province, and had been Chief for the past five years. He is survived by two brothers.

REV. DR. DENOON DIES IN HALIFAX

Brother of Mrs. A. H. A. Robinson, Gilmour Street, Passes Away.

PROMINENT LEADER.

HALIFAX, April 7.—Rev. A. H. Denoon, D.D., one of the outstanding ministers of the United Church, and well known throughout the Dominion, died here yesterday, after an illness of two years. Born at Stellarton, Pictou County, N.S., he was educated at Pictou Academy and Dalhousie University. He was ordained in 1899 at New Glasgow, N.S., and married Miss Ellen MacGregor in the following year.

Mr. Denoon served the Church not only in his native Province, but as a chaplain overseas during the war. He held a charge also at Lethbridge, Alta., and while in Alberta he received his D.D. degree from Robertson College, now St. Steven's College at Edmonton. In 1921 he went to Toronto as pastor of Avenue Road United Church, where he served until 1925, when he left to accept a call to Trinity United Church, New Glasgow, N.S. He served there for four years, when he was forced to resign on account of ill health.

Mr. Denoon was 57 years old, and is survived by his widow; two sons, John of Halifax, and Allister in Toronto, and one daughter, Nan (Mrs. Gilbert Patterson) of Lethbridge, Alta.

Mrs. A. H. A. Robinson, 494 Gilmour street, Peterborough, is a sister of the deceased.

The Smarter Way

Once upon a time it was "the thing" to be always very formal. Especially about visits and writing letters. The modern way is to telephone—it's smarter, more intimate, infinitely more convenient.

International Hockey League Title Hangs In Balance

WINDSORITES MEET BISONS ON TUESDAY

Tie Decision Would Give Bulldogs Oke Trophy, Emblematic of Loop Honors.

HOLD 12 POINTS.

Lloyd Gross Likely to be Assigned to Hold Robinson From Further Scoring.

BUFFALO, April 7.—One the eve of the International Hockey League championship game to be played at Fort Erie to-night between the Windsor Bulldogs and the Buffalo Bisons, the one call is for tickets and more of them. Undoubtedly the crowd will be the largest that ever attended a game at the Peace Bridge Arena and many would-be spectators will be disappointed.

The Bulldogs, led by Herb Mitchell, have given the locals all kinds of trouble this season, and in poitn of games won and lost lead the Roachmen. The latter, however, led the big parade by remaining in first place throughout the race and in the recent series against Pittsburg and Cleveland showed a punch that would not be denied.

Windsor enters the conflict leading in the play-off series by 12 points to Buffalo's 10 and can therefore capture the title by holding the locals to a tie score. On the other hand, the Bisons need a victory to take the title by the narrow margin of one point. A tie would only give them second place money, while a reverse would force them to share second and third money with the Cleveland Indians.

Robinson Leads All

The Bulldogs are prolific scorers and have in Earl Robinson the record-setting, goal-getter of the International. In fact, Robinson, with 44 goals and 19 assists, far surpassed any other mark ever established in this league. Frank Carson, right wing with Windsor last year, had set the previous record at 45.

Robinson will be watched closely by the wily Bisons. It is expected that Manager Roach will assign the task of checking this potential National Leaguer to Lloyd Gross, than whom there is no better in the loop. Gross has speed to burn and few opponents ever get away from him.

Windsor led the league in getting goals because Robinson is not their only shining light, but the Bisons presented the stronger defense and it will be interesting to see which will triumph. Buffalo's team-play is a byword in professional hockey, but the locals use it mainly for defensive purposes, relying for breaks to give them goals.

Bowling Alley Gossip

By Pin Boy

Final City League Averages.

	Games	Av.
F. Hickey, Lucky Strikes..	54	233
N. Routley, Canadians...	51	230
T. Curvin, Big Five	42	229
J. Marsden, Rangers	54	228
T. Holyman, Belmonts...	46	226
V. O'Connell, L. Strikes..	51	225
H. Ranger, Rangers	50	223
A. Delahaye, Canadians..	54	221
W. Sweetman, Bowlrites..	51	221
H. Freeman, Canadians..	50	216
J. Playford, Rangers.....	51	215
T. Cupoli, Westclox	53	215
H. Delahaye, Canadians.	51	215
J. Naples, Big Five	54	215
R. Lewis, Canadians	46	214
B. Weese, Lucky Strikes.	33	213
Williams, Cogs	44	213
Grahma, Night Hawks ...	23	213
S. Elliott, Night Hawks..	36	211
F. Wood, Bowlrites	45	211
S. Johnston, Bowlrites...	39	211
F. Jones, Rangers	44	211
L. Martyn, Lucky Strikes	37	210
W. Prest, Cogs	47	210
V. Anthony, Bowlrites....	54	209
D. Ahern, Westclox	23	209
M. Duffus, Night Hawks..	21	209
W. Curtiss, Brintons	36	209
Fallon, Big Five	15	209
G. Gimblett, Canadians..	11	208
C. Shaughnessy, Bowlrites	31	207
W. McGee, Rangers	50	207
F. Scates, Belmonts	54	207
D. Grant, Westclox	10	207
W. Firth, Lucky Strikes..	48	206
V. Fitzgerald, N't Hawks.	25	205
W. Prindible, L. Strikes..	47	204
C. Cummings, Big Five ..	38	204
A. Almas, Belmonts	30	204

Son Of Jack Miner Tries Out With A's

PHILADELPHIA, Pa., April 7. George Miner, 19-year-old catcher from Kingsville, Ont., joined the Philadelphia Athletics yesterday. He is a protege of Ty Cobb, who watched him in several games last year and tipped him off to Connie Mack. Miner got into practice before the Phillies-A's game yesterday and was given a thorough trial. As the A's are well equipped with catchers, Miner will be farmed out for seasoning.

Robertson, Night Hawks..	27	204
R. Galbraith, Bowlrites ..	30	203
Baptie, Westclox	44	203
A. Thomas, Big Five	54	202
D. Green, Belmonts	42	201
Wilson, Cogs	45	201
G. Anderson, Brintons ...	54	196
R. Naples, Big Five	51	194
G. Dodson, Brintons	53	188
F. Cripps, Cogs	45	185
P. Kitchen, Night Hawks.	24	183
Batley, Cogs	44	182
Graham, Cogs	26	181
J. Jones, Rangers	14	181
W. Chamberlain, Brintons	51	178
Hood, Belmonts	51	177
T. Hewitt, Brintons	25	164
G. Lowe, Night Hawks ...	12	149

The final summing up in the Men's City League five pin loop finds Fred Hickey still perched on the top rung of the average list with an average of 233 for fifty-four games. Together with this imposing record, Fred has found a place for himself in both the high single and triple columns, being third high in each with scores of 359 and 892. Nels Routley, the most consistent and reliable pinspiller among the old-timers, is second on the average roll with 230 in fifty-one battles, while Tom Curvin and Joe Marsden with 229 and 228, are third and fourth respectively.

John Playford of the Rangers holds the centre of the stage in both the high single and the high three classes for the reason, having secured both of the outstanding scores in the same evening. His single of 410 is the only league game over the 400 mark which has been bowled in the city this season, but in the triple score, the record being 909, the competition was much keener, and in this league alone Joe Marsden secured a three-game total of 905.

As far as prize money in the City League is concerned Playford with the 909 triple will take that place, but as a bowler can only take one prize, his single of 410 doesn't count. The most likely prize-winner in the singles is Charles Cummings of the Big Five, who crashed the pins one night for a single of 364, however a technicality may disqualify him as the league rules state that a bowler must participate in at least 75 per cent. of the league games in order to qualify as a prize-winner. It appears that the bowler in question is just one game short of the required total, and a decision will have to be given by the league executive.

To-night the Big Five and the Canadians, first and second half leaders respectively will clash in a three-game series for the city five-pin championship, the handsome silver trophy and first money in the league prizes. The battle is slated for eight o'clock, and the followers of the five-pin sport who attend the duel are assured of an enthusiastic display of bowling competition.

Thursday night of this week at the same hour the Lucky Strikes and Rangers, runners-up in each half, will smoke up the maple aisles to decide third and fourth money takers. The latter team are more consistent on the alleys than their opponents, although the Lucky Strikes are the holders of the high team total and high pinnage record for the entire season, the scores being 1,477 and 3,677 respectively.

Tulsa Oilers Win Over Kansas City

TULSA, Okla., April 7. — Tulsa Oilers, first-place winners in the American Hockey League last night took a strangle-hold on the circuit title by defeating Kansas City Pla-mors, 2 to 1, for their second straight win in the three-out-of-five-game playoff. First match of the series also ended 2 to 1. Playmors, 1930 champions, who won second place and a position on the playoffs, have the advantage of home ice for the remainder of the series.

The city is judged by its civic activities and the Chamber of Commerce is the organization where such work is put in motion and then carried to a successful conclusion for the benefit of all.

Risko Wins Decision Over Tom Heeney

"DIT" CLAPPER AT HASTINGS

Aubury (Dit) Clapper, star wingman with the Boston Bruins, former Stanley Cup holders, has arrived at his home in Hastings for a short stay.

SOCCER CLUBS RECEIVE FORMS

Next Monday Evening is Last Day For Registration.

REFEREES INVITED.

The regular meeting of the Peterborough and District Football Association was held last evening in the Chamber of Commerce Rooms, with President Vincent Stewart in the chair. All members of the executive were present, along with the clubs that will be participating in the game during the season.

Brinton Registered

Official notification was received by the secretary of the association from the Brinton club that they wished to be registered. They paid their guarantee fee and their entry monies. Sixteen registration forms were given them. Any club can sign as many players as they desire.

William Downer, representing the Canadian Packing, received twelve registration forms on behalf of the forenamed club. The official member being absent.

Registered players must sign two forms—original and a duplicate—when they will be registered by the local secretary, who will forward them to the secretary of the O.F.A., who sends the duplicate to the D.F.A.; the stub being returned to the local association. Both forms must be signed.

Expect Four Clubs

In all probability there will be four clubs—C.P.C., Brinton Athletic, Canadian General, and The Caledonians. The Electric Boys have formed a very live committee and by next Monday evening will have their official representative and monies paid. As usual, the Scots wait until every other club is organized, then they get busy. A special meeting of the Caledonians will be held on Thursday evening at the home of Robert Gilmour, 208 Perry street. All supporters or players will receive a hearty welcome.

Referee Invited

A very delicate argument was brought up when the question of referees was discussed, which failed to bring out the correct interpretation of the ruling as to whether a knight of the whistle must register with the Ontario F. A. or not. The Provincial rule states distinctly that they must pay a dollar fee.

Next Monday evening is the last day for any club to be registered. The league schedule will be drawn up next week. Referees are urgently requested to send in their application.

Schedule Announced Trent Valley League

COBOURG, April 7.—The Trent Valley Lawn Bowling Club is ready for action against this season and has arranged the following schedule of games:

First Round

May 29—Hastings at Brighton.
June 12—Brighton at Norwood.
" 19—Norwood at Brighton.
" 26—Brighton at Havelock.
July 3—Brighton at Hastings.
" 17—Brighton at Warkworth.
" 31—Warkworth at Brighton.

Second Round

Aug. 14—Brighton at Hastings.
" 21—Havelock at Brighton.
Sept. 4—Hastings at Brighton.
" 11—Brighton at Warkworth.
" 18—Norwood at Brighton.
" 25—Warkworth at Brighton.
Oct. 9—Brighton at Havelock.
" 16—Brighton at Norwood.

Every man ought to have an interest outside of his business and the biggest and the best interest he can have is the improvement of the city in which his business is located. This is the view of the Chamber of Commerce.

5TH PETERBOROUGH TROOP

Between 8.30 and 9.30 Good Friday morning, passers-by might have noticed a number of boys gathering at the Troop headquarters—All Saints Parish Hall—with knapsacks and satchels fully loaded for an impending hike. By the end of the hour interest among tthe boys was rife and anxiety ran high as to what the others had for their dinner and where they were to encamp for their meal.

Finally 14 boy scouts set out in the direction of Jackson Park and followed around the track north of the park until they came to a satisfactory spot. The boys arrived at this location at 11 o'clock, and so great was their hunger that noon seemed all too far away for their appetites. To while away the time a few games of "seize the flag" were played. During the preparation for dinner, several of the young lads passed their fire-lighting test. Following the well-earned meal, the hikers washed up the dishes and amused themselves with more camp games until 4 o'clock until they set out for home.

The next meeting of the troop will be held this evening in All Saints' Parish Hall, Sherbrooke and Rubidge streets, at 7.15. All boys interested in joining the organization are requested to be present at this meeting.

TORONTO FIGHT FANS FAIL TO APPROVE OF "HEAVY GO"

Cleveland Baker Boy Outpoints Australian in Ten-round Bout.

IS SLOW AFFAIR.

TORONTO, Ont., April 7 (By the Canadian Press).—Despite the speed and more spectacular boxing exhibitions given by men of lesser weight, local fight fans failed to approve of the 10-round bout here last night between Tom Heeney, the one-time "hard rock from down under," and Johnny Risko, Cleveland's baker boy. Risko won the unanimous decision of the three judges after 10 rounds of hard body punching. The men fought at close quarters throughout, and while they put plenty of steam behind their punches and fought doggedly at all times, their display lacked the colorfulness necessary to win. Toronto's fistic faithful. The pair fought practically the entire route amidst a chorus of boos and stamping of feet.

The Shamrock Athletic Club chose this pair to headline their first boxing show in some week, in the hope it would bring the fistic art from the depths of depression. More than 5,500 attended the fight, and from this standpoint the bout was a success, but the reaction of the fans indicates heavyweight milling will never be appreciated here, particularly if slow plodding mitt artists of the Heeney-Risko type are matched very often.

Heeney held a slight advantage over Risko in the early rounds. The Clevelander, however, after being warned by the referee for his holding tactics, opened up more after the fifth round and clearly outpointed the man who had beaten him soundly in 1927. Heeney had a weight advantage of 18 pounds, tipping the beam at 209½, while Risko scaled 191¼.

An illustration of what the fans wanted was given in the semi-final when the slim and fast George Pavlick, Cleveland, sparring partner of Risko, gave a splendid exhibition of boxing to avoid the sledge hammer southpaw smashes of Art Weigand, Buffalo. The latter was given a split decision due to his aggressiveness, but Pavlick won the applause of the fans by his skill. The loser weighed 171¾ and was forced to give plenty of weight to Weigand, who scaled 188.

NEW CLUBHOUSE PLANNED FOR BALL PARK AT TRENTON

TRENTON, April 7.—The C.P.R. Recreation Club is laying plans for the erection of a fine new clubhouse this season at the entrance to their ball park off Brown Street in this town. It is intended to use the main floor of this building as a lounge and assembly room.

The club intends also to make many improvements to their grounds. The ball dismond will be levelled where necessary just covered with cinders and then with sand, and rolled. This is expected to furnish a splendid surface for ball games.

FIRST SCHOONER ARRIVES IN MONTREAL.

MONTREAL, Que., April 6 (C.P.).—The Maisonneuve, a 107-ton schooner with an auxiliary engine, arrived from Sorel to-day and tied up in this port earlier in the season than any vessel apart from Government ice-breakers in the last 50 years.

It is anticipated that she will be followed by two ships coming from Quebec City, the Saguenay Trader and the Miron L.

The Maisonneuve, containing a general cargo, made the 45-mile trip from Sorel in good time, and tied up at Victoria pier.

Fights Last Night

Philadelphia— Lew Massey, Philadelphia, outpointed Ray Miller, Chicago, (10); Tommy Paul, Buffalo, outpointed Phil Zwick, Cleveland, (10).

Toronto—Johnny Risko, Cleveland, outpointed Tom Heeney, New Zealand, (10).

Pittsburgh —Billy Jones, Philadelphia, outpointed Maxie Rosenbloom, world lightweight champion, (10), (non-title).

Columbus— Bushy Graham, Utica, N.Y., stopped Johnny Farr, Cleveland, (8).

Winston-Salem, N.C. — Frankie Winegn, Akron, O., knocked out Jeff Carroll, Biloxi, Miss., (7).

Cleveland— Joey Ross, New York, outpointed Ollie Bartlett, Detroit, (6).

Wichita, Kans.—Arthur Dekuh, New York, outpointed Babe Hunt, Ponca City, Okla., (10). (Newspaper decision).

MEMORIAL THEATRE TO OPEN NEXT YEAR

Fine Building at Stratford-on-Avon Will Be Ready For Bard's Birthday, 1932.

STRATFORD-ON-AVON, England, April 7 (By The Canadian Press).—Shakespeare lives in Stratford-on-Avon today as he lives nowhere else in the world. Here on his birthday, April 23, when the flags of all nations are unfuried in the High Street and a notable celebration takes place, the Shakespeare Festival Company opens a season of the great plays, right through summer, with a brief interval during which the company performs in Oxford, Cheltenham, Malvern and other nearby cities, this remarkable body of players presents annually and week by week eight of the plays.

It is hoped that the Shakespeare Memorial Theatre under construction here will be completed in time to be formally opened on Shakespeare's birthday next year. The building, which is of brick, of tone chosen to harmonize with the surroundings, was begun last August and has now risen to a height of 45 feet. The main approach to the new theatre faces the north, and the east front runs along the west bank of the Avon River. The design of the auditorium has been carefully studied with the object of forming a setting for any type of production. Detail which would be of any special date is avoided. The stage is to be 121 feet wide at the front and 55 feet at the rear, and will be 45 feet deep.

The council of the Shakespeare Memorial Theatre at Stratford states that after meeting all building costs there is a sum of $461,570 available for endowment purposes. With accumulated interest the balance towards endowment is expected to reach $500,000 before the theatre is opened next year, but as more subscriptions are needed the fund is being kept open.

The British Fund, including John D. Rockefeller's $250,000 has reached $749,095, of which $150,000 has been invested in property and securities, the Council states. The amount in the hands of the American Committee at the end of last year was $629,975, making a total sum available of $1,379,070. The estimated cost of the theatre, including building contracts, architects' and consultant's fee, terraces, roads and approaches, is $917,500.

Japan is launching several irrigation projects.

Sir Robert Borden

DOWN SOUTH

Sir Robert Borden, former prime minister of Canada, as he appeared while on a vacation at Augusta, Ga.

Rangers Invited To Attend Lindsay Meet

LINDSAY, April 7 (Examiner Correspondent). — The Peterborough Rangers, it has been announced, will be invited to visit Lindsay on Victoria Day and participate in the big military program being arranged for that day. The event is under the auspices of the 45th Victoria and Haliburton Regiment, and will take the form of a re-union of the 109th Battalion, which was recruited in Lindsay during the war.

The celebration will be opened on Sunday, May 24, with a military service. The program proper will be staged on Monday, ending with a tattoo.

Rumanians Demand Unchanged Parliament

VIENNA, April 7 (A.P.). — The opinion was expressed in circles here in close touch with the Cabinet situation in Bucharest, that the formation of a new Cabinet hangs largely on the question of the maintenance of the Peasant Party's control of the Rumanian Parliament.

The Peasants now hold a five-sixths majority in the Chamber of Mandates and a two-thirds majority in the Senate. Party leaders, it is believed here, have declared themselves to be willing to sanction a new Cabinet only on condition that the complexion of Parliament remains as it now stands.

CANUCK TEAM ARRIVES HOME

Morenz and Leduc Suffering From Injuries—Mondu Not Likely to Start.

MEET AGAIN TO-NIGHT.

MONTREAL, April 7.—The same crowd which on Thursday night will crowd the Montreal Forum to the rafters to see Montreal Canadiens and Chicago Black Hawks clash in their deadlocked series for the Stanley Cup, last night gathered at the station to welcome Canadiens home from Chicago, where they won one and lost one of the first two games in the best three out of five series. The Black Hawks will arrive this morning, and both teams will take things easily until Thursday night.

The Hawks will be at full strength and ready to follow out Coach Dick Irwin's plans of carrying more and more speed in on the Canadien defense. The type of play which proved so successful at Chicago Sunday night will be pushed to the limit.

Canadiens' chances depend upon the ability of "Howie" Morenz, Albert Leduc and Johnny Gagnon to be ready Thursday. "Howie" was caught heavily on the shoulder in Sunday's game by "Taffy" Abel, and suffered considerable pain on the journey back. Leduc is still in hospital with a concussion sustained in the series in which Canadiens put Boston Bruins out of further competition. Gagnon left late last night for Chicoutimi to attend the funeral of his father, who died while Johnny was in Chicago. It is not expected that Armand Mondou will be in action for the first game, although he may possibly play later in the series.

No Militia Camps This Summer Feared

OTTAWA, April 7.—(C.P.)—Probabilities of a drastic reduction in the summer training of the non-permanent active militia are causing some concern in military circles in Ottawa. The need for effecting economies in all branches of administration embraces also the Defense Department, and the fear is expressed among militia officers that the summer camps may be sacrificed this year, and no training of this character proceeded with.

Inquiries at the department failed to elicit any information as to administrative intention. It is understood the estimates make provision for the usual training, but whether the Treasury Board has eliminated or retained that item could not be ascertained.

Personnel of a number of units in the Capital have been warned that indications are the customary period of summer training may be dispensed with.

The British Ministry of Health has just estimated that to provide pensions of $2.50 a week for wives of old-age pensioners would cost $15,000,000 the first year, rising to over $20,000,000 in ten years.

Our Boarding House . . . . . By Ahern

WHEREVER WELL DRESSED MEN CONGREGATE

Hats that Harmonize with Spring

. . . . achieve an added smartness in Brock styling . . . From Snap-brims to Homburgs, in shades that run the gamut of the color trend.

*Priced at 7, 8, 10 and 20 dollars. Also the St. Lawrence at $5.

*Priced slightly higher in the west.

BROCK

HATS by WOLTHAUSEN, BROCKVILLE

Hatter to gentlemen for over half-a-century

GRAND BOXING TOURNAMENT

TWO MAIN BOUTS.

8 Bouts Preliminaries.

Big Wrestling Attraction Included.

Armouries, Friday, April 10th, 8 p.m.

RUSH SEATS 25c. RING SIDE 50c.

Tickets For Sale at United Cigar Store.

Recruit Hitters Taking Places Of Major League Veterans

TO-NIGHT AND WEDNESDAY
EVENINGS ONLY

In Person--On the Stage--In Person

GEORGE WADE
AND HIS CORN HUSKERS
The Regular Saturday Night Radio Feature Over CKGW
SEE THEM FACE TO FACE
ON THE SCREEN

THURS.--FRIDAY--SATURDAY
The Wonder Picture of the Year!
ANN HARDING
CLIVE BROOK
CONRAD NAGEL
"EAST LYNNE"

LEACH DOING GREAT WORK WITH GIANTS

Uncle Wilbert Robinson Says He Has Best Hitting Club in Country.

McKECHNIE DISGUSTED.

Myril Hoag Threatens to Outshine Yankee Twins, Ruth and Gehrig.

Despite the fact his Brooklyn Robins haven't been hitting to suit him so far at Macon, Ga., Uncle Wilbert Robinson is convinced it is the best club he has had in his long span.

"I've got the greatest hitting team in the country and the best Brooklyn ever saw me cart up north" he declared. We may not win the pennant, but if we don't the team that beats us will.

Herman and O'Doul are going to be the headache twins for the pitchers this summer. Wish someone could tell me which to let hit first.

For several seasons now, Giant fans have been referring to Freddie Leach sourly, as the guy they got for Lefty O'Doul. But if Freddie Keeps up the pace he has been setting this spring at Jackson, Miss., he is likely to make them forget all about the illustrious O'Doul.

Off to a good start for the first time in three years, Leach is hitting the ball hard and covering the outfield like a blanket. Some determined opposition from the fleet Ethan Allen might have had something to do with Leach's great form.

If his batting form in exhibition bouts may be taken as a promise, Myril Hoag, expensive youngster from the west coast, will make Babe Ruth and Lou Gehrig hump to retain their status as the home run twins of the Yankees. He has taken most of the play from them so far at Nashville, Tenn.

Three homers in two days is his record against Nashville pitching, an he has thrown in a nice number of hard singles for good measure. In addition, no fault has been found recently with his work in left field.

Manager Bill McKechnie of the Braves won't leave St. Petersburgh, Fla., so soon another year he said at Greensborough, N.C., to-day.

"We left St. Pete nearly a week too soon," says McKechnie. "Our stay at Macon ws profitless and our visit here ill advised. I want practice for my players; we could have stopped at Waterfront park and drawn more money daily from our scrub games but here we are in Greensboro with the skies still weaping."

The first and second Red Sox squads joined forces at Columbus O., to-day to await Manager Shono Collins' promised shakeup. Shono is tearing his hair over the showing of his first squad at Indianapolis and Tom Winsett is certain to be one of the objects of his wrath. Scarritt is scheduled to take Long Tom's place in left field.

CARDS HAVE LOST PUNCH, SAYS STREET

National League Champions Collect Only Nine Hits From Semi-Pro Team.

PIRATE FIELD QUESTION.

Chicago Cubs Start Northward With Smallest Squad in Years.

Manager Gabby Street of the St. Louis Cardinals wondered to-day at Birmingham, Ala., what had become of the teams punch. In fifteen innings, six of them agains; semi-pros, the National League champions were able to collect only nine hits, which caused Gabby no joy whatever.

Except for brilliant pitching by George Blaeholder recently, Manager Bill Killefer of the St. Louis Browns had little to be happy over to-day at Kansas City, Mo. The rest of the pitchers, with the exception of Southpaw Walter Stewart, have been doing little to indicate they belong in the American League; the batters have not been hitting and the infield has compiled an average of three errors a game.

As the Pittsburgh Pirate train rolled eastward to-day, Manager Jewel Ends made up his mind about two reserve jobs. This summer, if anything happens to any of his star outfielders, the Waners and Comorosky, it will be Pete McClanahan or Forest Jensen who will be called from the bench he said to-day at Inlay, Nev. Both these youngsters have banged the ball hard and have demonstrated that they are above the average in fielding ability.

Eddie Roush has notified Dan Howley, Cincinnati Red pilot, who is now at Louisville, Ky., that he will join the club in Cincinnati on Thursday, prepared to resume his old position in centre field. Roush, who was idle last season because he and the New York Giants management could not reach a salary agreement, has been working out with the Hartford Club of the Eastern League.

Eddie Morgan, Cleveland's star first baseman a year ago, is to be tried out at third in an effort to do something for the Tribe's disappointing infield, according to a report from New Orleans, La.

The Chicago Cubs are within three men of war strength, and the squad of 28 now starting its northward journey from El Paso, Texas, is the smallest band carried on the return trip since they started training on the Pacific Coast.

Jack Hayes may get the call as regular second baseman for the Washington Senators when the season starts.

"It's up to Jack,' said Manager Johnson at Chattanooga, Tenn., today. "I've been giving him plenty of chances and unless he slumps mighty badly I'm going to use him instead of Buddy Myer in the remaining exhibition games and to start the season.

TO-DAY Regent TO-DAY
WEDNESDAY, THURSDAY AND FRIDAY

Something New Under the Sun
DeSylva, Brown & Henderson's
Successor to "Sunny Side Up"
JUST IMAGINE
Love and Laughter in 1980
Get a load of this advance course in love-making, sky-rocketing and thrill-hunting. It will take your breath away
Hear the newest and liveliest songs by the masters of melody from Broadway.
See what the girls will wear fifty years from now. Do you blush easily?
Laugh at the riotous comedy on the future. You can't help yourself.
Star Cast Featuring
EL BRENDEL
Maureen O'Sullivan John Garrick
Marjorie White Frank Albertson
Directed by
DAVID BUTLER

SPORTS
SOCCER, BASEBALL, GOLFING
Day by Day
AQUATIC, SOFTBALL, TRACK

CASUAL COMMENT

Bob Elliott wants to get the C.O.B.L. lined up this Saturday. He hopes to get "Hank" Cohen of Oshawa and a representative from Kingston to meet him in Belleville on that day and talk it over.

* * * * * * *

There's be a representative from the Petes and one from Belleville there, too. Both these towns have already signified their intention of entering the league. Kingston is anxious too, but Oshawa has made no statement so far. However, they are expected to come in.

* * * * * * *

Point Anne has decided to throw its lot in with the Belleville seniors so the Nats should have a great team again this summer.

* * * * * * *

Gordon Mathews has the right idea. In his speech after the O.B.A.A. banquet last Saturday, he said the local factories should not begrudge senior ballplayers a half day once or twice a week. It creates a spirit of harmony and makes for more loyalty in the employees.

* * * * * * *

The Oshawa sports writer has somehow got the idea that it is the Raybestos team that is representing Peterborough in the C.O.B.L. this year, with "Shiner" Johnston managing them. He says it is the same Rays that played last year with Oshawa in the Lakeshore Loop.

* * * * * * *

But the Rays have no intention of playing senior ball. They will stick to intermediate and probably line up in the East Peterborough League this summer. They should have a snappy intermediate outfit.

* * * * * * *

The Garrison Softball League has finished its schedule at the Armouries. It created quite a bit of interest among the followers of the indoor game. Artillery won out, going through without a loss. Cavalry and Machine Gunners were the runners-up.

* * * * * * *

Another baseball rumour, but this one doesn't concern any local team. It is to the effect that Madoc, Deloro, Belleville and Tweed are going to form an intermediate league this summer. We haven't heard anything definite about it yet, though.

* * * * * * *

Rotary is sponsoring a juvenile team in the City League this year. The club will back the boys vocally and financially. This entry comes about as a direct result of the O.B.A.A. convention here.

* * * * * * *

The Kinsmens' Club will discuss entering a team at the next meeting of the executive. We hope it won't be too long. The Johnson Motors will be asked to run an outfit in the league too. And there will be a number of other clubs and companies invited in.

* * * * * * *

Our old friend Mickey Murray was in Peterborough over the week-end, visiting Jim Coursey and many other friends. Mickey is figuring on a little rest after the strenuous finish of the "Reds" of Providence. He did great work between the goal posts, but his team lost out. Mickey left here for Galt where he spends the summers.

* * * * * * *

The big City Baseball League meeting is being held tomorrow night at eight at Duffus' and everyone interested is urged to attend.

* * * * * * *

Thanks to J. A. Stewart of the Capital Theatre, the Stars and Sea-horses of the City Hockey League enjoyed the nine o'clock show last night. There was a full turnout of the young athletes.

* * * * * * *

The All Saints' Boys' Club banquet at Hooper's Thursday night is called for 6:30 o'clock. They'll go from there to a theatre party.

* * * * * * *

"Cack" Rogers will probably attend the Lakeshore Baseball League meeting in Port Hope on Thursday night. He will represent the Rays, but our guess is that the latter team will play in the E. P. L. this summer.

Baseball Season Oens In Coast League To-day

SAN FRANCISCO, April 7.—The 1931 baseball season opens officially to-day, in four Pacific Coast League parks, where eight teams will begin the annual 26-week pennant drive.

Advance reservation sales have indicated even large crowds than attended opening day last season, officials said.

Optimism was especially apparent here, where 7,500 persons have purchased box seats in the new $1,250,000 San Francisco Stadium. Tyrus Raymond Cobb, noted major league record-maker, will do the official dedication act. More than 100,000 fans have attended exhibition games at the Stadium in the last two weeks. Its seating capacity is 25,000.

Los Angeles, Oakland, Sacramento and San Francisco weather bureaus promised fair, mild weather for the games.

The season starts with Hollywood's Stars, pennant-winners for the last two years, and the San Francisco Seals, outstanding favorites.

When Miss Gwendoline Day was announce prize-winner for original costume at a ball at Dunbar, Scotland, because her dress was covered with onions, the orchestra played "I'm Dancing with Tears in My Eyes."

ANDERSON TO FILL ROCKNE'S POSITION

Assistant Coach "Hunk" Anderson Will Carry on at Notre Dame.

CHICAGO, April 7.—There are two very good reasons why Notre Dame isn't likely to name Knute Rockne's successor until after the 1931 football season:

(1) The capable coaching staff he assembled.

(2) The excellent material available for next season.

The Notre Dame coaching staff is composed of Hearty (Hunk) Anderson, Tim Moynihan, Jack Chevigny, Ike Voedisch, Clarence Kaplan and Manfred Vezie, all of whom learned their football under Rockne.

Anderson, guard of the 1920 team, was line coach and Rockne's chief assistant last year. Although Anderson has said that he doesn't want to be considered for Rockne's place, it seems inevitable that he will be asked to carry on for him until a successor can be named

In this connection it is well to remember that when Rockne was confined to his bed with illness in 1929, Tom Lieb, then his chief assistant, guided the Notre Dame team through several tough games

TEN BOUTS ON BOXING CARD

Peterborough Rangers Sponsoring Smoker on Friday Night at Armouries.

TORONTO BOXERS HERE.

Ten boxing bouts and a wrestling match will make up the card put on Friday night at the Armouries for the Rangers and fight fans in general. Gord Garwood, local instructor, who is staging the tournament, has obtained two scrappers from Toronto, and six from Lindsay as well as a wrestler, to meet his own bunch of biffers.

Len Post, welter, and Reg. Lesurf, lightweight, will meet the Toronto boys in the main bouts of the evening. Garwood has been promised the 145-pound and the 135-pound Central "Y" champs for these bouts. The two local boxers have been training hard the last month, doing roadwork, gym exercises and boxing, and are in perfect condition right now. Both Post and Lesurf are well known here, and each has a large following of fans.

The Lindsay Post says about Lesurf: "Some of the Lindsay mittmen remember Lesurf quite well. He made quite an "impression" on his last visit to the local club."

Harris vs. Wilman

Charlie Harris, the 160-pound Peterborough wrestler tackles Art Wilman of Lindsay in the second go of the evening, sandwiched in between the two main boxing bouts. Both grapplers are in good condition and are confident of throwing the other. They will mix it for two ten-minute periods if neither one gets a fall. A good local referee, fully acquainted with the mat game, will be obtained for the match.

The curtain-raiser will feature two Peterborough paper-weights, the Clark brothers, Grant and Allen. These kids are well versed in the manly art and put on a lively bout.

Some of the other bouts are arranged, subject to change, in this manner: Max Gilbert of the "Y" against "Bat" Vinette of the Rangers; Percy Houzer, Lindsay, against Gord Chapman, Rangers; Art Gaskell, Lindsay, against George Minto of the Rangers; Jack Chamberlain of the "Y" against Adam McCabe of Lindsay; Hank Noakes of the Rangers against Art Hamilton, Lindsay; George Cassie of the "Y", opponent not named yet; Fred Brand, Rangers, opponent not named yet.

The bouts will go three rounds to a decision, each round lasting three minutes and with one minute's rest between rounds. Two judges and a referee will vote on the winner. The show starts at eight o'clock and lasts from two to two and a half hours. No time will be lost between the different bouts, and the Rangers' Band will be in attendance.

The tournament is being held on the main floor in the Armouries, with the ring raised to the right height to permit the circles of spectators to see everything. Pretty much the same card will be staged in Lindsay the following week.

Garwood has been working hard with the local boxers and says they are in the pink and anxious to go. Peterborough fandom has had few opportunities in recent years to see a good ring battle featuring home talent, and plenty of extra seats are being installed for Friday's tournament.

Dunlap Takes Lead In N. And S. Touraey

PINEHURST, N.C., April 7. (CP) An 18-hole score of 72, made up of a 38 and a sizzling 34, gave George T. Dunlap, Jr., of New York, Princeton star and intercollegiate champion, a five-stroke lead to-day at the half-way point of the 36 hole qualifying round of the North and South Amateur Golf Tournament.

T. Suffern, Tailer, Newport, R.I., and Richard S. Tufts, Pinehurst, were tied for second place with 77's. The best Eugene Homans, Englewood, N.J., the defending champion, could do, was to card a 79 to tie with M.P. Warner, Chicago, for sixth position.

Robert G. Morrison, Pittsburgh, and Sidney W. Noyes, Jr., Dobby's Ferry, N.Y., bagged 78's and tied for fourth place.

The final 18 holes of the qualifying play were scheduled for to-day.

CRICKET NEWS

The first practise of the season of the Peterborough Cricket Club will be held on Saturday afternoon at the Oval. All members and cricket players are asked to attend.

Dempsey Will Take Two Months Rest

COLUMBUS, O., Apr. 7.—(CP)—After refereeing a bout at Wheeling W. Va., last night, Jack Dempsey will retire from public life for at least two months on the order of his physicians.

The former heavyweight champion, who refereed the Bushy Graham - Johnny Farr match here last night, announced that doctors at Mayo Clinic, Rochester, Minn., examined him recently and advised him to rest in order to recuperate from nervousness and persistent loss of weight.

Although he appeared robust, Dempsey said he felt the strain of continuous traveling to referee bouts in various parts of the country. After leaving Wheeling, the ex-champion said he would cancel the remaining 95 engagements on his schedule and go into seclusion.

Believed Sharkey Is Matched With Carnera

NEW YORK, N.Y., April 7.—(C.P.)—The American says to-day it has learned on excellent authority that Jack Sharkey will fight Primo Carnera, the vast Venetian, on June 10, at Ebbets Field, providing Carnera ca gain reinstatement by the New York State Athletic Commission. Jimmy Johnston was named as the promoter.

Such a match has been under discussion for several weeks, despite the apparent obstacles. Carnera is under contract with the Madison Square Garden Corporation to meet the winner of the Schmeling-Stribling bout, but Bill Duffy, United States' representative of Carnera and his manager, Leon See, contends the Garden contact was broken when the Hearst Milk Fund withdrew from the Schmeling-Stribling match last week.

The American says Duffy is prepared to go to court to force Carnera to fight for Johnston.

RELIABLE PRINTING
no order too small

Gus Sonnenberg Easily Beats Russian Grappler

MONTREAL, April 7. (CP)—Gus Sonnenberg, former claimant of the world wrestling title, won two falls in three over George Zarynoff, Russian grappler, in the opening event of the local wrestling season last night. Sonnenberg used his famous flying tackle to pin the giant Russian to the canvas in the winning fall. Zarynoff took the first fall after a 32 minute struggle. Eleven minutes later Sonnenberg threw his opponent out of the ring and when Zarynoff returned a quick tackle enabled Gus to take the second fall. The successful flying tackle was applied after five and a half minutes of wrestling for the third fall.

Henri Deglane of France and Lee Wycoff, former St. Louis University star wrestled a full hour to a draw in the semi-final.

Boston and Springfield Resume Struggle To-night

BOSTON, April 7.—The Boston Bruins-Cubs and Springfield Indians, who have played 150 minutes overtime during the five games they have waged for the Fontaine Trophy, emblematic of the Canadian-American Hockey League championship, will clash here again to-night at the Boston Garden.

These teams have broken all records for overtime play in a championship series and since the Cubs have won two games and the Indians one, they can break another mark, if Springfield wins, by stretching their play-off series up to seven games.

Two tie games have been played.

Both of these deadlocks were played at Springfield, the game on March 28 lasted for 160 minutes and last Saturday's struggle was halted after 110 minutes of play.

For many years the Peterborough Chamber of Commerce, in co-operation with members of Parliament, has pressed for improvement to colonization roads leading from the north country. This has broadened Peterborough's sales area and helped the merchants. As a merchant, are you a member of the Chamber and if not, why not?

School Reports

S. S. No. 12. OTONABEE

Sr. IV.—Mary Hefferman, 73 per cent.
Jr. V.—Margaret Shaughnessy, 91 honors; Marguerite Heffernan, 72; Rita Shaughnessy, 69.
Jr. III.—Mary Hefferman, 72; Eileen Casey, 68; Richard Shaughnessy 63; Kevin Shaughnessy, 5 .
I.—Joseph Hefferman, 81, honors; Howard Howson, 79 honors. Felix Shaughnessy, 76, honors; Joseph Casey, 73; Lorn Wells, 72.
Prim r.—Francis Hefferman, Vincent Hefferman.
K. Lynch, Teacher.

S. S. No. 2, BELMONT

60% required to pass. 75%, honours. (a) absent. Names in order of merit.
IV. Class.—Irene Tinney, 83% (Hon.); Agne Maki, 77% (Hon.); Jesse Anderson, 68%; Everett Hartin, 60%; Isabelle McComb, 56%; Lottie Keene, 52%; Grace McMillan, 47%.
III Class.—Everett Riley, 77% (Hon.) Rosie Houghton, 73%; Jean Ketchen, 66%; Harold Smith, 64%; Martha Mack, 57%; Jim McGowan 51%; Earl Keene, (a); Ira Althouse, (a).
Sr. II.—Eline Cassan, 85; Gordon Hartin, 83; Lottie McMillan, 67.
Jr. II.—Doris Ketchen, 86; Marguerite McComb, 75; Alec Mack, 73; Foster Keene, 62; Jean Sine, 58; Mildred Sine, 49.
Sr. I.—Steve Deline, 80.
Jr. I.—Ernest Mack, 78; Mary Althouse, 77; Helen Dunn, 69; Dorothy Sine, 66; Isabelle Dunn, 65; Donald Elmhurst, 61.
Senior Primer.—Willie Hartin, 78; Ruby Cassan, 77.
Junior Primer, "C".—Betty Manion, Bar. Ketchen, Madeline Benstead, Ruth McMillan.
Junior Primer, "B".—Willis Mack, Mildred Mack, Walter McGowan.
Junior Primer, "A".—Eric Woodbeck, Warden McGowan.
Teacher, S. A. Leonard.

S. S. No. 14, OTONABEE

The following is the report of the Easter examinations. Pass, 60%, Honours, 75%.
Sr. IV.—Thelma Henderson, 80%; Jean Stark, 73; Earl Rylott, 71.
Jr. IV.—Hazel Manley, 74; Jack Stark, 69; Gordon Stark, 62.
Sr. III.—George Henderson, 79; Derwyn Manley, 67; Ernest Fairbairn, 62; Jim Stark, 59.
Jr. III.—Jean Rylott, 77; Gerald Rylott, 67; Norma Stark, 62.
II Class.—Mae Webster, 79; Margaret Henderson, 73; Madeline Stark, 69; Annie Richardson, 68; Orville Hunter, 60.
I Class.—Luella Richardson, 63.
Sr. Pr.—Margaret Webster, 81; Glen Stark, 77; Keith Rylott, 60.
Teacher, Jean N. McIntyre.

S. S. No. 6. PERCY

Sr. IV.—Stanley Richardson, 69%; Roy Goodrich, 64; Donald Massey, 45; Clare Goodrich, absent.
Jr. IV.—David King, 67; Maurice King, 63; Verna Doxtator, 63.
Sr. III.—Almilda Ireland, 62; Max Richardson, 60.
Jr. III.—Marion King, 68; Keith Richardson, 64; Emma Goodrich, 64; Helen Sykes, absent.
III.—(a), Louis King, 78 (Hon.); Fred Shepherd, 73; James McVety, 71.
Jr. II.—Donna Sykes, 75; Jean McVety, 59; Helen Bull, 56.
I Class.—Mary Lyman, 79 (Hon.); Evelyn Bowers, 78 (Hon.); Joe Richardson, 50.
Pr.—Russel King, Charles Lyman.
Number on roll, 24; average attendance, 20.7
* after name means had been absent with flu.
Teacher, J. H. Clysdale.

SS. No. 1, MARMORA.

Asterisk after name indicates failure in one or more subjects.
Jr. IV.—Frank Hulsman, 79; Nicholie Dostankio, 70; Jimmie Empy*, 64; Lillie Kilpatrick*, 55; Aarnie Anderson, 55 (absent part time.).
Sr. III.—Mickeal Dostanko, 66; Bill Archer, 62.
Jr. III.—Billie Richardson, 61; Alena Dostanko, 60.
II.—Albert Hulsman, 68; Don Richardson, 61; Nellie Morris*, 55; Carma Young*, 43.
I to II.—Martha Hulsman, 81; Madge Kilpatrick*, 70; Willie Doyle*, 51.
Sr. Pr.—Billie Davidson.
Jr. Pr.—Bernard Doyle, George Dostanko.
Special Class—Herman Feitz, Else Feitz, Ida Feitz.
E. M. Reid, Teacher.

S.S. No. 10. SMITH.

Names in order of merit for the Easter examinations:
Class V.—Mildred Northey, 68%.
Jr. IV.—George Turner, 83%; Bernard Sage, 79%; Nil Blewett, 66%; Fern Graham, 63%.
Sr. III.—Victor Graham, 58%.
Jr. III.—Viva Harris, 73%; Irvin Harrison, 53%; Stewart Graham, 52%.
II.—Olive Turner, 77%; George Sage, 64%.
Sr. I.—Audrey Sage, 80%; Jean Northey 72%; Elton Northey, 67%.
From Jr. I. to Sr. I.—Bonnie Northey, 84%.
Sr. Pr. Roger Armstrong, 85%.
Jr. Pr.—Donald Graham.
Elsie Northey, Teacher.

S.S. No. 7. SMITH.

The following is the result of the Easter examinations of S.S. No. 7, Smith. The names are in order of merit.
Class V.—Ivan Dzvis.
Class IV.—Isabelle Northey, 72%; Verda Northey, 67%; Willan Davis, 64%; Olive Sage, 64%; Zetta Graham, 63%; Leola Northey, 60%; Rita Cleary, 59%; Glenn Crapp, 57%; Elda Sanderson, 45%; Arnold Millar, 39%; Harold Trude, 38%.
Class III.—Whilma Sage, 79%; Isabelle Fitzgerald, 74%; Elva Preston, 53%; Phyllis Webdale 49%; Elmer Crapp, 47%; Donald Millar, 23%.
Class II.—Ivah Graham, 72%; Lenore Northey, 69%.
Class I.—Trueman Crapp, 62%.
Pr. Class.—Elva Northey, 80%; Idell Northey, 68%; David Northey, 36%.
Muriel Boyce, Teacher.

S.S. No. 4. DOURO.

The following are the results of the Easter examinations held at S.S. No. 4, Douro.
V.—Olive Condon, 85%; (hon.), Beulah Russell, 75 (hon.); Lillian Hayes 69; Mary Moher, 66; Agnes Hayes, 65.
Sr. IV.—Clare Condon, 82 (hon.).
Jr. IV.—Joseph Hayes, 77% (hon.); Laurence Kennedy, 73.
Jr. III.—Vuncent Condon, 78% (hon.) Teresa Moher, 74; Bernard Kennedy, 70.
Sr. II.—Gerard Condon, 79% (hon.); Marion Kennedy, 69.
Jr. II.—James Moher, 76% (hon.); Teresa Hayes, 74; John Hayes, 73.
To Sr. I.—George McKeiver, 85% (hon.)
To Jr. I.—Catharine McKeiver, 83%.
To Sr. Pr.—Francis Kennedy.
Carrie D. Condon, Teacher.

S.S. No. 10. MARMORA.

Names in order of merit.
Jr. IV.—Leo Logan, Harold Landon.
Sr. III.—Youearln Landon, Arthur Landon.
Sr. I.—Jack Logan.
Pr.—Mac Logan.
Violet Duffy, Teacher.

S.S. No. 17. OTONABEE.

Sr. IV.—Reta Butler, 74%.
Jr. IV.—Winnie Sharpe, 63%; Dorothy Price, 63%.
Jr. III.—Alfred McCall, 57%; Jack Quinn, 67%.
Sr. II.—Irene Emery, 75% (hon.); Allan Carpenter, 74%; Edna Butler, 69%.
Jr. II.—Clotilde Hurley, 68%; Marjorie McCall, 66%; Dorothy Sharpe, 58%.
To Jr. I.—Clarabel Kelly, 79% (hon.); Joseph Corkery, 73%; Fred Price, 72%; Shirley Butler, 69%; Terese Hurley, 62%.
Jr. Pr.—Hilda Sharpe, 81% (hon.).
Dorothy B. Wiman, Teacher.

S.S. No. 4. DUMMER.

Prize winners for winter term:
Junior Red Cross Work—Silver Bullet aisle.
Spelling—Walter Payne.
Highest percentage above 60 in each class.
I.—Elwood Payne, 81%.
III Jr.—Norman Darling, 61%.
III Sr.—Stanley Hiles, 72%.
IV. Sr.—Raymond Giles, 62%.
Following is the result of Easter examinations in order of merit:
Sr. IV.—Raymond Giles, Walter Payne.
Sr. III.—Stanley Giles, Caleb Darling, Willie Bushie (absent).
Jr. III.—Norman Darling, Violet Darling, James Cluff, Laurella Hughes, (Theodore and Wesley Zinsten, absent).
II.—Joe Hughes, Myrtle Zinsten (absent).
I.—Elwood Payne, Julia Parks, Alfred Bushie (absent).
Sr. Pr.—Alvin Little (Oliver Bushie, Muriel Payne, Morley Crowe, Marguerite Zinsten (absent).
Jr. Pr.—Ross Kennedy, (Isabel Bushie Ivah Little Margot Clysdale, absent).
Number on the roll, 25; average attendance, 13.
Vera J. McIlmoyle, Teacher.

S.S. No. 7. DOURO.

V. Class.—Joseph Sheehan, 86%; Margaret Allen, 81%; Edna Kennedy, 63%.
Sr. IV.—Sarsfield McGuire, 79%; Francis Sheehan, 75%; Blanche Allen, 74%; Gerald Walsh and Richard Sheehan, 73%; Helen Leahy, 62%; John Leahy, 61%; Margaret Carveth, 60%; Kenneth Kavanagh, 44%.
Jr. IV.—Michael Leahy, 86%; Eileen Leahy, 76%; Howard Walsh, 70% (absent for one exam), Ernest Brunette, 65%.
Sr. III.—Emmeline Towns 74%; Zita Kennedy, 71%; Bernardine Allen, 70%; Helen O'Brien, 69%; Oliver Leahy, 66%.
Jr. III.—Mary O'Brien, 65%.
II Class.—Mary Carveth, 71%; Teddy Moher, 70%; Katie O'Brien (absent for some exams.); Lillian O'Brien and Brigid Sheehan, 69%.
Sr. I.—Stephen Leahy, Helen Allen.
Sr. Pr.—Maurice O'Brien, Jean Allen, William John O'Brien, Elmer O'Connell, Gerard Leahy.
Z. J. Boland, Teacher.

BETHANY PUBLIC SCHOOL

(Examiner Correspondence.)

Sr. IV.—Loraine Jackson, 81 per cent.; Pauline Thorndyke, 77; Arthur Patterson, 73; Beverly Dawe, 68; Douglas Smelt, 54; Dorothy Fallis, 33.
Jr. IV.—Irene Weatherilt, 71; Gwendolyn Bray, 62; Jean Smith, 62; Madeline Whiteside, 51; Ralph White, 43.
Class III.—Ruth Rowland, 81; Norman Mairs, 64; John Bruce, 59; Ronald Patterson, 59; Wilfred Saunders, 59; Charles Morton, 58; Roy Whiteside, 55; Harry Foster, 42; Gordon Mairs, 35.
Class II.—Jack Palmer, 77; Eleanor Bigelow, 75; George Fallis, 66; Yvonne Rowan, 61; Charles Weatherilt, 49.
Mr. Carscadden, Teacher.

The Chamber of Commerce is the only organization that has continuous existence. It can maintain a policy and carry it out over a period of years.

"Clubs and lodges" prove we are social beings. Drinking tea together is a most friendly social custom.

RED ROSE TEA "is GOOD tea" 231

2 CHOICE BLENDS—Red Label & Orange Pekoe

TRENT RIVER.

The season has been the best for years for the making of maple syrup.
Miss Eva Inkster of the teaching staff of Marmora Continuation School is at the parental home for the holidays.
Miss Annie Hutchinson, of Toronto, is holidaying with Mr. and Mrs. William Preston, Havelock Road.
Mr. and Mrs. A. A. Wilde and son Austin, of Havelock, were Sunday guests with Mr. and Mrs. William Preston.
Mr. Harold Buzz, of Detroit, was a guest over the week-end, of Mr. and Mrs. James Longmuir.
Miss Ruth Longmuir, of Detroit, was a week-end guest with her parents, Mr. and Mrs. James Longmuir.
Mr. and Mrs. R. W. Umphrey and little son Jim, left Thursday afternoon for Mt. Pleasant (near Brantford), where they will spend the Easter holidays with relatives.
The Misses Margaret Brown, Bessie Inkster, Messrs. Malcolm Brown and Bud Inkster, students at Campbellford High School are at their respective homes for the holidays.
Mrs. Stanley Carnrite is making a good recovery from her serious illness.
The efficiency league was withdrawn this week owing to the holiday but will meet at the usual hour on Friday, April 10, and the boys choir will rehearse at seven thirty.
Mr. Hazell, singing master from Campbellford, made his first visit to the Public School Wednesday, since the roads have been passable.

Advertise in The Examiner

CHANCELLOR'S WIFE VEXES NEIGHBOR

Mrs. Philip Snowden Brings Action Against Widow For Damage to Fence.

LONDON, April 7 (By The Canadian Press.).—Mrs. Philip Snowden, wife of the Chancellor of the Exchequer, recently brought an action in the County Court at Farnham, Surrey, against a neighbor, Mrs. Tarratt, an 80-year-old widow, claiming $35 for damage done to a fence. She also applied for an injunction restraining Mrs. Tarratt from further alleged trespass on the Snowden property.
The lawsuit was the outcome of differences between the two neighbors over the fence which separated their grounds, Mrs. Snowden being the owner of Eden Lodge, Tilford, and Mrs. Tarratt claiming ownership of the land adjoining Eden Lodge. Mrs. Snowden acquired her property in 1923, and put up a wire-and-post fence in the middle of a ditch which divided the two properties. The fence remained undisturbed for nearly seven years.
In 1930 Mrs. Tarratt's son pulled the fence down, and proceedings were taken in the police court for alleged malicious damage. The magistrates, however, held that they had not jurisdiction in the case. The fence was re-erected, and was pulled down again last January, this time by an employee of Mrs. Tarratt.
In the County court Mrs. Snowden, in giving evidence, said that Mrs. Tarratt offered for sale the land which she claimed, and they were willing to buy. They asked her is she had any title deeds. She could not produce any, so they did not buy. Mrs. Tarratt said the land was bought by her father in 1868. She had not broughtproof of ownership to court.
The judge declared the ditch to be the property of Mrs. Snowden. He gave judgment for $5 in respect of trespass, and granted an injunction restraining Mrs. Tarratt, her servant, or agent entering on Mrs. Snowden's land, and in any way interfering with the fence erected by Mrs. Snowden thereon.

BETHANY.

Mr. William Lee was taken seriously ill on Thursday morning.
Mrs. Roy McBride and son, left on Wednesday afternoon to visit friends in Hamilton, for the Easter vacation.
Miss Verna Belle Lee, of Toronto, spent the holiday at her home here.
Mr. Walter Bigelow, of the Northern Electric Company, Toronto, is spending the Easter holidays with his father and brother.
Mr. J. J. Preston, who has spent the winter months in southern California, arrived home on Thursday evening.
Miss Lila Davis is visiting friends in Lindsay.
Mrs. McKinnon arrived home on Thursday from Toronto, where she spent the past week with friends.
Miss Marion McKinnon R.N., of Peterborough, spent Easter at her home here.

TUCKETTS MARGUERITE CIGAR (SAVE THE BANDS) 10¢

Those qualities which you consider essential in a cigar—you will find in Marguerite.

Protected cigars—individually wrapped—foil or cellophane.

6-57

YOUNG'S POINT.

On Thursday evening, April 9th, the Warsaw Dramatic Club, are putting on a play entitled "Wild Ginger," in the school house at Young's Point, under the auspices of the Woman's Institute.
Mr. and Mrs. H. Matthews, of Lakefield, were the guests of their daughter, Mrs. Clysdedale, on Good Friday.
Mr. and Mrs. George Jackman, of Lakefield, spent Thursday afternoon the guests of Mr. and Mrs. Andrew Wilson.
Mr. and Mrs. David Darling are spending Easter in Toronto, the guests of Mr. and Mrs. Valmer Rahan.

Italy will build 21 new post offices.

TILLIE THE TOILER — By Russ Westover

BRINGING UP FATHER — By George McManus

TOOTS AND CASPER — By Jimmy Murphy

DUMB DORA

Appetizing... and a *Natural Corrective* as well

A new Recipe for BRAN MUFFINS
(*Makes 1½ doz. Muffins*)

¼ cup Butter
½ cup Sugar
2 tablespoons Molasses
2 Eggs
1 cup Milk
2 cups Flour
4 teaspoons Baking Powder
½ tablespoon Salt
2½ cups Quaker *natural* Bran
1 cup Raisins

Method—Cream the butter; add sugar. Cream thoroughly together. Beat eggs; add molasses and milk. Add to butter and sugar mixture. Add bran and raisins, then flour, baking powder and salt, sifted together. Bake in well-greased muffin pans in hot oven—about 425° F.—reduce to 375° after 10 minutes.

MUFFINS made with Quaker Tillson's *natural* Bran are delightfully appetizing. They are *lighter* than muffins made of other bran. Invaluable as a preventive to faulty elimination.

The natural roughage of Quaker Tillson's *natural* Bran stimulates the intestinal muscles to get rid of waste, regularly and completely. Constipation is banished . . . headache, bad breath and consequent mental depression disappear. When you sprinkle Quaker Tillson's *natural* Bran liberally over your regular cereal you add a valuable health factor to your breakfast.

But use *natural* bran only—and be sure it's Quaker. Your doctor will tell you that Quaker Tillson's *natural* Bran is the most effective laxative cereal, because made of the finest wheat, milled to a softness to guard against undue irritation.

QUAKER MADE IN CANADA 1571

natural BRAN

ON THIS PAGE ADVERTISERS WITH REAL BARGAINS MEET REAL BUYERS WITH REAL CASH

MANY QUESTIONS OF ECONOMY Are Answered Every day For Those Who Read The CLASSIFIED ADS BUYERS AND SELLERS MEET IN THE CLASSIFIED COLUMNS

WANT AD. RATES

Cash 1 cent per word or figure per insertion.

If Charged 1½ cent per word or figure per insertion.

Phone We will call for your ad. and give you the cash rate. **1600**

CHARGES:

Card of Thanks	50c
In Memoriam (up to 2 inches)	75c
Over two inches, per inch	50c
With black border, extra	25c
Birth Notice	50c
Death Notice	50c
Lonely (Black Face) per inch	$1.00
Block Local (Black Face) per in.	$1.40

INDEX TO EXAMINER CLASSIFIED WANT ADS.

Agents Wanted a
Boarders Wanted b
Business Opportunities c
Cottages, Summer Resort e
Dressmaking z
Employment Wanted j
Female Help Wanted h
Found m
For Sale—General a
To Rent: Houses and Apartments b
General Notice t
Livestock o
Lost m
Male Help Wanted g
Pet Stock p
Personal q
Poultry For Sale and Exchange p
Radio r
Real Estate For Sale d
Used Cars For Sale s
Wanted: General q

a For Sale—General

GRAVEL PIT. APPLY 499 PARNELL Street. 12d-89-606A

FOR SALE — IMPROVED BANNER seed oats, first at Exhibition, 50c per bush; Garnet Spring Wheat $1; Red Clover seed $16 per bush. — George Fairbairn, phone 511 ring 6, Route 1, Lakefield. 3dd-13-585A

CHOICE CONCRETE GRAVEL, TOP Soil, Sand, and Stone. 'Phone 2106J. 3d-83-737A

CHINA CABINET, ELECTRIC FIXtures, Chesterfield Suite, suitable for Summer Cottage, $30; Child's Dressing Table, $4; Chairs, Extension Tables, Parlor Tables, Dishes, etc. Apply 89 Aylmer (near Perry). 3d-83-732A

MAN'S WHEEL, CHEAP. APPLY 311 Reid Street. 3d-83-708A

KITCHEN RANGE, SUITABLE FOR Summer Kitchen; cheap. 597 Water Street. 3d-83-707A

OXFORD PORTABLE OVEN, FIVE and a Half Feet Square; cheap for cash. A. L. Hill, Hastings, Ont. 3d-83-774A

LATE MODEL HOFFMAN GARMENT Press, cheap. 163 Charlotte Street. 3d-83-720A

STORE FIXTURES, INCLUDING Shelves, Cash Register, Scales, Counters, etc. 'Phone 2730. 3d-83-718A

SALE OF HOUSEHOLD FURNITURE—Divanette, Chesterfield, and Dining-room Suite. 314 Margaret Avenue. 'Phone 3162. 3d-84-795A

PORTABLE SAWING OUTFIT, WITH 8 H.P. Engine, mounted on Steel Truck. For price and terms apply Gilson Washer Store, Peterborough. 'Phone 3071. 3d-4,7,9-751A

GOOD ROTTEN MANURE. 'PHONE 2681. 6d-85-606A

12 ONLY GUARANTEED WHITE CLOset Seats, $4.95. Goodfellow & Welch. 3d-82-749A

MANURE FOR SALE; ALSO FLOWing done. M. Martin, 'Phone 2367. 6d-86-751A

TOP SOIL AND GRAVEL. 'PHONE 1244W. 12d-82-738A

JOHNSON MOTOR, LIGHT TWIN, good as new. 'Phone 1407F. 3d-84-634A

SALE OF HOUSEHOLD FURNITURE, including Piano and Bench, Bedroom Suites, Dining-room Furniture, Kitchen Range, and numerous other articles. 474 Bolivar. 'Phone 1461J. 3d-83-749A

MISSES' SPRING COAT, CHEAP. Apply 386 Burnham Street. 2d-83-784A

WHEEL, 3 STEWART STREET, PETerborough. 3d-84-783A

50 FEET GARDEN HOSE AND TOOLS. Apply 269 McDonnel Street. 2d-83-782A

PORTABLE ELECTRIC SINGER SEWing Machine, good condition. 'Phone 729. 3d-84-775A

DRY WOOD, $2.50, TRUCK LOAD. 3378J. 6d-87-773A

SAVE MONEY — RECONDITIONED Tires. Most all sizes for Sale at 430 Water Street. tu.f.s.Apr.24-539A

FORD PARTS, AT VERY LOW PRICES. No need of using Used or Worn Parts while we are disposing of Model T Parts and Accessories at almost junk prices, while they last. Take advantage of this by consulting our Stock Department. J. J. Duffus, Limited. 8d-20,24,27,31,3,7,10,14-524A

15 HORSE-POWER ELECTRIC MOtor, Medium-sized Drill Press, Line Shafting, Hangers and Pulleys, all sizes, Surface Planer, Bandsaw, Meat Box for back of Truck, Used Tire Chains for Cars and Trucks. C.V.E. Vulcanizer, complete (new). J. J Duffus, Limited. 6d-20,24,27,31,3,7-533A

THOROUGHBRED COCKER SPANIEL Pup, cheap. Apply 546 Douglas Avenue. 3d-82-748A

KODASCOPE, MODEL C, IN EXCELlent condition; hardly used. Cheap for cash. 'Phone 614. 3d-82-757A

HEN HOUSE FOR SALE. APPLY 1 Brown Street. 3d-82-671A

ELECTRIC GRANDFATHER CLOCK. Apply 34 Stewart. 3d-82-674A

SPRING RYE. 'PHONE 597 RING 15, Lakefield. 3d-2,4,7-735A

MILK ROUTE. WRITE BOX 664 EXaminer. 3d-82-664A

ROTTEN MANURE FOR $2.00 A Team Load. Also Good Top Soil. 'Phone 3123J. 3d-82-696A

REGISTERED SEED OATS, BAGS Free, 60c Bushel. W. W. Dawson, Peterborough. 6d-86-700A

LIGHT TEAM TRUCK AND WAGON—both in real good condition. Kingdon's Barrel Factory, Barnardo Avenue. 3d-84-798A

b For Rent—Houses and Apartments

TO RENT — 3 ROOMED APT, PARTly furnished. Apply 345 Rubidge street. 3d82-694B

UPPER DUPLEX, MODERN, HEATED; Adults. Rent $50.00. Apply 113 McDonnel Street. Telephone 3094J. 4d-2,4,7,9-659B

ROOMS TO RENT. APPLY 226 HUNter Street. 3d-84-771B

HOUSE, VERY CENTRAL, 267 CHARlotte. Apply 269 Charlotte. 3d-84-774B

SEVEN-ROOM MODERN HOUSE. POSsession May 1. 'Phone 3249W. 3d-84-780B

NICELY DECORATED FOUR-ROOM Apartment, in good locality. 553 Downie Street. 2d-83-755B

FOR RENT — BRIGHT, EIGHT-roomed house, all conveniences. Apply 236 Antrim street. 3d882-691B

APARTMENT — GROUND FLOOR—Very central; first May; also garage. Phone 849J. 3d82-689B

SMALL HOUSE, SOUTH. APPLY 464 Stewart. 3d-82-681B

MODERN HOUSE. APPLY 457 ELM Street. 3d-82-672B

HEATED APARTMENT, IN GRAND Central Building. Possession arranged. Apply 437 George Street tf-B

UPPER APARTMENT, 4 ROOMS, garage, Dalhousie Street, $19. 587 Bolivar. 3d-83-654B

BUNGALOW, FIVE ROOMS, HARDwood all through, laundry tubs; Wired for Electric Stove; Garage. 500 Romaine South. 2d-83-791B

BRIGHT FOUR-ROOMED DUPLEX, well decorated; conveniences; Garage included. Apply 183 Antrim. 3d-83-710B

b For Rent—Houses and Apartments

FURNISHED LIGHT HOUSEKEEPING Rooms. 108 McDonnel. 3d-83-3732B

TWO FURNISHED OR UNFURNISHED Rooms. 224 Rubidge. 3d-83-743B

TWO BRIGHT, CLEAN, UNFURNISHed Rooms; central. 'Phone 1159F. 3d-83-746B

SEMI-APARTMENT, NEWLY DECORated, Ground Floor. Apply 168 Antrim. 3d-83-619B

HEATED, UNFURNISHED OR PARTLY Furnished Rooms for Light Housekeeping; very central. 'Phone 2921W. 2d-83-797B

FURNISHED APARTMENT, ALL CONveniences and use of 'phone. 'Phone 661J. 3d-84-800B

TWO FURNISHED HOUSEKEEPING Rooms for Young Couple; reasonable; South. 'Phone 3046W. 2d-83-796B

219 CHARLOTTE STREET — 2 FURnished Housekeeping Rooms, conveniences. 2d-82-716B

c For Rent—General

PASTURE. APPLY 499 PARNELL Street. 26d-103-605C

GARAGE, ALSO STORAGE ROOMS for Furniture. Apply 162 Park Hill Road, Apartment A. 3d-83-750C

FARM FOR RENT — 200 ACRES, ON Keene Road, just outside city; 125 under cultivation, remainder pasture and wood. 'Phone 1760. 3d-84-787C

d Real Estate

FOR SALE—AN EQUITY OF $1,800.00 on a 7-roomed house, for $1,100.00, if sold this month. Phone 3036J. 3d-22-325D

FOR SALE — SMALL HOUSE, GARage, large garden, North-end; easy terms. 'Phone 870F. 2d-82-715D

FOR SALE — 8-ROOMED BRICK House, hardwood floors downstairs; all conveniences; central. 'Phone 870F. 2d-82-714D

LANDLORDS! WANTED HOMES, Flats, and Aparitments to Rent. We have most desirable Tenants for them. List them with Howard & Thompson, Real Estate, 308 Charlotte. 'Phone 3440. 2d-83-790D

f Boarders Wanted

ROOM AND BOARD FOR BUSINESS or Office Man. 'Phone 649M. 351 Charlotte. 3d-83-745F

ROOM AND BOARD FOR TWO OR Three, near Bonner-Worth. 'Phone 1672W. 6d-87-767F

ROOM AND BOARD. 265 HUNTER W. 3d-83-715F

FURNISHED ROOMS, WITH BOARD. 'Phone 2821. 3d-84-772F

ROOMS, ALSO BOARD; VERY CENtral for Business People. 380 Stewart Street. 'Phone 1339W. 1d-82-788F

ROOM AND BOARD. 'PHONE 3190. 3d-84-792F

g Help Wanted—Male

WANTED — GOOD ALL-ROUND MAN for Farm and Garden Work; House on Farm. Bruce Johnston. 3d-83-726G

BEATTY WASHERS ARE GOING Ahead — What other industry offers such opportunities for Salesmen? Future developing will create many more openings. Our training will help you if you are trying to get ahead. Apply Beatty Washer Store, from 6-9 p.m., 342 Water Street. 3d-84-784G

WELL ESTABLISHED COMPANY HAS Opening for Two Young Aggressive Men with Car. Sales experience not essential to secure success. Write, giving full particulars about ability, where employed, present and wanted earnings, etc., Box 733, Evening Examiner. 2d-83-733G

FULLER BRUSH COMPANY OFFERS real opportunity for advancement to Ambitious Men with good character, ability, and desire to succeed. One or Two Men with Car are needed. Apply 7-8, Wednesday night, 489 Murray Street. 1d-82-734G

h Help Wanted, Female

EXPERIENCED SALESLADY WANTED. Apply Uptown Silk Shoppe. 1d-82-794H

MIDDLE-AGED WOMAN TO DO Housework, Room and Board; good wages. Write Box 695, Examiner. 2d-82-695H

WANTED — EXPERIENCED COOK-General; references required. Apply 465 Weller Street. 3d-84-759H

WANTED — TWO SALESLADIES FOR Confectionery Store. State experience, age, references, salary expected. Box 778, Examiner. 3d-84-778H

j Employment Wanted

YOUNG WOMAN WANTS HOUSEwork. 'Phone 3627. 3d-82-670J

POSITION WANTED BY EXPERIENCed Woman, taking care of middle-aged Man or Couple. Apply Box 1600, Examiner Office, or to Miss Emily Weatherhead, Blyth, Ont. 4d-84-729J

PAINTING, HARDWOOD FLOORS Cleaned, Wallpaper Cleaned. John Vincent. 'Phone 1562J. 6d-86-699J

COMPANION, ALSO GOOD COOK, for Invalid; willing to help with Housework if wages suitable. 'Phone 1818J. 3d-83-746J

OLD QUILTS MADE OVER; NEW Ones Made. Patching or Darning. 210 Auburn Street. 2d-83-781J

GARDEN WORK DONE — PRUNING, Lawns and Gardens Cleaned Up. G. Walker, 610F. 5d-86-785J

m Lost

WILL THE PARTY WHO TOOK THE Grey Hat, with initials in it, from St. Peter's Church, Saturday Night, please return same or 'Phone 462F? 2d-83-786M

o Live Stock

A NUMBER OF PURE BRED AND grade Jersey cows and bred heifers, some milking and others to freshen in April. Mature Jersey bull, sire, and two grand dams imported, a grandson of Golden Maid's Double. Austin E. Best, R. R. No. 2, Ida. 3d-4-7-9-668O

FOR SALE — GOOD QUIET DRIVing horse, also harness and buggy. Apply 234 Antrim street. 3d82-690O

FOR SALE—DUAL PURPOSE SHORThorn Cow, 5 years old, due to freshen April 15. Apply Bert Armstrong, Fraserville. 3d-83-703O

THREE GOOD HOLSTEIN COWS, Milking, one freshened; also Good Team of Percheron Horses, 5 and 6 years old, weighing 2,900. 'Phone 544 ring 21. 6d-86-719O

HEAVY WORK HORSE. APPLY 85 Wolsley. 3d-83-698O

FOR SALE — ONE BAY HORSE, 7 years old, weight 1,500 pounds. Healey Bros., Westwood. 'Phone 53 ring 24, Hastings. 3d-83-701O

BULL CALVES — ONE FROM Alcartra Sylvia Fayne, 365 days R.O.P. record, 15,060 lbs. milk and 642 lbs. butter, and sired by a good son of the noted Show Bull King Abbekerk Susie. Herd fully accredited. W. A. Anderson, Peterborough, R.R. 8. 1d-82-757O

p Poultry

FOR SALE — WYANDOTTE HEN AND Chickens 2 weeks old. Apply 269 Murray. 3d-83-706P

SMALL HEN HOUSE AND TEN EXceptionally well bred White Plymouth Rocks. 'Phone 2503J. 3d-7,9,11-764P

q Wanted

WANTED — LIVE POULTRY. BEST Market Prices Paid. 'Phone 771, Atkins. 26d-91-229Q

FOR SALE — CLYDE COLT, HEAVY, rising four years; one general purpose colt, rising 3 years. Phone 4 ring 23, Douro. 3d82-664O

WANTED — BUNGALOW OR MEDIUM sized House, with Garage and garden; careful tenants, no family. 'Phone 960J, Afternoon or Evening. 3d-84-787Q

EXPERIENCED HOTEL AND SUMmer Resort Manager wishes to lease Property for this season. Can provide first class orchestra and help. Address Box 667, Examiner. 3d-82-667Q

WANTED — MAN'S SMALL WARDrobe. 'Phone 1081. 3d-84-790Q

WANTED — FRONT WHEEL BRAKE for Bicycle. State price. Write Box 756, Examiner. 3d-84-756Q

ADVERTISER REQUIRES MEDIUMsized House from May First. Would consider option to buy. 'Phone 2503J. 3d-7,9,11-763Q

WANTED — TO RENT, PROPERTY suitable for Summer Guests. Write Box 668, Examiner. 3d-82-668Q

WANTED — E FLAT ALTO SAXOphone. 'Phone 1058F. 3d-82-673Q

WANTED — TO EXCHANGE SMALL House for Larger House. Apply 464 Stewart. 3d-82-680Q

WANTED — UPRIGHT STEAM BOILer, from 8 to 10 H.P., cheap for cash. Apply L. E. Lavoie & Co., Hastings. 'Phone 28. 2d-82-709Q

WANTED — TO BUY, SMALL GROcery Store. Write Box 721, Examiner. 3d-83-721Q

GOOD PIANO WANTED IN EXchange for beautiful toned Organ and $50 cash. Write Box 704, Examiner. 3d-83-704Q

Advertise in The Examiner

REMUNERATION CUT 50 CENTS

Resolution is Adopted by Ops Council Because of Economic Conditions.

OPPOSE ROAD BUILDING

LINDSAY, April 7.—(Special to The Examiner).—At the last meeting of Ops Township Council held in Lindsay, the members unanimously decided that their remuneration, inspecting and working on roads, as well as the pay for laborers and teams be reduced 50 cents a day for the current year. This resolution was adopted because of economic conditions.

A resolution was also passed urging the reduction of freight rates on farm commodities. The resolution was forwarded to T. H. Stinson, K.C., M.P., and to the Minister of Railways and Canals.

Cameron (Victoria County) U.F.O. Club has gone on record as being opposed to any further building of permanent paved roads in Victoria County. It was decided that such work, in its opinion, should be discontinued during the period of depression, especially in farm revenue. Furthermore, the resolution reads, "if such roads must be built, they be constructed of stone or macadam, and be constructed of local labor."

Seeding Backward

In the opinion of M. H. Winter, District Agricultural Representative, it will be some time before seeding operations commence in this county. In referring to Lambton County, where isolated bits of seeding have taken place, Mr. Winter remarked that it was a case where farmers had a field of sandy land and where there was not much snow. In this county the snowfall has been heavy, although there has not been a great deal of frost in the land.

Painters, who have been scraping off the kalsomine, etc., on the corridor walls at the county jail, made an interesting discovery a few days ago. When the kalsomine, which had been on the walls for years, was removed, five hand-painted scenes were disclosed to view. These paintings, which were the work of an artist, included a splendidly executed portrait of the late Queen Victoria. The other paintings—all done in colors—depicted lake, mountain and wood scenes. On the corner of one picture was the word "Scotty" as well as the initials "D.T.R." The scenes are all surrounded with a grilled gold border to represent a frame. Who the artist was is a mystery to the jail officials as well as the old timers about town.

t General Notice

PAINTING, PAPERHANGING, KALSOmining. Hardwood Floors Cleaned, Polished. First-class Workmanship. Estimates free. 'Phone 2558M 6d-82-577T

REPAIRING ON ALL MAKES OF Sewing Machines, including Electric Sewing Machines. 'Phone 729. 3d-86-776T

HAIR CUTTING, 25c. CORNER PARK and Romaine Streets. 6d-83-604T

PAINTING AND KALSOMINING. 'Phone 483J. 3d-82-730T

COOPER'S CARTAGE AND EXPRESS. We do Moving. Dry Slab Wood, Cut 12in. 'Phone 800. 3d-84-765T

WHEN YOU WANT YOUR FUR WORK Done, See Ray Stabler. Prices are very moderate. 541 Bethune Street. 'Phone 1794W. 1d-82-768T

z Dressmaking

DRESSES, COATS, ALSO ALTERAtions Done at 380 Stewart Street. 'Phone 1339W. 1d-82-789Z

Two Cars Collide On Park Hill Road

Cars driven by Max Comstock, 211 Sherbrooke street, and William Matthews, 62 Connaught Avenue, Hamilton, collided at the corner of Park Hill Road and Water Street about 1 o'clock this morning. Both cars were damaged in the crash, but no one was injured.

Comstock, driving a party home from a dance, was proceeding north on Water street, and Matthews was driving west on Park Hill Road. Comstock alleges that Matthews failed to stop at the stop sign before proceeding across the intersection, while Matthews maintains that Comstock was going at a high rate of speed and failed to apply his brakes.

SOCCER RESULTS.

Pussy willows were being eagerly LONDON, April 7 (C.P. Cable).—Results of soccer football matches played to-day:

ENGLISH LEAGUE.

First Division.

Aston Villa 4, Newcastle United 3.
Huddersfield 1, Sheffield Wed. 1.
Leeds U. 0, Sheffield U. 0.
Leicester City 2, Chelsea 1.

Second Division.

Bradford City 3, Swansea Town 0.
Wolverhampton Wan. 1, Bradford 1.

Third Division—Southern Section.

Coventry City 2, Watford 2.
Northampton T. 0, Luton T. 0.

IRISH LEAGUE.

BELFAST, Northern Ireland, April 7 (C.P. Cable).—Irish League soccer clubs were engaged in Belfast Cup matches to-day. Results were:

Celtic 8, Bangor 1.
Cliftonville 2, Larne 1.
Distillery 1, Linfield 2.
Ards 4, Newry 2.
Ballymena 1, Glentoran 5.
Portadown 1, Coleraine 1.
Derry 0, Glenavon 1.

RUGBY RESULTS.

LONDON, April 7 (C.P. Cable). — Results of Rugby matches played in England and Wales to-day were:

Rugby League.

Bramley 7, Featherstone 7.
Batley 5, York 16.
Halifax 15, St. Helen's 13.
Hunslet 40, Keighley 9.
Wakefield Trinity 26, Rochdale Hornets 15.
Warrington 5, Oldham 45.

Rugby Union.

Abertillery 41, Edgware 0.
Bath 6, Northampton 5.
Bristol 27, Llanelly 0.
Newport 9, Barbarians 18.
Pontypool 3, London Welsh 11.
Swansea 12, Bridgend 7.
Western-Super-Mare 20, Glamorgan Wanderers 8.

Czechoslovakia has appropriated $1,585,000 for immediate electrification of its towns and villages.

CHIROPRACTOR

SPECIFIC TREATMENT — COLDS, Grippe, 'Flu, Bronchitis. Consult C M. Lawrence, Kresge Building, 'Phones 802 and 728M. 6d-84-644

s Used Cars for Sale

MEDICAL GRIP FROM CAR. FINDER please return same to this office. Substantial reward. 3d-84-764M

ESSEX COACH, 1925, REAL GOOD condition; $65.00 cash for quick sale. C. G. Westman, R. No. 3, Peterborough-Port Hope Highway. 3d-83-753S

MASTER 6 BUICK COUPE, NEW FIREstone Tires; good condition. 'Phone 2232. 3d-84-779S

FOR SALE — FORD COUPE, IN GOOD condition; cheap for cash. 403½ London Street. 6d-83-609S

DO YON WANT TO SELL YOUR CAR? 'Phone Thomas 1169J. 3d-83-712S

OVERLAN TOURING, CHEAP. 55 Hunter Street E. 3d-83-735S

MURDER SYNDICATE IS FEARED TO EXIST IN CITY OF VANCOUVER

Deaths of Some 20 Japanese Will Probably Be Looked Into.

WANTED INSURANCE.

(Canadian Press Despatch)

VANCOUVER, April 7.—Possibility that a "murder syndicate" existed in the Oriental section of the city, with the purpose of benefitting from insurance policies on its victims, is being investigated by police following developments in connection with the death of Mastichi Watanabe, aged 40, whose body was found on Railway Avenue on March 30. His head had been crushed and mangled, apparently with a hand-axe. Three men —T. Hiteni, Shinkihi Sakurada and Bunshino Eugino—have been charged with the murder.

Police brought a man from another city who, they say, made a statement that he had taken money from the alleged "syndicate" to kill three persons whose lives were insured, but that he fled the city without carrying out his assignment.

"Hospital" Operated

Police investigators state they further discovered the existence of a private "hospital" where insured persons were given treatment by a man without medical qualifications. Two patients of this "institution" had died, it was stated, and a third had disappeared.

Several days ago a Japanese was found near death in a downtown hotel. He had entered the hospital suffering from a slight cold, and his condition grew steadily worse after he received hypodermic injections.

According to police reconstruction of the murder, Watanabe was lured to the scene of his death. While one man engaged him in conversation another crept from behind and hit him with a hand-axe. The attacked man fought desperately, but was felled to the ground and his face and throat hacked.

Pumping operations in a water hole in False Creek Flats revealed a weapon fitting the wounds on the body of the dead Watanabe.

May Probe 20 Deaths

Possible existence of a "murder syndicate" has thrown the Japanese colony into a furore. The deaths of some twenty Japanese may be looked into, it is said.

Insurance companies are taking an active part in the investigations.

It is alleged that there were suspicious circumstances in connection with the three deaths in one Japanese family.

JUDGES, CORONERS APPOINTED

TORONTO, Ont., April 7.—Ontario Gazette to-day announces the following appointments: Judge B. F. Justin, Peel County, local Master of the Supreme Court, County of Dufferin, during absence of Judge Moore; Dr. D. J. Dolan, Alexandria, Coroner, County of Glengarry; Dr. J. P. Mackie, Wiarton, Coroner, County of Bruce; Dr. E. J. K. Rudd, Poleyet, Coroner, District of Algoma; Dr. T. H. Seldon, Sharbot Lake, Coroner of Frontenac.

MEDICAL

DR. C. C. CRAGG, Eye Ear Nose and Throat. Office: Clinic Building corner Charlotte and Reid Phones Office 200 House 016

DR. BUCHANAN, F.R.C.S., Edinburgh M.R.C.S., Eng., Eye Ear Nose and Throat Specialist, corner Water and Murray streets, Peterborough

DR. F. W. BEAMISH, Surgeon.—Office Hours: 2-4, 7-8. Telephone: Office 3694W, House 3694J. Suite 6, Bank of Commerce Building, Peterborough. Apr 6/32-775

BARRISTERS AND SOLICITORS

GORDON & ELLIOTT — Barristers Solicitors Notaries Patents and Trade Marks. Money to Loan. Telephone 3300. — Hon. G. N. Gordon K.C. Alexander L. Elliott. Toronto Office: 410 Saturday Night Building 73 Richmond Street West. Telephone Number, Elgin 8831

PECK, KERR & McELDERRY—Barristers, Solicitors and Notaries Office, Water street, Peterborough. Money to Loan at the lowest current rates of interest. Telephone 1950 E. A. Peck, M.P., F. D. Kerr, K.C. V. J. McElderry, K.C.

R. R. HALL, K.C.—Solicitor etc. Peterborough, Ont. Office: corner of Hunter and Water Streets over the Canadian Bank of Commerce. Trust Funds on Loan on easy terms of payment.

JAMES FORDYCE STRICKLAND K.C. M.P.P., BERNARD E. PARK — Barristers, Solicitors, Notary Public, Peterborough. Phone 191. Money to Loan. 375 Water street.

Railway Time-Tables

CANADIAN PACIFIC RAILWAY
(Corrected to Date)

Going East—
8.10 p.m. — Indian River, Norwood Havelock. Daily except Sunday.
11.44 a.m.—Havelock, Tweed Kingston Smith's Falls, Ottawa, Montreal Quebec, Boston and New York Daily except Sunday.
11.05 a.m.—Sunday only to Havelock.
11.50 p.m.—Havelock, Tweed, Kingston Perth, Ottawa, Smith's Falls Montreal, St. John, Boston and New York Daily. No sleeper to Montreal on Saturday.

Going West—
5.00 a.m.—Toronto Guelph Goderich Hamilton Galt, Woodstock St. Thomas, London, Chatham Detroit, Chicago and New York Daily.
6.50 a.m.—Bethany, Lindsay, Orillia, Port McNichol, Midland and intermediate points Daily except Sunday.
7.25 a.m.—Toronto Hamilton, Brantford, Buffalo, New York Galt, Woodstock, London, Chatham Detroit and intermediate points daily except Sunday.
3.50 p.m.—Toronto, Hamilton Buffalo, Rochester, Boston Woodstock, London Windsor, Detroit Chicago, and intermediate points between Peterborough and Toronto. Makes connection with the Trans-Canada Limited for Winnipeg and Vancouver. Daily except Sunday.
5.45 p.m.—Sunday only for Toronto and points West.
6.30 p.m.—Lindsay, Toronto and intermediate points. Daily except Sunday.

CANADIAN NATIONAL TIME TABLE
(Corrected to Date)

Trains Operate Standard Time Daily except Sunday.

No. 96—7.15 a.m. for Port Hope Oshawa, Toronto and points on main lines east of Port Hope.
No. 93—8.20 a.m. for Lindsay Orillia, Midland, Toronto, Hamilton, Buffalo, London, Windsor, Detroit.
No. 371—8.30 a.m. for Lakefield.
No. 698—8.35 a.m. for Hastings, Campbellford, Belleville, connecting with the International Ltd for Kingston, Brockville and Montreal and points in Maritime provinces.
No. 100—11.45 a.m. for Hastings, Campbellford, Stirling, Belleville, Kingston and Brockville with the "Capitol City" train for Ottawa also with Inter-City Limited for Cornwall and Montreal.
No. 92—12.00 noon for Port Hope, Oshawa, Toronto, Buffalo, Philadelphia, New York, London, Chatham, Windsor and Detroit.
No. 373—12.10 p.m. for Lakefield.
No. 95—4.37 p.m. for Lindsay, Orillia, Toronto, connecting with "International Ltd" for London, Sarnia, Port Huron and Chicago also with the "National" for Winnipeg and Pacific Coast points and with No. 47 for North Bay and Cochrane and No. 89 to Buffalo, Philadelphia and New York.
No. 699—8.45 p.m. for Lindsay.
No. 94—8.45 p.m. for Port Hope, Cobourg, Kingston, Montreal, New York, Boston. Carries through sleeper from Peterborough to Montreal. Daily except Saturday and Sunday.

ADVERTISE IN THE EXAMINER

DAVIS-THOMPSON COMPANY, LTD.
Insurance and General Agency.
433 GEORGE STREET . PHONE 40

A PENNY A DAY KEEPS FOOT TROUBLE AWAY!
FOR PARTICULARS CONSULT—
W. A. SETTLE, FOOT SPECIALIST
124 HUNTER ST. W., PETERBOROUGH, Ontario. PHONE 649
T S, tf—5820

RESOLVED... greater SAVINGS in 1931

4% ON DEPOSITS

"He saves much who saves a little with regularity."

Regular deposits of small amounts will often accomplish more than infrequent deposits of larger amounts.

Start an account to-day in our Savings Department, which offers you special facilities and advantges.
"There is no substitute for a Savings Account."

The Toronto Savings and Loan Co.
437 GEORGE ST., PETERBOROUGH
Office Hours: 9 a.m. to 4 p.m., Saturday: Open until 5 p.m.

THE SON OF TARZAN No. 32 (Metropolitan Newspaper Feature Service, Inc.) By Edgar Rice Burroughs

That which filled the lad with excitement was the fresh spoor of men—of white men, for among the prints of naked feet were the outlines of shoes. The trail marked the passage of a good-sized company headed north, probably toward some coast settlement, the boy thought. He was all eagerness to be off in pursuit. The old ape objected. He wanted nothing of men. To him the lad was a fellow ape, for he was the son of the king of apes.

He tried to dissuade the boy, but without success. A few hours later they came upon the rear guard of the white men's caravan he was so anxious to overtake. Stumbling along the tangled trail of those ahead, a dozen heavily laden blacks were being proded mercilessly forward. On each side of them walked two giants, blond white men, both using heavy whips on the naked backs of the poor natives. The boy's cry of greeting died on his lips.

Even the great ape growled beneath his breath at the useless torture being inflicted. "So these are the creatures you would go with?" he muttered to the lad. "They ARE fiends," replied the boy, "but I will ask them where is the nearest port, and then, Akut, we can leave them." So saying he swung to the ground, starting at a brisk walk toward the "safari." He was a hundred yards away, perhaps, when one of the whites caught sight of him.

The man gave a shout of alarm. Instantly levelling his rifle upon the boy and firing. The bullet struck just in front of its mark, scattering turf and leaves against the boy's legs. A second later the others were firing hysterically at him. Jack leaped into a tree, unhurt, the ape climbing excitedly after him. As the two disappeared, so quickly and in such manner, the white men and natives huddled together to determine just what to do.

NEILL'S

The Store of Better Values

SMART STYLES AND VALUES

Ladies black or brown Kid and Patent Leather Pumps, Gore Pumps, Straps and Tie Shoes in plain patterns and fancy reptile-finished leathers, that offer a wealth of new styles for Spring wear at prices that are now the lowest in many years.

Ladies' sizes 2½ to 8 in widths from A to E.E.E. from

$2.35 to $7.50

See our display of popular priced Footwear for Misses and Children

R. Neill, Ltd.

350-354 GEORGE STREET

Canada's Greatest Shoe Store

The future success of Peterborough depends upon the whole-hearted support which the citizens give and the definite program of work outlined by the Chamber of Commerce.

WE SING OF LUMBER GOOD AND TRUE—THAT'S WAITING AT THIS YARD FOR YOU!

LUMBER

There's a mighty good stock of Lumber at this yard awaiting your inspection. If you are an expert lumberman your visit will be all the more welcome. We're proud of the Lumber we sell and will be glad to have you look it over.

Choice Oak Flooring at, foot laid measure 9c

Maple Flooring at, foot laid measure 8½c

Satin-Finish Flooring at current prices.

See Tobe Fredenburg and He'll Show You.

Scott Coal & Lumber CO.

PHONE 1636

Corner Dalhousie and Bethune

Let Us Furnish Your Home

Here you'll find a wide range of fine Canadian Furniture, Carpets, Rugs, Beds and Bedding, House-furnishings, Stoves, Baby Carriages—in fact, we can furnish your home complete from cellar to attic at a substantial saving. And remember, "we can't be undersold; your credit is good, and our

TERMS ARE EASY

Come in and talk it over with us

Home Furnishing COMPANY

268 CHARLOTTE. Phone 1428

tfs-101

LOCALS

NOTICE

Now is the time to have your Eave Troughing and Plumbing repaired. Special prices. Goodfellow & Welch. T. T. S.Apl. 19, 499

SPECIAL UNTIL MAY 1ST

To make room in our yard for next year's stock, A1 Mixed Wood, $3.75 per half cord. This quality can't be beat in city. W. H. Baker, Phone 676. 12d, 92, 741

MAJOR BENNETT CHAPTER I.O.D.E.

are holding a dance in Conservatory of Music on Wednesday, April 8. Dancing 9. Mowry-Steer and their Silver Collegians. 1d,82,782.

"THE GIRL WHO FORGOT"

Will be presented a second time in Murray Street Church S. S. auditorium on Friday evening at 8 p.m. Admission 25c and 15c. 3d-7-9-785

UNTIL MAY 1ST

Big shipment Pine Slabs, $2.75 per half cord. All orders takep until the above date will be filled. Order early. W. H. Baker, Phone 676, 156 Dublin street. 12d, 92, 740

WHERE QUALITY COUNTS.

Why buy cheap wood when you can get good wood cheap. You will be tickled to death with every stick sent if purchased from Sanitary Ice Supply. Coal, Wood, Coke and Charcoal. 'Phone 147. dtf.

CARD OF THANKS.

Mr. and Mrs. Thomas Sproat and family, Stewart street, wish to thank their friends and neighbors for their many expressions of sympathy and kindness shown at the time of the death of Mrs. Sproats' mother, Mrs. Wellwood.

EASTER DANCE.

The third dance of this season of The Examiner Social Club will be held on Friday evening, April 10th, in the hall of the Canadian Legion. The major portion of the proceeds will be used for relief work. Mose Yokom and his orchestra will provide the music. Dancing in the lower hall and cards (bridge and euchre) in the upper hall. Reserve this evening for a good cause. A jolly time is promised. 5d.

Hiawatha Encampment No. 66, I.O.O.F. meets to-morrow. Large attendance requested to welcome Havelock members. R. P. Degrec and other important business. C. P. 1d-82-788.

DANCE

MOOSE HALL

FRIDAY NIGHT

Jack Marshall's Orchestradians

LIFE INSURANCE MAN

Wanted immediately by an established company. Must be a producer.

Tell all about yourself in the first letter. All communications will be treated confidential. Address Box 574, Examiner.

2d, 31 7, 574

GENERAL ELECTRIC RADIOS. HOTPOINT RANGES.

For sale by

W. GORDON HALL

Wiring - Repairs

Phone 1403-W. 88 London St

tfs-tf-5809

Chemicals & Oils Always in Stock

PRICES RIGHT

LINSEED OIL SOAP
NEATSFOOT OIL
SOLVENT NAPTHA
SEPARATOR OIL
PALE NEUTRAL OIL
FLOOR OIL
COAL TAR
PINE TAR
CAUSTIC SODA
HYDRATED LIME
CHLORIDE OF LIME
SAL SODA
POWDERED AMMONIA
RESIN
GLUE
WHITING
PLASTER PARIS
PORTLAND CEMENT
PUMICE STONE
LITHARGE
HARD WALL FINISH
SILVER WHITE
JAVEL WATER
METHYL HYDRATE.

THE CHOATE HARDWARE

38 HUNTER ST. E.

Phone 257.

Newest Settings in Choice Diamond Rings

We have now on display some very fine Diamond Engagement Rings.

These Diamond Rings are of very fine quality and may be had in a choice of White or Green Gold settings.

A setting that is the last word in design and made by very high skilled workman.

A very popular Diamond Engagement Ring is shown in our windows and are moderate in price at $25.00 and $35.00.

Let us show you these Diamond Rings.

You may make your selection in comfort in our Private Diamond Room.

WARNE BROS.

DIAMOND HALL

Phone 880. 349 George St.

CARD PARTY

Knights of Pythias Hall on Friday evening, April 10, at 8 o'clock. Proceeds for relief. Five good prizes. 3d, 84, 793

CARD OF THANKS

The family of the late James Ball, 44 George Street, wish to thank the attending doctor, employees of J. J. Turner and Sons, kind friends and neighbors for kindnesses and floral tributes shown during their recent sad bereavement.

Quickest and Best

Spring is a time of activity—of moving, of travelling, of weddings. There are so many times when one wants to talk to persons out of town. Nothing is so quick, so easy, so satisfactory, as Long Distance. The voice is always the best.

FURNITURE FOR SALE

Brand new Wardrobe, Settee, Rocker and Upholstered Arm Chair cheap. Also expert repairing of upholstered furniture by M. J. Muldoon, who will make your old suites or individual pieces look like new. Reasonable charges, 555 King. Phone 1449J. 2d, 7 9, 792

NON-JURY SITTINGS OPEN IN LINDSAY

Only One Case is Set Down to be Heard by Judge Swayze.

The Spring non-jury sittings of the County Court of the County of Victoria open to-day with only one case on the list to be tried by His Honour Judge Swayze. This is a case between Harold Thorn of South Monaghan and Mr. S. W. McCabe of Peterborough, in respect to a motor accident which happened on the Lindsay-Peterborough highway. Both parties blame each other for the accident.

Gordon and Elliott are acting for Mr. McCabe and McLaughlin, Fulton, Stinson and Anderson are acting for Mr. Thorn.

BOYS ARE VISITING CITY'S FACTORIES

Tours Are Being Conducted Under Auspices of the Boys' Work Board.

Under the auspices of the Boy's Work Board two hundred and thirty-four teen age boys have been conducted through Peterborough factories since yesterday forenoon and up to this noon.

Another large crowd of boys is expected to avail themselves the opportunity to visit the Westclox factory this afternoon, and the Quaker Oats Company and C. G. E. Company plants tomorrow.

Commencing with a visit to the Nashua Paper Company on Monday morning, under the supervision of James McClenaghan, Boy's Secretary of the Y. M. C. A., a party of 63 teen age boys had the opportunity to closely study the various processes carried on at that factory, while another party of 86 boys was conducted through Stocks Limited Bakery in the evening. Again this morning an interested group of 85 boys were shown through the Bell Telephone Company's hive of industry.

To Leo Copp, President of the Boy's Work Board and the committee of three representatives of prominent local industries, do the boys owe their thanks for the wonderful experience afforded them. The committee in charge of arrangements consists of Messrs P. W. Johnson, (DeLaval Company); H. W. Tranter (Western Clock Company); and Larmer Browne (Bell Telephone Company.)

For Sale

Choice Red, Amber, Isabella, and Silver Fox

Chokers

F. R. STABLER

541 Bethune Street.

14-82-788

MAIN STREET TOPICS

Jabs and Jottings as Picked Up by an Examiner Reporter

The Easter Danceof The Examiner Social Club on Friday night of this week promises to be a big event. An energetic committee is in charge of arrangements, with Fred Scats as Master of Ceremonies. Fred has arranged a lively program and has some beautiful decorative effects in the club's colors of purple and mauve.

RELIEF FUND.

The total to date of the fund for the Peterborough Relief Association amounts to $12,991.76, with actual cash received of $11,234.04 and the balance pledged.

HORSEMEN RETURNING TO TRACK

Another evidence of Spring is the return of the horsemen to the Exhibition Park. Fifteen horses are already stabled in two of the barns. Lou Bennett of Port Hope has a string of seven and Dick Walsh of Hastings has eight. The track is in excellent condition, and the blue sky and glorious sun with a faint shade of green showing in the lawn leave no discontent when some one mentions Atlantic City or Pinehurst. Other horses are expected before long, and the Spring workouts will probably be just as brisk as last year.

GRASS FIRES OUT OF CONTROL

Grass fires which get out of control are causing the firemen of this city some trouble now. Several calls for assistance have come in some fifteen minutes after permission has been given to burn the grass because the wind has carried the flames towards either buildings or fences. At 1.04 p.m. yesterday a call of this nature came in for a fire at the rear of 408 Monaghan Road, and at 3.33 another came in from the corner of Aylmer and Antrim Streets. Two or three grass fires on Hunter Street hill in East City required the attention of the firemen at 1.40 this afternoon.

CARS COLLIDE ON GEORGE STREET.

It was one of those minor little mishaps that will sometimes happen to the best of drivers, but it created a mild diversion for the numerous pedestrians on George street, shortly after noon to-day.

A jaunty little green roadster driven by Kenneth Thompson was proceeding north, when another larger car piloted by B. B. Gillespie commenced to back away from the parking area outside Primeau's store. There was a slight impact and both cars suffered some damage, the former as was to be expected being damaged about the front right fender and bumper, while the other sustained injuries to the rear end.

Work Has Started On New Creamery

Excavation work, which marks the preliminary stages of a new two-storey dairy, was commenced this morning, on the site of the old Swanston property at Driscoll Terrace and Hunter street, and which was recently acquired by J. H. Matthews of this city.

The contract has been let to T. C. Ephgrave, who stated to The Examiner that immediately excavation work is through, the erection of the building will be rushed forward. It is to be completed in six weeks' time if possible, while ten weeks has been stipulated as the limit of time.

Over one hundred men were on the scene early this morning, out of which only ten were required at this stage. There are three trucks engaged in carting away the excavated material.

Sweepstakes Winner In Legal Squabble

DUBLIN, Irish Free State, April 7 (A.P.).—Emilio Scala, London cafe owner, who won first prize in the Grand National Sweepstakes, appeared to-day to claim his money—more than $1,500,000—but was balked by a legal injunction.

He and his counsel conferred at length with sweepstakes officials, but declined to disclose his plans for combatting those who have held up payment on the award on the ground they bought a share of his ticket.

DIED

CRAIG.—The death occurred in St. Joseph's Hospital on Monday, April 6, 1931, of Mrs. Mary Craig, widow of the late Joseph B. Craig, of this city, in her 56 year. She was born in Russia. Mrs. Craig has resided in Peterborough for the past 29 years. She leaves to mourn her loss two sons, Frank and Edward Lachance of Ottawa, and one daughter, Mrs. E. A. Hartley of Seattle, Washington.

BORN

WILSON—At St. Joseph's Hospital, on Monday, April 6, 1931, to Mr. and Mrs. Clinton Wilson, 202 King George street, a daughter.

NORTHCOTT—On Monday, March 30th, 1931, to Mr. and Mrs. R. G. Northcott 344 Mark street, a son.

GRAHAM.—At St. Joseph's Hospital on Saturday, April 4, 1931, to Mr. and Mrs. W. C. Graham, a son (Billie). The infant died on Sunday, April 5.

TEACHERS BEGIN 70TH CONVENTION

President Campbell's Address to be Followed by One From Hon. T. L. Kennedy.

MANY NOTABLES PRESENT.

TORONTO, Ont., April 7. (CP)—Teachers, trustees and inspectors from many parts of the Province assembled here this morning for the 70th annual conclave of the Ontario Educational Association which opened at University of Toronto.

With preliminary ceremonies disposed of yesterday the convention settled down to-day to a routine of business, addresses and discussion of many problems.

In the trustees and ratepayers' section, grants county libraries and school attendances will be considered. The presidential address of M. A. Campbell will follow and then Hon. T. L. Kennedy, Ontario Minister of Agriculture, will speak to the rural delegates. The address of the Commissioner of Education for Saskatchewan, will be one of the highlights of activities in the teachers' section. Other speakers will be Hon. W. G. Martin, Provincal Minister of Public Welfare, Principal Hamilton Fyfe, Queen's University, Kingston, and W. Prendergast, Principal of the Normal School, London.

Principal M. W. Wallace University College, University of Toronto, welcomed the delegates who arrived last night.

REV. J. J. O'BRIEN RESUMES DUTIES

Pastor of Sacred Heart Has Recovered After Seven Weeks' Illness.

After an illness of seven weeks Rev. John J. O'Brien, pastor of the Sacred Heart, resumed his active duties as parish priest on Easter Sunday, and was celebrant of the early mass at which a large number of the men received communion in a body.

Addressing the congregation prior to the reading of the gospel, Father O'Brien said he was exceedingly happy to be with the people of the parish again, and especially on the great feast commemorating the resurrection c. Christ. He expressed his thanks to the school children for their prayers and to the parisioners for their remembrance of him during his absence. Father O'Brien paid a glowing tribute to the diligence and fidelity of Rev. Father Moloney who as curate assumed the parochial responsibilities, and also acknowledged the kindness of Bishop O'Connor in his visits at the hospital. To priests who assisted Father Moloney during the seven weeks Father O'Brien also conveyed his gratitude.

OBITUARY

EARNEST HENRY LEWIS

The death occurred last evening of Ernest Henry Lewis at his home 507 Weller Street. Mr. Lewis was born in England 67 years ago, but has resided in Peterborough for some years. Surviving him are his wife, a daughter, Mrs. Stanley White of this city, and a son, Ernest of Campbellford.

The funeral will be held from the residence of the deceased at 10.30 a.m. on Wednesday, with Rev. Dr. R. C. Blagrave of St. John's Anglican Church officiating. Interment will be made in Little Lake Cemetery.

MRS. CHARLOTTE A. BURTCH

Mrs. C. A. Burtch passed away at her residence, 183 Dublin Street, on Monday afternoon after a lingering illness of some six years. The deceased was 82 years of age, and in her declining years showed wonderful patience and Christian fortitude, being above all a good mother. Left to mourn her loss are four daughters, Mrs. H. Montgomery and Miss Ida of Peterborough, Mrs. R. A. Dickinson of London, Ont., and Mrs. C. R. Wheaton of Saskatoon, Sask. three sons, Lewis at home, David of Kingston, and Reuben of Watertown, N.Y., 18 grandchildren and 9 great grandchildren. Her husband predeceased her28 years ago.

A funeral service will be held from her late residence this evening at 8 o'clock. The remains will be taken to Kingston Wednesday morning for burial in the family plot at Cataraqui on Thursday.

Kunst Will Address Local Engineers

A paper fully illustrated with slides, on a subject of wide interest is to be delivered before members of the Engineering Institute of Canada (Peterborough Branch) at their regular meeting in the Paragon Hall at eight o'clock Thursday evening by F. Kunst, Jr., E.I.C., of the Switchboard Engineering Department, Canadian General Electric Company.

Mr. Kunst will speak on some of the latest developments in the design and construction of metal enclosed switchgear, including indoor and outdoor metal clad gear, truck type panels and breakers, indoor cubicles and outdoor switch houses.

CARTER THE MOVER

Bids for your long distance or local moving. We can give you return rates on movings any place in Ontario. We have a van going empty to Montreal, Bridgeburg and Windsor. Special rates on these movings. All loads insured. Careful packers

PHONE 2392 Day or Night Office: 396 AYLMER STREET

7d, 7 10 14 17 21 24 28, 789

CAWNPORE RIOTS TOOK 500 LIVES PROBE REVEALS

City Transformed Into Battlefield—Depicted as Disgrace to British Rule.

ARMY NEEDED FOR PEACE.

Outbreak at Close of His Rule Deeply Affects Viceroy, Lord Irwin.

NEW DELHI, India, April 7. (C. P. Cable).—A National'st Board of Enquiry, set up by Mahatma Gandhi has reported to him that about 500 persons lost their lives in the recent severe communal riots between Hindus and Moslems at Cawnpore. The city was described as having been transformed into a battlefield illuminated by the flames of burning houses and temples.

Gavin Jones, one of the delegates representing Europeans in India at the London Round Table Conference depicted the seven days of fighting as a terrible disgrace to British rule, and blamed authorities for not keeping the natives in order.

False Report Started Riot

The riots began, according to the report of the Nationalists, when a false report was circulated that a Moslem shrine had been desecrated. Moslems charged that Hindu Nationalists attempted to force Moslem shopkeepers to close in mourning for Baghat Singh, executed revolutionary.

Lord Irwin, Viceroy of India, is understood to be deeply affected that such incidents should occur just as signs indicated his difficult five-year term would conclude with brighter prospets of peace in India than before.

Hindus and Moslems generally are belived to be in a dangerous mood after the recent rioting and the foreign communities believe that now, more than ever, the presence of the British army is necessary to maintain peace.

APPOINTMENT OF

(Continued from Page 1)

best. Before his elevation to the bishopric last summer, Dr. O'Connor was Principal of St. Peter's Seminary here.

In the case of the local diocese it is felt that, owing to the number of French-Canadians, it is wise that the bishop speak that language. This, Bishop O'Connor does. It is also felt that the new bishop be an educationalist to carry on the work started by Bishop Fallon. In this respect, Dr. O'Connor also qualifies. It is pointed out that the vatican is particularly interested in the advancement of Catholic education in Canada. Three recent appointments to bishoprics have been made from the ranks of professors in seminaries. For this reason it is believed that the next bishop of London will be an educationist.

Bishop O'Connor is highly regarded by Archbishop O'Brien of Kingston, who will have much to say in the recommendation for the local See, and it is believed that the archbishop will urge the former Londoner for the post.

IN MEMORIAM

GIBSON.—In loving memory of John Gibson, beloved husband and father who passed away one year ago today, April 7, 1930.
—Ever remembered by his wife and family.

IN MEMORIAM

WILSON—In loving memory of my dear grandfather, Herman Wilson, who passed away April 8, 1929.
He had a nature you couldn't help loving
And a heart that was purer than gold.
And to me that knew him and loved him,
His memory will never grow old.
—Sadly missed by his granddaughter, Mrs. E. McIlwain.

IN MEMORIAM

WILSON—In loving memory of our dear father, Herman Wilson, who passed away April 8, 1929.
A loving father, true and kind,
No friend on earth like him we'll find;
For all of us he did his best,
And God gave him eternal rest.
—Sadly missed by sons and daughters.

..PETERBOROUGH RANGERS ANNUAL TRAINING. ALL RANKS WILL PARADE THIS EVENING AND THURSDAY AT 7:45. BY ORDER, M. H. PARK, LT.-COL.

LANDLORDS AND PROPERTY OWNERS

Again we find ourselves with a bigger demand than we can supply for houses, flats and apartments. We have very desirable tenants awaiting them. List your property with us and get results.

Howard & Thompson

308 Charlotte St. Phone 3440.

Real Estate

THE EXAMINER SOCIAL CLUB

cordially invites you to attend the Great Community

EASTER DANCE

to be held in the Canadian Legion Hall

FRIDAY APRIL 10

Dancing Commencing at 9 o'Clock.

MOSE YOKOM AND HIS BAND

have been engaged for the event.

BRIDGE AND EUCHRE

Tables will be arranged in the upper hall for all those who wish to play cards.

NOVELTIES AND PRIZES

TICKETS 50c.

A large part of the proceeds goes to the City Relief Fund.

6 DAY SALE OF Pleasing Millinery Pleasingly Priced

$3 to $7.50 Models - $1.95 to $4.95

SALE ENDS APRIL 14TH

Try our Beauty Parlor for your next Hairdressing requirements.

MISS G. DOYLE, OPERATOR

PHONE 30 **U. S. Parlors** 163 CHARLOTTE ST.

Finger Waving Not Necessary

LaMONA Beauty Parlor

SPECIALIZING IN PERMANENT WAVING AT REDUCED PRICES

We use only oil method for curling the hair as we find it most beneficial instead of harmful to the hair, leaving the hair soft and lustrous.

Lamona Oil Permanent Wave $3.75

Master Oil Permanent Wave $5.00

Shampoo and Finger Wave ... 75c

Shampoo and Marcel 75c

13-14 Gregge Bldg. Peterboro 'Phone 1331
14 Ontario Street Stratford 'Phone 2173
204 St. Paul Street St. Catharines 'Phone 4444

LAMONA BEAUTY PARLOR

Tues-tf

—AND STILL IT'S FISH FRESH EVERY DAY

Here's a reminder that although Lent is over, we are in the Fish Business every day of the week, all year round—and with that same efficient service, freshness and superior quality that characterizes this store during Lenten fish seasons. Fish is a staple food more or less continuously in demand. And it is our business to supply a large clientage with whatever of it is in season, from river, lake or sea, fresh caught and cured. Phone your order or call in person.

ASTA'S

206 CHARLOTTE - 'PHONES 953 - 2733

IT'S CONFIDENCE THAT DOES IT.

EGGS Strictly Fresh Pullets and Cracks, Doz. 15c

WEDNESDAY AFTERNOON SPECIALS		THURSDAY AFTERNOON SPECIALS	
Orange Marmalade, 1 Lb.	15c	Salada Tea, ½ Lb.	27c
Creamery Butter, Lb.	33c	Canned Peas, 2 Tins	15c
Brown Sugar, 5 Lbs.	25c	Canned Tomatoes, 2's, 2 Tins	15c
Toilet Paper, 8 Rolls	25c	Lifebuoy Soap, 4 Bars	25c

OTHER SPECIALS—Lemons, Dozen, 23c. Large Seedless Oranges, Dozen, 29c. Coffee, Lb., 25c. Pint Jar Peanut Butter, 23c. French Sardines, 2 Tins 25c.

Watch for our Basket with BIG BARGAINS.

Gold Seal Salmon, ½-Lb. Tin, 20c ..... 1-Lb. Tin, 35c

Porter S. White Co.

Phones 1951 2960 **Groceterias** 332 GEORGE 346 CHARLOTTE

PROBABILITIES
Moderate winds; mostly fair to-day and Thursday; becoming milder.

The Evening Examiner

IF IT WILL HELP PETERBOROUGH AND DISTRICT, THE EXAMINER IS FOR IT.

HOME EDITION

VOL. LXVI., No. 82 PETERBOROUGH, ONTARIO, CANADA, WEDNESDAY, APRIL 8, 1931 PRICE THREE CENTS

125,000 TONS OF ROCK REMOVED BY BLAST

Educational Research Bureau Is Planned

WILL BE SET UP IN PRESENT YEAR MACAULAY SAYS

Falconer Sees No Reason to Fear For Students Moral Health.

AT TEACHERS' CONVENTION.

Mixed Opinions Greet New Apportionment of Legislative School Grants.

TORONTO, Ont., April 8. (CP)—The 5,000 or more teachers and trustees gathered here from many parts of the Province to attend the Ontario Educational Association Convention in annual session at University of Toronto to-day proceeded early with their deliberations at various meetings.

The delegates experienced a busy day yesterday. High spots included announcement by Hon. Leopold MacAulay, Provincial Secretary, of establishment of a Bureau of Educational Research and a declaration by Sir Robert Falconer, President of University of Toronto, that there was no reason to fear for the moral health of college students as a whole. His remarks were generally accepted as an answer to recent criticisms of rampant atheism in University of Toronto circles.

Mr. MacAulay said the Ontario Department of Education was not lagging in an age of research. Addressing a crowded meeting in Convocation Hall he announced the bureau of research would be initiated during the year. It was not to be a department for phychological tests and pupils will not be placed on microscopic slides, he stated in explaining the functioning of the bureau.

Demand Better Schools

In his presidential address A. E. Culver told rural trustees they should prick up their ears and demand better schools. He also believed rural folk were fully qualified to sit on the committee to select their own textbooks.

Insurance against fire provided a topic which drew a flash of fireworks. It happened there were insurance agents present—rural trustees. A suggestion they copy Saskatchewan's system by means of which the school sections would share in the premiums met with disapproval by the majority. One delegate declared it would soon be necessary to establish a new type of insurance company. He said there was no reason why good risks like schools should have to pay the toll for bad risks like barns.

New apportionment of Legislative school grants in Ontario was greeted with mixed opinions by the trustees and inspectors. Urban trustees expressed approval of the new scheme but rural trustees and inspectors meted it both censure and commendation.

Chicago's Mayor

ANTON J. CERMAK

Northern Illinois Democratic leader, who was elected Mayor of Chicago yesterday, defeating "Big Bill" Thompson by the largest majority ever piled up by a civic candidate.

FARM BOARD PLAN OF STABILIZATION PROVED FAILURE

J. C. Murray Claims Operations Resulted in Accumulations Which Are Menace to 1931 Crops.

Free, Open Market Solution.

Chicago Trade Board Suggests Gov't Quit Business of Merchandising Grain.

CHICAGO, Ill., April 8.—President James C. Murray, of the Chicago Board of Trade, declared to-day that the stabilization program of the Farm Board has failed completely in the attempt to maintain the markets on any satisfactory level. In an address before the Chicago Association of Commerce, he said the Farm Board's operations have only resulted in accumulations which are a menace to the coming crops.

Passage of the Agricultural Marketing Act, intended to be of benefit to the farmer, has admittedly failed of its purpose. Ably managed by honest men interested in the working out of a definite scheme of farm relief, the operation of the Act has again demonstrated the futility of interference with the normal action and reaction to supply and demand, he declared.

System Not a Success

Through the Act, he said, the Government has advanced large sums for the purpose of building up co-operative companies, under obligation to market their grain through the single channel approved by the Farm Board. But it has been clearly demonstrated

(Turn to Page 5, please)

TWO TEACHERS NAMED TO STAFF OF COLLEGIATE

Appointments Are Made By Board of Education to Vocational School Staff.

GRANT FOR SCHOOL BAND.

Property Committee Refuses Use of School Room For Sunday School.

Subject to the approval of the Department of Education the appointments were confirmed, at a meeting of the Board of Education held in the Library of the Collegiate Institute and Vocational School last evening, of G. R. West of Toronto and J. Carroll of this city to the Vocational School staff at initial salaries of $2,000 each, with increases according to schedule. The appointments will date from September 1st. The former will teach mathematics and science, and the latter Mechanics.

Recommendations were also placed before the Board by I. P. McNab, chairman of the Committee of Appointments, respecting two teachers for the Academic Department. Six names were submitted out of several applicants, with first choice recommended to R. David Brown, B.A., and Hugh D. Baker. It was decided that the final choice should be left at the discretion of H. R. H. Kerr, Principal of the Collegiate and Vocational School, who has already given the matter careful and mature consideration, in collaboration with other teachers in the departments immediately concerned.

A great deal of discussion arose over a request from Albion Lord for new equipment for the Collegiate Cadet Bugle Band, who suggested the purchase of nine bugles at a cost of $18.00 each and a side drum at a cost of $40.00. The request pointed out at length that it has been customary in the past to engage the services of the Peterborough Rangers Regimental Band each year for the Cadet inspection, while the Cadet Bugle Band has been on the side lines, more or less of an ornament.

It was thought by the writer of the letter, that the money expended in engaging the band might be well used in purchasing further equipment for the bugle band, which could thus provide music for both Collegiate and Public School Cadets on inspection day.

The question was argued pro and con, and finally resulted in a motion by James Dutton to the effect that the Supervisory Committee confer with the writer of the letter, with

(Turn to page 3, please).

Lord Bledisoe, Governor General of New Zealand, has requested the Government to reduce his salary of $25,000 a year by 10 per cent. to assist in national economies.

Presentation is Made to Lady Willingdon

This picture was taken in London, England, when Mrs. G. H. Ferguson, wife of the Canadian High Commissioner to Great Britain, presented the earrings and ring which the women of Canada sent to Her Excellency as a token of their esteem. The group above comprises, left to right: Hon. G. H. Ferguson, Canadian High Commissioner; Lady Willingdon, Mrs. G. H. Ferguson, and Lord Willingdon, who retired from the Governor-Generalship of Canada to take over the duties of Viceroy of India.

Ruins Found at Jericho of Royal Palace Burned by Joshua Over 3,400 Years Ago

LONDON, April 8.—(AP)—Sir Charles Marston, backer of an expedition which has been clearing the ruins of ancient Jericho, announced today the finding of the great Royal Palace which was razed when Joshua and the Israelites burned the city 3,400 years ago.

The discovery was made by Prof. John Garstang and members of the Marston expedition.

Excavation of the palace, Sir Charles said, would not be possible until next year because of the heat in the Jordan valley. Prof. Garstang, he said, is publishing a book, the result of the recent discoveries at Jericho, which he believed would revolutionize many present ideas about Bible history.

Prof. Garstang and the members of the expedition left Palestine for England today, it was announced.

WOODS FAMILY MAY LOSE PRIZE

Buffalo Welfare Head, Under Poor Law, Asks for Option on Sweepstakes Second Ticket.

$860,000 AT STAKE.

BUFFALO, N.Y., April 8. (CP)—Clayton C. Woods and four relatives who won approximately $860,000 on the Grant National Steeplechase to-day were anxiously awaiting the opinion of the Buffalo Corporation Counsel as to whether they could collect their money and continue to live in Buffalo.

John J. Aeschbach, City Director of Welfare, yesterday asked the Corporation Counsel for an opinion, on a section of the Poor Law providing that the proceeds of lotteries shall be forfeited to the use of the poor. He also asked for an opinion, on three sections of the State Penal Code which appeared to make it his duty to bring legal action to recover from the Woods family the amount of their prize money and to use it for the benefit of the poor in this city.

Clayton Woods and his wife still were somewhere in Canada to-day on a vacation. The other members of the family who shared in the prize declined to discuss the matter, saying simply that they had not made definite plans for collecting the money.

It has been pointed out that the Woods family may evade the provisions of this law by transferring their legal residence to Ireland, where the money is to be paid over the latter part of the week.

Prussian Diet is Now Unnecessary

BERLIN, April 8 (A.P.)—Registration of votes throughout Prussia in connection with the demand of the Steel Helmet organization that the Prussian Diet be dissolved as no longer representing the will of the people, began to-day.

A fortnight has been assigned for collection of signatures. If one fifth of the Prussian electorate, or five and a quarter million, support the demand the Diet will be formally summoned to dissolve. If it should refuse, the next step would be a plebiscite which would require about 13,000,000 votes to succeed.

The Social Democrats predominate in the Diet.

ALL FOREIGNERS BEING REMOVED FROM MADEIRA

Decree States All Taking Posts Under Rebel Junta to be Tried in Special Courts.

GARRISON MADE OFFER.

Powerful Cruiser Speeding From Gibraltar to Protect British Subjects.

LISBON, PORTUGAL, April 8. —(AP)—Evacuation of foreign residents of Madeira was provided for and closing of all ports of the island group was ordered in an emergency cabinet decree published to-day.

The decree, which was approved at a midnight meeting of the Portuguese cabinet, intimates that all residents of the island who have accepted posts under the rebel Junta set up there, will be dismissed and tried in special courts.

The decree affirmed intention of the Government to suppress the revolt which, apparently instigated by political deportees, has overthrown the Lisbon authority in Funchal. An offer will be made the garrison at Funchal and the military Junta there to allow them to return to the Government fold, whereafter, in the event of its refusal, military measures, made possible by a large expeditionary force sent to Madeira, will be undertaken.

Communications Cut Off

Subject to special regulations, to-

(Turn to Page 5, please)

Volcanic Upheaval Seen By Hundreds Blast Cost $25,000

Everything Went Off According to the Pre-arranged Plan at the Ontario Rock Quarry in Belmont Township When 125,000 Tons of Earth Were Displaced.

HILL WAS UNDERMINED BY 847 FEET OF TUNNELING MAIN DRIFT 290 FEET LONG—11 SHORTER DRIFTS

Great Care Was Taken by the Company Officials in Setting the Blast and the Whole Hill Was Raised Into the Air—Whole Contour Changed.

HAVELOCK, April 8. (By Examiner Staff Reporter) — A warning shot, which signalled "all clear", to the men at the switch, preceded a mighty and volcanic upheaval of rock at the Ontario Rock Quarry in Belmont Township at 11:18 o'clock this morning, and provided a thrilling and unique spectacle for a large crowd of watchers who were assembled at a safe distance.

It was the annual 'big blast'—the largest in the history of the company, and which is estimated to have displaced about 125,000 tons of rock; a blast which cost the enormous sum of $25,000, and which will keep a gang of workmen busy throughout the summer in clearing up the debris.

"Everything went according to the prearranged plan," stated Harry Scott, superintendent of the Ontario Rock Quarry, "and we are well satisfied".

A Longwall, president of the Company, was down from Toronto, along with officials of the Canadian Industries Limited, including Mr. Hallford of that city and Mr. Cole of Montreal Division, both explosive experts.

Long before the blast sent its echoing reverberation around the peaceful countryside, a crowd had congregated. People swarmed around the crushing plant, and gazed questioningly at the blocked tunnel entrance, which had been sealed after the explosives had been planted within the mighty hill of rock.

Occupied Surrounding Hills

Arrangements approaching completion, sightseers were warned away from the immediate vicinity of the plant and advised to occupy vantage points on a hill to the west. Soon the hill was occupied. Almost the whole of the township populace was there, while many had journeyed from Peterborough and other centres throughout the district. Energetic boys climbed trees, some of their more staid elders got their cameras to the 'ready', and soon patience was rewarded.

The more fearless persons who had occupied positions too close for safety were seen emerging from the thick scrub, as employees of the company carried out their orders to the letter, and presently the superintendent and other officials were seen approaching followed by a bevy of movie camera men. They also took up their positions on the hillside. Mr. Scott very much like a general surveying the battlefield took another look around the countryside, to see that no person was left in the danger zone. He then relayed a message to one of his men, who fired the signal shot. Almost simultaneously the still clear air was split by a terrific con-

(Turn to Page 5, Please)

GASTRIC ULCER CAUSE IS FOUND BY DR. CUSHMAN

States Malady Results From Disturbances in Diencepahalon Section of Brain.

17 YEARS' RESEARCH.

Usually Occur in Those Overworked and Under Emotional Stress.

TORONTO, Ont., April 8. (CP)—After 17 years' research Dr. Harvey Cushman, foremost authority on surgery of the central nervous system, announced to-day that he has discovered gastric ulcers result from disturbances in that section of the brain known as the diencepahalon, the seat of the primitive emotions and governing the majority of the automatic actions of living.

Gastric ulcer, he stated, is one of the most common of present day maladies and is apparently increasing. It undoubtedly has a relation to the high speed and tension of modern life. Usually it is found to occur in those who are overworked and under emotional stress and the influence of worry. Such emotions have their nervous control in the diencephalon. The same section of the brain also exercises a control over the digestive processes.

In the opinion of Toronto medical authorities who attended the Donal C. Balfour Foundation lecture, the medium through which the announcement was made at Convocation Hall, University of Toronto, Dr. Cushman has given the first coherent and completely tensible answer to the question 'What causes gastric ulcer?'

Red Forces Driven From Hwangchow City

HANKOW, April 8 (C.P.).—Three thousand Reds who attacked and captured Hwangchow, fifty miles east of here, were driven from that city to-day. Hwangchow was reported virtually destroyed.

Six thousand Reds attacked Pungkou, 80 miles west of Hankow, but the military defenders there repulsed them.

The invasion of Hwangchow was short but violent. The attackers began an orgy of looting as soon as the city fell early in the day. Government bombing planes were sent from here to dislodge the invaders.

Hwangchow, situated on the north bank of the Yangtze River, is considered an important centre because of its proximity to Hankow, Hanyang and Wuchang, the tri-cities of Central China. It had a population of 30,000 in 1924.

Perkins Bull Able To Leave Hospital

TORONTO, Ont., April 8.—(C.P.)—After more than seven weeks' confinement in the Toronto General Hospital, W. Perkins Bull, K.C., Toronto and London, Eng., barrister, who was injured in a motor car accident at Coldwater, Mich., in February, will leave the institution this afternoon according to a report issued by his physician to-day.

Although the local barrister is in perfect health it will be some weeks before the cast will be removed from his right leg and thigh, Dr. Gordon Kelly his attending physician said.

Anglo-German Parley Is Set For June 5 to 9

LONDON, April 8.—(A.P.) — The dates of the forthcoming Anglo-German Conference on current problems affecting the two nations were set by Downing street to-day as June 5 to 9.

Chancellor Bruenning and Foreign Minister Curtius will be the guests of Premier Ramsay MacDonald at his country home at Chequers it was said, where discussion of a confidential nature may be held in an atmosphere of peace and quiet.

Although the meeting will be conducted in the utmost privacy, with Rt. Hon. Arthur Henderson, Foreign Secretary, participating, the results likely will have an almost immediate effect on the general European political situation, inasmuch as they will carry a step farther the preparations for the next Dismament Conference at Geneva.

100,000 WOMEN REQUEST REPEAL OF FINLAND'S PROHIBITION LAW

Alarmed at Continuous Spread of Drunkeness Under Present Statute.

APPEAL TO PRESIDENT.

HELSINGFORS, Finland, April 8. —(A.P.)— A petition signed by over 100,000 women of Finland, asking speedy repeal of the country's prohibition law is to be presented to the President of the Republic during the next few days.

Declaring themselves to be advocates of true temperance the women in their petition express an anxiety over the fate of future generations because of what they alleged to be a continuous spread of drunkeness under the present dry statute.

Feel Powerless.

We feel ourselves powerless, the women declare in the petition, while prohibition, with its destructive moral consequences exists, instead of a sensible law for controlling consumption of alcohol under which it would be possible to begin truly effective temperance work.

The women who initiated the petiing and advocates of temperance. They maintain that the present protion were said to be women of standhibition situation in Finland is growing worse each year and has resulted in smuggling, an increase in murder, and in drunkeness caused among women and children, which were formerly said to be unknown.

Prohibition in Finland, the petition sad, is supported only by fanatics and over a hundred thousand bootlegg

Milkman Held Up; Loses Ten Cents

LONDON, Ont., April 8 (C.P.) — While driving into London, James Letherland, R. R. No. 8, a milkman, was knocked unconscious by a bandit just outside the city limits.

Letherland stopped his truck as he saw a car parked across the road, when he got out the bandit struck him over the head with a monkey wrench, knocking him out.

The robber took 10 cents, all the milkman's cash, and left him lying in the ditch where he was found by a policeman.

Churchill Elevator Be Under Way July 1

THE PAS, Man., April 8 (C.P.). — Two million dollars worth of building material is being assembled and plans are underway for the employment of 1,000 men for work on the 2,000,000-bushel elevator project at Churchill, terminus of the Hudson Bay Railway.

Material is being assembled in Winnipeg and 30 trains of forty cars each will be required for the shipment of steel, cement and general equipment to Manitoba's seaport.

Work on the elevator project will be well underway by July 1, contractors state.

Police Uncover Loot But Burglars Escape

MONTREAL, Que., April 8 (C.P.).—Burglars last night entered the home of Frank Butler while he was at a theatre and removed $2,300 worth of goods. Detectives a few hours later uncovered the stolen property hidden in a backyard. Though detectives kept an all-night vigil, the burglars failed to return to carry away their booty.

The Butler home was entered by the front door, the burglars breaking a pane of glass to reach in and release the lock.

Mexico has ruled that all beauty preparations must be registered before admission to the country.

AUTHOR'S RIGHTS TO BE SETTLED

Dreiser Dislikes Film Producers Handling of His "An American Tragedy."

WILL FILE ACTION.

LOS ANGELES, Cal., April 8. (CP) The Examiner says Theodore Dreiser, well known author, has disclosed plans to file an action in Federal Court shortly to protect authors from the vivisection of Hollywood film producers and directors.

Dreiser admitted, the paper said, that he had parted with Paramount over the talkie adaption of his "An American Tragedy." He said he would demand an injunction to restrain the producing company from showing the picture and a general equity ruling defining the rights of authors unless the completed film was perfectly satisfactory.

They paid $150,000 for the screen and talkie rights to my book, he said. When I read the script I went into a trance.

Jesse Laskey had come to Hollywood from New York to work with Josef von Sternberg, the director. I came, I saw, I was conquered. They laughed at me. They said I was antiquated. They said Hollywood needed no advice or suggestions from mossback authors.

They tell me I'll be crazy over the picture and I believe they're telling the truth, he said.

He added the question of authors' rights might just as well be settled now as later.

STATUS QUO WILL BE MAINTAINED AS REGARDS AMENDING B.N.A. ACT

Repeal of Colonial Laws Validity Act Insofar as Canada is Concerned, Agreed On.

CONFERENCE CLOSES.

OTTAWA, Ont., April 8. (CP) — Agreement on a course of action to be pursued in respect to the proposed Statue of Westminster which embodies recommendations of the last two Imperial Conferences was announced at the conclusion of the Dominion-Provincial Conference here to-day. A brief statement announcing the decisions arrived at by the conference was handed out shortly after noon.

It was agreed that the status quo should be maintained in respect to repealing, altering or amending the Canadian constitution—the British North America Act.

Repeal of the Colonial Laws Validity Act insofar as Canada is concerned was agreed on subject to the provisions of the British North America Act.

Announcement was made by Rt. Hon. R. B. Bennett, Prime Minister, that at some future date a constitutional conference for consideration of conditions under which the British North America Act may be amended, will take place.

A section applicable to Canada for inclusion in the new Statute of

(Turn to Page 5, please)

Thief Captured; Woman Given $50

WELLAND, Ont., April 8. —(C.P.)—Some time ago Miss Catherien McVey of Crowland, armed with a pitchfork, chased a chicken thief from her premises after throwing a gun at the man. He was alter arrested and convicted.

The sequel came at Welland County Council session yesterday when the woman was rewarded to the extent of $50. Council also decided to reward others capturing or giving information leading to the arest of chicken thieves.

The Weather

To-day at noon the temperature was up to 58 degrees in the shade. This is the highest point this year, although it has been closely approached several times. The thermometer did not get down to the freezing point last night. In large sections of the Praire Provinces quite warm conditions have prevailed, and figures of 70 to 75 degrees have been marked up.—W.P.

Ancient Town is Found in S. India

BANGALORE, Mysore, India, April 8 (C.P.). — A prehistoric deccan town has been discovered by the Mysore Archaelogical Department beneath the ancient Mauryan city of Isila in the Chitaldrug district.

It is regarded as belonging to the prehistoric age, and as superimposed on a stone age settlement which yielded numbers of neolithic and microlithic relics.

Professor Krishna, in charge of the excavations, believes that the further work of excavation of the site will carry back by several thousand years the early history of culture in South India, the origins of which are still shrouded in mystery.

City of Chicago Has New Mayor In Anton Cermak

One-time Immigrant Boy From Bohemia Given Overwhelming Majority of 191,916 Votes, Largest Ever Recorded in the United States' Second Largest City.

ENDING OF 'COWBOY' MAYOR'S HOPES FOR FOURTH TERM HAILED BY OPPONENTS AS NEW DEAL FOR CHICAGO

Bedlam Breaks Loose in Downtown Streets as Cermak's Supporters Celebrate—Mayor-elect States Criminals Will Find No Hiding There After Big Clean-up.

CHICAGO, April 8.—The political career of William Hale Thompson, as Mayor, today lay buried beneath a record-breaking blanket of votes which elevated to the Mayorship, Anton J. Cermak, one-time immigrant boy from Bohemia.

Big Bill, the builder and a past master of the art of United State politics, was swept out of office by his Democratic opponent by the overwhelming majority of 191,916, thus becoming the worst beaten mayorality candidate in the history of the city.

The vote, Thompson, 475,613, Cermak 667,529, was in sharp contrast to the previous record majority of 147,477 by which Thompson won in 1915.

The result by which the "Cowboy" Mayor's aspirations for a fourth term were abruptly ended, was hailed by his opponents as a new deal for Chicago.

"Chicago," said Robert Isham Randolph, President of the Chicago Association of Commerce, has redeemed itself. We've had enough of Nero fiddling when Rome burned. We have told the world that we are prepared to regain our business level and restore our good name."

Takes Victory Quietly

The Mayor-elect, who expects to take office soon—possibly within the next week—took his elevation to the Mayorship of the second city of the United States quietly, declaring the whole world would not be disappointed in the new administration. He took a nap after the close of the poll, awakening to find himself winning.

Criminals, he said, will find no hiding place here. Our streets will be safe. Industry and commerce will find the highest encouragement. We shall at once set ourselves to the task of preparing our house for those who shall visit us at the Century of Progress Exhibition. This truly begins a new day for Chicago.

Bedlam broke loose in the streets of downtown Chicago as shouts of frenzied Cermak supports hailed his victory over the master showman. Bombs and bullets added to the din, but they were fired harmlessly into the heavens. The outburst of enthusiasm exceeded that of Armistice Day. There were no disorders last night or during the day's balloting.

Second Democrat Victory

It was the second big victory for a Democrat within the past year; the other having been that of James Hamilton Lewis, elected to the United States Senate last November over Ruth Hanna McCormick, Republican nominee.

What Campbellford Council Did

Granted $325 to Campbellford Fair.

Decided to appeal to Railway Commissioners against proposed changes in C.N.R. passenger service.

Proposed by-law for collection, removal and disposal of garbage.

Decided upon new contractural agreement with Chief Constable Bromley.

Renewed municipal liability insurance with Globe Indemnity Company.

Tables an East Windsor resolution favoring the public sale of beer by the glass.

Appointed Councillor Ernest McKeel a director of the Trent Waterways Development Association.

Canada's New Governor General and Lady

The photograph reproduced above shows the Earl of Bessborough, successor to Lord Willingdon as Governor-General of Canada, and Countess of Bessborough, Canada's first-French-speaking chatelaine of Rideau Hall, taken in Their Excellencies' hotel in Halifax immediately after the installation ceremonies at the Eastern gateway town. Their Excellencies, after their trip through the still winter-clad land of Quebec, reached the Capital City, where they were officially received yesterday.

COUNCILS MAKE ANNUAL GRANTS TO SEYMOUR FAIR

Campbellford Council to Protest Change in Train Schedule With R. R. Board.

GARBAGE COLLECTION.

Liability Insurance Policy is Renewed by the Town Council.

CAMPBELLFORD, April 7 (Examiner Correspondence).—Two grants totalling $625 were made yesterday to the Seymour Agricultural Society. The town council last night appropriated $325, and Seymour township council at their meeting in the afternoon gave $300.

The Agricultural Society's main activity is the annual fair held in Campbellford. Their deputation to the Town Council last night included Dr. S. L. O'Hara, T. J. Horkins and George Kingston. They urged the continuance of the town's financial support to the fair because of its value as a medium of keeping alive the community spirit that has existed so long between the people of the town and country.

Councillor Ernest McKeel opposed the grant, asserting that it would bring no return to the average citizen of Campbellford. Other economies had been effected by the council this year, and Mr. McKee suggested that a further saving could be made by eliminating the fair grant.

T. J. Horkins, a former president of the Seymour Agricultural Society said he paid more taxes than any other man in the council chamber, but he had never objected to any money that was given for the development of the Campbellford fair, although he had "kicked at" some other grants. Mr. Horkins explained how the town's contribution was spent, some of it going to the local band, and more being spent with the Herald Printing Company for the extensive advertising of the fair.

"Besides that, many visitors came to town during the fair days and leave quite a lot of money with the merchants, hotel and other business men. The fair is the best advertising we have. Our prize money amounts to $3,000, and a lot of that stays here or finds it way back into town."

Mr. Horkins pointed out that the president, vice-president, secretary-treasurer and other members of the Board were all residents of Campbellford. Twenty-three men and twelve women give their time and efforts as directors of the fair.

Councillor Carr moved that the grant be $325, the same as last year, and Councillor MacColl seconded the motion.

Mr. Kingston told the council that during the last two or three years there had been a decided increase in the interest shown in Campbellford's Fair by local exhibitors and other citizens and also by exhibitors from a distance. More of the prize money was taken out last year than ever before, the total disbursement amounting to 75 or 80 per cent of the aggregate sum of the prizes.

Councillor Long suggested that the

(Turn to Page 6 Please)

"BABY *is* STARTED *on a* GOOD ROUTINE....."

Said the Famous Baby Specialist

"HE TAKES his feedings well, and at the proper time. His weight is increasing nicely, and he is otherwise quite normal. As long as he continues that way, there is no need to be nervous about him. After that, the most essential thing is to guard him against skin infection. But if you never let it get started, you won't have to worry over curing it. I always advise the use of Infants Delight Soap. It is pure and mild. It gives a very rich lather, and for that reason is very cleansing."

Try Infants Delight for YOUR baby—ask your doctor to tell you how good and satisfactory it is. Its mildness is a guarantee that it won't irritate. Better still, the boracic in it is a gentle antiseptic, and heals chafes and incipient roughness.

John Taylor & Company Limited Eastern Avenue, Toronto

For Sensitive Adult Skins

Infants Delight has long been acclaimed the tenderest soap for babies' skins. Its suitability is just as great for sensitive adult skins, as many a woman has discovered.

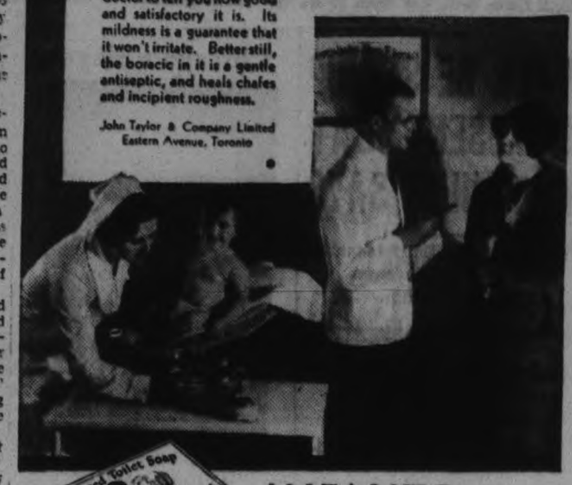

INFANTS *Delight*

A BORATED TOILET SOAP

BLIZZARD HITS EASTERN STATES

Power and Light Services Crippled—Highway Traffic Hampered.

MANY ACCIDENTS.

NEW YORK, N.Y., April 8.—Sections of upper New York State, Pennsylvania and New England were covered with snow to-day as a result of a storm which crippled power and light service in several communities and hampered highway traffic throughout the affected areas.

A wet, sticky blanket was laid from the foothills of the Adirondacks to Albany, varying in depth from three to six inches.

Salem, N.Y., was thrown into darkness when a 12-inch fall of snow disabled the lighting system. Many telephone lines were down.

Traffic in the vicinity of Olean, N.Y., was hampered by the storm during which 10 inches of snow fell. Buses from New York and other points were four and five hours behind schedule. The storm extended as far as Port Allegany, Coudersport and Emporium, Pa.

16 Inches Fall

At Towanda, Pa., 16 inches of snow fell in 24 hours. Light and telephone wires were down at Santon.

In New England the heaviest fall was reported from Southern and Western New Hampshire where hundreds of automobile were stalled and light and power lines were out of commission. A number of minor automobile accidents in the vicinity of Rochester, N.H., caused by snow-blinded windshields were reported. Six inches of snow was reported at Keene, N.H., and two inches at Manchester.

Snow fell in Boston and other parts of Massachusetts and in Maine and Vermont. Telephone service was disrupted at Lowell, Mass.

New York City and other portions of the East experienced rain as their share of the storm, which came in on a northeast wind.

KING'S CONDITION SLIGHTLY BETTER

Be Another Week Before Monarch is Back in Good Health if Progress Continues.

THREE PHYSICIANS PRESENT

WINDSOR, England, April 8 (C.P.).—The British public, which had been awaiting not without certain anxiety news from the sickroom of their monarch, was heartened this forenoon by an official statement that there was a slight improvement in the condition of the King.

His Majesty had been suffering since last Sunday from a chest cold, which yesterday was designated in an official bulletin as an attack of sub-acute bronchitis.

In view of yesterday's announcement that his progress, while satisfactory had been slow, to-day's statement from his castle residence that there had been an improvement was regarded as a favorable sign.

Authoritative quarters pointed out, however, that inevitably a condition like that of the King must take some time to clear up, at least several days. Presupposing his continued progress, it should be well in the next week before he can look to restoration to good health.

His Majesty, it was learned, is still up and about his room. He was favored to-day by an improvement in the weather, there being periods when the sun streamed brightly through the castle windows.

His physicians, Lord Dawson of Penn, Sir William Rees, and Dr. Henry Martyn, all attended him today.

Herne Bay, a seaside resort in England, may ban confetti at carnivals, following a near-riot at a recent celebration.

More than 11,000,000 square yards of taffetas and poplins were exported from Japan last year.

U.S. Women Rapped For Buying In Canada

WASHINGTON, D. C., April 8.—Norman E. Mack, of Buffalo, New York Democratic committeeman, today was on record as believing women of the United States are contributing to the business depression by spending money in Canada.

Commenting on conditions at Buffalo Mack said:

Every day hundreds of automobiles cross over to Canada, he said.

The tourists, he added, not only spend the day in Fort Erie but all day in Hamilton, perhaps, or a week in Toronto.

If all they did was wine and dine, he explained, I wouldn't object, but every woman who goes with her husband is under the impression that she can save money in buying Canadian goods. The amount of money spent in Canada by American women is tremendous.

DOG'S BARKING SAVES FAMILY

Father Snatches Baby to Safety as Carriage Commences to Burn.

HOME IS DESTROYED.

TORONTO, Ont., April 8 (C.P.).—The furious and almost pleading yelps of a little terrier probably saved the lives of A. G. Kelly and his family here early to-day.

Fire breaking out from an overheated stove in the kitchen roused the little dog, asleep at the foot of a baby carriage containing Mr. Kelly's eight-months-old son, and he scampered to his master's bedroom, barked loudly, scratched him on the neck with his paw and then repeated the performance several times before Mr. Kelly realized something out of the ordinary had occurred. He went to the kitchen just in time to clasp his hands over the baby's foot as the hungry flames commenced burning up the child's stocking. The carriage was all ablaze and Kelly had barely time to snatch the child in his arms and awaken his family before the entire structure was ablaze. It was completely destroyed and nothing was saved of its contents.

BESSBORO' TOURS HIS NEW DOMAIN

New Governor-General and Consort to be Guests of Premier Bennett at Dinner.

TABLES SET FOR SIXTY.

OTTAWA, Ont., April 8 (C.P.).—Their Excellencies the Earl of Bessborough and his consort will be the guests of Premier Bennett and his sister, Miss Mildred Bennett, at dinner this evening. All of the Privy Councillors now in the Capital, and their wives, will be present to meet the new Governor-General and the Countess. Tables will be set for sixty.

The Governor-General spent a part of Tuesday afternoon finding his land legs and, incidentally, having a first hand view of his home for the next five years. The journey of some 3,000 miles from the Old Country was completed yesterday at noon when Their Excellencies and family reached the Capital to be met with a spontaneous welcome. Soon after reaching Rideau Hall, the Earl enjoyed a long stroll around the spacious grounds surrounding the official residence. The sun beamed warmly as he walked vigorously about the grounds, and explored the various buildings.

Her Excellency, meanwhile, was enjoying a well-deserved rest. She appeared much refreshed when, with the Earl, she received the Provincial Premiers at tea in the late afternoon. In the evening the members of the Government House staff and their wives dined with Their Excellencies at a family party.

MEDAL AWARDED TO DR. C. CAMSELL

Deputy Minister of Mines Department Selected for Untiring Zeal and Ability.

SECOND CANADIAN HONORED

OTTAWA, Ont., April 8.—(C.P.)—A signal honor has been conferred on Dr. Charles Camsell, Deputy Minister of the Department of Mines. A cable from London yesterday announced that he had been awarded this year's gold medal by the British Institution of Mining and Metallurgy. One medal is awarded each year and is given to the person, without regard to nationality, whom the institution decided is the most deserving.

The cable stated Dr. Camsell had been selected in recognition of his untiring zeal and great ability in promoting the development of the natural resources of the Dominion and in furthering the general interests of the mining industry.

Dr. Camsell is the second Canadian to be given the medal, the late Dr. W. C. Miller having been similarly honored. Other gold medallists have included Sir Archibald Keikie and Sir Thomas Holland.

The gold medal is the premier award of the institution and was first presented in 1901.

TEAM RUNS AWAY EAST OF OMEMEE

Horses Driven by Charles Mills Are Frightened By Automobile.

CAR NEVER STOPPED.

EAST EMILY, April 8 (Examiner Correspondence). — while driving along the Lindsay highway about three miles east of Omemee yesterday forenoon, a team of horses driven by Charles Mills ran away when a car coming from behind them either struck the horses or came so close to them that they became frightened and jumped.

Mr. Mills was unable to ascertain the number of the car or what make of car it was as it proceeded on its way at a fast rate of speed and did not stop when the horses became frightened.

The pole of the truck broke, throwing Mr. Mills out on the road and trailing him for two lengths of the truck and the horses were badly cut when the truck ran up on them as they ran down Sherin's Hill. Ralph Curtis, coming west along the highway, saw the horses and turning his car around went back to head them off at the quarter line.

Mr. Mills suffered no serious injury, but the horses are very badly cut about the legs.

Suspect 3 Japanese Victims Of Murder

VANCOUVER, B.C., April 8.—Announcement by police that authority would be sought from the Attorney-General of British Columbia for the exhumation of bodies of three Japanese alleged to have died under suspicious circumstances, and who are believed to have been victims of a murder syndicate, is the latest new development in the case.

In connection with the death of Makichi Watanabe, found dead on March 3., police said that Tsuneo, charged with murder along with Shinkichi Sakurada and Shunkichi Sugino, had made a full confession of his part in the slaying, describing in detail how the victim had been taken for a walk, and how he had been attacked with an axe.

The Peterborough Chamber of Commerce has an active membership solicitations committee. They are busy men. Don't wait for the committee to call on you. Once you have decided to join just call at the office or telephone that you realize your responsibility and want to lend your assistance to the work.

RAPID PROGRESS IN MEDICAL RESEARCH

Outstanding Accomplishments in Various Fields at McGill Reviewed by Dean C. F. Martin.

MONTREAL, April 8 (C.P.)—The vast amount of work that is being achieved yearly in the medical faculty of McGill University in the fields of teaching and research is shown in an article on the accomplishments of this school in the past year by Dean Charles E. Martin, published in a recent issue of the McGill News.

Among the outstanding achievements of the past year has been the work in biochemistry of Prof J. B. Collip in connection with sex physiology and sex hormones. His publications on the ovary-stimulating hormone of the placenta are widely known, as are the clinical observations of his associate, Dr. A. D. Campbell. But the subsequent discovery of an anterior pituitary hormone in the human placenta is a new feature.

In anatomy, the addition of Dr. J. Beattie as an extra professor on a full time basis has done much to stimulate research. The outstanding work has been his investigations on the spinal sympathetic centres in co-operation with Mrs. Brow and Long. A historical study of the machanism of digestive secretion has been carried on in that department.

To meet the special needs of the department of physiology, through the appointment of Professor Babkin as research professor of physiology, two independent laboratories have been created, the one under Prof. John Tait, the director and professor of physiology, and the other purely for research in charge of Prof. Babkin. Prof. Tait and Dr. McNally have studied the sense organs of the inner ear, dealing with equilibrium and other functions. Important conclusions have resulted with respect to oto-sclerosis, progressive deafness, and bone conduction of sound. Progressive deafness has also been studied in sound proof rooms by Dr. Dworkin and Dr. Sutherland, suggesting the existence of a special vibration center in the brain. Prof. Babkin and his research staff have been chiefly interested in the study of the digestive tract, its secretory and motor functions and mechanism.

Following upon a discovery by Prof. Oertel, several years ago, of the abundant distribution of nerve fibres in tumours, he and his staff are continuing these investigations.

The department of bacteriology, with the services of a new professor, E. G. D. Murray, of Cambridge, has undertaken new investigations of several kinds. Research has concerned the action of scillaren B., a new substance, with possibilities as a remedy in heart disease, and of a new anaesthetic (avertin), which in some respects is considered superior to other anaesthetics now in general use. Methods used in the search for new synthetic drugs are also being studied.

A great impetus to surgical research has been given within the last two years through the Rockfeller grant of $35,000 for experimental surgery.

SWEDISH POET DIES

STOCKHOLM, Sweden, April 8 (A.P.)—Arik Axel Karfeldt, poet and permanent secretary of the Swedish Academy, died here suddenly to-day at the age of 66. In 1919 he declined to accept the Nobel Prize for Literature.

Inquest Is Held Into Death Of James Beatty

COBOURG, April 8.—A verdict returned by a jury last night, inquiring into the death of James Beatty, war veteran, found that death was caused by injuries suffered by Beatty when he was knocked down by an unknown motorist. The accident occurred on the highway west of the town on March 30. The inquest under Coroner Dr. G. M. Ferris revealed no clue as to the identity of the motorist. Dr. F. P. Lloyd declared that Beatty had died from head injuries, and testified that he was subject to severe nervous spasms. Several witnesses told of seeing a car containing two men near the scene of the accident.

Nearly 95,000,000 board feet of softwoods were produced in Australia last year.

"A Toothpaste is not a curative," high dental authority proves

Promises to cure disorders of teeth and gums may cause great harm.

Many well known scientists recently experimented with several leading dentifrices. In their laboratories, they carefully analyzed each. In not a single instance did they discover properties likely to cure even slight dental ills.

Thus people are only fooling themselves when they attempt to doctor or cure by using a particular dentifrice instead of visiting the dentist.

But there exists a very important function which a dentifrice can and must successfully perform. That function is the mechanical cleansing of teeth.

Colgate's has never claimed to do more. However, it does claim to do this superlatively well, because of a unique feature (low "surface tension").

If you could watch the action of Colgate's by means of a microscope, as these scientists have done, you would see how deeply it penetrates. How it reaches the recesses of tiniest crevices. There the active bubbling foam dislodges harmful impurities and washes them away in a detergent wave of cleanliness. On dental advice, more people use Colgate's today than any other dentifrice.

1464

"It tastes fine!" said BILLIE ● age 10 years

● *Mothers! See how easy it is to get youngsters to take cod-liver oil now*

Do your children hate plain cod-liver oil? Then read this—and find the end of your trouble.

Billie Balfour was very busy with a soccer ball when the Scott's Emulsion reporter snapped the above picture in front of this young man's home, 146 Douglas Drive, Rosedale, Toronto. We had learned from his mother, Mrs. C. E. Balfour, that Billie had no use at all for plain cod-liver oil. And just to see if her boy would take Scott's Emulsion of Cod-Liver Oil more willingly, she asked Billie to try some.

Billie swallowed a spoonful. He grinned. "Say, it tastes fine!"

Pleasanter to take—but that isn't all!

Pale, thin, run-down children need cod-liver oil. Give them the pleasantest form—Scott's Emulsion. Scott's Emulsion hasn't that strong "fishy" taste. It brings you purest, Norwegian cod-liver oil in a perfect emulsion. Easier to take—easier to digest. You get *more* good out of Scott's Emulsion and feel the benefits *quicker*.

Scott's Emulsion contains no alcohol. It is rich in vitamin A, the growth-promoting vitamin that helps guard against disease. Rich in vitamin D, the sunshine vitamin that prevents rickets. It contains minerals that help form sound bones and teeth. A special advantage for growing children, infants, nursing and expectant mothers.

Get Scott's Emulsion to-day. See youngsters gain new weight and vigor. At your nearest druggist, in large home size or small traveling size bottles. Sales Agents: Harold F. Ritchie & Company, Ltd., Toronto.

SCOTT'S EMULSION OF VITAMIN-RICH COD-LIVER OIL

Pleasanter to take—Easier to digest

ROADS ARE OPEN FOR CAR TRAFFIC

Victoria County Engineer H. D. Wilford Reviews Road Situation.

PASSABLE BUT NOT GOOD.

LINDSAY, April 8.—According to County Engineer H. D. Wilford, most of the roads in the county road system in Victoria county are opened up and passable now for cars, although the frost, such as it is, has not come out yet. The roads to Fenelon and Bobcaygeon are both passable and the road between the two places can be gotten over. The Downeyville road and eastern roads are passable.

To the western part of the county the road to Little Britain is all right and the cars can get to Seagrave on the road from Manilla. The only part of the county system of which the engineer was not such to-day, was the stretch around Kirkfield in Eldon Township. He said that he had received no recent report on this part but thought that it, too, would be passable.

With regard to the paving to be done in the county this year—the six mile stretch from Fowler's Corners west to Omemee—part of the cost of which will be borne by the county, he said that the Jupp Construction Company who have the contract are already on the ground setting up their plant. It is thought that no actual paving will be done on this stretch until about the middle of May. The only other activity as far as the roads here are concerned is the receiving of tenders for the supply of the material for county road purposes, which closes on Friday, April 10th.

BELMONT COUNCIL FILLS VACANT POST

Robert Marshall Becomes Road Superintendent After Reeve Casts Deciding Vote.

HAVELOCK, April 8 (Examiner Correspondence)—A special session of Belmont Township Council was held on Monday at the Armstrong House for the purpose of appointing a Road Superintendent, to fill the vacancy caused by the dismissal of the former officer.

After a lengthy discussion of the merits of the several applicants, an open vote was taken and resulted as follows:—

Moved by C. F. Steenburg and R. H. Vansickle, that Harry Anderson be appointed.

Moved by Norris Whitney and Isaac Anderson that Robert Marshall be appointed.

This constituted a tie for the appointment, and Reeve Breckenridge cast the deciding vote in favor of Robert Marshall.

The rate of pay for the road superintendent was set at forty cents per hour.

The necessary by-law was drawn up and put through its several readings. The following is a list of the applicants for the position: Harry Barrons, Ross Hart, Walter Davis, Henry Whitney, J. F. Wiggins, Lameck McGowan, Arthur Coon, H. W. Brown, Douglas Young, Alvin Chard, Edward McCurdy, S. G. Quackenbush, Harry Anderson and Robert Marshall.

The newly appointed superintendent is a young man, and is considered to be a good choice for the position. He was present at the meeting and was instructed by the reeve as to what would be expected of him.

At a recent meeting, the reeve stressed the fact that whoever was appointed to look after the roads would have to work every hour for which he received pay. The rate of forty cents per hour is slightly lower than that received by the past superintendent.

The greatest single contribution made to the merchants of Peterborough city and county by the Peterborough Chamber of Commerce has been the increase of the volume of tourist money left in the district, due in a great measure to consistent and intelligent publicity given the vicinity by the Chamber. Many merchants are members of the Chamber of Commerce and more will join. Do it now.

Goes To London

Lt.-Col. George Vanier, D.S.O., M.C., who has been named as secretary of the anadian high commissioner's office in London. He is at present military attache of the Canadian office of the League of Nations at Geneva.

TWO TEACHERS

(Continued from page one)

Mr. Kenner and Inspector Mowat, and be given power to act.

New Machine For Typists

Following on a recommendation from Mr. Kenner that a new Victrola be purchased for the typewriting classes—a machine that is indispensable for the teaching of rhythm. Mr. Dutton moved that the machine be purchased. He had investigated the matter and had located a machine, which could be obtained at a very reasonable cost, and one that would give years of service. The motion was seconded by Dr. Ray Scott.

New Telephones

Mr. Dutton also called to the attention of the Board the urgent need for two additional telephones in the school, one for the use of the domestic science teacher, who had to order supplies of groceries, and who is at present obliged to leave her class and go to the school office to use the phone, and the other for the academic department teachers. He moved that the instruments be installed. The motion was seconded by E. F. Reid.

Property Committee

The Property Committee reported that after further consideration of the matter of allowing the use of a room in King Edward School for Sunday School purposes, they recommended that the former decision of the Board be adhered to, and that the request be not granted.

It was further recommended that in future when a janitor is off duty on account of illness, he shall furnish a doctor's certificate, such certificate to state how long, in his opinion, the janitor is likely to be absent."

Dr. Moir, chairman of the Supervisory Committee, introduced the question of admitting pupils who fail in some comparatively unimportant subject, at the Entrance exams. Inspector Mowat's suggestion, stated Dr. Moir, is that all students of 16 years of age who get over 400 marks at the entrance examinations should be admitted to the Vocational School. The entrance certificate in such cases would be endorsed with writing across the face of it to the effect that the student had been admitted in accordance with Section "so-and-so."

It was decided that the question be left to a joint conference consisting of Mr. Kenner, Mr. Moon, Inspector Mowat and the Advisory Vocational and Supervisory Committees.

On the motion of Mr. Reid seconded by Dr. Moir, M. H. Park was appointed to the Entrance Board.

At the conclusion Mrs. W. R. Morris, chairman of the Board gave a lengthy resume of her attendance at the recent Convention in Windsor, and discussed the Rotary School System as it obtains in that city.

CUNARD LINER RUNS AGROUND

Six Tugs Required to Refloat Berengaria, Stuck Fast Off Spithead.

BLINDED BY FOG.

SOUTHAMPTON, Eng., Apr. 8. — (AP)—The giant Cunard liner Berengaria was anchored in a dense fog off Nab Tower, at the entrance of the Spithead today, after spending 13 hours aground nearby during the night.

Blinded by a heavy fog the liner went aground early in the evening as it proceeded from Cherbourg. There was a jar and a heavy crunching sound, and then the vessel shivered as its engines were thrown in reverse to try to refloat it.

These efforts were continued for about two hours, but in vain. Four tugs went out from Southampton but their efforts were futile until reinforced by two others and a rising tide at 3 a.m. today when the ship, once the German Imperator, was refloated. The fog was still too dense to proceed and the ship anchored nearby.

All but 75 of the liner's passengers were removed by tender shortly after the accident and taken to Southampton. Others remained aboard, electing to spend the night on the ship rather than risk the trip by small boat into port.

It was believed that the Berengaria which left New York, March 31 was enroute here from Cherbourg in completion of its voyage, would have to go into drydock for repairs, although she received only minor injuries in the mishap.

The Berengaria, which was part of Great Britain's wartime spoils from Germany is commanded by E. T. Britton.

TOUR PLANNED BY DOUMERGUE

French President Starts Tonight on Last Official Voyage of 7 Year Term.

WILL VISIT TUNISIA.

PARIS, Apr. 8.—(AP)—President Gaston Doumergue leaves Paris tonight on the last long official voyage of his seven-year term. It will take him to Tunisia, rounding out the series of colonial visits he made last year to Algeria and Morocco.

The chief executive, who is a good, sturdy traveler despite his nearly 68 years, will be received by the municipality of Nice upon his arrival tomorrow. He will embark on a warship from Ville France, in the early evening, saluted by salvos of 21 guns from the naval units in the harbor and from the shore batteries.

A brief visit to the Island of Corsica, on the homeward voyage, is tentatively on the presidential program, and ardently desired by loyal Corsicans anxious to combat the Italian irrdentist propaganda in that island.

CALLS BLUENOSE A FREAK VESSEL

Captain Ben Pine, Doughty Gloucester Skipper, Adds Her Equal Will Never be Built.

HALIFAX, N.S. April 1 (By The Canadian Press)—"If you ask me, the Bluenose is a freak vessel. They'll never build another like her." Thus were the sailing qualities of the famous fisherman-racer summed up by Captain Ben Pine, who was at the wheel of the Gertrude L. Thebaud during part of the series in which the Thebaud defeated the Lunenburg schooner off Gloucester last fall. He is now in Halifax superintending repairs to the Squanto.

"And Captain Angus Walters is the man who can sail her." Here the voice raised itself in the tones trained on the quarter deck and he glared around as if he dared anyone to contradict this eulogy of the skipper from whom he had more than once tasted defeat.

Naturally enough the talk turned to the last racing series which was between the Bluenose and the Gertrude L. Thebaud. "Captain Walters made a mistake, but it was not near as big as some I have made—and he can't be held to blame for that." Of this Captain Pine certainly should know, and as he stoically puts it: "There is more luck attached to racing than enough."

Here is what he had to say about the races. "They brought the best crew to Gloucester I ever saw. We went arm and arm to various functions and you can't beat that for two rival fishing schooner crews."

Here a broad grin passed over his weather-tanned face. "And I could remember times when it would have been a running fight.

"What does age mean to a vessel like the Bluenose? She gets better and better like a rare old wine."

Here he stopped to compare her with the whaleboats they used to race in during the good old days. "We used to grip them by the sides and shake to limber them up, and by jolly, they used to slide through the water after." This, of course, was in answer to some claims that the Bluenose was strained and had weakened herself when she was stranded on the Newfoundland Coast last year.

"Why the Columbia went ashore and knocked her keel out. Another skipper put her ashore again on the opposite tack and near straightened it out again."

"My vessel used nearly always have her keel clipped as I always used to like to go too near the rock is Gloucester."

Of course Captain Pine is glad that the Thebaud won. "But if she had not," Captain Pine raised his voice to impress, "We sure would have built another to take her place as challenger."

Captain Pine believes that the International Series will be renewed this fall and looks forward to the races with keen delight.

THE MISTAKE OF A FAMOUS DOCTOR

Dr. Robert G. Jackson's paternal grandfather, father and eleven paternal uncles and aunts, and his own brother and sister, all died of heart disease. At 50 the great Sir Wm. Osler gave the doctor himself only four months to live, dying from heart disease and "general breakdown." He'd lived five years on the ground floor, unable to climb stairs. Four years after Osler gave him up he climbed the fifty storeys in Washington's Monument, up and down, and was not even tired. All a result of changed living habits—chiefly a change from civilization's disease-causing acid foods to alkali-forming Roman Meal. His 438-page book, "HOW TO BE ALWAYS WELL," tells the entire story—shows how anyone may be always well, by natural means. Remit $3.00 by P.O. order for a copy, or write for descriptive literature, to ROBT. G JACKSON, M.D., 502 Vine Ave., Toronto 9, Ont., or write for his free booklet, "HOW TO KEEP WELL," and sample of Roman Meal and the new alkaline beverage, "Kofy-sub."

Your financial and moral support is needed that Peterborough may keep pace and be assured of a just share of prosperity in the future. The logical medium through which to work for civic development is the Peterborough Chamber of Commerce.

JOHN'S TEA AND COFFEE 'PHONE 929
9d-w.s.-716

DISTRICT NOTES

By Examiner Correspondents

CENTRETON.

Messrs. Robert and Ernest Robison and Roy Baxter, of Cobourg, spent Good Friday with Mr. James Baxter and family and Mr. and Mrs. Lewis Hie.

Mr. Fred Tripp was a recent visitor to Cobourg.

Mr. Archie Eddy, of Cobourg, spent Sunday with his parents, Mr. and Mrs. Carl Eddy.

Miss Iva Rogers, who is attending Cobourg Collegiate Institute, is home for the Easter vacation.

Mr. William Etchor, of Cobourg, was a Sunday guest of his parents, Mr. and Mrs. F. Etchor.

Mr. and Mrs. J. R. McBride and family spent Easter with the latter's parents, Mr. and Mrs. George Wolfraim, of Castleton.

Mr. Roland McKenzie was a visitor to Cobourg on Saturday.

Miss Florence Passey, of Kitchener, is spending the Easter vacation with Mr. and Mrs. Charles Jones.

Mr. Harland Slade, of Bowmanton, is spending the holidays with his mother, Mrs. S. McBride.

Miss Mary Lockhart is spending the holidays in Cobourg.

Mrs. F. Birney and Mrs. Clayton McGregor attended the services at Eddystone Church on Sunday.

The congregation of Centreton United Church listened to a splendid sermon on Sunday when Rev. M. F. Hawley spoke on "The Crucified and the Risen Lord." Mrs. R. Curtis and Mrs. A. Nichol sang a duet at the service. The church service is changed during the summer months, it being held at 7 p.m., and Sunday school at 10:30 a.m.

Miss Shirley Brisbin, of Roseneath, is visiting her grandmother, Mrs. S. McBride.

Mr. and Mrs. John A. McAuley were Sunday guests of Mr. and Mrs. J. Harden.

BRIDGENORTH

The closing night of the Pot Luck tea of the "Wide Awake Class" of Bridgenorth United Church was held on Thursday evening in the basement of the church when the "Wide Awakes" invited the members of the Boys' Class to spend the evening with them. About twenty-five young people sat down to the table which was laden with good things to eat. After supper a program was given when nearly everyone present took part.

Iris Fitzgerald, of Peterborough, is spending the holiday at the home of Mr. and Mrs. H. McConkey, of Smith.

Mrs. Lewis Fowler, of Smith, spent last week with her daughter, Mrs. James Preston, of Peterborough.

The Misses Winnifred Carpenter, of Toronto; Eleanor Bothwell and Margaret Whittaker, of Peterborough, spent Friday at the home of Mr. and Mrs. James Young, of Smith.

Mr. and Mrs. Kerr, of Emily, were holiday visitors at the home of their daughter, Mrs. K. Murray, of Central Smith.

Mr. Clare Grant, of Toronto, was the guest of his father, Mr. W. Grant, over the holiday.

Mr. M. Blewett, of the 4th line of Smith, celebrated his eighty-third birthday on Saturday, April 14. Mr. Blewett is enjoying fairly good health.

Mr. Tom Metcalfe, of Campbellford, and his mother, Mrs. T. Metcalfe, of Peterborough, were recent guests at the home of Mrs. James Young, of Smith.

Mr. William Mann, who has spent the winter in Peterborough, has returned to his home in Smith.

RUSH POINT.

The regular league meeting was held at the White Church on Friday evening. The opening prayer was in charge of Rev. Mr. Archer. The scripture lesson was read by Mrs. Hoarde and Earl Pollock gave a very excellent topic reading. A mouth organ selection by Gavin Buchanan, a vocal solo by Luella Keating and an address by Rev. Mr. Archer completed the program along with a fun-provoking contest on "Sting."

Mr. and Mrs. Cecil Toms and family, were Sunday visitors at the home of Mr. Ross Hart.

Fenella

Harlan Slade, teacher at Bomanto school, is spending the holiday season with his mother, Mrs. Stanley McBride, Centreton.

Mr. and Mrs. James Buttars, Harwood were guests of their daughter, Mrs. Bruce Macklin, on Good Friday.

Mr. Arthur Down, attended the funeral on Thiursday of the late James Beattie, Cobourg.

Mr. and Mrs. Alvin Milne, Centreton, are visiting his parents, Mr. and Mrs. William Milne.

Miss Iva Rogers, Cobourg, C.I. is home for the holiday season.

Mr. Alex Hodginson, is visiting friends at Cold Water.

Mr. and Mrs. H. Porter, of Oak Heights, visited their daughter, Mrs. James Curtis, during the past week.

Mr. and Mrs. James Waldie were in Cobourg on Sunday, guests of Mr. and Mrs. James Bradbury.

BETHANY.

Mr. and Mrs. Cecil Argue were guests of Mr. and Mrs. Melville Handley, of Mount Pleasant, on Sunday.

Mr. Roy McBride, of the Bank of Toronto, motored to Hamilton on Saturday to spend Easter.

Mr. L. Staples was a business visitor to Toronto on Monday.

COTTESLOE.

There was a large attendance at Sunday School and Church service on Sunday morning. The church service was under the auspices of the W.M.S. and Mr. Thistlewaite took for his text, "I ascend unto my Father and your Father and to my God and your God."

Mr. and Mrs. Blakely, of Peterborough, spent Sunday with Mr. and Mrs. Cecil Jenkins.

Miss Marguerite Webster, of Norwood is spending the Easter holidays at her home here.

Mr. Newton Stephens is engaged to assist Mr. O. Douglas, of Douro, in cheesemaking.

Miss F. Burgess is at her home in Norwood for the Easter vacation.

Mr. and Mrs. Albert Webster were in Lakefield, on Sunday.

Mr. M. Barr and Mr. and Mrs. George Barr and family, spent Sunday with Mr. and Mrs. Robert Lloyd, of Clarina.

Miss Patricia Blakely, of Peterborough Collegiate Institute, is home for the holidays.

Miss Mae Webster has returned from Lakefield, where she spent several weeks.

Mr. E. N. McDonald was a recent visitor to Campbellford.

Warsaw

Miss Myra Thompson spent Good Friday with her mother.

Miss Cora Drain is visiting relatives in Toronto over the week-end.

Miss Florence Tedford and Miss Alma McCracken are home for the Easter vacation.

Mrs. Uriah Payne came home from Montreal on Friday.

Mr. Robert Somers was called away a few days ago on account of the death of his sister, in Campbellford.

Mr. J. A. Sargent took charge of the United Church Sunday School in Mr Somer's absence.

A truck load of village people visited several sugar bushes on Friday afternoon; among them were: Mr. and Mrs. Rufus Payne, Miss Little, Miss Thompson, Mrs. Thompson, Vivian Jackson, Elias Thompson and Ivan Clements.

Mr. Stuart Miller and the Misses Miller, spent Easter day with relatives at Indian River.

Mr. and Mrs. Stephen Miller, Otonabee, were guests of relatives at Warsaw on Friday and Saturday.

Mr. Tom Bellowes, who was in Nichols Hospital for an operation for appendicitis, was brought to his mother-in-law's, Mrs. Frank Lonsberry on Friday.

The April Women's Institute meetings junior and senior, will be held in the Institute rooms on Thursday afternoon April 9.

Warkworth

Mr. Arnold Henry of Toronto is spending a few days with his parents, Mr. and Mrs. W. H. Henry.

Mr. and Mrs. (Dr.) Everett Henry of Niagara Falls, N.Y., spent the week-end with Mr. and Mrs. Andrew Thompson.

Mr. and Mrs. J. W. Mowat spent Sunday with relatives in Peterborough.

Miss Lillian Richards of Toronto is a guest of Mrs. Clare Richards.

Mrs. William Anderson is spending a few days with Mr. and Mrs. Clayton Anderson, Lonsdale.

Mrs. James A. Arkils and Craig of Castleton, Miss Laurel Arkils of Picton, and Miss Velma Arkils, Carrying Place, visited Mr. and Mrs. W. B. Baker on Sunday.

Mr. and Mrs. A. C. Twiddy of Trenton spent Sunday with Mr. and Mrs. Andrew Thompson.

Mr. O. E. Kelly of Millbrook spent the week-end with relatives in town.

Mr. and Mrs. C. A. Thompson, Cobourg, visited Mr. and Mrs. J. E. Thompson also Mr. and Mrs. W. V. Drewry, on Sunday.

Mr. John Denham and son of Rochester spent the week-end with his parents, Mr. and Mrs. James Denham.

Mr. and Mrs. Aubrey Woof, Willa and Douglas of Codrington, were guests of Mr. and Mrs. W. H. Barringer on Sunday.

Mr. Gerald Roper spent Friday with relatives in Millbrook.

Miss Marjorie Booth of Toronto is spending the holidays with her parents, Mr. and Mrs. K. B. Booth.

Miss Clara Ewing of Toronto is spending the holidays at the parental home.

Rev. Dr. Smith, honorary Principal of the United Church University of Vancouver, who spent the week-end with his cousin, Dr. Edwin Smith, preached a most interesting, instructive and inspiring sermon, Sunday morning in St. Paul's United Church.

Mr. and Mrs. Will Barwell of Richmond are spending a couple of weeks with her father, Dr. D. W. Barrett.

EAST EMILY

Mr. and Mrs. Wilbert Fee and daughter, Miss Francis, spent Easter with the former's sister, Mr. and Mrs. Hubert Cottingham in Oshawa.

The many friends of Mr. and Mrs. Vincent Franks are sorry to learn that their little daughter, Beryl, went under a very serious operation in Nicholls Hospital, Peterborough, on Monday.

Mr. and Mrs. Wilbert Nurse of Toronto spent Easter with the former's parents, Mr. and Mrs. Robert Nurse.

Mr. Wilfred Jackson spent Saturday visiting with his sister, Mrs. Sarah Armstrong, in Peterborough.

Mr. Tom Franks of Peterborough spent the week end at the home of Mr. George C. Franks.

Miss Annie Miller of Toronto spent Easter with her friend, Miss Jean Franks.

Miss Marjorie Ruth, who is attending Collegiate in Peterborough is spending the Easter vacation with her parents, Mr. and Mrs. Albert Ruth.

Mr. and Mrs. Calvert Carew and children of Oshawa spent Easter with the former's parents, Mr. and Mrs. George Carew.

Mr. and Mrs. Frank Sherwood and children of Brantford spent Easter with the latter's parents, Mr. and Mrs. Robert Nurse.

Miss Helen Storey of Toronto spent Easter with her parents, Mr. and Mrs. Evans Storey.

Mr. L. Wilson spent Good Friday with his daughter, Mrs. Stanley Sluggett, in Brighton.

The Misses Margaret and Reta Carroll of Peterborough are spending the Easter vacation with their parents, Mr. and Mrs. Wilfred Carroll.

We are sorry to hear that Mr. Richard Hamilton's family are in quarantine for scarlet fever.

Miss Marion Rae is spending the Easter vacation with friends in Napanee.

Mr. and Mrs. Karl Sisson of Peterborough spent Easter with the latter's parents, Mr. and Mrs. Robert Nurse.

Miss Margaret Hamilton is spending the Easter vacation with her parents near Lindsay.

Miss Veronica Gannon is spending the Easter vacation at her home near Gannon's Narrows.

Mrs. Annie Fee has returned home after an extended visit with relatives in Toronto.

Miss Gwenyth Harrison of Peterborough is visiting with her grandparents, Mr. and Mrs. William Harrison.

Mr. Clarence Mann and sister, Miss Margaret, of Bridgenorth, spent Sunday at the home of their cousin, Miss Marion Storey.

Mr. and Mrs. K. A. Murray and baby of Smith spent Sunday with the latter's parents, Mr. and Mrs. William Kerr.

Miss Orma Harrison of Peterborough is visiting with her sister, Mrs. John Carew.

Mr. and Mrs. Clifford Jackson of Peterborough spent Good Friday with the former's parents, Mr. and Mrs. Herbert Jackson.

Mrs. K. McElwain is visiting with her daughters in Toronto.

Mr. and Mrs. Robert Nugent of Lindsay spent Good Friday visiting with Mr. and Mrs. Robert Casey.

Mr. Melville Moncrief made a business trip to Toronto on Monday.

Mr. John Wilson of Port Hope spent Thursday visiting with Mr and Mrs. Robert Casey.

Mrs. Arnot Boate and children spent Saturday visiting with her sisters in Peterborough.

Master Alvin Casey, who is attending high school in Omemee is spending the Easter holidays with his parents in Mariposa.

Mr. Joseph Walker and son, Stanley, of Lindsay, spent Friday visiting with Mr. and Mrs. Robert Casey.

Master Jack Cottingham of Oshawa is visiting at the home of his uncle, Mr. Wilbert Fee.

Mr. Wesley Wilson has purchased Mr. ames Bushnell's cattle ranch on the highway between Fowler's Corner and Omemee.

Miss May Fee of Peterborough spent the week end with her sister, Miss Gertrude Fee.

Mrs. W. Madill of Toronto spent Saturday with relatives in East Emily.

The Jupp Construction Co. are starting preparation for paving the highway between Fowler's Corners and Omemee.

Youthful Ontario Orators

TO TAKE PART IN PROVINCIAL ORATORY CONTEST.

ABOVE—(1) Donald G. Ray, Port Credit. (2) Donald Lloyd, Campbellford, and (3) Olive Flarity, Owen Sound, who will compete in the Ontario oratorical contest.

OBITUARY

PHILIP ELMHIRST.

HASTINGS, April 8.— (Examiner Correspondence.) — Word was received in Hastings on Tuesday of the death of Philip Elmhirst in Toronto on Monday, in his 74th year. The deceased was a former resident of Hastings.

The funeral will leave the residence of David Walsh, lot 5, con. 6, Asphodel, at 9.00 a.m. on Thursday, April 9th and proceed to the Church of Our Lady of Mount Carmel, where Requiem High Mass will be sung by Rev. Father P. J. Kelley. Interment will take place in the R. C. cemetery, Hastings.

MRS. THOMAS WILLIAMSON

HASTINGS, April 8 (Examiner Correspondence).—The death of Mrs. Thomas Williamson occurred on Monday, March 30th, after a long and patient illness.

For a number of years she lived in Alnwick Township, coming to Percy some ten years ago, where she made for herself many friends, by her kindly disposition and loving manner.

She leaves to mourn her loss, besides her husband, three daughters, Mrs. J. Mouncey of Fenella, Mrs. Barton Thackeray of Roseneath, and Mildred of Fenella, also three sisters and two brothers, Mrs. W. Richardson, Mr. James McVity, Mr. William McVity and Miss Annie McVity of Warkworth and Mrs. E. Scott of Toronto.

The funeral, which was conducted by Rev. Mr. Battersby, was held on Wednesday afternoon to Merrill's Cemetery and was largely attended, showing the high esteem in which deceased was held by all who knew her.

When it became known recently that a "detector" was being used to find unlicensed radio sets in Leeds, England, there were 1,000 applications for licenses in three days.

The Peterborough Chamber of Commerce is working for every individual in the city. Every individual should give support to the movement.

FIVE-YEAR PLAN IN GARDEN FAILS

Man Sows Elixir in Form of Ginseng and Reaps Poison Lobwort.

MONTREAL, April 8 (C.P.)—Thaw and hopeful weather had the unusual effect of dashing the hopes of a man who went into the stenographers' department of the criminal courts a short time ago to find out if, on the dismal failure of his five-year gardening plan, he was not actually a criminal.

An Outremont resident, the visitor, who gave his name as Kenny, said he had spent five years raising a crop of ginseng, only to find out with the thaw that the revealed strong young shoots that the cinque-foliate plant he had been cossetting was something very different in genus and species from the valuable plant that Orientals buy at fabulous prices because of its supposed semi-miraculous powers as an elixir.

To the stenographers, who obligingly ransacked their fund of reference books, encyclopedias and statute volumes for his information Kenny confided that five years ago about this time of the year he found in a package of lichee nuts a curious slip of a plant that he immediately identified as ginseng. He planted it under a bell jar and watched with daily pride as the dessicated leaves filled out and new ones budded.

"This morning" Kenny told the sympathetic group, "I found the snow in the garden nearly all melted, and the ginseng where I had set it was sprouting forth in great style. It seemed to have spread all over the place like a strawberry plant.

"I pulled a plant up, and the root was bifurcate. Then I took it to a herbalist on Ontario street to get an estimate of its value. I have read that the wild ginseng of Korea fetches twenty times its weight in silver.

The visitor paused in a ray of spring sunshine to mop his brow.

"Well?" someone asked.

"He said," came the measured reply, "that it was not ginseng but lobwort or catbane."

In a plaintive voice, Kenny said that according to the herbalist the plant was an insidious poison and subject to very strict prohibitary laws throughout the North American continent. One state, he thought it was Kansas, had suffered so much loss when herds of cattle ate the exotic weed and died, that they had had placed a heavy penalty on its importation or even possession, except under a special experimental permit.

"That's why I am here" Kenny said, "Am I a criminal or not?"

Willing hands rifled the federal and provincial statues.

Up to the time of Kenny's leaving in a great state of perturbation no such reference had been found.

Lowest price
for the greatest advance in motoring
free wheeling

$1155
4-DOOR, 5-PASSENGER SEDAN
Other models $1090 to $1250. Prices at the factory, Walkerville, Ont. Bumpers, spare tires and govt. taxes extra.

SEVENTY-NINE years of Studebaker progress reach a brilliant climax in Free Wheeling . . . the most important motor car improvement of modern times at $1090 to $1250.

And with it come all these benefits . . . 15% to 20% savings in gasoline and oil . . . reductions in chassis wear and repairs . . . and a driving thrill you've never known.

Get in on the savings and the safety and the driving simplicity of this new Studebaker. Shift back and forth between second and high at any speed without touching the clutch.

Highway commissioners and safety directors throughout the country have driven Free Wheeling Studebakers and pronounced Free Wheeling with positive gear control a new measure of personal and public safety.

Come to our showroom today and arrange to go Free Wheeling in this brilliant new seventy horsepower Studebaker Six.

SELKIRK & ELLIOTT
171-175 Hunter St. Peterborough Phone 98
STUDEBAKER . . MADE IN CANADA

The Examiner

The Examiner is a member of the Audit Bureau of Circulation.

The Daily Examiner, published every lawful evening by The Peterborough Examiner, Limited. Office: 416 George Street. $6.00 per copy delivered in City; out-of-town subscribers by mail $4.00 a year.

U.S. REPRESENTATIVES.

Special U.S. Representatives—W. B. Stockwell, 629 People's Gas Building, Chicago, Ill.

New York—Chas. P. Miller, 285 Fifth Avenue.

Advertising Rates on Application.

S. M. GLOVER, Managing Director.

PHONES—Editorial, 1601; Business Office, 1600. Private Branch Exchange to all Departments.

WEDNESDAY, APRIL 8, 1931

THE GROWTH OF LIFE INSURANCE.

It is not surprising to find that despite economic conditions the volume of life insurance in force in Canada is constantly increasing.

The modern conception of life insurance differs widely from the views held by most people a decade or so ago, and the insurance salesman of to-day is sure of a much more cordial reception than his predecessors could count upon when calling upon a prospect.

Nowadays people have learned to look upon life insurance as a desirable investment, and as an efficient and effective method of saving money.

The old saying, "You have to die to beat the game," has lost its meaning, if it ever had any—the public knows that carrying as much life insurance as can be carried without undue strain upon the family exchequer is a sound policy that every sensible person endorses.

Credit for this changed viewpoint should, in part at least, be given the insurance sales forces of to-day, who are trained not merely to sell life insurance but also to study the requirements of the customer and to provide him with the policy that will be of the most service to him—something that many agents of yesteryear failed to include in their calculations.

The growth of the life insurance business is one of the outstanding developments of recent years, and is making a powerful contribution to human happiness.

ACTION IS REQUIRED.

When the Supreme Court of Alberta ruled the other day that the Security Frauds Prevention Act of that Province was invalid the decision threw a monkey-wrench into the machinery set up by the Provinces of Canada to protect investors from exploitation.

The Alberta act is similar to that of Ontario and other Provinces, and the effect of the Alberta judgment is to make all this provincial legislation useless.

It is a matter that requires immediate attention from the Federal Parliament.

As the Globe points out, "There never was a time in the history of Canada when machinery was as necessary as now to guard the public against sharp-selling swindlers or to punish those guilty of perpetrating such swindles in the past."

So far as the efforts of legislators can do it, the public should be protected against fraudulent stock-selling schemes, and it matters not to the people whether the power to deal with the situation is held by the federal or the provincial administrations.

The main thing is that the protection shall be provided and that the present situation, which would seem to leave the public at the mercy of high-pressure salesmen of doubtful stocks, shall be cleaned up as quickly as possible.

The present conference between the Dominion Government and representatives of the Provinces should deal with this most important matter.

THE WASHINGTON APPOINTMENT.

There may be a difference of opinion as to whether Premier Bennett was justified in appointing as the Canadian representative at Washington a gentleman who is about to become his brother-in-law, but surely there is no necessity of referring to that appointment as a desire on the part of the Premier to "have his family fed at the public trough."

From a monetary viewpoint, handing anybody a job of that nature is equivalent to presenting him with a gold brick.

Representing Canada at Washington is anything but a profitable berth for the man called upon to accept the responsibilities of the office.

It is a position that makes heavy demands upon the bank account, demands that the salary paid does not begin to meet.

The scale at which the Dominion's representative is expected to live, the amount of entertaining he is called upon to do make it essential that he should have ample private funds and be ready and willing to dip deeply into them on occasion.

Possibly it might have looked better had Mr. Bennett let somebody else pay for the prestige that goes with the Washington appointment, but at all events in assigning the appointment to a prospective member of his own family he cannot logically be accused of enriching his brother-in-law.

"Feeding at the public trough," in the case of positions of this nature, is an expensive operation—for the man who does the feeding.

RURAL POWER LOANS.

Legislation passed by the Ontario Legislature to provide for the granting of financial aid toward the installation of electrical works in rural power districts does not seem to be well known to many farmers.

It should be understood that any rural consumer who has signed a contract for a supply of Hydro power and who is the owner of the premises which he is occupying may make application for such a loan which shall not be in excess of $1,000 to any one owner and shall be repayable within a period of twenty years.

Under the regulations a loan may be granted for the following purposes:

(a) The erection of service line from roadway to the meter located on the farmer's premises;
(b) Wiring of dwelling;
(c) Wiring of barn;
(d) Wiring of other buildings;
(e) Purchase and installation of utility motor;
(f) Purchase and installation of grain grinder;
(g) Purchase and installation of pumping equipment;
(h) Purchase and installation of milking machine;
(i) Purchase and installation of electric washing machine;
(j) Any other works and appliances within the purposes set out in the act as the commission may from time to time determine.

When a consumer desires to make application for a loan the procedure may be briefly described as follows:

The applicant makes enquiries from the local representative of the commission and receives a preliminary application form. On this form is to be indicated the amount of wiring, if any, which is to be done, with an estimate of its cost, also an estimate of the cost installed of any equipment which the applicant desires to purchase. On the form is also to be shown all the encumbrances against the applicant or property, whether registered or not. After the preliminary application for loan has been approved by the commission, the applicant is notified of such approval.

If requested by the applicant, the field representative of the commission will assist the applicant as far as possible in securing prices for wiring and for electrical equipment. In order to facilitate this work a wiring specification form is available upon which the commission representative can make a wiring lay-out of the premises for submission by the applicant to wiring contractors for tender. Upon request, also, the commission representative will give the applicant information as to the type of equipment suited for his requirements. The applicant himself makes the contracts for wiring and for the purchase of equipment authorized in the application. When the wiring has been done and the equipment purchased and installed, the commission representative will make a final inspection thereof and secure from the applicant copies of the paid bills indicating that everything has been properly installed and paid for. These paid bills will be submitted to head office along with the final certificate of the representative. If all the requirements of the act and the regulations are complied with a loan corresponding to the amount in the final certificate will be made to the applicant.

THE FUTURE IS DULL.

Living on a dole may prevent starvation; it probably does. But that sort of existence is hardly living in all that the word means. There is in every normal person that urge to do something, to be employed at a useful occupation. That angle of the dole question is given interesting treatment by Negley Farson, a staff writer of the Chicago News, who has been making a visit to Wales.

Mr. Farson says there are many in Wales, many of them, who have been used to working; they had done it for years, and it had become an inseparable part of their existence. To be reduced to the point where they had no work to do was intolerable to them, although the dole kept them from starving. He found one place where a Quaker organization had started a series of little gardens in the scraggly soil, and there the miners had built a club house, too, the whole thing being done with the idea of helping these men put in the time and get their minds off themselves.

That is an angle of the dole and unemployment situation of which we have not heard much, and yet it is as real as can be. Idleness that runs like an unbroken thread day after day is not easy to endure. The Welsh folk are industrious; they do not court freedom from work, and yet they can't work because there is nothing to do.

* * * *

The case of one miner in the town of Trealaw was typical of many others. His experience was this: He had been out of work for four years; with a wife and two children he was drawing unemployment insurance to the amount of $7.50 per week. Two dollars and 12 cents went for house rent, "and there thrippence we pay for each of us to bury us with"—funeral insurance. That leaves a little better than $5 per week to feed, clothe and keep four people, just about $1.25 each.

This man gave a few details of the method of living, explaining that his wife got a joint on Sunday—not a real joint, but a pound of pieces—and that keeps them going for several days. He had not bought a suit of clothes for four years, and the Lord Mayor's fund, now fast dwindling, was looked to for shoes for the children. (This is the fund to which people in this district subscribed so freely when it was opened by the Beacon-Herald several years ago.)

"When a tea cup breaks in the house it can't be replaced," was another explanation of conditions in his home.

This man has gone through four years of this, and we imagine one would want to know if he saw anything better on ahead.

The miner thought that over too and his answer was that he did not see anything better coming. He is a man of 37, just about in his prime, but he is convinced that his hands are tied. He can't go away, because if he does he could not support his wife and children. Were he to go elsewhere his chances for work are no better than they are in Trealaw, and the $7.50 per week is the one thing on which he can count.

Even more intimate was the admission of this miner that nearly every day the family stayed in bed late in the mornings so they would not feel the need of three meals a day; in that way they can get along on two, although the children do feel rather hungry at times.

* * * *

Mr. Farson also visited in Tonypandy, and the first place he called was at the home of another miner who had a chance to work at some distance from home. His wife was proud of him. She gave expression to her pride in these words: "There's not a lazy bone in my man's body, mind you. Every morning he walks over the mountain and every evening he walks back. He's a hero, that's what he is. Three miles each way, rain or shine, and he does it because he can't afford to pay bus fare. Last year when the ice was here he had to start before 5 in the morning and go a good distance on his hands and knees, but he never missed."

The next place of call was at the home adoining. Here there was a man and wife and a child. The man was 36, but he had not worked for two years. The family lived in the kitchen because they could not afford to keep the house warm. There was that same note of something approaching despair here. The man said there was no future for him; there would not be another chance to work.

These homes, we read, were at the end of a little row of white-painted shops with empty windows, indicative of the failure that had fallen upon those who used to do business in Tonypandy when the miners were working.

We have often heard the phrase in our own community from men in unfortunate circumstances, "We don't want charity—we prefer a chance to work." That feeling is universal. It is in existence in Wales, and yet the prospect of it becoming an actuality is a dulled thing. —Stratford Beacon-Herald.

EDITORIAL NOTES AND COMMENT.

Now that a Governor-General is on the job, Ottawa folks doubtless feel that the world is normal again.

Premier Taschereau says he hopes the Opposition will make some gains in the coming provincial election. And Mr. Houde will probably reply that the Premier is going to get his wish.

Second thought has convinced the New South Wales Labor party that the Soviet plan first favored by it is ridiculous.

Gasoline is selling at 14c a gallon in Kitchener, and only the pedestrians are hoping that the gas war will soon come to an end.

TANAR OF PELLUCIDAR

BY

EDGAR RICE BURROUGHS

(Continued from yesterday.)

From corners where they had been hiding came the balance of the ship's company and when they saw Bohar's boat and the seemingly relative safety of the crew, they clamored for escape by the other boats. With the idea once implanted in their minds there followed a mad panic as the half-brutes fought for places in the remaining boats.

"Come," cried Stellara. "We must hurry or they will go without us." She started to move toward the companionway, but Tanar restrained her.

"Look at them," he said. "We are safer at the mercy of the sea and the storm."

Stellara shrank back close to him. She saw men knifing one another, those behind knifing those ahead. Men dragging others from the boats and killing them on deck or being killed. She saw The Cid pistol a seaman in the back and leap to his place in the first boat to be lowered. She saw men leaping from the rail in a mad effort to reach this boat and falling into the sea, or being thrown in if they succeeded in boarding the tossing shell.

She saw the other boats being lowered and men crushed between them and the ship's aside—she saw the depths to which fear can plunge the braggart and the bully as the last of the ship's company, failing to win places in the last boat, deliberately leaped into the sea and were drowned.

Standing there upon the high poop of the rolling derelict, Tanar and Stellara watched the frantic efforts of the oarsmen in the overcrowded small boats. They saw one boat foul another and both founder. They watched the drowning men battling the survival. They heard their hoarse oaths and their screams above the roaring of the sea and the shriek of the wind as the storm returned as though fearing that some might escape its fury.

"We are alone," said Stellara. "They have all gone."

"Let them go," replied Tanar. "I would not exchange places with them."

"But there can be no hope for us," said the girl.

"There is no more for them," replied the Sarian, "and at least we are not crowded into a small boat filled with cutthroats."

"You are more afraid of the men than you are of the sea," she said.

"For you, yes," he replied.

"Why should you fear for me?" she demanded. "I'm I not also your enemy?"

He turned his eyes quickly upon her and they were filled with surprise. "That is so," he said; "but, somehow, I had forgotten it—you do not seem like an enemy, as the others do. You do not seem like one of them, even."

Clinging to the rail and supporting the girl upon the lurching deck, Tanar's lips were close to Stellara's ear as he sought to make himself heard above the storm.

A sea struck the staggering ship throwing Tanar forward so that his cheek touched the cheek of the girl and as she turned her head his lips brushed hers. Each realized that it was an accident, but the effect was none the less surprising. Tanar, for the first time, felt the girl's body against his and consciousness of contact must have been reflected in his eyes for Stellara shrank back and there was an expression of fear in hers.

Tanar saw the fear in the eyes of an enemy, but it gave him no pleasure. He tried to think only of the treatment that would have been accorded a woman of his tribe had one been at the mercy of the Korsars, but that, too, failed to satisfy him as it only could if he were to admit that he was of the same ignoble clay as the men of Korsar.

But whatever thoughts were troubling the minds of Stellara and Tanar were temporarily submerged by the grim tragedy of the succeeding few moments as another tremendous sea, the most gigantic that had yet assailed the broken ship, hurled its countless tons upon her shivering deck.

To Tanar it seemed, indeed, that this must mark the end since it was inconceivable that the unmanageable hulk could rise again from the smother of water surged completely over her almost to the very highest deck of the towering poop, where the two clung against the tearing wind and the frightful pitching of the derelict.

But, as the sea rolled on, the ship slowly, sluggishly struggled to the surface like an exhausted swimmer who, drowning, struggles weakly against the inevitability of fate and battles upward for one last gasp of air that will, at best, prolong the agony of death.

As the main deck slowly emerged from the receding waters, Tanar was horrified by the discovery that the forward hatch had been stove in. That the ship must have taken in considerable water, and that each succeeding wave that broke over it would add to the quantity, affected the Sarian less than knowledge that it was beneath this hatch that his fellow prisoners were confined.

Through the black menace of his almost hopeless situation had shone a single bright ray of hope that, should the ship weather the storm, there would be aboard her a score of his fellow Pellucidarians and that together they might find the means to rig a makeshift sail and work their way back to the mainland from which they had embarked; but with the gaping hatch and the almost certain conclusion to be drawn from it he realized that it would, indeed, be a miracle if there remained alive aboard the derelict any other than Stellara and himself.

The girl was looking down at the havoc wrought below and now she turned her face toward his.

"They must all be drowned," she said, "and they were your people. I am sorry."

"Perhaps they would have chosen it in preference to what might have awaited them in Korsar," he said.

"And they have been released only a little sooner than we shall be," she continued. "Do you notice how low the ship rides now and how sluggish she is? The hold must be half filled with water—another such sea as the last one will founder her."

For some time they stood in silence, each with his own thoughts. The hulk rolled in the trough and momentarily it seemed that she might not roll back in time to avert the disaster of the next menacing comber, yet each time she staggered drunkenly to oppose a high side to the hungry waters.

"I believe the storm has spent itself," said Tanar.

"The wind has died and there has been no sea like the greak one that stove in the forward hatch," said Stellara, hopefully.

The noonday sun broke from behind the black cloud that had shrouded it and the sea burst into a blaze of blue and silver beauty. The storm had passed. The seas diminished. The derelict rolled heavily upon the great swells, low in the water, but temporarily relieved of the menace of immediate disaster.

Tanar descended the companionway to the lower deck and approached the forward hatch. A single glance below revealed only what he could have anticipated—floating corpses rolling with the roll of the derelict. All below were dead. With a sigh he turned away and returned to the upper deck.

The girl did not even question him for she could read in his demeanor the story of what his eyes had beheld.

"You and I are the only living creatures that remain aboard," he said.

She waved a hand in a broad gesture that took in the sea about them. "Doubtless, we alone of the entire ship's company have survived," she said. "I see no other ship nor any of the small boats."

Tanar strained his eyes in all directions. "Nor I," said he; "but perhaps some of them have escaped."

She shook her head. "I doubt it."

"Yours has been a heavy loss," sympathized the Sarian. "Beside so many of your people, you have lost your father and your mother."

Stellara looked up quickly into his eyes. "They were not my people," she said.

"What?" exclaimed Tanar, "They were not your people? But your father, The Cid, was Chief of the Korsars."

"He was not my father," replied the girl.

"And the woman was not your mother?"

"May the gods forbid!" she exclaimed. "But The Cid! He treated you like a daughter."

"He thought I was his daughter, but I am not."

"I do not understand," said Tanar; "yet I am glad that you are not. I could not understand how you, who are so different from them, could be a Korsar."

"My mother was a native of the island of Amiocap and there The Cid, raiding for women, seized her. She told me about it many times before she died.

"Her mate was absent upon a great tandor hunt and she never saw him again. When I was born The Cid thought that I was his daughter, but my mother knew better for I bore upon my left shoulder a small, red birthmark identical with one upon the left shoulder of the mate from whom she had been stolen—my father.

"My mother never told The Cid the truth, for fear that he would kill me in accordance with the custom the Korsars follow of destroying the children of their captives if a Korsar is not the father."

"And the woman who was with you on board was not your mother?"

"No, she was The Cid's mate, but not my mother, who is dead."

Tanar felt a distinct sense of relief that Stellara was not a Korsar, but why this should be so he did not know, nor, perhaps, did he attempt to analyze his feelings.

"I am glad," he said again.

"But why?" she asked.

"Now we do not have to be enemies," he replied.

"Were we before?"

He hesitated and then he laughed. "I was not your enemy," he said, "but you reminded me that you were mine."

"It has been the habit of a lifetime to think of myself as a Korsar," exclaimed Stellara, "although I knew that I was not. I felt no enmity toward you."

"Whatever we may have been we must of necessity be friends now," he told her.

"That will depend upon you," she replied.

(To be continued)

Talkies are to be produced in Chile.

BONZO • • • • • • • by Studdy

Vice-President

W. C. LECKIE,

Recently appointed a vice-president of Standard Brands Limited in charge of Gillett Products Division.

IN DAYS GONE BY

Items Taken From Old Fyles of The Examiner

APRIL 8, 1921

Britain faces an unprecedented industrial crisis as the coal strike spreads....Hon. G. H. Ferguson warns the Ontario Legislature that the worst of unemployment is yet to come....The Dominion Government had a surplus of $94,000,000 last year. The Rangers' Band is given the use of Central Park for Chautauqua concerts in June....The city will join in feting the Y.M.C.A., winners of the Ontario Basketball Association championship.

APRIL 8, 1911

The Peterborough Public Library now has a membership of over a thousand....Mr. Joseph Picard will manage the H. Lebrun Company clothing store in future....William Metheral, well-known local athlete, died this morning after a long illness....Champion Jack Johnston is serving a 25-day sentence in a San Francisco jail for auto speeding....A Chinese army officer, found guilty of selling secrets to Japan, was beheaded in the presence of the army.

APRIL 8, 1901

A message was received at Washington which foreshadows early strife between Russia and Japan....Europe fears the Kaiser is becoming more and more mentally afflicted....Mr. R. Roy launched his steam yacht this morning and had a successful run down to the locks....In the century just begun, there will be 5,217 Sundays....In the volunteer cyclists' manoeuvers in London recently, it was proven that the military value of wheelmen is dependent on the weather.

What To-day Means To You

"ARIES"

If April 8th is your birthday, the best hours for you on this date are from 8:15 a.m. to 9:45 a.m., from 11 a.m. to noon, from 3 p.m. to 4:15 p.m., and from 8 p.m. to 10 p.m. The only danger period is from 5 p.m. to 7:10 p.m.

April 8th promises, according to astrological indications, to be stimulating and energizing. An opportunity will present itself, which it will require courage to embrace, but, if seized, will give ultimate success. In the evening, the signs are favorable for lovers—but not for those of faint heart.

Children born on this April 8th will be original, courageous and rather reserved. They will not be very susceptible to control, but they will be reliable—if put on their honor. In maturer years, they will venture much—never foolishly—and reap a reward commensurate with their efforts.

If you were born on April 8th, you are matter-of-fact and phlegmatic. You never puzzle over conditions. You accept them. Romance does not affect your life, nor touch it. You are capable of a sturdy affection, but never the victim of passion. Your temperament is easy-going. Once aroused, however, you let yourself go—as freely and as forcibly as the rest of them. You are not ordinarily emotional, but are very natural. Your naturalness is one of your attractions, and pleases rather than antagonizes.

You, always courteous, never attempt to ingratiate by insincerity or flattery. You call a spade a spade—and let it go at that. Slow to take offence, you are equally slow to forgive an effront or an injury. You are not ambitious, and the philosophy of "sufficient unto the day" seems to satisfy you. In your work, you display conscientiousness, application and perseverance. When the day's work is finished, you forget it. You live in the present, and give little thought of the future. Your horoscope denotes a lack of change and a monotony that would displease many, but will suit you. A contented life, although lacking in thrills; moderate, but not spectacular success is in store for you.

(Copyright, 1931, The Bell Syn., Inc.)

ANDERSON COMMITTED FOR TRIAL

TORONTO, Ont., April 8 (C.P.)—Lorne Anderson, arrested in Ottawa some weeks ago, was committed for trial on charges of shooting with intent to kill when he appeared before Magistrate Jones in Police Court today.

Anderson is alleged to have fired the shot which struck Detective Shields in the mouth when the officer was about to arrest the accused and two other youths who entered a Grace street house. The two other youths, who were arrested by Detective Shields, are now serving seven-year prison terms for their part in the robbery.

Voice of the People

Letters to be printed in the Voice of the People columns must be received at The Examiner Office on the day before it is desired to have them inserted.

TEMPERANCE EDUCATION

To The Editor of The Examiner,

Sir,—Permit me to say that I cannot find your usual sound logical reasoning when your editorials deal with the liquor question.

You admit that the Secretary of the Ontario Temperance Union is probably right in his statement that the Dominion liquor bill for the past year is about $200,000,000. You say that the remedy is not in prohibition and that the only cure is to educate the people as to the evil of the liquor traffic.

Has The Examiner observed that the educated class are more abstemious than their less fortunate neighbors? The writer cannot understand how education will make a temperate people in a generation. Certainly not under the L.C.A. where the Government provides every facility for the supplying of liquor for beverage purposes. If we are to have a temperate people the Dominion should have absolute control and prevent manufacture, importation and sale.

At present the brewer and distiller are guaranteed a ready sale by the Government acting as vendor and providing liquor stores for the sale of the product. Can anyone say that the brewer and distiller are an economic asset? The customs probe by the Hon. Stevens proved that they are an economic blight and that they should be denied the right to manufacture.

Yours sincerely,
J. F. Lillicrap.

MAPLE SYRUP

To the Editor of The Examiner.

Dear sir:

Wishing to thank you in advance for a very limited space in your valuable paper inasmuch as to convey to the apparently misled public certain facts known to be in keeping with the better interests and protection of the producers of the above mentioned.

I sincerely desire, if permitted, to call your attention to the fact that within the issue of The Examiner of March 26, there appeared through one of your correspondents an article pertaining to maple syrup and its production.

The issue has been the outcome of considerable discord among the producers who vigorously protest the appearance of such incorrect and misleading remarks as being conveyed to public observation. There has been no objection to the historical part of such industry but when your correspondent takes it upon himself to inform the public that it takes about four or five gallons of sap to make one gallon of syrup, or one pound of sugar, would it therefore not seem inevitable that the writer at the most was merely conveying to the public his very limited knowledge of the subject in question.

It may be that your correspondent possesses a certain weakness for adulterated syrup, about one-seventh normal. But his advocation may not be of sufficient weight to attract an especially large following. Should he prove to be an admirer of standard syrup and by chance get hoodwinked with a quality in keeping with his quotations, then the first thing he would look for would be the law.

In brief, anyone who knows anything about making maple syrup can sight the above as being only a bundle of bunk, but to the inexperienced they are confronted with the idea that a modern sugarbush is a perpetual goldmine and the consumer is charged fabulous prices for such luxury.

Personally speaking, backed up by seventeen years' experience with an average of fifty gallons per year, never have I been able to put up one gallon of standard syrup with less than thirty-two to thirty-five gallons of sap. Lastly, we feel that The Examiner, who has the right, should for the protection of the producer, strictly bar the furtherance of such misleading articles and particularly in view of its past and long enjoyed authenticity.

Thanking you again for the space, I am,

Yours sincerely,
SUBSCRIBER.

THE POLITICAL RACKETEER

To The Editor of The Examiner,

Sir,—A very large majority of people tell me that they are much indebted to me for my discussion of public affairs. A few are irritated by them. They do not understand the magazine world of public discussion but want to be let alone to enjoy their kill without being interfered with. "The Outlook" calls these people "political racketeers." A party wagon must have a dog under it or else who would do the barking to protect the wagon.

Mr. Ferguson's wonderful handling of Russia and the grain conference which the U.S. now proposes to follow was the only way to get us out of the mess into which Mr. Bennett had got us by his boycott.

However, Mr. Bennett could announce the engagement of his sister to the gentleman he very recently appointed to Washington to the disappointment and sneers of those who remember how Sir John A. Macdonald and other prime ministers had said that "feeding the family at the public trough" might be a very natural desire but it was a very contemptible one at any rate for a prime minister.

Mr. Herridge used to be a Liberal but, probably found that the Conservatives were more "Liberal" under certain conditions, at any rate. Now let everybody get his family's feet in the trough. The fashion has been set.

J. H. Burnham.

JUGOSLAVIA WAR MINISTER RESIGNS.

BELGRADE, Jugoslavia, April 7.—(A.P.)—General Hadzic, Jugoslavian War Minister, who suffered a stroke last week, handed his resignation to King Alexander to-day. General Dragomir Stojanovitch was appointed War Minister.

CROSSWORD PUZZLE No. 1948 (Copyright 1930 by the Bell Syd., Inc.)

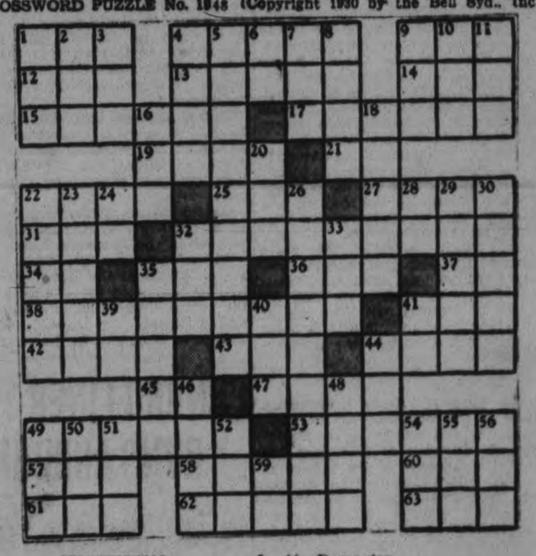

HORIZONTAL.

1—Measure of cloth.
4—Behaved.
9—Brim.
12—Grain.
13—Tailor's tool.
14—Collection.
15—To obtain again.
17—Tastes.
19—Lounge.
21—Within.
22—Ostentation.
25—Finish.
27—Thought.
31—Vessel for consecrated wine.
32—Small planets.
34—Symbol for tantalum.
35—"Encore."
36—Fish limb.
37—Pronoun.
38—Employed.
41—One.
42—Part of harness.
43—Color.
44—Assembly.
45—While.
47—Margin.
49—To grow dim.
53—Medicinal herb.
57—Sacred Cretan mountain.
58—Sphere of action.
60—To decay.
61—At this time.
62—Small.
63—Domestic animal.

VERTICAL.

1—To go wrong.
2—Caustic substance.
3—Support.
4—Brokerage.
5—Admitted.
6—Adverb.
7—Worm.
8—Prefix: half.
9—Tree product.
10—To put fluid on.
11—Dance step.
16—Serpent.
18—Electrical constituent.
20—Insect.
22—To repair.
23—American city.
24—Mother.
26—Respondent.
28—Fifty-one.
29—To bring out.
30—Item of value.
32—Island.
33—To free.
35—To disconnect.
39—Part of "to be."
40—Herb.
41—Sloth.
44—Lair.
46—To strike.
48—Color.
49—Racket.
50—Fuss.
51—Uncouth.
52—Before.
54—Wrath.
55—To intimidate.
56—Consumed.
59—Latin conjunction.

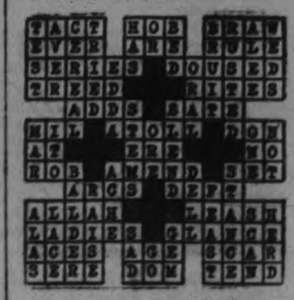

Answer to Yesterday's Puzzle

Nickel and Noranda Register Advances Today

TO-DAY'S QUOTATIONS

NEW YORK AND TORONTO STOCK EXCHANGE — Supplied by Bigger & Crawford

STANDARD MINING AND OILS — Supplied by Butler, Hevenor & Co.

QUOTATIONS COMPLETE TO 2.30

Toronto Stocks.

Bigger & Crawford

	High	Low	Close
Con. Bake	10¼	—	—
Br. Am. Oil	11⅝	11⅝	11⅝
Bldg. Prods	25	—	—
Bell Tel	146⅝	—	—
Burt, F. N.	41	—	—
B. C. Power	40	—	—
Can. Cem.	16⅝	—	—
C. P. R.	40	39½	39⅝
Can. Dredge	33½	—	—
Can. Oil	17	—	—
Durant	6½	—	—
Dist. Seagram	11¼	10⅞	11¼
Dom. tSores	23	—	—
Ford	26¼	26	26¼
Can. Gyproc	9⅛	9	9⅛
Cons. Gas	183	—	—
Walk. G. and W.	7½	7¼	7¼
Int. Nickel	17¼	16⅝	17
Int. Util. 'A'	43⅝	—	—
Int. Util. "B"	9¼	..	..
Imp. Oil	15	14⅞	14⅞
Imp. Tobacco	10⅜	..	..
Con. Smelt.	154	..	..
Cons. Press	24¾b	..	..
Kelvin	4¾	..	..
Laura S.	42	..	..
Loblaw	14¼	14	14
Mont. L.H. and P.	63¾	62½	62½
McC. Frontenac	17	..	..
Page ersey	90½	89	89⅛
Power Corp.	59b	..	..
Photo Eng.	28	..	..
Int. Pete	12¼	11⅞	12⅛
Service Stations	23	22	22½
Shawinigan	52	..	..
Sup. Petro	24	..	..
Twin City	11b	..	..
C. Vinegar	18b	..	..
Wineries	5⅜	..	..
Weston's Ltd.	40b	..	..
Brazilian	21½	21	20¾
Bk. Comm.	226b	..	..
Bk. N. S.	318	..	..
Royal Bk.	287	..	..

Toronto Mining.

Butler, Hevenor & Co.

	High	Low	Close
Abana	15B	....	....
Aconda	3	....	....
Amulet	37	35	35
Area	2¼	....	....
Arno	8	7½	7½
Barry Hollinger	16½	16	16¼
Bathurst	2¼	2¼	2½
Base Metals	115	....	....
Bidgood	7	6¾	6¾
Big Missouri	48	47	47
Brownlee	7	6¼	6¼
Castle	22B	....	....
Central Manitoba	17	....	....
Clericy	4¾	4¾	4¾
Columario	35	34	34½
Coast Copper	875B	....	....
Dome	1225	1200	1200
Eldorado	98	95	97
Falconbridge	160	....	160
Federal	5	....	....
Goldale	5	....	....
Goldhill	1	....	....
Goodfish	7½	....	....
Granada	225	210	215
Hollinger	840	830	830
Howey	29	29	29
Hudson Bay	550	540	550
Int. Nickel	1735	1700	1725
Jackson Manion	2½B	....	....
Kirkland Lake	89	86	87
Kootenay Florence	1½	....	....
Lake Shore	2840	2800	2825
Macassa	500	480	496
Mandy	14	13¾	14
Manitoba Basin	4½	4	4
Malartic	8¾	7½	8¾
McIntyre	2600	2575	2600
Mining Corp.	228	224	225
Moss Mines	63	62	63
Murphy	9	7¾	8¾
Newbec	5-6	..	..
Niplssing	160	135	135
Noranda	2650	2575	2625
Northern Canada	43	..	..
Old Colony	2¼-½	..	..
Osisko	16-25	..	..
Pend Oreille	135	131	135
Pioneer	7-11	..	..
Premier	72	70	72
Quemont	30	..	..
San Antonio	22	18	21
Sherritt Gordon	110	105	106
Sisco	52	50	51
Stadacona	3½	3	3¾
Sudbury Basin	75	72¼	75
Sylvanite	111	108	108
Teck Hughes	860	840	840
Towagamac	50b	..	..
Treadwell Yukon	215b	..	..
Ventures	72	68	68
Vipond	120	112	115
Wright Harg.	285	275	280
Waite Ackerman	161	161	161

NEW YORK STOCKS.

Bigger & Crawford

	High	Low	Close
Alleghany Corp.	18½	..	..
Allied Chem.	136¼	133	136¼
Amer. Can.	123⅞	119⅝	121⅝
Amer. For. Power	40¼	38¼	39¾
Amer. Radiator	17⅛	..	..
Am. Smelters A.	43⅛	43¼	43⅛
Am. Rolling Mills	31⅞	30⅛	31⅝
Am. Tel and Tel	180½	177⅝	180⅛
Anaconda Cop.	32⅜	31⅝	32⅛
Atchison	181¼	179½	179⅛
Balt. and Ohio	73	72⅛	72½
Beth. Steel	54⅜	52⅛	53⅛
Briggs	20¼	19⅝	20¼
Byers A M	48⅜	47	48⅜
Canada Dry	36	..	..
Can. Pac.	39⅞	..	..
Chrysler	21⅜	21⅜	21¾
Col. Gas	39¼	37⅝	38⅞
Col. Gram.	11¼	..	..
Com. Solvents	16⅛	..	..
Cons. Gas	100¼	98¼	100
Dupont	94⅜	93	94
Elec Bond & Share	48⅝	46⅞	48⅜
Drug Inc	74	....	....
Fox Films	29¼	24¼	25⅝
Freeport Texas	36⅝	35½	35½
Gen Asphalt	38	....	....
Gen Elec	46⅞	45⅞	46⅝
Gen Foods	54⅛	....	....
Gen Motors	43¼	42⅜	43
Gen Refractories	44⅞	....	....
Gillette	32¼	31¼	31⅝
Goodyear Tire	45¼	43½	45¼
Houston Oil	54¼	50¼	52⅜
Mudson Mtrs	19½	19⅛	19½
Hupmobile Mtrs	9½	....	....
Int Nickel	17¼	17	17⅛
Int. Tel. & Tel.	33⅜	32⅜	33¼
Johns-Manville	65	63½	64½
Kennecott	23⅜	23¼	23⅜
Mont. Ward	22⅜	22¼	22⅜
Nash Motors	35	33½	34¼
Nat. Cash Reg.	28½	..	..
N.Y. Central	107	106⅜	106⅜
North American	77½	74⅝	77⅛
Packard Motors	9⅛	9	9⅛
Para.-Publix	43¼	42½	42⅝
Penns.	58⅞	55½	55⅞
Pennick & Ford	39	..	..
Public Service N.J.	86	84¼	85½
Radio Corp.	22¼	20⅜	20⅝
Radio K. Orph.	21¼	20⅝	21
Royal Dutch	36½	..	..
Sears-Roebuck	54	..	..
Simmons Bed Co.	16¼	15⅝	15⅝
Sinclair Cons. Oil.	11⅞	..	..
South. Pacific	94½	94¼	94½
Standard Brands	18¼	18	18
Std. Oil of N. J.	43¼	42⅜	42⅞
Studebaker	24	23⅞	23⅞
Texas Gulf	48½	45½	46
Union Carbide	64¼	63	64¼
United Corp.	25⅜	24⅞	25
U. S. Rubber	17¼	17	17¼
U. S. Steel	138	135⅝	136½
Vanadium Corp.	57½	54⅜	54⅞
Warner Bros.	10⅝	10¼	10½
Westinghouse	84	82⅜	82⅝
Willys-Overland	6¼	..	..
Woolworth	61½	60	60½
Yellow Cab	12¼	11¾	12

Sales.—
10.30—300,000.
Noon—900,000.
2.10—1,600,000.

OIL STOCKS

Butler, Hevenor & Co.'s Wire

	High	Low	Last
Acme	24	23	24
Ajax Oil	160-80	..	..
Alberta Pacific	23B	..	..
Associated Oil	10¼-12	..	..
British American	1185	1180	1180
Baltic	6-7	..	..
Calmont	14	..	..
Com. Pet.	13½-14	..	..
Dalhousie	33-40	..	..
East Crest	44	39	44
Home A	99	95	95
Imperial	1505	1500	1500
Int. Pet.	1213	1185	1200
Southwest Pet.	12B	..	..
Oil Selections	7¾-8	..	..
Nordon	45	44	44
Royalite	1078	1050	1050

WHEAT.

(Biggar & Crawford.)

Winnipeg.	May	July	Oct.
Open	57⅞	59	60⅞
Low	57⅞	59¼	61¼
	58b	59¼b	61⅝
High	58¼	59¾	61½
Close	57⅞	59¼	61⅝

Liverpool.	
Open	—⅝ lower
12.30	¼-½ lower
1.30	⅛-¼ lower
Close	⅛-⅜ higher
Due	½-⅝ lower

ADVERTISE IN THE EXAMINER

BRAZILIAN BONDS STAGE RECOVERY

List Prices Given Substantial Boosts as Stocks Brought to Retire Short Contracts.

U. P. AT NEW LOW.

NEW YORK, N.Y., April 8.—(Cp)—The crowded bear following found elbow room at a premium in to-day's stock market and share prices were given a substantial boost as stock was bought to retire short contract.

On the whole, the midwell business statistics seemed to be less gloomy than the bearishly inclined had expected. A moderate recovery in Brazilian bonds was an encouraging development in that quarter. Trading in stocks was in light volume, however, and the upward trend was temporarily reversed for a time in the morning.

Such prominent issues as U.S. Steel, Bethlehem Steel, American Can, American Telephone, Electric Power and Light, Public Service of N.J., North American, and American Smelting, moved up about 2 points. The last named was influenced by ordering of the regular dividend. Such issues as Allied Chemical, Johns Manville, Eas man, Worthington and Case pushed up about 2 to 3 points, and Auburn again fluctuated erratically,getting up more than 20 points to a new peak price since 1929. Fox Film was heavy for a time in the morning, selling off more than 4 points before recoverings. Union Pacific dropped about 3 to a new low for the year as did Texas Gulf Sulphur.

FORD PROFITS DECREASE.

BOSTON, Mass., April 8.—The annual statement of Ford Motor Co., filed with the Massachusetts Commissioner of Corporations, indicated net profit for 1930 of $44,460,823, compared with $81,797,861 in the preceding year.

ACTION STARTED TO BLOCK SALE

Durant Motors Going to Have Trouble With Michigan Firm.

SEEKING INJUNCTION

TORONTO, April 8—Seeking to restrain the proposed sale of the assets of the Durant Motors of Canada Ltd. to a company to be known as Dominion Motors Ltd., Durant Motors Incorporated of Lansing, Mich., filed suit at Osgoode Hall yesterday against Durant Motors of Canada Ltd. and the York Acceptance Corporation, the first of Leaside, the second of Toronto.

Against the first defendant the plaintiff seeks a declaration that an agreement between them, dated November 17, 1921, is in force still, and asks for an injunction restraining the York Acceptance Corp. from ratifying or approving the proposed sale of the assets of the Durant Motors of Canada Ltd., to Dominion Motors Ltd.

The action seeks to prohibit the defendant company from "doing any act or thing inconsistent with the provisions of an agreement between plaintiff and the Durant Motors of Canada Ltd."

Against the Acceptance Corp. the plaintiffs ask for a declaration that a promissory note made by them to the corporation on October 30, 1930, for the sum of $1,250,000, and interest, has been fully paid. An order that the note be cancelled and delivered up, is asked together with an interim injunction.

SOFTER TONE BASE METALS

Reduced Trading Volume and Listless Price Action Marks Standard Session.

GOLD IRREGULAR.

TORONTO, Ont., April 8.—(CP)—Reduced trading volume and listless price action marked the foreign session on the mining market to-day. Softening base metal prices were reflected in uncertainty in the metal stocks, while golds developed irregularity.

Wright-Hargreaves encountered selling at the opening, price dropping to a low of $2.75 but rallying to around last night's close. Granada, control of which is reported to have passed to American interests, was up a few cents at $ .15 and Hollinger firmed 5. Teck-Hughes, whose regular quarterly dividend of 15 cents was declared payable May 1, eased 5 to $6.45. Macassa was active and a couple higher, while Kirkland Lake gold lost 2 to 87. United Kirkland Murphy and Tashota wer strong spots in the cheaper golds.

Noranda moved up another 35 to $26.25 and International Nickel was unchanged at $17. Homestead, off 10 to $1.05, and Nordon, down 3 to 45, showed the only changes in a quiet oil section.

Over 1,000 Dividend Omissions In 3 Months

NEW YORK, April 8. — The first quarter of 1931 did not measure up to the corresponding period of 1930 in major industries of this country, but it did show a marked improvement over the last quarter of 1930, and indication of further improvement in many lines encourage those who predict rapid recovery from the business depression.

Accompanying poor quarterly reports in many instances are dividend reductions or eliminations. So far this year hundreds of companies have discontinued dividends. The number for the past year is appalling. Millions of dollars invested in the country's industries are not earning a penny for the investors.

Can. Westinghouse Earns $5.32 Per Share

TORONTO, April 8. — A very satisfactory financial statement was presented at the annual general meeting of shareholders of the Canadin Westinghouse Company, Limited, at Hamilton yesterday. In common with most industrial companies earnings for the year ended December 31, 1930, fell somewhat short of the peak year of 1929, but compare quite favorably with preceding years. Net after all charges was equal to $5.32 per share, against $6.30 in 1929. One of the most striking features of the report is the excellent liquid position of the company at the end of the fiscal year, with net working capital showing a substantial improvement and the ratio of current assets to liabilities better than 7 to 1 and cash on hand up $1,900,000, and investment in bonds, etc., higher by over $1,000,000.

STRUCK BY ROCK, WORKMAN DIES.

SAINT JOHN, N.B., April 8 (C.P.).—Henry Richards, 50, of West Saint John, was almost instantly killed today when he was struck by a large rock in the sling of a crane while he was working at Sand Point. He died a few minutes after fellow-workmen reached him where he was lying unconscious in the mud at the bottom of the rock pile.

Winnipeg Review

Special Service to The Examiner through the courtesy of E. J. Bawlf Company, Grain and Stock Brokers, of Toronto

There was little or no feature to the wheat market yesterday outside of the fact that heaviness prevailed throughout the session with prices finally declining more than one cent, the nearby months being the weakest. Liverpool cables were a distinct dissappoin ment and did not follow the bulge of about two cents in this market on Monday, the overseas market finally closing 1-8 lower to ¼ higher. Buenos Aires was ¼ lower at mid-day. Export business overnight was practically nil but a few loads were worked this morning, the total during the past 24 hours being around 250,000 bushels about on a par with the daily receipts from first hands. The market sank into the daily bids for about half a cent, and working against these comprised the bulk of the business that was passing in the pit. Several attempts were made to lift the market out of the bids but these proved useless the market reaching lowest levels during the last half hour. In the cash market there was very little going on. There was some little demand for certain grades from shippers, but offerings were light and very little was changing hands, while spreads were all about unchanged. There was no change in the flour situation which continues quiet with a moderate domestic demand but nothing doing in export channels. Spring-like conditions exist over the spring wheat territory of North America and seeding has commenced in Western Canada. General opinion is that there is sufficient moisture to start growth, but good general rains will be urgently needed shortly as there is no sub moisture anywhere. On passage supplies showed a sharp decrease of about five million bushels, the figures now being 48,024,000 bushels as compared with 33,800,000 at this time last year. Winnipeg futures closed 1 1-8 lower in all months.

Coarse Grains.—These markets were extremely quiet and featureless. There was no selling pressure in evidence but prices dragged fractionally lower in sympathy with the weakness in the leading cereal. Flax dull and featureless, closing prices unchanged to ½ lower.

Liverpool Cables due ½ to 3-8 lower, based on Winnipeg.

Liverpool Official Against Wheat Quota

LONDON, April 8. (By Thos. T. Champion, C. P. Staff Correspondent).—John Westgate of Liverpool, who is an officer of the National Association of British and Irish Millers, is inclined to doubt the report that the Government is considering the imposition of regulations requiring British millers to take 15 percent of their requirements from wheat growers in the United Kingdom. No definite scheme has been submitted to the millers by any political party, he said.

It is perfectly cerain that no legislation is possible without the Millers' agreement, said Mr. Westgate in an interview with the Manchester Guardian. The quota system is far too dangerous to be accepable. And the English wheat supply at present is insufficient to constitute a 15 percent quota.

FARM BOARD PLAN

(Continued from Page 1)

in the experience of other countries that the unit system of marketing through one national channel is not a success, and that a free and open market, one carrying a wide public interest, is the only sound and safe means of disposing of staple crops.

Mr. Murray said the Board of Trade strongly recommended the following:

That the Government should, at the earliest possible date, divest itself entirely of the business of merchandising grain.

That the market should be relieved of unnecessary detailed Governmental supervision and bureaucratic control.

Durant Motors Show Operating Loss In 1930

Operations of Durant Motors of Canada, Limited, in the fiscal year ended December 31, 1930, resulted in a net loss of $150,344 against a profit of $401,378 in 1929. Payment of dividends of $113,970 left a profit and loss deficit for the year of $264,314 and reduced surplus from $1,155,423 to $891,110.

Current assets are reported at $3,694,384 against current liabilities of $1,209,484, leaving net working capital of $2,484,900.

FIRE IN BARBER SHOP.

At 12.50 this noon the Fire Department made a run to Campbell's Barber Shop at 436 George Street for a small fire in the front of the store. Flames were extinguished before any damage could be done, but all traces of the origin of the fire were swept away.

Mr. Campbell states that he was sitting in a chair reading when the 'phone rang. While answering it he heard a low, roaring sound, and on looking around noticed that the crepe paper at the front of the store was in flames. The fire spread to the curtain, but the quick action of the owner and the firemen prevented a further spread. The only damage sustained was the soiling of the goods on display in the window.

STOCK LOAN RATIO RISES DURING MONTH

Proportion of Borrowings to Market Value Increases .36 to 3.58 P.C.

IN PAST MONTH.

NEW YORK, April 8.—Ratio of borrowings by members of the New York Stock Exchange against stock collateral showed an increase during March, while the total market value of listed securities declined $3,718,371,986 during the month.

As of April 1, the ratio of borrowings amounted to 3.58 per cent of the aggregate market value of all shares listed on the Exchange as compared with 3.22 per cent the month before, an increase of .36 per cent. Ratio of borrowings on April 1, 1930, was 6.12 per cent of the total market value of listed stock.

VALUES TOWER.

During March, however, the market value of stocks listed on the Exchange declined from $57,054,766,481 to $53,336,394,495.

Average market value of all listed stocks on April 1 was equal to $41.08 against $43.96 a share on March 1, an average decrease of $3.88 a share.

LOANS SHOW GAINS.

Total borrowings by members of the Exchange against stock collateral rose from $1,939,756,058 on March 1 to $1,908,810,494 on April 1, an increase of $69,054,436 during the month.

The total number of listed issues on the Exchange remained unchanged at 1,300, but the aggregate number of shares showed a slight increase, amounting to 1,298,492,276 shares, against 1,297,879,293 shares on March 1.

TORONTO LIST 'S INACTIVE

Following New York Trend, Inter-listed Issues Are Chief Stocks Traded.

SERVICE STATIONS UP.

TORONTO, Ont., April 8.—(CP)—Traders were inactive in operations in Toronto Stock Exchange this morning and the market was left to follow the trend set by Nrew York. As a result inter-listed issues were the chief stocks traded, the remainder of the list being noticeably narrow and dull.

Nickel climbed above 17 again, Noranda picked up about ½ point, Brazilian firmed in spite of adverse reports which affected the government securities, Ford of Canada did better following publication of the annual report and the oils were firm, B.A. Oil showing a small gain at 12 and the others holding unchanged.

Service Stations, too, was up slightly. Publication of the annual report to-day showed earnings equal to $3.60 on the combined "A" and "B" stock, compared with $5 last year. Directors have decided to cut the dividend for the next quarter from 65 cents to 40 cents.

Distillers Coporation moved steadily higher throughout the morning session and at noon was up nearly 1 point from the opening.

ALL FOREIGNERS

(Continued from Page 9)

day's decree says, warships and merchantment may enter and leave the ports in order to evacuate foreign residents. In closing the island ports the order forbids inhabitants communicating with the outside world in any manner.

President Carmona addressed the first contingent of the expeditionary force, which sailed yesterday aboard the transport Pedro Gomez, in a speech aboard the ship exhorting the 600 troops to do their utmost to hold the honor of Portugal. The transport was escorted by the gunboat Zaire.

The transport Jubango is leaving here to-day with three seaplanes, troops, artillery and ammunition, and the Lima will leave Thursday. Both vessels will have a naval escort. The British have sent a fast powerful cruiser from Gibraltar to Funchal to safeguard lives and property of their nationals.

Japan will spent over $7,000,000 for new public works this year.

MINING BRIEFS.

TORONTO, April 8 (Special to The Examiner).—Softening base metal prices were reflected in evident nervousness among the metal stocks on the mining market. Golds although an irregular appearance, though a few of the lower priced issues were under accumulation.

According to New York advices one custom smelter was offering copper at 9¼ cents a pound, a half cent under the producers' market. London metals were unusually weak, standard copper dropping 5s to £42 11s 3d and electrolitic £1 to £44 10s. Tin hit a new low of £113 17s 6d, off £3 7s 6d from yesterday. Lead was down 3s 9d to £12 5s, zinc 2s 6d to £11 13s 9d and bar silver 1/16 to 12⅝d.

Selling developed in Wright Hargreaves, price dropping considerably below last night's close. Weakness was attributed to a dispatch from D. A. Mutch, well-known mining engineer, who states: "You can expect favorable developments on Wright Hargreaves from level to level as per our report during sinking, but in our opinion present price has greatly discounted actual value. The greatest addition to ore will be west of the fault which has just been reached on each level."

According to reports from Ottawa, Robert C. Gamble, president of Granada Rouyn Mining Company, has sold his control of the company to American capitalists for $1,000,000 and a stock interest. Mr. Gamble could not be reached for confirmation, but as the report follows persistent rumors along the same lines, it has received wide recognition on the street. Identity of the interests purchasing control is uncertain, several companies, including the Homestake gold mine interests, being mentioned in this regard.

Another news item from Ottawa states Arno directors have just received word of a new discovery on their Hurd property in Matachewan and are holding a special meeting to-day to complete financing and arrangements for development the claims on a larger scale. It is expected diamond drilling will be started early next week.

The new find is a 7-foot vein and according to directors trenching at 30-foot intervals reveals an average of from $7 to $14 over a length of 400 feet, with minimum width of six feet and maximum width off 15 feet. The vein has been stripped for 132 feet.

Directors of Teck Hughes gold have declared the regular quarterly dividend of 15 cents per share, payable May 1 to shareholders of record April 16.

An unofficial report was heard to-day to the effect Tassota gold had been financed in Montreal and that operations would be resumed shortly. It is said that 1,000,000 shares of the company's stock has been firmly underwritten to yield the company about $200,000.

E. S. McCarthy, well-known mining man, has been retained as field engineer for the Lake Wood Gold Syndicate. The company's property consists of 80 acres in the Lake of the Woods district on which considerable work has been done. Acquisition of additional properties is under consideration.

Light Losses Shown On Montreal List

MONTREAL, Que., April 8.—The Montreal stock market was quiet at noon to-day, a few fractional losses appearing in some issues. Consolidated Smelting and Mining stock maintained an early gain of one point at 151. Brazilian gained ¼ at 2 3-8, and Nickel old at 17, unchanged from yesterday's close after reaching 17 1-8. Gypsum was up ¼ at 9¼, and Quebec Power was up ¼ at 44¾. Power Corporation fell off ¾ at 69.

The bank stocks were a little weaker. Bank of Commerce sold off two points to 225, and Royal Bank lost two points at 285.

STATUS QUO WILL BE MAINTAINED

(Continued from page one)

Westminster was approved, but its final acceptance was left over until representatives of the Provincial Governments have an opportunity to consult their colleagues.

The official statement

The Interprovincial Conference which was convened yesterday to consider the terms of the proposed Statue of Westminster, adjourned today. It was agreed by the conference:

1. That the status quo should be maintained in so far as the question of repealing, altering or amending the British North America Acts was concerned, and that definite safeguards should be inserted in the proposed Canadian section of the statute of Westminster to ensure that no powers would be conferred on that statute in this respect.

2. That provision should be made that except as to the provisions of the British North America Acts the Colonial Laws Validity Act should no longer apply to Acts of the Parliament of Canada, nor to Acts of the Legislatures of the Provinces.

The Prime Minister stated that at some future date a constitutional conference would be convened at which representatives of the Dominion and of the Provinces might consider the conditions upon which the provisions of the British North America Acts may hereafter be amended or modified.

The final drafting of a new section to be inserted in the proposed Statute of Westminster was submitted at this morning's session, and its purport was generally approved, but its final acceptance was deferred for two weeks in order that representatives of Provincial Governments might have an opportunity to consult their colleagues with respect thereto.

The new section of the proposed Statute of Westminster was not made public, pending its submission to the various Provincial bodies. Presumably it will be given out after it has been approved, assuming that it is approved. Two weeks has been allowed for securing the approval of the provinces.

Satisfaction was expressed at the result of the conference, and this appeared to be general.

Adherence Approved.

The net result of the conference appears to be that the provinces have approved adherence by Canada to the Statute of Westminster, subject to submission to the Provincial Governments, and also providing that there is no interference with the Constitution of Canada. The Statute of Westminster, which has not yet been laid before the Parliament of Great Britain, provides for a very material widening of the autonomous jurisdiction of the various Dominions in the British Empire. It provides that laws passed by the Government of Great Britain shall not be applicable to the Dominions unless they so desire and state. It repeals the Colonial Laws Validity Act. It gives to the Dominion legal authority to pass extra-territorial legislation. It recognizes legally the fact that the Dominions are now grown up.

Assuming the Provincial Governments approve the decisions reached to-day, it will be the function of the Dominion Government to bring down the necessary legislation providing for Canada's adherence to the Statute of Westminster. That will probably be done at the present session of Parliament. A resolution passed by the Imperial Conference fixed August 1 as the date for approval of the Statute of Westminster by the Dominions.

VOLCANIC UPHEAVAL SEEN BY HUNDREDS

(Continued from Page 1)

cussion, while the sun was momentarily blotted out by the huge cloud of smoke, and the shower of rock which accompanied it. Fragments were pitched in graceful arches for a distance of several thousands of feet, in a northerly direction, and appeared to hover in space before crashing to the ground from whence they had lately been hurled with such mighty force.

The quarry occupies a site a mile or so north of Provincial Highway No. 7, in Belmont Township. The crusher, offices, storehouses, and bunkhouses are in a valley. One of the ridges running for a distance north and south, and which is at present being worked, occupies a position immediately to the rear of the crusher. This ridge was the scene of last year's blasting operations, and also the five big blasts which preceded it. It is being worked from the north to the south, and operations immediately prior to the blast had eaten it away to somewhere on a line with the crushing plant.

847 Feet of Tunnelling.

This hill was undermined by approximately 847 feet of tunnelling, the main drift being about 280 feet long, and running in an easterly direction turning north. At intervals of twenty-five feet, this main tunnel was crossed by eleven shorter drifts varying in length from twenty-five to one hundred feet. Five of these cross-cuts were run in an easterly direction. Each drift contained pockets at intervals of twenty-five feet, and the dynamite was placed into these pockets, which were tamped with quarry screenings to keep the force of the blast in the required limits. There was an average overhead displacement of 46 feet in the explosion.

That everything went off without a hitch is a tribute to the skill with which preparations were made. Had the explosion failed to spend its energy in a northerly direction as planned, the whole plant would have been wrecked. The buildings were dangerously near, but survived the eruption without a scratch.

After the thick black pall of smoke had cleared away sufficiently, officials and members of the general public made their way to the top of the hill—or at least what was left of it.

The explosion had changed the whole contour of that section of the landscape, and the surface of the ground for several hundred feet in all directions gaped open with great deep, wide fissures.

Immense pieces of rock, mingled with ton upon ton of smaller portions were belched out upon the plant yard, while a strong, heavy smell of explosives reeked in the nostrils of everyone.

Twenty-two men were employed in placing the explosive, and tamping it in place. Each pocket of dynamite being doubly wired by the plant electricians, to obviate the danger of unexploded pockets. The amount of explosive used for the occasion was twenty-five tons, which was "fired" by a current of 110 volts, supplied by the Hydro. The men at the switch situated underneath the crushing plant, were Clifford Scott and Lees Yeoman.

Used for Building.

The finely crushed rock, product of the quarry, is used largely in the building trades and for road surfacing. Most of the output is shipped to Toronto. For a number of miles east and west of the quarry, the roads to Havelock on the west, and Marmora on the east, are made up largely of this splendid road building material. They wind in and out, white ribbons of almost cement hardness, a sheer delight to the motorist. They stand up under hard usage, as evidenced by the splendid condition of the roads to the east of the village.

FOREIGN EXCHANGE.

NEW YORK, N.Y., April 8.—(CP)—Prime mercantile paper 2¼-2½ per cent.

Foreign exchange steady, demand rates (Great Britain in dollars, others in cents): Great Britain, 4.85 25-32; France 3.91 3-32; Italy, 5.23 3-16; Germany, 23.80; Canadian dollars at 1/32 of one per cent discount.

FINANCIAL CLIP SHEET

INTERNATIONAL NICKEL

The Investors' Review, of London, England, is not extremely enthusiastic over the immediate outlook of International Nickel. "Now the shares have fallen to $19, and we say deliberately that they cannot be worth half that price under any conditions likely to prevail during the next two or three years," it comments in regard to Nickel. It admits that drawing on the surplus to pay 60 cents a year might be justified "If there were good reasons to believe that the slump is merely temporary, but there is only too much reason to fear it may continue for a long time." It comments further: "Assuming that 35 cents a share are earned in the current year, the value of the shares on a five per cent. basis would be just $7." It would be interesting to have the Investors' Review to calculate the value on the same basis of a certain U. S. rubber Co. that has lost ten million dollars in the last three years and has a very fair opportunity of adding a few extra millions to its losses this year.—Toronto Telegram.

AMERICAN CAN STEADILY ABSORBED

Resistance displayed by American Can to selling pressure reflects the steady absorption that has taken place for the account of important interests. As pointed out here on several occasions, "Can" is attracting steady buying around current levels for the account of interests close to the company who are impressed with the outlook for the balance of the year. Earnings of the company during 1930 established a new high peak and, while thus far this year they are a trifle lower, informed interests estimate that the 1931 earnings will approximate those of a year ago.

Newton Steel was well bought on official disclosure that operations of the company are the highest in the industry. Current operations amount to 70 per cent. of capacity.

—New York American.

CYNICAL VIEW OF TORONTO SITUATION

A reader takes a cynical view of the Toronto situation and writes in to say that there is only one local stock that he would like to buy, and it is selling far too high. In explanation of his bearish attitude, he states: "Of the Toronto mining market I will say this. The move is entirely artificial with no short interest under it. Teck-Hughes has to extract something like 120 millions in gold to justify its present price, and each dollar represents a cubic foot of quartz in a ton and the ore runs around $1. As the property is only 1,200 feet long they would require a great width of vein even suppose the vein carries to 10,000 feet. Nobody can judge conditions 200 feet below the deepest." Regarding Noranda he comments that "It is a fixed rule in mining that drill cores are not dependable for gold values." The pessimistic view is always refreshing and beneficial through acting as a brake and encouraging the investor or trader to dig for information—in short, to follow the wise old rule to investigate before investing.

A continuation of the slight improvement already noted in a number of industries, partly of a seasonal nature, and a further stabilizing of prices characterized business during March. Construction contracts awarded during the month were higher than a year ago. Another satisfactory feature is the progress being made in mixed farming in Western Canada, as indicated by the dairying returns, comments the Bank of Commerce in its monthly letter.

—Toronto Telegram.

FINANCIAL SHEET CLIP Cullen

GENERAL ELECTRIC OFFERED ON BULGES

General Electric is encountering increased offerings on bulges due to estimates that earnings during the initial quarter may not cover dividend requirements. Current estimates place earnings during the first quarter of the year at slightly under the 40 cent dividend, as compared with net income of 50 cents a share in the corresponding period in 1930. In this respect, it is pointed out that earnings of the company this year were affected by the small volume of business carried over at the year-end. In addition, interests in close touch with the affairs of the company are not inclined to anticipate any important improvement in the earnings of the company during the immediate future. This is largely due to the fact that electric equipments companies are usually the last to feel the effects of a recession and naturally are the last to respond to a betterment in business.

—New York

Reservoir Lakes Below Normal Level; Power Shortage Feared—Holding Water

Unless this district gets a greatly increased amount of rain within the next two months, Peterborough factories may be short of power. The reservoir lakes to the north are four to five feet below normal for this time of year, and the power situation is admitted to have a gloomy outlook.

The dams north of the city, which are usually miniature Niagaras at this time of year, have but little more water going over than in mid-summer. Every effort is being made to hold the water back and build up a reserve.

Lake residents report that there was no Spring freshets from melting snow, because the ground was so dry that the water soaked in and did not run off into creeks and marshes. Chemong Lake is said to be four feet below normal, and a Lindsay despatch states that rocks are showing in the bottom of Scugog Lake. Authoritative reports from the north state that never have the lakes been so low in any Spring as they are now.

OLD BLACK CROW 5 TIMES CAWS DEATH SENTENCE WITH JUDGE

Sits by Open Window and Chatters as Cadi Pronounces Sentence.

CAWS VOCIFEROUSLY

(Special to The Examiner, Copyright 1931)

SYDNEY, N.S., April 8.—While sentence of death was being pronounced in the usual solemn form, on George A. Beckett, convicted murderer, at Sydney, N.S., a jet black crow fluttered among the topmost branches of a big tree, immediately opposite the courthouse.

There was no vocal disturbance from the crow until the judge, in the course of his sentencing address, came to "and you shall be taken on April 30, 1931, to the place of execution, and there hanged by the neck until you are dead, and may God have mercy on your soul!"

The judge uttered these closing words to a steady accompaniment of deep throated "caws," emanating from the topmost branches of the big tree. Several of the windows were slightly open, and court attaches hurried to close the gaps. The judge started, then resumed his monotone, after a slight pause. The croaking of the crow almost drowned the voice of the judge, so virile was the cawing, and so continued, one caw coming on the heels of its predecessor.

A shudder ran down the figure of the young man, who hitherto all through the trial had affected a spirit of bravado.

Within the courthouse at Sydney, the death sentence has been given on five occasions, and on each the old black crow has croaked his dismal message from the same tree, while the judge uttered the words that ordered death for a murderer. While Beckett was being sentenced, the crow was more noisy than on each of the previous instances.

A Brutal Murder

Beckett was convicted of a brutal slaying, the victim being Nicholas Marthos, a taxi driver, of Glace Bay, N.S., where the murder was committed. The taxi man was attacked from the rear with a metal bar, after being hired by Beckett for a drive. Robbery was the motive, although Beckett would find only about $34, it is believed, on the clothes of Marthos. Suspicion focussed on Beckett, who had a bad character, after he disappeared. He was located in Newfoundland, and extradited to Sydney.

COUNCILS MAKE ANNUAL GRANTS TO SEYMOUR FAIR

(Continued from Page 1)

grant be reduced from $325 to $300.

Mr. Carr's motion was adopted.

Mr. McKeel asked for an opinion by the town solicitor as to the legality of this grant.

Reeve Stone remarked that the Federal and Provincial Governments as well as municipal councils made grants in aid of agricultural and industrial exhibitions.

Mr. Horkin's parting shot to Councillor McKeel was: "Young man, I sat in this council with your father, and I know you are taking a step in the wrong direction in your attitude."

Insurance Renewed.

The council renewed its liability insurance policy with the Globe Indemnity Company. It provides for claims up to $5,000 by individuals, and up to $10,000 by more than one person; and property damage claims up to $1,000. The premium is $176.33 a year.

Local indemnity claims paid by the company last year totalled $542. Of that total $425 was paid to Mrs. Bromley and $36 to Mrs. Twigg.

Garbage Collection.

A committee composed of Reeve Stone and Councillors Battisby and Carr was appointed to consult with D. J. Lynch, the town solicitor, in regard to the preparation of a by-law for the collection, removal and disposal of garbage. The idea was proposed by Mr. Carr for the public sanitation, and his motion was seconded by Councillor Battisby. The details as to the number of collections a week and other phases of the general plans will be arranged by the committee. Their report will be presented at the next meeting of the council, and at the same time it is expected that tenders will have been received for the garbage collection contract.

The committee was authorized to call for tenders, and if Mr. Carr's proposal is adopted the council will be in a position to set the collection system in motion next month. He emphasized in introducing the subject that he would not give it his final assent if the cost seemed excessive. However, he believed that this feature of it would not be discouraging, and the town would be greatly improved by a systematic disposal of garbage. Mr. Carr said that the present practice of dumping it in the river had created an "eyesore" along the bank. The collector might be expected to have charge of the municipal dump for which the council is now paying $150 a year.

C.N.R. Schedule Protest.

The Council's objection to the proposed change in the local C.N.R. passenger train schedule will be submitted to the Dominion Board of Railway Commissioners. This decision was expressed in a motion by Mr. MacColl, seconded by Reeve Stone, and followed Mr. Carr's report that negotiations with G. A. Stokes of the C.N.R. divisional staff at Belleville had been unproductive.

Mr. Carr, Walter Fowlds of Hastings and a Stirling representative had interviewed Mr. Stokes, presenting a joint protest against the changes which are to take effect on April 26.

"Belleville office can't do much for us" said Mr. Carr, intimating that the local grievance would have to be carried to higher authorities.

Theatre Plans Fail.

Two similar schemes for a talking picture theatre in Campbellford have recently dissolved according to reports to the Council last night. They had been suggested separately by H. S. Perry, of Belleville, and Paul Bruyea of Oaswa.

Councillor H. N. Carr reporting on his interview with H. S. Perry of Belleville in regard to a proposed theatre stated that Mr. Perry had estimated the cost of the building at $13,000 to be erected by the municipality and rented at $150 a month.

Mr. Perry could give no assurance of the continuous operation of the theatre even if he did assume the occupation at the outset. Mr. Carr said he had told Mr. Perry that the town could not make an investment of that kind, and because of the financial uncertainties of the proposal it would not appeal to the council.

Mr. Bruyea was present last night, and briefly announced that he could not carry out his original plan of building a theatre here. He said he would have to receive assistance which was practically the same extent of muncipal obligation suggested by Mr. Perry.

The Council did not discuss these tenuous projects beyond Mr. Battisby's motion, seconded by Mr. MacColl, that if theatre negotiations are resumed they be referred to the Industrial committee.

A Chautauqua Echo.

Mr. Kingston's request on behalf of the Chautauqua committee for a refund of $25 of the cost of securing a license for the Regent theatre was left with the Finance committee. He stated that the license had to be taken out for six months in order that the Chautauqua concerts might be held. This was the shortest time for which the local permit was issued, but the theatre was used only four days. The license cost $30.

The Chautauqua had spent $200 in town, and had actually a deficit on the local engagement. The committee had paid the guarantee which had been set at 80 p.c. of the cost. The programmes had provided Campbellford people with excellent entertainment.

Resolutions Merely Read.

Three resolutions from the Municipal Council of East Windsor were tabled. They proposed appeals to the government for public sale of beer by the glass; regulation of gasoline service stations, and the eight hour day on Provincial highway construction with a minimum wage of 50 cents an hour.

Councillor McKeel was appointed Campbellford's representative on the directorate of the Trent Waterway Development Association.

A petition was received for a water main on Naseby street, a distance east of Market Street. It was signed by Alex Nicholls, Geo. Barnum, R. K. Scott, Robt. Black, Henry Redden and others, and was referred to the clerk for verification.

The local branch of the Canadian Legion gratefully acknowledged the council's grant of $100 for relief among ex-service men.

Front Street Sewer.

A request from Irvine Hutcheon for sewer connection on Front street south referred to the Road and Bridge committee and Councillor MacColl as chairman of the Finance committee. Mr. Hutcheon's petition was supported by one property owner but two others were not in favor of it. A tender of $225 was received last fall for the work that would meet Mr. Hutcheon's needs, but nothing was done.

"I don't want to pay more than 60 per cent" he said.

Deputy-reeve Stone urged that some substantial effort be made to provide a sewer connection to the Hutcheon property.

Andrew Oliver asked for 180 feet of sidewalk on the west side of Maple street. This request was referred to the Roads and Bridges committee.

The Finance committee was given power to act on Charles McKelvie's request that the council pay for forty rods of fence wire which was burned by a fire spreading from the town dump.

Dance Hall Hours.

Councillor Long gave notice of a motion to amend a local by-law requiring dance halls to close at 11 p.m.

"That's about the time they get started," Mr. McKeel remarked.

"There's nothing to prevent them starting at 7 o'clock," Mr. Long replied.

Police Agreement.

A new contract will be prepared dealing with Chief Constable Bromley's parquisites. Its main feature will require all court fees and costs to be turned into the town treasury.

Reeve Stone informed the council of a recent meeting of the Police committee at which various matters were discussed with Chief Bromley. To a suggestion of a cut in salary the Chief replied that he would have to hand in his resignation if the Council took that course. His present salary is $125 a month.

The discussion also touched on the reduction of the police force to one man, but that idea did not appeal to the committee because of the modern traffic conditions, especially the possibility of a one-man police force possibly being an invitation to thugs to put Campbellford on the spot.

It was also stated that Chief Bromley receives $25 a month from Seymour township for bi-weekly visits to Trent Bridge, although the Police committee had never consented to him accepting this "side line." The sentiment of the council seemed to be that the Chief should give all his time to the community that had engaged him, and was paying him for that time; also that his salary should not be augmented by any fees or costs collected through the police court.

Last year the town treasury received a total of $1,608 in police court fines and costs, the fines amounting to $1,468.

The only by-law last night fixed the percentage of cost of laying sewers and water mains, 60 p.c. to be paid by the property owner and 40 p.c. by the municipality.

Mayor Bygott presided with all the members present and a large gallery of citizens.

NORHAM.

Miss Eva Platt, of Toronto, arrived on Good Friday to visit her parents over the holiday.

Mr. Percy Windover was a visitor in Colborne on Tuesday.

Miss Louise Brooks, of Godalphin, spent a few days this week with her brother, Mr. George Brooks.

Mrs. Oscar Laver and Dorothy and Elmir, have returned after spending a few days in Belleville.

Mr. and Mrs. Alex McDonald, of Campbellford, visited her parents, Mr. and Mrs. Ernest Anderson, on Friday.

Mr. and Mrs. Avery McNult, of Warkworth, spent Friday with Mr. and Mrs. Raymond McNutt.

Mr. and Mrs. Percy Windover and children, and Mrs. Windover Sr., visited Mrs. Grieves, of Hastings, on Easter Sunday.

Messrs Will and Allan Platt motored from Toronto on Sunday morning to visit their parents.

Miss Alta Dulmage, of Dartford, is the guest of Margaret West, over the week-end.

Mr. and Mrs. Will Gurner, of Toronto, visited her father and sister over the holiday.

Mr. and Mrs. David Evans and Miss Edna, were visitors to Peterborough on Saturday.

"Why Suffer INDIGESTION," Asked her physician

"Gas and 'sour' stomach can now be corrected without the use of burning, irritating soda, or vicious, habit-forming cathartics."

Calcium Carbonate, (2½ times as effective as soda) in tablet form, is the ideal anti-acid: sure, swift and positive in its relief, yet safe in its use. It is the only remedy which does not upset the acid equilibrium of the body and is incapable of over-dosage.

Stuart's Dyspepsia Tablets are Calcium Carbonate in its best and most convenient form, blended with other valuable substances. That's why we urge their use as the only kind for children, and best for men and women.

At All Drug Stores

The Quickest Relief for Gastric Disorder

STUART'S DYSPEPSIA TABLETS

Sir Henry Settles Differences

CONFFERENCE ENDS LONG DISPUTE

Governor Wilbur M. Brucker (LEFT), of Michigan, and Sir Henry Thornton, head of the CN.R., at a conference at Detroit, after they had cleared the way for the completion next fall of the Wider Woodward highway between Detroit and Pontiac.

PROSPERITY COMES ONLY BY SPENDING

More Than One Economist Have Given Same Advice to End Depression.

"Spend and bring back prosperity" is the advice given by more than one important economist as a cure for the present economic situation. In spite of the fact that this advice runs counter to the time honoured proverbs about saving for a rainy day, a study of past economic history proves it to be sound. Even in a period of depression a majority of the people have money to spend. But most of them lack courage to spend it. A time comes when needs become urgent, when confidence returns — people start buing, orders filter back to the manufacturer who is able to employ more men. Slowly at first, but with gradually increasing speed, the economic machine gets under full load and most of the evils of unemployment vanish. This is invariably the story of economic recovery. Without a doubt it can be hastened. Agressive manufacturers by the application of strong stimulants can, in their own particular field, accelerate the buying movement with beneficial results all round.

A Canadian manufacturer of linoleums and floor coverings is taking a definite lead in this respect by introducing a contest idea calculated to bring hundreds of prospective buyers into the merchant's store and thereby help him to sell more goods.

This company is spending a goodly sum of money in advertising throughout Canada what they call the "Dominion Inlaid Pattern Selection Contest" in which the public and merchants stand a chance of winning large cash prizes. The contest is designed primarily to stimulate the buying of floor coverings and apart from the self interest of the manufacturer which is natural it is undoubtedly a sincere push to move the sluggish economic machine a little faster which other Canadian manufacturers would do well to simulate.

OBITUARY

MRS. MARIA OVEREND

Mrs. Maria Gilmore Overend, widow of Thomas J. Overend, died on Saturday at the home of her daughter, Mrs. Alex C. Kay, 433 Downie street, was buried Monday morning from St. Peter's Cathedral in St. Peter's cemetery. Mrs. Overend was born in Orillia 81 years ago and previous to coming to Peterborough had resided in Beaverton and Toronto.

Besides her daughter, two sons survive, John I. and Joseph O., both of Toronto and two grandsons, attending St. Augustines seminary.

More than $6,000,000 will be spent by Italy for government employees housing.

Ottawa City Hall Destroyed

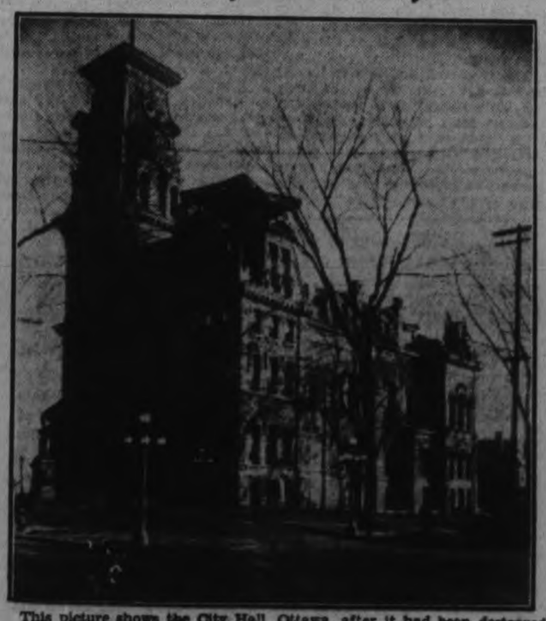

This picture shows the City Hall, Ottawa, after it had been destroyed by fire. The fine old structure was built fifty-seven years ago, and it is figured that the damage was approximately $100,000.

CAMPBELL RAPS RURAL SCHOOLS

Claims Encouraging of Individualism Cause of Farmers' Failure to Organize.

AT TEACHERS' CONVENTION.

TORONTO, Ont., April 8.—Failure of Ontario farmers to organize effectively was a result of individualism encouraged in small rural schools, A. Campbell, of Milton, suggested in his presidential address to about 1,300 delegates to the Trustees and Ratepayers' section of the Ontario Educational Association in convention here to-day.

Individualism is taught, practised and so instilled in the life of the boys and girls in country schools that it is hard for them to see things from a collective point of view, Mr. Campbell said.

Mr. Campbell further declared that disagreement among the religious denominations over the form and extent of devotional exercises in the schools was a disgrace to the Protestant faith.

It is time our religious denominations come to some common basis of understanding with regard to school devotions, the President added.

I STRONGLY RECOMMEND THEM FOR BACKACHES

Says Ontario Lady Of Dodd's Kidney Pills.

Mrs. John W. Norman Suffered With Pains in Her Back.

Simcoe, Ont., April 8.—(Special).—That relief can be obtained from all kinds of Kidney disorders by using Dodd's Kidney Pills is again evidenced by the following testimonial received from Mrs. John W. Norman, a well-known resident of this place. She writes:

"I used to suffer with my back a great deal. I have used Dodd's Kidney Pills and they helped me. The pains in my back have gone. I cannot speak too highly of them and strongly recommend them for Backache."

Dodd's Kidney Pills strike right at the seat of the trouble, the kidneys. They are no cure-all, just purely and simply a kidney remedy. They relieve the work of the heart by putting the kidneys in shape to strain all the impurities out of the blood. Pure blood carried to all parts of the body means new health all over the body.

In 1929 tourists spent in Peterborough and vicinity three-quarters of a million dollars. This new money helped everyone, especially the merchants. For many years the Peterborough Chamber of Commerce has sought diligently to increase the volume of tourist travel into the district.

CHART INDICATES WINTERS MISNAMED

St. John Observatory Shows Snowfall Same as That of Years Ago.

SAINT JOHN, N.B., April 8—Old-timers who thrill audiences of small boys with their descriptions of "terrific" snowfalls in Saint John half a century ago, are quite snow-blind when it comes to actual facts. The Saint John Observatory Chart supplies these facts, and thereby hangs a different tale.

Official records issued by the Government Meteorological Observatory, Douglas Avenue, compiled from statistics of the last fifty years, proves that snowfall is dropping in waves each year, and that winter is just about the same as it used to be. The largest number of inches of snow is listed 1881-1882 when 147 inches were gauged, but 1922-1923 saw only one less inch. This year seems to be in a valley of the mountain-range trend.

Despite the fact we know March 21 as the first day of spring, the observatory notes that last year experienced 2.50 inches of snow in April; in the same month of 1930, 2.35 inches; in fact, away back in April, 1882, all of 24 inches.

British Guiana Now Nearing Its Centenary

July Will Probably See Celebration of Union of Three Colonies.

PORT-OF-SPAIN, Trinidad, B.W.I., April 8.—(By the Canadian Press)—Elaborate tentative proposals, formulated by the Colonial Tourist Attraction Committee, are now being considered by the British Guiana Government in connection with the celebration of the Centenary of the Union of the three former colonies of Essequibo, Demerara and Berbice which to-day comprise the single Colony of British Guiana, according to the Trinidad Guardian correspondent at Georgetown, the Capital of British Guiana. The suggested celebration, if carried out, will extend over the period from Sunday, July 19, to Saturday, July 25.

The Guardian's Georgetown correspondent says:

"The Government propose to seize the impending unique occasion for the purpose of advertising as widely as funds permit the attractions of British Guiana in the outside world. Already, following the assumption of the reins of Government by the present Administration, there has been a forward movement in this direction. This awakening in a practical manner to the advantages of advertising propaganada it is now hoped to emphasize considerably.

"The final arrangements in connection with the Centenary Celebration are now before the Governor for his approval and have not yet been made public. It is known, however, that these include a two-day race meeting to be sponsored by the D'Urban Race Club at which prizes offered will be sufficiently attractive to encourge sportsmen throughout the neighboring colonies to extend to the meeting their patronage.

Of $3,000,000,000 world expenditures for roads this year two-thirds will be spent in the United States.

A new airplane for carrying freight in Europe has a wing span of 95 feet, and its capacity is three tons.

Sudden attacks that leave you helpless ugh! My back Lumbago! Draw out the crippling pain with fleecy Thermogene soothe the jangled nerves warm them, comfort them

Thermogene induces a glowing warmth which arouses the blood and keeps it circulating, breaking up the congestion which is the cause of pain. Thermogene soothes and relieves—giving you comfort from the moment you apply it. You can wear Thermogene in most cases unnoticed while you carry on your daily routine, and you can discard it layer by layer, safely and comfortably. Thermogene brings blessed relief to Neuralgia, Rheumatism, Neuritis, Lumbago, Chest Colds, Influenza, Sore Throat, Bronchitis, and all chill-caused pain. Doctors and nurses endorse Thermogene.

Sales Representatives for North America:
Harold F. Ritchie & Co. Limited
10-16 McCaul Street Toronto

The word "Thermogene" is the registered trade mark of The Thermogene Co. Ltd., Haywards Heath, Sussex, England

3B

THERMOGENE
Put it where the Pain is

An oil electric engine-car on the Canadian National Railways made a non-stop run from Montreal to Vancouver, 2937 miles, in 67 hours, averaging 43½ miles an hour—a world's record in railroading.

The RECORD SPEAKS for ITSELF

Turrets, too, hold the non-stop record of pleasing cigarette smokers. Month after month, year after year, the demand for Turrets increases because they suit the big majority of smokers.

After all, nothing can replace good, honest tobacco; grown and ripened right out in the field under nature's own sunlight—nothing artificial about that—and the high quality is "inbred."

20 for 25¢

Mild and Fragrant

Turret CIGARETTES

SAVE THE VALUABLE POKER HANDS

DEER HUNTING WITH HOUNDS IS SUBJECT OF HEATED DEBATE

Ontario is One of the Few Places Where Dogs Can Be Used.

"STILL" HUNTERS ARGUE.

(Special to the Examiner.)

TORONTO, Ont., April 8th.—Slowly the hunters who use hounds to run deer are losing ground. It may not be this year that Ontario's game laws will forbid hounds. But it will not be long now.

Ontario is one of the few areas in North America where hounds are still legal in the deer hunt. The reasons why hounds have been banned almost everywhere on the American continent are making themselves felt here. And it is hard to believe that those reasons will not also prevail in this province.

Every fall, some 25,000 men go deer hunting in Ontario's woods. That is a lot of rifles. It is more than half the number of rifles there were in the infantry of the Canadian corps at one time in the war. It is two infantry divisions of any army's force.

With this army of hunters goes forth another army of hounds. The deer of Ontario have a pretty thin time in November.

By no means all of the hunters employ hounds to hunt their deer for them. Perhaps more than half of Ontario's deer hunters are what are called "still hunters"—which simply means deer stalkers. They go out each day from their camps and walk about the woods, searching the hardwood ridges and the margins of tag alder swamps where deer are likely to be found. They stalk the individual deer. They locate one, see it, trail it, if necessary with considerable skill and cunning, and finally get their shot at it.

Not Hunting, but Shooting.

Deer hunting with hounds is not really hunting. It is shooting.

The guide who puts the hounds out might be called a hunter. The hounds themselves are deer hunters. But men of the hunting party using hounds who stand or sit on the "runways" down which the deer will run when found by the hounds are not hunters in actual fact.

They hear the baying of the hounds when the deer is jumped. They see the deer coming down the gully lickety-split. They take their shot as the deer bounds past. As a rule, it takes more skill to shoot a bounding deer ahead of hounds than to hit a deer you rouse whilst walking quietly through the woods. But it is shooting, rather than hunting.

However, it is a sport very dear to thousands of Canadians who know no other method of hunting the deer. Some of the clubs which employ hounds have been going into the Ontario north country for thirty years. They are associations of estimable men who take great pride and joy in their hunting, in their cabins and in their hounds. They breed their hounds with all the care of any live stock breeders, to bring out the qualities of the ideal deer hound.

Passionate Devotees.

Among these thousands of hunters are many elderly men who have never done any still hunting, and who know too little about the wild country in which they hunt to trust themselves to go walking about several square miles of wilderness without paths or guide-mark. Yet they are perfectly familiar with the layout of "runs." They can find their way from area to area, and know their favorite locations. There they stand while the hounds, in care of the guides, are taken by a roundabout route to be set out to scent the deer, and pursue them so that they will run past these riflemen posted along the ridges and gullies.

The quiet of the November woods, the bracing air the tense waiting, sometimes for an hour or two at a time, straining ear and eye for the first sign of the unexpected thrilling and then the faint baying and belling of the hounds, the sound coming nearer and nearer, each hunter praying the deer will choose his particular runway to pass. And then the swelling music of the hounds, the sleek figure of a buck bounding out of the thickets, the taking aim, and the firing—to win or to lose! As a sport, it has thousands of passionate devotees.

Opponents Say It's Cruel.

The opponents of hounds in deer hunting are those who claim that running hounds after deer is cruel, that it disturbs the deer, drives them from their natural areas; that hounds kill any number of deer; that the shooting at bounding deer ahead of dogs results in a very great number of deer being wounded by imperfect shooting, resulting in cruel waste; that in the excitement of the oncoming hounds, an unfair proportion of does and fawns are shot by excited shooters; that, altogether, the method is wasteful, cruel and disturbing.

Naturally, still hunters resent the presence of hound hunters in their vicinity, because they find the deer nervous and frightened and hard to stalk. The still hunter also says the meat of a deer run by hounds is unfit to eat because of the heated condition of the deer when shot. The normal deer does very little running, as a matter of fact. It is a quiet, furtive creature by nature.

Casualties Feared.

To all this, the hound enthusiast replies that if Ontario wants a host of hunting casualties each year, after the manner of the United States, all they have to do is to turn 25,000 still hunters loose in the forests, to creep and crawl stealthily about ready to shoot at everything that moves in the bush.

One thing to be said in favor of deer hunting with hounds is that the game is thoroughly advertised by the hounds, and there are few accidents except to hounds!

But it is a very interesting controversy and it is taking a great deal longer to solve it in Ontario than in any part of the United States.

JOHN'S TEA AND COFFEE 'PHONE 929
9d-w.s.-716

Prehistoric Animal Is Found In Mexico

MEXICO CITY, Apr. 8.—(AP)—Discovery of the petrified remains of an enormous prehistoric animal similar to the elephant, with tusks six feet long and a foot and a half in diameter at the base is reported in press dispatches from the state of Nayarit.

The dispatches say the tusks and parts of the skeleton are well preserved and were taken to the city of Tepic. The discovery was made in a dried lake bed in the high Sierra La Parida, seldom visited because of its inaccessibility.

CENSUS OFFICERS BEING MOBILIZED

Three-day Conference Held In District of Montreal to Discuss Plans.

MONTREAL April 8 (By the Canadian Press)—Census army officers are being mobilized. In general conclave here recently, under the direction of A. J. Pelletier, assistant-chief of demography at the Dominion Bureau of Statistics, Ottawa, and organizer of the census commissioners of the province of Quebec, leading citizens from districts surrounding the city were gathered together to discuss problems, lay plans, and prepare for the onslaught of information seeking which is the prerogative and duty of the censustaker.

These gentlemen are the census commissioners, commanders of an army of enumerators (door-to-door questioners) numbering from 50 to 150 in each district according to the size and population of the area covered. Much of interest and value was to be learned from those three full-day conferences. Although they were strictly "in camera" an outline of the work done was given The Canadian Press.

The census-taker is not only occupied with accurate recording of past events, but gathers a wealth of detail on present happenings and often can thus predict the future. When it is realized that each Canadian has a miniature biography embracing descent, birth, death, marriage, religion, finances and working conditions recorded on a series of graph forms, that each and every detail must be correct, that duplication must be avoided, and that a maximum speed is to be attained, the work which goes into the undertaking will be visualized.

Forms, schedules, records of all kinds were piled high on the little hotel table. Earnest-eyed and intent gentlemen pored over them for hours under the guidance of Mr. Pelletier. And in addition an instruction book covering 100 pages of matter, explaining in detail the workings of each cog in the machine was intellectually digested and absorbed.

The province of Quebec is the first to be organized for this, the seventh Canadian census since Confederation. An added difficulty, inherent to Quebec, is the fact that all enumerators must be bilingual and that instructions at the conference had to be given alternately in English and in French. Bilingual formulas are used throughout Canada but their usefulness is particularly apparent in this province.

When on June 1st next the enumerators go forth on their information quest they will follow traditional footsteps. Each will know that some three hundred years ago Canada mobilized a smaller group for a similar mission, for although the expansion of census-taking methods has been particularly apid and evident in recent years, our country was the first to take a complete nominal census in the modern acceptation of the term, all of which precedes about 135 years the spread of similar endeavors in Europe. Particularly emphasized by the Dominion Bureau representative in a short lecture which preceded the formal meeting was the traditional aspect of the census. He sketched the very beginnings in Babylonia—3000 years before Christ—down through China, Egypt, and other ancient countries, through King David's famous enumeration, the Bible being the authority for the statement that it is supposed to have roused the ire of the Almighty, a sometimes flickering tradition as witnessed by a lapse of 600 years from William the Conqueror's Doomsday Book to the first Canadian census of 1666, and culminating in the enumerative achievement which it is confidently hoped will mark the year 1931.

Greatness Of Botha Recognized At Cape

Fine Tribute Paid to South African Patriotni Bronze Memorial.

CAPE TOWN, South Africa, Apr. 9—(By the Canadian Press)—In connection with the recent unveiling of the Cape Memorial to General Louis Botha (1862-1920), farmer, warrior, statesman, first Prime Minister of the Union of South Africa, and one of the most impressive figures in the history of his country The Cape Argus in an editorial headed "The Great Peacemaker," pays tribute to Botha's memory. The Cape Argus says in part:

"A glow of satisfaction will be felt at the unveiling in this city of the Cape Province statue in honor of General Botha. Durban set the example a few years ago. It is not through any lukewarmness of feeling that Cape Town has lagged behind for the name of Botha is to-day even more revered by the majority of the people of this city and province than it was a the time of his untimely death 12 years ago. If the voice of detraction is still heard, that is hardly surprising. Nor the least of the evils of the bitter racial controversies which for so many years poisoned the public life of this country was that they engendered an unreasoning bigotry which is slow to disappear. The outside world has never doubted for one moment Botha's enduring greatness. It is only in the country of his birth, and among people of his own race, that there are to be found some who would treat his memory as scurvily as the enemies of Washington treated the reputation of that great statesman in his own lifetime."

Venezuelan Rebels Are Gaining Ground

COLON, Panama, Apr. 8.—(AP)—A radio dispatch from Eloiza, Venesuela, via Trinidad to Venezuelan revolutionary leaders in Panama reports General Cedeño as having successfully established headquarters there and that a sharp battle took place on Tuesday during which Colonel Alvarez Vietia, with a strong force, captured City of San Vicente, while Colonel Carlos Julio Ponte took Rincon Hondo.

The dispatch said there was a considerable loss of life on both sides and much cash and supplies were appropriated.

Canada's War-Time Aviators Meet In Ottawa

This picture was taken at the first reunion of Canadian war-time aviators at the opening of the annual meeting of the Aviation League of Canada, held at Ottawa. The picture shows a group of famous fliers surrounded by delegates to the League meeting. Seated, left to right: Capt. W. Ligthall, Wing Commander, W. R. Kenny; Wing Commander Godfrey, M.C., A.C., V.D.; Col. W. A. Bishop, V.C., D.S.O., M.C., D.F.C.; Group Capt. J. S. Scott, M.C., A.F.C., Capt. Roy Hall; Wing Commander C.O. Johnson, M.C.; Lieut. G. A. Barry, and Flying Officer G. M. Ross.

Resigns Post

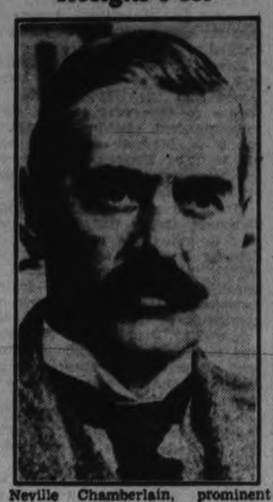

Neville Chamberlain, prominent member of the British Conservative Party, who for the past year has been Organizing Secretary for his party, has resigned. He claims the object of taking that office a year ago, getting unity and good will in the party, has been accomplished.

EIGHT-DAY SERVICE FROM ENGLAND TO AUSTRALIA FOR MAILS SHORTLY

Speedy Empire Air Mail Routes Outlined—London to New Zealand.

IN 8 AND HALF DAYS

LONDON, April 8 (By The Canadian Press).—Day and night air mail service, linking London with the most distant parts of the Empire in little more than a week, are, according to authoritative British expert opinion well within the bounds of possibility.

A schedule of regular, business-like operation, dependent on the establishment of high-speed services concerned solely with the carriage of mails, was sketched by Sir Robert McLean, one of the leading men in the British aircraft industry, in the course of an interview with Lord Amulree, the Air Minister arranged for a deputation of the London Chamber of Commerce. It epitomises the possibilities of immediate and dramatic acceleration in all existing air services.

The times quoted were: London to Calcutta, 3½ days; London to Sydney, 7½ days; London to Wellington, N.Z., 8½ days.

Acceleration of this order involves a 24-hour schedule throughout the flight and the efficient lighting for night navigation of the routes. Given this organization there is no doubt that British aircraft constructors are to-day in a position to build immediately fast aeroplanes which could maintain such a schedule with ease, cruising with full load of mails on board at speeds around 150 and 160 miles an hour.

Sir Robert McLean pointed out that the average speed in summer on the Indian air route between London and Karachi, operated by air liners carrying mails and passengers, was about 28 miles an hour taking into account all stops. Mails, he added, should not be kept stationary for 16 hours of the 24 because they had to travel at the same rate as passengers. Passengers and mails should be separated. Where traffic did not justify separate passenger and mail services over a route mail service operating on a 24-hour schedule should be given preference.

Lord Amulree, who expressed much sympathy with the opinion that the development of efficient day and night air mail services was desirable, stated that proposals for extending the England-India service to Australia were being considered by Australia and by the Governments of India and of the Straits Settlements. The advance in speed and efficiency of British military aircraft during recent years has an important bearing on this desired development of Empire air services. The latest British one- and two-seater fighting aeroplane attain speeds of approximately 220 and 180 miles an hour respectively, even when carrying a service load; the latest multi-engined bombers are little behind them. Experience gained in the design, building and flying of these service 'planes is already being incorporated in the construction of civil aircraft capable of much improved performance.

Canada Should Come Closer, West Indies

Trinidad Guardian Says Sir Robert Falconer Favors Nearer Trade Relations.

PORT-OF-SPAIN, Trinidad, B.W.I., April 8.—(By the Canadian Press)—Sir Robert Falconer, President of the University of Toronto, during a visit here recently was interviewed by the Trinidad Guardian on the question of commercial union between Canada and the British West Indies and also on the question of the West Indies having their own University and School of Medicine where diseases peculiar to the tropics could be studied.

Sir Robert said there was considerable talk in the Dominion about the yearning for closer commercial intercourse with the West Indies, and he thought this was a good thing but how far it would involve political modifications was another question. "I have heard the question of West Indian Federation discussed in Canada, also in the West Indies," Sir Robert said. "The question is the more difficult of solution because the West Indies are divided up with Jamaica away off from the other islands. That, I suppose, will always be a difficulty in the way of the federation of these Colonies."

The Guardian quotes Sir Robert Falconer as follows: "I think that our people in Canada should endeavor to bring about a closer commercial association with the West Indies. We produce what you want, and you produce what we want. I have often spoken publicly in Canada about this. Our people are now realizing how much they can get from the West Indies, and how much the West Indies can get from them."

Sir Robert referred to the fine steamers plying between the Dominion and the West Indies and said this was going to assist largely in developing the relations between the two countries.

Speaking of the question of a University and School of Medicine Sir Robert Falconer, according to the Guardian, visualized a West Indian University as an expensive proposition, more so in view of the industrial depression in which all the Caribbean Colonies are sharing. The Guardian says Sir Robert Falconer dreams of a day, not in the distant future, when West Indian students pursuing their medical studies will no longer be elbowed in the packed American and Canadian Universities. They will pursue preliminary scientific work in medicine at the Queen's Royal College of Physicians and Surgeons of London.

Sir Robert Falconer left Trinidad for Barbados, B.W.I.

Divorce Granted

BRIDE OF A MONTH

Betty Compton, noted actress and formerly of Toronto, whose divorce from E. D. Dowling on March 21 is announced by a Mexico City court. The pair were married on Feb. 16 in New York.

SEES PRESENT AREA GREATEST OF ALL

Prof. W. G. S. Adams of Oxford University Reviews Progress of Man.

MONTREAL, April 8 (By the Canadian Press)—One of the most optimistic messages heard in many years in regard to the progress of man was delivered by Dr W. G. S. Adams, professor of political theory and institutions at Oxford, England, who recently inaugurated the McGill Graduates' Lectureship speaking on 'The New Era."

Speaking on progress Dr. Adams was of the opinion that the development of the state and of the larger international community constituted progress. The idea of progress had become still more dominant in the new era, which Dr. Adams stated began at the end of the last century.

The first period in the new era saw the working out of a new social policy in France, Germany and particularly England. The development of the internal combustion engine and it application in road and air transport had brought both communities and nations closer together, while wireless transmission had been working to the same end.

In this stage there had been brought about a new conception of the worker. An attempt had been made to bring security into his life with social insurance and efforts of mutual helpfulness.

The period of the war did not see the destruction of accomplishments in the first stage. The war even had its ben ficial effects, such as the development of inter-allied co-operation.

The third period was one of reconstruction. It produced a growth of internationalism and at the same time a new estimation of what a healthy spirit of nationalism could do for the nation.

With the necessity to face great econimc problems there was also a growth in sense of loyalty and a desire to get back to fundamentals.

This desire to get back to undamentals had given rise to a greater appreciation of the role that the individual and the home could play in the development of the community, Dr Adams stated.

New Tremor Crumbles Last Managua Walls

MANAGUA, Nicaragua, April 8 (A.P.)—A few walls left standing by the 'quake which razed this city a week ago were toppled by a short series of renewed tremors yesterday afternoon.

Such of the population as are left hereabout were panic stricken for a while and later appeared more than even convinced that Managua is a city of the past, and can never safely be rebuilt.

Relief work continues under the charge of the Red Cross.

The Chamber of Commerce is in a position to enlist many able men in the service of the city and county.

Zutoo will stop a headache in twenty minutes, brush up a cold overnight, and relieve the monthly pains of women. Used by thousands.

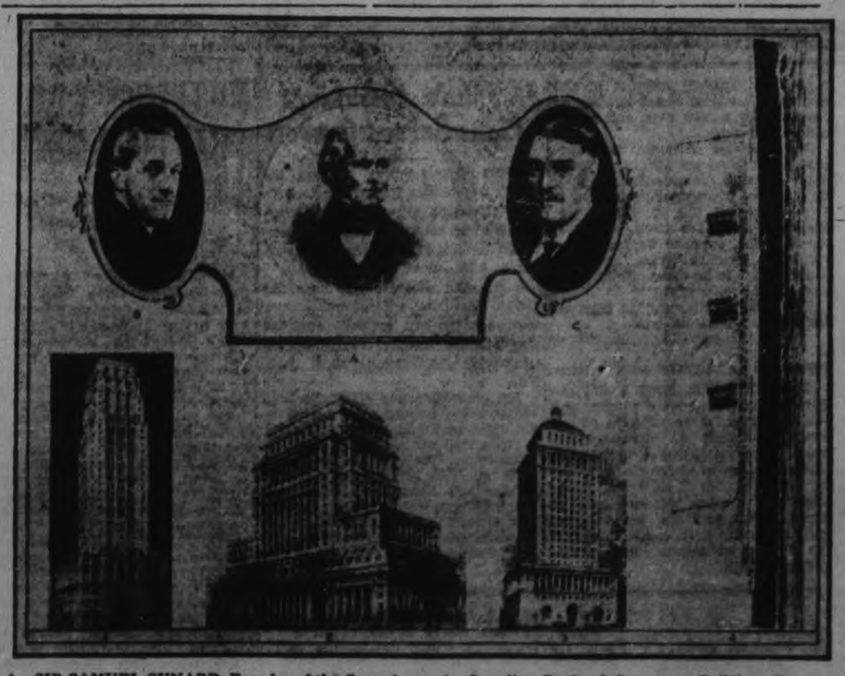

A SIR SAMUEL CUNARD, Founder of the Cunard Line.

B SIR PERCY E. BATES, Bart., G.B.E., Chairman of the Cunard Line.

C R. W. REFORD, Esq., Canadian Director of the Cunard Line.

1 Canadian Bank of Commerce Building, Toronto, Ont., 475 feet high.
2 Sun Life Assurance of Canada Building, Montreal, 400 feet high.
3 The Royal Bank of Canada Building, Montreal, 393 feet high.
4 The NEW CUNARD STEAMSHIP, now under construction, 1,018 feet long.

The above photograph gives some idea of the immense size of the new Cunard liner at present under construction. If the liner were placed on its end the bow of the ship would be more than five hundred feet higher than the top of the highest building in the British Empire.

Also pictured above is Sir Samuel Cunard, born in Halifax, N.S., who founded the Cunard Line in 1840. The present chairman of the Line is Sir Percy Bates, Bart., G.B.E., while R. W. Reford of Montreal is Canadian resident director of the company.

HEALTH ASSOCIATION REPORTS YEAR OF MUCH CHARITABLE WORK

Agreement is Reached Between Health Association and Kiwanis Club.

275 CHILDREN AT CAMP.

"At no time has the attention of any charitable organization or private individual been drawn to a home where dire distress existed without help being promptly and cheerfully given," such is one of the excerpts from Nurse Helen Anderson's report to the Peterborough Health Association at the annual meeting held last evening in the Chamber of Commerce under the presidency of J. J. Turner.

It is a statement which sums up the splendid and charitable work which this association is performing throughout the year in this city, in strenuous efforts to relieve distress and suffering among the sick.

The election of officers resulted in the re-election of J. J. Turner as president with George MacDonald 1st vice-president; C. P. Borland, treasurer; Dr. G. A. Cameron, secretary and the following chairmen of committees: Finance, Mr. Borland; Publicity, Charles E. Cooke; Nurses Supervisor Committee, Mrs. R. R. Hall; Camp Clinic, Dr. W. D. Scott.

It was also unanimously agreed that six members shall be elected to the executive of the association by the Kiwanis Club, to be comprised of three women and three men.

The fuller representation of Kiwanians on the Board of the association was explained very ably by Dr. Cameron, who stated, "That for the last several years the Kiwanis Club has made contributions to the Jackson Park Summer Camp. These contributions started in a small way, but have worked up in the past two years so that almost all expenses of operation are borne by the Kiwanis Club. Last year the cost of operation of the camp was about $1,800 although the average cost of operation is from $1,300 to $1,500 per year."

"Earlier this year," proceeded the doctor, "we met the president of the Kiwanis Club and a committee, to discuss the relationship that exists between that club and this organization."

The situation is that the Kiwanis Club is supplying funds for the operation of the camp, while the association is administering the camp, although under existing arrangements the Kiwanians do not get any credit from the Kiwanis International.

The purpose of the joint meeting was to see if the two organizations could come to some agreement to work together to satisfy the Kiwanis International.

"The feeling is that the Health Association inaugurated the camp, sponsored and developed it," said Dr. Cameron, "and it might be against the feelings of the many if we were to give up all contact with it. The Kiwanians certainly do not suggest such a thing, but they do sugest that it should be known as the Kiwanis Camp, and that the Health Association continue to administer it, while their organization be permitted to erect a sign near the camp site pointing out that it was operated by the Kiwanis Club of Peterborough."

After stating his case Dr. Cameron said he felt that the Kiwanis should have a larger representation on the executive of the association also.

Dr. F. C. Neal remarked that it was not local credit that the Kiwanians wished, but that under the present conditions the Kiwanis Club did not get credit for the work they were engaged in from the International Association.

On the motion of Dr. Neal seconded by W. R. Breyfogle it was agreed that the verbal report of the joint conference between the executive of the Kiwanis Club and the Health Association be adopted. The motion was carried.

$1,100 Bequests

It was announced during the course of the meeting that the late Mrs. Isabella Gardiner, a staunch supporter of the Health Association and an active worker for many years had bequeathed the sum of $1,000 to the Health Association and a further sum of $100 to Mrs. R. R. Hall for the Summer Camp work.

Mr. Breyfogle in calling attention to the work which the late Mrs. Gardiner had performed for the association paid high tribute to her memory and moved that the association register their appreciation of her endeavors by recording it in the minutes.

Dr. Neal made a similar motion with reference to the memory of their late 1st vice-president J. John, who passed away last summer.

The secretary's report revealed a satisfactory financial statement which contained the following items. Money raised by the Kinsmen Club, $478.83; subscriptions from the public through the Peterborough Examiner, $985.80; Grant from the City Council, $1,000; Amount collected by the District Nurse, $304.50; Income from investments, $370.

A motion of thanks was recorded to the proprietors of The Examiner for the support which had been given to the financial campaign put on last year by the association, and also to Mr. Cooke, chairman of the Publicity Committee.

District Nurse's Report

The District Nurse's report for the year ending December, 1930, presented by Nurse Helen M. Anderson, stated, "Under direction of attending physicians, 75 homes were visited where patients were given medical treatment; 30 patients received surgical attention—assistance with minor operations, dressings, etc. There were 55 obstetrical cases, care being given mother and babe, while 43 women received pre-natal care. Ten tubereular patients were regularly visited. In all 1,515 visits were made."

"The collections for the year amounted to $304.50."

"Requests came from 21 homes for milk and eggs for the undernourished. Such cases were carefully investigated. Surgical dressings and medicine also were supplied when not otherwise procurable."

"A Mental Health Clinic, established by the Ontario Government, is held in Peterborough every second Thursday, with which we co-operate, arranging through doctors and social workers for examination of patients who are visited before appointments are made for examination. Already a number of people have taken advantage of this opportunity."

Miss Mary Archer, secretary of the Supervision Committee, who has prepared the annual report of the committee for many years now states, "There is nothing new to report. The work goes on month after month in a satisfactory manner.

"We meet on the first Monday of every month with our president Mrs. R. R. Hall in the chair and discuss various cases brought to our attention."

"Before Christmas," Miss Archer's report continues, "every child that had attended the summer camp was visited in its home by some member. Miss Mary Mulholland who did so much at the Children's Camp took a great deal of this visiting off our hands. During the year 1930, 3,468 quarts of milk were distributed and 166 dozen eggs. Thirty-eight families in all were supplied with this produce."

Jackson Park Camp

The report of the work at the Jackson Park Camp during the past year was presented by Mrs. H. A. Morrow, as follows: "The 1930 Peterborough Health Association Camp at Jackson Park sponsored by the Kiwanians was in charge of Miss Vickers as nurse. Miss Mary Mulholland assisted her with Mrs. Jones as cook."

"The camp was held from July 1st to August 23rd. The weather on the whole was excellent with the exception of one wet day. Two hundred and seventy children attended camp with a daily average of 75. The highest number was 87, the lowest was 49."

"Two children developed scarlet fever, while there was one case of infantile paralysis, one child with a small bone broken in his wrist and another child had her head cut open."

Drs. Waite, McCulloch and Ray Scott kindly gave their services and examined 200 children."

"Three hundred children had their tonsils removed through the generosity of Drs. Buchanan and Cragg."

"A clinic was held in June for the undernourished children. Four sessions were held at which one hundred were examined and seventy were recommended for the camp. Dr. Waite was head of the clinic and was assisted by Drs. G. Murray Fraser and W. S. Fitzpatrick."

"The following ladies gave their services for one week, Mrs. R. R. Hall, Mrs. G. S. Cameron, Mrs. Rose, Mrs. Aylmer, Mrs. Taylor and Mrs. Morrow.

LIFE OF CHRIST TOLD TO CLASS

Young People of St. James' United Church Hear Splendid Address.

REGULAR MEETING.

The Life of Christ was told in picture and story at the Young People's meeting in St. James' United Church on Tuesday night. The devotional committee was in charge of the service, and the first vice-president, Miss Connie Wagar, presided. The appropriate opening hymn, "Jesus Calls Us O'er the Tumult," was followed by prayer led by Miss Dorcas Nixon.

The business session was dealt with by the president, William Anderson. Feeling that it was fitting just after the Eastertide to review the life and work of our Saviour, the committee arranged for the showing of these slides. In conjunction with the pictures, Miss Muriel Moorhouse read the story, "Hole's Life of Christ." Beginning with the Annunciation these scenes portrayed the boyhood and manhood of Jesus, culminating with the Crucifixion and the Resurrection. The last picture carried the age-old promise "Lo, I am with you alway, even unto the end of the world."

"While Shepherds Watched Their Flocks" was rendered in solo by Miss Jean Rose, during the showing of the pictures of the Nativity, where the Angelic Hosts appear, and with the picture of Jesus with the children all joined in singing "When Mothers of Salem."

Prayer was offered that the scenes of our Lord's sacrifice be impressed upon the hearts of each member present, in which Misses Marjorie Hogan and Jean Patterson and Sidney Turner led. Rev. Mr. Moorhouse pronounced the Benediction.

The thanks of the Y.P.S. are due Arthur McLaren for his efficient assistance in operating the lantern.

Because of the failure of an opera company while on the road, the English provinces had no grand opera during the winter.

WHEN IN TORONTO
Make Your Home
HOTEL WAVERLEY
SPADINA AVE. and COLLEGE ST.
R. E. Powell, Prop.
CONVENIENT-ECONOMICAL
The Biggest in America's Finest Store—T. Eaton Co. (New Store) College and Bay Sts.
BUSINESS MEN LIKE THE COURTEOUS LADIES AND THE REFINED ATMOSPHERE
Club Breakfasts 40c up
Luncheon 50c Dinner $1.00
RATES $1.50 UP
Write for Folder
TAKE DELUXE TAXI FROM DEPOT—FARE 25c

YES! You Can SAVE

ELASTIC ¼-inch, snappy White Artsilk Bloomer Elastic. Buy lots of it at ... **6 Yards 10c**

THURS. FRI. SAT. 3 BIG DAYS **APRIL 9 10 11**
Sale Ends Sat.

BATH SOAP Don't forget your share of Big Beauty Bath Soap. 4 full ounces of quality soap for. **5c**

Boys' Shirts
Comfortable Blue Chambray Outing Shirts for boys' everyday, school or sports wear. Strongly sewn and serviceable. For boys 7 to 16 years. Each **59c**

Tweed Caps
Good quality Caps in a new assortment of medium and light coloured tweeds in mixed grey, brown and fawn shades. 8-piece style. Leather sweat band. Sizes 6¼ to 7. Each **59c**

Men's Wool Sox
Medium-weight Wool Mixed Work Socks for men. Plain lovat shades with contrasting coloured trim at toes and heels. Our share of a large purchase enables us to sell them at, per pair **19c**

Utility Mats
Made of heavy pliable black rubber with embossed all-over design. Measure 18 x 30 inches in size. For bathrooms, kitchens or for use in the auto. Three Big Days, each **39c**

Curtain Net
Yard wide, really fine quality Curtain Net, suitable for any room in the house. Square mesh with dainty lace edge; several pretty floral and figured designs. Specially good value at, per yard **23c**

50 x 70 Inch Table Cloths
Extra heavy quality Damask Cloths, measuring 50 x 70 inches in size. ¾ bleached. Woven with attractive coloured borders in gold and blue combinations. Each **$1.29**

Children's PantyFrocks 79c
Pretty little Dresses, made from fine quality, fast dyed prints and trimmed with organdie, dimity, pockets, buttons, etc. For children from 3 to 6 years. Good assortment of styles and colours.

Silk Stockings In All Colors
OF THREAD SILK TWISTED WITH ART SILK

Another outstanding hosiery value for the Three Big Days awaits you! You will like these Stockings—they are good looking, serviceable, comfortable and most reasonably priced. Made from thread silk twisted with art silk. High spliced heels, seamless feet, mock seams and imitation fashioning. Colours include allure, afternoon, breezee, black, crystal beige, silverwing, white and others. Per pair **49c**

Women's Lisle Hose
They're good looking and of surprisingly good quality. Five popular colours. All sizes. Pair **19c**

Women's Silk Gloves
COME EARLY FOR THESE!

Pure Silk and Art Silk Gloves in shades of beige, blonde, grey, sunset, etc. Sizes 6 to 7½. The styles are varied—slip-on, straight cuff, turned cuff—with attractive fancy trimmings. Gloves usually sold at $1.25. During the Three Big Days, per pair **59c**

Imported Skin Gloves
SPLENDID STYLE ASSORTMENT

Fine quality Imported Skin Gloves in a pleasing style assortment. Some pull-ons, some turned and straight cuffs. Trimmed with fancy stitching, embroideries and tailored effects. Colours: mode, beaver, grey, etc. Sizes 6 to 7½. Three Big Days, per pair **1.39**

A Three Days Sale of Delustered Rayon Bobettes, Panties and Brevities
During the April Three Big Days—Thursday, Friday and Saturday—you are given an opportunity to purchase, amongst other extraordinary values, Delustered Rayon Silk Bloomers of splendid quality, in various styles, at a figure which represents only a fraction of their usual price.

69c

Bobettes have white frilled elastic at knee, appliqued medallions, pockets and flat yoke effects. Panty and Brevity styles are in smart contrasting colour trims. Some with applique designs, others lace trimmed. Colours: Nile, flesh, maize, white, etc.

A SPECIAL CORSELETTE
WELL MADE—COMFORTABLE—LOW PRICED

It will pay you to purchase one of these superior quality Corselettes during the 3 Big Days. Inner belt with "Duro-bone," guaranteed not to rust or break; long pointed silk-woven elastic insets; frilled elastic supports, front supports swivelled; brocaded silk shoulder straps. Sizes 32 to 42. Shown in the Corset Department in the new location on Third Floor. Per pair **1.59**

SALE

Women's HANDBAGS
$2.98

Solid Leather Underarm and Pouch Bags of beautifully soft calfskin. Brown, beige, cocoa, black, navy and the popular tweed effects. All well fitted with mirror, coin purse, some with zipper fasteners. A worth-while offering.

Pure Linen Towels
Pure Linen Crash Hand Towels, measuring 16 x 27 inches in size, with combination coloured woven stripes and borders. Several attractive colour combinations from which to make your choice. Three Big Days, each 13c, or ..... **8 for $1.00**

Pure Linen Towels
Heavy Huckaback Pure Linen Towels, 20 x 36 inches in size. Fine, absorbent quality. Finished with hemmed ends, woven with cord bars in rose, green, blue, gold and lavender. Usually sold at 65c. Each **43c**

Fancy Bath Towels
Note particularly the large size and the low price! White Jacquard Bath Towels—thick, fluffy, soft—22 x 44 inches. Some with plain centres and floral designs, others with coloured checks. Exceptional value, each ... **49c**

16 Inch Linen Towelling
Pure Linen Crash Towelling of Irish manufacture. This is a firm, absorbent quality that will give splendid service. Patterned with attractive coloured borders of rose, blue, green, gold, etc. Yard 13c, **8 Yards $1.00**

RICHARD HALL LIMITED

SMITH COUNCIL RENEWS POLICY

Globe Indemnity Insurance Co. Carries Risk on Township Road Accidents.

TAX COLLECTOR REPORTS.

The Municipal Council of the Township of Smith met in Peterborough on Saturday. All the members were present with Reeve Henry D. Coons in the chair.

Communications were received as follows: A. E. Wilson & Co. containing new insurance policy; Toronto Tractor Co. re purchase of road machinery; Clerk of North Monaghan, statement of gravel put on Smith-North Monaghan boundary in 1930; clerk of North Monaghan, balance of boundary account, 1930, $6.15; United Farmers of Ontario re reduction of railway freight rates; Ontario Good Roads Association, asking for renewal of membership, $5.00; R. A. Daly & Co., asking for financial statement.

Moved by Councillor Milburn and seconded by Councillor Armstrong that the communication be received. Carried.

Moved by Councillor McConkey and seconded by Councillor Armstrong that the treasurer issue a cheque to the order of the road superintendent covering pay sheet No. 9, A. Blodgett, and pay sheet No. 10, Fred Webdale's division, for the respective sums of $6.00 and $49.50. Carried.

Mr. Bain, representing the Globe Indemnity Co. of Canada, was present to solicit the renewal of indemnity insurance under policy No. 107727, insuring the Township of Smith for standard limits against damages claimed for accidents occurring on township roads in Smith.

Moved by Deputy-reeve Fitzgerald and seconded by Councillor Milburn that the matter of insurance be left over until the afternoon's session of council. Carried.

Mr. Steinkrauss was present in the interests of the Metallic Roofing Co. to quote prices on and solicit sales of steel culverts.

The matter of buying culverts was left over until after the annual road inspection by council.

Council adjourned for noon and after resuming Mr. Hall was given a hearing in the interests of the Pedlar products and Cletrac tractors.

Mr. Jones, representing Messrs. Plaxton and Hueston, was present to solicit indemnity insurance for standard limits against public liability and property damage covering accidents occurring on township roads.

After consideration, the insurance was placed with the Globe Indemnity Insurance Co. of Canada for one year from April 11, 1931.

The clerk was instructed to collect the license fees for pool-rooms and dancing halls operated within the township and under the same terms as last year.

J. A. Middleton was present as tax collector and reported as follows: Tax roll for 1930, $55,494.02; deposit in Royal Bank by collector previous to December 16, $36,656.96; deposit in Bank of Commerce, previous to December 16, $13,065.81; losses in 1930 roll, $17.25; penalties imposed December 16, 1930, $287.70.

Moved by Councillor Milburn and seconded by Deputy-reeve Fitzgerald that the communication from the United Farmers of Ontario are high railway freight rates, and that a copy of this resolution be sent to Hon. Dr. Manion and Mr. E. A Peck, M.P. Carried.

Moved by Councillor McConkey and seconded by Councillor Milburn that the following amounts be paid: W. A. Sidey, goods to George Sidey, $3.65, and goods to Mr. Munro, $6.39; $10.04; Herb. Hamlin, wood to Mr. Munro, $3; Percy T. Udy, premium on insurance, $221.00; treasurer North Monaghan Township, balance boundary road account, 1930, $6.15.

Council adjourned to meet on May 2, at 10 a.m.

MILLBROOK Y.P.S. HAS GOOD MEETING

Enthusiasm for Service is Subject of Devotional Period.

MILLBROOK, April 8 (Examiner Correspondence)—The Easter service of the Young People's Society was held in the basement of Saint Andrew's Church on Monday evening, with a good attendance of members and visitors, and the chair was taken by Miss Jean Burnham, convenor of the Christian Endeavor committee.

The president, B. B. Dawson, conducted the business period, mentioning a special effort to raise funds, probably by means of a public entertainment, during the present month.

"Enthusiasm for Service" was the subject of the devotional period, led by Miss Jean Burnham who took up the life of Dr. Arthur Jackson, this devoted missionary giving up his life in China in service, through the scourge of the plague. Others who assisted with this part of the service were: Misses Marjorie Skitch, Estelle Hetherington, Dorothy and Madeline McDowell, Francis Jones, and Marjorie Sayles. Mr. Dawson read the scripture lesson and the pastor, Rev. W. W. Jones, led in prayer.

A reading by Miss Beatrice Jones, "This Just Man," being a legend of the dream of Pilate's wife, was exceptionally interesting and the chapter from the study book, "The Christ of Every Road," was taken up by Miss Burnham.

Next Monday evening the missionary vice-president, Miss Mary Wood, will have charge, and an interesting program is assured.

School Reports

S.S. No. 1, BELMONT.

Sr. IV.—Hazel Buchanan, 77 per cent.; Ruby Cross, 76; Jack Cross, 73; Bruce Harndon, 68; John Baker, 67; Donald Baker, 57.

Jr. IV.—Howard Harnden, 77; Mansell Elliott, 69; Kenneth McNeely, 66; Emma McLaughlin, 61.

Sr. III.—Randall Toms, 69; Mabel Toms, 66; Eileene Cross, 63; Dean Baker, 63; Russell Buchanan, 34.

Jr. III.—Doris Buchanan, 64; Lloyd Rusaw, 59.

Jr. II.—Jack Harnden, 59; Charlie Baker (absent).

Promoted from Sr. I to Jr. II.—Anna McNeely, Evylen Gardner, Julia McLaughlin.

Jr. I.—Kenneth Harnden.

Sr. Pr.—Margery Cross, Anna Would, Donna Gardner, Allan Baker.

Jr. Pr.—Blythe Would.

Lena M. Buchanan, Teacher.

S.S. No. 22, HALDIMAND.

Jr. V.—Francis Lonsberry, 76 per cent.; Ruby Warner, 70.

Sr. IV.—Bernice Murphy, 76; Melville Macklin, 67; Donald George, 50.

Sr. III.—Marvel Lonsberry, 84; Donna Lonsberry, 73; Velma Milne, 66; Olive George, 61.

Sr. II.—Viva George, 87; Clarence Warner, 79; Lenore Leach, 76; Marjorie Macklin, 68; Kathleen Milne, 68.

Jr. II.—Eric Adams, 83; Bernice McNaught, 80; Harol Macklin, 79; Vera McBride, absent; Dorothy McBride, absent.

I.—Audrey Macklin, 81; Ross Macklin, 79; Marguerite Macklin, 78; Elmer Harper, 78; Eldon Adams, 71; Lloyd McBride, absent.

Pr.—Merlin McNaught, Elwood Macklin, Heber Adams, Lois Macklin, Elmer Sherwin, Annie McBride.

S.S. No. 13 OTONABEE (ZION)

Form V.—Harold Dixon 74, Alice Burns 72.

Form IV.—Myrtle Patterson 70, Earl Robinson 6, Annis Sucie 58, Beverley Stewart 56.

Form III. Sr.—Harold Nurse 79, Marion Beatty 74, Allan Robinson 61, Velma Crane 60, Alex. Patterson 59, Fern Sucie 56.

Form III Jo.—Alma Robinson 72, Evelyn Beatty 60, Wesley Dixon 56, Russell Robinson 36.

Form II Sr.—Jack Patterson 57.

Form II. Jr.—Lloyd Crane 68, Jack Robinson 56.

Form I. Sr.—Ruth Beatty 78, Leona Sucie 71.

Primer Sr.—Sadie Robinson 66.

Primer Jr.—Barbara Stewart 64.

Viola M. Stalker, teacher.

S. S. No. 2, SEYMOUR

CAMPBELLFORD, April 8 (By Examiner Staff Correspondent).— The following is the Easter report of S.S. No. 2 Seymour:—

Sr. IV.—Maurice Brunton 81.1 hon.), Cora Petherick 81 (hon), Viola Watson 69.

Jr. IV.—Ross Kerr 59, Donald Lawrence 57.

Sr. III.—Edythe Kerr 83 (hon), Pearl Kerr (hon).

Jr. III.—Everett Watson 52.

Sr. II.—Esther Kerr 74, Charles Southworth 69.

Jr. II.—Doris Barnum 70, Earl Petherick 70, Floyde Simpson 65, Stanley Kerr 60, Doris Russell 59, Pearl Mackenzie 56, Ross Petherick 52.

Sr. I.—Richie Dewey 79 (hon).

Sr. Pr. to Jr. I.—Marion Wright 83 (hon), Jack Barnum 82 (hon).

Jr. Pr. to Sr. Pr.—Marjorie Kerr 65, Donald Southworth 58.

Mary A. Peake, teacher.

MILBURN SCHOOL, S.S. No. 3 SMITH

Sr. IV.—Reta Darling 74, Margaret Edmison 72, Frances Sanderson 61, Gordon Stalker 60.

Jr. IV.—Donalda Doland 62, Melville Dolan 61, Stanley Darling 50, Olive Turnbull 50, Jack Dolan 47, Albert Foster 43.

Sr. III.—Jean Hetherington 63, Margaret Hetherington absent.

Jr. III.—Mary Stewart 65, Alvin Dolan 54, Douglas Darling 44, Hilda Trotter absent.

Sr. II.—Iris Cooper 71, Beryl Gow 70, Kenneth Turnbull 63, Billy Cooper 44.

Jr. II.—Helen Edmison 60, Ralph Dolan 51, Wallace Fowler 49, Burritt Bell 49, Edwin Gow 42.

I.—Lenore Stewart 67, George Hetherington 59, Velma Macdonald 53, Wallace Trotter 33.

Sr. Pr.—Desmond Dolan 68, Marion Edmison 66.

Jr. Pr.—John Stewart 84, Lois Gow 82, Dorothy Telford 78, Marie Sanderson 77, Norman Trotter 73, Perena Cooper 69, Norman Cooper 57, Shirley Hetherington absent.

Clara B. Dobbin, teacher.

FAIRVIEW SCHOOL, S.S. NO. 14, CAVAN

The following is the report of the Easter examinations.

Honors, 75 per cent. pass 60 per cent.

Sr. IV—Vera Armstrong, 73.

Jr. IV—Jean Belch, 83; Arnold Bonner, 72; Allan Earle, 64; Phyllis Larmer, 64; Alan Brown, absent for examinations.

Jr. III—Dorothy Hood, 60.

Sr. I to II—Robena Tate, 95; Wilma Armstrong, 77.

Primer—Donald Pritchard, 69.

Teacher: Dorothy E. Hall

Donald Lloyd Speaks At Rotary Luncheon

CAMPBELLFORD, April 8 (By Examiner Staff Correspondent)—The weekly luncheon of the Campbellford Rotary Club was held on Monday in the St. Lawrence Hotel, Campbellford, with the president, H. N. Carr in the chair.

The guest speaker on this occasion was Master Donald Lloyd, champion boy orator of the Peterborough district, who goes this week to Toronto to compete for the provincial championship. He took for his subject, "My County—Northumberland," and in a very able manner showed some real oratory in a descriptive ride through the county to Cobourg, discoursing on the advantages of the country as he travelled behind Old Dobbin the horse.

Contributing to the musical portion of the program, Clark McKelvie rendered a violin number with Albert Hazell as accompanist.

Kidney Trouble Made Me a Wreck Stopped It Quick
Backaches, Indigestion, Headaches Also Go. Thanks "FRUIT-A-TIVES"

"I had serious trouble with my Kidneys, with frightful Backaches. After bending down, the pain was awful when I tried to straighten up again. Also Indigestion and Sick Headaches. I was a wreck. Friend advised 'Fruit-a-tives.' Soon I was entirely well, no more Kidney Trouble, no Backaches. I feel fine. Have gained 8 pounds."—Mrs. S. E. Sherman, Cardinal, Ont.

Thousands praise "Fruit-a-tives" as quickest, surest relief for kidney trouble, backache, indigestion, headaches, constipation. Why? This famous Canadian doctor's discovery combines 6 of the finest herbal tonics with a special secret extract of apples, oranges, prunes and figs—Nature's own remedies to make and keep you well. No harmful drugs.

Get "Fruit-a-tives" from druggist to-day. New health, vigor quick. Results guaranteed or money promptly refunded.

HOME TOWNEPS
Tidbits, Interesting and Humorous CAMPBELLFORD

The local price of muskrat hides has advanced to $1.30, according to information received from local dealers. Catches this year in the Campbellford district have not been so large as previous years, although many are busy with the traps.

Many local residents atended the function held on Monday evening in the Armouries, Belleville.

Chief and Mrs. G. C. Bromley were visitors to Lakefield on Sunday, where they attended the baptism of their nephew, Wilber Edward, son of Mr. and Mrs. C. F. Webster, held in St. John's Anglican Church.

Cecil Stevens is visiting at his home in town.

Miss Lillian Mason of Lakefield is the guest of Chief and Mrs. G. C. Bromley.

New laid eggs at 25 cents a dozen found few buyers in London recently.

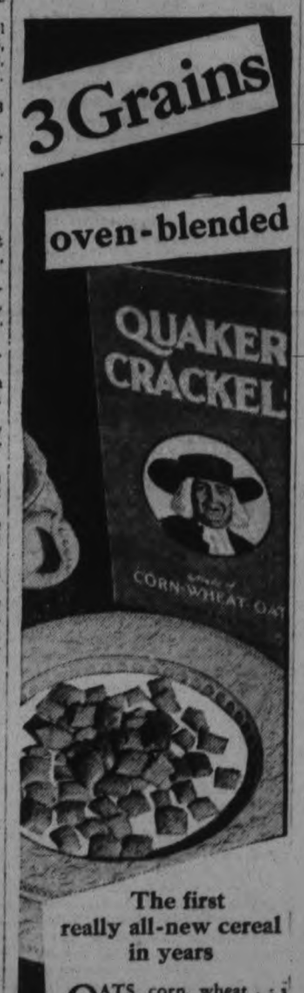

The first really all-new cereal in years

OATS, corn, wheat . . . their wealth of energy elements . . . their enticing nut-like flavours . . . are oven-blended for you in Crackels by a secret new process developed exclusively by The Quaker Oats Company. Crackels is new in form . . . with a zestful "blended" lingering flavour unlike any you've ever tasted before. And so crisp! Best of all, in milk or cream, or with fruits, this crispness of Crackels lasts to the last spoonful. Try Crackels for breakfast tomorrow.

QUAKER CRACKELS
Product of The Quaker Oats Company

DID JESUS RISE? IS SERMON TOPIC

Most Fitting Easter Message Delivered by Rev. Reid at Stirling.

ORGAN RECITAL GIVEN

STIRLING, April 8. (Examiner Correspondence).—Easter services at St. Andrew's church were most impressionable and were splendidly attended. Rev. A. N. Reid, M.A., the minister, was in charge and for his morning service chose the very appropriate theme "The Empty Tomb."

"Did Jesus truly rise again?—if he did not, then is our faith vain and we are still in our sins and have no Redeemer."

"Until that morning, death had been an unchallenged conqueror.

"Jesus had come to be the world's deliverer. He had conquered every form of evil and human infirmity.

"Now, he had met the last enemy—death. All hopes of the world waited outside the sealed door to see if Jesus would rise again. Did He rise? asked the speaker.

"The scriptures tell us that Jesus stayed on earth 40 days after the Resurrection. He appeared a number of times.

"What beautiful and loyal devotion was shown by the women friends of Jesus. What beautiful sentiment was shown in their regard for the departed, that they wished to honor Him at the tomb filling the place with sweet odors.

"Great perplexity was caused over the rolling away of the stone, yet in this they found that they had suffered needless anxiety.

"This earth would be filled with gloom and darkness were it not for the glorious hope of the resurrection.

"We have proof that Jesus died, and rose again and even so shall all who sleep in Him arise.

"If we dwell in Christ's love we are spared needless sorrow. He abolished death.

The heathen thinks of death as a shattered pillar, a lost rose, a wrecked ship, a broken harp—not the gate-way of a better life.

"The Resurrection is a test of the divinity of Christ. The leadership of a living Saviour at the centre of every influence that stirs us to worthy endeavor.

Joy, deep and living joy,
The stone is rolled away.
The empty tomb
Has lost its gloom
And night has turned to day.

In the evening the subject of his discourse was "A Living Hope."

Special music was given by the choir under the direction of the organist and choir master, Chas. Allen.

Anthems: Christ is risen, Ashford; Why seek ye the Living, Cook; O sing unto the Lord, Heyser; Sun of My Soul, Turner; Now the day is over, Marks. Solos by A. Duncan: The Holy City; There is a Green Hill; Supplication. A quartette: Nailed to the Cross, by Mesdames Eggleton and Meiklejohn, Messrs. Eggleton and Nathan. The organ recital was given at the close of the evening service.

The altar was banked with ferns and Easter lilies, making a very appropriate environment for the Easter service. The cut flowers were placed by the Anderson family in memory of their mother and brother.

Relief from ASTHMA

End the terrible spasms, sleep peacefully again. Enjoy the same speedy relief so many other sufferers have had. *Go now and buy Templeton's RAZ-MAH Capsules.* No harmful drugs. No smoke, sprays, snuff. Guaranteed relief from $1 worth or your money back. 50c and $1 boxes. 168

JANETVILLE LIGHT QUESTION DISCUSSED

Council Decides to Postpone Special Meeting Until Later Date.

BETHANY, April 8 (Examiner Correspondence)—The members of the Municipal Council met recently with all the members present and the Reeve in the chair when the following communications were received and read: Merchants' and Employers' Insurance Company, with regard to renewal of Public Liability insurance for the township; the Highways' Department, showing amount of grant for 1930 to be $4,049.61; Hydro Electric Power Commission, giving rates and by-law for street lighting in Janetville; Plaxton Hueston and Company, re insurance for public liability.

On motion of Councillor Beer and Deputy Reeve McNeil, the clerk was instructed to write Plaxton, Hueston and Company that the Council is continuing its lability insurance with the Merchants' and Employers' Insurance Company.

On motion, it was decided to postpone the special meeting of the council to consider street lighting in Janetville to a later date, and at the call of the reeve.

The following accounts were ordered paid: Manvers Municipal Telephone System, maintenance, $250; E. B. Shea, trustee's requisition, S.S. 6, Alvin McGill, S.S. 13, $250; W. P. Mulligan, wood for town hall, $24; R. W. Price, supplies Cavan family, $3; F. C. Dawe, supplies for Cavan family, $7; Richardson Bros., supplies, Vanderbilt, $7.70.

The council adjourned to meet on May 2, at one o'clock p.m.

STIMSON OFFICIALS REMANDED.

TORONTO, Ont., April 8 (C.P.).—Fred Johnston, Leonard Clarke, and William Dow, three officials of the new defunct G. A. Stimson Company, were remanded a week when they appeared in Police Court to-day to ask a renewal of their bail. Johnston and Clarke, who are held on charges of conspiracy, were allowed bail of $50,000 each, while Dow held as a material witness, was granted bail of $3,000.

St. John's Ambulance Plans Sacred Concert

Under the auspices of the St. John's Ambulance Brigade (Peterborough Division) a grand sacred concert is to be held in the Grand Opera House on Sunday evening commencing at 8.30 o'clock.

A splendid program has been arranged featuring several well-known local concert hall artists, and the Peterborough Rangers Band, by kind permission of Lt.-Colonel M. H. Park, V.D.

The proceeds are in aid of the fund for providing uniforms, for this splendid corps of voluntary workers.

The chair will be taken by C. A. Salmonsen. The program includes a male quartette under the direction of Martin B. Chenhall, A.R.C.O., solo, Mr. Salisbury; reading, Miss Staples; solo Geraldine Collins; while an address will also be given by the District Superintendent, Geo. Debney of Toronto.

MILBURN'S HEART NERVE PILLS

Price 50c a box

Was Weak and Run Down Could Scarcely Do Housework

Mrs. Edward A. Allen, Bezanson, Alta., writes: "I would like to tell you of the great benefit I have received from your Milburn's Heart and Nerve Pills. I was feeling very much run down in health, and was so weak I could scarcely do my housework, in fact, I would have to lie down in the afternoon for an hour or so. I saw your Pills in the drug store and took a box home with me, and I was delighted with my renewed strength. I have recommended them to a neighbor and feel sure they will help her too."

Sold by all drug and general stores, or mailed direct on receipt of price by The T. Milburn Co., Ltd., Toronto, Ont.

THIRD VARIETY OF SUCCESS IS ACHIEVED BY ONTARIOAN

Marie Prevost is Now "Rolling 'Em Over" as Comedienne.

LOVES HOLLYWOOD

By Flo Marshall)
(Special to The Examiner.
Copyright, 1931)

HOLLYWOOD, April 8.—Marie Prevost, one of the stars of Hollywood beauties, claims that being born in Sarnia, Ontario, had a great deal to do with her career.

But with a twinkle in her eye, Marie remarked to this interviewer that her relatives in Canada are still a little dubious about having a screen actress in the family.

"They ought to be used to me by now, for I've been in pictures so long. I've played the three stages of stars," she laughed. "First was the bathing figure with nothing above the neck. Then somebody had enough faith to believe that I might have a brain, and I played dramatic roles.

"That seemed about the end of things as far as those types were concerned, so I sighed with relief and in the midst of a wildly dieting Hollywood just let out the notches of my belt until—well, you can't exactly call me sylph-like now, can you?"

Well you can't! Marie isn't even just plump. She is five feet four, weighs 138 and like it! And what's more to the point, so do the powers that be, because she has made a third comeback in pictures and has just signed a new long-term contract.

On of the peculiar things about the movie game is that Marie, who is a natural-born comedienne, was never considered for that type of work. It took such a characterization in a small studio's big hit, "Ladies of Leisure" to wake Hollywood up to the fact that one of the cleverest and most original comediennes they have ever looked for was right here all the time. Even if this "awakening" was late it has meant gain to both the studios and Marie.

The time off the screen before her latest "discovery" by the studios did not worry Marie. She is a keen business woman with a good head and she knows how to use it. At the moment she is having a lot of fun celebrating. Her midget motor tears down to Malibu Beach where Marie is putting the finishing touches on a new home.

CATTLE, GRAIN, PRODUCE

EGGS.

Dealers are quoting country shippers for ungraded eggs, delivered cases returned:

Fresh extras	20
do. firsts	18
do. seconds	16
Quotations to retail trade:	
Fresh extras, in cartons	27
do extras, loose	25
do. firsts, loose	23
do. seconds	20

DAIRY PRODUCTS
Quotations to Shippers

Butter—	
Creamery, past., No. 1	32
do. seconds	31
	32½
	31½
To Retail trade—	
Creamery, past., No. 1	33 to 34
do. seconds	32
Churning cream, f.o.b. country points—	
Special	32
No. 1	31
No. 2	28

CHEESE

New, large (paraffined)	14
do. twins	14½
do. triplets	14½
To the Retail Trade—Wholesale	
Old, large	23
do twins	23½
New, large	16
do. twins	16¼
Stiltons, new	20
do. old	26

ONTARIO POTATOES

Car lot potato dealers are quoting new Ontario potatoes on track. Toronto at 80c in bags and 75c in bulk. New Brunswick, $1.05 in bags, $1.00 in bulk. Prince Edward Cobblers, 90c; Mountains, $1.10.

LOOSE HAY

Dealers are quoting loose hay, No. 1 timothy, delivered Toronto, per ton $18.00

HAY AND STRAW.

Wholesale dealers in hay and straw are quoting to shippers the following prices for

	Per Ton.	
No. 1 tim., baled, ton	$14.00 to $14.50	
No. 2 tim., baled, ton	13.00	13.50
Wheat straw, baled	8.00	....
Oat straw, baled, ton	8.00	....

POULTRY

	Dressed	Alive	Select	M.F.
Fatted Hens—				
Over 5 to 6 lbs.	21	24	..	
Over 4 to 5 lbs.	20	23	..	
Over 3½ to 4 lbs.	18	21	..	
Under 3½ lbs.	14	17	..	
Old Roosters—				
Over 5 lbs.	12	17	..	
Ducklings—				
Over 5 lbs.	27	28	..	
Over 4 to 5 lbs.	25	28	..	
Over 5 lbs	23	28	..	
Muscovie Ducks—				
Over 5 lbs.	22	..	..	

LIVERPOOL QUOTATIONS

LIVERPOOL, April 8.—(Closing). Wheat. Spot—No. 1 Manitoba, 89 ¾; No. 2, 88¼.

Hams—Long cut, 12 to 16 lbs., 74s; short cut, 12 to 14 lbs., 72s; extra skinned, 99s; picnics, 5 to 8 lbs., 55s.

Bacon—Cumberland cut, 32 to 40 lbs., 63s; Canadian wiltshires, 94s; clear bellies, 4 to 20 lbs., 57s 6d; long clear middles, 28 to 36 lbs., 74s; short clear backs, 20 to 25 lbs., 69s 6d.

Shoulders—Square, 12 to 16 lbs., 54s.

Lard—Prime western in tierces, 48s 6d; American refined, in boxes, 50s.

Cheese—Canadian finest white 76s; colored 78s.

Linseed Oil—32s.

Turpentine—Spirits, 43s 6d.

Rosin—Types F and G, 4s 6d.

BUFFALO LIVESTOCK

EAST BUFFALO, N.Y., April 8.—(C.P.).—Hogs, 4,400; fairly active to all interests; steady to strong; bulk, 120-210 lbs., 8.40-8.50; 225-260 lbs. 7.90-8.35; sizeable lots plain, 160-200 lbs., 6.75-7.50.

Cattle 250; cows steady.

Calves 50; vealers unchanged 10.50 down.

Sheep 800; lambs active; fully steady; good to choice woolskins 10.00-10.15; similar kinds shorn lambs 9.25-9.35.

TORONTO LIVESTOCK

TORONTO, Ont., April 8.—(By the Canadian Press).—Cattle, receipts 1508. Trade was very slow up till 11 a.m., with no change in prices. Choice butcher cattle sold up to $6.50 with good heavy steers up to $7.00. Good butcher cows brought $4 to $4.50. Fed calves were steady at $7.50 to $8.00 for choice.

Quotations:

Steers up to 1,050 lbs. good and choice, $6 to $6.50; medium, $5.50 to $6; common, $5 to $5.50; steers over 1,050 lbs. good and choice, $6.50 to $7.25; medium, $6 to $6.50; common, $5.25 to $6; heifers, good and choice, $6 to $6.50; medium, $5.50 to $6; common, $4.50 to $5.50; fed cows good and choice, $7.50 to $8; medium, $6.50 to $7.25; cows, good, $5 to $4.50; medium, $3.50 to $4; common, $3 to $3.50; canners and cutters, $1.50 to $2; bulls, good, $4 to $4.50; common, $3.25 to $3.75; stocker and feeder steers, good, $5 to $5.50; common, $4.50 to $5.

Calf receipts 348. Good calves brought $9.50 with a few at $10.00. Common light calves steady at $5 to $7.

Good and choice veal $9 to $10; common and medium $5 to $8.50; grassers, $4 to $4.50.

Hog receipts 555. Hogs unsettled with packers bidding $7.75 f.o.b. for bacon or $8.40 to $8.50 off car.

Sheep receipts 506. 400 butcher lambs sold at $11.00 cwt. Good Ontario yearlings sold up to $10.50. Spring lambs brought from $6.00 to $11.00 each. Good light sheep sold up to $6.25 cwt.

Good ewe and wether lambs, $10 to $11; medium, $9 to $9.50; bucks, $8 to $9; culls, $7 to $9; good light sheep, $5.50 to $6.25; heavies, $4.50 to $5.50; culls, $2 to $4.

CHICAGO GRAIN.

CHICAGO, April 8.—In a downhill slide with securities, grain yesterday received special impetus from advices that the crop outlook for domestic winter wheat was almost perfect. Morever, North American export demand for wheat had again come to a halt. Despatches said transatlantic millers were not inclined to follow any advance whatsoever in the wheat market, although European continental stocks of native wheat were small.

Wheat closed heavy, unchanged to 1c lower, corn 3-8c to ¾c, oats 3-8c to 7-8c down, and provisions showing 2c to 12c decile.

MONTREAL PRODUCE.

MONTREAL, April 8.—Egg, butter and cheese prices were lower and potato quotations were unchanged on the produce and dairy market here yesterday.

On the egg market carlot prices of fresh eggs dropped from ½c to 2c a dozen. Ontario and prairie extras lost ½c to 1c at 23c to 23½c a dozen, firsts declined ½c to 2c at 21c to 21½c and seconds were ½c lower at 18½c to 19c a dozen. British Columbia eggs lost the same amount as Ontario and prairie eggs, extras being quoted at 24c to 24½c, firsts at 22c to 22½c, and seconds at 19½c to 20c a dozen. To retailers quotations were unchanged. Receipts were 2,540 cases.

Regraded No. 1 finest pasteurzed grass butter lost ½c to 31¾c to 32c, and fresh butter was unchanged at the same quotation. To retailers solids and prints were unchanged at 34c and 35c per lb., respectively. Receipts were 192 boxes.

Colored cheese was quoted at 12¼c to 12¼c per lb., off ½c to ¾c, and receipts were 32 boxes.

New Brunswick Green Mountain potatoes, in carlots, were quoted at 90c per 80-lb. bag and to retailers $1 per 80-lb. bag.

TORONTO PRODUCE

TORONTO April 8.—Trade was not quite so good as previously on the local butter market yesterday and brokers found that the former top price was not easy to secure except for choice lots. Buyers seemed to have filled immediate requirements and were not too interested in offerings on the market. Prices were fairly steady at 32c to 32½c for No. 1 creamery solids and 31c to 31½c for No. 2. The No. 1 had to be of high score to make the top price while No. 2 was probably more in the range of 31¼c to 31½c as this grade continued to be scarce, though not to such an extent as previously.

Cheese

Some sales of new cheese were made at lower prices, but, though this market has been weakening steadily, the majority of sales yesterday were made on a steady basis of 13¾c. Of course demand has been poor and brokers in many cases have been forced to take less money for quick sales. The general range quoted by brokers was 13¾c for new large, 14c for twins and 14¼c for triplets.

Eggs

Prices on the egg market were steady, with a good demand for all grades and receipts well celared. Brokers were offering graded eggs in free cases, at 23c for extras, 21c for firsts and 18½c for seconds. Country shippers were offered 20c for extras, 18c for firsts and 16c for seconds, ungraded, delivered, cases returned. Retailers were able to secure supplies at 26c for extras in cartons, 24c for extras loose, 22c for firsts loose, and 19½c for seconds loose.

WINNIPEG GRAIN.

WINNIPEG, April 8. — Drab and featureless, the wheat market yesterday drifted in aimless fashion for the greater part of the session. At the close values were 1⅛ to 1 cent under Monday's closing level's

May closed at 57⅝ and July at 59, each down 1¼ cents, while October finished up at 60⅝c, down an even cent.

The volume of trade was extremely light and foreign advices offered little in the way of encouragement. Added to this was a disappointing export trade.

Demand for cash and coarse grains was moderate and spreads were practically unchanged from Monday.

Futures'

Wheat—	Open	High	Low	Close	Prev. Close
May	.58¼	.58¾	.57½	.57⅝	.58⅜
July	.59⅝	.59⅝	.58⅜	.58⅝	.60
Oct.	.61⅜	.61⅝	.60⅝	.60⅝	.61⅝
Oats—					
May	.27	.27⅝	.26⅜	.26⅞	.27¼
July	.27¼	.27¼	.27	.27	.27⅜
Oct.	.29⅝	.29⅝	.29¼	.29¼	.29½

RADIO PROGRAM

TO-DAY'S FEATURES

6:00—Black-Gold Orch.—WEAF.
6:45—Abe and David—CKGW-NBC.
7:00—Amos 'n' Andy—CKGW-NBC.
7:30—Evangel. Adams—CFRB-CBS.
7:30—Royal York Orch.—CPRY.
7:30—Mme. Frances Alda—WEAF.
7:30—Phil Cook—WJZ.
8:00—Harbor Lights—WJZ.
8:00—Bobby Jones, Golf—NBC.
8:15—Radio from Varieties—WEAF.
8:30—Tip Top Revue—CFRB.
8:30—Sunkist Program—CBS.
8:30—Musical Crusaders—NBC.
9:00—Halsey Stuart—CKGW-NBC.
9:00—Gold Med. Fast Freight—CBS
9:30—Jeddo Highlers—CKCL-WOR.
9:30—Palmolive Hr.—CKGW-NBC.
9:30—Pleasure Hour—WJZ.
9:45—Barbara Maurel—CFRB-CBS.
10:15—Peter Pan Forecast—CBS.
10:30—Fred Culley's Orch.—CPRY.
10:30—Coca-Cola Program—WEAF.
10:45—Columbia Con.—CFRB-CBS.
11:00—Newscast—CFRB.
11:00—Slumber Music—CKGW-NBC.
11:00—Amos 'n' Andy—WJZ (split).
11:15—Vincent Lopez Orch.—WEAF.
11:15—Romanelli's Orch.—CKGW.
11:30—Guy Lombardo's Orch.—CBS.
11:30—Kremlin Art Quintet—WJZ.
12:00—Weasel Night Club—CFCA.
12:00—Henry Busse's Or.—WJZ.
12:30—Nocturne—Ann Leaf—WABC.
12:30—Wayne King's Orch.—WJZ.
12:30—Palais d'Or Orch.—WEAF.

TOMORROW'S FEATURES

6:45—Tower Exercises—CKGW-NBC
8:00—Jake and Lena—CKGW-NBC
8:00—Shirriff's Program—CKNC.
8:15—Devotions—WBEN-NBC.
8:30—Tony's Scrap-Book—CBS.
8:30—Cheerio—CKGW-NBC.
9:00—For Everyone—CFRB-CBS.
9:00—Parnassus String Trio—WEAF
9:15—Sannella's Orch. — CKGW-NBC.
9:30—Morning Moods—CFRB-CBS.
10:00—Archie's Melodies—CKCL.
10:00—Ida Bailey Allen—CBS.
11:00—Victor Music—CKGW.
11:00—Blue Streaks—WEAF.
11:15—Household Institute—WEAF.
11:30—Eaton Organ Recital—CKGW.
11:45—Melody Parade—CFRB-CBS.
12:00—Paul Tremaine's Orch.—CBS.
12:10—Newscast—CFRB.
12:30—Farm and Home Hour—WJZ.
12:30—Columbia Revue—CBS.
1:00—Luncheon Music—CKGW-NBC
1:15—Don Bigelow's Orch.—CFRB-CBS.
2:00—Dale Mimbrow—CFRB-CBS.
2:15—Organ Melodies—WJZ.
2:00—Edna W. Hopper — CKGW-NBC.
2:30—Melody Magic—CFRB-CBS.
2:45—Skillet Sisters—CKGW-NBC.
3:00—Rhythm Ramblers — CFRB-CBS.
3:30—Salon Orch.—CFRB-CBS.
3:30—La Forge Berumen—WEAF.
4:00—The Three Doctors — CFRB-CBS.
4:30—U. S. Army Band—WJZ.
5:00—Lady Next Door—WEAF.
5:00—Will Osborne's Arch.—CBS.
5:10—Newscast—CFRB.
5:30—Virginia Arnold piano—CFRB CBS.
6:00—Fulton Royal Orch. — CFRB-CBS.
6:00—Black-Gold Orch.—WEAF.
6:45—Uncle Abe and David—CKGW-NBC.
7:00—Amos 'n' Andy—CKGW-NBC.
7:30—Rex Battle's Orch.—CPRY.
7:30—Phil Cook—WJZ.
7:45—Sascha Jacobsen, violinist — WJZ.
8:00—Fleischmann Hour — CKGW-NBC.
8:15—Harriet Lee—CFRB-CBS.
8:30—Main Street Sketch—WOR.
8:30—Salada Salon Orch.—WJZ.
8:30—Rogers Instrumental Trio — CFRB.
8:45—Ukrainian Chorus—CFRB.
9:00—Chicago vs. Canadiens—CFCA.
9:00—Blackstone Plantation—WJZ.
9:00—Neilson Hour—CFRB-CKNC
9:00—The Armco Band—WLW.
9:00—Arco Birthday—CKGW-NBC.
9:30—Simeon Joyce Trio—CKGW.
9:30—Jack Frost's Melody—WTAF.
10:00—CNRX and CNRT with C.N. Chain.
10:00—Echoes of the Opera—CKGW-NBC.
10:00—Toscha Seidel's Orch.—CBS.
10:30—Arabesque—CBS.
10:30—Fred Culley's Orch—CPRY.
11:00—Newscast—CFRB.
11:00—Old Masters Program—WLW.
11:00—Slumber Music—CKGW-NBC.
11:00—Amos 'n' Andy—WJZ (Split).
11:00—Jack Denny's Orch.—CBS.
11:00—Wade's Cornhuskers—CFCA.
11:15—Organ, Tom Grierson—WHAM
11:15—Galloway's Orch.—WEAF.
11:15—Emerson Gill's Orch.—WTAM.
11:30—Romanelli's Orch.—CKGW.
11:30—Moonbeams—WOR.
11:30—Radio Round Up—CBS.
12:00—Pennsylvania Orch.—WEAF.
12:30—Nocturne, Ann Leaf—WABC.
12:30—Isham Jones Orch.—WTAM.
12:30—Henry Busse's Orch.—WJZ.
1:00—Netherland Plaza Orch.—WLW

2 O'CLOCK SPECIAL THURSDAY
Fancy Quality Red Sockeye Salmon, 1-lb. tin 28c
—EATON Groceteria.

THE CANADIAN DEPARTMENT STORES LIMITED
GEORGE ST., PETERBOROUGH TELEPHONE 3000
Shop with Confidence—"Goods Satisfactory or Money Refunded"

Garment Bags, Ea. 1.39
Made of fine quality chints in assorted patterns and colorings. Zipper fastener.
—Main Floor, C.D.S.

Visit our Ready-to-Wear Department Third Floor, C.D.S.

SMART JACKET FROCKS
Moderately Priced at 16.50
A group of decidedly new styles in graceful Frocks for afternoon wear. New jacket style, with flaring skirts and individual style touches. Colors include black in assorted sizes.

Women's and Misses' Coats
Featured at 19.75
An assortment of well styled Coats, including tweeds, tricotines, broadcloths and novelty weaves. Form-fitting and belted models, fully lined. New flat fur trims.

Pullover Sweaters Ea. 1.39
An assortment of colorful Sweaters for general and sports wear. A selection of delightful color combinations. Women's and misses' sizes in the group.

Girls' Crepe Dresses 3.98
Very youthful in their lovely pastel shades. Little cap sleeves that are so becoming to young girls. Shades of powder, buttercup and green. Sizes to fit the child 6 to 10 years.
—Third Floor, C.D.S.

HOSIERY

The Eatonia
Full fashioned, heavy real silk, in service weight or chiffon. You will find every style featured in this well-known line of Hose. Panel heels and the wanted shades. Sizes 8½ to 10. Pair..... 1.35

The BRAEMORE
One of the most outstanding dollar hosiery values on the market. Choice of service or chiffon weight, real silk, full fashioned, panel heel, and all the most outstanding shades. Sizes 8½ to 10. Pair..... $1

The Mayfair
All-silk, service weight, knit of heavy ten-strand real silk from top to toe. Narrow slipper sole, well reinforced. Smart French panel heels. Shades that are correct for the smartest of daytime and evening clothes. Sizes 8½ to 10½. Pair, 1.65
—Main Floor C.D.S.

Thursday is Baby Day at the C.D.S.

Rubber Panties
"Eatonia" Rubber Panties are noted for their wearing qualities. Good quality rubber, with elastic shirred at waist and knees. Medium and large sizes. "Eatonia" value, pair..... 25c

Rubber Sheets
Made of heavy quality white rubber. All edges neatly bound. Size 27 x 36 inches. This is an "Eatonia" product. each..... 59c

Wash Suits
"Tiny Toddler" mannish Two-Piece Suits for the young lad. Peter Pan collar with frill down the front. White top and colored button-on pants. Sizes 1, 2 and 3 years. Suit..... 1.69

Eatonia Reefers
Well tailored of all-wool cheviot. Finished with two pockets and brass button trim. Navy only. Sizes 3 to 6 years. Each..... 4.95

Sweater Coats
Fine All-Wool Sweaters for the little tots 1 and 2 years. Buttoned front with polo collar. Choice of pink, blue or white. Outstanding value, each..... 1.39

Blankets
Cosy Baby Blankets of white flannelette with blue or pink striped borders. Two sizes:
30 x 45 inches. Pair..... 79c
36 x 54 inches. Pair..... 1.25

Eatonia Rompers
Durable broadcloth in plain shades of blue, maize, peach and pink. Attractive smocking on front. Sizes 6 months to 1 and 2 years. Eatonia value, pair..... 1.25

Bonnets
Infants' Bonnets made of silk twill, crepe-de-chine and silks. Choice of white, pink or blue. Sizes 13 to 16. Priced, 49c to 2.95
—Third Floor C.D.S.

Notable Savings on Men's Work Clothes

Black Denim Work Trousers
Durable Trousers that will give excellent satisfaction. Well made throughout, having double knee and seat. Five pockets and belt loops. Sizes 32 to 44. Pair..... 1.50
—Basement C.D.S.

Sturdy Cotton Denim Overalls
Black or blue, with rivetted buttons, double knees and seat. Heavy-weight denim that wears exceptionally well. Elastic braces and seven pockets. Sizes 34 to 44. Pair..... 1.39
—Basement C.D.S.

Men's Moleskin Trousers
Heavy Dark Grey Moleskin Trousers, well tailored, finished with five pockets, belt loops and cuff bottoms. Sizes 31 to 44. Pair..... 2.49
—Men's Shop, Main Floor C.D.S.

Springtime is Clean-Up Time - A Few Suggestions

Axminster Rugs
Seamless Rugs of superior quality with deep, soft pile, showing Persian and Oriental designs in harmonizing colors. Dark borders. 3 sizes:

6' 9" x 9'	9' x 10' 6"	9' x 12'
19.50	28.50	38.50

—2nd Floor, C.D.S. Hfgs. Bldg

Bridge Lamps
Attractive new standards with well plated base and one of the new cellon shades showing popular new color designs. Standard and shade, complete with attachment cord..... $9
—Main Floor, Hsfg. Bldg.

Cellon Lamp Shades
These new Lamp Shades are very attractive and quite the thing for table lamps and bridge standards. Smartly designed etchings and scenes. Laced up the side. Each..... 2.50
—Main Floor, Hsfg. Bldg

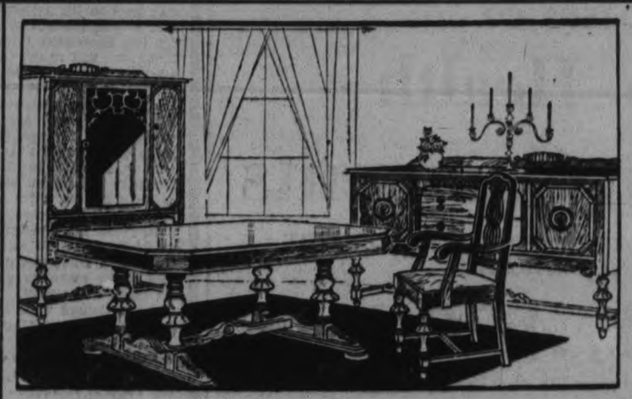

9-Piece Dining Room Suite
Handsomely designed Oak Suite, consisting of twin pedestal six-foot Extension Table, large Buffet, roomy China Cabinet and six Diners with genuine leather slip seats. Time price..... 149.95
LESS 7% FOR CASH —3rd Floor, C.D.S. Hfgs. Bldg

Berkley Panels
Very fine Filet Panels showing dainty floral motif. Ivory shade only. Size about 46 inches wide and 2¼ yards long. Suitabe for downstairs rooms. Each.. 2.75
—2nd Floor, C.D.S., Hfgs. Bldg.

Marquisette Curtains
Dainty Curtains for bedrooms and kitchens. Ivory marquisette with small polka dot designs. Attached overdrapes of rayon and cotton mixture in shades of blue, gold, rose and mauve. Complete with valance and tie-backs. Set..... 1.98
—2nd Floor, C.D.S., Hfgs. Bldg.

Flat Wall Paint
A splendid washable Paint for walls or ceilings. Half-gallon sized tins, in shades of white, ivory and buff. Half gallon..... 1.75
—Main Floor, Hsfg. Bldg.

Teco General Purpose Wax
Handy five-pound tins of high-grade Wax, suitable for floors, furniture, linoleums, carpets and cars. Gives a lasting polish. Tin..... 85c
—Main Floor, Hsfg. Bldg.

The Eatonia Vacuum Cleaner - A Great Servant
Exceptionally useful at housecleaning time. The "Eatonia" Cleaner has a wide nosel, with removable brush for picking up threads, lint, etc. Special trap on dust-bags for keeping dirt securely in the bag. New ball-bearing motor that requires no oiling. "Eatonia" value..... $45
ATTACHMENTS FOR ABOVE, $7 —Main Floor, Hsfg. Bldg

New Display of Plaster Effect Sunworthy Wallpapers
Beautiful Papers in an assortment of very attractive colorings, including ivory, pink, blue, green and mauve. A pleasing background for bedroom furnishing. Single roll..... 50c
BORDER TO MATCH, YARD 20c
—2nd Floor, C.D.S., Hfgs. Bldg.

Groceteria Specials Thursday

Oxydol, large size	2 pkgs. 35c
Eatonia Sweet Peas, Choice quality, No. 2 tin	3 tins 15c
Catelli's Cooked Spaghetti	2 tins 15c
Eatonia Strawberry Jam, 40 oz. jar	jar 42c
Choice Sirloin Steak	lb. 23c
Sweet Pickled Shoulders	lb. 16c

3-Pc. Steel Bed Outfit Complete 19.70
An inexpensive and good looking Outfit, consisting of a walnut finished Bed, Layer Felt Built Mattress and a Sagless Spring, well reinforced. In single, three-quarter and full bed sizes. Outstanding value.
—3rd Floor, C.D.S. Hfgs. Bldg.

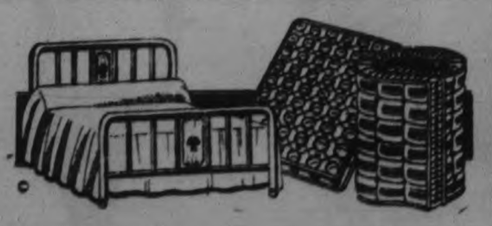

THE CANADIAN DEPARTMENT STORES LIMITED

Irak Suffers Drought Thousands Are Dying

BOMBAY, India, April 8.—(C.P.)—A Bagdad dispatch to the Newspaper Times of India yesterday said that thousands of tribesmen and their cattle are dying of thirst and starvation in the worst drought in the history of the southern Irak desert.

Women and babies are dying by the scores, the dispatch said, while the shepherd tribesmen resemble living skeletons. The lack of rain has stopped all growth and not a blade of grass is visible anywhere. Many wells are dried up and donkeys, sheep and goats are perishing for lack of water.

In northern Nejd, the correspondent said, the same tragedy is being enacted. Thousands of Bedouins have no chance of surviving.

JUSTICE LOGIE OPENS SPRING SESSIONS.

HAMILTON, Ont., April 8 (C.P.).—Spring sessions of the Surrogate Court of Ontario opened yesterday with Mr. Justice Logie presiding. Justice Rose, who was to have occupied the bench, was unable to be in the city in time for the opening of the sessions. He will assume Justice Logie's place to-morrow or the day after.

On the docket are four manslaughter cases.

Advertise in The Examiner

CHURCH OF ENGLAND PRAISED BY GORDON

Ralph Connor Claims That the Church is Older Than State or Empire.

WINNIPEG, April 8—Rev. C. W. Gordon ("Ralph Connor") pastor of one of the largest United Churches in Winnipeg, has been preaching a series of sermons on "The Anglican Church."

In the course of his remarks, Mr. Gordon stated that of all the churches the church of England has existed from the early days of the Christian era, and is older than the State and Empire, and for nearly 1,800 years has shown a steady growth. He reiterated the historic fact that the Bishops of the church held their office by the laying on of hands in an unbroken succession from the Apostles, who received their commission from Jesus Christ.

The preacher remarked that it was a popular idea that this church is an outgrowth of the church of Rome. "This is not so," said Mr. Gordon. "The church had been for a period under the influence of Rome, but had always been composed of men who fought against Papal authority."

He said all Nonconformity sprang from the Church of England, while the finest hymns and the most inspiring music in the world came from the members of this communion.

The greatest scholarship has been here. To this church we owe the English Bible, as well as the Prayer Book, which was a work worthy of being placed beside the Bible.

He spoke of the simple faith of the members, and of the beautiful places of worship, the beautiful vestments, and service and hymnal; remarking in passing that the Anglicans had a marvellous emphasis on prayer, and that Non-conformists might well sigh for the atmosphere of a Prayer Book when they hear the extemporaneous prayers jumbled and poorly phrased.

In recapitulating, he emphasized the beauty and dignity of the service of the Anglican Church, stating that in the non-conforming churches much depends on the minister in the pulpit; but in the Anglican Church the people take a large part.

District Churches

FENELLA UNITED CHURCH

FENELLA, April 8 (Examiner Correspondence). "The first Easter sermon ever preached, was preached by a woman" said Rev. R. W. Paton, delivering an Easter message in Fenella United Church on Sunday morning and basing his remarks on the following passage: "Mary Magdalene came and told the disciples that she had seen the Lord, and that He had spoken these things unto her", John 20:18.

"We cannot realize the significance of Jesus' resurrection as Mary did" said the speaker, going on to tell the old, old story, yet ever new, of the stupendous importance of the first Easter message to the world, concluding with this thought: "What was true 19 centuries ago is true to-day." Mary was chosen to preach the first Easter sermon because she loved Jesus more than the disciples.

An Easter anthem "Hallelujah He Arose" was well rendered by the hhoir, Mrs. Frank Down and Miss Donna Talling taking the duett part.

WARSAW UNITED CHURCH

WARSAW, April 8 (Examiner Correspondence)—Rev. J. W. Wilkinson conducted a Good Friday service in the United Church. The lesson was from St. Luke's gospel, chapter 23, 13-26. Mr. Wilkinson drew vivid word pictures of the mob demanding Christ's crucifixion; of their wicked joy watching the cross being borne by the Saviour of his falling beneath the weight and being relieved by Simon Cyrene, of the crucifixion itself by the ruthless Roman Soldiers who considered it all part of the day's work. They could sit and play games while Christ was on the cross. The mob were apparently victors. Then he showed that Christianity cannot be without the cross of Christ. The fact that Jesus suffered on that cross is the plan of redemption for men through all eyes. He died for all, and in that the great brotherhood of man exists.

"In the cross God has a share in the cost of sin that he might save us, his children from their sin." The eternal purpose of the cross is the carrying out of God's will, and Christ bowed to God's will. The speaker described the groups present, the Pharisies who had gained their point, those who had realized that Christ was great, and those who had always loved him.

Then word pictures came of the seven times Christ spoke, each in order, and in connection with the earthquake, the darkness, the sending of the veil of the temple, until the great final "Father into thy hands I commend my spirit." The body hung there until sundown, when with characteristic callousness, to make sure of death, the Roman soldier thrust the spear into the Saviour's side.

When removed, the body was placed in a new tomb. To secure it, a great stone closed the opening, it was sealed and guarded, as if God could be kept under, by stone, seal, or human guard.

Every bit of scripture regarding Christ's life and death was fulfilled.

"Oh! That the world may believe in Jesus Christ the Son of God.

The hymns were, "In the Cross of Christ," "There is a green hill far away." The choir rendered "In the Cross of Christ I Glory," and "Christ our Passover. The male voice quartette gave "The Old Rugged Cross."

The Sacrament of the Lord's Supper will be observed on Sunday evening next.

ST. MARK'S CHURCH

On Friday afternoon Rev. J. T. O'Connor-Fenton conducted the Good Friday service in St. Mark's Church. About twenty-five attended. Holy communion will be celebrated on Sunday morning, April 12.

SPRINGVILLE UNITED

SPRINGVILLE, April 8 (Examiner Correspondence)—Easter service was fittingly observed at Springville United Church with the pastor, Rev. S. H. Moyer in charge.

Easter music was rendered by the choir assisted by Mrs. Vincent Whittington of Toronto and Mrs. Hanbidge of Fairmount. A beautiful solo, "Open the Gates of the Temple," was sung by Mrs. Whittington while Mr. Hanbidge assisted in the quartette.

Another interesting feature took the form of a baptismal service when Eleanor Alena Bowles, infant daughter of Mr. and Mrs. Walter Bowles was baptized.

Rev. Mr. Moyer's sermon dealt principally with the results of the crucifixion. The first noticable result was the change of mind of the people while Jesus was still on the cross. The "wagging of heads" signifies that some were already admitting that this business was not yet overwith. The centurians said, "Surely this is the Son of God."

Men now knew that this was something more than a quarrel — they knew that it was what Jesus stood for, the struggle between two opposite ideals that were age old. They knew that God hadn't surrendered his position but that men were trying to suppress things that were going on in the heart of God. Something had to happen. What was to be done? Some said, "Let him come down from the cross," but everything was done to make this impossible. Jesus was locked in the tomb making "Resurrection" necessary.

The most important proof of the resurrection was shown in less than a fortnight when Jesus' disciples became strong missionary preachers—their cause was the cross, on which their Saviour died, used in the light of the resurrection. They now declared Christ to be the Son of God with power. The gospel is good news. It is a guarantee that something good and great is going to happen. The blessing and gospel of the resurrection is one in which we may share. It is the assurance and conviction of the living Christ.

Make Teething Easier

TAKE special care of the child when he's teething. Baby's Own Tablets given according to instructions are a great help. They lessen the irritability and stomach disorders which accompany teething. They are an absolutely safe yet effective laxative for children of all ages. For colds, simple fever, etc. Avoid illness in your children by safeguarding them against the serious results of constipation. Never be without Baby's Own Tablets in the house! 25 cents box—at any druggist's.

15A

"BABY'S OWN" TABLETS
[Dr. Williams']

Hair And Forehead Exposed In New Paris Models

(1) A smart toque of black satin from the house of Helen le Coeq, Paris. Note the unique black and white satin ribbon trimming. (2) A pretty blue bankok with black grosgrain ribbon at the forehead giving a halo effect. It is the design of Jose, Paris. (3) A mod'sh black straw toque with tin yornament of white and black feather, from the house of Blanche Hamard, Paris.

SAFETY COMMITTEE MEETS IN DELORO

General Division Wins Star, Flag Shared By All Departments For Month.

(Examiner Correspondence)

MARMORA, Apr. 8.—The monthly meeting of the Deloro Safety Committee took place at the Hub on Monday evening with R. A. Elliott presiding over a good attendance.

J. Rice reporting for the Suggestions committee, mentioned the receipt of five suggestions. W. Mumby told of two awards being made for worthy suggestions and also stated that the flag would be shared by all departments this month and that the star goes to the general division.

E. Hewitt brought in a good report for the Inspection Committee. C. T. Nicholson will report at the May meeting. Prone method practices given last month by H. O. Loveless and H. Rennie are assigned this feature of Safety work for the current month. C. H. Buskard gave his statement of Benevolent Relief Funds.

W. R. Reynolds in his report of the Publicity committee mainly referred to Simerick No. 2 for which twenty-two entries were received. G. Mantle Junior was the successful entrant, his effort being as follows:

He took a short cut down the track
The dinky came up at his back.
He cared not a hoot,
Though George went toot-toot,
And now he is pushing up quack.

The "George" referred to, is George O'Neill, driver of Deloro's locomotive and the incident referred to in the verse is of course, mere supposition.

At the close of the meeting a joint paper presenting different views as to how Safety Work should be carried out, was given by D. Robertson and C. T. Nicholson. W. L. Rigg in summing up essential points, gave a very able talk.

that's how crisp!

SO CRISP every delicious bubble crackles when milk or cream is poured on it! Rice Krispies are toasted rice—filled with flavor and crispness — what a breakfast!

Rice Krispies fascinate children. Ideal for bedtime suppers. Order a red-and-green package from your grocer. Made by Kellogg in London, Ontario.

Kellogg's RICE KRISPIES

A BEDTIME STORY by Howard R. Garis

UNCLE WIGGILY AND THE LAST WIND

In March, as you all know, the winds blow very hard. The reason for this is that the March winds must blow away what is left of winter to make room for spring and summer. At least that's the way it was in Woodland near the Orange Ice Mountains where Uncle Wiggily lived.

The March winds are supposed to stop blowing on the last day of that month, and go away, so April can come with its jolly, fooling fun on the first day, and with rain showers on the days that come after.

So it happened that the end of March came in Woodland and Uncle Wiggily twinkling his pink nose got ready to go out and have an adventure. He said:

"Tomorrow will be the first of April."

"Look out that you don't get fooled!" warned Nurse Jane.

"Oh, nobody will fool me!" boasted the rabbit gentleman. "I am going out now and see the last of the March winds that have been blowing about my hollow stump bungalow long enough."

"Be careful that the last March wind

Jackie poured molasses into the hat.

doesn't blow you away!" warned the muskrat lady housekeeper.

"No March wind can blow me away!" boasted the bunny uncle.

"Well, then, look out for your hat!" said Nurse Jane.

"I will," promised Mr. Longears, for he had on his tall, silk hat, like a piece of stove pipe and all winds, even the gentle, summer winds of June, love to blow away rabbit gentleman's tall hats.

So Uncle Wiggily went out on the last day of March to see the end of the blowing winds.

Now it happened that the March winds around Woodland were very teasing, joking, tricky winds. They were full of mischief. And, as it also happened, the March winds, so far, had done nothing to Uncle Wiggily.

"We have never blown off Uncle Wiggily's hat," howled one March wind.

"We have hardly blown any dust in his eyes," sighed another March wind.

"Nor made him sneeze with our cold breath," murmured a third March wind. "I think it is time we played some trick on that rabbit."

"Surely!" agreed the first wind. "Here it is the last day of March and tomorrow we must go away to make room for April showers. If we don't play a joke on Uncle Wiggily now we shall have to wait until next year."

"Then let's do it now!" shricked the second wind.

"I'll help blow off his tall, silk hat and make him chase it!" cried the third wind as it twisted around like a top and raised a cloud of dust.

"That's what we'll do!" shouted the two other March winds. "We'll blow off Uncle Wiggily's hat!"

All through March the winds had been trying that trick but, up to now, Uncle Wiggily had always gotten the best of them. Either he did not go out of his bungalow when the winds were too high or he tied his hat on his head with a scarf. Anyhow, the mischievous March winds had never been able to blow the hat off the bunny's head.

"And now, it we don't do it this last day of the month, the April showers coming tomorrow, will laugh at us!" howled the first wind.

"Come on! Come on!" cried the two other winds. We'll blow along until we see Uncle Wiggily and we'll twist off his hat!"

The March winds blew this way and that and the other way. Uncle Wiggily was hopping along looking for an adventure, but he did not know what the tricky winds were going to do. The rabbit gentleman came to the kennel house where Mr. and Mrs. Bow Wow, the dogs, lived.

"I'll stop in and see them," said Mr. Longears and he did. But while Mr. Longears was talking to Mr. and Mrs. Bow Wow, Jackie and Peetie, the two puppies, were going to the store for their mother. They were going to get some molasses in a jug so Mrs. Bow Wow could make a cake.

"But there is a little old molasses left in this jug," whined Jackie squinting down inside. "What'll we do with it?"

"Pour the old molasses in Uncle Wiggily's hat," whispered Peetie. "That will empty the jug for the new molasses we are going to get and it will be an April Fool joke for tomorrow."

So Jackie poured what was left of the old molasses from the jug into the rabbit gentleman's hat. Then the puppies ran to the store.

Uncle Wiggily hopped out of the kennel house and he was so busy saying good-bye to Mr. and Mrs. Bow Wow that he never noticed the molasses in his hat but put it right on his head. And away he hopped to have an adventure.

"Ha! Here comes Uncle Wiggily! Here he comes with his tall hat!" howled the three March winds. "Now for a last chance at him! Blow! Blow hard, everybody!" The last March winds blew and blew and blew but they couldn't blow Uncle Wiggily's hat off his head for the molasses stuck it on too tightly. "Puff! Wuff! Guff!" howled the March winds.

"Ha! Ha! Fooled again!" cried Uncle Wiggily as he hopped home.

He didn't know until he tried to take his hat off, about the molasses, but he only laughed.

(Copyright, 1931, by Howard R. Garis.)

HAVELOCK LADIES PLAN BUSY SEASON

Women's Institute May Lend Aid in Work Started By Dental Clinic.

HAVELOCK, April 8. — (Examiner Correspondence).—The regular meeting of Havelock Women's Institute was held in the Council Chamber on Monday with a fair attendance of the members. The president, Mrs. Huble, occupied the chair.

The roll call was responded to by "Suggestions for the coming year's programmes. A number of helpful suggestions were received.

After a discussion regarding the recent dental clinic, it was decided to procure a list of names of children requiring the attention of a dentist and who had not been attended to and have a committee interview the parents of such children with a view to having the work done if possible. It was thought that where the parents were unable to pay for the work done, the Institute might undertake the financing.

The secretary of the Library reported haing received Mrs. Lang's Book of Law. Twenty-four new books of fiction have been added to the library. These are largely works of modern authors, and are reported to be excellent reading matter.

The matter of sending a representative to the Girls Conference was left over until the next meeting, in order to ascertain if the Juniors are sending a representative, and if they require any financial assistance for the same.

Clean Council Chamber

It was decided to have the Council Chamber thoroughly cleaned before the June meeting. The appearance of the same has been greatly improved since the ladies have been given the privilege of using it for meeting and library purposes, and it is the intention of the members to keep it bright and clean.

The plot to the west of the Town Hall having been fenced and graded in preparation for the planting of shrubs and perennials, it was decided to hold a bee on Thursday, April 23rd, if weather be favorable, or on the 24th as an alternative. The members are asked to come, and bring any shrubs or other plants suitable which they can spare, and help with the planting if possible.

The business of the meeting being concluded the president gave a fine demonstration of mat making, using old silk stockings of light shades and crochetting them into a lovely mat.

A dainty lunch brought the meeting to a close. Hostesses for the day were: Mesdames Huble, McCutcheon, Smith, Bedford and Jones.

HALL'S BRIDGE

Miss Laura Fulton spent Easter with her parents, Mr. and Mrs. Archie Fulton.

Miss Helen Woods is spending her vacation with her parents, Mr. and Mrs. Sam Woods.

Miss Flora Walker and Messrs. Allan and Leslie Walker are visiting at their parents, the Rev. and Mrs. J. Walker.

Miss Lily Shearer, Mr. Harry Ross and Miss Elsie Elliott visited Mrs. Shaw on Friday last.

Mr. John Elliott was a visitor to the city last week.

Mrs. Shaw and Miss Smith visited Mrs. Elliott on Monday.

On Sunday last Mrs. Elliott and Miss Elsie Elliott were visitors at Mrs. Shaws.

On Saturday last Mr. Harry Shearer and family motored to Toronto to meet Mrs. Shearer, who is visiting relatives there.

Man and Wife Gagged and Robbed at Night

A Finger Print Jails Robbers

Two men broke into a little shop in London, England, one night. They crept upstairs to a bed room where they knew the shopkeeper and his wife kept their money at night.

The man and his wife heard them, but before they could give an alarm or hide their money the robbers overcame them, tied them up with bed clothes and rendered them helpless. Then the robbers rifled the cash box and got away.

Long afterwards the two men were arrested on a totally different charge. Their finger prints were taken and the right thumb of one was found to be identical with a faint finger print that had been found on the cash box of the shopkeepers. Both men were sent down for long prison terms. The finger print had done its work.

Your Finger Prints

Your prints are dangerous in another way. They are not criminal prints of course but they may wreck your health. You leave them on everything you touch. Those prints are full of germs — disease germs of all kinds.

Where did you get them? Everywhere. From things that other hands have touched — a public telephone, a street car strap, dollar bills, books. People touched these things before you did — perhaps they were ill and coughed or breathed germs upon their hands.

So these germs get upon your hands. Then you touch a piece of bread, a candy, cake, or fruit in taking it to your mouth. The germs on your finger prints enter your system and make you ill. According to the Life Extension Institute there are 27 germ diseases that may be conveyed in this way.

It kills germs

We must avoid this danger. We must use a soap that will kill these germs or make them inactive. We should wash with it often—and always before meals. Any good soap will not do. Lifebuoy is the soap that makes us safe. It contains a germicide. Laboratory tests have proved its value.

A safe way — a luxurious way

Washing often with Lifebuoy Soap makes one safe from germs but it does more than that. It is a luxurious soap, based on two palm oils and its creamy lather is a delightful beauty treatment for the skin and complexion. Millions have found this to be true. They get all the joys of an exquisite skin soap. Protection from germs is there too.

Use Lifebuoy in the bath and you will be safe from body odours for many hours. No perfume in it—just a mild, refreshing, *extra-clean* scent which disappears after use, but tells you that you are safe and protected.

Children need Lifebuoy's protection. At school and at play they cannot escape disease germs.

Keep Lifebuoy on the wash basin so that all the family can benefit by its protection against germs. It will beautify their complexions and keep them healthy. Your dealer has Lifebuoy ready for you. Order a supply today.

Lever Brothers Limited, Toronto

Stops Body Odour

Lifebuoy

Health Soap

A Luxury Soap Plus a Germicide

Fire Is Threatening Bush At Campbellford

CAMPBELLFORD, April 8.— Fire threatened a large portion of Ferris Woods, on the south boundary of the town. Owners, assisted by others, fought the flames for several hours and though the fire brigade was called at 2 p.m., the flames gained headway. Much damage has been caused to the privately owned extensive woodland tract which for many years has been opened generously to the public. It is one of the beauty spots of the Trent waterway system.

Miss Edith Woolcott, who died recently at Cheshire, England, left $500 to a doctor "who never overcharged" and twice the usual pay to the gravediggers who dug her grave.

Playing Hookey Is Often Step To Crime

TORONTO, Ont., Apr. 8.—(CP)—Playing hookey, often regarded lightly upon by parents, was said to be the first step toward criminal tendency in later life by E. T. Howe, of Windsor, speaking on school attendance at a session of the Ontario educational associations, convention here today.

Parents of this generation, Mr. Howe declared, were too ready to relegate their parental responsibilities to the school or other agencies and institutions.

As a remedy Mr. Howe suggested an increase in the number of school attendance officers which, he said, would mean a decrease in truancy and in crime.

Many large concerns in England are reducing salaries of officials and clerks.

H. E. HODGENS CO.

Grecian Health Foundation Garments

WILL BE DEMONSTRATED AT OUR STORE BY AN EXPERT NEW YORK CORSETIERE

THURSDAY, APRIL 9th

Miss Martyne, who will be here in charge of the demonstration, is a corsetiere of wide experience. Her knowledge and ability are at your service any time it is convenient for you to call on Thursday.

Grecian Health Foundation Garments are a boon in corsetry. There is a style for either stout or slender figure. Visit us on Thursday and have Miss Martyne explain their many good and exclusive features. There are many good styles.

Sizes 34 to 36
Princess Step-in of silk broche and elastic, boned back and front with 6" laced opening at left side to perform easy adjustment of garment on body. Average to full figure. 18" in length.
Ask to see Grecian Health Maternity garment

Sizes 32 to 40
Princess low-back, side hook. Bust section of doubled cream embroidered net. Body cloth, pink silk broche and elastic. Average to full figure.
Ask to see Grecian Health Maternity garment

Sizes 28 to 40
Specially designed side-hook girdle for Stout figures, with garter straps performing the dual service of hose-supporters and waist and diaphragm control—laced in back to permit easy adjustment.
Ask to see Grecian Health Maternity garment

PHONE 2801 H. E. HODGENS CO. 345 GEORGE

Neighborly Notes

Please Phone items to 1600 or 1601

Miss S. Porter of Lindsay was a guest to-day at the wedding of Miss Grace Nicholls and Mr. Edmund Rye.

• • •

Mrs. W. E. Moore, who has been visiting her son, Mr. E. Brakefield-Moore, at the home of Mrs. H. Stewart, Sheridan street, left this morning for Montreal, where she will visit her other son, en route for Sherbrooke, Quebec.

• • •

Mrs. Ross of Toronto, formerly of Peterborough, is the guest of Mrs. S. A. McKee, Dennistoun avenue.

• • •

Mrs. R. J. Kidd and Miss Marguerite Kidd, Hunter street west, are spending a few days in Toronto.

• • •

Mr. and Mrs. Frank Whitnell of Toronto were guests to-day at the Rye-Nicholls wedding, which took place at one o'clock at St. John's Church.

• • •

Mr. and Mrs. Fred McBain, Omemee, announce the engagement of their only daughter, Martha Violet, to Vincent Cameron Hickson, son of Mr. and Mrs. David Hickson, Mt. Horeb. Wedding to take place in April.

• • •

Card games (bridge and euchre) will be played in the upper hall of the Canadian Legion on Friday night of this week, in connection with the Easter dance of The Examiner Social Club. The majority of the proceeds will be used for relief work in the city.

• • •

Miss Edith Murphy is attending the meetings of the Ontario Educational Association in Toronto this week.

• • •

Many of the teachers of the various staffs of the local schools are representing the city on the program of the Ontario Educational Association, meeting in its seventieth annual convention in Toronto this week. Besides the large number who go up annually to attend the sessions, many are taking part in the program of addresses. Miss F. D. Walker, who is past president of the Federation of Women Teachers of Ontario, was present at the luncheon given by the Federation in the ballroom of the Royal York Hotel, and addressed by the Hon. Cairine Wilson, Canada's only woman Senator. Miss Walker is also president of the Public School Section of the O.E.A., and gave an address to this section yesterday in Hart House Theatre, on the subject, "Road-Building in Education." Mrs. W. R. Morris, president of the Home and School Section, gave the presidential address to-day in Victoria College, where this section is meeting, and will preside to-night at a banquet of the same section. Mr. H. R. H. Kenner, who is vice-president of the College and Secondary Department, is attending the meetings of that section in West Hall, Toronto; Mr. H. H. Graham of the staff of the Peterborough Collegiate Institute and Vocational School, a councillor of the Mathematics and Physics Section, is in Toronto, also Inspector A. Mowat, who is one of the councillors in the Inspectors' section, which is being addressed to-day by Inspector R. F. Downey of Peterborough, B.A., and Bachelor of Pedagogy, on the subject of "Thoughts on Literature Teaching," and Miss Helen Gerrard, teacher of Sewing in the local Vocational School and one of the councillors in the Technical School section. Mr. E. E. Ingall of Toronto, formerly of the Normal School staff, is president of the Teachers' Training Secton, and Mr. Duncan Walker, former principal of the local Normal School, is director of Professional Training in the Association, and is giving an address to the Mathematics and Physics Section, entitled "Observations on the Teaching of Mathematics."

• • •

Mr. and Mrs. D. J. Sheehan and daughter Margaret, of Toronto, were in the city to-day for the wedding of Miss Grace Nicholls and Mr. Edmund Rye.

• • •

Miss Drummond-Hay of the Bishop Bethune School at Oshawa was the guest over the Easter week-end, of Mrs. T. A. S. Hay and her daughter, Mrs. C. D. Mathias, at 192 McDonnel street. Miss Drummond-Hay is returning this summer to her home, "Seggieden," Perthshire, Scotland.

• • •

Miss Ethel McKay is attending the meetings of the Ontario Educational Association in Toronto, this week.

• • •

Mr. and Mrs. J. G. Carlisle of Bancroft were guests to-day at the wedding of the latter's sister, Miss Grace Nicholls, to Mr. Edmund Rye.

• • •

The Rev. J. H. Sutcliffe is in Rochester, N.Y., this week, attending the Alumni Conference of Colgate-Rochester Divinity School.

• • •

Miss Sybill Kendall is spending the Easter holidays at Oakville.

• • •

Dr. and Mrs. E. H. Wood and sons motored to the Chateau Laurier, Ottawa, and to Lucerne, Quebec, for the Easter week-end.

• • •

Miss Sally Hosie of Lakehurst is spending the Easter holidays with her parents in Perth.

• • •

Prior to her marriage, which took place to-day, Miss Grace Nicholls was guest of honor at a tea given for her by Miss Annie Deyell, Crescent street.

• • •

Miss Zetta Nixon of Victoria College, University of Toronto, is spending the Easter holidays with her parents, Mr. and Mrs. W. A. Nixon, Gilmour street.

• • •

Mr. Anson W. Morrow of Vancouver, B.C., is in the city after an absence of a quarter of a century and is staying with his sister, Mrs. P. G. Wallace, 187 London street.

• • •

Veterans' jewels for fifteen years' membership were presented last night by the local Rebekah Lodge, to four of their members: Mrs. George Johnson of Toronto (formerly Miss Ruby Cranfield), Mrs. William Brotherstone, Miss Thelma Faillis of Napanee and Miss Dolly Brotherstone. The jewels were presented by Mrs. B. Watts and Mrs. L. Booth. The recipients made suitable replies. A social evening followed, with the service of dainty refreshments. Euchre games were played, prizes being won by Miss Olive McCracken, Mr. James Price and Mrs. Whimsett of Quebec. Guests from Lindsay who were present for the presentation of the jewels and for the district meeting in the afternoon, included Mr. and Mrs. Fred Thomas, Mrs. Williams, Mrs. W. Flack, Mrs. Brown, Mrs. Charles Davidson, Mrs. McMahon and Mrs. Pogue.

• • •

Mrs. Ellen Delaney Ward of Montreal, a resident for many years in this, her native city, prior to her removal to Montreal, has returned to Peterborough to live, and is at present the guest of Miss Margaret Lynch at 455 Elm street.

• • •

Miss Maud Nixon of the teaching staff of the Boys' Training School at Bowmanville, is spending the Easter vacation with her parents, Mr. and Mrs. W. A. Nixon, Gilmour street.

• • •

Mr. J. Huxley has returned to his home on Fradette avenue after spending the past six weeks in Toronto.

• • •

Dr. and Mrs. G. Murray Fraser were registered at the Westminster Hotel, Toronto, this week.

• • •

Mr. and Mrs. Frank Matthews of Toronto leave for Europe this week.

• • •

Miss Gwen Parnall, Rubidge Street, spent the Easter holidays with Mr. and Mrs. S. O'Connell of Harwood.

• • •

Mr. George Reynolds of the staff of the Canadian Bank of Commerce, Toronto, and son of Mr. and Mrs. A. J. Reynolds, formerly of Peterborough, spent the Easter week-end with Mr. Bob White at the White House.

• • •

Mrs. John Stanger of 311 Stewart Street, and Master Alvin Boyd, are in Toronto visiting Mrs. N. W. Moeser.

• • •

Mr. and Mrs. William J. Armstrong and family, of Toronto, visited the former's parents, Mr. and Mrs. F. D. Armstrong, of 173 Prince Street, and other friends in the city, over the holiday week-end.

• • •

• • •

Mrs. C. B. Hughes of Brantford is the guest of Mrs. R. G. Cottrell, McDonnel Street.

• • •

Mrs. Charles D. Cooke and Mrs. G. S. Mattice were in charge yesterday of arrangements for the very pleasant and successful Trio tea held under the auspices of their March and April units of Trinity Women's Association, at the home of Mrs R. J. Kidd, Hunter Street West. The tea took its name from the trio of colors in which decorations were carried out. The table, with its lovely white cloth embroidered solidly in a water lily design, was centred by a silver basket holding mauve and pink tulips and yellow daffodils. The same tints were repeated in the candles and the mints and sandwiches were cut in triangular shape, while cakes were also in pink and yellow colors. The guests were received by Mrs. Kidd, assisted by Mrs. D. Wren and Mrs. Wainman, Sr. The tea room was in charge of Mrs. F. C. Neal and the sale of home-made marmalade and cooking was looked after by Mrs. J. A. Robinson and Mrs. A. R. Hoover. Tea was poured by Mrs. W. C. Switzer and Mrs. C. P. Borland, assisted by Mrs. D. M. Bissell, Mrs. A. Barton, Mrs. J. H. Northey, and Mrs. H. B. Hanna. Mrs. A. Fife acted as treasurer. During the afternoon, Mrs. W. P. Blackmore gave several very much enjoyed readings.

• • •

The Misses Mary and Elizabeth Mulholland, Molly Wood, and Edythe Cottrell motored to Toronto this morning to spend the day.

• • •

The friends of Miss E. McEcheran of Otonabee will be pleased to learn that she is resting comfortably after being admitted to Nicholls Hospital on Monday.

• • •

The Rev. and Mrs. J. D. Paterson were in Lucan, Ontario, yesterday attending the induction services for the new Anglican Church pastor there, the Rev. L. C. Harrison.

• • •

Mr. Felix Brownscombe and Mr. Harry Foote once more blazed the trail to Stoney Lake this season, as they have for so many years past, when they spent the week-end at their summer homes at Stoney Lake. They report a good deal of ice still in the upper levels.

• • •

Mr. and Mrs. R. J. Devey of Perth Ontario, motored to the city to visit their son and daughter-in-law, Mr. and Mrs. H. J. Devey of Murray Street for a few days this week.

• • •

Mr. and Mrs. W. H. Martin of Hamilton spent Easter with the former's mother, Mrs. S. Martin, of 213 Stewart Street, who has been quite ill.

• • •

Mr. and Mrs. Ardron, Mrs. Kidd, and Miss Kidd, of Toronto, were the week-end guests of Mr. and Mrs. B. Frederick, McKellar Street.

• • •

Mrs. A. H. A. Robinson, of 497 Gilmour Street, received word on Monday of the death of her brother, Rev. Mr. Denoon, at Camp Hill Hospital, Halifax, N.S.

• • •

A delightful surprise party was held on Thursday evening last at the home of Mr. and Mrs. W. J. Irwin, Hall's Bridge, when they entertained about twenty-five guests on the occasion of the birthday of their son, Mr. Clare Irwin, of Campbellford. The evening was spent in playing cards and dancing, when very enjoyable novelty numbers were given by several of the guests. The service of a dainty lunch and the singing of "For he's a jolly good fellow" concluded a merry evening. Among those present were Mr. and Mrs. J. A. Northey, the Misses Dora Wilson, Margaret Wilson, Irene Northey, Mae Irwin, Viva Shearer, Messrs. James Fulton, Carl Wilson, all of Hall's Bridge; also the Misses Stella Shearer, Sally Hosie, Zina King, of Lakehurst, Miss Margaret Northey, Messrs. Allen Northey and Donald Sage of Selwyn, Messrs. Harland Payne and Orville Abrams of Lakefield, Mr. S. H. Preston of Peterborough, Miss Dorothy Harvey, Messrs. B. J. Harvey and Jack Harvey of Toronto, Mr. Sidney Dalrymple of Penwick. Prizes for cards were won by Mrs. J. A. Northey and Mr. James Fulton, and the consolation award by Mr. Donald Sage.

There's a bright side to this story . . .

And two bright sides to this pan—for it's a Bon Ami-cleaned pan. Which means a *clean* pan, a *polished* pan and an *unscratched* pan.

Bon Ami gets things clean in a jiffy—without scratching and injuring what it cleans (remember, scratches make cleaning harder the next time). And Bon Ami won't make your hands get red or "smarty." (You know how important nice hands are today).

Use whichever form you prefer—the soft, snow-white Powder in its convenient, sifter-top can or the handy, compact Cake. Both forms are made of the same, scratchless ingredients—both are utterly odorless.

Sold at grocery stores everywhere.

Bon Ami

POWDER & CAKE

Made in Canada

Just Between Us Women

A daily chat with Examiner neighbors conducted by Anne Wilcox

Very often lately when I have been visiting at homes in Peterborough, mothers with small daughters have said to me: "I don't know what the younger generation is coming to."

• • • • • • •

This remark was made because the daughters had evidently taken a great deal of interest in what was chosen for them to wear. Many of the mothers were somewhat vexed, but they shouldn't have been; indeed they should have been glad to know that the children were thus interested.

• • • • • • •

Modern psychologists, who are doing so much to advance the interests of parents in the development of the child's mind, emphasize the fact that as soon as they begin to show an understanding and appreciation of color and line, they should be permitted to use their own judgment to some extent.

• • • • • • •

Naturally it isn't wise to take a small child in a store and let her have the run of the place, so far as picking her own clothes is concerned.

• • • • • • •

A mother who is really anxious to train her child will do so so that as she matures she will be perfectly familiar with the technique of buying.

• • • • • • •

The wise mother will be happy in teaching her daughter and will get a lot of fun out of watching the youngster adopt a practical point of view.

• • • • • • •

When you take your little daughter shopping for her clothes this spring, it would be a good idea to first acquaint her with the new fashions by showing her the ones that appear in advertisements and style books and ask her whether she would like a green dress or blue one, or any color she might like.

• • • • • • •

As you look about you, no doubt you notice many women who can afford to spend quite a sum of money on clothes and who really do but who never appear well dressed.

• • • • • • •

They are lacking in good taste and it only stresses the importance of developing this sense for selectivity in the young child.

• • • • • • •

Then no matter how limited her earnings or allowance as she grows up, she will be able to serve as an example of that world-famed creature—the well-dressed Canadian woman, whose wardrobe is all style and economy and is entirely lacking in extravagance.

FASHION SERVICE

When you appear in this dainty apron of red and white dimity with plain red binding, you will indeed surprise friend husband.

He will never suspect you are wearing an apron. It is so picturesque, and so entirely feminine.

He will think you very clever when you tell him you made it. It looks so intricate, while in reality, it is so simple to make.

It cuts in one piece! Su pender straps are attached to shoulder, and sash at waistline.

Cotton broadcloth prints, gingham checks, printed lawns and cotton shantung are attractive suggestions.

Style No. 3328 is designed in small medium and large size, and is made with 1½ yards of 36-inch material with 12 yards of binding in the medium size

Our large Fashion Book shows how to dress up to the minute at very little expense. It contains most attractive Paris designs for adults and children, embroidery, etc.

Be sure to fill in the size of the pattern. Send stamps or coin (coin preferred).

Price of book, 15 cents, or 10c when ordered with a pattern.

Price of pattern, 15 cents.

The Examiner:
Please order for me:—
Pattern Number.....
Size .....
My Name.....
Address .....
.....
Enclose 15c in payment.
Allow five days for return

THE RHYMING OPTIMIST

By Alice Michaelis

The Debts I Owe

The bets I owe are many,
I cannot count them all;
Were prisons still for debtors,
For me, a prison wall.

And not alone in money
My obligations lie,
My debts are for strange values,
Sea song and April sky.

That one who came in gaily
To share a cup of tea,
When all my life lay shattered
Brought courage back to me!

The friend who brought red roses
One day of wintry dearth,
Gave more than any flowers
That ever bloomed on Earth.

I cannot half repay them,
The countless debts I owe,
With some among them greatest
To those who do not know.

Favorite Recipe

CREAM PIE.

Two eggs,
½ cup of sugar,
3 dessert spoons of flour,
2 cups of milk.

Method: Mix the flour and sugar, add to the beaten yolks of eggs and add slowly to the scalding milk and let mixture come to the boil, remove rom the fire and when nearly cold pour into baked crust. Cover with meringue made of the two whites beaten stiff with two tablespoons of sugar. Brown in slow oven.

Luxurious busses have just been placed in service between Dublin and Cork, Irish Free State.

WOMEN NEED
DR. PIERCE'S
Favorite Prescription

BAZAAR OPENED IN ASHBURNHAM

Hall Well Decorated For Immaculate Conception Church Bazaar.

HOT SUPPER SERVED.

In the Community Hall of Ashburnham the annual bazaar opened yesterday under the supervision of the ladies of the East City parish of the Immaculate Conception Church. The big hall is bright with decoration in blue and white for the Easter Week event and the ladies have gathered together a quantity of lovely things in useful and pretty pieces of sewing and handicraft.

From five to eight o'clock each day until Thursday night, the ladies are serving a hot supper of home-made cooking, at tables attractively arranged with Easter lilies and other spring flowers. The convenor of the supper room is Mrs. James Flynn.

At the booth devoted to the sale of clothing and fancy work, Mrs. D. Hummell is in charge, and Mrs. R. McAulliffe has charge of the large sale of useful and pretty things in the country store, where anything from a bag of flour to a beautifully turned-out quilt, may be purchased. Mrs. T. O'Brien has the sale of cigars and cigarettes and the young ladies of the Sodality, with Miss Geraldine McAuliffe as head, sell home-made candy and ice cream in a booth arranged on the stage. A ale of hot dogs and coffee is supervised by Mrs. W. J. Moher.

For the "little horses" game which provides amusement, especially during the evening hours, P. J. Devlin and J. Garvey are in charge.

NEW POINT RISES IN RUM SEIZURES

Vessel Seized Claims It Was Forced Into U. S. Waters on Account of Distress.

AGROUND WHEN TAKEN.

WASHINGTON, D.C., April 8 (C.P.). — The raising of a new point in legal tangles arising from seizure of foreign rum smuggling vessels is disclosed by the Justice Department in the case of the British vessel Algie.

The oil burner, laden with 2,580 packages of assorted liquors, was seized on February 5 about 200 yards offshore near Montauk Point, L.I.

Its captain and crew of 10 men contended the vessel was forced into United States waters on account of distress. The Algie was aground when seized.

The question will be raised, the Department said, as to whether the claim of distress can legally be made by a vessel under the circumstances indicated when the ship contained liquor intended to be illegally introduced in the United States. The allegation is further made that the Algie has been engaged in liquor activities for an extended period of time.

FUR CLEANING and REPAIRING

Let Barrie's Clean, Repair and Re-style your Furs during the summer months. Our service on this work is featured by GREATLY REDUCED PRICES.

312 George **Barrie's** Phone 340

DESCENDANTS LAST FRENCH KING UNITED IN MARRIAGE AT PALERMO

Aristocracy and Nobility of Europe Attend Wedding of Count of Paris and Princess Isabelle.

RESIDE NEAR BRUSSELS.

PALERMO, Sicily, April 8 (A.P.)—Prince Henri, Count of Paris, and Princess Isabelle of Orleans and Bragance, both descendants of the last King of France, were married here this forenoon in a ceremony witnessed by many of the highest aristocracy and nobility of Europe.

The ceremony was performed by Cardinal Lavitrano, Archbishop of Palermo, who at first had withdrawn from the wedding arrangements in a protest of the Holy See against attendance of two editors considered inimical to the church.

The Vatican withdrew its objections to his participation yesterday, when, it is believed, it was pointed out that the excommunited editors, Leon Daudet and Charles Maurras, would be present only as journalists and not as guests.

The wedding took place in the Cathedral at Palermo, near the Villa d'Aumale, which is the property of the Duke of Guise, father of Prince Henri and Pretender to the French Throne, and was the site of the Louis Philippe's exile at the time of Napoleon's abdication.

Over 1,000 Attend

More than 1,000 persons were present. They included representatives of most of the royal houses of Europe, both those still ruling and those deposed, and of almost every other noble and aristocratic house of the continent.

The bride, who is 18, was given away by her father, Prince Pierre of Orleans and Bragance. After the ceremony bride and bridegroom and guests attended a wedding luncheon in five giant pavilions erected for the occasion on the villa grounds. The Prince is 23.

The marriage took place at Palermo, since French law forbids presumptive claimants of a house which has never occupied the throne of France to live within the country's bounds. The couple will make their home after a while at the Chateau Agimont, near Brussels, Belgium, which was the wedding gift of the bridegroom's father.

ICE ON WINGS BLAMED FOR CRASH

WASHINGTON, D.C., April 8 (A.P.)—A coating of ice upon the plane's wings was blamed officially yesterday for the crash that carried Knute Rockne, football wizard of Notre Dame, and seven others to their death at Bazaar, Kansas, March 31.

Originally the Commerce Department's aeronautic inspectors expressed the opinion a broken propellor caused the crash, but in a statement issued late yesterday this judgment was changed.

Refitting of the Chilean warship Almirante Latorre, which just is being completed at Devonport, England, cost $7,500,000 and gave work to nearly 3,000 men in the last 18 monhts.

At 65 what — Tired or Retired?

WILL any adequate provision be made for your old age except what you arrange yourself?

Here's how you can fix things for yourself:

You can arrange for a guaranteed income of $100.00 a month for life, commencing at age 65. (If you prefer cash there will be a guaranteed sum of $13,020 awaiting you.)

From the moment you make your first deposit, your family has $10,000 life insurance protection.

Present dollars cannot buy future happiness to better advantage. For instance, a man age 34 can procure a $100.00 a month pension by an annual deposit at the rate of $28.25 a month.

Annual dividends greatly reduce the premiums or increase the benefits.

If you have to provide for your own future out of present income, you can get a London Life proposal to meet your particular requirements without obligation.

Ask—it's worth while to know!

London Life Insurance Company

"Canada's *Industrial-Ordinary* Company"

HEAD OFFICE - - LONDON, CANADA

F. M. TYRRELL, T. J. SAWYER, C.L.U., District Representatives

ROYAL BANK BLDG., George and Hunter Sts., Peterborough.

Windsorites Win International League Honors

BORDER CITY SEXTET HOLDS HERD TO DRAW

International League Teams Battle Through Overtime Period to Scoreless Tie.

CAPTURE OKE TROPHY.

Repeated Bison Attacks of No Avail Against Stubborn Windsor Defense.

TORONTO, Ont., April 8.—(CP)—For the second time in three years Windsor has produced the winner of the International Hockey League. Last night the bulldogs of that city invaded the home rink of the Buffalo Bisons and by holding them to a scoreless draw finished the round robin series with 13 points against 11 for Mickey Roach's clever little team, to capture the Oke Trophy, symbolic of the King loop title.

Cleveland Indians finished third in the series with 10 points while the Pittsburgh Yellow Jackets, who finished fourth in the league standing to qualify for the play-offs, failed to win a game.

The final game of the championship series brought together the highest scoring machine in the league—the Bulldogs, against a team noted for an unusually clever defensive system. During the regular 48 game season the Windsorites notched 141 goals and had 114 scored against them. The Bisons, due to the fine work of their clever young goal guardian, Billy Taugher, had only 76 counters chalked up against them while they beat opposing netminders for 115.

However, the Bulldogs showed they could play just as good defensive hockey as the Bisons when the occasion demanded and their close checking and steady rearguard work more than surprised the bewildered Buffalonians, who believed the Bulldogs main forte was offensive play.

This is the second successive year Roach has led his Bisons into the play-off final and the popular coach was bitterly disappointed when his well balanced team failed to net a goal during the 70 minutes gruelling play and take a professional hockey championship to Buffalo for the first time in history.

STARS OF THE TENNIS WORLD

THE QUEEN MEETS UP WITH TWO ACES

Here are shown, left to right, Karel Kozeluh, Mrs. Anne L. Harper, present ranking woman tennis player, and Bill Tilden snapped when they met at the Berkeley Tennis club previous to the pro-tennis match in which Kozeluh defeated Tilden.

EUROPE WILL GIVE CANADIANS REAL OPPOSITION IN HOCKEY

Canadian Coach in Poland Thinks Highly of Their Chances at Olympic Games.

EUROPE HOCKEY MAD

By R. C. READE

(Special to The Examiner—Copyright, 1931)

TORONTO, Ont., April 8 — The Winnipeg team has won the Allan Cup and is entitled to be considered the best amateur hockey sextet in Canada, which means in this game, the world.

But does it mean the world?

You would no doubt think it ridiculous to suggest that a team could be got together in Europe to beat them. Yet that is what Harold Farlow says.

Mr. Farlow is a prominent O.H.A. referee who at the invitation of the Polish government went last year to Poland to become hockey dictator and prepare the Polish team for European tournament. While he was in Poland his picture was on every movie screen and on the front page of every newspaper and he stole the publicity limelight from Pilsudski, the political dictator.

His pupils, though beaten by Canadian and American teams, defeated every other European team. Mr. Farlow's fame as a hockey pedagogue and that Hungary has engaged him and strategist became so great in the next year to be the hockey maestro at Budapest.

"Hockey in Europe," said he, "is not the comic strip variety which most people on this continent imagine it to be. The Manitoba Grads and Boston team won by small scores and had to fight hard for every goal they got. I would not hesitate to say that from the Poles, Czechs, Hungarians, Germans and Austrians I could pick a team which if three months together, could beat any senior team in Ontario and beat them decisively."

For instance there was Sokolowski, or "Soke" the best player in Europe, a Polish Howie Morenz, 180 pounds in weight, as strong as steel and as swift as a swallow. "If he were here for two years he would make any professional team."

And there was Molliczeck, the Czecho-Slovakian cyclone, who could skate backward faster than other men could skate forward, and stealing the puck from the sticks of attacking forwards, break away like a sprinter from starting blocks.

Like Robinson Crusoe

"Blake Watson of the Manitoba Grads called him a second Hughie Plaxton. And he's right."

When Mr. Farlow reached Poland on December 10th, he was a little like Robinson Crusoe. He had to start from zero and until he found a Man Friday he could not communicate with his pupils. One of them had a few words of English and through him he managed to give instruction to the others.

"I was told," said Mr. Farlow, "that it takes at least 6 years to learn Polish and I was there two months."

Sixty of the elite of Polish athletic youth had been gathered from all over the country to the hockey capital, Katowice, which possessed an artificial ice arena that could seat over 5,000 people.

"One of them," said he, "was the champion tennis player and he proved to be as good in front of the net as behind the net. But the majority of the sixty had scarcely the slightest notion of the game. They had skates of every description, including the old-fashioned variety with spring clasps. And they had only one hockey word which was "shoot."

"I put the whole 60 on the ice together. That was the maddest scramble you ever saw. I then began to weed them out and got them down to thirty. I'd blow my whistle and my man Friday who would break the sad news. My final squad numbered 20. All those who went home were given a list of questions and answers and they set up as hockey instructors."

They were heroes even though they had not made the team. The Polish government declared hockey a major subject in the schools and caused a series of motion pictures to be made for instructional purposes. The right way to make a play was shown and also the wrong way. These pictures were thrown on the screen in all the schools of Poland.

Quick on Body Check

"What do they call the game?"

"It's hockey," said he, "but of the other teams they only had "shoot" to start with. When I taught them to pass they called it "podai." They were quick to pick up "body check." When a forward started a rush the crowd would keep shouting "body check," "body check." They also used the word goal.'

Referees have often been publicly berated in Canada for moronic incompetence. But Mr. Farlow had a word of consolation for all Canadian bell ringers. He declared the European referees easily the world's worst.

Honor to be Referee

It is a great honor in Europe to be a referee. There is only one and he is a sacrosanct person. No player ever thinks of disputing his decision.

"Once in Berlin a French-Canadian on the Boston team lost his head and actually assaulted the referee. The crowd was intensely indignant. And yet they knew he was a poor referee."

"Does hockey appeal to European women?" I inquired.

"I should say it does," he replied. "They are the most ardent fans."

Are Ecstatic Over Hockey

And then his face saddened. He was reminded of the greatest tragedy of his Polish experience. He could confirm the opinion of Napoleon and Balzac as to the beauty of Polish women. Nowhere had he seen girls more graceful in form and feature and they had for a hockey hero and particularly for a trainer of hockey heroes the cult that Spanish senoritas have for a matador.

But though a whole feminine world smiled at him he could not speak a word of their language.

"They are a wonderful people," said he, "and I think they get more fun out of life than we do. They certainly extract more ecstacy from hockey. The game has made a complete conquest of Europe. The ambition of every boy is to be on an Olympic team, preferably a hockey team, and the Winnipeg Allan Cup holders must not imagine that they are going to have a walk-over in the Olympic tournament at Lake Placid next winter."

One of the proofs of devotion to a sport is willingness to pay for it. Hockey in Europe is not a sixpenny affair like English cricket.

"At the tournament," said Mr. Farlow, "the average price of admission for the six thousand spectators was $1.50, and in Berlin the best seats are $6.

Toilers Crush Caps On The Round 53-40

REGINA, Sask., April 8.—(By the Canadian Press.) — Lynn Sinclair's Winnipeg Toilers trekked onward last night toward their third Canadian basketball title. The Manitoba champions, who eliminated the Thunder Bay winners, crushed Regina Capitals, Saskatchewan titlists, by 39 to 18 in the second match of a two-game round. Toilers won the round 53 to 40.

They now proceed westward into the western semi-final against Raymond Jacks, Alberta champs, for the right to meet British Columbia University in the western final. Toilers meet Raymond Friday and Saturday.

HOCKEY SCORES.

INTERNATIONAL FINAL

*Windsor.....0 Buffalo 0

*—Windsor wins championship.

CANADIAN-AMERICAN FINAL.

*Springfield.....3 Boston Cubs ...3

*—Round tied.

Exhibition Baseball.

At Atlanta, Ga.—	R.	H.	E.
Chicago (A)	7	14	0
New York (N)	3	7	2

Caraway and Tate; Schumacher, Lucas and O'Farrell.

At Macon, Ga.—	R.	H.	E.
Brooklyn (N)	6	13	1
Hartford (E)	1	3	3

Quinn, Day and Lombardi; Jones, Anderson and Kimbrel, Spence.

At Asheville, N.C.—	R.	H.	E.
New York (A)	5	11	0
Asheville (P)	2	5	1

McEvoy, Weaver and Perkins; Stafford, Clowets, Brillheart and Dill.

At Kansas City, Mo.—	R.	H.	E.
St. Louis (A)	4	9	0
Kansas City (AA)	2	10	0

Kimsey, Gray, Stiles and Crouch, Ferrell; Holley, Thomas and Peters, Susce.

At Birmingham, Ala.—	R.	H.	E.
St. Louis (N)	7	11	2
Birmingham (SA)	9	10	2

Johnson, Stout, Kaufmann and Wilson, Mancuso, Wilson; Touchstone, Hasty and Cooper, Berres.

At Chattanooga, Tenn.—	R.	H.	E.
Washington (A)	17	25	0
Chattanooga (S.)	2	7	4

Burke and Spencer; Childs, Moore and Jilek.

At Columbus, Ohio.—	R.	H.	E.
Boston (A)	20	16	5
Columbus (A.A.)	5	9	2

Russell and Berry; Ash, Maxton and Seimer.

At Greensboro, N.C.—	R.	H.	E.
Rochester (I)	9	12	0
Boston (N)	7	15	1

Smith, Hill, Judd and Florence, Jonnard; Zachary, Selbold and Bool, Cronin.

At Louisville—	R.	H.	E.
Cincinnati (N)	5	12	1
Louisville (AA)	2	8	3

Benton, Lucas and Sukeforth; Hatter, Penner, Marcum and Shea, Thompson.

At Fort Worth, Texas—	R.	H.	E.
Chicago (NL)	6	9	3
Fort Worth (TL)	9	14	2

Bush and Hartnett; Collard, Hardaway and Krauss, Yaryan.

At New Orleans—	R.	H.	E.
New Orleans (SAL)	3	3	2
Cleveland (AL)	11	17	3

Glazner, Rhoads and Luckey, Harris; Shoffner and Sewell, Sprinz.

RECRUIT WILL OPEN SEASON FOR ST. LOUIS

19-year Old Hurler From Western Association Picked By Brown Management.

MICKEY HEATH O.K.

Bambino Kid, Babe Ruth Connects for Double and Single at Ashville on Tuesday.

Out of a maze of uncertainty about the St. Louis Browns, two certainties appeared at Wichita, Kas., today. Walter Stewart will open the season against the Detroit Tigers at St. Louis next Tuesday and Wallace (Lefty) Hebert, recruit pitcher, has made the grade.

Stewart, in essaying the opening role, is cast instead of Sam Gray, to whom the assignment has been given for the past three years. Hebert, only 19 years old, was a semi-pro at Lake Charles, La., two years ago, and last year pitched for Springfield, Mo., in the Western Association.

The fear that Mickey Heath, Cincinnati Red first baseman, might not be in the opening day line up next week, because of an injury to his leg, suffered in an exhibition game in Florida, has been dispelled by an x-ray picture.

An examination made at Louisville Ky., showed no serious injury. Heath will take prescribed exercises to speed his recovery.

The Cleveland Indians, last of the major leaguers to break camp, were on their homeward jaunt to-day from New Orleans, La., jubilant that they finally found their batting eyes in their final with New Orleans yesterday. They were due at Birmingham for a two-day stand.

The prodigal bambino finally has returned to Asheville, N.C., after six years to make his peace with Asheville fans.

It was just six years ago that the Babe, scheduled to display his home run technique at the local park, collapsed in a big way at the railroad station and was rushed to the hospital with a stomach ache that was felt around the baseball world.

As if to make up for the disappointment he caused on that occasion, Ruth belted a double and single yesterday to help lick the Asheville Tourists, 5 to 2.

Lefty Grove was Connie Mack's probable starting pitcher in to-day's continuation of the Athletics-Phillies city baseball series. Manager Shotton, Phillies' pilot, intimated he might send Ace Elliott back for another shot at the champions, in view of his success against them last week. The series stands 2 to 1 in favor of the Phils.

The A's have been without the services of Earnshaw and Simmons, both of whom are still in Hot Springs. Mack has told them to report by Friday as he is anxious to learn Earnshaw's condition at first hand. H has been told that the big right-hander was in great shape and ready, but there have been rumors that Earnshaw had not fully recovered from a recent illness.

I think George is all right, Mack said, but we'll know for sure by the end of the week.

WIN EASTERN HONORS.

SHERBROOKE, Que., April 8.—(By the Canadian Press.) — Sherbrooke High school last night won the Eastern Canada intermediate championship by defeating Woodstock, N.B., 47-42.

First League Games Of Baseball Season

SAN FRANCISCO, Apr. 8.—Baseball received a tumultuous welcome yesterday as the 1931 Pacific Coast League season opened with games in four California cities.

Nearly 50,000 fans turned out for the contests, played at San Francisco, Oakland, Sacramento and Los Angeles. Warm weather prevailed.

San Francisco's Seals dedicated their new $1,250,000 stadium with an 8-to-0 win over Portland.

Tuesday's scores:

At Oakland—Missions, 0; Oakland, 2.

At Los Angeles—Seattle, 3; Los Angeles, 1.

At San Francisco—Portland, 0; San Francisco, 8.

At Sacramento — Hollywood, 6; Sacramento, 1.

SHARKEY TO BOX PRIMO CARNERA

New York Commission to Recognize Bout as For World's Title.

Situation Again in Muddle.

NEW YORK, N. Y., Apr. 8.—(CP)—Unless something happens to upset the current dope, it appears that there will be two fights for two heavyweight championships of the world this summer.

Max Schmeling is slated to defend his title against "Young Willie" Stribling in Cleveland, probably in July, and now it develops that lumbering Primo Carnera of Italy and Jack Sharkey has been matched for a bout at Ebbets Field, Brooklyn on June 10 and the winner probably will be recognized by the New York State Athletic Commission as champion.

Reports current for some time that Jimmy Johnston, who shifted his role from manager to promoter, had opened his battle against the Madison Square Garden Corporation by signing up a rival heavyweight attraction were crystallized yesterday with the definite news of the date for the 15 round scrap. Several kinks in the program still must be straightened out but unofficial word from the boxing solons indicated that the commission would lend a hand at this business.

Officially the commission announced that Carnera, suspended after his famous fungo hitting tour, will be reinstated sooner or later. Unofficially it was made known that he reinstatement would be in time for a meeting with Sharkey and that the contract the Ambling Alp has with the Garden for a meeting with the winner of the Schmeling-Stribling bout would be overlooked by the commission. Half the profits of the Ebbets Field show, it is understood, will be given to New York charities.

There still remains the chance that the Garden will attempt to hold Carnera to his agreement to meet Schmeling or Stribling. The giant Italian posted a $35,000 binder which stood until the New York milk fund withdrew from the western show. The New York commission is not likely to recognize his claim, however, as Schmeling is under suspension here and the garden is in the bad graces of the boxing authorities because of its connection with the Schmeling-Stribling go.

Mills Goes Route, But Leafs Lose 4-2

INDIANAPOLIS, Ind., April 8. — Pitcher Arthur Mills went the route against the Indianapolis Indians here yesterday afternoon, but the Toronto Leafs could not do any effective hitting behind him, and he had to accept a 4 to 2 defeat. It was the first of three exhibition games which the Leafs play at Washington Park here this week.

Mills permitted the Indians eight hits, four of which were bunched in the second inning for two runs. A clever double play in this frame aided Mills, for following it, Emmet McCann, making his first appearance in an Indianapolis uniform, clouted a home run over the left field fence. Mills yielded four hits in the last six frames, but the Indians clustered two hard singles behind an error by the usually reliable Rogell to get the winning runs in the fifth.

The Leafs collected only five hits off the combined offerings of 'Lefty' Hall and Leslie Barnhart. Hill, the starting pitcher, is a sturdy youngster obtained from Quincy in the Three I. League. The Leafs bunched three of their hits off him in the fourth for their only counters. Barnhart, a right-hander, worked the last four innings and held the Leafs to one hit, a single by Mills.

Saint John Trojans Win Maritime Title

ST. JOHN, N.B., April 8 (C.P.)—The Maritime Province senior basketball championship was won by the St. John Trojans here last night by their defeat of the St. Francis University, Antigonish, N.S., squad with a score of 54 to 17. This, with the score in the first game gave the locals a total of 109 points to their opponents' 48.

The Trojans now invade Montreal to stage a two-game series with Nalacs, Quebec-Ottawa champions.

The winner of the Montreal series will proceed into Ontario, where St. Catharines hold sway as senior champions.

PROMINENT LACROSSE OFFICIALS MEET

MEN OF PROMINENCE IN NATIONAL GAME

Many notables in the lacrosse world were in attendance at the annual meeting of the Ontario Lacrosse Association, which was held on Good Friday, at Toronto, when much of importance to the game generally was discussed. Three presidents are shown in the above group; No. 2, W. J. Blainey of Toronto, O.A.L.A. chief; No. 3, A. E. Lyon of Brantford, president of the Canadian Lacrosse Association; and No. 4, Len Smith, Toronto, president of the Amateur Lacrosse Federation of the World. No. 1 is Gene Dopp of Toronto, perpetual secretary of the O.A.L.A. and a worker from away back.

Fights Last Night

DES MOINES, Ia., April 8.—Mike Dundee, Rock Island, Ill., and Richie Mack, Omaha (10); no decision. Johnny Agrella, Los Angeles, outpointed Louis May, Des Moines (10).

Indianapolis, Ind.—Walter Pickerd, Indianapolis, knocked out Bud Doran, Chicago (2). Normarf Brown, Indianapolis, outpointed Pasty Pollock, Chicago (8).

Flint, Mich.—Lou Scozza, Buffalo, outpointed Battling Boso, Birmingham (10).

Sacramento, Cal.—Santiago Zorilla, San Blas, Panama, stopped Claude Varner, Los Angeles (8).

Betty Dix Perkins Qualifies For Round

SEDGEFIELD COUNTRY CLUB, Greensboro, N.C., April 8.—(C.P.)—Miss Betty Dix Perkins, dashing young British linkswoman, whose 18-hole 85 won the medal, faced Mrs. J. C. Witcher, Danville, Va., to-day in the first round matches of the Dogwood golf tournament.

Miss Perkins defied a wet course to finish one stroke under 86 of Miss Helen Waring, Pinehurst, and Mrs. Opal S. Hill, Kansas City veteran, who tied for second place in the medal play yesterday.

Steady-shooting Peggy Wattles of Bufalo, N.Y., was next with an 87. She was paired with Mrs. J. T. Gold, of High Point, N. C., for to-day's match round.

Miss Waring met Isabell Smith, Mount Airy, N.C., and Mrs. Hill was matched with Elizabeth Wattles, Buffalo.

CANADIENS FAVORED TO WIN THIRD GAME

Injured Players Responding to Treatment—Howie Morenz to Play.

MONTREAL, Apr. 8.—As the Chicago Black Hawks will not arrive until this morning, principal interest today in the forthcoming renewal of their Stanley Cup tussle with Montreal Canadiens centred around the physical condition of the present Stanley Cup holders.

The teams will clash on Thursday night, again on Saturday, and if a fifth game is necessary it is tentatively set for next Tuesday. Each team won a game in the first two games at Chicago on Friday and Sunday last.

The chief worry in the Canadien camp centres around "Howie" Morenz, cyclonic centre player, who was hard hit by Taffy Abel on Sunday, sustaining a wrenched shoulder. His condition, however, was reported as improved, and he is a certainty to play. Morenz feels affronted that he has not scored a single goal in seven play-off games.

Pete Lepine, who suffered a fractured finger Friday, is responding to treatment, while Armand Mondou and Albert Leduc, who have been in hospital since the Boston series, were out for skating practice today. Both appeared wobbly, but will probably be in uniform for Thursday night, even if not used much.

The future success of Peterborough depends upon the whole-hearted support which the citizens give and the definite program of work outlined by the Chamber of Commerce.

Our Boarding House . . . . . By Ahern

DO YOU KNOW THAT— By GEORGE GUNDERSEN

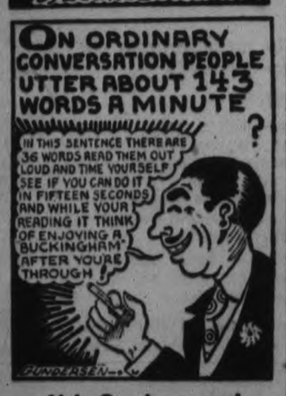

Help Gundersen and Win a Prize

Send in your interesting fact today. It need not necessarily refer to tobacco. For every fact we use we will send you a package of 20 Buckingham Cigarettes. Give a reference with your fact. If interesting enough Mr. Gundersen will cartoon it and you will receive the complimentary package of Buckinghams, Canada's most popular blended cigarette. Buckinghams are all that is fresh, cool and mild—a blend of all that is finest in tobaccos, packed for your pleasure and enjoyment. Address your facts to George Gundersen, Dept. D, Tuckett Tobacco Co. Limited, Hamilton.

Set of "Do You Know" Cards

For ten cents in stamps we will send you a set of "Do You Know" cards—sixty interesting subjects printed in color with full description (size of cards 2½" x 1¾") or for twenty cents we will include cards and also an album in which the cards can be placed to give a complete collection in permanent form.

Prove Its Value

consider the

added features, low prices and long life of the new

OLDSMOBILE

J. K. HUGHES, LTD.

Water and Hunter Sts., Peterborough, Ont.

ALBERT TINNEY & SON, Cavan

City League Meeting Called For 7.30 To-Night

LAST TIMES TO-NIGHT 7 & 9

FEATURETTES
"MONARCH of THE FIELD"
"NEWS"
"BRIDE'S MISTAKE"

ON THE STAGE
GEO. WADE and HIS CORN HUSKERS
CKGW RADIO FEATURE IN PERSON
ON THE SCREEN

3 Days Thursday, Friday, Saturday 3 Days

An Achievement That Will Touch Every Human Heart

CLARENCE ROBSON SAYS:

"I do not know when I have enjoyed a picture as much as I did this one. It is one of the finest pieces of screen entertainment that I have ever seen."

ANN HARDING in
EAST LYNNE
with
Clive BROOK Conrad NAGEL
FRANK LLOYD Production
FOX PICTURE

LARGE NUMBER OF DELEGATES IS EXPECTED

City League Annual Meeting to be Held in Duffus' Bowling Academy.

POPULAR IN BASEBALL.

League Has Done Much to Put City in Limelight of Sports World.

Once more the City Baseball League prepares for another summer's activities. To-night, the regular annual meeting takes place. It will begin at 7.30 in the Board Room of the Duffus Bowling Academy and a large representative gathering is expected to be present.

The City Baseball League has become quite a sporting institution in Peterborough, and has done much to put this city on the baseball map the last eight years. During this period, the City League has brought six championships here, and have always had teams in the semi-finals. No other town in the province with the exception of Toronto has duplicated this. And so this league deserves the backing of local fandom in this summer's race. Already, a number of teams have signified their intentions of entering the league and to-night's meeting will find several new entries in the different divisions. Kiwanis will have a junior team and probably a bantam one also. Rotary is entering a juvenile outfit, and the Kinsmen's Club may do the same. All Saints' Boys Club will likely have a team in one of the classes, and the Star Athletic Club should have a junior entry. Pat Calladine has a juvenile aggregation all lined up, and another East City entry will be Choates', probably in the junior section. And the Duffus' crew may possibly get into the City League also. Besides these, several other sportsmen have been thinking of rounding up teams for this year. Some of the other local clubs and factories have been, or will be, approached and invited to enter this league, and they will likely be heard from soon.

The O.B.A.A. convention here last week stimulated interest in baseball in Peterborough, and is directly responsible for several of the entries. The league hopes to get off to an earlier start this Spring than usual, and with the number of entries rapidly increasing, there should be no difficulty on this score.

To-night at the meeting, the election of officers and the entering of teams will take up most of the time. However, the matter of playing fields and other questions pertaining to the City Baseball League will also be discussed.

SPORTS

SOCCER, BASEBALL, GOLFING
Day by Day
AQUATIC, SOFTBALL, TRACK

CASUAL COMMENT

To-night the City Baseball League meets at the Duffus Bowling Alleys. Starts at 7.30 and that shouldn't mean eight. Officers for the year will be elected, and entries into the various divisions made. Everyone interested is urged to attend.

* * * * * * *

See where the softball this summer will be one inch smaller than formerly. There was considerable discussion over it at the Paris convention last Friday, and those in favor of the smaller ball just won on the votes, and that's all.

* * * * * * *

In view of the new ball, first-basemen are permitted to wear gloves in future. Of course, that means a finger-mitt.

* * * * * * *

Gene Hurtubise has promised to referee the Harris-Wilman wrestling match at the Armouries Friday night. Well, they couldn't have got a better man. Gene knows the rassiin' racket inside out, having been quite a grappler himself for a long, long time.

* * * * * * *

And we have a hunch that the powerful referee can still throw a mean hammerlock when he cares to. It was only a few years back when touring midway wrestlers developed surprising cases of bashfulness when confronted by the same Gene.

* * * * * * *

The way the tickets are going it looks like that boxing card was just what a lot of people were waiting for. They'll see a smart pair in the headliners with the two Toronto scrappers. Len Post is an aggressive, hard-hitting welter, and he knows the game, too.

* * * * * * *

Reg. Lesurf has a stance like old Bob Fitzsimmons had. His feet are in close to his opponent, but his head is back out of range. And can he hit? Like a ton of brick, with either hand.

* * * * * * *

All in all, it has all the earmarks of a nifty boxing card. And that means for the ladies, too. There's quite a number of the fair sex who enjoy good bouts, and they're invited as well as the men to this tournament.

* * * * * * *

The Stars, City Hockey League champs, were out in force last night, but it was not for a game. They fork-handled and back-checked their way to an easy win over a fowl banquet down at Manager H. C. Jay's house.

* * * * * * *

What a feed it was! Anyway, a large evening was had by them all. The boys want to again thank Mr. Jay for the enjoyable time.

* * * * * * *

Wonder what the girls around here are going to do in softball this summer. There should be a few good teams organized and play some of the teams in the district, if there is not enough local competition.

* * * * * * *

Fraserville, Keene, Norwood, and Warsaw will all likely have girls' teams again this year, and what about Peterborough? The girls at the Westclox may enter a team, having a number of smart players, and surely a few more local outfits can be organized.

* * * * * * *

How come girls' softball is such an almost unheard of sport in this town, now? It was very popular not so long ago, and drew a great deal bigger crowds than men's games. It's about time someone got busy and did something about it.

* * * * * * *

The girls should call a general meeting of softball enthusiasts in a week or so, and see what's what. No use of putting it off too long. Get squared around now and maybe a local league could be organized. At any rate, a district league could easily be formed. It's worth thinking over.

Regent TO-DAY
Thursday & Friday

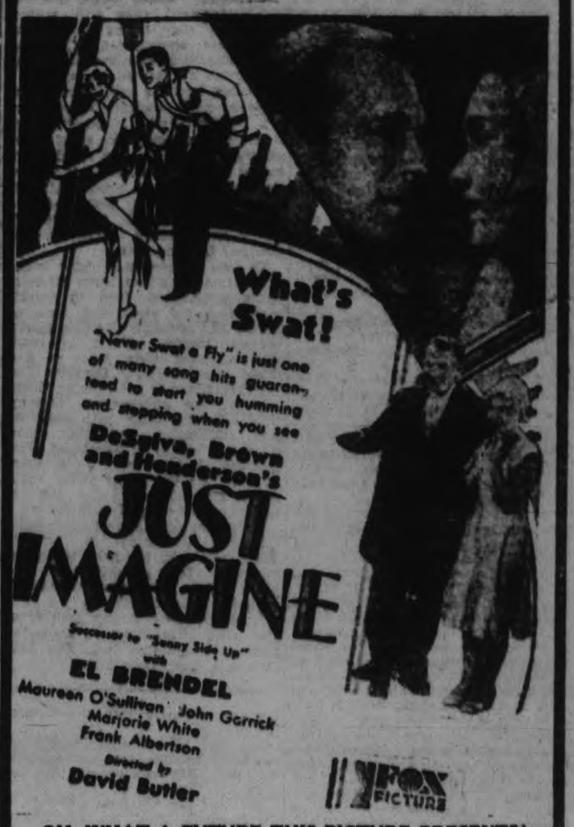

OH, WHAT A FUTURE THIS PICTURE PRESENTS!

Remember the old family album? Uncle Charlie's sideburns and Aunt Hattie's hips? You'll find more laughs in 1980 than you get out of 1890—all of them in "Just Imagine," with lively dances, tuneful songs and lots of romance. Biggest novelty of the year, it reveals future past present belief.

THEATRES

AT THE REGENT

"JUST IMAGINE."

If you ever happen to take a journey to Mars and are confronted by one of the giant humans that grow there, seize him by the lobe of the ear and all will be well. The heel of Achilles may have been the vulnerable spot for the earth-dweller, but the ear-lobe stunt does the trick on that famous planet that we hear so much about.

That is just one of the hilarious bits of wisdom that may be gleaned from the picture, "Just Imagine," here for four days this week at the Regent Theatre.

Instead of treating the life of the future in the grim mechanical fashion that obtains in some of these glimpses into distant days, the producers have chosen some fantastic comedy into the affair by giving much of the central attention to a comedian, a gentleman with a strong Teutonic accent who arrives in 1980 via a peculiar route—from a casket. He was buried in this year of grace, 1930, but the scientific medicos of the future galvanize him into life again and he does a lot of helpful work, particularly on Mars.

The journey to this planet by three adventurers is made in a rocket plane and the life of that terrestrial world is pictured in the most engaging fashion. It has been said that Mars is red, in contradistinction to the green earth on which we live, but that is not indicated in the picture. Vegetation like a hanging garden—people who come in pairs, one good and one bad, identically alike—metallic clothes and Satanic eyebrows on the ladies—a grim idol with rolling eyes whose worshippers dance madly before him—these are features of Martian life.

Alas, the women of 1980 appear to be little, meek morons. The producer does not care for feminine wisdom, perhaps, and the ladies have certainly deteriorated. The clothes are peculiar, to say the least. The women wear geometrically patterned gowns, when they are not appearing in uniforms that are a combination of a slit apron and a pair of step-ins, and the men are foolish-looking in little hats like those of an Alpine guide, minus the feather, and evening dress that runs to stripes.

The cause of the whole affair and of the Martian journey is the marriage law of half a century hence, when people are paired off by the state, and are supposed to like it. Because J21 (they go by numbers in that enlightened time) wants to marry LM 18, a pretty but inane little creature (Maureen O'Sullivan) and because his rival, MT 3, wishes likewise to wed her, the former suitor takes the journey to Mars and wins the lady. The value of women, even if they are not very wise, seems to increase in the next fifty years.

The hero has a nice baritone voice that he uses to advantage in several likeable songs and there is plenty of merriment in the capers of the comedian before mentioned. As a piece of good entertainment, besides giving just a glimpse of what things might very well have turned to, in another five decades, "Just Imagine" is a splendid production.

And what an anti-climax. It is one of the cleverest bits in a clever talkie.

—Jeanette.

AT THE CAPITOL

RADIO ENTERTAINERS

George Wade and his Corn Huskers, the regular Saturday night feature over Radio Station CKGW, appear in person at the Capitol Theatre to-night. Last night, for their first appearance, they had large crowds of admirers to welcome them.

This music, the very opposite to its opposing favorites, the classical and jazz compositions that have their appeal for differing elements among music-lovers, seems to have a universal appeal. It is something like that smell of new-mown hay that drifts along behind a laden wagon, to hear the toe-tickling, jolly music of an old barn dance, with its insistent rhythmic beat and the merriment of its happy measures.

This gay sextette, sawing away at their fiddles, plunking along on their banjos and guitar strings, whistling through the reeds of their mouth organs, with the piano banging away in the background, wear checked shirts and overalls, braces and cow-breakfast hats. George Wade is their leader and announces the solo performers: Sid Jackson with his silver accordeon and its smooth music, playing "Dixie" and other favorites, and then forsaking his instrument to do a step dance and a series of lively somersaults; George himself with his harmonica; Bill Martin playing "The Mocking Bird" on his fiddle; and George Urquhart singing "My Gal, Sal" and then coming on again to do a kiddy song stunt. For this, George wears an engaging outfit in half hose, a pink panty dress and some golden curls, and he sings, in falsetto imitation of a five-year-old, in a manner to bring the house down, winding up with "I'm Forever Blowing Bubbles" to the echo of resounding applause.

As an ensemble, the Corn Huskers opened their program with "Memories," followed by "A Hot Time" and the tapping music of the "Aerobat Reel."

Jeanette.

GRIDIRON GOSSIP GETS EARLY START

Several Changes in "Big Four" Coaching Appointments Likely.

MONTREAL, April 8. — Football gossip is already astir in Montreal now that the snow has disappeared. The report is that Lionel Conacher, one-time "Big Train" of Canadian football, and now a star defenceman with the Montreal Maroons Professional Hockey Club, is mentioned as a possible coach for the Ottawa Senators in the Big Four football group.

It is also said that Frank "Shag" Shaughnessy will return to Montreal to coach either McGill University or the Montreal Amateur Athletic Association Winged Wheel squad.

Bill Hughes, one-time coach of Queen's, and last season mentor of the Winged Wheelers, is mentioned for Mike Rodden's job, coaching the Hamilton Tigers. Rodden has definitely severed connections with the Tigers, and is said to be headed for University of Toronto, where he will coach the Blue team in the Intercollegiate loop.

CONACHER FOR SENATORS?

OTTAWA, April 8. — Officials of the Ottawa Club in the Interprovincial Rugby Football Union have been in touch with Lionel Conacher, seeking his services as Senator coach for the coming season, but a definite settlement has not been reached. Eddie Emerson, president of the Senator Club, made this statement yesterday, adding that further negotiations would be carried on with Conacher, one-time peer of Canada's football fields and now of the Montreal Maroons Club in the National Hockey League.

Dr. "Andy" Davies coached the Ottawa squad last season, but he has let it be known he does not again wish to take up the duties owing to pressure of his professional business.

Drivers And Dogs Set For All-Alaska Race

NOME, Alaska, April 8.—(C.P.) — The pick of the Northland's dog teams and drivers were ready here to-day for the starting gun to send them off to Golovin and return, a distance of 158 miles, in the annual All-Alaska championship dog derby.

The course is over a rugged trail which is frequently swept by sudden Arctic storms and the race in the past has often become a battle with the elements as well as a test of speed.

Among the entries was Joe Stickman's string of Farbanks prize winners. A new leader for Stickman's team was brought here from Nlato by plane a week ago.

Baseball to Pay College Expenses Of Miss Mitchell

CHATTANOOGA, Tenn., April 8 (A.P.)—An ambition to go to college is the main reason Miss Jackie Mitchell, organized baseball's only girl pitcher, signed a contract with the Chattanooga Lookouts, of the Southern Association.

In a letter to C. J. Kellem, secretary of the Chattanooga Chamber of Commerce to-day, the 17-year-old girl who fanned Babe Ruth here last week, said:

"It is my intention to go to college and my contract with the Lookouts is a big financial help."

FROM POLITICS TO BASEBALL

GOVERNOR, SENATOR, DOCTOR, AND NOW BALL PLAYER

With the young man at the left in a Cleveland Indian uniform, it looks like that team will win the American League pennant, sure. The young man is Governor Huey P. Long, senator-elect from Louisiana. He is being welcomed as a member of the Indians by President Alva Bradley of the club.

ARSENAL LIKELY TO WIN LEAGUE

West Bromwich Has Good Chance to Advance to First Division.

SEASON ENDS MAY 2.

LONDON, April 8. (C. P. Cable). With the heavy Easter program of league soccer matches ended yesterday, English clubs started on the last stretch. The season ends on May 2. In the first division Arsenal have a five-point lead in the championship table and as their remaining four matches are with teams they should beat the laurels already look to be theirs. The Villa have a mathematical chance to win the league cup, but Arsenal's lead looks safe. Leeds United and Manchester United are expected to go down into the second division.

Everton has already won the championship of the second division and promotion to the first division, which section they left last season. The second team to be promoted has not been decided yet, as Tottenham Hotspurs and West Bromwich Albion both have a chance. Just now the Albion seem to have the edge as Tottenham failed miserably against Cardiff, the poorest team in the division table, in holiday matches, while, West Bromwich did much better. Cardiff and Reading are likely candidates for demotion.

In the southern section of the third division Notts County have won promotion into the second division.

The championship of the northern section is still undecided. Lincoln City and Tranmere Rovers being tied on points in first place.

Outside of the Saturday fixtures games were played during the holidays for the most part in a dreary drizzle.

SPRINGFIELD WINS FROM BOSTON 3-2

Indians Even Series For Canadian-American Hockey Series.

BOSTON, April 8.—The Springfield Indians evened the hockey play-off series for the Canadian-American League championship by a 3 to 2 victory over the Boston Bruins Cubs before 15,000 in the Boston Garden last night. The game was tied at two-all late in the third period, when Carrigen, Springfield spare, cornered the puck at mid-ice and lined a long shot in the general direction of the Boston goal. The puck caromed off Pratt, Cubs' defence man, into the net catching Goalie Grant unawares.

The series is now two victories each. The deciding game will be played at Springfield.

Quebec Election Seen Between May 18-June 1

MONTREAL, Que., Apr. 8.—In a despatch from Quebec City today the Gazette says that unless unforseen developments occur in the political situation in this province, electors will go to the polls to choose members of the next Legislature between May 18 and June 1.

It is most likely that on his return from Ottawa, where he is attending the interprovincial conference, the Quebec Premier and his colleagues will start making the necessary preparations to start immediately the vast construction program ahead, which includes millions for bridges, highways and public buildings, and also to put in force several of the new laws which were passed at the last session of the Legislature, the despatch says.

SCIENTISTS OPEN FOUR DAY MEET

Many Whose Names Are Internationally Known Gather in Montreal.

300 PAPERS TO BE HEARD.

MONTREAL, Que., April 8 (C.P.) —Leading scientists of North America, numbering nearly 1,000, assemble in Montreal to-day for the annual meeting of the Federation of American Societies for experimental biology, which is to last four days. Many whose names are internationally known will be among the visitors and several hundred papers are to be read.

To-day will be devoted to council meetings at headquarters, the Mount Royal Hotel. To-morrow the scientific meetings will begin at McGill University.

About 300 papers will be summarized in the course of the meetings, many of these by McGill research workers. Professor J. B. Collip, whose brilliant work with placental horomones has received much attention recently, has, in collaboration with others in his department at McGill, compiled a paper on this subject.

One of the outstanding papers to be read is that by J. J. Pfiffner on the crotical horomone of the adrenal gland. It is reported that a cure has now been discovered for diseases attacking the adrenal gland, which were formerly fatal. These cases, known as Addison's disease, have already been treated successfully, it is understood, and the paper to be read will be the first published on account of the work which led to the discovery of this new treatment. Scientists have accounted it no less spectacular as a cure than the discovery of insulin.

Plan Memorial Park Where Rockne Crashed

STRONG CITY, Kan., April 8 —A national movement to erect a monument and lay out a small park at the exact spot where Knute K. Rockne Notre Dame football coach, and several other persons were killed near here recently in an airplane crash, was started to-day.

New government buildings are to be constructed in Madagascar.

PARIS IS PRESSING FOR FOREIGN LOANS

Efforts By Market, Bank and Press to Remove Obstacles in the Way.

PARIS, April 8.—The addition to the bank's gold reserve shown by Thursday's statement, which was only 13,000,000 francs, or less than half a million dollars, indicated the extent to which gold imports have been arrested since sterling rates moved against Paris. At the end of last week sterling rose for the first time in many months above par, reaching 124.21 per cent. It fell only slightly this week, when French banks were drawing on their London funds to meet month-end requirements at Paris.

So long as the London discount rate is maintained above 2½ per cent, the sterling market will remain firm, reflecting investment of French funds in short-term loans at London. The Bank of France, far from disapproving such investments, encourages them. In line with the announcement by the governor of the bank at the recent annual meeting, the bank is already preparing to allow free export of gold if the exchange market situation were to warrant it. The bank realizes that the enormous volume of its present gold reserve confers certain obligations on the Paris market and indicates that Paris, following the example of New York, should give progressively wider opportunity for the flotation of foreign loans in this market.

ADVERTISE IN THE EXAMINER

W.M.S. MEETING IS HELD AT FENELLA

Mrs. G. Montgomery Hostess to Members of Missionary Society.

FENELLA, April 8.—(Examiner Correspondence.)—Mrs. G. Montgomery was hostess to the Fenella group of the W.M.S. on Thursday afternoon, April 2, when there was an attendance of twenty.

For the opening exercises, special leaflets "An Easter service of Worship" were used. This leaflet contained the scripture reading in responsive form,as well as special Easter hymns and prayers In the absence of the secretary, Miss Florence Macklin, Mrs. Fred Falling acted as secretary pro tem, Mrs. W. H. Sandercock, baby band superintendent, reported eleven baby band members. The next meeting will be a union meeting of the Roseneath and Fenella groups of the Roseneath circuit W.M.S. and will be held in Fenella United Church on May 12.

Mrs Clifford Leach gave a very comprehensive report of the Presbyterial held in Cobourg United Church, on March 26.

Mrs. Clark Jewell, had charge of the following devotional program.

The devotional leaflet on temperance was read by Mrs. M. Adams. This article sets forth the high ideal of Paul, before the followers of Jesus. He implies that, while with impunity we might do certain things and not suffer spiritually, to others these things would be a certain snare wherefore if meat make my brother to offend, I will eat no fish, while the world standeth, lest I make my brother to offend," Cor. 8:13.

"A hole in the wall" was the title of a number of leaflets dealing with the temperance question." And when I looked behold, a hole in the wall" Ezekiel 8:7.

The liquor traffic to-day is compared to,or called the "hole in the wall" of our national life, and although it has royal sanction and is well covered yet, to all good citizens and parents, the command is still insistent to "dig in the wall." These leaflets were read by the following ladies: Mrs. Clark Jewell, Mrs. S. Leach, Mrs. C. W. Macklin, Mrs. C. Leach and Mrs. W. H. Sandercock, followed by a short talk on temperance by Mrs. Fred Talling, the temperance superintendent. The high spot in her comments was: "In spite of business depression, liquor sales have increased in Canada. If any allowance is made for illegal sales, it is fair to say that expenditures for liquor in Canada are still approximately $200,000,000, "This statement was made by Rev. Dr. A. J. Irwin, acting secretary of the Canadian Temperance Federation.

An instrumental piano solo by Mrs. Frank Down completed the program.

Rev. R. W. Paton opened the devotional program with prayer and after the closing hymn, pronounced the benediction. Mrs. A. Nill, president, presided over the meeting. At the close, the hostess, assisted by the lunch committee served tea and a social half hour was enjoyed.

Nobody Loves a Skinny Woman

Gain pounds of weight in few weeks with new IRONIZED YEAST—a special combination of dried brewer's yeast plus iron—*or pay nothing*

Thousands are amazed at quick benefits of new Ironized Yeast. They gained pounds of good firm flesh in few weeks. Tired, weak, nervous people became peppy and strong. Blemished complexions changed to clear, rosy smoothness. Constipation, indigestion disappeared. Why does Ironized Yeast work so quick?

Ironized Yeast is two tonics in one—special weight-building dried brewer's yeast and blood-enriching, strengthening Iron. The yeast is the same used in making malt and which makes malt so beneficial. It is specially cultured and concentrated to give the utmost in flesh-producing value. Double-tested for strength, purity and potency. Used by doctors and big hospitals.

To this concentrated dried brewer's Yeast is added three kinds of easily assimilated Iron to quickly make rich, red blood and tone up nerves and muscles. By this special process Ironized Yeast is made more effective than yeast or iron taken separately. Contains no starches, flours or gas-forming fillers.

If you are underweight, nervous, tired—if you suffer with constipation, indigestion, and your complexion is muddy or blemished, start Ironized Yeast to-day. Pleasant little tablets—no nasty taste, never upset stomach or cause gas or bloating. Never spoil, safe for all.

Go to any drug store to-day, get a full size treatment of Ironized Yeast, and take the little tablets as directed. If not delighted with quick results, your money promptly refunded by manufacturer.

If inconvenient to buy from druggist, send $1.25 direct to Canadian Ironized Yeast Co., Ltd., Box 1323, Montreal, Que., Desk 2101.

TO ATTEMPT ROUMANIA-AFRICA NON-STOP FLIGHT

A non-stop flight from Bucharest, Roumania, to Cape Town, Africa, will soon be attempted by Prince Jean Chica, of Roumania in his plane, King Carol II. The proposed flight covers a distance of 5,800 miles. The plane is seen at Bolling Field, in Washington, D.C., whence it will be shipped to Europe for the long air journey.—Photo by Acme.

DISTRICT NOTES

By Examiner Correspondents

CAVAN.

Misses Irene and Muriel Howson of Toronto, spent the week-end with friends here.

Mrs. W. Card, Russell and Melvin, are visiting friends at Bonarlaw.

Mr. and Mrs. Harry Tinney and family, spent Easter with Mrs. Tinney's parents, Mr. and Mrs. J. Forder Nestleton.

Miss Audrey Cathcart, spent the week-end the guest of her cousin, Miss Jane Cathcart.

Mr. Fice, of Toronto, spent Easter with Mr. and Mrs. H. Snider.

Mr. and Mrs. Ross Carr, of Toronto, spent Easter with the former's parents here.

Mr. and Mrs. O. Robertson, of Hamilton, spent Easter with the former's parents here.

Mr. and Mrs. Harold Bigelow and family, of Bethany, spent Easter Sunday with Mrs. Bigelow's parents, Mr. and Mrs. J. C. Swain.

Mr. and Mrs. Manson Cathcart, of Peterborough, spent the week-end at the former's home here.

Mr. W. Card was a visitor to Oshawa on Sunday.

Mr. and Mrs. L. Parnell, of Newcastle, spent Good Friday with friends here.

Mr. and Mrs. Ross Brown, of Toronto, spent Easter with Mrs. Brown's parents, Mr. and Mrs. J. Perrin.

Mr. Fred Byers, of Toronto, spent the week with his parents here.

Miss Alma Perrin, of Toronto, is spending the Easter holidays with her parents, Mr. and Mrs. J. Perrin.

Mr. Milton Carr, of Indian River, spent Saturday with his parents here.

An Economical Wall Finish

WALPAMUR the famous flat finish for walls and ceilings is economical, because it is so easy to apply that a little goes a long way.

You have a choice of the most delightful shades, that dry with an eggshell bloom. It has a soft light-diffusing effect, and makes a lovely background for your household treasures.

It is permanent, washable and fire-resisting, and looks equally well on a wide variety of surfaces.

Consult your decorator or dealer. Ask him for a shade card, or write to us direct

Walpamur

a product of

The CROWN DIAMOND PAINT Co. Limited

Toronto - Montreal - Halifax

At Norwood

Miss Una Elliott is spending her Easter vacation with her aunt, Mrs. W. Spence.

Misses Lila and Florence Burgess, are spending their holidays with their parents, Mr. and Mrs. W. Burgess.

Mr. and Mrs. Rutherford, of Peterborough, spent Easter with Mr. and Mrs. John Parker.

Mr. Eric Elliott, of Ottawa, is spending his Easter vacation with his parents, Mr. and Mrs. W. F. Elliott.

Miss Olive Webster, of Toronto, is spending the holidays with her parents, Mr. and Mrs. F. Webster.

Mrs. Nevins and Miss Florence, spent Saturday in Peterborough.

Miss Maud Bongard has gone to Toronto.

Mrs. Engeisch and Miss Lila, are spending Easter in Hamilton.

Miss Jean Roxburgh spent a few days in Toronto recently.

At the Easter morning service in the United Church, a christening servicewas conducted by the Rev. R. F. Stillman, when the infant sons of Mr. and Mrs. R. Brown and Mr. and Mrs. Maxwell Brown, were christened.

Miss Mavis McMillen, of Peterborough, spent Easter with her parents, Mr. and Mrs. Robert McMillen.

Miss Anna Brethen, of Whitby, spent Easter at her home.

Mr. and Mrs. Bazil Tucker, spent Easter at Lindsay, the guest of Mr.and Mrs. Jackson.

Mrs. Young is spending Easter in Toronto.

Miss Reta Brethen, of Toronto, is spending easter with her parents, Mr. and Mrs. G. A. Brethen.

Mr. Dubay, of Peterborough, spent Easter at the home of Mr. and Mrs. Robert Tedford.

Miss Maureen Stillman, of Toronto, spent the week-end with her parents, Rev. R. F. and Mrs. Stillman, at the parsonage.

Miss Wilma Burgess, of Toronto, is spending Easter at her home.

Mr. and Mrs. Bert Scott and Miss Helen, were in Peterborough, on Saturday.

Mrs. M. Dickson and Miss Helen are spending Easter in Peterborough.

Miss Helen Moyer, of Springville, is visiting Miss Helen Scott.

Miss Barbara Foote, of Toronto, is spending Easter with Dr. and Mrs. N. F. Sutton.

Miss Lillian Elliott, of Arnprior, is spending Easter with her parents, Mr. and Mrs. J. F. Elliott.

Mr. and Mrs. S. Ward, of Peterborough, spent Easter with Mr. and Mrs. Joseph Humphries.

Miss Edith Elliott has returned from Ottawa where she has spent the last few months.

Miss Ruth Stillman is spending her Easter vacation at the parsonage.

Mr. Elton Burgess, of Belleville, is spending the holidays at the home of his parents, Mr. and Mrs. J. Burgess.

Mr. Laidley, of the Royal Bank staff, spent Easter at his home in Kingston.

Marmora

Miss Elsie Phillips, of Toronto, was the week-end guest of Mrs. W. Kerr, at Deloro.

Mrs. R. Julian, of Toronto, visited relatives in town over Sunday.

Mr. G. Dennis visited his son Forrest, at Campbellford, on Sunday.

Miss L. M. Porter, is spending the vacation at her home at Toronto.

Miss Ruby O'Neill is spending Easter holidays at her home in Lindsay.

Miss Marion Sweet, is visiting friends in Peterborough.

Miss Vera Gordenier, is visiting relatives in Belleville.

Mr. and Mrs. Percy Kennedy and children, are visiting relatives here.

Mr. and Mrs. W. Wightman and son Earl, of Belleville, are spending a few days with Mr. and Mrs. T. Pritchard.

Master Ernest Schofield of Oshawa, is home on Easter vacation.

Miss Harston, of Oshawa, is visiting her sister, Mrs. E. Schofield.

Mr. C. Gladney and daughters, Jean and Elizabeth accompanied by Mrs. H. Hill, of Madoc, visited the former's mother, Mrs. Carscallen, at Oakville, over Easter.

Mr. and Mrs. H. Bagg, of Downsview, were Easter guests of Mr. and Mrs. H. W. Sabine.

Miss Hilda Phillips, is visiting in Toronto.

Mr. T. Dickson, spent Easter at Omemee.

The brothers Grenville and Randall Melville, are visiting relatives at Bonarlaw, for a few days.

Miss Eileen Cuddy, of Oshawa, spent Easter with Mr. and Mrs. P. Cuddy.

Miss Florence Sopha, Marshall Sopha and Roy Smith,. visited Mrs. James Fletcher, at Stirling, on Sunday.

Mr. and Mrs. Ray Jones, of Wellington, spent Sunday with the former's mother, Mrs. O. R. Jones.

Madoc

Miss Eleanor Dafoe of Shaw's Business College, Toronto is at home for the Easter holidays.

The many friends of Mrs. P. Gatley Reynolds are delighted that she is able to again appear in her accustomed place in church. Mrs. Reynolds is again recovering strength rapidly, and expects to soon be able to take up some of her many interests again.

Miss L. M. Ramsay is spending a home of her parents at Newburgh, owing to the serious illness of her mother.

Mrs. James Aylesworth has returned from spending some days at the home of her parents at newburgh, where she was called owing to the serious illness from pneumonia of her mother.

Mr. Carl Whytock, of Queen's University, Kingston spent the week-end with Mr. and Mrs. C. N. Whytock, in Madoc.

Miss Lillian and Mr. Raymond Rivers are spending the Easter holidays with their parents, Rev. and Mrs. G. W. Rivers at Trinity parsonage.

Miss Margaret Nickle of Hybla is spending a few days with friends in Kingston.

Mr. and Mrs. Jesse Reid spent Easter Sunday and Monday with her parents, Mr. and Mrs. McNeil in Lansdowne.

Mr Charles Hill is the guest of his parents, Mr. and Mrs. W. J. Hill for the Easter week.

Mrs. Frank Dafoe is able to be out again after her very serious illness of several weeks.

Miss Cecilia Caldwell, of Toronto, is spending the Easter holidays the guest of Mrs. Charles Hart, Madoc.

Miss Lilian Hart of the public school staff, Madoc is the guest of her sister, Mrs. D. Dawson, of St. Ola, for a few days.

Dr. and Mrs. Tremnour and three sons were the Easter guests of Mr. and Mrs. M. W. Connor, West St. Lawrence street.

Miss Lamoine West, of Queen's University, Kingston spent Easter Sunday at her home in Madoc.

Miss Eleanor Cochran is at home for the Easter holidays.

It is rumored that a baseball league may be in operation this summer, composed of the teams of Madoc, Deloro, Belleville and Tweed.

On exhibition in the front window of Nicol's Shoe Store are the miniature individual hockey cups that have been received from the secretary of the Trent Valley League and have been given to the several players. The cups which stand nearly ten inches high, are engraved as follows: "Trent Valley Hockey League Championship, 1931," and the player's name: G. C. Moon, Wm. Bryan, Harry McGuire, Frank L'Heureux, Frank Andrews, Norman Johnston, Wesley Hulin, Morris Barkey, Jack Henderson and J. A. Watson.

Roseneath

Mr. and Mrs. George Thomas and daughter, Lillian, of Peterborough, were Easter visitors with her parents, Mr. and Mrs. S. Herrington.

Mr. Roger Parks and sister, Miss Marie Parks, of Belleville, were visitors in the village on Sunday and guests of Mrs. Lily Turner.

Mr. Jim McHendry of Mimico is spending his Easter vacation with his uncle and aunt, Mr. and Mrs John Murphy.

Miss Mildred Lapp returned to Toronto on Sunday after a couple of days' visit with her mother, Mrs. Annie Lapp.

Mrs. Burton Down of Toronto spent the week end with friends here and her parents, Mr. and Mrs. W. H. Covert.

Miss Jean Mouncey of the Normal School, Peterborough, is spending Easter week at her home here

Messrs. J. Hallett and A. Taylor of the Royal Bank spent Easter out of town.

Misses Kathleen and Helen Barrie gave a pleasant closing to their pupils at school on Thursday afternoon, later leaving for their home at Birdsalls, to spend Easter week.

Mr. and Mrs. T. Morrison and babe of Norwood were visitors with Mr and Mrs. C. W. Varcoe for over Easter.

Master Osler Burrison of Gore's Landing is holidaying with his aunt and uncle, Mr. and Mrs. Norman Sherwin.

Mrs. Ednel Blodgett has returned from Norwood, where she was visiting her parents there.

Miss Marjorie McDowell of Toronto is spending Easter week with her uncle and aunt, Mr. and Mrs. W. E. J. Mason.

Mr. and Mrs. Frank Coyle and daughter, Jean, were Easter visitors with his parents, Mr. and Mrs. William Coyle.

Miss Joy Morrison of Norwood is spending the holiday with her sister, Mrs. C. W. Varcoe.

Mrs. L. Murrell and little daughter have returned to Hamilton after a stay at her brothers, Mr. C. W. Varcoe, her father, Mr. Orra Varcoe, accompanied her as far as Peterborough, where he will visit his sister, Mrs. Heal.

Mrs. H. Coons of Trenton was a recent visitor of Mr. and Mrs. Wesley Pacey.

Miss Nellie McHendry has returned after a visit with her sister at Deloro.

Miss Elsie Sherwin is spending her holidays with her sister, Mrs. H. Baxter.

Health! The glorious ability to laugh and be happy even when the world throws you further than Dad used to!

THIS business of being *well*, is not as difficult as most people make it. According to the doctors, the rules for most of us are few and simple; eat, exercise, and sleep right; keep yourself internally clean.

Doctors pretty well agree that (barring germ diseases) most illness and headache, are due to failure or inability to keep "clean inside."

In blaming this condition for most of our sickness, so they agree on the safe way to relieve it—keeping clean inside by the Nujol type of treatment. Crystal clear Nujol is not a medicine. It contains no drugs.

Two things you have to remember if you want to enjoy "Nujol health."

One: Don't expect results overnight.

Two: Be sure you get Nujol. Your druggist has this drugless product in a sealed package, trade-marked "Nujol" to protect you.

Nujol Here's a way to get a result you know is good for you, without using drugs you know are bad for you. Why don't you try Nujol tonight?

INSIST ON NUJOL . . . REFUSE SUBSTITUTES

TILLIE THE TOILER — By Russ Westover

BRINGING UP FATHER — By George McManus

TOOTS AND CASPER — By Jimmy Murphy

DUMB DORA

ON THIS PAGE ADVERTISERS WITH REAL BARGAINS MEET REAL BUYERS WITH REAL CASH

WANT AD. RATES

Cash 1 cent per word or figure per insertion.

If Charged 1½ cent per word or figure per insertion.

Phone 1600 We will call for your ad. and give you the cash rate.

CHARGES:

Card of Thanks	50c
In Memoriam (up to 2 inches)	75c
Over two inches, per inch	50c
With black border, extra	25c
Birth Notice	50c
Death Notice	50c
Locals (Black Page) per inch	$1.00
Black Local (Back Page) per in.	$1.50

INDEX TO EXAMINER CLASSIFIED WANT ADS.

Agents Wanted L
Boarders Wanted ..... F
Business Opportunities ..... K
Cottages, Summer Resort ..... E
Dressmaking ..... Z
Employment Wanted ..... J
Female Help Wanted ..... H
Found ..... W
For Sale; General ..... A
To Rent: Houses and Apartments ..... B
General Notice ..... T
Livestock ..... O
Lost ..... M
Male Help Wanted ..... G
Pet Stock ..... W
Personal ..... R
Poultry For Sale and Eggs ..... P
Radio I
Real Estate For Sale ..... D
Used Cars For Sale ..... S
Wanted: General ..... Q

a For Sale—General

GRAVEL PIT. APPLY 499 PARNELL Street. 12d-69-606A

FOR SALE — IMPROVED BANNER seed oats, first at Exhibition, 90c per bush; Garnet Spring Wheat $1; Red Clover seed $16 per bush. — George Fairbairn, phone 511 ring 6, Route 1, Lakefield. 2d6-13-685A

CHOICE CONCRETE GRAVEL, TOP Soil, Sand, and Stone. 'Phone 2108J. 3d-83-737A

CHINA CABINET, ELECTRIC FIXtures, Chesterfield Suite, suitable for Summer Cottage, $20; Child's Dressing Table, $4; Chairs, Extension Tables, Parlor Tables, Dishes, etc. Apply 59 Aylmer (near Perry). 3d-83-732A

KITCHEN RANGE, SUITABLE FOR Summer Kitchen; cheap. 697 Water Street. 3d-83-707A

OXFORD PORTABLE OVEN, FIVE and a Half Feet Square; cheap for cash. A. L. Hill, Hastings, Ont. 3d-83-774A

LATE MODEL HOFFMAN GARMENT Press, cheap. 163 Charlotte Street. 3d-83-720A

STORE FIXTURES, INCLUDING Shelves, Cash Register, Scales, Counters, etc. 'Phone 2730. 3d-83-718A

SALE OF HOUSEHOLD FURNITURE— Divanette, Chesterfield, and Dining-room Suite. 314 Margaret Avenue. 'Phone 3162. 3d-84-795A

SPRINGS FOR ALL MAKES OF CARS, also Glass for Doors and Windshields, at reasonable prices. George Martin, Car Wrecker, Monaghan Road, Peterborough. 'Phone 3170. 6d-83-813A

MAN'S WHEEL, CHEAP. APPLY 211 Reid Street. 3d-83-708A

GOOD ROTTEN MANURE. 'PHONE 2661. 6d-85-666A

MANURE FOR SALE; ALSO PLOWing done. M. Martin, 'Phone 3267. 6d-86-751A

TOP SOIL AND GRAVEL. 'PHONE 1264W. 12d-82-738A

LECH'S MOTH KILLER — THE BEST Moth Prevention, 40c per Tin. Wm. Lech & Sons, Ltd., 413 George Street. 6d-6,8,10,13,15,17-739A

ELECTRIC WASHER, GOOD CONDITION; will sell cheap. Apply 22 Manning Avenue. 2d-82-747A

IMPROVED BANNER OATS, 50 CENTS per bushel. John Armstrong, 12th Line of Smith. 6d-86-806A

JOHNSON MOTOR, LIGHT TWIN, good as new. 'Phone 1407F. 3d-84-634A

SALE OF HOUSEHOLD FURNITURE, including Piano and Bench, Bedroom Suites, Dining-room Furniture, Kitchen Range, and numerous other articles. 474 Bolivar. 'Phone 1461J. 3d-83-749A

MISSES' SPRING COAT, CHEAP. Apply 386 Burnham Street. 2d-83-784A

WHEEL, 3 STEWART STREET, PETerborough. 3d-84-783A

50 FEET GARDEN HOSE AND TOOLS. Apply 269 McDonnel Street. 2d-83-782A

PORTABLE ELECTRIC SINGER SEWing Machine, good condition. 'Phone 729. 3d-84-775A

DRY WOOD, $2.50, TRUCK LOAD. 3378J. 6d-87-773A

REGISTERED SEED OATS, BAGS Free, 60c Bushel. W. W. Dawson, Peterborough. 6d-86-700A

LIGHT TEAM TRUCK AND WAGON—both in real good condition. Kingdon's Barrel Factory, Barnardo Avenue. 3d-84-798A

3 FT. 3 IN. NEW WALNUT FINISH Bed, extra good Steel Spring, and soft, fluffy Mattress, complete, $13.50. Good Centre Table, $2. Some excellent hand-made Hooked Mats, Cabinet of Sea Shells, Kitchen Tables, Piano Case Organ, and Small Hardware. 679 Stewart Street. 'Phone 2716W. 1d-83-833A

WICKER BABY CARRIAGE, REVERSible type, in good condition. Telephone 2353M. 3d-85-527A

CREAM REED BABY CARRIAGE, TEN Dollars. 'Phone 2326J. 2d-84-834A

LARGE ASSORTMENT NEW FLOOR Covering and Congoleum Rugs. New Walnut Finish Beds, complete. New Mattress at $4.95. Also Used Furniture and Stoves of all Kinds Terms. Cherney Furniture Store, 213 Charlotte Street 'Phone 226. 3d-85-832A

WALNUT SQUARE PIANO, IN EXcellent condition, $25.00. Also Chiffonier, Mahogany, $10.00. Apply 813 Water Street. 3d-85-831A

FRESH STOCK DRY SLABS (NO Edgings). Try a Measured Half-Cord, 4 Dollars. Thompson's, 'Phone 2260. 6d-88-825A

GIRL'S SPRING COAT, SINGER SEWing Machine, Baby Carriage, perfect condition. 'Phone 1723W. 1d-83-826A

GIRLS' MIDDIES, WITH DETACHable Collars, $1.00. Record Store. 3d-85-828A

b For Rent—Houses and Apartments

FURNISHED APARTMENT, ALL CONveniences and use of 'phone. 'Phone 1561J. 3d-85-800B

ROOMS TO RENT. APPLY 226 HUNter Street. 3d-84-771B

GOOD HOUSES FOR RENT AND Sale. Apply Howard & Thompson, Real Estate, 308 Charlotte Street. 'Phone 3440. 3d-6,8,10-724B

SEVEN-ROOM MODERN HOUSE. POSsession May 1. 'Phone 3249W. 3d-84-780B

NICELY DECORATED FOUR-ROOM Apartment, in good locality. 533 Downie Street. 2d-83-758B

HEATED APARTMENT, IN GRAND Central Building. Possession arranged. Apply 437 George Street. tf-B

UPPER APARTMENT, 4 ROOMS, garage, Dalhousie Street, $19. 567 Bolivar. 5d-83-654B

BUNGALOW, FIVE ROOMS, HARDwood all through, laundry tubs; Wired for Electric Stove; Garage. 500 Romaine South. 2d-83-791B

BRIGHT FOUR-ROOMED DUPLEX, well decorated; conveniences; Garage included. Apply 183 Antrim. 3d-83-710B

DUPLEX HOUSE: 6 ROOMS, SUNporch and attic; blinds, kitchen cabinet, gas stove, separate furnace and garage. 484 Charlotte street, west of Park. 3d-85-801B

FURNISHED LIGHT HOUSEKEEPING Rooms. 106 McDonnel. 3d-83-3752B

TWO FURNISHED OR UNFURNISHED Rooms. 224 Rubidge. 3d-83-743B

TWO BRIGHT, CLEAN, UNFURNISHed Rooms; central. 'Phone 1159F. 3d-83-746B

SEMI-APARTMENT, NEWLY DECORated, Ground Floor. Apply 168 Antrim. 3d-83-619B

HEATED, UNFURNISHED OR PARTLY Furnished Rooms for Light Housekeeping; very central. 'Phone 2921W. 2d-83-797B

TWO FURNISHED HOUSEKEEPING Rooms for Young Couple; reasonable; South. 'Phone 3046W. 2d-83-796B

ONE OR TWO FURNISHED ROOMS, with Kitchen; central; Garage. 'Phone 2168W. 3d-85-829B

FURNISHED BEDROOM, MODERN; central. 'Phone 2326J. 2d-84-835B

ROOMS FOR MARRIED COUPLES, OR other persons requiring Accommodation; satisfactory terms arranged, with cleanliness and comfort fully assured. Apply 55 Hunter West. 3d-85-820B

HEATED APARTMENT, FURNISHED, Unfurnished; newly decorated; Couples. 'Phone 2462M. 2d-84-819B

BRIGHT FOUR-ROOMED APARTment; modern. 'Phone 618J. 2d-84-816B

c For Rent—General

PASTURE. APPLY 499 PARNELL Street. 26d-103-605C

GARAGE, ALSO STORAGE ROOMS for Furniture. Apply 162 Park Hill Road, Apartment A. 3d-83-750C

GARAGE. APPLY 217 RUBIDGE. 3d-85-817C

LODGE ROOMS AND DANCE HALL, lately occupied by Belmont Club Store, 406½ George Street. Apply Schneider Bros., 367 George Street. 4d-86-802C

FARM FOR RENT — 200 ACRES, ON Keene Road, just outside city; 125 under cultivation, remainder pasture and wood. 'Phone 1760. 3d-84-787C

d Real Estate

FOR SALE—AN EQUITY OF $1,800.00 on a 7-roomed house, for $1,100.00, if sold this month. Phone 3036J 3d-22-325D

LANDLORDS! WANTED HOMES, Flats, and Apartments to Rent. We have most desirable Tenants for them. List them with Howard & Thompson, Real Estate, 308 Charlotte. 'Phone 3440. 2d-83-790D

e Summer Cottages

COTTAGE FOR SALE — PAUDASH Lake, Three Rooms and Verandah; ideal location on Point; good trout and bass fishing. Apply Fred W. Roby, Gooderham, Ont. 6d-6,8,10,13,15,17-772E

f Boarders Wanted

ROOM AND BOARD FOR BUSINESS or Office Man. 'Phone 849M. 351 Charlotte. 3d-83-745F

ROOM AND BOARD FOR TWO OR Three, near Bonner-Worth. 'Phone 1672W. 6d-87-767F

WANTED — GENTLEMAN ROOMER; good Room, with Breakfast if desired. Write Box 806, Examiner. 3d-85-808F

ROOM AND BOARD. 265 HUNTER W. 3d-83-713F

FURNISHED ROOMS, WITH BOARD. 'Phone 2821. 3d-84-772F

ROOM AND BOARD. 'PHONE 3190. 3d-84-792F

g Help Wanted—Male

WANTED — GOOD ALL-ROUND MAN for Farm and Garden Work; House on Farm. Bruce Johnston. 3d-83-726G

BEATTY WASHERS ARE GOING Ahead — What other industry offers such opportunities for Salesmen? Future developing will create many more openings. Our training will help you if you are trying to get ahead. Apply Beatty Washer Store, from 6-9 p.m., 342 Water Street. 3d-84-784G

WELL ESTABLISHED COMPANY HAS Opening for Two Young Aggressive Men with Car. Sales experience not essential to secure success. Write, giving full particulars about ability, where employed, present and wanted earnings, etc., Box 733, Evening Examiner. 2d-83-733G

DOUBLE HOUSE, 7 ROOMS EACH side; full plumbing and furnaces; fine location, central; showing big interest returns. Bargain, $4,500. Apply 282 George street. 4d-86-803G

h Help Wanted, Female

WANTED — EXPERIENCED COOKGeneral; references required. Apply 465 Weller Street. 3d-84-739H

TABLE AND SIX CHAIRS, BUFFET, China Cabinet (brand new), sold on account of moving to Toronto. Apply 427 George Street. 'Phone 2245J. 3d-85-800H

WANTED — TWO SALESLADIES FOR Confectionery Store. State experience, age, references, salary expected. Box 778, Examiner. 3d-84-778H

WANTED—RELIABLE HOUSEKEEPER, family of two. Phone: ring 37-11, Omemee. 2d-84-804H

j Employment Wanted

POSITION WANTED BY EXPERIENCed Woman, taking care of middle-aged Man or Couple. Apply Box 1600, Examiner Office, or to Miss Emily Weatherhead, Blyth, Ont. 4d-84-729J

GARDENER (EXPERIENCED), OUTdoor or Glass, can handle two or three more. Biddle. 'Phone 2773J. 3d-85-815J

PAINTING, HARDWOOD FLOORS Cleaned, Wallpaper Cleaned. John Vincent. 'Phone 1562J. 6d-86-699J

COMPANION, ALSO GOOD COOK, for Invalid; willing to help with Housework if wages suitable. 'Phone 1818J. 3d-83-748J

EXPERT STENOGRAPHER, WELL recommended by Sun Life, Montreal, desires Position of trust in Peterborough after April 15. Apply 524 Weller Street, Miss Clark. 5d-2,4,8,11,14-638J

OLD QUILTS MADE OVER; NEW Ones Made. Patching or Darning. 210 Auburn Street. 2d-83-781J

GARDEN WORK DONE — PRUNING, Lawns and Gardens Cleaned Up. G. Walker, 610F. 5d-86-785J

l Agents Wanted

REPRESENTATIVES WANTED.

IF YOU ARE UNEMPLOYED — OR can't stretch the budget to cover all expenses, why not write us about our Sales proposition in which your earnings are only limited by your own industry, application and effort! The work can cover your own locality and district. Write us with full information about yourself in first letter. The Maple Grove Nurseries, Winona, Ont. 5d-1,8,15,22 29-717L

m Lost

WILL THE PARTY WHO TOOK THE Grey Hat, with initials in it, from St. Peter's Church, Saturday Night, please return same or 'Phone 462F? 2d-83-786M

CHILD'S SUEDE MITT, BETWEEN Court House and Hunter by way of Sheridan. 'Phone 1884J. 1d-83-830M

MEDICAL GRIP FROM CAR. FINDER please return same to this office. Substantial reward. 3d-85-754M

o Live Stock

FOR SALE — GOOD GENERAL PURpose Horse; cheap. 'Phone 1959W. 3d-85-807O

FOR SALE — CLYDE COLT, HEAVY, rising four years; one general purpose colt, rising 3 years. Phone 4 ring 23, Douro. 3d-85-684O

FOR SALE — 9 PIGS, 6 WEEKS OLD. Apply W. O. Hunter, No. 5, Peterborough. 2d-84-809O

FOR SALE—DUAL PURPOSE SHORThorn Cow, 5 years old, due to freshen April 15. Apply Bert Armstrong, Fraserville. 3d-83-703O

THREE GOOD HOLSTEIN COWS, Milking, one freshened; also Good Team of Percheron Horses, 5 and 6 years old, weighing 2,900. 'Phone 544 ring 21. 6d-86-719O

HEAVY WORK HORSE. APPLY 85 Wolsley. 3d-83-698O

FOR SALE — ONE BAY HORSE, 7 years old, weight 1,500 pounds. Healey Bros., Westwood. 'Phone 53 ring 24, Hastings. 3d-83-701O

p Poultry

FOR SALE — WYANDOTTE HEN AND Chickens 2 weeks old. Apply 260 Murray. 3d-83-706P

TURKEYS. APPLY BOX 5, ENNISmore. 1d-83-805P

s Used Cars for Sale

ESSEX COACH, 1925, REAL GOOD condition; $85.00 cash for quick sale. C. G. Westman, R. No. 3, Peterborough-Port Hope Highway. 2d-83-753S

MASTER 6 BUICK COUPE, NEW FIREstone Tires; good condition. 'Phone 2232. 3d-84-779S

FOR SALE — FORD COUPE, IN GOOD condition; cheap for cash. 403½ London Street. 6d-83-609S

OVERLAN TOURING, CHEAP. 55 Hunter Street E. 3d-83-735S

CAMPAIGN QUIET OVER WOOLWICH

Contest Straight Labor-Conservative Battle Between Geo. Hicks and Shrapnell-Smith.

TO REPLACE LORD SNELL.

WOOLWICH, Eng., April 8.—(C. P. Cable.)—Very little of the high explosive which is made in this famous arsenal town has so far shown itself in the by-election campaign to replace Harry Snell, whose seat in the House of Commons became vacant on his recent elevation to the peerage.

Lord Snell was elected for East Woolwich in 1922 and re-elected in the succeeding general elections. In 1929 he had a majority of 8,541 in a straight fight with E. S. Shrapnell-Smith, Conservative.

The candidates on the field at present are George Hicks, Labor, and Mr. Shrapnell-Smith, Conservative. Both are fighting strongly for the Arsenal workers' work vote, but both are content with the issue of the Government's record, giving the promise of a clean straight political fight in contrast to some of the recent by-elections when personalities figured larger than politics.

Trade Union Figure.

George Hicks is one of the biggest figures in the English Trades Union movement. He was president of the General Council of the British Trades Union Congress in 1926 and 1927, and is general secretary of the Amalgamated Union of Building Trade Workers of Great Britain and Ireland.

Mr. Hicks is 52 years of age, started work as a boy or 11 in the building trade. He climbed upwards in the Bricklayers' Society until he became its national organizer in 1912 and was assured of a front rank position in the Trades Union world. He is also one of the foremost authorities on building materials.

The Conservative candidate is not conceded a very bright prospect of victory, despite the shrapnel in his name. Mr. Shrapnell-Smith in his way is as important a personage as Mr. Hicks, being an authority on transport and commercial motors, and until recently president of the Commercial Motor Users' Association. He has served the Government many times as an expert on transport. He was made a Commander of the Order of the British Empire in 1918 for valuable services during the war, especially as Chief Economy Director of the Petroleum Committee.

q Wanted

WANTED — LIVE POULTRY. BEST Market Prices Paid. 'Phone 771. Atkins. 26d-91-222Q

HOUSES FOR RENT — IF YOU HAVE any Vacant soon, List them with me. I have Clients waiting for them. Walter Nugent, Real Estate, 181 Charlotte. 'Phones 203-2598. 3d-6,8,11-727Q

WILL PAY CASH FOR GOOD LIGHT Used Closed Car, in good condition. Price must be right. 'Phone 2909W. 3d-85-816Q

WANTED — BUNGALOW OR MEDIUM sized House, with Garage and garden; careful tenants, no family. 'Phone 960J, Afternoon or Evening. 3d-84-787Q

WANTED — MAN'S SMALL WARDrobe. 'Phone 1081. 3d-84-790Q

WANTED — FRONT WHEEL BRAKE for Bicycle. State price. Write Box 756, Examiner. 3d-84-756Q

WANTED — TO BUY, SMALL GROcery Store. Write Box 721, Examiner. 3d-83-721Q

GOOD PIANO WANTED IN EXchange for beautiful toned Organ and $50 cash. Write Box 704, Examiner. 3d-83-704Q

t General Notice

REPAIRING ON ALL MAKES OF Sewing Machines, including Electric Sewing Machines. 'Phone 729. 5d-86-776T

HAIR CUTTING, 25c. CORNER PARK and Romaine Streets. 6d-83-604T

PAINTING AND KALSOMINING. 'Phone 455J. 3d-83-730T

Advertise in The Examiner

CHIROPRACTOR

SPECIFIC TREATMENT — COLDS, Grippe, 'Flu, Bronchitis. Consult C M. Lawrence, Kresge Building. 'Phones 802 and 726M. 6d-84-644

IN THE ESTATE OF DAVID RICHMOND MORRISON, Deceased.

NOTICE IS HEREBY GIVEN, That all persons having CLAIMS against the Estate of DAVID RICHMOND MORRISON, late of the Township of South Monaghan, in the County of Northumberland and Province of Ontario, Farmer, Deceased, who died on or about the 22nd day of December, 1930 at the said Township of South Monaghan, are required to send the same to the undersigned Executors of the Estate of said Deceased c/o the undersigned Solicitor at his address on or before the 16th day of April, 1931, and after said last mentioned date the Executors will proceed to distribute the Estate among the parties entitled thereto, having regard only to the claims of which they shall then have notice.

DATED at Peterborough the 16th Day of March, 1931.

Jacob Isbister and Stewart Donaldson, Executors, by their Solicitor, S. T. Medd, Dominion Bank Bldg., Peterborough, Ontario. 3d-28,25,8-481

AUCTION SALE.

UNDER AND BY VIRTUE of the Powers of Sale contained in a certain Mortgage that will be produced at time of Sale, there will be offered for Sale, by Public Auction, at the hour of 2.30 o'clock in the Afternoon of the 9TH DAY OF APRIL, 1931, at the Auction Rooms of W. J. HANCOCK, at No. 494 George Street, in the City of Peterborough, the following Property, namely: All and Singular that certain Parcel or Tract of Land and Premises situate lying and being in the City of Peterborough, in the County of Peterborough and Province of Ontario, being composed of that part of Lot Number One, North of Edinburgh Street and West of George Street in said City, described as follows, that is to say: Commencing at a point in the Eastern limit of the said Lot distant 93 feet Southerly from the North-east angle thereof; thence Southerly along the Eastern limit of the said Lot 31 feet; thence Westerly parallel with the Northern limit of the said Lot to the Western limit thereof; thence Northerly along the Western limit of said Lot 31 feet; thence Easterly parallel with the Northern limit of said Lot to the place of beginning; TOGETHER WITH AND SUBJECT TO A RIGHT OF WAY at all times in common with others entitled thereto in, over, along and upon the following part of said Lot described as follows: COMMENCING at a point in the Eastern limit of said Lot distant 89 feet Southerly from the North-east angle of said Lot; thence Westerly parallel with the Northern limit of said Lot 75 feet; thence Southerly parallel with the Southern limit of the said Lot 8 feet; thence Easterly parallel with the Northern limit of said Lot 75 feet to the Eastern limit thereof; thence northerly along the Eastern limit of said lot 8 feet to the place of beginning.

Upon the said Land is erected a good substantial, large Brick Veneered 2-Storey House, with all modern improvements, with a Garage. The House is on the West side of George Street and is No. 649.

TERMS AND CONDITIONS OF SALE: 15% of purchase price to be paid down at time of Sale, balance to be arranged for.

For further particulars, apply to J. OZIAS DE LAPLANTE, Solicitor for Mortgagee. 391 Water Street, Peterborough. 11th March, 1931. 5d-13,18,25 1,8-423

THE BANKRUPTCY ACT.

In the Estate of MINNIE FINE, Trading and Carrying on Business in the City of Peterborough, in the Province of Ontario, Bankrupt.

NOTICE IS HEREBY GIVEN, That MINNIE FINE, of the City of Peterborough, in the Province of Ontario, was adjudged Bankrupt, and a Receiving Order made on the 2nd Day of April, A.D. 1931, and that William J. Reilley, Esq., Registrar, appointed us to be Custodian of the Estate of the Debtor until the First Meeting of Creditors.

NOTICE IS FURTHER GIVEN, That the First Meeting of Creditors in the above Estate will be held in the Office of George J. Sherry, Esq., Official Receiver, Court House, Peterborough, Ontario, on Wednesday, the 15th Day of April, A.D. 1931, at the hour of 2 o'clock in the Afternoon.

To entitle you to vote thereat proof of your Claim must be lodged with us before the Meeting is held.

Proxies to be used at the Meeting must be lodged with us prior thereto.

And further take notice that at such meeting the creditors will elect the permanent Trustee.

AND FURTHER TAKE NOTICE that if you have any claim against the debtor for which you are entitled to rank, proof of such claim must be filed with us or with the Trustee when appointed; otherwise the proceeds of the debtor's estate will be distributed among the parties entitled thereto without regard to your claim.

DATED at Toronto, this 6th Day of April, A.D. 1931.

THE CANADIAN CREDIT MEN'S TRUST ASSOCIATION LIMITED, 137 Wellington Street West, Toronto, Ontario, Custodian. 1d-83-726

Manufacturer's Clearance Sale

Of Traveller's Models Uncalled C.O.D'S and ODD SUITS & TOPCOATS

Extended to April 13th

$9.95 Originally sold up to $25.00. **$19.95** Originally sold up to $35.00.

$14.95 Originally sold up to $30.00. **$23.95** Originally sold up to $45.00.

Many Suits with 2 Pair of Pants.

J. L. WYATT

PHONE 2707-W 53 HUNTER ST., E.

NOTICE OF REGISTRATION OF BY-LAW.

NOTICE IS HEREBY GIVEN, That a By-law was passed by the Council of the Corporation of the City of Peterborough on the 6th Day of April, 1931, providing for the reissue of Debentures to the amount of $347,000.00, for the purpose of Paying and Redeeming Debentures for the same amount which were issued to pay for the Waterworks Filtration Plant, and which will fall due on June 30th, 1931, and that such By-law was registered in the Registry Office of the County of Peterborough on the 7th Day of April, 1931. Any motion to quash or set aside the same or any part thereof must be made within three months after the first publication of this notice, and cannot be made thereafter.

Dated the 7th Day of April, 1931.

S. R. ARMSTRONG, Clerk. 3d-8,15,22-799

Railway Time-Tables

CANADIAN PACIFIC RAILWAY (Corrected to Date)

Going East—

8.10 p.m. — Indian River, Norwood Havelock. Daily except Sunday

11.44 a.m.—Havelock, Tweed Kingston Smith's Falls, Ottawa, Montreal Quebec, Boston and New York Daily except Sunday.

11.03 a.m.—Sunday only to Havelock

11.50 p.m.—Havelock, Tweed, Kingston Perth, Ottawa, Smith's Falls, Montreal, St John, Boston and New York. Daily. No sleeper to Montreal on Saturday.

Going West—

5.00 a.m.—Toronto, Guelph, Goderich Hamilton, Galt, Woodstock St Thomas, London, Chatham, Detroit, Chicago and New York Daily.

6.50 a.m.—Bethany, Lindsay, Orillia Port McNichol, Midland and intermediate points. Daily except Sunday.

7.25 a.m.—Toronto, Hamilton, Brantford, Buffalo, New York Galt Woodstock, London, Chatham, Detroit and intermediate points daily except Sunday.

3.50 p.m.—Toronto, Hamilton, Buffalo, Rochester, Boston, Woodstock, London, Windsor, Detroit Chicago, and intermediate points between Peterborough and Toronto Makes connection with the Trans-Canada Limited for Winnipeg and Vancouver. Daily except Sunday

5.45 p.m.—Sunday only for Toronto and points West.

6.30 p.m.—Lindsay, Toronto and intermediate points. Daily except Sunday.

CANADIAN NATIONAL TIME TABLE (Corrected to Date)

Trains Operate Standard Time Daily except Sunday

No. 96—7.15 a.m. for Port Hope Oshawa, Toronto and points on main lines east of Port Hope

No. 93—8.20 a.m. for Lindsay, Orillia, Midland, Toronto, Hamilton, Buffalo, London, Windsor Detroit

No. 371—8.30 a.m. for Lakefield

No. 698—8.35 a.m. for Hastings, Campbellford, Belleville, connecting with the International Ltd for Kingston, Brockville and Montreal and points in Maritime provinces

No. 100—11.45 a.m. for Hastings, Campbellford, Stirling, Belleville, Kingston and Brockville with the "Capitol City" train for Ottawa also with Inter-City Limited for Cornwall and Montreal

No. 93—12.00 noon for Port Hope, Oshawa, Toronto, Buffalo, Philadelphia, New York London, Chatham, Windsor and Detroit

No. 373—12.10 p.m. for Lakefield

No. 93—4.37 p.m. for Lindsay, Orillia, Toronto, connecting with "International Ltd" for London Sarnia, Port Huron and Chicago also with the "National" for Winnipeg and Pacific Coast points and with No. 47 for North Bay and Cochrane and No. 89 to Buffalo Philadelphia and New York.

No. 689—8.45 p.m. for Lindsay.

No. 94—8.45 p.m. for Port Hope Cobourg, Kingston, Montreal, New York, Boston. Carries through sleeper from Peterborough to Montreal Daily except Saturday and Sunday.

MEDICAL

DR. C. C. CRAGG, Eye, Ear, Nose and Throat. Office: Clinic Building corner Charlotte and Reid. Phones: Office 200 House 018

DR. BUCHANAN, F.R.C.S., Edinburgh, M.R.C.S., Eng., Eye Ear Nose and Throat Specialist, corner Water and Murray streets, Peterborough

DR. F. W. BEAMISH, Surgeon.—Office Hours: 2-4, 7-8. Telephone: Office 3694W, House 3694J. Suite 6, Bank of Commerce Building, Peterborough. Apr 6|32-775

BARRISTERS AND SOLICITORS

GORDON & ELLIOTT — Barristers, Solicitors, Notaries, Patents and Trade Marks. Money to Loa. Telephone 3300 — Hon G N Gordon, K.C., Alexander L. Elliott. Toronto Office: 410 Saturday Night Building. 73 Richmond Street West. Telephone Number, Elgin 8831

PECK, KERR & McELDERRY—Barristers, Solicitors and Notaries. Office, Water street, Peterborough. Money to Loan at the lowest current rates of interest. Telephone 1950. E. A. Peck, M.P., F. D. Kerr, K.C., V. J. McElderry, K.C.

R. R. HALL, K.C.—Solicitor, etc. Peterborough, Ont. Office: corner of Hunter and Water Streets over the Canadian Bank of Commerce. Trust Funds on Loan on easy terms of payment.

JAMES FORDYCE STRICKLAND K.C., M.P.P., BERNARD E. PARK — Barristers, Solicitors, Notary Publics, Peterborough. Phone 191. Money to Loan. 375 Water street.

DAVIS-THOMPSON COMPANY, LTD.

Insurance and General Agency.

433 GEORGE STREET - PHONE 40

RESOLVED... greater SAVINGS in 1931

4% ON DEPOSITS

"He saves much who saves a little with regularity."

Regular deposits of small amounts will often accomplish more than infrequent deposits of larger amounts.

Start an account to-day in our Savings Department, which offers you special facilities and advantges.

"There is no substitute for a Savings Account."

The Toronto Savings and Loan Co.

437 GEORGE ST., PETERBOROUGH

Office Hours: 9 a.m. to 4 p.m., Saturday: Open until 5 p.m.

THE SON OF TARZAN No. 33 (Metropolitan Newspaper Feature Service, Inc.) By Edgar Rice Burroughs

Days of panic-ridden flight through the jungle had filled Jenssen and Malbihn with jangling nerves and their native boys with unreasoning terror. Each new noise behind them sounded to their ears like the coming of the Sheik and his bloodthirsty followers. So, when the naked white warrior stepped silently out of the jungle, the shock had been enough to loose in action the pent nerves of Malbihn and he had fired the first shot.

But it developed that none of the caravan had seen clearly what they were fighting. One of the blacks even insisted the thing had been eleven feet tall, with a man's body, and an elephant's head! After they had conquered their nervousness and came to investigate the enemy's position, in the gathering twilight, they found nothing. For by this time Akut and the son of Tarzan had retreated far from the unfriendly guns.

"The lesser beasts flee from me, the greater ones are ready to tear me in pieces," the boy murmured, half to himself. "Black men would kill me with spears. White men, men of my own kind, shoot at me and have driven me away. Has the son of Tarzan no friends?" The old ape drew closer to the boy. "There are the great apes," he said. "They only will be the friend of Akut's friend. You have seen men want nothing of you. Let us go to the great apes—our people!"

The two proceeded in silence for some time after Akut spoke. The boy was deep in thought, bitter thoughts in which hatred and revenge were uppermost. Finally he spoke: "Very well, Akut. We will find our friends the great apes." Akut, who had long sensed that the boy wished to return to civilization, and was sorrowful because of that, now was overjoyed. A grunt of approval, however, was his only response as he busied himself searching for food.

NEILL'S
The Store of Better Values

Men's High Grade Work Boots

That assures you of FOOT COMFORT and FOOT PROTECTION. Made of exceptionally fine quality mennonite grain leather in plain toe and toe cap styles. New feature solid leather sewn soles and leather heels.

All sizes 6 to 11.

$3.45 and **$3.60**

Men's grained leather Bluchers with Panco or leather soles. Black or tan in a lighter weight, but will give splendid wear.

Sizes 6 to 11.

$2.65 and **$2.95**

R. Neill, Ltd.
350-354 GEORGE STREET
Canada's Greatest Shoe Store

SPRING TIME
IS
KODAK TIME

THE REXALL DRUG STORES

have a splendid assortment of Kodaks and Cameras. Some at Special Prices, just because they are a little shop worn.

Drop in and see them.

A Full Assortment of Fresh Films in stock at all times.

Let us Develop and Print your next Films. All work is done by experts. Satisfaction guaranteed.

McDERMID & JURY
McDERMID DRUG CO.
E. L. PAYNE

Electro Magnetism
Harmony
Therapeutic Solenoids
Sweeping Canada

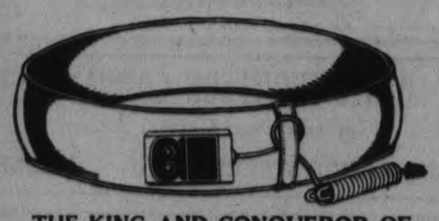

THE KING AND CONQUEROR OF ALL OTHERS

WHY ?

$15 STARTS YOU ON YOUR WAY TO **Health**

Because it is manufactured in Canada, with a reputation — proper backing, to insure service — five-year guarantee. Price fits everybody's pocket. $50.00 for proof of better than we can manufacture, regardless of price. We are manufacturers and not jobbers. Facts, quality, proof and price, make it expensive and unwise to buy other than we manufacture. We have positive proof, through testimonials, showing substantial and lasting results, after other forms of treatment have failed, in cases of high blood pressure, varicose veins, heart trouble, strokes, anaemia, poor circulation, kidney and gall bladder trouble, gall stones, indigestion, acidosis, ulcers, rheumatism, arthritis, stiff or swollen joints, lumbago and sciatica, body pains, neuritis, hay fever, sluggishness, sleeplessness, under-developed children, old-age troubles, and many other chronic conditions. Electro Magnetism breaks up and eliminates the toxic poison, purifying the blood. Keep the body in a healthy condition and avoid sickness.

HARMONY OF PETERBORO
(Therapeutic Solenoid)
ROOM 2—GREEN BLDG.,
PHONE 275. 181 CHARLOTTE ST.

LOCALS

CARD PARTY

Knights of Pythias Hall on Friday evening, April 10, at 8 o'clock. Proceeds for relief. Five good prizes. 3d, 84, 793

SPECIAL UNTIL MAY 1ST

To make room in our yard for next year's stock, A1 Mixed Wood, $3.75 per half cord. This quality can't be beat in city. W. H. Baker, Phone 676. 12d, 92, 741

UNTIL MAY 1ST

Big shipment Pine Slabs, $2.75 per half cord. All orders taken until the above date will be filled. Order early. W. H. Baker, Phone 676, 156 Dublin street. 12d, 92, 740

WHERE QUALITY COUNTS.

Why buy cheap wood when you can get good wood cheap. You will be tickled to death wtih every stick sent if purchased from Sanitary Ice Supply. Coal, Wood, Coke and Charcoal. 'Phone 147. dtf

EASTER DANCE.

The third dance of this season of The Examiner Social Club will be held on Friday evening, April 10th, in the hall of the Canadian Legion. The major portion of the proceeds will be used for relief work. Mose Yokom and his orchestra will provide the music. Dancing in the lower hall and cards (bridge and euchre) in the upper hall. Reserve this evening for a good cause. A jolly time is promised. 5d.

JOHN'S TEA AND COFFEE
'PHONE 929
9d- '16

FOR EXPERT RADIO SERVICE
Call
Kenneth McCannan
46 or 772
Any Make Repaired at Reasonable Charge
8d-28-1-4-8-11-15-18-22—653

UNSIGHTLY HAIRS
Permanently removed by Electrolysis Dermatologist Formerly of Hiscott Institute. Expert Facial and Scalp Massage Skin Diseases successfully treated — Anne Graham Logan 201 Brock St Phone 3102 for appointments
w-f

GOVERNMENT POSITIONS as Letter Carriers, Mail Clerks, Customs Clerks, Stenographers, Typists, etc., are constantly vacant all over Canada. We are the oldest and largest Institution in Canada specializing in preparing Candidates by Mail for these positions. Booklet Free on request. The M. C. C., Ltd., Toronto 10.
9d-1,4,8,11,15,18,22,25,29-708

RADIO SERVICE
Expert Service on All Makes
14 Years' Experience.
ROY A. WHITE
Radio Sales and Service
Store 3575 - Res. 642-M
W & S

Newest Settings in Choice Diamond Rings

We have now on display some very fine Diamond Engagement Rings.

These Diamond Rings are of very fine quality and may be had in a choice of White or Green Gold settings.

A setting that is the last word in design and made by very high skilled workman.

A very popular Diamond Engagement Ring is shown in our windows and are moderate in price at $25.00 and $35.00.

Let us show you these Diamond Rings.

You may make your selection in comfort in our Private Diamond Room.

WARNE BROS.
DIAMOND HALL
Phone 880. 349 George St.

BRIDGE AND EUCHRE.

In St. Luke's Parish Hall, Thursday, April 30th. 1d-83-808.

WOODMEN OF THE WORLD

To-night (Wednesday) the regular weekly Euchre. Six good prizes. 8.15 p.m. 1d, 83, 798

KNIGHTS OF PYTHIAS.

Regular card party on Thursday evening at 8.15. 6 good prizes. Proceeds for relief. 1d-83-821.

CARD OF THANKS

The family of the late James Ball, 44 George street, wishes to thank the Winding Room of the Bonner-Worth for floral tributes and kindnesses shown during their recent sad bereavement.

MOVING PICTURES—HAWAII

Y.W.C.A., Friday, April 10th, at 8 p.m. Dr. F. C. Neal. Silver Collection. 1d, 83, 803

THE COUNTRY MINISTER

A five-act play will be given by the B.Y.P.U. of Gilmour church in East City Hall, on Tuesday evening, April 14, at 8.15 sharp, under auspices of Peterborough U.F.O. Club. Admission 25c. 2d18-10-795

CARD OF THANKS.

Master Kenneth Johnson, King street, wishes to thank the attending doctors and nurses at Nicholls Hospital, Knox United church, Trail Rangers and all friends who sent flowers and fruit during my recent illness in Nicholls Hospital.

GRENFELL MISSION

The annual appeal for funds for the Grenfell Mission in Labrador is being made. Donations will be appreciated if left at The Examiner, or sent to the secretary, Mrs. G. R. Langley, 239 Burnham street. 1d-93

CARD OF THANKS.

Mr. and Mrs. J. Howard Hall, Bethune street, wish to thank the attending doctors, Sisters and nurses of St. Joseph's Hospital, Peterborough Lodge No. 111, I.O.O.F., the Rev. McDonald, and members of Knox church. Also the numerous friends for their kindly inquiries, visits and beautiful floral tributes during Mr. Hall's illness at St. Joseph's Hospital.

DISTRICT MANAGER WANTED
For PETERBORO

A Life Insurance Organization with a Legal Reserve of $38,578,959 has opening for a good Life Insurance Man in Peterborough.

The man we are looking for is already a successful Agent. We are prepared to offer him something better as District Manager.

Salary and commission with persistency bonus and renewals—the best Agency Contract being offered by any Company today.

If you have demonstrated your ability to sell Life Insurance ,and wish to improve your income and prospects write us, giving in your first letter full particulars as to age, experience, present connection, etc.

Earl L. Cousins
411 Metropolitan Bldg.
TORONTO
2d-4-8

KNIGHTS OF COLUMBUS

will assemble at K of C. rooms, at 6.15 Thursday to attend a Bazaar-Supper at Immaculate Conception Church. 1d, 83, 806

AUCTION SALE

Thursday, 1.30 p.m. at Hancock's Auction Room. Buffet, Tables, Dining Chairs, Davenport, Floor Lamps, Carriage, etc. 1d, 83, 809

"SNOW WHITE AND THE SEVEN DWARFS

A musical treat is assured in this operetta, presented by Junior Choir of St. James' United Church Thursday and Friday night, April 9th and 10th. Tickets 25c and 15c. 1d, 83, 805

MAIN STREET TOPICS

Jabs and Jottings as Picked Up by an Examiner Reporter

EASTER DANCE

Don't forget that there are card games as well as dancing for the big Easter hop of The Examiner Social Club on Friday night. If you don't want to dance, you can play bridge or euchre in the upper hall.

REGIMENT PARADES

The initial parade of the 1931 training season was held by the Peterborough Rangers Regiment, under the command of Lieut.-Colonel M. H. Park, V.D., at the Armouries last evening. Following squad drill, uniforms were issued to all ranks, and informal discussions were held between the officers and N.C.O.'s at a later period, concerning the intensive training which the Battalion has now entered upon.

NEW PLUMBING FIRM.

The new plumbing firm of Cassan and Hutchinson has been launched this month by two local young men, Harold Cassan and George W. Hutchinson, both of whom have had ten years' experience in the trade. This firm has taken over the business of the late Bruce Gardiner, and have located an office at 135 Lansdowne Street.

RELIEF TOTAL $12,991.76

The total to date of the fund for the Peterborough Relief Association amounts to $12,991.76, with actual cash received amounting to $11,252.54 and the balance pledged.

PLENTY OF ADVISORS

Labor in the form of willing advisors is plentiful in this city. As a matter of fact it was found this morning that for every pick-and-shovel man at the corner of Driscoll Terrace and Hunter Streets there was at least two well meaning advisors. With the combined efforts of these two classes of workers, the excavation work for Jim Matthews' new creamery is progressing very satisfactorily.

HOUSE IS MOVED

Although no one has seen a house fly as yet because the times are not far enough advanced, yet this morning visitors to Rogers Street had an opportunity of seeing a house run. A small one-storey structure, some 12 feet in width and 16 feet in length was being moved on a heavy truck down towards Douro Street. Little difficulty seemed to be experienced in moving the house, although the truck proceeded at a slow pace owing to the slight irregularities of the pavement which might throw the conveyance enough to deposit the load on the middle of the street.

GRASS FIRES CONTINUE

Grass fires are continuing to worry the Fire Department. Permission to burn the grass is being given by the Chief, but in many cases instructions have been but half followed. The result is that such fires often get out of control, causing material damage. A call was answered at 8:53 this morning for a fire at the rear of 585 Chamberlain Street, when the flames spread rapidly and threatened a nearby fence. Another alarm was sent in at 10:14 for a similar fire on Maria Street at the C. P. R. right-of-way.

RUSHING THROUGH LIGHTS

With the advent of Spring and the consequent renewal of life, it has been noticed on several occasions that motorists are sharing this additional energy. More than once a car has been seen speeding down George or Water Street in a vain attempt to beat the red light at one of the street intersections. Some have got half way across when the danger signal flashes, but continue on. Some, however, have had to back up some fifteen feet.

A little incident at the junction of Water and Hunter streets this morning proved the danger of this latter practice. A car attempted to back up, but failed to notice a wagon load of earth waiting for the green signal. The car backed into the horses, which of course frightened the animals. However, apart from the spilling of some earth and the attitude of the irate teamster, no damage ensued.

BORN

EASTWOOD.—At Hamilton, on April 6th, 1931, to Mr. and Mrs. J. Hubert Eastwood, a daughter.

McCONKEY.—At St. Joseph's Hospital, on Tuesday, April 7, 1931, to Mr. and Mrs. Norman McConkey (nee Almeara Feeley), Mark street, a son (John Charles).

CAREY.—At Cobourg, Ontario, on Wednesday, April 8, 1931, to Mr. and Mrs. W. J. Carey, a son.

EASTER DANCE
Under auspices of The Examiner Social Club
FRIDAY APRIL 10
in the Canadian Legion Hall.
MOSE YOKOM And His Band.
Come and Help the City Relief Fund

OBITUARY

EDMUND D. CARVER

The death occurred in San Francisco, California, on March 21 of Edmund D. Carver at the age of 78 years. He was the son of the late Postmaster S. J. Carver, but left this district more than fifty years ago. Surviving are his three brothers, Henry M., of Caledonia, Ontario, Hubert, of Malaga, and Samuel D., of North Mcnaghan.

JOSEPHINE MENOGUE

Josephine, daughter of Mr. and the late Mrs. John Menogue, 495 Rogers street, passed away Tuesday evening. Miss Menogue was born March 2, 1910, in the city and has lived here all her life. Left to mourn her loss are her sorrowing father, two sisters, Margaret and Mary, and six brothers Frederick, Patrick, John, Stephen and Michael, all at home, and Dennis of Indian River. Her mother died 11 years ago.

The funeral Mass will be said at the Immaculate Conception Church at 9 o'clock Friday morning, and interment will be made in St. Peter's Cemetery.

MRS. MARY CRAIG.

The funeral of the late Mrs. Mary Craig, who passed away in St. Joseph's Hospital on Monday, took place from Comstock's Funeral Home on Tuesday at 3 p.m. Interment was made in Little Lake Cemetery.

The deceased was the widow of Joseph B. Craig of this city. She was born in Russia, but lived in Peterborough for the past 29 years. Mrs. Craig is survived by one daughter, Mrs. E. A. Hartley, of Seattle, Washington, and two sons, Frank and Edward Lachance of Ottawa.

JAMES ROBERT DOUGALL.

MONTREAL, Que., April 8.—(Special to Examiner.)— A colorful and popular figure in the mining, farming and railway life of Canada passed away yesterday afternoon, with the death at his home in Ste. Anne De Bellevue, after a brief illness of James Robert Dougall, special representative of the Canadian Pacific Railway Company in his 60th year.

Born in the old country, of Scotch parents, Mr. Dougall came to Canada and entered the service of Western Canada Colliers Limited at Blacemore, Alberta in 1900. In 1902 he married Miss Alice Walker of Georgetown, Ont., who survives him. In 1911 he became manager of the Davinport coal mine in the Crows Nest district and also engaged extensively in ranching in neighboring territory. Entering the Canadian Pacific Railway in Winnipeg on Sept. 6th, 1915 as general agricultural agent. He served in that capactiy in the west until March 1st, 1919, when he was transferred to Montreal, in the same capacity. He held this appointment until January 1st, 1930, when he was appointed special representative and was a well known figure throughout Canada, whether in Montreal, Ottawa, or in the broadlands of the Canadian west, which he knew so well. He was Jimmie to his friends and a host of people with whom he was not personally acquainted knew him by that title in preference to all others. His acquaintances were legion and his friends many. In addition to his widow, he is survived by four sons and two daughters, Mrs. J. E. Munson (Margaret) of New York City and James, Robert, Isabel, Defalt and George, all of St. Anne de Bellevue.

IN MEMORIAM

WILSON—In loving memory of my dear grandfather, Herman Wilson, who passed away April 8, 1929.
He had a nature you couldn't help loving
And a heart that was purer than gold.
And to me that knew him and loved him,
His memory will never grow old.
—Sadly missed by his granddaughter, Mrs. E. McIlwain.

IN MEMORIAM

WILSON—In loving memory of our dear father, Herman Wilson, who passed away April 8, 1929.
A loving father true and kind,
No friend on earth like him we'll find;
For all of us he did his best,
And God gave him eternal rest.
—Sadly missed by sons and daughters.

Tea grown in the Netherland East Indies this year will weigh nearly 80,000 tons.

Lads Exhausted Plunge to Death With Aid at Hand

VIENNA, April 8 (C.P.).—For twenty hours three youths maintained a precarious perch 6,800 feet up on the glassy, slippery slope of Grossen Buchstein, while they shouted to make their voices heard to a rescue crew climbing to aid them.

Before dawn to-day, exhausted, they gave up the fight, released their hold, and slid to death at the foot of a rocky crevasse-many thousand feet below.

The relief crew, which had been nearly up to them, recovered their bodies.

WEDDINGS

RYE—NICHOLLS

An interesting event of Easter week was the wedding at one o'clock to-day at St. John's Church, of Grace, daughter of Mr. and Mrs. D. T. Nicholls of 583 Bethune street, to Edmund H. B. Rye, son of Mr. and Mrs. H. B. Rye of Sherbrooke street. The ceremony was performed by the rector, the Rev. R. C. Blagrave, D.D. The wedding music was played by F. G. Mann, L.Mus.

The bride, who was given in marriage by her father, was lovely in a gown of cream chantilly lace, its hem touching the ground, its sleeves long and tight fitting. Her tulle veil had a band of lace across the front and was caught at the back, in cap fashion, with orange blossoms. Her slippers and hose were in cream tones and she carried a shower bouquet of lily of the valley, Premier roses and forget-me-nots. Her only ornament was a string of pearls.

Attendants were two sisters, Mrs. Sidney Rooke as matron of honor and Miss Gladys Nicholls, as brides-maid, also a niece, little June Ballard, the flower girl. Walter Rye acted as best man for his brother.

Mrs. Rooke wore pale blue chiffon and Miss Nicholls was in rosewood chiffon. Both wore matching slippers and hose and large matching picture hats. They carried bouquets of Madam Butterfly roses.

The dainty little flower girl's frock was of pale blue crepe de chine. She wore a wreath of white violets and green leaves and carried an old-fashioned nosegay of sweet peas.

A pleasing innovation in the ceremony was the singing, in clear treble voices, by a trio of small boys: Fred Hooper, Roy Pitchford and Gerald Perks. During the ceremony, they sang the 128th Psalm and, during the signing of the register, each sang a verse of the hymn, "O God of Bethel, by Whose Hands Thy People will be Led" all uniting for the final verse.

After the ceremony, a reception was held at the home of the bride's parents. Decorations were carried out with spring flowers.

Mr. Rye and his bride left later by train for a honeymoon trip to Toronto and New York State. On their return, they will reside in Peterborough.

The bride's travelling costume was of blue throughout. Her dress was of blue crepe with a coat of basket weave in the same shade, trimmed with lapin fur, and a small navy hat of Baku straw, trimmed with matching grosgrain ribbon. Her slippers and hose were in matching tones.

Armour Hill Almost Scene Of Bad Fire

Armour Hill was almost the scene yesterday of another grass fire which, if the wind had been favorable for a fire, would have done a great deal of damage to the growing trees which have become a great deal of value to the property. The fire was evidently caused by a cigarette butt and the public is kindly asked by the members of the Ashburnham Patriotic League while the grass is so dry to be very careful so that fires may be avoided.

There is a barrier erected at the entrance of the drive to the top of the hill which was put there for the purpose of keeping out automobiles for a few days so that the road could be graded, but on Sunday the barrier was taken down an a number of cars proceeded to the top of the hill. This cuts up the road and makes it more difficult to grade.

The League appreciates the interest taken in the hill and the evidence of appreciation on the part of the public to view the city from this magnificent point but if visitors will only refrain from using the road for a short time it will be open to them without fear of damage to the road.

CHINESE FIRE ON BRITISH GUNBOAT.

PEIPING, China, April 8 (C.P.).—The British river gunboat Gnat was fired upon above Ichange, Yangtse Kiang, to-day. The incident was attributed to Government troops of the Patung garrison, who are reported to have mutinied. Troops have been sent from Ichange to suppress the mutiny.

FOR RENT
Vacuum Cleaners
AND
Floor Polishers
$1.00 for 4 Hours
Every additional hour, 25c
Delivered to your home and back, 25c extra.
JOHN A. WEMP
270 CHARLOTTE STREET
2d, 84, 810

REPOSSESSED CARS MUST BE SOLD
1927 COUPE, 1927 ROADSTER
Also 1928 BUICK SEDAN
A. BROWN & SON, 366 WATER STREET
PHONE 126
1d, 83, 811

PETER ROBINSON CHAPTER I.O.D.E.
FIFTEENTH ANNIVERSARY BRIDGE
Empress Hotel, Friday, April 17, 8.30 p.m.
TICKETS 75c. Tables may be reserved by phoning 2406 or 741M. The number available is limited.

VIOLIN RECITAL
BY DEANE MINER
Assisted by Dorothy Allan Park
HALL OF CONSERVATORY OF MUSIC
ON MONDAY EVENING, APRIL 13th, 1931 AT 8 o'clock
Tickets, Conservatory of Music and Heintzmans Admission 50c
5d-87-797

New Plumbing Firm
Messrs. Cassan & Hutchinson have taken over the outfit and business of the late Bruce Gardiner, and will carry on an up-to-date
PLUMBING and HEATING
Business. The new firm have had 10 years experience, having been employees of Goodfellow and Welch of this city for some time. Estimates given on all work. A trial solicited. Satisfaction guaranteed...
Cassan & Hutchinson
PHONES 2611-J and 916-F 135 LANSDOWNE ST.
2d-8-11

ACCIDENTS
Almost daily we read about someone being injured or badly shaken up because of an accident. It is almost impossible to get a bad jar or twist without causing a strain to the spinal column. This may produce a slight derangement of spinal joints or tightness of spinal ligaments and muscles which will result in nerve constriction.
PAIN
stiffness, backache, stomach trouble or headache may develop. These discomforts are frequently the direct after-effect of an injury, and it has been our experience that Chiropractic spinal treatments do afford genuine relief.
CHIROPRACTIC GETS RESULTS
M. C. GOODWIN, Chiropractor
106 Barrie Bldg., Peterborough - Phones 431 and 1340-J

Specialist Now Located Here Introducing Famous Medicine
At Bond's DRUG STORE
Where the Nu-Erb Specialist will point out to all who call on him the way to better health.

—Introducing—
Dr. French's Nu-Erb
THE NEW AND DIFFERENT HERBAL TREATMENT

Offers
A FREE TRIAL BOTTLE
To All Who Call on Him

No one knows better than the Nu-Erb Specialist how many grateful people throughout the Province of Ontario and the entire Dominion of Canada have been benefited by a short treatment of Dr. French's Nu-Erb Medicine. As the representative of this famous preparation, he is now located at J. P. Bond's Drug Store in this city, to be of service to all who may wish to consult him about the complaints and disorders described in this announcement. He is personally explaining this new medicine that has been a sensation in every section of the country and has brought new health to thousands of discouraged men and women. Through the use of Dr. French's Nu-Erb, new feelings of health come in a safe and natural way. The action is amazingly quick and the relief in nearly all cases is permanent and sure.

Dr. French's Nu-Erb gently and naturally helps your digestive organs to throw off the wastes that are poisoning your system. It has brought gratifying relief and everlasting results to thousands of those who have used it for such complaints as **indigestion, gastritis, dyspepsia, weak kidneys, liver or bowls, rheumatism, neuritis, nervousness, sleeplessness, general weakness and tired, worn-out feeling.**

The proven worth of Dr. French's Nu-Erb Medicine makes for it a deserving place in every household. The Nu-Erb Specialist at J. P. Bond's Drug Store will tell you how you should use it and why you should use it. He will tell you what it has done for others. He will show you what it is made from. He is here to point out the way to better health to all who seek his valuable advice.

THIS COUPON
Entitles bearer to a Free Trial Bottle of Dr. French's Nu-Erb if presented to the Nu-Erb Specialist at
J. P. BOND'S DRUG STORE
Remember the Name Remember the Place

PROBABILITIES
Fresh easterly to southerly winds; fair and warm, probably light scattered showers late tonight or early Friday, then becoming a little cooler.

The Evening Examiner

HOME EDITION

IF IT WILL HELP PETERBOROUGH AND DISTRICT, THE EXAMINER IS FOR IT.

VOL. LXVI., No. 83 — PETERBOROUGH, ONTARIO, CANADA, THURSDAY, APRIL 9, 1931 — PRICE THREE CENTS

GORDON MURDER CASE BELIEVED SOLVED

House Of Representatives Speaker Dies

N. LONGWORTH FALLS VICTIM TO PNEUMONIA

Death, After 6 Year Term, Narrows Republican Majority to One.

ATTENDED 73 CONGRESSES.

Was Elected to 58th Congress in 1902 When Only 33 Years of Age.

AIKEN, S. C., Apr. 9. — Nicholas Longworth, Speaker of the National House of Representatives, died here at 10:52 a. m., E.S.T.

Longworth's amazing vitality, physicians said, alone kept him alive during last night and until his death. He was taken ill last Monday of pneumonia in one lung.

At his bedside was his wife, the former Alice Roosevelt, daughter of President Theodore Roosevelt, and his friend, Mrs. James P. Curtis, at whose home he contracted the disease. His daughter, Paulna, was not with him.

Taken sick Monday, physicians diagnosed his illness as pneumonia Monday night. He steadily grew worse and 8 hours later they admitted his condition was desperate.

Attended 13 Congresses.

A six year term as Speaker culminated the service of Nicholas Longworth in the House of Representatives during thirteen Congresses.

But three Speakers in the history of the House occupied longer the chair to which Mr. Longworth was elevated by his Republican colleagues after 20 years' apprenticeship as a representative from Ohio, distinguished service on the powerful Ways and Means committee and one term as majority floor leader.

He was the Republican candidate for Speaker of the next House in which that party now holds a majority of only one. Prophetically, Mr. Longworth told the last Assembly of the Seventy-first House:

Perhaps this is the last time I will address you from this rostrum. It is only an all-wise providence who is going to determine which of the two major parties will organize the next House.

His gavel then adjourned the Congress.

Born with wealth and position on November 5, 1869 in Cincinnati, his home ever since, Mr. Longworth studied law in his younger days. Although admitted to the bar, he did not practice to any extent. Instead he became interested in civic affairs, and soon was immersed in politics in Cincinnati over which Boss Cox the

(Turn to Page 5, please)

Gandhi Decides to Wear Pants in London, But Balks at Starched Shirts, Banquets

AMRITSAR, India, Apr. 9.—(AP)—Mahatma Gandhi, making his plans today for his forthcoming visit to London for the second Round Table Conference on an Indian constitutional status, said that he had decided to wear pants in the British Capital after all.

Discarding his first intention of appearing there attired only in gossamer loin cloth and dhoti, he said that if the weather is sufficiently cool he will clothe himself in ordinary European trousers.

He indicated that it was even possible that he would appear at the Round Table Sessions with his pigtail or chutia shaved off. The chutia is a long tuft of hair worn religiously by Hindus, whose popular interpretation of the mode is that it enables friends, when the wearer dies, to pull him out of hell. Gandhi wears a chutia habitually although otherwise he is bald.

Although deciding to wear trousers in London, Gandhi declared that he would not submit to a torturous white starched shirt and would decline to attend any formal public banquets.

HEARING OPENS FOR PRELIMINARY OF MURDER TRIAL

Elliott and Gastle Appear Before Magistrate Jeffs in Barrie.

SCORE OF WITNESSES.

Two Men Are Charged With the Murder of Mrs. David Hisey, Midland.

BARRIE, Ont., Apr. 9.—(CP)—The court room of the Simcoe County Court House was crowded to the doors, for the preliminary hearing before Magistrate Compton Jeffs of Robert J. Elliott and G. K. Frank Gastle, charged with the murder of Mrs. David Hisey, of Midland, Ont., who met death when her car, driven by Gastle, plunged into a forebay at Niagara Falls, Ont., on the night of Feb. 18.

More than a score of witnesses occupied the two jury boxes while many more of the thirty eight crown witnesses helped to swell the crowded room. Among them were officials of the Barrie and Niagara Falls branches of the Bell Telephone Company, present to give evidence regarding telephone calls in connection with the case.

Both Mrs. Elliott and Mrs. Gastle occupied seats in the petty jury box obscured from the gaze of curious spectators.

The case against Gastle was the first to be heard.

The charge read that on Feb. 18 he did kill or slay one Elizabeth Hisey.

Counsel Objects

Before the hearing began Hugh Cleaver of Burlington, counsel for Gastle made formal objection to the jurisdiction of the court in the hear-

(Turn to Page 5, Please)

Six Sailors Rescued From Sinking Vessel

NEW ORLEANS, La., April 9 (C. P.). — Rescue in the South Atlantic of six men from the disabled schooner Harry and Verna, out of St. John's, N.F., was reported in a radio message received here to-day at the offices of the Tampa-Inter-Ocean Steamship Company.

Captain A. J. Johansen, of the steamship Sapinero, out of Seville, Spain, bound for New Orleans, said he had taken the men off the schooner which was found in a sinking condition. He gave the location of the rescue a latitude 28.20, longitude 51.55.

The Sapinero is due here on April 18.

SUSPECT WOMAN IN MURDER CASES

Vancouver Police Believe Japanese Holds Key to Sensational Details.

NEW DEATHS PROBED.

VANCOUVER, B.C., April 9. (CP) Police are seeking a woman who, it is stated, might reveal further sensational details of activities in the alleged murder factory in East Cordova Street, brought into prominence by the waterfront murder of Naskichi Watanabe on March 30. This woman, it is said was a friend of Shinkichi Sakurada, Japanese medicine man, jointly charged with Bunshiro Fugino, insurance agent, and T. Hitomi, as being the slayers of Watanabe.

It is intimated that the woman is a native of the same province in Japan as Sakurado, and came to Vancouver shortly after his arrival here nine years go.

While news of this hitherto unmentioned figure in the case spread through the downtown Japanese quarter, detectives also began investigation into the recent deaths of a Japanese boy and girl and into the death of seven-year-old Japanese girl who died a short time ago in St. Paul's hospital from a cause which has not been determined by doctors.

TRAIN HITS AUTO DRIVER MAY DIE

Albert Northcott Terribly Injured at North Oshawa Crossing.

DRAGGED 150 FEET.

OSHAWA, On., April 9. (CP)—Albert Northcott, well-known Oshawa man, is in the General Hospital here in a critical condition, as a result of an accident at the North Oshawa crossing of the C.N.R. last night, when his car was demolished, and Mr. Northcott terribly injured. He is suffering from a fractured skull, fractures of both legs and the left arm bad cuts on the head and other injuries, and it is very doubtful if he will recover. Mr. Northcott drove his car on the track in front of a slow moving train, and the car and wreckage were dragged for 150 feet along the track before the engine came to a stop. The crossing is not considered dangerous, as it has good vision, and eye-witnesses are at a loss to explain how the victim failed to observe the approach of the train.

Foreign visitors seeing a new drama in London are supplied with summaries of the play in French, German or Spanish.

GRANDDAUGHTER HAS BEEN WILLED MELBA'S JEWELS

Gems Presented Diva by Crowned Heads of Europe Valued at £14,000.

LEAVES £200,000 ESTATE.

Residue Goes to Son, George Armstrong—Many Bequests.

MELBOURNE, April 8 (A.P.) — Twelve-year-old Pamela Armstrong, granddaughter of Dame Nellie Melba, Australian diva who died recently, is one of the beneficiaries of her will, which is to be filed shortly for probate.

The will will dispose of an estate of £200,000—about $1,000,000—most of which lies overseas, but $200,000 of which is in the State of Victoria.

After the payment of various bequests all income from the residue of the estate will go during their lifetime to Mr. and Mrs. George Armstrong and thereafter to their children. Armstrong is Dame Melba's son.

In event of ultimate failure of residuary income to take the direction provided by the will, its income shall be spent on promotion and encouragement of music in Victoria. Dame Melba once expressed the wish that a fund should be spent on grand opera in Melbourne; perhaps the purchase or building of an opera house.

Estate Suffered in Depression

Dame Melba's estate suffered severely in the prevailing economic depression, particularly in the United States, where holdings were reduced from a much larger sum to $500,000.

One of the largest bequests in the will is that of $40,000 invested in perpetuity for the Albert Street, Melbourne, Conservatory of Music. It will be used for scholarships.

Jewels given Melba by the crowned heads of Europe and valued at $70,000, go to 12-year-old Pamela Armstrong. Other bequests include an annuity of $1,250 to John Lemmone, her accompanist; $2,000 to her nephew, Gerald Patterson, the tennis player; $5,000 to a Children's Hospital at Melbourne, and $5,000 for the upkeep of Melba Park, Lilydale, where she was laid to rest.

The diva bequeathed several friends amounts ranging from $500 to $10,000.

5 NEGROES GIVEN DEATH SENTENCE

Youths 16 to 19 Years Convicted of Attacking Two White Girls.

ONE CASE UNDECIDED.

SCOTTSBORO, Ala., April 9. — A Jackson County jury to-day convicted five negroes ranging in age 16 to 19 years of attacking two white girls hoboing on a freight train, and fixed their punishment at death in the electric chair.

The crowded court room, warned to make no demonstration, received the verdict with restrained silence, and the negroes were stoical.

A second jury, considering the case of Roy Wright, 19 year old Chattanooga, Tennessee negro, still was out, but indications were that it would report before noon. The State agreed not to ask the death penalty in his case.

Those convicted to-day are Olen Montgomery, 17, Monroe, Ga.; Andy Wright, 17, and Eugene Williams, 19, Chattanooga; Willie Robertson, 17, Columbus, Ga., and Ozie Powell, 16, of Atlanta.

Others already convicted are Charles Weems, 21, Atlanta; Clarence Noris, 19, Chattanooga; and Heywood Patteron, 17, Chattanooga.

$160,000 Is Charged Against 1931 Taxes

While the city's overdraft at the bank is $408,592.33, Alderman Phelan, chairman of the Finance Committee, explained to-day that only about $160 000 of this can be charged against 1931's taxes. This has been run up by current expenditures of the city since January and will be wiped away and a balance place in the city's favor when the second instalment of the taxes are in.

Nearly $250,000 by far the larger part of the $408 592.33 overdraft, has been made necessary by work on roads and streets, and debentures will be issued to cover the amount. In some instances, the road paving in East City for example, the debentures can not be issued until the whole job is completed.

Hope to Sit on French Throne

SON OF FRENCH PRETENDER WEDS IN ROME

Photograph ABOVE show 23-year-old Count of Paris, son of the Duke of Guise pretender to the throne of France, and Princess Isabella d'Orleans Braganza, 19-year-old daughter of the Imperial Prince d'Orleans Braganza, pretender to the throne of Brazil, who were married in Rome. Royalists, who some day hope to raise the couple to the French throne, figured prominently at the ceremony.—Copyright by Acme News pictures.

1931 ESTIMATES TO BE TABLED NEXT MONDAY

Fraction Must Be Voted on Before Wednesday or Public Officials Will Go Unpaid.

DRASTIC CUT EXPECTED.

Executives Warned to Keep Within Votes or Lose Their Positions.

TORONTO, Ont., April 9 (C.P.)— It is understood that Premier R. B. Bennett will table the estimates for the current fiscal year on Monday. The House of Commons resumes its session that day, and the expectation is that Mr. Bennett will present the estimates before the Commoners again take up the debate on the address in reply to the Speech from the Throne.

A fraction of the estimates—either one-sixth or one-twelfth—will have to be voted by the House before next Wednesday, on which date the Civil Service receives its bi-monthly salary cheques. Should the House fail to do so, there would be no credits available for the paying of the public officials.

That the estimates will disclose drastic reductions in the current year's proposed expenditure is taken for granted. All departments will enjoy smaller appropriations than heretofore, and such appropriations will be the limit permitted to those departments. The Prime Minister announced before the rising of the House for Easter recess that Departmental executives would have to keep within the limits of the votes, or some gentlemen would lost their positions.

Police Confiscate Bread Under Weight

Police to-day confiscated close to 100 loaves of bread from local bakeries. The bread was said to be at least two ounces under the required weight.

Whether or not charges will be laid under the Bread Act, Chief Newhall was not prepared to say this afternoon when interviewed by The Examiner. "If there is anything to show that the bakers were deliberately making the bread under weight, charges will be laid," he said. "But if it is shown that it was merely by accident or through some fault or slip in the weighing machinery that the weight deficit occurred, I think a warning will be sufficient.

Police made the check-up of several of the larger bakeries in the city this morning. Loaves were picked from the supply of fresh bread on hand and weighed. Those found underweight were seized. It could not be learned what percentage the underweight loaves made to the number examined.

The bread was taken to the Police Station, boxed and sent out to charitable institutions in the city.

Oliver Judgment Is Reserved April 21

HAMILTON, Ont., April 9 (C.P.)—Although I feel that I could give my decision now, in view of the huge amount of evidence and the immense amount of work put on the case by both the Crown and the defense counsel, I prefer to reserve my judgment and deliver it with written reasons on April 21 at ten o'clock in the morning.

So the trial of Charles and Mary Oliver, charged with fraud and conversion in connection with the affairs of the defunct McKinnon-Oliver Syndicate ended this morning. Judge Thomson was highly complimented by Norman Sommerville, K.C., who acted for the Crown.

GRAF ZEPPELIN OFF TO EGYPT

Great German Craft Will Land at Cairo and Let Passengers Look Around.

25 MAKE TRIP.

FRIEDRICHSHAFEN, Ger., Apr. 9. —(AP)—The Graf Zeppelin set out at dawn today on a Mediterranean jaunt to Egypt and Palestine with the intention of doing what was forbidden in March 1929.

The Graf this trip has permission to land at Cairo and let its passengers look around a bit, but two years ago when a similar trip was projected it was understood that the British Government had entered tacit objections to passing over Egypt.

There were 25 passengers aboard today, among them Flight Lieutenant R. S. Booth, who commanded the R-100 on its flight to Canada. Dr. Eckener, who is in command, plans to land at Cairo Saturday, then cruise over Egypt and Palestine and return to Germany Monday.

The Zeppelin's departure was at 6:10 a.m., M.E.T., (12:10 a.m., E.S.T.) It passed over Basel and at 9:35 G. M.T. (4:35 a.m., E.S.T.) flew over Saint Vallier sur Rhone, headed southward toward Marseilles.

The Graf flew over Valence at 9:50 (4:50 a.m., E.S.T.) at less than 1,600 feet altitude. The Weather was calm and there was a slight north wind.

BABY BOY ABANDONED.

NIAGARA FALLS, Ont., April 9. — (C.P.)—Wrapped in an old drape, a baby boy, fifteen to twenty months old, was found on a local verandah late last night and taken to the Children's Shelter. Inspector Jones is working on the case, but so far without clues. The baby is described as poorly nourished, brown eyes, auburn hair, wore voile dress, bearskin coat, and hat.

This is the third unidentified baby to be abandoned on local doorsteps in eighteen months.

New York Police Stage Round-Up 5 Held; 1 Accused

Officials Claim Motive of Strangling Was Robbery and Not as First Suspected, to Prevent the Woman Testifying as Vice Inquiry Witness.

THREE IDENTIFY STEIN AS MAN WHO HAD ARTICLES, DAY AFTER MURDER, SIMILAR TO THOSE STOLEN

One of Four Witnesses Detained is Jack Holdcroft, Who Served in Royal Canadian Mounted Police From 1920-22 When He Was Invalided From Force Through Illness.

NEW YORK, Apr. 9.—Harry Stein, who went to prison in 1921 for attempting to strangle a woman, was held today for the February 26 murder of Vivian Gordon, strangler victim.

Four others were arrested as witnesses. Police said the motive of the murder had been robbery and not, as first suspected, to prevent her testifying as a vice inquiry witness.

Police produced three persons who identified Stein as the man who on the day after the Gordon murder was in possession of articles similar to those stolen from Vivian Gordon — a mink coat, a wristwatch and a chain.

Records revealed Stein was convicted ten years ago and sentenced to ten years imprisonment for robbing Mary Glickman at her Bronx apartment after he had bound gagged and attempted to strangle her.

The arrests were made simultaneously last night in various parts of the city. Besides Stein, those arrested were:

Samuel Greenhauer, alias Greenbear and Greenie, 30 years old; occupation, tailor.

Morris (Doc.) Lenine, 36; occupation, electrician.

David Butterman, 30; occupation, jobber.

Jack Holdcroft, 29, former Canadian trooper.

Skeleton keys and a pistol were found in Holdcroft's room.

Mentioned in Diary

Stein, Levine and Greenhauer are three of the men mentioned in Vivian Gordon's diary—the diary in which she set down her affairs of love and blackmail and fear.

The three—Stein, Levine and Greenhauer — denied knowing the Gordon woman. They could not explain their names in her diary.

Reference to Stein, Greenhauer, and Levine in the slain woman's diary was to the effect that they were looking over a bank in Oslo, Norway. Stein told police he went to Oslo on a bootlegging expedition, and Greenhauer and Levine admit-

(Turn to Page 5, please)

OPINIONS DIFFER ON HANDWRITING

Expert For Defense Claims There is Nothing to Show Bouchard Changed Papers.

CIVIL SERVICE CASE.

OTTAWA, Ont., April 9 (C.P.)—A handwriting expert was called by the defence in opening its case this morning in the trial here of J. Leo Bouchard and Lionel Chartrand, Dominion Government employees, charged with conspiracy to defraud in connection with alleged racketeering in Civil Service examination papers.

Alonzo Payne, handwriting expert of this city, declared there was no conclusive evidence that writing on certain examination papers was that of Bouchard. Yesterday, two experts called by the Crown expressed firm convictions that answers on a number of papers had been written by Bouchard.

A part of the disputed writing was in script and in other places answers were printed in block letters. There was nothing to indicate conclusively in either case, Mr. Payne held, that Bouchard had been the penman.

American wood is being used in office buildings in Argentina.

CERMACK PREPARES TO REPLACE CITY HALL HEADS WITH NEW MEN

Warns Capone to Stay Out of Chicago for Nex Four Years.

TAKES OATH OF OFFICE.

CHICAGO, Ill., April 9. (CP)—The Democratic broom which swept Anton J. Cermak in and William Hale Thompson out of the Mayorship, was poised for action to-day.

Cermack's formal induction as Chicago's new World's Fair Mayor was the order of the day, with Cermak declaring he had promised to clean out the City Hall and that he proposed to lose no time in doing it.

The bums who hang around the City Hall are going to be swept right out Cermak told interviewers yesterday. Almost simultaneously he told London newspapermen in a trans-Atlantic telephone conversation that his advice to Alphonse Capone was for him to stay out of Chicago for the next four years.

Florida for Capone

Capone is under sentence here, you know, and I suggest that he stay in Florida, Cermak said. His reference was to a six months sentence imposed on the gang chieftain by a Federal Judge for contempt of court for failure to respond to a summons from a Grand Jury which was investigating incomes. Sentence was stayed pending an appeal.

Administration of the oath of office to Cermak had been tentatively set for to-morrow, but completion of the official canvas of Tuesday's voting in record time yesterday made possible this formality to-day. Cermak spent some time considering selection of department heads, but declined to give out any advance information. Rumor had it that Col. A. A. Sprague might be named as Commissioner of Public Works, to succeed Richard W. Wolfe.

Office holders spent yesterday cleaning out their desks at the City Hall, getting ready for the influx of new officials. Meanwhile Thompson finished up his plans for a steamboat tour of inland rivers, starting to-day.

Bank Clerk Held On Theft Charge

OSHAWA, Ont., April 9 (C.P.). —Arrester at his lodgings last night by Constables Foreman and Goodwin, William Stewart, 2-year-old ledgerkeeper, employed at the Dominion Bank here, was charged in Police Court this morning with theft of $1,500 from the bank. Stewart, a youth who came to Canada from Scotland, was not asked to plead, and has been remanded in custody until April 14. The offence is alleged to have occurred on March 21.

PRAIRIES CHOOSE JUSTICE J. BROWN

Saskatchewan Judge Named to Represent Them on Royal Grain Commission.

ENQUIRY UNDER WAY.

OTTAWA, Ont., April 9 (C.P.)— Chief Justice J. T. Brown, of the King's Bench Division of the Supreme Court of Saskatchewan, has been nominated by the Provinces of Manitoba, Saskatchewan and Alberta as the representatives of the Prairie Provinces on the Royal Grain Commission to investigate trading in futures. The name of Chief Justice Brown was placed before Premier R. B. Bennett for approval early this afternoon, and the approval of the Prime Minister will probably be given later to-day.

The work of the enquiry was under discussion this afternoon between Premier Bennett and Sir Josiah Stamp, eminent British economist and chairman of the Enquiry Board. The other member of the body is W. Sanford Evans, Winnipeg, representing the Grain Exchange.

PLAINS STATES' SPRING HEAT WAVE SETS HIGHEST RECORD IN 40 YEARS

Dust Storm Sweeps Dakota, Minnesota—Mercury Rises Into 80's.

AUCTIONEER OVERCOME.

KANSAS CITY, M., April 9. — A spring heat wave that led to one prostration and established temperature records at several cities was the talk to-day in plains states dotted by snowdrifts ten days ago.

Abnormal weather conditions were reported from Northern Oklahoma to the Canadian border yesterday. L. S. Ruggles, an auctioneer, was overcome while crying a sale in Lincoln, Kas., dust storms swept North Dakota and Minnesota.

Temperatures ranging from the high 70s to 80 inspired increased activity among farmers.

The mercury soared to 89 degrees at Pittsburgh, Kas., and remained there three hours. The same reading at Fairmont, Minn., established the highest mark for April in 40 years. At Davenport, Ia., April 8 went down as the hottest on record with 86 degrees.

Omaha and Lincoln, Neb., Des Moines, and Sioux City, Ia., recorded readings of 88 degrees. A maximum of 80 was recorded in Chicago.

Further south, Kansas City residents complained of spring fever with a maximum of 83 degrees.

England is to have a new training college for film artists.

Bulgaria has started an extensive road-building program.

Nurse Was Strangled Examination Shows

PROVIDENCE, R.I., April 9.—Attorney General Benjamin M. McLyman said to-day that the report of the autopsy and examination of the organs of Verna Russell, slain student nurse, showed conclusively that the girl was strangled. McLyman, in charge of the State's first degree murder case against Elliott R. Hathaway of Fall River, accused of killing the Russell girl, said that with the exception of one minor detail, the pathological examiantion of the victim's organs is complete. He would not go into details on it.

Wounded Toronto Lad In Critical Condition

TORONTO, Ont., April 9. (CP)— Hackel Faessler, 16, who was shot in the head yesterday near Huntsville while playing the part of William Tell's son, was reported to be in a serious condition in a local hospital this afternoon, following a partly successful operation performed to-day.

The operation performed to-day was a partial success the attending physician declared a portion of the bullet being removed as well as two blood clots and part of the bone.

Gordon Knight, the boy who fired the shot, was held at police headquarters to-day, but after lengthy questioning was permitted to return to his home.

Lisbon City Threatened With Revolt

TROOPS READY AS OUTBREAK LOOMS NEARER

All Gov't Officials Halted For Credentials on Arrival at Offices.

LEAVES CANCELLED.

Unusual Tense Atmosphere Prevails Over Whole Population.

LISBON, Portugal, April 9 (C.P.).—All troops here were confined to barracks to-day except for details left to guard public buildings. Reports were current that a revolutionary outbreak in Lisbon itself was scheduled for to-day. An unusually tense atmosphere was apparent.

When Government officials arrived at their offices to-day they found sentries at the portals to buildings who demanded identification papers and would not let them in without them.

All military leaves were canceled and it was said that troops in barracks were under full equipment and ready to be thrown on to the streets at a moment's notice.

The High Commissioner of Angola, Admiral Souza de Faro, has unexpectedly left for Lisbon.

56,000 WORKERS STRIKE IN OSLO

Action is Result of Unions Refusal to Accept Cut in Wage Scale.

MOVE SPREADING.

OSLO, Norway, April 9 (A.P.) — Fifty-six thousand skilled laborers were out of work in strikes and lockouts to-day as a consequence of refusal of labor unions to accept a revision downward of wage scales. The number probably will be increased to 80,000 by April 15.

Norwegian wages during the last few years have been the highest in Europe, but the agreement expired April 1, and employers demanded decrease commensurate with declines in commodity markets. The matter was submitted to negotiation but the pourparlers broke off without agreement.

The unions not only demanded that there be no decrease, but that there be an increase of from 10 to 20 per cent. in the scale. Premier Mowinckel to-day stated that the Government would take no steps at present to arbitrate the labor troubles unless both sides requested mediation.

Baby Nearly Drowned In Auto Accident

LINDSAY, April 9 (Examiner Correspondence).—When their car piled up in the east ditch at Pottery Corners near here yesterday forenoon, Mr. and Mrs. D. Lee of Hamilton were badly cut by broken glass, but the damage to the vehicle was comparatively slight. The baby which was in the car with its parents was nearly drowned by the confusion that arose from the suddenness of the accident and when rescued did not have a dry stitch of clothing on it.

Damages to the automobile could have been much worse if the car had rolled over on top, but it stayed on its side. Unfamiliarity with the turn in the road, or the locking of the steering mechanism is blamed for the accident, as there were no other cars near the Lee car at the time.

Youths Shoot Hats Off in "Tell" Style; One Misses—Pal in Hospital, May Die

TORONTO, Ont., April 9 (C.P.). — Enjoying the Easter holidays at a summer home near Huntsville, a group of five local youths endeavored to emulate the exploit of William Tell. As a result Hackel Faessler lies in a hospital here to-day in a critical condition.

Using the more modern weapon—rifles—instead of bow and arrow, the boys were taking turns for the target practice. Several of the boys had their hats knocked cleanly off their heads by the bullets. Then it came Faessler's turn. Gordon Knight, one of his friends, discharged the bullet, it is said, which missed its mark and found a resting-place in Faessler's skull.

The wounded boy was rushed to the office of Dr. Davis of Huntsville, and after treatment was brought here, where hospital authorities announced his condition grave. The bullet fractured the skull.

In addition to Faessler and Knight, Keith Moore, Redmond Milligan, and Richard Plaskett were the other members of the party.

SEANCE MEDIUMS ARE ALL FAKES SAYS MAN WHO CONVINCED DOYLE

"I've Never Seen a Ghost and Don't Believe Anyone Else Has.

GIVES DEMONSTRATION.

(Associated Press Despatch)

NEW YORK, April 9. — Asserting that "people want to be fooled," and that for eleven years he had fooled them, Nino Pecararo, "mystic," who Sir Arthur Conan Doyle admitted, won the famous author over to spiritualism, last night declared that his seances "were all a fake."

"I've never seen a ghost, and don't believe any one else ever has," he said. "I'm sick and tired of giving seances and having spiritualism reap the profit. When ghosts appear at my seances, they are Nino Pecararo in the flesh."

To prove his point, he allowed himself to be securely bound, then freed himself and wrote two messages. One was "from Doyle" and the other "from Houdini." The handwriting compared favorably with authentic originals of the famous men.

In addition, Pecararo passed on two "messages" from dead persons to newspapermen present, and also had "ghost hands" play an accordion.

The demonstration was given in the apartment of Joseph Dunninger, Chairman of a committee named by a scientific magazine to expose fake spiritualists. Dunninger said more than $5,000,000 was spent annually in New York alone on spiritualistic work.

He added: "Conan Doyle had implicit faith in Nino, and wrote that spiritualism rises or falls by him."

Pecararo, who has made his living by giving more than 2,000 seances in eleven years, said he would devote himself hereafter mainly to painting and writing.

Aviation In Danger Of Being Curtailed

OTTAWA, April 9.—Grave danger exists that Canadian aviation activities will be curtailed severely by the need for rigid economy, due to the present state of Federal finances and declining revenues.

The Goverment is confronted with the problem of continuing the expenditure of several millions annually to maintain the Air Force in its present efficient condition or of losing all the ground that has been gained.

The Canadian air services have concentrated upon such useful work as fire prevention in the forests, mining development and transportation in the norther regions, which are now yielding rich treasure, the spraying of grain fields to prevent rust, the carriage of mail and similar operations. Flying stunts organized for the purpose of doing something of a spectacular nature have been discouraged.

Should Use Ballot In School Elections

TORONTO, Ont., April 9 (By The Canadian Press) — Use of the ballot in rural school elections and on school questions, appointment of a school board to eliminate glaring inequalities in school sections and in tax rates, improvements of the system of auditing in ungraded schools, and a special training for teachers in ungraded schools, were suggestions made by Inspector J. W. Marshall, of Niagara Falls, speaking on rural school problems to the Ontario Educational Association yesterday.

RIVER STEAMER FAILS CHINESE

U. S. Naval Guards Aboard Craft Beat Off Attack of Nationalists.

THREE WOUNDED.

ICHANG, China, April 9.—(A.P.)—A battle between a handful of United States' naval guards aboard the Yangtse river steamer Iping and a considerable body of troops, supposedly Chinese Nationalists soldiers, took place here early to-day. The Chinese soldiers opened fire on the ship but were silenced by guns from the steamer.

The Chinese poured sharp fire into the Iping, which had been disabled by striking a rock in the Yangtse rapids and was limping into Ichang for repairs. The engagement was severe but short, the return fire proving too effective for the Chinese to withstand.

The attack was made supposedly by Chinese Nationalist soldiers stationed above Ichange to prevent the entry of Communists into this city.

Having heard Chinese soldiers were searching ships approaching Ichang, the Iping's catpain slowed down the ship, expecting a boarding party to approach and look for Reds. Instead, the ship's officers said, the soldiers attacked the Iping without explanation, forcing the guards to fire.

Leo Bradley, first class seaman, U.S.N., was wounded in the leg and two Chinese aboard the ship were gravely wounded. The Iping managed to escape down the river after the gunfire from her decks had afforded an opportunity.

Lord Byng Of Vimy To Resume Office

LONDON, April 9 (C.P.).—Lord Byng of Vimy, Chief Commissioner of Metropolitan Police, and former Governor-General of Canada, will return to Scotland Yard on Sunday after several months' sick leave.

He is still weak after his illness, The Daily Herald said to-day, but will not contemplate retiring until after he has carried out some of the most drastic reorganizations that have ever affected the London police.

Among other things these will involve a more effective policing of the outlying districts, dealing with crime in the West-end, and reshuffling of higher posts. There is an increasing problem of raids of thieves with automobiles on shops and houses.

BANK ROBBERS FOILED IN EFFORT TO DRILL THROUGH VAULT FLOOR

BALBOA, C.Z., April 9.—An elaborate plan to loot the Colon branch of the National Bank of the Republic was frustrated today when Antonio Buendia, watchman, heard the drone of a drill which was cutting through the bottom of a vault. Juan Castillo, look-out for the robbers was caught, but the others escaped.

Taking advantage of the fact that the bank was closed for the Easter holidays, the robbers had tunneled from a near-by building. The tunnel was fitten with electric lights and an alarm bell system. Equipment for drilling through concrete crowbars and other tools were found in the tunnel.

WEEK-END TRIPS OVER RAILWAYS ARE SHARPLY CUT

Return Tickets Good From Friday Noon Until Monday Midnight.

ESTIMATES RATES.

For Benefit of Those Who Wish to Spend Week-end in Country.

MONTREAL, April 9 (C.P.).—Drastic cuts in fares on Canadian railways for the summer week-ends were announced yesterday by C. P. Riddel, Chairman of the Canadian Passenger Association, after a series of conferences. The new scale will go into effect on May 1, and will continue through June and July. The new round-trip fare from Friday noon till Monday midnight will be only one and one-quarter times the present single fare.

The reduction will be of special benefit to those passengers wishing to week-end in the country. The present round-trip fare for a 100-mile journey is $6.20, and under the new week-end rate will be only $4.35. The present 30-day return fare from Montreal to Toronto is $20.70, as compared with the new week-end round-trip fare of $14.40.

The reductions will apply between all stations in Canada, and will commence the first week-end in May.

Estimated Rates from Toronto

The week-end fares to the following points in Ontario will be approximately as follows, the figures being based on the regular tariffs, the first fare quoted being the estimated week-end fare, the second figure being the present regular return fare: Barrie, $2.75, $3.95; Hamilton, $1.70, $2.45; Niagara Falls, $3.60, $5.15; Brantford $2.70, $3.85; London, $4, $7.10; Windsor, $9.70, $12.95; Sarnia, $7.30, $10.55; Owen Sound, $5.25, $7.55; Goderich, $5.65, $8.10; Orillia, $3.70, $5.30; Kingston, $6.80, $10.15; Gananoque, $7.55, $11.55; Port Dover, $3.50, $5.05; Midland, $4.40, $6.30; Southampton, $6.25, $9; Campbellford, $4.95, $7.10; Gravenhurst, $4.80, $6.95; Huntsville, $6.30, $9.10; Lakefield, $3.75; $5.40; Peterborough, $3.30, $4.75; Lindsay, $3, $4.30; Belleville, $4.95, 7.10; Haliburton, $5.40, $7.75.

COUNT OF PARIS PLANTS AN OAK

Action Symbolizes Royalist Movement to Restore Throne to France.

SUPPORTERS ATTEND.

PALERMO, Italy, April 9.—(A. P.)—A little oak tree planted by the Count of Paris on soil brought from France symbolized to-day the Royalist movement which its supporters hope some day will restore the throne to France.

The ceremony was performed in a park at the Villa D'Aumale, owned by his father, the Duke of Guise, shortly after his marriage to Princess Isabelle of Orleans and Bragance.

The planting was accompanied by a demonstration by the Royalist faction Francaise led by Leon Daudet and Charles Maunras, whose presence here had to be concerted as private in order to get the church's consent to a wedding inside the Cathedral by a Cardinal.

Daudet started cheers of 'Long live the King,' 'Long live the Queen,' 'Long live the Dauphin,' 'Long live the Dauphine.' Some of the Pretender's henchmen then sang a Royalist song.

The bride tore her veil to shreds to make souvenirs for her friends before they departed on their honeymoon.

Sir A. Currie Received By Emperor Of Japan

TOKYO, April 9 (C.P.).—General Sir Arthur Currie, war-time commander of the Canadian Corps, and now Principal of McGill University, Montreal, was to-day granted an audience by the Emperor of Japan. This afternoon Sir Arthur sailed from Japan for Vancouver, on his return home after an absence of several months.

Sir Arthur spent many weeks in England before proceeding to India, where he represented the Dominion at the formal inauguration of the new Government buildings at New Delhi, February 10, and unveiled a Canadian column. He then came to the Orient. His long tour has been mostly in the interests of his health.

French Deny Emir Ali To Be Syrian King

PARIS, April 9 (C.P.). — The French Foreign Office to-day characterized as untrue Jerusalem reports that the French had signed an agreement with Emir Ali, son of former King Hussein of the Hadjaz, whereby he was to become King of Syria.

It was pointed out that Syria merely had been assigned to France by the League of Nations under a mandate, and that any shift in Syria's political status would have to have consent of the Mandate Commission of the League of Nations before it could become effective.

Scotch Woollen Men Visiting Paris First

LONDON, April 9 (By Thomas T. Champion, C.P. Staff Correspondent). — The delegation of Scottish woollen manufacturers who are to tour Canada and the United States, is being supplemented by a second delegation which left to-day for Paris and other Continental capitals.

The trade realizes that in attempting to increase sales of Scottish tweeds on the American continent, an impression must first be made in Paris, the centre of world fashion.

Scottish makers maintain they have an advantage over more dressy materials, and greater scope in color and design. Paris may set the fashions, but other nations can adopt them while securing materials elsewhere, say representatives of the manufacturers.

Mrs. M. Bankes, an inmate of a soldiers' widows' home at Kingston-on-Thames, recently presented to Queen Mary of England a handkerchief more than 100 years old.

KING'S CONDITION IS SHOWING SIGNS OF IMPROVEMENT

Family Dinner at Castle Is Minus His Majesty Who Retires Early.

THREE DOCTORS AT HAND.

Clouded Skies and Rain Aid Little in Helping Shake Off Bronchial Attack.

WINDSOR, Eng., April 9.—(AP)—Progress noted yesterday in the condition of the King, who is suffering from subacute bronchitis, is being maintained, it was stated officially at Windsor Castle this morning.

The statement of His Majesty's condition was issued after his physicians, Lord Dawson of Penn, Sir William Rees and Dr. Henry Martyn had seen him.

It was again emphasized in authoritative quarters, however, that his majesty's progress must continue slow and that rapid recovery could not be expected.

Transacts Business

The King signed a number of state documents this morning in his room and transacted other official business. The weather was less favorable, with clouded skies and occasional rain showers instead of yesterday's sun.

The Queen left the castle during the morning for an automobile ride into London where she visited a picture dealers establishment and made several purchases.

The assurances from the castle that His Majesty is progressing nicely have been somewhat qualified from the beginning, however, by insistence by those about him that his progress must be necessarily slow and that a considerable time must elapse before his normal health is restored.

Not Too Strong

Such warnings are unpleasantly reminiscent of similar admonitions given the public at the time of his serious illness in 1928 and 1929 and have tended to keep alive public anxiety in his behalf. It is known that he is not strong after the former illness and that a new bronchial attack will put his physique to a great strain.

The King did not attend the family dinner at the castle yesterday evening, although the Princess Mary and her husband, Earl of Harewood, newly arrived at the castle were present. His Majesty went to bed comparatively early, a fact to which castle attaches gave no sinister significance, regarding it principally as a precaution against over-fatigue.

Sick Bladder and Kidneys are Dangerous

Don't neglect burning passages, painful elimination, harmful irritation and night risings. Correct such ailments at once before they become serious. Doctors for half a century have prescribed Santal Midy for quick relief. Get it at your druggist.

Santal Midy

More than $30,000,000 was paid last year in workmen's compensation to workers or their dependents in the major industries of England.

England may have women bank managers.

LOBLAW'S advise you to ---fortify for **HOUSE CLEANING**

These Specials on Sale for Week of April 9th to 15th

EXTRAORDINARY SPECIAL
OLD ENGLISH FLOOR WAX
1 lb. Tin Paste
½ pt. Bottle Liquid
THE TWO FOR **59c**
For Lustre and Time Saving, Old English Wax is a wonder. Still more wonderful to the housewife is this wonderful price. NEVER have we sold these two at such a saving. If you do not need it now, you will later.
Our Regular Price for these Two Items is $1.00

Prepared specially for Enamel
Bab-O Cleanser Something new..... Tin 14c

The New Car Polish
Karpol One Lacquer Polishing Cloth Free with each tin ..... Tin 35c

Has no Equal
Brillo Cleans like Lightning 2 pkg. 19c

RYLAND
Clothes Lines Waterproof..... 50 feet—Line 32c

SPECIAL—It Scours; it Cleans!
DIAMOND Cleanser Wonderful Value!! TIN 5c

S.O.S. Cleanser When Things Look Blackest use S.O.S..... 6 pad Pkg. 23c

HAWES'
Lemon Oil Produces a Hard, Dry Lustre 12 oz. bottle..... 22c

Quick Suds
Chipso P & G Product Lge. Pkg. 19c

Lavoline Floor Cleaner..... Large Btl. 23c

SPECIAL—DIAMOND
TOILET FLUSH 2 Junior Size Tins 25c

SPECIAL—STAR or HANDY
Ammonia Powder Package 5c

SPECIAL—Dirt Flees for
COMFORT SOAP 10 Bars 39c

SPECIAL—Excellent Value—SLICED SINGAPORE
PINEAPPLE 2 No. 1½ Size Tins 19c

SPECIAL—The Ideal Breakfast Food
Grape Nuts 2 Pkgs. 29c

SPECIAL—
EGG-O CAKE MIXTURE Just add Water and Bake! Makes Delicious Cake. Try it. Pkg. 21c

OXO Cubes 10 cube Box 24c

SELF SERVE **LOBLAW** GROCETERIAS CO. LIMITED CASH and CARRY

Magic Baking Powder 1 lb. Tin 34c

WHEREVER WELL DRESSED MEN CONGREGATE

This Spring Its Color

Lively hues intermingled with soft shades, all significant of spring . . . new styles, new colors, new brim edges . . . all distinctive of Brock. We are as proud to present the new Brocks as you will be to wear them.

*Priced at 7, 8, 10 and 20 dollars. Also the St. Lawrence at $5.

*Priced slightly higher in the west.

BROCK HATS by WOLTHAUSEN BROCKVILLE.

Hatter to gentlemen for over half-a-century

Outstanding Towel Value 25c to 49c

Grouped in several lots for easy buying. All-white, solid color and white with stripe border. Several sizes. All at a big saving. Buy many on Friday and Saturday. —Main Floor.

Robt. Fair & Co. Limited

THE STORE OF DEPENDABLE MERCHANDISE

STORE HOURS: 9 to 6:00. Saturday, 9 to 9:30 Telephone 145

English Sheets

REG. 2.50 EACH

Sale Price Each 1.95

Hemmed ready for use. Full size, 80 x 90 inches. —Main Floor

Comforters--Special, Each 1.25

Cotton filled, covered with fancy cretonne. Size 66 x 72 inches. —4th Floor

FINAL CLEARANCE IN OUR RE-ADJUSTMENT SALE

FRIDAY and SATURDAY

To-morrow and Saturday winds up the most successful sale that this store has ever experienced. Such wonderful response has caused many lines to be broken, odd lots, remnants, etc. To-morrow we make a clean-up. It will pay you to take advantage of the many savings. Hundreds of lines are not advertised, but on display at reduced prices. Be sure and pay us a visit on Friday and Saturday.

FRIDAY and SATURDAY

NEW SPRING COATS

MODERATELY PRICED

REG. $25 TO $30

Clearance Price Each 10.95 to 14.95

Be here sharp at 9 o'clock for best selection of these Coats. Wool twills and tricotines; also the new smart Tweed Coats, some with fur trim. Sizes for misses and women. —2nd Floor

Underwear

REG. 1.35 TO 2.50

ALL-WOOL AND SILK AND WOOL

Sale Price 89c to 1.59

Vests and Drawers. Several styles and all sizes. An opportunity to buy now and save.

Corsets and Corsellettes

Special at 98c

Made of pink brocade and coutil, has hose supports, in sizes 32 to 38 and 22 to 30.

Women's Combinations

SPRING WEIGHT

Real Value 98c

An exceptional fine garment for present wear. Button front, round neck and short sleeve style. All sizes. —Main Floor.

FINAL SALE OF RUGS

Now is your time to select from a good assortment of Rugs. Sizes and designs suitable for any room. The reduced prices will surprise you, so come each day and bring your size with you.

BRUSSELS RUGS

4' 6" x 7' 6". Reg. $16	4.95
6' 9" x 7' 6". Reg. 23.50	7.95
6' 9" x 9'. Reg. $27	9.95
9' x 9'. Reg. $35	14.95
9' x 10' 6". Reg. 37.50	14.95

SEAMLESS TAPESTRIES

4' 6" x 7' 6". Reg. 11.50	4.95
6' 9" x 9'. Reg. 18.50	7.50
7' 6" x 9'. Reg. $20	7.95
9' x 9'. Reg. $25	7.95
9' x 10' 6". Reg. 27.50	9.95
9' x 12'. Reg. 37.50	10.95

SEAMED TAPESTRY RUGS

5 only. Sizes 9' x 9' and 9' x 10' 6". Usually sold at $12 and $18. Friday and Saturday ..... 3.95 and 5.50

WILTON RUGS

3 size 4' 6" x 7' 6". Reg. 27.50. Sale price	15.95
2 size 6' 9" x 7' 6". Reg. $42 Sale price	19.50
7 size 6' 9" x 9'. Reg. $47. Sale price	29.50
2 size 9' x 9'. Reg. $75. Sale price	$35
2 size 9' x 10' 6". Reg. $85. Sale price	39.50
3 size 9' x 10' 6". Reg. $90. Sale price	49.50
2 size 9' x 12'. Reg. $110. Sale price	49.50

OUTSTANDING DRESS BARGAIN

Special Each 5.95

Special selling of these new Rayon Crepe Frocks. Smart printed designs in the newest season's styles. At this special price you will buy more than one for Spring and Summer wear. All sizes. —2nd Floor

Duchess Satin

REG. TO 1.95

Sale Price Yard 98c

Black and colored. Exceptional quality at a big reduction. Full yard wide.

Vests and Bloomers

SUMMER WEIGHT

REG. 35c AND 45c

Sale Price 17c

Several styles and good sizes. Buy your season's supply at this very low price.

Silk Habutai & Baronet Satin

REG. TO 1.25

Sale Price 59c

Good selection of shades and splendid quality. Buy many yards for Summer frocks. —Main Floor

LINEN BARGAINS

Added to Our List for Friday & Saturday

An opportunity to save Friday and Saturday. We have gathered together a quantity of Linens that have become shop soiled and made further reductions. Lay in your supply now!

ALL-LINEN CLOTHS

Size 2 x 2 yards. Each 2.95

Size 2 x 2½ yards. Each 3.95

NAPKINS

Sizes 20 and 22 inches. Special, per dozen ..... 2.95 and 3.95

Linen Damask

REG. TO 1.50

Sale Price, Yard 98c

100 yards only. Splendid quality. Several designs.

Pillow Cotton

REG. 35c

Sale Price 19c

Snowy white, circular style, 40 and 42-inch.

English Sheeting

REG. 75c

Sale Price, Yard 55c

Plain or twill. 2 yards wide. Fully bleached.

200 Pillow Cases

REG. 85c EACH

Sale Price, Each 49c

Hemstitched or hemmed. English and Irish make. Sizes 42 and 45-inch. —Main Floor.

After Easter Sale of Millinery

Friday and Saturday will feature two selling days of Millinery. Some special prices prevail in Hats of all colors and styles—panamalac, baku, peanut and fancy tweed effects. Your style is here. Priced from .....

$3 to $5

—Second Floor

Linen Towels

REG. 59c EACH

Sale Price 39c

Buy many. Hemmed or hemstitched. Plain and fancy. Several sizes. Main Floor

Mercury Beautiful Lingerie

SMARTLY REDUCED

In the group displayed on Second Floor you will find many styles, shades and sizes. Shop early.

Vests. Reg. 98c. Clearance price	59c
Bloomers. Reg. 1.10. Clearance price	69c
Gowns. Reg. 2.95. Clearance price	1.95
Bloomer Sets. Reg. 3.25. Clearance price	1.98
Bed Jackets. Reg. 2.98. Clearance price	2.49

Quality Lingerie

Splendid shades. All sizes. Various styles.

Vests at ..... 59c Floomers at 69c

Timely Sale of Wash Fabrics

VALUES TO 85c PER YARD

Friday and Saturday, Yd. 39c

In this group will be found some beautiful materials for Summer frocks. You will save by purchasing to-morrow. A few are Waffle Cloth, Voiles, Piques, Mulls Broadcloths, Rayons and Foulards. All yard wide. —Main Floor

Two Days Special Hosiery Sale

500 PAIRS

FULL FASHIONED

Per Pair

PURE SILK HOSE

98c

Come sharp at 9 o'clock. The biggest range of new shades, and one of the best values at this price. Exceptional good qualities. All sizes. Chiffon and service weight.

Linen Cloths

REG. 1.50 EACH

Sale Price 59c

Colored border, several shades. Size 50 x 50 inches.—Main Floor.

CURTAINS & DRAPERIES

Specially Low Priced

Floral Sateen

YARD WIDE

Special at Yard 29c

Usually sold at 59c per yard. This cloth will be a saving to many. Ideal for covering comforters and for drapes. Good designs in many colors.

Silk Nets

REG. 1.69

Sale Price 98c

Excellent quality. Beautifully designed for living-room and dining-room curtains. 42 inches wide. —Third Floor

Drapery Damask

REG. TO 2.50

Sale Price Yard 98c

Undoubtedly one of the best drapery values. All-over patterns and plain silks. Designs for any room in the home. Full 50 inches wide.

Nets & Marquisette

REG. TO 59c

Sale Price Yard 29c

Buy your new Spring Nets now! Lace trimmed and attractive patterns. Marquisette in fine weave. Several widths. —Third Floor

CABINET CHANGE BEING PREDICTED

Hon. Leopold Macaulay Mentioned as Minister of Education.

TWO NEW MINISTERS.

TORONTO, April 9.—Another reshuffle of the Henry cabinet will take place prior to the Conservative party convention some time this Summer, according to Queen's Park seers who claim ability to read political signs.

The Ferguson reorganization of the treasury benches was not a permanent one. In the light of succeeding events this make-over is now regarded as having been done for the purpose of placing immediate strength behind Premier George S. Henry in his new position as leader of the government.

One of the important changes scheduled to be made within a very short time is the appointment—and incidentally elevation—of Hon. Leopold Macaulay, provincial secretary to the portfolio of education, at present held by Premier Henry. The necessity of having a full time minister of education is recognized by Premier Henry, it is stated. In addition to divesting himself of this portfolio, the premier, it is said, contemplates relinquishing the portfolio of highways, thus leaving himself free to direct the activities of government.

In connection with the position of minister of highways, T. J. Mahoney, Wentworth South, is mentioned as a likely candidate. There is also the possibility of Hon. William Finlayson, minister of lands and forests, being transferred to highways.

H. A. Clark of Brockville, a member of the Legislature since 1923, is regarded as a strong contender for cabinet rank and if taken into the cabinet, it is thought he would be selected to fill the post of provincial secretary when Hon. Leopold Macaulay takes over the reins of the department of education.

W. H. Ireland, Conservative party whip and president of the Ontario Conservative Association, is another candidate for inclusion in the Henry cabinet. His log years of service to the party, combined with his knowledge of political affairs, would make him an able minister, it is said.

The underlying reason for the proposed cabinet changes is the desire of the government to go to the Conservative convention with a settled cabinet, leaving no vacancies to becloud the main issue which is that of confirming Premier Henry as leader of the government. The constitution of the party calls for a convention within a year of the appointment of a new leader.

PILE SUFFERERS

Can You Answer These Questions?

Do you know why external remedies do not give quick and permanent relief.

Why cutting does not remove the cause?

Do you know the cause of Piles is internal?

That there is congestion of blood in the lower bowel—the veins flabby, the parts almost dead?

Do you know that there is a harmless internal remedy for itching, bleeding or protruding piles discovered by Dr. Leonhardt and known as HEM-ROID that is guaranteed?

HEM-ROID banishes piles by removing the cause. It stimulates the circulation in the lower bowel—drives out the thick impure blood, heals and restores the affected parts. This remedy has an almost unbelievable record for sure, safe and lasting relief to thousands of pile sufferers.

Don't waste time on external remedies or think of an operation until you have tried a bottle of HEM-ROID tablets. McDermid & Jury, Bond'E Drug Store guarantees money back if they do not end Piles in any form.

BERLIN SEES SIGNS OF BETTER MARKETS

International Dispute Over Austria-German Trade Pact Causes No Misgiving.

BERLIN, April 9.—The financial outlook in Germany has continued to improve during the past week. Influences making for financial hopefulness were the continuing offers of foreign short-term funds, the activity in the home capital market during March and the plan of German mortgage banks, in co-operation with leading home and foreign commercial institutions, to issue bonds for the funding of short-term debts of German municipalities.

The dispute with France and Czechoslovakia over the plan for an Austro-German customs union has had no depressing influence on the markets. Most authorities doubt whether, even if the legality of the proposed union is conceded, the arrangement will actually go through. The difficulties in the way of it are the disparities between the present Austrilian and the present German tariffs and objections raised by the Austrian textile trade, along with other manufacturers of some other finished goods. The unpopularity of the scheme in Ge man North Sea ports is also having its influence. These localities fear that the inclusion of the Southeastern agrarian States in such a customs union would injure German shipping interests in import of foodstuffs from overseas countries.

COAL OIL PATENTS POOLED BY MERGER

Three European Companies Exploit Hydrogenation Process in Many Countries.

LONDON, April 9. — The world-wide attempt to produce oil fuel from coal profitably was advanced on Tuesday night when it was announced that three great companies on this side of the Atlantic had fused their interests to develop the new hydrogenation process outside the United States and Germany, and that another company with headquarters at The Hague would distribute information to all users of this process.

In this process powdered coal is forced into a container into which hydrogen is pumped and raised to a high temperature. About half the coal is converted into oil, but the experiments have not reached the full commercial production stage.

The formation of the International Hydrogenation Patents Company, with headquarters at Vaduz, Liechtenstein, announced last night, represents a fusion of the interests of the Standard-I. G. Company, the Royal Dutch Shell group, and the Imperial Chemical Industries, Ltd., which have a total share capital of more than $1,000,000,000. It will operate the hydrogenation process for the liquefaction of coal and the refining of oils in all cocuntries outside the United States and Germany.

The International Hydrogenation Engineering and Chemical Company which is to be organized shortly at The Hague, will arrange the exchange of patent rights and new information on hydrogenation among all users, including corresponding companies in the United States which were organized last year. The United States companies are controlled directly by the principal units of the American oil industry.

German inventions and experience, according to the official announcement, will be available to the new company through the Standard-I. G. Company, representing the fusion of hydrogenation interests between the I. G. Farbenindustrie of Germany and the Standard Oil Company of New Jersey.

A big revival of the declining British coal trade is foreseen when hydrogenation is sufficiently developed.

Big Electrical Job At The Quarry Plant

A contract, described as one of the largest to be handled by a Peterborough firm outside of the C.G.E. Company, for some time, is at present being handled by Grant and Thorpe, electrical engineers of this city for the Ontario Rock Quarry Company at Belmont Township. The contract is said to be in the neighborhood of $1,700 to $1,800.

For the past three weeks ten employees of Grant and Thorpe, have been at work at the Quarry site, under the direction of J. S. Pickering, foreman in charge. They expect to complete the contract, which called for the virtual rewiring of the whole plant, in the course of the present week.

The work has included the installation of six new electric motors; one of 225 h.p., another of 35 h.p., and four of 5 h.p. Also the removal of the transformers from their old location near the crusher, to a position of 450 feet south near the offices; the construction of an electrical tower etc. The contract has involved also, the rebuilding of the outside and inside line work, with heavier cables outside, than those formerly in use. The plant is now able to carry a connected load of 850 h.p.

Growing Deaf With Head Noises? Try This.

If you are growing hard of hearing, and fear catarrhal deafness, or if you have roaring, rumbling, hissing noises in your ears, go to your druggist and get 1 ounce of Parmint (double strength) and add to it ¼ pint of hot water and a little sugar. Take 1 tablespoonful four times a day.

This will often bring quick relief from the distressing head noises. Clogged nostrils should open, breathing become easy, and the mucous stop dropping into the throat. It is easy to take. Anyone who is threatened with catarrhal deafness or who has head noises should give this prescription a trial.

ABERDONIANS DO BIG SHARE.

ELGIN, Scotland, April 8 (C.P. Cable).—Premier Ramsay MacDonald told a gathering of Elgin students last night that a woman friend who had spent her life working for charities, had assured him that whenever an appeal was made for some great national purpose, more contributions came anonymously from Aberdeen than any town in the world.

A fund to assist the relatives of the late Earl of Birkenhead is being raised in England.

WARDEN LAWES LAYS CRIMES TO LONG PRISON SENTENCES

Sing Sing Head Says Men Resort to Violence as They Forsee Heavy Terms.

FINDS FAULT WITH SYSTEM

NEW YORK, April 9—Improved administration of penalties would do more than the projected $100,000,000 prison building program of New York State to alleviate crime conditions, Lewis E. Lawes, warden of Sing Sing prison, told 200 members of the St. Nicholas Society who gathered Tuesday night at the Biltmore Hotel for the ninety-fifth annual dinner of the organization, which is composed of descendants of early settlers in New York City.

Mr. Lawes outlined recent progress in administration of prisons here and continued:

"Physical discomforts in prisons are being removed, but spiritual, mental, emotional discomforts remain. Outstanding among the results of our prison and penal policies is the fact that prison populations have steadily increased until at this time the population at Sing Sing is at its highest peak.

"Why not face the facts, discarding, if we can, outworn notions and personal prejudices? It does not require strong imagination or unusual authority to keep men in their cells. What earthly use is there for the expensive and elaborate psychiartic and psychological laboratories and personnel if personality, mentality, or individuality plays little or no part in determining a prisoner's punishment, either in character or duration?"

The warden said he was "surfeited with this constant emphasis on punishment and still more punishment. If this method of handling crime were at all effective there might be an excuse for it, but we know that it is not. With the advent of long prison terms crime increased and is still increasing, so that we shall have to go fast to catch up with it.

"I make this statement based on personal study and observation: Crimes of violence are more prevalent to-day, largely because men are made more desperate at the prospect of long prison terms. The trouble is that we are holding fast to the tail of the dog, afraid to let go and unable to check its antics."

What was required, Mr. Lawes said, was a penal system that would deal with crime in its "formative period," offering guidance rather than punishment.

"The liberal use of parole and a broad and effective probation for criminals not yet sentenced will do more toward solving the prison problem than the $100,000,000 we expect to spend on new prisons and reformatories," he concluded.

NO MORE NEED FOR BOATHOOK

Automatic Mooring Among Devices at Annual Boston Exhibition.

MARINE SPEEDOMETER

BOSTON, Mass., April 9 (C.P.).—Yachtsmen who have stood on a sloping foredeck and stabbed with a boathook at the home buoy will find their labors lightened by an automatic mooring, one of the many exhibits at Boston Boat Show, which ran for six days at the end of March.

All the gentleman sailor need do now, with the automatic buoy awaiting him off the landing, is slip a loop of rope over a tall spindle when sailing past. When the slack is taken up the loop is locked in position by a spring hook. A full-sized model of the gadget was shown in a tank at the exhibit hall.

A lower trend in prices was noted at this year's show. More than 3,000 people attended the first day to view a fleet of water craft embracing everything from a six-foot flat-bottomed rowboat priced at $14.00 to a forty-foot mahogany cruiser capable of making a $17,000 dent in the exchequer.

Another clever contrivance is a marine speedometer. Instead of having to compute the speed of one's power craft from the number of revolutions made by the engine, the marine speedometer scoops up a small stream of water beside the keel, which in turn exerts pressure on a water meter that registers the actual number of miles per hour the boat is travelling on a panel beside the deck controls. It also gives the days' distance run, and is accurate for speeds as slow as two miles per hour.

A lone engine builder is exhibiting a husky marine engine that will operate on fuel oil, kerosene, or any diesel fuel equally well, which ever is available.

Comedy Is Presented By Warkworth Y.P.S.

WARKWORTH, April 9 (Examiner Correspondence)—The three act comedy play, "Sunshine Lane," which was staged in the town hall on Monday evening under the auspices of the Young People's Society of St. Paul's Church was a decided success. Each player did exceedingly well which brought much applause from the large audience. Before the play commenced the Young People's Orchestra gave several selections and between the acts solos were given by Miss Ina Bowen, Master Cameron Baker, Messrs. Clayton Cole and Glenn Allen and a duet by Lila and Edgar Allen. Each of these numbers was heartily encored.

The cast of characters is as follows: Mrs. Burroughs, who lives on Sunshine Lane, Miss Sara McCombe.

Helen Burroughs, her pretty and romantic daughter, Miss Orietta Gummer.

Betty Hilton, the sunshine girl of Sunshine Lane, Miss Elizabeth Duncan.

Dorothy Warring, Stephen Warring's daughter, a leader of the younger set, Miss Ina Bowen.

Aunt Edith Warring, her aristocratic aunt, Mrs. A. M. Smale.

Sue Morris, Warring's snappy secretary, Miss Alice Allen.

Stephen Warring the great and only, Grant Allen.

Charlie Conley, his good looking young assistant, Don Partridge.

Elfred Witherstone, a good hearted but dense young Englishman, Kent Buchanan.

Mandy Washington, cook for the Burroughs. Miss L. M. McClarry.

Nat Morton, sheik of bygone days, B. Buchanan.

Tommy, vim vigor and vitality in person, Glenn Allen.

Object To Maiden Trip Of Liner On Sunday

GREENOCK, Scotland, April 9 (C. P. Cable). — The choice of the Sabbath day for taking the newly-built Empress of Britain, giant liner of the Canadian Pacific Railway, down the Clyde, was questioned at Greenock Presbytery last night.

Those of us who value the quiet of the Lord's Day, said the Moderator, witnessed with pained concern the invasion of motorists and others last Sunday. It is not to be understood that we are not rejoicing at the skill and enterprise which produced the Empress of Britain but some of us think that another day might have been chosen for bringing her down the river.

Prospectors Rushing Into Pic River Area

PORT ARTHUR, Ont., April 9. — (C.P.).—A rush of prospectors into the Pic and Black River district, about 200 miles east of here, is reported. The hope of the mines is said to be based on a report recently made on the possibilities of the territory by a Provincial Government geologist who reported many favorable features and some fine gold samples. C. C. McGregor, mining recorder here, stated to-day that although he had heard of some activity in the district, no new claims had been registered recently.

SEVEN IN TEN PAST 40 NEED THIS SPECIAL TREATMENT

Writer Explains Wondrous Value of Doctor Southworth's "Uratabs" And Invite All to Try Them Without Cost Unless Pleased

With middle age ailments attacking over two-thirds of those past 40, every one who notices such distressing symptoms as Lameness, Pains in back and down through groins, scanty but frequent and burning Urination, "Getting-Up-Nights," Nervous Irritability and Lack of Force—should at once try the amazing value of Dr. Southworth's URATABS.

While new to many, the truly remarkable value of URATABS has been thoroughly proven by more than 40 years of successful use in the private practice of Dr. H. C. Southworth. Reports from Doctors and users alike offer convincing proofs: "I have never found anything to help my case until I tried URATABS." "URATABS" are the best thing for Bladder Weakness and Irritation I have ever used." "No more backaches, no more pain, no more daily embarrassment or Getting-up-nights. I now sleep soundly and get up in the morning full of pep—thanks to URATABS."—This is amazing evidence!

No matter how long you have been troubled or how stubborn your case may seem to be, a ten-day test of Dr. Southworth's URATABS offers comfort and relief—and you can make the test without risk of cost, for any good druggist will supply you on guarantee of money back if not satisfied. Try URATABS today.

SAFE LIVING CONDITIONS.

Safe and healthful living conditions, and opportunities for successful business or professional occupations are the benefits derived by you from the organized community in which you live. To that community you therefore owe something more of personal effort than mere exercise of the franchise, paying taxes and service on jury, etc. You can best discharge this larger obligation by co-operating with others through membership in the Chamber of Commerce.

The Examiner

The Examiner is a member of the Audit Bureau of Circulation.

The Daily Examiner, published every lawful evening by The Peterborough Examiner Limited. Office: 416 George Street. $6.00 per year delivered in City; out-of-town subscribers, by mail $4.00 a year.

U.S. REPRESENTATIVES.

Special U.S. Representatives—W. R. Stockwell, 639 People's Gas Building Chicago Ill.

New York—Chas. P. Miller, 225 Fifth Avenue.

Advertising Rates on Application.

E. M. GLOVER, Managing Director.

PHONES—Editorial, 1601; Business Office, 1600. Private Branch Exchange to all Departments.

THURSDAY, AJRIL 9, 1931

THE CHICAGO ELECTION.

"There is no enthusiasm for Mr. Cermak except among those politicians who will be rewarded with patronage if he wins. But Chicago will be rid of a vulgar symbol if it defeats Mr. Thompson," said The New York Times on the eve of the Chicago municipal election.

And that one crisp paragraph would seem to have admirably summed up the whole situation in this civic campaign which had attracted attention among people far distant from the actual scene of the conflict.

Canadians have had their eyes upon Chicago during the peculiar campaign, wondering if there were still enough Morons in the Windy City to deliver their city once more over to a politician who pretended to believe that King George was scheming to get control of the city's educational affairs.

The result of Tuesday's election indicates that Chicago people have at last solved Big Bill Thompson's delivery, and have realized that his buffoonery has made their city a by-word not only in the United States but internationally.

In tossing out this clown ruler the voters of Chicago have done a good day's business for their community, for even if the successor to the Thompson throne turns out to be as powerless in eliminating crime and graft as was Big Bill it will take some time for him to gain such world-wide notoriety—and that in itself will be an advantage.

THE ANNIVERSARY OF VIMY.

To-day is a significant anniversary in Canadian history—the anniversary of one of the finest feat of arms that the story of the Great War affords.

Fourteen years ago this morning, on April 9, 1917, the Canadian division successfully stormed the famous Vimy Ridge and drove the Germans from position against which the French had previously sent wave after wave of attackers, only to lose thousands of men and finally to fail.

The capture of Vimy Ridge is rightly listed among the most important achievements of the war on the western front, and as a masterpiece of careful planning and successful execution.

The victory was of tremendous strategic value because it put the Allies in possession of a dominating position that was destined to serve them in good stead in the dark days of the great German offensive in the spring of 1918.

Many there are in Peterborough to-day who played a man's part in the winning of Vimy and in the hard fighting that followed; they, as well as Canadians generally, will have difficulty in realizing that fourteen years have slipped by since that Easter day when the forces of the enemy were hurled from their apparently impregnable stronghold on the Vimy heights.

Canadian soldiers won honors at many places and on many occasions during the world conflict, and it is fitting that on the anniversary of such an outstanding triumph as the storming of the famous Ridge their exploits should be recalled.

THE RESULT OF THE CONFERENCE.

Representatives of the Dominion and the various Provinces have apparently succeeded in arriving at a satisfactory understanding in regard to the proposed statute of Westminster, which will embody recommendations arrived at at the last two Imperial Conferences.

Fears that the Canadian Constitution as embodied in the British North America Act would be undermined have been set at rest by the decision that so far as repealing, altering or amending the Canadian Constitution is concerned there is to be no change in the existing situation.

At the same time, however, the Dominion-provincial conference has agreed to approve of the repeal of the Colonial Laws Validity Act as it concerns Canada, subject, of course, to the provisions of the British North America Act.

The Colonial Laws Validity Act, passed in 1865, provided among other things that the Imperial Parliament could veto legislation enacted by Colonial Parliaments which was held to be "repugnant to the law of England."

Yesterday's conference agreed that that measure, passed two years before the Dominion of Canada came into being, will no longer apply to any acts passed by the Parliament of Canada or by the Legislatures of the various Provinces—a step that materially widens the autonomous jurisdiction of this country.

In other words, the Canadian Constitution is to remain as it is, while there will be no outside interference with legislation passed in the Dominion.

AN EDUCATIONAL RESEARCH BUREAU.

The announcement that Ontario is to establish a bureau of educational research has been made by Hon. Leopold MacAulay, the Provincial Secretary.

This is an age of research and, therefore, it is singularly appropriate that in the realm of education there should be facilities provided that will give Ontario the most modern and the most effective ideas available for use in the training of her children.

There is no reason why such a highly important phase of development as education should lag behind industry or agriculture in so far as an exhaustive study of and research into the problems peculiarly its own are concerned.

No details have been announced as to the form the projected research bureau will take, but at least its establishment will be hailed as an indication that this Province does not propose to stand still in the realm of education.

The best is not too good for Ontario, and it is presumed that the research bureau will endeavor to see that the school system of the Province shall have the benefit of the latest developments in education the world over, as well as of the reforms the new institution may possibly be able to inaugurate on its own account.

The proposed bureau is a sign of progress, and will be, therefore, welcomed by all who appreciate the value of sound educational methods.

Life is getting to be just one conference after another for Premier R. B. Bennett.

IT'S BIG ENOUGH.

"The universe is very empty," says Sir James Jeans, eminent British astronomer. "Leave only three wasps alive in the whole of Europe and the area of Europe will still be more crowded with wasps than space is with stars."

So, evidently, we have plenty of room. No need for crowding. In that vast arc of space, our own earth, a fourth rate planet in what astronomers tell us is about a ninth rate solar system, looks very small, indeed.

But we shouldn't worry about it. Our earth is large enough, a world of plenty. A world that has produced so much that we don't know what to do with our surplus. And it has only begun to produce. Canada alone could produce enough food for everybody in the world.

So, small as the earth may be in relation to other worlds, it is still so enormous that in century after century we have not yet found how to span it, how to distribute goods so that all producers can sell and all consumers can eat.

Perhaps Sir James Jeans could tell us. He could show us that suns and their planets on the far side of the Milky Way are governed by the same cosmic laws as govern our solar system. He could show us, by inference, that we can't succeed in a really big way until we follow the example of the stars, and until that half of the world which has too much, goes out intelligently to develop that half of the world which has too little.

If we can learn to do that, we won't have to worry about the stars in the firmament, or the three wasps in Europe. But we will, very probably, find that there are jobs for all the civilized world's fifteen million unemployed.—Vancouver Sun.

"OUT FOR LAW."

"I am not impressed at all with your client, because the evidence showed he did not co-operate in mitigating damage. I am quite convinced he was out for law. I don't encourage any such conduct."

This from Mr. Justice Kelly is worth wide attention by lawyers and their prospective clients. Always has there been too many people "out for law." Always too many lawyers willing to encourage clients to take their grievances into the courts. Result, much of the time of our courts is cluttered up with the hearing of evidence in suits that never should have been started. It invariably happens that the least important suits require most time for presentation to a jury.

Justice Kelly had been trying a case in Whitby in which a farmer sued a town newspaper for libel due to an error in a heading. The piece below the heading stated the facts clearly, and subsequently the newspaper published prominently a retraction and apology. The jury found that the defendant had suffered no damage. Justice Kelly awarded costs against the plaintiff, and when the latter's counsel protested, the Bench made a pronouncement that should be thoroughly promulgated.

There are lawyers who frequently suggest other methods of obtaining redress than by action in the courts, but there are lawyers who do encourage extreme steps—possibly owing partly to the keen competition in the profession, and partly because they believe the prospective client "out for law" will only go to some other shop if given any other kind of advice.

Perhaps, also, the vagaries of juries have stimulated the practice of suing in the courts. People with a grievance and their lawyers are willing to take a chance on being able to impress a jury.

"I don't encourage any person just 'out for law'," says Justice Kelly, and he will have a great body of public opinion behind him.—Ottawa Journal.

THE CANADIAN COURTS.

Asked if he had anything to say before sentence upon him should be passed for murder, Thomas McHugh, an American convicted of having held up and shot the cashier of a Montreal taxicab company some months ago, spoke as follows from the dock this week:

"As an American citizen, may I express my admiration for the fairness of your courts in Canada. I feel that I have had a fair trial and that the jury decided according to the evidence. I am deeply grateful to Mr. Franklin, the lawyer who came to my rescue and defended me without hope of receiving a fee. I thank him for his able defence."

McHugh is a seasoned gunman, also "wanted" in Philadelphia for a crime similar to that of which he has been convicted in Montreal. Presumably he has had extended experience with the workings of the American courts. When, therefore, he speaks as he does in regard to the criminal procedure of the Canadian courts, pays tribute to their fairness and efficiency, his opinion is worth respecting.

It should be the constant aim of those responsible for the administration of justice in Canada to see that the reputation of the courts of this country for fairness and independence is preserved and to tolerate no influences or innovations the adoption of which would have the effect of reducing them to the level of courts of corresponding jurisdiction on the other side of the international border.

Canadian criminal courts move with celerity and certainty, yet their conduct is invariably marked by fairness in conformity with the accepted British tradition. Every prisoner brought before them is given a chance to defend himself and receives the benefit of a fair, orderly and unprejudiced trial. It should be the proud boast of Canadians that they possess such a system, praised even by those belonging to other countries who experience its workings, and it should be their business to see that nothing is done that will cause it to suffer in public estimation.—Brockville Recorder and Times.

EDITORIAL NOTES AND COMMENT.

"World's fair" visitors to Chicago will not have the opportunity of seeing one of the sights of that city, i. e., Big Bill Thompson acting as mayor.

Anyway Mayor Thompson of Chicago continues to make new records. He goes down in history as the worst beaten mayoralty candidate in the annals of the Windy City.

Campbellford Council has tabled a Windsor resolution calling for the sale of beer by the glass. The same reception awaits the resolution at the hands of other municipal councils.

Toledo man stabbed his landlady because there was no chicken in the chicken soup she served. Some boarders are fussy that way.

Manitoba man advocates a federal marketing board appointed with power to fix a minimum price for home consumption. Here is another person who thinks the law of supply and demand can be ignored.

Michigan has again voted against the restoration of the death penalty. Meanwhile the homicidal records continue to climb.

TANAR OF PELLUCIDAR

BY

EDGAR RICE BURROUGHS

(Continued from yesterday.)

Synopsis of preseding Instalments:—Tanar is a young warrior of Sari, a country in Pellucidar, a strange inner world somewhere beneath the earth's crust. Some years before, David Innes and his scientist friend, Abner Perry, had penetrated to Pellucidar from the outer world, and David had established himself as Emperor of a certain region. In an invasion of a horde of savages calling ing themselves Korsars and coming from across an unknown sea, Tanar is carried away on one of their ships.

Tanar finds a friend in Stellara, who is supposedly the daughter of The Cid, chief of the Korsars. A terrific storm comes up. The Korsars, in a panic, take to the small boats, leaving Tanar and Stellara behind. Tanar learns that Stellara is not after all, the daughter of The Cid, though he believes her to be. He had kidnapped her mother, Allara, from the island of Amiocap previous to the birth of Stellara, but her mother had told her that her father was an Amiocapian chief named Fedol.

The blue waters of the great sea known as Korsar Az wash the shores of a green island far from the mainland—Amiocap, an island of mystery and romance. Thus it appeared to the two survivors from the deck of the Korsar derelict drifting helplessly with the sluggish run of an ocean current and at the whim of vagrant winds.

They had been sleeping—for how long who may say in the measureless present of Pellucidar? Stellara was the first to come on deck from the cabin she had occupied next to The Cid. She looked about for Tanar, but not seeing him she let her eyes wander out over the upcurving expanse of water that merged in every direction with the blue-domed vault of brilliant sky, in the exact center of which hung the great noonday sun.

But suddenly her gaze was caught and held by something besides the illimitable waters and the ceaseless sun. She voiced a surprised and joyous cry, and, turning, ran across the deck toward the cabin in which Tanar slept.

"Tanar! Tanar!" she cried, pounding upon the paneled door. "Land, Tanar, land!"

The door swung open and the Sarian stepped out upon the deck where Stellara stood pointing across the starboard rail of the drifting derelict.

"Land!" breathed Tanar. "How good it looks!"

"The pleasant green of the soft foliage often hides terrible beasts and savage men," Stellara reminded him.

"But they are the dangers that I know—it is the unknown dangers of the sea that I do not like. I am not of the sea. I do not understand it. But there is something that I do understand," and he pointed toward the land.

There was that in Tanar's tone that caused Stellara to look quickly in the direction that he indicated.

"Men!" she exclaimed. "There mus be twenty of them in that canoe."

"And here comes another canoeful behind them."

From the mouth of a narrow cove the canoes were paddling out into the open sea.

"Look!" cried Stellara. "There are many more."

One after another twenty canoes moved in a long column out upon the quiet waters and, as they drew steadily toward the ship, the survivors saw that each was filled with almost naked warriors. Short heavy spears, bone-tipped, bristled menacingly; stone knives protruded from every G-string, and stone hatchets swung at every hip.

As the flotilla approached, Tanar went to a cabin and returned with two of the heavy pistols left behind when the ship had been abandoned.

"Do you expect to repulse four hundred warriors with those?" asked the girl.

Tanar shrugged. "If they have never heard the report of a firearm, a few shots may suffice to frighten them away, for a time at least," he explained, "and if we do not go on the shore the current will carry us away from them in time."

"But suppose thay do not frighten so easily?" she demanded.

"Then I can do no more than my best with the crude weapons and the inferior powder of the Korsars," he said.

"Perhaps they will not be unfriendly," suggested Stellara.

Tanar laughed. "Then they are not of Pellucidar," he said, "but of some wondrous country inhabited by what Perry calls angles."

"Who is Perry?" she demanded. "I never heard of him."

"He is a madman who says that Pellucidar is the inside of a hollow stone that is as round as the strange world that hangs forever above the land of Awful Shadow, and that upon the outside are seas and mountains and plains and countless people and a great country from which he come s."

"He must be quite mad," said the girl. "Yet he and David, our Emperor, have brought us many advantages that were before unknown in Pellucidar, so that now we can kill more warriors in a single battle than was possible before during the course of a whole war. Perry calls this civilization and it is indeed a very wonderful thing."

"Perhaps he came from the frozen world from which the ancestors of the Korsars came," suggested the girl. "They say that that country lies outside of Pellucidar."

"Here is the enemy," said Tanar.

There came a hail from the leading canoe. "We are prepared for you, Korsars," shouted a tall warrior standing in the bow of the first canoe. "You are few in number. We are many. Your great canoe is as useless wreck; ours are manned by twenty warriors each. You are helpless. We are strong. It is not always thus and this time it is not we who shall be taken prisoners, but you, if you attempt to land.

"But we are not like you Korsars. We do not want to kill or capture. Go away and we shall not harm you."

"We cannot go away," replied Tanar. "Our ship is helpless. We are only two and our food and water are nearly exhausted. Let us land and remain until we can prepare to return to our own countries."

The warrior turned and conversed with the others in his canoe. Presently he faced Tanar again.

"No," he said, "my people will not permit Korsars to come among us. They do not trust you. Neither do I. If you do not go away we shall take you as prisoners and your fate will be in the hands of the council of the Chiefs."

"But we are not Korsars," explained Tanar.

The warrior laughed. "You speak a lie," he said. "Do you think that we do not know the ships of Korsar?"

"This is a Korsar ship," Tanar replied, "but we are not Korsars. We were prisoners and when they abandoned their ship in a great storm they left us aboard."

Again the warriors conferred.

"Who are you then?" demanded the spokesman.

"I am Tanar of Pellucidar. My father is King of Sari."

"We are all of Pellucidar," replied the warrior, "but we never heard of a country called Sari. And the woman—she is your mate?"

No!" cried Stellara, haughtily. "I am not his mate."

"Who are you? Are you a Sarian, also?"

I am no Sarian. My father and mother were of Amiocap."

Again the warriors talked among themselves, some seeming to favor one idea, some another.

"Do you know the name of this country?" finally demanded the leading warrior, addressing Stellara.

"We were about to ask you that very question," said Tanar.

"And the woman is from Amiocap?" demanded the warrior.

"No other blood flows in my veins," said Stellara, proudly.

"Then it is strange that you do not recognize your own land and your own people, cried the warrior. "This is the island of Amiocap!"

Stellara voiced a low cry of pleased astonishment. "Amiocap!" she breathed softly, but the wariors in the canoes were too far away to hear her. They thought she was silent and embarrassed because they had discovered her deception.

"Go away!" they cried again.

You will not send me away from the land of my parents!" cried Stellara, in astonishment.

"You have lied to us," replied the tall warrior. "You are not of Amiocap. You do not know us, nor do we know you."

"Listen!" cried Tanar. "I was a prisoner aboard this ship and, being no Korsar, the girl told me her story long before we sighted this land. She could not have known that we were near your island. I do not know that she even knew its location.

"She has never said that she was from Amiocap, but that her parents were. She has never seen the island before now. Her mother was stolen by the Korsars before she was born."

Again the warriors spoke together in low tones for a moment and then, once more, the spokesman addressed Stellara.

"What was your mother's name?" he demanded. "Who was your father?"

"My mother was called Allara," replied the girl. "I never saw my father, but my mother said that he was a chief called Fedol."

At a word from the tall warrior in the bow of the leading canoe, the warriors paddled slowly nearer the drifting hulk, and as they approached the ship's waist Tanar and Stellara descended to the main deck, which was now almost awash, so deep the ship rode because of the water in her hold, and as the canoe drifted alongside, the warriors laid down their paddles and stood ready with their bone-tipped spears.

Now the two upon the ship's deck and the tall warrior in the canoe stood almost upon the same level and face to face. The latter was a smooth-faced man with finely molded features and clear, gray eyes that bespoke intelligence and courage. He was gazing intently at Stellara. Presently he spoke.

"You might well be her daughter," he said, "the resemblance is apparent."

"You know my mother?" exclaimed Stellara.

"I am Vulhan. You have heard her speak of me?"

"My mother's brother!" exclaimed Stellara, with deep emotion, but there was no answering emotion in the manner of the Amiocap warrior. "My father—where is he? Is he alive?"

"That is the question," said Vulhan seriously. "Who is your father. Your mother was stolen by a Korsar. If the Korsar is your father, you are a Korsar."

"But he is not my father. Take me to my own father—although he has never seen me, he will know me and I shall know him."

"It will do no harm," said a warrior who stood close to Vulhan. "If the girl is a Korsar we shall know what todo with her."

"If she is the spawn of the Korsar who stole Allara Vulhan and Fedol will know how to treat her," said Vulhan savagely.

"I am not afraid," said Stellara.

"And the other," said Vulhan, nodding toward Tanar. "What of him?"

"He was a prisoner of war that the Korsars were taking back to Korsar. Let him come with you."

"You are sure that he is no Korsar?" demanded Vulhan.

"Look at him!" exclaimed the girl. "The men of Amiocap must know the people of Korsar well by sight. Does this one look like a Korsar?"

Vulhan was forced to admit that he did not. "Very well," he said, "he may come with us, but whatever your fate, he must share it."

"Gladly," agreed Tanar.

(To be continued)

IN DAYS GONE BY

Items Taken From Old Fyles of The Examiner

APRIL 9, 1921

Flickerless films for movie patrons is promised in the near future.... The British Government will transport food by air if necessary while the coal strike lasts....The shimmy dance is banned in Clarketon, Michigan....Tobacco and cigarettes drop 20 per cent in price in a Toronto tobacco war....It is being predicted that the Lloyd George Government will be overthrown in the next two weeks.

APRIL 9, 1911

A man found guilty this morning of breaking the blacklist law was sentenced to forty days in goal.... Peterborough and Lake Simcoe Navigation Company will have a fleet of six steamers this year....Knox Church to-morrow celebrates its fourth anniversary....Gladys Seward, brilliant young Peterborough pianist, wins high praise of German critics in Dresden....The boxing card at the Grand last night drew a very large crowd.

APRIL 9, 1901

The flood scare over New England, due to rising waters, is subsiding.... A serious rebellion has broken out in China....Large and excited anti-clerical mobs in Spain are demanding the Government to expel all religious orders....Macy, the famous humourist, delighted his audience at the Opera House last night.

What To-day Means To You

"ARIES."

If April 9th is your birthday, the best hours for you on this date are from 10:15 a.m. to 11:45 a.m., and from 2:30 p.m. to 5 p.m. The danger periods are from 8 a.m. to 9:30 a.m. and from 7 p.m. to 8:30 p.m.

According to the planetary aspects, April 9th, denotes rather unsettled conditions during the morning, but a marked improvement is noticeable in the afternoon or evening. You will be called upon to make an important decision, but do not make it until after 2 p.m.!

Children born on this April 9th will be great readers, and have assimilative memories. They will be serious-minded, thoughtful for others, and possess a strong sense of justice. Their affections will be deep-rooted, and once their love is given, it will be given "for keeps."

If born on April 9th, you are a creature of moods. As such, you are unreliable, as no one knows how to take you. One day you are bubbling over with optimism and hope, while the next, you are in despair, and so far as you are concerned the bottom has dropped out of everything. Your disposition has only two seasons—Summer and winter; there is no expectant Spring, or retrospective Autumn.

You are more of a dreamer than a doer. You can never achieve great things, because the first difficulty encountered stems and deadens your interest. You go from one task to another—you attempt much, but accomplish little. If, to your gifts of intelligence and ability, there were added persistency and concentration, you could become a lasting success. "A rolling stone gathers no moss," and constant changes will not bring any grist to the mill.

Your character, with all its faults, is a kind one, and you would not knowingly hurt anyone's feelings. All the harm you do is to yourself, and you are your own enemy. In the home, the signs denote that much felicity will not prevail, as your nature is not attuned to either permanent contentment or immutability of affection.

(Copyright 1931, by the Bell Syn., Inc.)

Voice of the People

Letters to be printed in the Voice of the People column must be received at The Examiner Office on the day before it is desired to have them inserted.

COUNTY'S REQUEST

To the Editor,

Dear Sir,—Objections are still being made to the County Council forwarding a resolution to the Hon. Mr. Henry to slow up in construction of Provincial Highways until the depression that now exists has to some extent passed over. The resolution did not refer in any way to maintenance of such roads. The same was in accordance with Mr. Henry's speech at the Road Convention and his policy at the last Legislative session in holding up expenses. Why did the City along with other cities approach the Hon. Mr. Henry in a very beseeching manner to relieve them of the unbearable burden of contributing to Provincial Highways and Suburban-Area roads, when at the same time they were aware that 75% of traffic on such roads is city and town vehicles, and a high percentage of the same pleasure urban traffic. It has been asserted that the city contributes an equal amount towards Provincial Highways to what the county contributes, which is not correct. The demand by the Department for the work carried on in 1927 on the west or Port Hope road some 9.65 miles was $13,000 more to the county than to the city, and to carry out the completion of the road pro-rata an excess to the county, or probably from $25,000 to $35,000 more than the city. The claim is fixed by an engineer at the time of the conduct of the work.

The condition of the farmer to-day is not desirable and although tourist inducement is not by any means decried yet the crippling of the trade with other countries is what is affecting the farmer to-day.

Notwithstanding all of the "boosts" of tourist visitations the farmer today cannot proceed unless some change takes place other than depending on tourist money, such trade may have added to the wealth of some but it certainly has not made millionaires of the farmers. A search in the Registry Office will convince any one that the least transfers of land properties on record is what you will find.

What the farmer (can sell) to-day is selling at abnormally low figures and what he has to buy remains at almost war prices and until the same is remedied the paying by way of taxes by the farmers towards elaborate Provincial Highways will add to his present discouraging circumstances. To what extent, is what the customer is buying reduced, as a result of highways being constructed and maintained by the ratepayers and trucks taking advantage of such conditions.

Until the farmer can get sufficient profit to enable him to meet his liabilities, conditions will remain as they are.

Conditions to-day are an outstanding evidence that when the farmer of Canada is fettered, the country at large suffers.

The railways (our most important facility of transport) buy the right of way, fence it and pay taxes thereon, but the truck traffic is provided with expensive roads built and maintained by the people to operate in competition with self supporting railways. What, will the same assist in paying the bonded debt re the National Railway not mentioning the other railways. How long will the farmers and railways stand the same? The Hon. Mr. Henry's attitude towards not rushing expenses in hard times is to be admired and is certainly appreciated by all responsible thinking men.

The county up to the end of 1930 will have raised from the county ratepayers $153,495.58 and consider they are acting wisely and in conjunction with the Premier in suggesting a somewhat slowup in construction of said roads.

Yours respectfully,
Ed. M. Elliott.

A VISIT TO MUSKOKA

To The Editor of The Examiner,

Dear Mr. Editor,—We left Peterborough on Thursday afternoon for a four days' visit to Gravenhurst, via C.N.R. The ride to Gravenhurst was made pleasant by the courtesy of the C.N.R. officials.

The train arrived about 10 p.m. at Gravenhurst. This, in my opinion, is a nice town, with plenty of houses, medium size and price with large gardens, making it an ideal place for those of us with limited incomes. There are plenty of lots in the town for sale, at very reasonable prices. There are large rocks in the surrounding country and some in the town, but gardening and farming can be done all right.

The highway from Gravenhurst to Peterborough is almost all the way in good condition and if it is as good at the Peterborough end as it is at this end, it surely is an excellent road. My son-in-law treated us to an auto ride to Orillia and on to Atherly, a distance of twenty-eight miles of excellent road. Orillia is a bustling busy place with its factories and business places. The Trent Valley Canal, I am told, is complete with the exception of about two miles. It would be a boon to have the great lakes connected with the water beyond. Muskoka is a wonderful county with its many lakes, islands, picturesque landscapes, towering rocks, wild fruits, flowers, birds, coupled with a dry, pure atmosphere, all going to make it an ideal place for tourists and those who are needing a change, rest or recreation.

I suppose at present there are over one thousand summer cottages here besides a lot of one-room small buildings to let for sleeping quarters. Sunday morning was beautiful; the writer, not a habitual church-goer, went to a small church where a lady stood behind the desk and gave a talk. My hearing not being very good and the lady's enunciation not being distinct, I came away hardly having heard any of her discourse, but with the feeling she was sincere and enjoyed telling good things.

In the evening I listened to a Mr. Fisher, pastor of a Baptist Church. His topic was "Resurrection" a subject few of our regular preachers ject few of our regular preachers seem to preach on now, obvious reasons for not doing so; only dead men can be resurrected. I sat back at the door but I could hear him quite plainly. I came away with the truth being impressed upon my mind that the death of Jesus ransomed Adam and all his posterity from the penalty of death; and the resurrected life of Jesus reconciling the world to God.

We left Gravenhurst Tuesday morning having had a real enjoyable visit. There is an old saying, "Not the only pebble on the shore." True, please do not think I am belittling Peterborough. Excuse the writer for falling in love with Gravenhurst and surrounding county, also my crude way of expressing my exuberant feelings and accept my thanks for the space in your columns.

M. T. Butcher.

The Big Deal

Bob and the boys wanted to get out of town for the summer, but they hadn't much time to look for a cottage. Fortunately, the telephone was admitted to the conference, and it took over matters. A few Long Distance calls to nearby points—and everything was settled. The boys were elated over their "big business" foresight.

Emerald mines are being offered for rent by the Government of Colombia.

CROSSWORD PUZZLE No. 1949 (Copyright 1930 by the Bell Syd., Inc.)

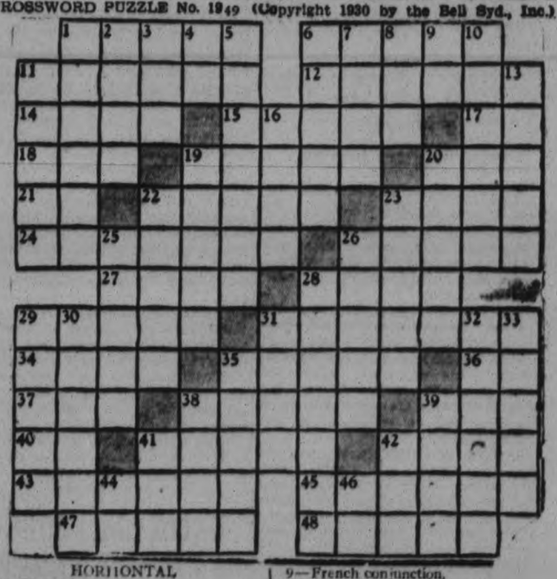

HORIZONTAL

1—Concealed store.
6—Satiated.
11—Container.
12—Cheerful.
14—Girl's name.
15—Mistake.
17—Behold.
18—Tree.
19—Arch.
20—Settled course.
21—Pronoun.
22—To anger.
23—To lose color.
24—Votary of art.
26—Carries on.
27—Rivulets.
28—Insect.
29—Rods for roasting.
31—Disturbs.
34—Wiles.
35—Crippled.
36—Musical note.
37—Color.
38—Trunks.
39—Pale.
40—Fish.
41—Burdened.
42—Bones.
43—Perhaps.
45—From that point.
47—Satisfies.
48—Rush-like he b.

VERTICAL

1—Suits.
2—Coy.
3—To mourn.
4—Pronoun.
5—Writs.
6—To wait on.
7—Medicinal herb.
8—Thick, black liquid.
9—French conjunction.
10—To mislead.
11—Censure.
13—Is fond.
16—Ceremony.
19—Reveals.
20—Ecstasies.
22—Closes.
23—Destined.
25—Frayed.
26—Ruses.
28—Periods.
29—Title.
30—Those affecting modesty.
31—Man.
32—Condition of coma.
33—To feel.
35—Veins.
38—To cook.
39—To fly.
41—Landed.
42—Couch.
44—French article.
46—Pronoun.

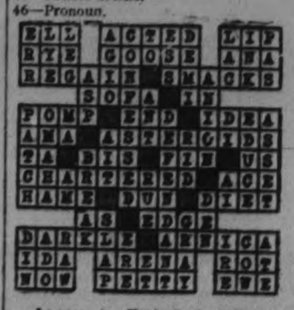

Answer to Yesterday's Puzzle

BONZO • • • • • • • by Studdy

Irregular Lower Trend Develops On Standard

TO-DAY'S QUOTATIONS

NEW YORK AND TORONTO STOCK EXCHANGE
Supplied by Biggar & Crawford

STANDARD MINING AND OILS
Supplied by Butler, Hevenor & Co.

QUOTATIONS COMPLETE TO 2.45

Toronto Stocks.
Biggar & Crawford

	High	Low	2.45
Abitibi	8½	6¾	7¾
Con. Bake	10	....	....
Br Am Oil	11¾	....	....
Bldg Prods	24¾	....	....
Bell Tel	147	....	....
Burt F N	42	....	....
B C Power	40	....	....
Can Cem	17	....	....
C P R	39¾	39½	39½
Can Dredge	33½	....	....
Carlings	2	....	....
Can Oil	17	....	....
Cal Malt	15	....	....
Dist Seagram	12	11¾	12
De Forest C	18	....	....
Fanny F	14½	....	....
Ford	26B	....	....
Can Gyproc	9	....	....
Cons Gas	186½	....	....
Goodyear	110	....	....
Walk G and W	7¾	7¼	7¼
Int Nickel	17¾	17¾	17½
Int Util A	42¾B	....	....
Imp. Oil	15¼	14¾	14¾
Imp. Tobacco	10¼	—	—
Cons. Smelt.	151	—	—
Laura S.	43	—	—
Mont. L. H. and P.	63½	—	—
McC. Frontenac	16¾b	—	—
Massey-Harris	7¼	—	—
Moore Corp.	16	—	—
Power Corp.	59½	—	—
Photo Eng.	28	—	—
Int. Pete.	12½	12¼	12¾
Service Stations	22	20½	20½
Shawinigan	54	—	—
Sup. Petro	24	—	—
C. Vinegar	18	—	—
Brazilian	21¾	—	—
Bk. N. S.	318	—	—
Bk. Toronto	235	—	—

Toronto Mining.
Butler, Hevenor & Co.

	High	Low	At 2.45
Abana	18	..	..
Aconda	2½	..	..
Amulet	35	34	35
Area	2¼b	..	..
Arno	7¾	7¼	7¼
Barry Hollinger	16	15½	16
Bathurst	2¾	2½	2¾
Base Metals	110b	..	..
Bidgood	7	6¾	6¾
Amulet	35	34	35
Big Missouri	47¼	47	47
Brownlee	7	6	6
Castle	31	..	..
Central Manitoba	17	..	..
Clericy	4¾	..	..
Columario	38	33	38
Coast Copper	1050	..	..
Dome	1205	1180	1180
Eldorado	100	95	95
Falconbridge	155-8	..	..
Federal	7	6	6¾
Goldale	5	4¾	5
Goodfish	7½	..	..
Gem Lake	20	19	19
Granada	215	200	215
Hollinger	840	830	840
Howey	29	28	28
Hudson Bay	533	525	525
Intl. Nickel	1760	1740	1760
Jackson Manion	2¼	..	..
Keeley	26b	..	..
Kirkland Lake	90	88	88
Kootenay Flor.	1½b	..	..
Kirkland Hunter	2¾	..	..
Kirk. Premier	7½	3¼	7
Lake Shore	2825	2800	2800
Macassa	55	50	54
Mandy	14	..	..
Manitoba Basin	4½	..	..
Malartic	8	..	..
McIntyre	2600	2575	2575
Mining Corp.	230	225	227
Moss Mines	63	62	62½
Murphy	9	8	8½
Newbec	5½	5	5
Nipissing	140	..	..
Noranda	2626	2575	2600
Northern Canada	43½	..	..
Old Colony	2	..	..
Osisko	16	..	..
Pend Orielle	133b	..	..
Pioneer	7-11	..	..
Premier	72½	72	72½
Quemont	20-26	..	..
Ritchie	8	7½	7½
San Antonio	22	21	21½
Sherritt Gordon	105	193	106
Siscoe	50	48	48
Stadacona	3½	3¼	3¼
Sudbury Basin	70	..	..
Sylvanite	100	105	106
Teck Hughes	845	840	845
Towagmac	50b	..	..
Treadwell Yukon	200	..	..
Ventures	70	67	67
Vipond	118	112	118
Wright Harg.	282	275	278
Waite Ackerman	160	..	..
Pioneer Kirk.	4½	4¼	4½
McLeod River	15	11½	12

NEW YORK STOCKS.
Biggar & Crawford

	High	Low	2.45
Alleghany Corp	8¾	..	..
Allied Chem.	136½	135¼	136½
Am. For. Power	40½	39½	40½
Amer. Radiator	17¼	..	..
Am. Smelters A	46¾	46	46
Am. Rolling Mills	31½	30½	31½
Am. Tel and Tel	189½	188¼	189¾
Anaconda Cop.	32¾	32¼	32¾
Atchison	181	177¾	177¾
Baldwin Loco.	24¼	23¾	23¾
Balt. and Ohio	72	..	..
Beth. Steel	54	52¼	53¾
Borden's	73¾	73¼	73¼
Briggs	20¾	20¼	20½
Byers A M	50	48¾	50
Simmons Bed Co	15¾	15¾	15¾
Sinclair Cons Oil	12¾	11¾	12¼
South Pacific	94	91¾	92
Standard Brands	18¼	....	....
Std Oil of N J	44½	43¾	44½
Std Oil of N Y	21¾	....	....
Studebaker	24	....	....
Texas Gulf	46½	45¼	45¾
Texas Corp	29	27¾	29
Timken Roll B	50¼	....	....
Union Carbide	63½	....	....
United Corp	25¼	24¼	24¾
U S Rubber	17¾	17¾	17¾
U S Steel	138½	136¾	138
Vanadium Corp	57¾	55¾	57
Warner Bros	11½	10¾	11½
Westinghouse	84¾	82¾	83¾
Woolworth	61½	61¼	61½
Yellow Cab	12¾	12¼	12¾
Int. Tel. & Tel	34¼	33¼	34¼
Johns-Manville	64¾	64¾	64¾
Kennecott	24¼	23¾	24¼
Mont. Ward	22¾	22½	22½
Nash Motors	35¼	..	..
Nat. Cash Reg.	29	..	..
N. Y. Central	109	107½	107½
North American	77¾	76¾	77¾
Pack. Motors	9¼	..	..
Paramount-Pub.	44	43¾	44
Penns.	56½	56¼	56¼
Pennick & Ford	39½	39¼	39¼
Public Service N.J.	85¾	85¼	85½
Radio Corp.	21¼	19¾	20½
Radio K. Orph.	21¾	20¾	21¾
Canadian Pacific	39½	39¼	39½
Chrysler	22¾	21¾	22¾
Col. Gas	39	38¼	39
Col. Graph.	12¼	11¾	12¼
Com. Solvents	17	16¾	16¾
Cons. Gas	100¼	99¼	100¼
Dupont	96¼	94½	96¼
Elec Bond & Share	48¾	47¾	48¼
Erie	26¾	..	..
Fox Films	27	25¾	26¾
Freeport Texas	35¾	34¾	34¾
Gen. Electric	47	46¼	47
Gen. Foods	54¾	54¼	54½
Gen. Motors	44¼	43¼	44
Gen. Refractories	44	..	..
Gillette	32¾	32¼	32¾
Gold Dust	40	39¼	40
Goodyear Tire	45	..	..

OIL STOCKS
Butler, Hevenor & Co.'s Wire

	High	Low	Last
(Butler Hevenor Co.)			
Acme	24	23	23
Ajax Oil	142b	..	..
Alberta Pac.	29b	..	..
Assoc. Oil	12	..	..
Brit. Amer.	1200	..	..
Baltic	6½	..	..
Calmont	12b	..	..
Cal. Edmon.	52	..	..
Com'wealth Pet.	13½b	..	..
East Crest.	55	45	49
Home	96	95	95
Imperial	1510	1500	1500
Int. Pet.	1325	1225	1225
Mayland	45b	44b	45b
Sterling Pac.	12b	..	..
Wainwell	2¼	2	2¼
Oil Selections	8	7¾	8
Homestead	100	86	89
Nordon	44	..	..
Royalite	1100	1075	1100

WHEAT.
(Biggar & Crawford)

Winnipeg.	May	July	Oct.
Open	58¾	59¾	61¾
High	—	60	62
Low	58¾	60¼	62
Close	—	—	62¼

1,000,000 bushels sold in Winnipeg this morning.

Liverpool.

Open—¼ lower.
12.30—¼-⅜ higher.
1.20—⅜-½ higher.
Close—¾-⅞ higher.
Due—⅛ lower.

N. Y. sales — 10.30, 300,000; noon, 900,000; 2.10, 1,400,000.

'QUAKE RECORDED.

EASTPORT, Me., April 9 (C.P.).—A slight earth shock centering in the vicinity of Deer Island, New Brunswick, in Passamaquoddy Bay, was felt at 7 p.m. yesterday, according to word relayed here to-day. Island resident reported the shock was distinct, accompanied by heavy rumbling.

GOLDS MAKE BEST SHOWING

Macassa Advances Above 50 on Favorable Despatches From Kirkland Lake Company.

NICKEL UP QUARTER.

Plowing commences —18 Ital. Lack of Rainfall Has Aided in Hastening the Spring Work.

TORONTO, Ont., April 9.—(CP)—The mining market developed an irregularly lower, trend in the forenoon to-day, with the golds, as a group, making the best showing.

Macassa featured the opening, selling well above 50 on word arrangements had been made with Kirkland Lake gold to open up the Macassa property on the 2,500 level from Kirkland Lake gold workings Mining Corp. recovered 5. Lake Shore 15 and other dividend-payers, with the exception of Wright-Hargreaves, were firm. Siscoe lost a couple in light selling, McLeod was down 9 to 12 under heavy liquidation and Tashota lost a little ground. Central Pat and Federal were stronger.

International Nickel, reported to be in good demand in London, was up a quarter, but Noranda and majority of other base metals were unchanged. Sherritt Gordon dropped 3 and balance of Lindsleys were only lightly traded.

East Crest sold up 5 on favorable reports from the west. Homestead dropped another 5, Chemical Research was off 15 and Peninsular Pete and Olga a cent or so apiece.

Two Point Losses On Montreal List

MONTREAL, Que., April 9 (C.P.).—A number of two-point losses appeared on the Montreal stock market at noon today. Abitibi dropped 2 points to 7, Lake of the Woods sold off 2 points to 12, and Montreal Cottons common, on the first board lot sale of the year was off 2 points at 83.

Brazilian was unchanged at 21¾ after a high of 22 for the morning. Dominion Bridge held an early gain of ½ at 7½, and Shawinigan moved up ¾ to 53¾. Montreal was up ½ at 63, and Power Corporation gained ½ at 59½ after touching 60. Nickel was up ½ at 17¾ at noon, and Canadian Pacific dropped ¼ to 39½.

Lower Dividend Rate On Service Stations

TORONTO, April 9.—Service Stations, Ltd., annual report for 1930, released yesterday, showed earnings for the year at a considerably lowerfigure than the street had expected, due to heavy write-offs on inventories and increased reserved made during the last six months of the year.

Operating profits for the year were $1,555,312 as compared with $1,804,060 in 1929, a decrease of $248,748, equivalent to 13.7 per cent. The extent to which write-offs were carried may be gathered from the net accruing to the combined class A and class B capital which was reported at $3.60 per share as against $5 per share in 1929, representing a decrease of 28 per cent. An estimate was made early last year that net per share profits in 1930 would exceed the 1929 figure.

Re-organization Of Central Patricia

TORONTO, April 9.—(Butler, Hevenor Wires.)—Central Patricia plans reorganization, proposing to form new Company capitalized at 2,500,000 shares of $1 par value. Shareholders will receive 1 for 4 in new Company. There will be approximately 1,580,000 left in treasury after new stock distributed. Mine manager Segsworth recommends building 50 ton mill costing $150,000. Present indicated ore is enough to pay for mill and supply funds for additional development.

Well-Known Mohawk Dies At Brantford

BRANTFORD, Ont., April 9.—William Smith, son of the late Chief William Smith of the Mohawks, and one of the best known members of the Six Nation Indians, died at his home near Sour Springs on the Reserve early to-day.

Mr. Smith's family has long been prominent in the public life on the reserve. His father was for a quarter of a century the official interpreter for the old Council of Chiefs, the governing body of the Six Nations, of which he himself was a member.

Following in his father's footsteps, the deceased also took a very active part in the affairs of his people, and was a member of the first elective council of the Six Nations.

NORTHERN CANADA MINING CORPORATION.

Notice of a special meeting will be held in Toronto on April 16th next are now being forwarded to shareholders of Northern Canada Mining Corporation. In the notice calling the meeting it is stated that the Company, which for many years was engaged in the business of mining is now carrying on the business of an investment corporation, and that it is necessary at times for quick action to be taken by the executive in dealing in securities and properties. By-laws to provide for this and generally expedite the conduct of the Company's affairs have now been drawn up and will be submitted to shareholders at the meeting.

Butler Hevenor & Company.

Winnipeg Review

Special Service to The Examiner through the courtesy of E. J. Bawlf Company, Grain and Stock Brokers, of Toronto

Wheat prices were about unchanged at the opening, but showed a firm undertone and a fractional advance at the end of the first half hour. There was evidence of continual commission house liquidation. This was however offset by a little buying by houses with seaboard connections and foreign account. After the middle hour the market took on a stronger tone, partly due to the unwinding of spreads between here and Chicago and some further buying by Easter interests. This puts this shorts on the defensive. Chicago was showing a quite strong tone. They appear to be taking some stock in scattered reports of insect infestation and in the dry warm weathe that prevails in the spring wheat areas. High temperatures and strong winds were noted Thursday and only a few widely scattered showers occurr d. Cash interests reported a fairly good demand for cash wheat and spreads on the higher grades were advanced 1-8 to ¼. Offerings of spot wheat are light as large holders prefer to wait for the opening of Navigation. Export business was very quiet over night and yesterday, a small business was repor ed worked via the Pacific Coast, New York reporting 500,000 bushels worked, which would be largely Manitobas. Liverpool closed 1-8 to ½ higher, and Buenos Aires was 5-8 to 7-8 higher at noon. Country marketings of wheat in the west totalled 272,000 against 105,000 last year. Winnipeg futures closed ¼ to 5-8 higher, the deferred months being the strongest.

Coarse Grains.—The feature of these markets was further export business in Barley, about 500,000 bushels being worked. A small domestic business in Oats was reported, but there were foreign inquiries for both Oats and Rye, but no sales confirmed Flax market was firm, but trade was light and featureless.

Liverpool cables due unchanged to 1-8 lower, based on Winnipeg.

DULL TRADING TORONTO LIST

Professional Traders Pay Little Attention to Other Than Inter-listed Issues.

NORANDA BACK POINT.

TORONTO, Ont., April 9 (C. P.).—Stocks drifted about without making headway in either direction during the forenoon on Toronto Exchange. It was a market very much the same as yesterday; moderately firm with the public uninterested spectators and professionals paying little attention to other than inter-listed issues. Consequently price changes, such as they were, meant nothing beyond the fact New York also was drifting in that direction at the time.

Noranda at the end of the second hour dropped back ½ point from yesterday's close in a comparatively quiet market, however. International Nickel was at or slightly above last night's final, Brazilian, off from the opening, was nevertheless up about ½ point. Ford, Page-Hersey Tubes, Gypsum were unchanged. The oils made a better showing with B. A. Oil, International Petroleum up slightly. Imperial Oil was unchanged at 15.

C. P. R. sold down to 39¼, a reflection of softness in the rails in New York. Abitibi at 7½ was down between 1 and 2 points from its previous appearance and Service Stations faced renewed selling, dropping to still lower ground at 21½. There was very little action in the distillery group, despite the reports circulating regarding final agreement on the export sales distribution. Reports today were to the effect that Walkers had secured a more advantageous percentage than was at first rumored.

INDUSTRIALS LEAD ADVANCE

Several Gains Registered at Mid-day Following Rail Decline in Morning.

COMMODITIES FIRM.

NEW YORK, N.Y., April 9.—(CP)—Professional operators had the stock market virtually to themselves to-day, but neither speculative faction found the field particularly lucrative.

Selling of the rails impelled a general sag for a time during the morning, but many leading industrials and utilities resisted the downward movement, and after midday, the list showed signs of rallying. A firmer tone in the commodity markets and a better demand for bonds were steadying influences. Trading was in slim volume, most of it originating with floor traders.

In the midday rally, early declines of 1 to 3 points were modified, and a few shares sold up a point or two, including General Motors, which had been firm from the start, and such issues as Allied Chemical, Westinghouse Electric, Dupont, McKeesport, St. Joseph Lead and Bohn Aluminum, the last named reaching a new peak for 1931. Beechnut Packing rose 3. U.S. Steel recovered a 1 point loss, and Bethlehem turned upward after losing more than 2. Auburn fluctuated erratically, getting down 12 points at one time.

American gloves are being worn in South Africa.

Additional Stock News See Page Nine

FINANCIAL CLIP SHEET

STANDARD OF N.J. IN BETTER DEMAND

Knowledge that one of the most important sponsors of Standard Oil of New Jersey was more friendly toward the stock was responsible for the increased demand noted recently. This interest, it is understood, has been adding to its holdings on recessions recently, due largely to the belief that the "long term" outlook for the industry was manifesting signs of improvement. Incidentally, the reduction in crude oil production during the week also attracted increased buying in "Jersey." The more important buying in the stock, however, does not take place on the bulges, as its sponsors are not yet inclined to extend aggressive sponsorship.

GENERAL MOTORS SALES INCREASE

Persistent buying in General Motors recently is largely based on the fact that sales of the corporation are maintaining their improvement. Actual business during March showed a gratifying increase over the two preceding months and orders booked thus far in April are holding well. Interests conversant with the affairs of the company, consequently, are inclined to anticipate a rather good showing during the current month. Earnings during the first three months of the year were rather encouraging despite the fact that they failed to cover the dividend requirements, and some improvement is likely during the current quarter. First quarter earnings are estimated at 60 cents a share.

CANADA STEAMSHIPS.

As the time for the opening of navigation draws near, a considerable amount of attention is centered around the affairs of the Canada Steamship Lines, Ltd. Those interested in the securities of the company have perused the financial statement for 1930 with keener interest this year than in the past. As regards the outlook for 1931, the situation remains somewhat obscure in view of the general depression in business and industry still prevailing throughout the world. It should be pointed out that a large portion of the company's revenues are derived from the grain movement, which, during the past two years was on a more or less negligible scale. Expectations are that this year will see a very considerable volume of grain business accruing to the company which should add materially to earnings. On the other hand the package freight business is unlikely to show any improvement. The prospects are that betterment in the passenger and general traffic business can be looked for.

There are several factors which, Financial Service understands, should operate to the benefit of the company during 1931, notably the big new terminal a Kingston; the shortening of the Welland Canal; and the putting into operation by the company of new and larger grain boats capable of handling almost double the amount of grain previously carried. In view of this it appears as if earnings of Canada Steamships Lines should show a substantial improvement in the curren year over the previous one.

BUSINESS SENTIMENT.

Sentiment is one of those intangible factors which, while it may be commonly disregarded, is nevertheless a potent influence in both business and the market. During a great part of last year when fear and uncertainty predominated, the course of trade, industry and security prices was not only restrained from any semblance of recovery but actually driven to unjustifiable low levels. Since the turn of the year the opposite has been true and general hopefulness and returning confidence has done more to hasten recovery than any other single factor. What is more, an optimistic attitude is a cumulative force. Confidence breeds confidence and restores that willingness to anticipate the future in the form of forward buying, less sacrifice selling and sound expansion which is the life blood of good business.

Of course, the stock market in the past three months has been the quickest to reflect the change and by its very strength has imparted an impetus to business rather than finding its own foundation in the quickening pace of industry. But perhaps the most profound influence of the better sentiment which has so far characterized 1930, is the general will to work which it has engendered. There is less of the bewailing of conditions in individual industries. In the consciousness that times will be better is born a spirit of more intensive work. Everyone is driving harder to improve his own business and there is no surer path to general prosperity.

Abana Will Submit Refinancing Plans

TORONTO, April 9.—Butler, Gevenor Wires.)—Abana Mines will submit refinancing plans to shareholders for approval at meeting April 28th. A new company will be formed with a capital of $6,000,000 of $1 par. Holders will receive one new share for each share now held. New company issuing $500,000, 7 per cent, 5 year convertible bonds, only $350,000 to be issued now. Bonds to carry 100 shares common stock bonus for each $100 bond. Bonds convertible at holders option into common stock at 25c first year, 50c second year, 75c third year, $1.00 fourth year and $2.00 fifth year. In other words each $100 bond convertible into 400 shares first year, 200 shares second year, 133 shares third year and so on. Mining Corporation have agreed to take $100,000 in bonds if shareholders subscribe for $250,000.

Chicago Wheat Gains On European Demand

CHICAGO, Ill., April 9.—(CP)—Buying orders predominated in grains early to-day, and prices average higher. European demand was reported better, and attention focused largely on an official statement that stocks of wheat in all United States markets were diminishing, with the question of grain storage not a serious one. Opening 1-8-5-8 cents up, wheat afterward continued firm. Corn started unchanged to 3-8 higher, sagged temporarily, and then rallied.

HEARING OPENS

(Continued from Page 1)

ing. He also asked for the exclusion of all witnesses.

Major James R. Bond, of Chippawa superintending engineer for the Niagara Falls Parks Commission was the first witness.

Major Bond, with the aid of maps and photograph, described the scene of the accident where the car plunged into the river. The car crossed the railway tracks at a more diagonal course than at right angles and about 12 feet from the railway the car first mounted the shoulder of the embankment. After striking the shoulder the marks on the snow showed that the right hand side of the car was on the embankment and the left in the ditch, he said. I believe the car swerved after crossing the tracks. One track of the car was about fifteen inches higher than the other. The roadway was smooth and slippery that night, Major Bond said.

The car was nearly submerged with only a few inches of the top showing, the witness continued. It was plainly visible in the water as the headlights were still burning.

Cross-examined by Mr. Cleaver, defence counsel, Major Bond said there was no railings where the car went over and the only thing between the road and the water was a shoulder five feet wide and a foot high. Major Bond declined to offer an opinion whether it would be difficult for even an experienced driver to handle a car with the right wheels over conically piled snow. He stated traffic on the road was normally heavy.

Inquest Evidence.

Despite objections of the defence, the Magistrate permitted F. G. Evans, Crown Attorney, to refer to inquest evidence. The court said counsel would be given freedom in examining witnesses as it was only a preliminary hearing.

Major Bond was closely examined by Crown and defence counsel for technical evidence regarding the scene of the accident.

Wallis Johnston, of Chippawa, Ont., was the next witness. He told of finding the body of Mrs. Hisey in the wrecked car. He said there was a cut on the forehead. In his opinion he car had turned over, end for end, hurling anyone in the back seat forward.

Dr. H. Logan, of Niagara Falls, Ont., read the result of his post mortem on the woman. The cause of death, He said, was fracture of the skull, exposure in water, these combining to cause death. The fracture was caused by a very heavy blow, he thought. If she were in the back seat and fell forward, striking the steering wheel or windshield, she would have received that fracture, said the doctor. He added the kneecap was almost torn off. There was no water in the lungs.

NEW YORK POLICE STAGE ROUND-UP

(Continued from page one)

ted having been there on a pleasure trip.

Miss Gordon's diary reference to Oslo was dated about the time the three men admitted being there.

May Be First Solution.

The Vivian Gordon murder case is the most recent of the series involving women who had figured in the misty Broadway night life. If, as police say, the murder has been solved by the five arrests announced to-day, it will be the first solution of the series. The Dorothy King case is probably the best known of the unsolved Broadway Butterfly cases.

The immediate thought upon the discovery of Vivian Gordon's body was that her murder had been done to silence her threatened testimony in the police vice squad investigation. She had written Isidor J. Kresel, the prosecutor of the probe, shortly before her death, offering to testify.

Vivian Gordon was known to feel very bitter toward the police, especially vice squadsmen, because of her insistence that she had been framed and sentenced to the Bedford Reformatory for Girls in 1923. The charge was prostitution. She denied it, alleging her arrest followed an effort to extort money from her.

Former Mountie

OTTAWA, Ont., April 9 (C.P.) — Jack Holdcroft served in the Royal Canadian Mounted Police from 1920 to 1922. He was invalided out of the force when his health broke down. He signed up in Ottawa, the R.C.M.P. records show, coming to Canada from Europe. He served on the Prairies. The last heard from him was in 1923 when he wrote from New Zealand respecting his discharge.

IMPORTANCE ATTACHED TO NEW ATTITUDE OF STOCK HOLDERS

Minority Shareholders Up in Arms Against Actions of Companies' Officials.

IMPORTANT DEVELOPMENT.

NEW YORK, April 9.—B. L. Belt, president of P. Lorillard Company, has courageously carried the fight with complaining minority stockholders to the barrier of public opinion through widespread use of newspaper advertising.

This particular row between the management and outside shareholders is symptomatic of the revolt of outside investors in numerous corporations, especially in companies which have been cutting liberal melons in behalf of executives and other employees. Since the hitherto apathetic stockholder has become articulate, revolts have taken place in the subjoined other companies: Container Corporation, Continental Shares, Calumet & Arizona, Philadelphia Rapid Transit, Brill Corporation and New York Dock.

The passing of the attitude of lethargic acquiescence on the part of stockholders is an extremely important development. This write for years has warned that corporate laws and company practice had failed to take cognizance of what Professor Thomas N. Carver, Harvard economist, has described as "the present economic revolution in the United States"—namely, the rise of a new and broader class of small investors.

Until the recent period of growing dissatisfaction, which is a biproduct of the depression, outside stockholders for the most part were ordinarily purely passive. When they filled out proxies for the annual elections, they usually acted in a purely "rubber stamp" manner. The annual meetings of stockholders in most American companies have become purely pro forma affairs conducted by lawyers solely for the purpose of complying with the technicalities of the law. The lively interest which is reflected in annual company meetings in England, has been lacking. The stockholders have seemingly lost the traditional qualities of owners. They become not only absentee owners, but also apathetic owners.

RUMOR DENIED

MONTREAL, Que., April 9.—(By the Canadian Press)—There is no foundation for the statement the Dominion Steel and Coal Company is to issue bonds to the value of $10,000,000 which are to be under written in the United States said the company's president, C. B. McNaught this morning. Mr. McNaught was asked to comment on the newspaper despatch from Truro, N.S., that his company was making a bond issue, the proceeds of which will be used in a huge reconstruction program at its Sydney plant this coming season.

N. LONGWORTH

(Continued from Page 1)

held sway. He was elected to the Ohio House of Representatives. Later he became a member of the Ohio Senate.

Elected to the 58th Congress in 1902, when only 33 years of age, Mr. Longworth first served as a member of the Foreign Affairs committee. Later he was assigned to the Ways and Means committee which has initial jurisdiction over tariff and revenue legislation. Applying himself to a close study of these problems, he was in a position to take an important part in the shaping of the country's tax policy.

He led in the fights against the Democratic Underwood tariff and for the Payne-Aldrich and post war Fordney-McCumber schedules. He was Speaker when the Hawley-Smott Act passed.

One of Majority

WASHINGTON, D.C., April 9 (CP) The death to-day of Nicholas Longworth narrowed to one the Republican majority in the new House of Representatives.

And in narrowing the margin, the chances on Representative Garner, Democratic leader, Texas, and warm personal friend to Longworth during their 26 years together in the house—for the speakership were advanced.

The count of the House to convene in December now stands:

Republicans—216.
Democrats—215.
Farmer Labor—1.

Three vacancies, one in Wisconsin, assuredly Republic, one in Louisiana, assuredly Democratic and Longworth's district doubtful.

Representative Tilson of Connecticut, Republican floor leader, was considered among the logical candidates for the Speakership nomination.

There was no assurance from Representative Kvale, Minnesota, the lone Farmer-Labor, whether he would vote for Republican or Democratic organization of the new house.

His latest stand was that he would support the group favoring the recent progressive legislative program outlined by Representative Laguardia, Republican, New York.

SEARCH ABANDONED.

ST. CATHARINES, Ont. April 9.—(C.P.)— Grappling for the body of Gibson Race, missing since Monday and believed to have been drowned in Port Dalhousie harbor, was abandoned last night.

BUTLER, HEVENOR & CO.
MEMBERS STANDARD STOCK AND MINING EXCHANGE
397½ GEORGE STREET
MINING QUOTATIONS
TELEPHONE 3621

Safe Driving will save money
on your
AUTOMOBILE INSURANCE

A new plan of Automobile Insurance introduced by a Canadian company, and now offered to individual motorists in Ontario for the first time.

10% REDUCTION for two years' driving without accident.
15% REDUCTION for three years' driving without accident.
20% REDUCTION for four years' driving without accident.

Discount applicable to Public Liability, Property Damage and Collision Premiums

With this policy, the careful driver comes into his own. He is no longed classed with reckless motorists—no longer subject to blanket rates which must necessarily include risks of both reckless and careful drivers. Instead, his premium rates are adjusted individually and in accordance with his record of safe and sane driving.

Still lower rates for those living outside the city.

TORONTO GENERAL INSURANCE COMPANY
THOS. MARK,
360 Water St. Phone 713

MISSION CIRCLE IS ENTERTAINED

Golden Links Group at Millbrook Present Miss M. Luxon Life Membership.

CONTESTS STAGED.

MILLBROOK, April 9 (Examiner Correspondence) — Miss Marjorie Sayles, president of the Golden Links Mission Circle was hostess for the Easter meeting, over thirty being present on Tuesday afternoon, including a number of former members who are home for the Easter holidays, and who were glad once again to have the opportunity of attending the Circle gathering.

A feature of peculiar interest was the presentation to Miss Margaret Luxon of her Life Membership Certificate in the Golden Links Circle, the amount thus donated helping to swell materially the funds of the organization.

The president took the chair, and after the business session, gave a most interesting report of the recent W.M.S. Presbyterial held at Cobourg, at which gathering she was the official delegate from the Golden Links Circle. Dr. Margaret McKellar's address was the outstanding one of the convention, her forty years' service in India making her an authority on the progress of missions in that large section of the British Empire.

Bryar Edmunds gave a reading, "Easter Thoughts," which fitted in well with the hymns chosen, Mary Burnham presiding at the piano. The 'sunshine bags' given out one month ago, in which members were asked to put one cent for each day the sun shone during March, were returned and netted five dollars for the treasury.

The president announced an early practice for the play to be presented by the Circle next month, the title being "The Spinsters' Return," a companion play to the "Spinsters' Convention," given locally by the Boneka Bible Class last winter.

Contests, including an Easter egg hunt for which Mary Burnham won the prize, and "Miss Flitter's Birthday Party," with the president reading the story and the members adding the wording on their respective slips during the pauses, entertained the guests happily until the tea hour, when the hostess, assisted by Misses Phyllis Kidd, Betty O'Brian and Jean Burnham, served a delicious hot meal which was thoroughly enjoyed.

The admission to the 'party' on Tuesday was an amount equal to one's birthday date in the month, and receipts were quite satisfactory. The hostess was warmly thanked for her hospitality before the guests dispersed.

Dean Inge has given the following motto for London pedestrians: "If you don't want a tombstone, look out!"

Miss Era Betzner, nationally known producer, director and author of pageants and community worker, who was born and educated at Kitchener, Ont., died at her home in New York.

Lindsay Forgery Case Is Remanded Week

LINDSAY, April 9.—(Examiner Correspondence).—Arthur Southern, of Blackstock, appeared before Police Magistrate yesterday on the charge of forgery, and was remanded for a week. It is alleged that the accused purchased from Stanley Henry, a local auto wrecker, some parts for a car, offering in payment a cheque. Henry forwarded the accused a refund of $6, but the bank at Blackstock refused to accept the cheque. It is charged that Southern forged his stepmother's name.

Accounts Approved By Omemee Council

OMEMEE, April 9.—(Examiner Correspondence). — The Omemee council met Monday evening, April 6, in the council chamber, with Reeve Magee and all the councillors present.

The following accounts were ordered paid:

Street lights, $77.00; W. Burrett, work on streets, 99c; W. H. Cunningham, piano tuning, $4; C. J. Mackey, disinfectant, $3; P. Parsons, gas, fire engine, $2.16; W. Morton, repairs piano, $3; O. G. Williamson, treasurer and expenses, $52; A. L. Williamson, quarter salary, $31.25; tramps, $7; D. H. Dick, wood, $24. Total $204.31.

The following motions were made:

Communication from Good Roads Association be filed

The reeve and Mr. Fee be a committee to look after cleaning the dump.

Mr. Fleming of Layne Canadian Water Supply Co. addressed the council re water supply for village.

Reeve and Councillor Moncrief be a committee to consult Mr. Fulton re unpaid taxes.

The council adjourned to meet first Monday in May at 7.30 o'clock.

OVERDUE TAXES TIME EXTENDED

Havelock Councillors Decide Court of Revision Will Be Held May 4 and 5.

ACCOUNTS PASSED.

HAVELOCK, April 9. (Examiner Correspondence.)—The regular meeting of Havelock Village Council was held in the Council Chamber on Monday evening, April 6th, when all the members were present. Reeve Sanderson occupied the chair.

A remittance of $626.53, was received from the county treasurer, to be applied on the connecting link Highway expenditures. Moved by Howe and Spencer, that this sum be placed in the bank to reduce the loan. Carried.

Moved by Seeney and Gordon that Public Liability and property damage insurance to the amount of $10,000 on personal, and $20,000 on accident and $2000. property damage be taken out with Planter and Hewren Co. Carried.

A communication from the I.O.O.F. regarding the cleaning up of the cemetery was read, and placed on file.

The clerk reported the completion of the assessors roll for the current year. Moved by Seeney and Spencer that the report be received and that the assessor be asked to make whatever asjustment he thought proper in the case of appeals.

Moved by Gordon and Spencer that Court of Revision be held here on May 4th and 5th and advertised as specified by law. Carried.

Moved by Gordon and Spencer, that the time for the payment of over-due taxes be extended another month. The collectors roll showed a balance of less than $2,000 taxes unpaid for th year 1930.

T. P. Lancaster waited upon the council as a representative from the Chautauqua guarantors, a king that a reduced rental be made on the hall. Moved by Gordon and Howe, that rental remain at $32 and that the Women's Institute rece ve $17.50 for Library purposes, and that the balance $14.50 be placed in the council treasury.

Mr. Lancaster als asked the free use of the town hall for the purpose of a lec ure on Horticulture under the auspices of the Women's Institute on Monday, May 4th. Moved by Howe and Seeney that the ladies be given the use of the hall for the lecture. Carried.

The balance of the auditors report was read, adopted and ordered filed.

Moved by Spencer and Howe, that the report of Dr. Holdcroft, re L. Buchanan be received, and that the matter be taken up with Attorney General Price. Carried.

Moved by Spencer and Gordon, that the accounts be paid. Carried.

Howe and Spencer moved an adjournment until May 5th or the call of the reeve. Carried.

The following accounts were ordered paid: Provincial treasurer, amusement tax, $6; George Jones, work on streets, $1.20; Chas. Dewey, caretaking and fire-hall, $6.20; David Vansickle, snowploughing, $10; F. J. Squires, rebate on Barton taxes, $7.20; Chas. Dewey, caretaking and fire-hall, $7; Mrs. Hogan, re Foley estate, $5; Robert Buchanan, work on streets, 60c; Hydro Electric Power, for hall lighting, $14.04; Chas. Dewey, meals re tramps, $18.80; W. J. Holecombe, assessor's salary, $125; Rae Williams and E. J. Leeson, for acting as auditors, $20 each; Provincial treasurer, amusement tax, $4.51.

CHOIR ENTERTAINED BY CHURCH BOARD

Delightful Oyster Supper at Bethany is Followed by Excellent Program.

BETHANY, April 9 (Examiner Correspondence)—On Thursday evening the members of the Official Board of the United Church entertained the choir at a delightful oyster supper followed by an excellent program.

The tables were laid for fifty guests and looked very attractive with Easter decorations. The ladies in charge were Mrs. Elmer Rowan, Mrs. W. L. Rowan, Miss McMullen and Mrs. T. G. Jackson.

After supper a short service of song followed and community singing was enjoyed for half an hour, and the following program was given: piano instrumental, Miss Patton; solo, Miss Ethel Fair; reading, Miss Elsie Richardson; duet, Mrs. Scott and Mrs. C. Rowan; songs, Harry Preston. Pianists for the evening were Miss Patton, Miss Fair, Mrs. Scott and Mrs. Thorndyke.

The pastor addressed the gathering with fitting remarks of appreciation of the work of the choir and asked Mr. Jakeman, the steward, on behalf of the church to voice the sentiments of the Official Board.

This Mr. Jakeman did in a pleasing manner and presented a cheque to the president of the choir, H. Preston, from the Board and which is to be used for their musical necessities. Replies were made by Mr. Preston, C. White and Mrs. Thorndyke.

W.I. Meets

The members of the Women's Institute held their monthly meeting at the home of Mrs. J. R. Sisson on Tuesday evening, when nine members were present, and the president presiding.

The needs of a family who has been receiving help from the council occupied much time and it was decided that the Institute will continue to help the family for a short time. One new member joined the Institute at this meeting. The subject of a new stage curtain for the Town Hall was discussed.

The two churches are to be presented with cheques to help with their various activities and are to be given at once to the Stewards and Wardens.

Sponsored Dance

The Athletic Association sponsored a successful holiday dance on Monday evening when music for dancing was supplied by the Silver String Orchestra.

JUNIOR RED CROSS HAS EASTER BAZAAR

Miss Marion Pickard Conducts Successful Affair at Apsley.

APSLEY, April 9.— (Examiner Correspondence).—Members of the local Junior Red Cross (Mariners) held an Easter bazaar in the Parish Hall on Tuesday evening, which was well patronized, the proceeds from the sale of article all made by the young members amounting to about $12. The affair was under the management of Miss Marion Pickard, who also arranged a short program and demonstration of Red Cross work and the manner of conducting junior meeting, which proved most interesting.

Pioneer Memories.

Memories of pioneer days were recalled a week ago last Wednesday when the Rev. C. A. G. Spence journeyed to Owenbrook, a distance of fifteen miles to conduct a wedding ceremony, the last six miles of the trip having to be made with a team and "jumper", the roads being impossible for buggy or cutter. Mr. Sam Bullied of Lasswade, who lent the team and jumper recalled that about fifty-five ye ars ago he took a wedding party to Apsley in a jump er for their wedding, but had not heard of a similar event since until this occasion. One of the runners of the jumper was completely worn through on the return trip.

Communion Set Given Church At Apsley

APSLEY, April 9.— (Examiner Correspondence). — Easter Sunday services at the Anglican and United churches were marked by the attendance of large congregations, while the joyous note of the Resurrection was emphasized by the preachers at both churches and also by special Easter music. A feature of the morning service at St. George's church was the dedication of a beautiful Communion Set presented by Mr. and Mrs. Carlisle of Toronto as a thankoffering to commemorate their silver wedding and a pair of handsome brass altar vases presented by St. George's Sunday school children, the two senior pupils, Rosalie Smith and Dolly Tanner, presenting the gift.

A psychological clinic for children has just been opened in Edinburgh, Scotland.

Bothered With Pimples Four Years. Healed by Cuticura.

"My face was covered with pimples and red blotches. The pimples itched and burned and when I scratched them they started to bleed. Sometimes they would partly heal and then break out again. I was bothered with them for four years.

"I sent for a free sample of Cuticura Soap and Ointment and they helped to keep the trouble from spreading. I purchased more and in three weeks' time the trouble began to disappear. I used four cakes of Cuticura Soap and two boxes of Cuticura Ointment and was completely healed." (Signed) Joe Macheska, 57 Dovercourt Road, Toronto, Ont.

Soap 25c. Ointment 25 and 50c. Talcum 25c. Sold everywhere. Sample each free. Address Canadian Depot: J. T. Wait Company Limited, Montreal.

WEDDINGS

ROBERTSHAW—TURNER.

LAKEFIELD, April 9.—(Examiner Correspondence).—The marriage took place very quietly at 6.30 on Monday evening in the chapel at "The Grove" of Dorothy Turner to Ernest J. Robertshaw, with Rev. A. W. Mackenzie, D.D., assisted by Rev. W. J. Creighton, M.A., officiating. The young couple were attended by Mr. and Mrs. W. S. Remnant. Mr. E. dele Fletcher played the wedding march as the bridal party marched down the aisles to the altar.

Mr. and Mrs. Robertshaw will take up their residence on William street and begin their married life with the good wishes of a large circle of friends.

CLAR—HILTON

NORWOOD, April 9. — A pretty spring wedding was solemnized at St. Andrew's manse, Norwood, on Monday, April 6, when Iva Maye Hilton, second youngest daughter of the late Mr. and Mrs. R. F. Myers was united in marriage to Ira Earl Clark, elder son of Mr. and Mrs. Ira Clark, of Hastings, Rev. A. C. Reeves officiating.

The bride wore a becoming gown of rose beige lace and georgette with hose, shoes and gloves to match and a sand hat. She was attended by her niece, Miss Marion B. Kempt, of Keene, who was gowned in brown flowered crepe, small brown hat and hose and shoes to match. She also wore the groom's gift, a white gold bar pin set with emeralds and brilliants.

The groom was attended by his brother, Harvey Clark. The groom's gift to the bride was a handsome brown leather handbag and to the best man a pair of gold cuff links.

Immediately after the ceremony the bridal party motored to "The Highlands" the home of the bride where a dainty luncheon was served to immediate relatives. The rooms were prettily decorated with white bells and pink and white streamers and the table was centred with the wedding cake.

Later, amid showers of confetti and the best wishes of a host of friends, the happy couple left by motor for a honeymoon trip to Niagara Falls, Rochester and other points in the United States. The bride travelled in a brown costume and navy tricotine coat, trimmed with grey fur. On their return, Mr. and Mrs. Clark will reside in Asphodel.

TIMMINS—HARDEN.

WARKWORTH, April 9.—(Examiner Correspondence).—A very pretty wedding was solemnized at the home of Mr. and Mrs. Alex Harnden on Monday afternoon, April 6, when their second daughter, Inda May, was united in marriage to Mr. Arthur C. Timmins of Havelock, Rev. A. F. Ball officiating.

The bride, looking lovely in a dress of powder blue flat crepe, entered the parlor at 3 o'clock with her father. Miss Mabel Harnden, sister of the groom was bridesmaid and Mr. Harold Mack of Havelock was best man.

Following the ceremony a dainty buffet luncheon was served to about forty-five guests. The happiness of the occasion was further enhanced by appropriate music. The groom's gift to the bride was a beautiful brown fox fur.

Amid showers of confetti and good good wishes the happy couple left for a motor trip to Peterborough, Orillia and Bracebridge, the bride travelling in a dress of navy blue crepe black satin with hat and coat to match.

OBITUARY

MRS. FRANK MORIN

LAKEFIELD, April 9.—(Examiner Correspondence).—The funeral of the late Mrs. F. Morin, which took place on Tuesday afternoon from St. John's church, was largely attended by relatives, friends and neighbours. Rev. W. J. Creighton, M.A., officiated and after reading the impressive burial service, he spoke words of hope and comfort to the bereaved family.

The pall-bearers were Messrs. Armstrong, A. Wannamaker and Fred Young (brothers-in-law), H. J. Sutton, S. E. White and G. W. Woodhouse (neghbours). Interment was made in Hillside Cemetery.

Charlotte May Murduff was a life long resident of the village and held in the highest regard by all who knew her. She was the daughter of the late Mr. and Mrs. George Murduff and was married about forty years ago to Capt. Frank Morin, who has been captain of the steamer, "Bob Hall" for many years. Until ill health made it impossible, she was a faithful and active member of the W.A. of St. John's church and took a keen interest in the parish activities. A devoted wife and mother and a kind neighbour and friend, Mrs. Morin held a high place in the village regard. Her illness was of some years' duration and was of a painful character. Her husband and one daughter, Ruth (Mrs. Anderson of Trenton), and two sons, George of Detroit and Eric of Lakefield, survive her, also three sisters, Mrs. W. Armstrong of Toronto, Mrs. W. Cox of Hillsdale and Mrs. A. Wannamaker of the village and two brothers, Robert of Peterborough and Reginald of Lakefield.

A number of the employees of the Trent Canal were present at the funeral, showing their regard for the Morin family and to express their sympathy to Capt. Frank Morin, who has been on the staff for many years of faithful and efficient service.

JAMES LANG

The death occurred in Nicholls Hospital yesterday morning of James Lang, a life-long resident of the Township of Otonabee. Mr. Lang, who was in his eightieth year, was born in Otonabee, being the son of the late Mr. and Mrs. James Lang, pioneer residents of the township. For the last two years Mr. Lang has resided in Peterborough.

He leaves to mourn his loss two sisters, Mrs. David Armstrong of Keene and Miss Mary Lang, of 631 Stewart street, Peterborough. His wife predeceased him some three years ago.

The funeral will be held on Friday at 1.00 p.m. from the home of Mrs. David Armstrong, Keene, with interment in Keene cemetery. Rev. Sutherland will conduct the service with the Rev. McNeely assisting.

District Churches

AT LAKEFIELD

Special music and sermon marked the Easter morning service in Regent street United church. Rev. S. A. Kemp, the pastor, was in charge of the service and Mrs. H. E. Moore, organist and choir leader, directed the program. The junior choir of small children attired in spotless white surplices was a special feature.

In the evening, following the usual custom, the service was in charge of the Woman's Missionary Society. A pageant, "The Unshadowed Cross" was put on very effectively by fifteen young ladies.

"SALADA" TEA

The Tea that comes to you, "Fresh from the Gardens"

HAWES' FLOOR WAX

POLISHES AND PROTECTS FLOORS, LINOLEUM, FURNITURE, AUTOS, etc.

Preferred in Fine Homes for Many Years

IT'S A NATURAL DESIRE

for every housewife to serve only the best, so far as her purse will allow, and to buy only those foods that are in the finest condition.

As guardian of the family health it is of paramount importance that her selections be made with every care both as to quality and condition.

Dominion Stores' tremendous volume of business means a rapid turnover, which in itself is your assurance of quality Foods that are Fresh—sold at lower than average prices.

All Our Own Blends (Except that retailing at 3 lbs. for $1.00)

TEA Here is a splendid opportunity to purchase high-grade teas at an attractive saving. A blend for every taste and a price for every purse.

Reduction for Week-End Only of **10c** Per Pound

Our Famous **TASTY BREAD** IT'S WRAPPED — FLAVOR IN EVERY SLICE — FULL 24-OZ. LOAF **6c**

TOMATOES BAYSIDE CHOICE QUALITY LARGE TIN **10c**

RICE SELECTED BLUE ROSE SUSTAINING AND NOURISHING **5c** Per Pound

JAM GOOD QUALITY STRAWBERRY, RASPBERRY OR BLACK CURRANT **35c** Large Jar

PRUNES LARGE SIZE SWEET AND MEATY lb. **10c**

KEEP YOUR HANDS SOFT—USE **LUX** 3 SMALL PKTS. **25c**

2 IN 1 **SHOE POLISHES** 2 TINS **25c**

CATELLI'S *Eggwest Noodles* Pkg. 10c
PURE QUEBEC *Maple Syrup* Small Bot. 35c
BENSON'S OR ST. LAWRENCE *Corn Starch ... Pkg. 11c*
QUAKER *Puffed Wheat*, 2 Pkgs. 25c
CLARK'S *Spaghetti* 1-lb. Tin 10c

CARNATION MILK AGREES WITH BABIES 2 TALL TINS **23c**

HAND-PICKED *White Beans ... lb. 5c*
SNOW-WHITE *Tapioca ..... lb. 10c*
CHOICE *Cooking Figs* 3 lbs. 25c
FRESH BULK *Cocoa* 1-LB BAGS 2 for 29c
AUNT DINAH *Molasses .. Lge. Tin 18c*

Large Naval Oranges. Doz. 35c
Good Size Seedless Oranges. Doz. 29c
6 qt. Basket Oranges 49c
Large Size Lemons, doz. 19c
Seedless Grape Fruit. Good size. .. 4 for 25c
Potatoes— 75c Bag. 15c Peck
Dutch Set Seed Onions 3 lbs. 25c

Large White Cauliflower— 25c to 29c
New Cabbage, lb. 5c
Large Bleached Celery, Head 25c
Large, Solid Head Lettuce .... 2 for 25c
Fresh Spinach..... 2 Lbs. 19c
Ripe Sound Tomatoes, lb. 19c
Multiplier Seed Onions .... 3 lbs. 25c

Smoked Picnic Hams, lb. 19c
Pressed Cottage Roll, lb. 19c
Machine Sliced Bacon, lb. 25c
Finest Pressed Back Bacon, lb. 31c
Puritan No. 1 Bread Flour 98 lbs. $2.59
White or Brown Sugar ... 10 lbs. 50c
Pure Cane Sugar 100 lb. bag $4.99

DOMINION STORES LIMITED

Canada's Largest Retail Grocers

You, too, can now have whiter washes—easily!

HERE'S a hard-water soap that practically *does the wash* for you. Loosens dirt so that all you need to do is *rinse*. Clothes *soak* so white, you don't need to bother about boiling.

This way saves the clothes. Washes them much, much whiter, too. *Safely.*

Cup for cup, Rinso gives twice as much suds as lightweight, puffed-up soaps. Thick, *lasting* suds—even in hardest water. And no softener needed! Great, either in tub or machine. The makers of 38 famous washers recommend it. Get the BIG package. Try Rinso for dishes—it loosens grease like magic.

Guaranteed by the makers of LUX—Lever Brothers Limited, Toronto

Rinso

The granulated soap for tub, washer and dishpan. 2918

"How do I keep young?"

"Oh, I learned that secret when I discovered Shredded Wheat. It's the whole wheat, you know, and has iron for making red blood and all the elements for building healthy tissue and bone. And by the way, it's ready-cooked and ever so easy to serve for breakfast or lunch. I just pour milk or cream over the biscuits. On cold mornings I heat the milk—it makes a most delicious hot cereal, and with fruit it's a treat at any time."

THE CANADIAN SHREDDED WHEAT COMPANY, LTD.

SHREDDED WHEAT

WITH ALL THE BRAN OF THE WHOLE WHEAT

RUMOR BIG BUSINESS WILL DESERT REPUBLICANS IN NEXT U.S. ELECTION

Extremely High Tariffs and Gov't Interference in Wheat Question Given as Cause.

RASKOB HAS PLATFORM.

WASHINGTON, D.C., April 9 (By Ken. Clark, C.P. Staff Correspondent)—A major shift in the balance of domestic politics is forecast by some opinion in Washington. Very big business—business that stretches out its holdings over the round earth and builds factories in the orient and the occident, regardless—will desert the Republican Party and go over to the Democrats, it is said.

Very big business does not approve of extremely high tariffs; it does not approve of Governmental interference in the wheat market. John J. Raskob, chairman of the Democratic National Committee, and himself a captain of industry, suggests as the first plank for the Democratic platform in 1932: Take the Government out of business and relieve trade from unnecessary and unreasonable governmental restriction, interference and manipulation; at the same time safeguarding the public in every proper way by regulation against monopoly and unfair trade practices. Raskob condemns Federal curbs on these giants (public utilities), which is another of the regrettable tendencies to extend the powers of central Government.

May be Compromise

The Democratic party as a whole does not entirely agree with its National chairman on these points any more than it agrees with him that it should take an unequivocally wet stand, nevertheless having in mind the necessity of capturing the industrial north and east in the elections of 1932 and the immense cost of electing a president, it is not impossible the party might come to some sort of compromise on Raskob's suggestions for its platform. A platform containing the old Republic slogan keep the Government out of business and maintaining the Democratic tradition of low tariffs would appeal to very big business. Further the Republican party cannot free itself of the charge of having a strong element—represented by such notables as Borah of Idaho, Norris of Nebraska, Lafollette of Wisconsin—which is all for more Government interference in business.

Observers here ask themselves what would happen were Owen D. Young, world famous financier, chairman of the General Electric, moderate Wet and a Protestant, selected as Democratic candidate in 1932. On the platform suggested by Raskob, big business would in some degree move on the Democratic standard and the party would have the men and the money, too. A large section of the north would vote for one of the wise big money men who was damp, the south would vote for a Democrat who was not a Roman Catholic although dampness would react to his disadvantage, the middle west if the elections of last November and the mayoralty contest in Chicago are any criterion, would give Mr. Young some support.

Hoover's Hopes

It is pretty generally assumed in Washington that if Mr. Herbert Hoover should run as a dry Republican in 1932 he would probably be elected. The old tradition that no matter how much quarrelling and dissatisfaction there is in the party between elections when polling day comes the Republicans rally round the flag, boys, rally once again, is the strongest sort of argument for this proposition. But if very big business should decide not to rally once again there is a bare possibility Mr. Hoover might have to move from the White House.

Mongolia Bound

AFTER ADAM'S GRANDPOP

Dr. Roy Chapman Andrews of dinosaur egg fame is seen as he sails from San Francsco on what he expects will be the last of his many expeditions to Mongolia, where in the Gobi desert he hopes to find the remains of "Adam's grandfather" dead and buried now some 2,000,000 years.

Two Autos Hit Woman; Third Drags Her Body

Negro Resident of Freeport Found Dead 5 Blocks From Scene of First Crash.

FREEPORT, L.I., April 9.—Mrs. Martha Plains, 73-year-old negro, was killed Tuesday night when she was run down by two automobiles at the deserted intersection of Main street and Evans avenue, and her body was dragged about five blocks by a mysterious third car for which the county police have sent out a general alarm.

Mrs. Plains was walking across Main street when the first machine struck her. The driver stopped his machine and ran to a near-by telephone to notify the police. While he was gone a machine driven by Robert Pfleugner ran into the body. Pfleugner also alighted and went to summon the police.

When Henry and Pfleugner returned to the spot the body of Mrs. Plains had disappered. The police found it five blocks away, at the corner of Seaman avenue and Main street. Their theory was that a third car had passed over Mrs. Plains, caught her dress, dragged the body for five blocks and sped away.

No arrests were made.

For Acid Stomach and Unsuspected Constipation ENO Gives Real Relief

The first glass gives comforting relief, and the regular daily draught quickly corrects the conditions that cause acidity and inner sluggishness. ENO eliminates poisonous, trouble-making waste matter from the inner system: cleanses, purifies, protects. The action of ENO is gentle, safe, sure—and non-habit-forming.

Do not expect ENO results from substitutes. Insist upon ENO—the only "Fruit Salt".

ENO'S "FRUIT SALT"

Sales Representatives for North America:
Harold F. Ritchie & Co. Ltd., 10-18 McCaul St., Toronto

Places Better Health Within Reach of All

Herbal Medicine Being Used By Thousands With Amazing Results—Vital Organs Helped—Entire System Strengthened in Many Cases

AT BOND'S DRUG STORE

Following the announcement yesterday that the NU-ERB Specialist had established his headquarters in Peterborough at J. P. Bond's Drug Store, Phone 327, hundreds of men and women suffering from various health troubles have called to talk with him and learn about this new and different medicine, which is meeting with amazing success wherever it is introduced.

"It is surprising the vast number of persons throughout this vicinity who are suffering from some ailment from which they have failed to obtain relief," says the NU-ERB Specialist. "I invite every such person to call on me and take advantage of my generous offer to present them with a trial bottle of my new herbal medicine, and I have full confidence that after using this preparation for a few days they will be not only surprised with the results, but find themselves enjoying a new feeling of health."

Dr. French's NU-ERB cleanses the system of poisonous waste matter, and after a few weeks' treatment the vital organs respond with renewed strength and activity; particularly is this true of the stomach, liver and bowels. Weak and undernourished, these organs are often the cause of untold mistery. Dr. French's NU-ERB speedily cleanses these organs of impurities, toning and regulating their action until they and the whole system respond with vigorous glowing health.

"For several years I was in a weak, nervous, run-down condition," says Mr. Robert Fenton, 75 Leeming street, Hamilton, Ont. "I felt tired and wornout all the time, couldn't sleep well nights, suffered from staggering, dizzy spells, severe headaches and indigestion."

THE NU-ERB SPECIALIST

"Dr. French's NU-ERB has rid me of each one of those troubles, and now, after using only a few bottles, I am feeling strong and well again. I sleep fine now, have a good appetite and the dizzy spells, indigestion and nervousness have disappeared. I heartily recommend this medicine to those who suffer as I did."

Remember, the NU-ERB Specialist has established his headquarters in Peterborough at J. P. Bond's Drug Store. He is here for your benefit. Go to see him at once and let him explain to you personally the many unusual merits of this remarkable medicine.

FREE SAMPLES GIVEN.

REPARATION OF PUPILS URGED

Prof. Jeanjean Sees Need of More Relaxation From Children in Classroom.

RESORTS TO TELLING JOKES.

MONTREAL, April 9 (By the Canadian Press)—What is needed in all ducational institutions to-day is a repartition of pupils into more homogeneous groups in order that the bright pupil may advance without hindrance and the backward cholar be given more attention by hi professors. This was the belie expressed recently by Chanoine Gustave Jeanjean, professor of applied psychology at the Catholic University of Paris, in a lecture in the Montreal Technical School.

The conferencier declared that tests showing the capacity for work and the capacity for learning of the pupils should be given at regular intervals in an attempt to class the different types of mental activities found in every institution of learning. He said that without some form of repartition of the pupils the good ones would automatically become lazy waiting for the laggards. They finish their work long before their confreres, he averred, and with the strict enforcement of silence now prevalent in the schools they do nothing but sit still and twiddle their thumbs.

Any professor or teacher who believes his pupils to be his slaves should hurriedly change his profession, the speaker reclared, for, he said, the reverse is the case. The adaption of a teacher who can come down to the mind-level of very small children was the sure sign of a superior man, the lecturer stated, and of a type which could more easily handle adults when the occasion presented itself.

Prof. Jeanjean has some very definite ideas as to the proper method of handling children in the classroom. "It is immoral," he asserted, "for a young child to follow a two-hour course without a break. I resort to the system of telling them little jokes ever so often and I order them to laugh as loud as they can. The idea is that they get some relaxation in this manner and their minds are much more receptive when study time comes around again." He also told his large audience that it was one of his tricks that when he had a child who could not spell properly he would tell him to forget all about spelling for at least three months. In this way, he claimed, the child lost all the wrong impressions he had collected and was in a position to start afresh along the proper channels.

Why risk RANCID OIL *in* STALE COFFEE?

There's no danger of Rancid Oil in Chase & Sanborn's. It's Guaranteed Fresh!

HERE'S good news for coffee lovers . . . Science has made an amazing new discovery about coffee . . . It now says that rancid oil *found only in stale coffee* is directly responsible for indigestion, headaches, sleeplessness . . . the very troubles you have always blamed on coffee itself.

When coffee is fresh, there is no trace of this dangerous rancid oil! Fresh coffee is a wholesome, mild stimulant, provided by nature to help us enjoy life.

And here's the way to be sure of fresh coffee. Insist on Chase & Sanborn's . . . it's guaranteed fresh. Rushed to your grocer, straight from our roasters . . . *every tin dated the day he receives it.* You can't possibly buy a tin more than ten days old.

Look for the date. It's your absolute protection against the menace of rancid oil.

Guaranteed FRESH! *Look for the date on every tin*

BE SURE the coffee you drink is fresh . . . then you'll know you're safe from the dangers of rancid oil in stale coffee!

Buy Made in Canada Goods.

Half and One-pound tins.

CHASE & SANBORN'S COFFEE—*Dated*

EXHIBIT REVEALS HISTORY OF CANADA

Donations Revive and Depict Ancient Days and Customs in McCord Museum.

MONTREAL, April 9.—(By the Canadian Press)—An unusually interesting and comprehensive exhibit of articles and photographs illustrating the economic and social development in the history of Canada has been arranged at the McCord National Museum at McGill University. From the early times of the French regime up to the present days aspects of Canadian life are recalled by valuable exhibits which have been collected frojm many different sources.

The various museums at McGill, railways, banks, steamship companies and other concerns, have contributed exhibits to make the collection as comprehensive as possible.

One case contains articles from the seventeenth century period of the French regime and recalls the life of the soldiers and priests of the time. The names of Champlain, Frontenac and LaSalle are seen on old manuscripts, and there is a one set of coins from the time of Francis I to Louis XV, which were in use in Canada during this period. The latter par of the French regime is typified by exhibits in a second case.

The fur trading days and the exploits of the Hudson's Bay Company are represented in another part of the room, and this includes photographs, maps, documents and relics of this phase of Canadian development. Outstanding is a model canoe, fully equipped for operation. It is a birch-bark express canoe, one-fifth size, capable of carrying a crew of eight men and one or two passengers.

The history of banking in Canada is represented in another case. There are old bank-notes, pictures of the buildings in which leading Canadian banks started on successful careers, curious old engravings and numerous comparative pictures to show how the banks have developed in a short time. The old pictures of Montreal and the history as seen in the various bank-notes shown are of particular worth.

Other great builders of Canada, the railways, are grouped together and treated in much the same fashion. The construction of the C.P.R. is represented in a number of pictures, while there are old pictures of early locomotives as compared with the huge 600-type that the C.N.R. employs to-day. There are also pictures of the first buildings of the Board of Trade in Montreal in 1842, views of the harbor, bridges and other city developments.

Industrial development, more recent, is sketched as well as possible in a series of exhibits—lumbering, mining, water-power exploitation, stores and factories are described.

Other unique exhibits are the first telephone used in Montreal in 1881 and a picture beside it of an early telephone operator, almost lost in her skirts, also a copy of the annexation manifesto of 1849 in which are found the names of many outstanding Montreal citizens.

MONTREAL, April 9.—(By the Canadian Press)—After their annual meeting at Victoria, B.C., June 1-2, the members of the Canadian Manufacturer's Association will sail to Vancouver and will travel, it is announced here, from that port to Toronto, making a stay at Jasper Park Lodge and visiting Edmonton, Saskatoon and Winnipeg. They will travel by special train.

Bangkok, Siam, is importing large quantities of gold leaf for regilding the spires of its temples.

"Tell England" Grips With Its Poignancy

Parts of New British Film Hold Audience in Tension Higher Than Excitement.

LONDON, April 9.—(By the Canadian Press)—"Tell England" a film of Gallipoli, from the book by Ernest Raymond, well known British author and directed by Anthony Asquith and Geoffrey Barkas," cannot be coldly discussed as an entertainment or as an exercise in cinematography," says the theatre critic of The Times. "Parts of it are profoundly, almost intolerably, moving: the audience, knowing the event, is yet held in a tension higher than the tension of excitement; no man of imagination can witness it without suffering. The story is of the Gallipoli landings and evacuation—a story which when told with the screen's approach to naturalism, cannot yet be considered with detachment.

"It is remarkable that the illusion created by the film is always most powerful where Mr. Asquith and Mr. Barkas have either abstained from dialogue or have used it, not to convey information or to illustrate character, but impressionistically as a form of supplementary sound," The Times critic continues. "Partly for this reason, the opening is very weak. The two men, Rupert Ray (Tony Bruce) and Edgar Doe (Carl Harbord), who are afterwards to serve in the same company in Gallipoli, are here shown as senior schoolboys in the spring and early summer of 1914. The intention is to emphasize their friendship and their youth, to offer a peaceful contrast with the scenes that are to follow, and, we are afraid, to provide a part for Miss Fay Compton as Mrs. Doe, the mother of one of them. Some of this may be necessary, but how much better it would be if these scenes of swimming and delight were run together in a swift sequence, a unified impression, instead of being treated as a formal narrative in which, after all, Miss Compton, whose voice is very hashly and gustily reproduced, can produce little effect. Not until her son has gone and she, herself silent, hears with her ears the vain chatter of a visitor but with her mind the music, the cheering, the blasts of sirens that accompanied his going, does Miss Compton influence her audience and Mr. Asquith enter into the true use of his medium."

Montreal Abandons Identity Card Plan

MONTREAL, April 9.—(By the Canadian Press)—The failure of the public to take out identity cards for the issuance of which the city established six offices, and the withdrawal of the Montreal bill, at Quebec, which would have limited the right to vote at municipal elections to holders of these cards, has led to the virtual abandonment of the plan, it was announced lately.

Last fall an office opened in Notre Dame de Grace was closed because no one applied for cards, and it was announced recently that three of the five remaining offices have also been closed.

Cards taken out to date number about 60,000. Of that number one-quarter were issued to persons who were not electors, but desiring cards for general identification purposes.

TRAWLER AND CREW LOST

GRIMSBY, Eng., April 9. (CP) — The trawler North Cape, with a crew of 13 men, has been given up as lost by her owners since nothing has been heard of the vessel since she sailed for Iceland 34 days ago.

NOT YET OUT OF DANGER

QUEBEC, Que., April 9. (CP)—Hon. Justice Albert Sevigny, of the Superior Court of Quebec, who has been in hospital for a week suffering from injuries sustained in an automobile accident, passed a restful night, according to information obtained from the St. Sacrament Hospital to-day. The Judge, however, was not yet out of danger, it was stated.

Headphones for the deaf are bein installed in German theatres.

AYLMER TOMATOES

SUN RIPENED

All FOOD and DRINK - No Waste!

Save Your AYLMER Tomato Labels and get this New Strainer FREE!

TEAR out this advertisement as a reminder to save the labels from AYLMER finer-flavored Tomatoes . . . Send it in, with 12 AYLMER Tomato Labels, to Canadian Canners, Limited, Hamilton, Ontario, Department "S", and you'll receive, FREE and postpaid, a handy AYLMER Strainer . . . Or, if you prefer, send 3 Labels and 10 cents.

AYLMER Tomatoes are all FOOD and DRINK . . . No waste . . . The AYLMER Strainer makes it but a matter of seconds to separate the JUICE from the SOLIDS . . . Pure, tonic Tomato Juice of guaranteed quality for Baby, for table service or for a refreshing "pick-me-up" . . . Healthful "tomato dishes" of countless variety . . . And the Strainer has numerous other uses.

There's Health in Every Can

The AYLMER process of canning retains all the healthful virtues of finer-flavored Canadian Tomatoes . . . AYLMER Tomatoes are sun-ripened to perfection of FLAVOR and HEALTHFULNESS . . . They're truly "garden fresh" . . . They're endorsed for Health by the highest medical authorities and for their food value by experts in dietetics.

Tomato Juice— A Vigorous Vitamin Tonic

Notably potent in the essential Vitamins . . . So declare leading Doctors and Specialists of Tomato Juice . . . Good for everybody in the household . . . Infants, Children, Adults . . . For your health's sake, *eat* more AYLMER Tomatoes . . . and *drink* more.

Canadian Canners, Limited

with over 80 Factories packing Fruits and Vegetables from the Gardens of Ontario, Quebec and British Columbia.

A Healthful FOOD and a Tonic DRINK

EASTER SERVICE OMEMEE W.M.S.

Mrs. Vaughan Conducts April Meeting Held in Church Parsonage.

EXCELLENT PROGRAM

OMEMEE, April 9.—(Examiner Correspondence.)—The W.M.S. of Trinity United Church held their April meeting at the parsonage. Mrs. Vaughan, president, occupied the chair and an Easter service was held, the special Easter printed program being used in which all members took part, in the form of responsive reading.

The study leaflet 'A hole in the wall," was taken by the president and two short papers were given by Mrs. Blewitt and Mrs. R. Bradley, respectively. Mrs. Cyril Elliott sang a very appropriate Easter number. Miss Race then gave the devotional leaflet. Reading. Mrs. H. Lamb, on Sacrifice and Self Denial.

The delegates were appointed for the Presbyterial to be held at Oakwood, on April 16, Mrs. F. G. Sandy and Miss Race receiving the appointment. After the pronouncing of the benediction, the hostesses, Mrs. Shields, Mrs. Moncrief and Mrs. Arthur Stinson served refreshments and a pleasant social hour was spent.

Slides Shown.

On Easter Sunday afternoon, the Sunday School session of Christ Church held quite a different form of service. Lantern slides were shown on the Easter story and the ascension. The mite boxes which had been distributed were all opened and showed a total of $75.80 which is devoted to missions. The service was well attended and was very inspiring.

Guild Meets.

The Woman's Guild of Christ Church met Thursday afternoon in the Sunday school room. The regular opening exercises were conducted by the president, Miss Robinson, the remainder of the afternoon being spent in sewing. Mrs. Sawyer extended an invitation to the society to meet at her home, on King Street for their next regular meeting in May.

At the conclusion of the afternoon's work, the hostesses Mrs. Fred Bent and Miss Ada Atwell served freshments. The ladies enjoying a social time over the tea cups.

Large Attendance.

There was a large attendance at the special Easter morning service of Christ Church. When Holy Communion was administered.

An appropriate Easter message was given by the rector, Rev. Weir, also Easter music. The church was beautifully decorated with Easter lillies on the altar, while other beautiful spring flowers decorated the chancel, presented by Mrs. Clarke and family, and others in memory of William Cottingham Sr., presented by Mrs. Crow.

Trinity Church.

The Easter services of Trinity United Church were held morning and evening. Special music was contributed by the choir, while Rev. T. E. Blanchard gave an Easter sermon on the joyousness of Easter; its message of hope and comfort and the assurance of the risen Lord, and the life everlasting. An Easter solo was rendered by Mrs. Cyril Elliott, and Mrs. Laidley. In the evening, a song service was given by the choir, which was entirely Easter. Those taking special part were the Misses Faulkner, Race and Werry.

A short address was given by the pastor, Rev. Blanchard, on the Resurrection. The Easter lillies daffodils and carnations, were placed on the altar in memory of the McCrea family, presented by Lady Eaton. At the conclusion of the services, the flowers were distributed among the sick of the congregation.

Special Service.

On Sunday morning special Easter service was held in St. Andrews Presbyterian Church, Mr. McEachern of Toronto, gave a very inspiring sermon on the "Resurrection", with Easter music by the choir. The altar was beautiful with lillies.

BOVRIL

when you feel tired

PREVENTS

THAT SINKING FEELING

COMPETITION FOR MILKMAN

Orange Juice Vendor Will Be New Disturber of Early Morning Sleepers.

IN BIGGER CITIES

BOSTON, Mass., April 9 (C.P.) — The milkman has long held a unique place as a disturber of sleep and provider of vitamins. Now he must share his distinction with the orange-juice man, under a new development through which 60,000 gallons of citric have been produced and shipped to Erie, Buffalo, New York, New Haven and Cleveland, for distribution from doorstep to doorsetp. Boston is next in line.

The juice is put up in cans of various size, then frozen solid stored. Shipped in refrigerator cars, these small containers are delivered in solid form. At least in some places, milk contractors will be the regular distributors. Another proposal now under consideration is to send orange juice north in its liquid state in large tank cars.

E. P. RANCH IS NOT DUDE SHOW

"Prince Insists Farm Must Stand On Its Feet," Says General Manager.

SHOWING CATTLE.

(Special to The Examiner—Copyright, 1931)

VANCOUVER, April 9.—The Prince of Wales may have had a fine time in the Argentine, reviewing the cattle herds on the pampas and playing with the gauchos, but his heart was up here in Western Canada all the time, says Prof. W. L. Carlyle, manager of the Prince's famous ranch on the High River, Alberta.

"The prince is a real cowboy and there is no doubt but that he is the top hand on the E.P. ranch," said Carlyle. "He's not just a figure-head—not by a long shot. Why, only the other day I received a ten-page letter from him giving thhe most detailed instructions as to how the place should be run."

Carlyle recently took two of the prince's prize shorthorn bulls to the big bull sale and cattle fair at Kamloops, B.C. Carlyle says that his royal highness has given instructions to exhibit two or three head of stock at every fair in Alberta, and British Columbia this year and if possible at the big fair in Chicago. Only two or three animals are to be shown, however, because the royal cowboy has no desire to dominate any exhibition.

Not a Dude Show

"The E.P. Ranch is not a dude show at all," said Carlyle. "It's a hard-headed business proposition. Low prices for beef haven't discouraged the prince at all, but we are not increasing the present herd of 150 head of shorthorns. We go in for pedigree cattle and sheep. The ranch must stand on its own feet and it delights the prince to learn of a year's successful operations.

"His royal highness loves the ranch and he prefers it as it is. He insists that we keep it in all its rustic simplicity. Some of us thought that we would build a bridge across a creek leading to the house from the highway—would the prince stand for it? He would not. He wrote me to say that one of the pleasures of visiting the ranch was riding through the rushing waters at the ford. To bridge that spot simply would not do.

Bridge Over Ford

"But here was a case where we simply had to take the law into our own hands, prince or no prince. We did bridge the creek at that spot, but put the bridge under water. We made the bed of the creek firm with gravel and rock, so that wagons and motors may cross at the ford without going down to the hubs. When we told the boss about it he complimented us on our ingenuity.

"When the prince last visited the ranch, he noticed a portrait of himself hung up in the dining-room. It seems that his portrait was the one of the thousands which had been taken which the prince disliked most.

"Where did you get that picture?" he asked the ranch manager.

Carlyle explained that one of the neighbors had cut it out of a magazine and it had then been framed.

"Please take it down," begged H.R.H. "and I'll send a real portrait from home."

Queen Takes Pride

"Some time ago," Prof. Carlyle said at Kamloops, "we received a fine oil painting of the boss from London. It had been done by Munnings and had been taken from the Queen's doll house. Her majesty seems to take a share in the success of the E.P. Ranch, for ahe it was who made it possible for us to have this fine painting."

Carlyle says that following the South American trade adventure upon which the Prince of Wales and Prince George are now embarked, the Prince's next outing will probably be to Canada.

"We are looking for him next year," said Prof. Carlyle. "He is planning to come for the World's Grain Exhibition at Regina."

CATS AND THAT SORT OF THING

Or Civil Service in Seventies, With Reference to Sable Island.

TO EXTINGUISH RATS

HALIFAX, N.S., April 9 (C.P.) — Sixty years ago last month, one of the strangest cargoes ever shipped out of Halifax was cleared for Sable Island. Long noted as the scene of disastrous wrecks, the island had apparently become the home and breeding ground of rats less acute in intuition than other members of their family, credited with deserting a doomed ship at the last port of call. And so the Federal Government of Canada was asked to call upon its resourcefulness and cure the plague.

A Halifax morning paper of March 15, 1871, published the following item in its local column:

"Emigrants to Sable Island.—The steamer Lady Head is ready to leave for Sable Island with a consignment of cats, about fifty in number, sent by the Dominion Government to exterminate the rats of that place."

On the following day further progress was reported:

"The Dominion Cats.—The steamer Lady Head left yesterday for Sable Island with her cargo of cats."

Completion of the transaction, except insofar as the cats and rats were concerned, was recorded in the issue of March 20:

"From Sable Island.—The steamer Lady Head returned on Saturday morning from Sable Island, after landing its cargo of cats. No wrecks have occurred at the island since last advices."

A recent despatch from Berlin states that, irked by the complaints of stall owners in the central market at Alexanderplatz, that rodents were becoming a nuisance, city authorities appointed twenty-four cats wearing the city colors on their collars, to chase them away.

The sixty-year-old Halifax paper neglects to mention whether or not the Sable Island cats wore a distinctive uniform.

$85,000 Fire Damages Warehouse In Toronto

TORONTO, April 9.—While hundreds of people watched long tongues of flame shoot into the air 40 feet when a blaze of unknown cause broke out in the fifth storey of the brick building occupied by the Wrought Iron Range Company and the Radiant Aluminum Company shortly before midnight, firemen from the downtown fire halls on a second alarm call literally drowned it out with tons of water after damage had been done estimated at $85 000.

GRAIN STEAMERS HEAD FOR SOO.

SAULT STE. MARIE, April 9. — The steamers Donnaconna and Westmount of the Canadian Steamship Line, left Duluth grain laden for the Soo last night, and will probably reach here to-day. G. S. Shanks, local steamship agent and superintendent of the New Ontario Dock, said to-day he did not believe the boats would attempt to navigate the upper river during the night and would probably anchor around Whitefish to start down at dawn.

Better for play

CRISP, sun-brown, crunchy. Full of whole-wheat energy. Packed with a marvelous peppy flavor. That's the cereal for you . . . Kellogg's PEP Bran Flakes—the best bran flakes you ever ate. Only Kellogg can make them taste so good.

Better for work

Kellogg's PEP Bran Flakes are a double dish of health. They're rich in whole-wheat nourishment. And they contain just enough extra bran to be mildly laxative. Enjoy them for lunch and late suppers. Children love them. In the red-and-green package. Made by Kellogg in London, Ontario.

Kellogg's PEP BRAN FLAKES

J. W. PAYNE WINS $200.00
WOODSTOCK, ONT.

Here is the Name for
MOIR'S NEW MILK CHOCOLATE BAR

A NEW Moirs CONTEST
HALIFAX-CANADA

HERE is a chance to win a 5 lb. box of Moirs delightful chocolates and $200. We want an advertising slogan for the new Nova Milk Chocolate Bar.

We are offering a prize of a 5 lb. box of Moirs XXX chocolates for the best slogan received each day, and a grand prize of $200 for the slogan adopted. The winning slogan of each day will be entered in the main contest for the $200 prize.

A slogan is a combination of from three to seven words that describes the flavour or smoothness of this delicious new milk chocolate.

It does not have to be smart or clever—just simple, descriptive of the chocolate and easy to remember. It must not exceed seven words.

Now, this is important! Each slogan must be written on the label with the question mark on it, which is still used to enclose the new NOVA MILK Bar.

If you have not already tried Moirs New NOVA MILK Bar, try it today. Remove the wrapper with the question mark on it and write clearly your slogan selection to

Box No. 242, Toronto, Ontario

FIRST PRIZE $200 IN GOLD
"MOIRS NOVA MILK"
Winner: J. W. Payne—332 James St., Woodstock, Ont.

SECOND PRIZE $50 IN GOLD
"MOIRS NOVA MILK"
Winner: Ruth McCully—Bible Hill, Truro, N.S.

WINNERS $5 BOXES MOIRS XXX CHOCOLATES
Wallace McBride—402 Ambassador Apts., Winnipeg, Man.
Douglas MacKay—Truro, Nova Scotia.
O.M.S.R.G. Bower—Military Headquarters, Halifax, N.S.
Mona Kerr—760 Spadina Avenue, Toronto, Ont.
Florence Urquhart—Box 201, Truro, N.S.
Mrs. R. E. Duff—Box 11, Carleton Place, Ont.
Darrell Drapkin—367 North Brodie St., Pt. William, Ont.
Mrs. E. M. Bicken—2337 Queen St. East, Toronto, Ont.
Betty G. Ross—3 Willow Tree Apts., Halifax, N.S.
Mrs. John W. Nettleton—56 Havelock St., Toronto, Ont.
Helen E. McBride—Caledonia, N.S.

WINNERS $3.50 BOXES MOIRS XXX CHOCOLATES
Leonard W. Jones—Box 76, Weymouth, N.S.
W. H. G. Hirtle, Mahone Bay, N.S.
Vera Crosby—89 Dresden Row, Halifax, N.S.
A. M. Boyd—2066 York St., Vancouver, B.C.
William Robertson—68 Borden St. Sydney, N.S.
Percy L. Rogers—Box 71, Turner Valley, Alta.
Sidney E. MacBeth—1467 McDermott Avenue, Winnipeg, Man.
D. O. Patterson—505 Ingersoll St., Winnipeg, Man.
M. Bay—Box 309, Dauphin, Man.
J. W. Skinner—Box 330, Montreal, P.Q.
Miss Frances Braithwaite—967 Lansdowne Ave., Toronto, Ont.
Mrs. Bailly Blackburn—2873 King St. W., Sherbrooke, P.Q.
Mrs. Florence Bouffler—T. B. Hospital, Halifax, N.S.
Mrs. W. Mizzen—88 Forward Ave., London, Ont.
V. Gabel—40 Sp. Garden Road, Halifax, N.S.
Marie Ross—206 Victoria St., Amherst, N.S.
J. R. Girard—5357 Monkland Ave., Montreal, P.Q.
Mrs. P. W. Massop—E. Southampton, N.S.
Robert G. Duff—5431 Dewdney Ave., Regina, Sask.
J. Watson—213 West Main St., Welland, Ont.

WINNERS $2.25 BOXES MOIRS XXX CHOCOLATES
R. J. Davidson—634 Crawford St., Toronto, Ont.
Thelma V. Grant—142 Mecklenburg St., St. John, N.B.
Geo. Penn—308 Cambell St., Winnipeg, Man.
A. T. Hilton—129 Grand Ave., Galt, Ont.
William S. Currie—201-13th Ave. E., Calgary, Alta.
Clara P. Bayley—155 North St., Halifax, N.S.
Frank H. Bigiow—1012 Richardson St., Victoria, B.C.
Joe Walton—430 Ottawa St., Hamilton, Ont.
Jack T. Gray—108 Ann Street, Toronto, Ont.
Alfred Grossen—723-5th St., Calgary, Alta.
A. G. Whittell—2077 Tupper St., Montreal, P.Q.
M. Paul Lavesque—2520 Montgomery St., Montreal, P.Q.
Miss V. L. Garriock—585 Warsaw Ave., Winnipeg, Man.
Mrs. Tom Scarlet—35 Thorn Crescent, Toronto, Ont.
Ford F. Patter—Springhill, N.S.
Helen Hourson—236 King St. W., Brockville, Ont.
Laurie V. Smith—444-3rd St., Brandon, Man.
Edna Gardner—415 Ramsay St., Sudbury, Ont.
G. J. Heustis—Picton, Ont.
Laurie J. Eisler—Kendall, Sask.
Charles Hayhoe—32 Bellewood Ave., Ottawa, Ont.
Paul Gallow—146 Morley Ave., Winnipeg, Man.
Mrs. J. W. Gillespie—Eureka, Pictou Co., N.S.
Elinor Webster—Aurora, Ont.
R. D. Morehouse—109 Highfield St., Moncton, N.B.

WINNERS $1.25 BOXES MOIRS XXX CHOCOLATES
Ian C. Ellis—11411-94th St., Edmonton, Alta.
William F. Reinhart—12 Lansdowne St., Toronto, Ont.
Nina V. F. Thompson—78 Botsford St., Moncton, N.B.
Harold Murphy—915 Banning St., Winnipeg, Man.
Jack Mantle—Grand Prairie, Alta.
A. L. MacLaurin—4129 Weston Ave., Westmount, P.Q.
Leo Mealis—North Devon, N.B.
S. E. McBeth—1467 McDermet Ave., Winnipeg, Man.
Jean Shamass—153 Larch St., Sudbury, Ont.
Miss S. M. Belanger—Box 68, Edmundston, N.B.
Mrs. John C. Coram Jr.—75 Chesley St., St. John, N.B.
William King—223 Glebe Ave., Sydney, N.S.
Mrs. F. Mont Belyea—224 Brunswick St., Fredericton, N.B.
Andrew S. Cossar—Woodbridge, Ont.
Mrs. James McSweem—58 Victoria Rd., Glace Bay, N.S.
Mrs. Rhoda Frizzle—Hantsport, N.S.
Robert Elder—416 First Ave., Verdun, P.Q.
Mrs. A. W. Lyons—Dominion St., Sydney, N.S.
Fred C. Harnibrook—Dalhousie, N.B.
Mrs. Amy E. Rogers—Summerside, P.E.I.
Mrs. J. Anderson—33 Eighth Ave., Medicine Hat, Alta.
M. W. Penwick—130 Grace St., Toronto, Ont.
Roy Pickin—2337 Queen St. East, Toronto, Ont.
O. Brault—1420 St. Anthony St., Montreal, P.Q.
W. A. Moeser—83 College Ave., Ottawa, Ont
F. L. Watson—169 Campbell St., Toronto, Ont.
Alan MacKay—372 St. Joseph Blvd. E., Montreal, P.Q.
I. G. Carlstrom—King Edward Hospital, Winnipeg, Man.
Mary C. Smith—327 Grafton St., Charlottetown, P.E.I.
J. C. Prefontaine—702 Longside St., Winnipeg, Man.
J. B. Doe—Grandby, P.Q.
Mrs. Norman P. Sivitu—21 Chestnut St., St. Thomas, Ont.
Geo. A. S. Gillespie—175 Laurier Ave., Hull, P.Q.
Edith Fernholm—Queen Mary Hospital, Weston, Ont.
W. J. Flood—292 Bronson Ave., Ottawa, Ont.
Hilda Raftus—444½ Willow St., Halifax, N.S.
William A. Oldfield—5871 Durocher St. Montreal, P.Q.
Frederick Gillespie—New Glasgow, N.S.
Ethel Gillingham—Box 592, St. John's, Nfld.
Robert Dufford—762 Victoria Square, Montreal, P.Q.
Eldred Hayden—Osborne Harbor P.O., Shel. Co., N.S.
Mrs. M. Reesor—20 King St. E., Oshawa, Ont.
Eva D. Bottrill—180 Cumberland Ave., Hamilton, Ont.
Mrs. Lillie McIntosh—R.R. 5, Guelph, Ont.
Mimi Rowe—177 Bernora St. W., Montreal, P.Q.
Miss Irene McBeth—1472 Chamberley St., Montreal, P.Q.
Allister Tupper—Box 16, Stellarton, N.S.
K. Hallsworth—6132 Durocher St., Outremont, Montreal, P.Q.
W. R. Gruer—Aubrey, P.Q.
Sidney McNeill—111 Maynard St., Halifax, N.S.
A. Campbell—Springfield Park, Quebec.
Raoul Cote—25A Wellington St. North, Sherbrooke, P.Q.
L. A. Bowser—160 Summerside Ave., Toronto, Ont.
A. Wilkinson—112 Victoria Road, Halifax, N.S.
Douglas Cameron—87 Preston St., Halifax, N.S.

(Continued)

Moirs
HALIFAX-CANADA

MOIRS LIMITED, HALIFAX, CANADA
ST. JOHN — MONTREAL — TORONTO — WINNIPEG — CALGARY — VANCOUVER

TEACHERS LEAVE CADET TRAINING UP TO PREMIER

Resolution For Abolition in Schools Passes After Considerable Debate.

DR. FYFE GIVES VIEWS.

Proposal to Abolish Middle School Exams Defeated By 121 to 102 Votes.

TORONTO, Ont., Apr. 9. —(CP)— Commencing the final day of their annual conclave, delegates gathered here to discuss the numerous problems confronting the Ontaro Educational Association, are faced with another full program. However, it is unlikely any of the sectional meetings will experience as many differences of opinion as developed at the various sessions yesterday.

One of the most striking of these occurred soon after the secondary school teachers had voted to retain a uniform, stereotyped Middle School examination. The proposal for at least partial abolition of the exams was sponsored by W. L. Sprung who said a committee of 10 had been formed and advocated granting Middle School standing without examinations provided the students had been recommended by teachers or principals as able to make 66 per cent or more in their studies.

Proposal Defeated

The vote against this proposal was 121 compared with 102 for. Last year this recommendation was declsively defeated.

Making his first public appearance in this city soon after, Dr. Hamilton Fyfe, Principal of Queen's University, Kingston, speaking before the association delegates at Convocation Hall, declared any sort of rigid examination was a mistaken means to an end. Not only did they stultify the growth of both teachers and pupils, he said, but they were not a criteria of educational development.

Admitting he did not know educational conditions in Ontario—having recently arrived here from England, Dr. Fyfe said nevertheless he wished to warn the Association against too great an emphasis on organized syllabus and stereotyped examination. He pleaded for freedom of the teacher, which he believed was the essential factor in the free development of the child.

It is personality which counts. I hope in the bright future exams may be mainly internal. Anything which cramps the teacher in the exercise of his craft and turns him into a sort of gramophone, well, is nothing less than a primeval terror, he said.

Heated Debate.

It was not until after a heated debate among delegates at the trustees' and ratepayers' sectional gathering that the hardy perennial cadet training—was disposed of. Recommendation of the meeting's resolution committee that a proposal sponsored by Victoria county representatives be laid aside raised a storm of protests.

If we're going to frame the Kellogg pact and hang it upon our walls and say we support world peace, how can we train cadets at the same time, asked one trustee.

Arthur Mould, London, declared cadet training was detrimental to physical training. Every military leader during the last war found he had to introduce physical training to undo cadet training, he said .

The resolution for abolition of cadet training will now be passed on to the Provincial Mnster of Education, Premer G. S. Henry, it was finally decided.

Donor of Carter Scholarships Lies in Unmarked Grave in Seaforth

TORONTO, April 9. — For more than 20 years students of secondary schools have received $5,000 annually in scholarships through the generosity of the late J. I. Carter, yet the grave of this man who has assisted a greater number of secondary students than any other single donor, lies unkept, uncared for, and marked by an insignificant stone in a cemetery at Seaforth.

This was revealed by J. F. Ross, president of the High School principals' section of the O. E. A. yesterday, when he appealed to the principals to make some provision to look after Mr. Carter's grave. Mr. Carter left no heirs other than the secondary school students of the Province to benefit by his $100,000 estate, and it was the duty of educational authorities to see that his grave was taken care of.

Carter scholarships are available to students in every county of the Province.

COUNTRY ROADS DAMAGE SMALL

Lightest Repair Bill in Years After Frosts Have Come Out.

ROADS NOW GOOD.

Spring has given the townships and their road superintendents a "break" by releasing the roads from the winters' frost with lightest repair bills in years.

Three or four years ago the county road system of Peterborough County was almost ruined by some two weeks' traffic when the frost was "going out." That experience cost the county treasury $20,000, and Dunc MacFarlane and his men spent most of the summer ironing out the ruts and even putting in new foundations where the roads had broken down completely.

The roads out of Peterborough this week seem almost perfect, and motorists will find them virtually in midsummer condition. The seasonal transition has been a smooth performance that left only a few fretted patches that needed the attention of the road crews. A week ago that blue top section of the Chemong road was packed down as level as the pavement, and the drag was filling in the occasional hollows that were the only blemishes before even March had ended.

The Norwood road is in first class condition, with probably the best of it east of Shearer's corner. The provincial highway maintenance men are apparently doing good work. This comment points no reflection at the county road department, for their stretch of the road into Peterborough has come through the Spring change as soundly as the rest. There are some pock marks that require only a "facial" treatment to bring them up to the general superficial standard.

Thousands of dollars have been saved to the county ratepayers this season; in fact, the Spring expense bill will probably be so light that county sentiment may become agreeable to pushing on the provincial highway contracts at once.

Manitoba Power Net Is Slightly Higher in '30

WINNIPEG, April 9.—Net income before charging depreciation of the Manitoba Power Co. showed an increase of $14,777 in 1930 despite a decrease in gross earnings from operation and miscellaneous income of $3,595. Operating expenses for the year were reduced $1,224.

Per share earnings were equal to $1.96 this year after depreciation, against $1.90 and 1929 on the same basis.

The report for the year ended December 31, 1930, was presented by Edward Anderson, K.C., president at the annual meeting of shareholders here yesterday.

Auburn's Canadian Sales Double 1930

Shipment of Auburn and Cord cars to Canada in March was equal to 98 per cent of the total number of automobiles delivered by the company in Canada in the first three months of 1930, S. Wiley, export manager, announced Monday.

For the first three months of the calendar year Canadian dealers and distributors bought more than twice as many Auburn and Cord cars as in the same period a year ago. Wiley pointed out.

Despite the fact that American cars have been practically excluded from several important European markets by high tariffs the company's European sales for the first quarter of 1931, Wiley said, have kept pace with last year and are more than 50 per cent ahead of 1929.

Brandram-Henderson 1930 Earnings Down

MONTREAL, April 9.—The annual statement of Brandram-Henderson for the year ended December 31, 1930, now going forward to shareholders, shows net profits after deducting administrative expenses of $66,298, as compared with $245,477 in 1929, and $216,134 in 1928. After deduction of bond interest of $62,489, reserve for depreciation of $15,000 and a reserve or retroactive credit adjustments on white lead sales of $13,884, there was a deficit of $25,075 for the year as against a profit of $132,004 in 1929. Preferred and common dividends paid during the year amounted to $58,598, and a sum of $4,000 was set aside as a pension reserve, leaving a total deficit for the year of $87,673. Last year's surplus amounted to $987,951 so that the net surplus carried to balance sheet on December 31, 1930, amounted to $900,278.

Job Printing REASONABLE PRICES

UNLISTED BONDS

Furnished by A. J. Pattison Jr. & Co., Limited.

April 6th, 1931.

Industrial Bonds:	Bid	Asked
Acadia Apts. 6½% 1939	82.00	87.00
Alta. Pac. Grain 6% 1946	74.00	81.00
Ames-Holden Tire 7% '43	53.00	63.00
Belgo Can. Paper 6% '43		75.00
Brandram Henderson 6% 1939	90.00	
Canada Biscuit 6½% '46	65.00	71.00
Canada Cement 5½% '47	101.25	103.75
Can. Vickers 6% 1947	78.00	
Davies Wm. 6% 1942	93.00	
Goodyear Cotton 6% '49	99.00	
Great Lakes Paper 6% '50	45.00	52.00
King Edward H'l 7% '44	59.00	63.00
Massey Harris 5% 1947	72.00	77.00
Richmond Bay 6½% '47	96.00	
Simpsons Ltd. 6% 1949	99.50	102.50
Public Utility Bonds:		
Bell Telephone 5% 1955	104.75	107.25
B. C. Power 5½% 1960	102.25	105.00
Can. North, Pwr. 5% '53	89.75	94.00
East Kootenay Pwr 7, '42	100.00	
Manitoba Power 5½% '51	91.00	95.00
Mont'l LH&P 5% 1951	103.50	105.75
Montreal Tram 5% 1955	94.25	96.25
Ont. Pwr. Serv. 5½% '50	92.00	95.50
Ottawa Val. Pwr. 5½, '70	98.00	101.00
Power Corp. 5% 1957	94.00	101.00
Shawinigan W&P 5% '70	103.50	106.00
South. Pac. Pwr. 5% '55	101.25	104.25
Tor. Harb. Com. 4½ '53	98.50	101.00
Western Power % 1949	97.50	100.75
Win. Electric 5% 1935	97.00	101.00
Govt., Prov. & Railway:		
C.N.R. 4½% 1957	99.50	101.25
C.N.R. 5% 1969	105.00	108.00
C.N.R. 4½% 1956	99.50	101.00
C.P.R. 4½% 1944	98.75	100.50
G.T.P. 4% 1962	91.50	93.00
G.T.P. 3% 1962	75.50	77.00
Prov. Alta., 4½% 1956	96.25	99.75
Prov. Ont., 6% 1943	111.50	114.50
Prov. Sask., 4½% '55	96.75	98.50
Toronto Sub'n, 4½% '61	48.00	55.00

Standard Brands Lim. Reports Record Year

W. C. Leckie Appointed Vice-President.

At the annual meeting of Standard Brands Limited, held in Montreal on March 31, Mr. Corwin Wickersham, president, announced that the year just closed has been a remarkably successful one, particularly in view of general conditions throughout Canada. Sales of the majority of Standard Brands' products have shown steady gains in the past twelve months, and an indication of the future is seen in the fact that for the first three months of 1931, sales of all major products have eclipsed the record peaks reached in the corresponding period a year ago.

MAIN STREET TOPICS

Jabs and Jottings as Picked Up by an Examiner Reporter

EASTER DANCE

Don't forget that there are card games as well as dancing for the big Easter hop of The Examiner Social Club on Friday night. If you don't want to dance, you can play bridge or euchre in the upper hall.

WRITING EXAMINATIONS.

Life insurance examinations for the degree of Chartered Life Underwriter are being held to-day and to-morrow in the Collegiate Institute. The examinations are being presided oved by F. C. Marshall of the Sun Life Company and D. M. Bissell of the Canada Life Company.

WINNER OF SPREAD.

Mrs. A. Parrington, of Ware Street, held the winning ticket for the spread drawn for recently at the Legion Hall.

There will be a doll drawn for on the first Monday in May. The doll will be on exhibition at the euchre party to be held in the Legion Hall on Tuesday, April 14. The events are under the auspices if the Ladies 'Auxiliary of the Legion.

MOTOR SHOW COMING EVENT.

Howson Motors, Willys-Overland dealers for Peterborough and district, are planning to hold a motor show beginning Saturday next, and continuing until April 18.

KENNER ELECTED PRESIDENT.

Officers of the College and Secondary Department of the Ontario Educational Association meeting in Toronto elected yesterday were: President, H. R. H. Kenner, Peterborough; vice-president, Professor J. H. Needler, Toronto; and secretary-treasurer, W. E. Hanna, Toronto.

WAR WEAPONS SEIZED

A band of would-be Indians living about the corner of Sherbrooke and Park streets had their weapons of war carried off by police yesterday. The boys had armed themselves with well-made bows and arrows for their mimic battles of the plains.

But in the act of battle some of the arrows strayed in their flight, striking windows and passing cars. One motorist saved himself from being struck by an arrow as it winged into the car through an open window by smartly ducking his head. Police were informed and the round-up of arms followed.

FANS TO MONTREAL.

Jim Baskin, Jack Kempt and J. Riseborough of Norwood are in Montreal for the Canadien-Chicago game to-night.

EXAMINER DANCE.

Don't forget to reserve Friday night for the dance in the hall of the Canadian Legion, under the auspices of The Examiner Social Club. This is the third dance of this season of the club, and each of its forerunners was a very successful event.

IRON-WHEELED CAR.

A group of C.P.R. officials travelled through the city yesterday in a novel vehicle. It was a large automobile fitted with wheels to run on the tracks, and raced along smoothly over the rails.

WORK NEEDED.

A woman with two small children is in need of work. She has had experience in clerking in a store, and would like to get such a position, if possible. Kindly telephone 1600

DRESSES ARE NEEDED

At the Peterborough Relief Rooms, requests have been made for a woman's dress, size 36, also for a woman's dress, size 40, for underwear for children and for dresses for small children. Anyone having such articles is asked to telephone and they will be called for.

DR. CRAIG TO PRESIDE

Dr. J. J. Craig, chairman of the boys' work committee, will preside at the opening at 7.30 tomorrow evening of the annual hobby show at Peterborough Y.M.C.A., which runs for two days.

A splendid entry list of articles constructed by the hobbyists themselves, has been received, and it is confidently expected that the show will be largely patronized by members of the general public. Percy Atkinson and his orchestra will provide musical selections throughout the period of the show.

RELIEF FUND DONATIONS

The following is to-day total for the fund for the Peterborough Relief Association:

Total previously reported $12,991.76
Gillespie Garage (add). 3.00

Total to date $12,994.76

Of the total amount, actual cash $11,361.79, the balance pledged.

RECEIVING PERMISSION

The Chief of the Fire Department wishes to remind the citizens of this city that the Fire Prevention by-laws do not permit of bonfires or grass fires within the city limits, without permission from someone in authority. As grass fires are so prevalent at this time of the year when the old grass becomes so thorough dry and as spring cleaning suggests the burning of rubbish out-of-doors, utmost caution has to be eexrcised.

Permission to kindle such fires will be granted by the Chief or his assistant, and instruction will also be given. These must be closely followed, because if a fire is lighted the wrong way of the wind, the flames may endanger nearby buildings and fences. The co-operation of all the citizens of Peterborough is asked for in this connection.

CHILDREN BITTEN PLAYING WITH DOG

Animal Will Be Kept Under Observance For Ten Days.

A dog ran amok among a yard-full of children yesterday afternoon, biting two and causing terror and tears to the others. Willie Miller, 221 George Street, suffered a bad bite on the left leg, and Sherman French, 235 George Street, was bitten on the left thigh.

The children were playing in Miller's back yard, when the dog, a mongrel owned by Mrs. Graham, 179 Sherbrooke Street, ran in. Some of the children "shooed" the dog until it became excited and the attack followed. The animal will be kept under observation for ten days.

Nelson Is Appointed Sawyer-Massey Agent

W. H. Nelson of Warkworth, former Warden of the united counties of Northumberland and Durham, has been appointed agent for the Sawyer-Massey company in the two counties. Mr. Nelson is taking up the work of selling road machinery, and his long experience in every phase of municipal activity, including road maintenance and building, together with his wide acquaintance in the two counties, should be valuable assets for the new Sawyer-Massey Salesman.

Dufferin Paving Co. 1930 Earnings Lower

Annual statement of the Dufferin Paving and Crushed Stone, Limited, for the year ended December 31, 1930, reflects the curtailed construction programs of the period. Profits, before depreciation, depletion, taxes, etc., were reduced from $826,479 the year previous to $706,713 for 1930. Depreciation allowance was slightly higher at $337,850 compared with $336,066 the year 1929, but depletion was down at $52,478, compared with $66,500. Tax reserves amounted to $26,217 compared with $34,319, and an item investment reserve, amounting to $60,000, appears in the profit statement for the first time. After these deductions net profit amounted to $230,169, down from $388,593 the year before. After dividends on the first and second preferred issues there remained available for the common $21,346, which shows a substantial decrease from $210,613 in 1929.

OLD TIME HITS ARE PRESENTED AT KNOX CHURCH

Young People of Congregation Provide an Old Time Concert Program. ANCIENT COSTUMES.

The spirit of the olden times of our grandfathers and grandmothers was again revived last evening by the young people of Knox United Church in their Old Time Concert given before a small but appreciative audience in the Sunday School Hall. The program consisted of old favorite songs, and the artists were attired in costumes of days gone by. Rev. Wm McDonald presided as chairman of the concert, and interspersed humorous and encouraging remarks throughout the presentation.

The program was commenced by the singing of "O Canada." Mrs Kenneth Baker, attired in a long black and crimson skirt, orange blouse and hat to match, sang "In the Gloamin'," and "In my Ain Wee House" in a clear and appealing contralto voice. Alfred Noyes' "The Highwayman," the most vivacious poem of the century, was effectively recited by Jessie Tully, who was dressed in a long yellow dress with a yellow and green figured jacket.

The humorous piece "The Bulldog and the Bullfrog" was sung by the male quartette, consisting of Don Charlton, Tom Allen, Don Gillespie and William Wedlock. Their encore was "In my Kentucky Home." The members of the quartette were particularly conspicuous by their large pink bow ties and handkerchiefs to match.

Mrs. George Spicer, appearing in a beautiful white Easter frock, sang, "When You and I Were Young, Maggie" and "Believe me if all those Endearing Young Charms." A piano and violin duet, "Flower Song," by Gustave Lange, was rendered by Mildred Hetherington at the piano and Alec Robertson with the violin. Mrs H. Wood, in a pink and green Priscilla costume, and Miss Annie Crawford, in an attractive Victorian dress, gave two duet numbers, "Silver Threads among the Gold" and "Juanita."

Arthur Pitchford, dressed in a Wesleyan parson's costume and wearing a flat minister's hat, sang two vocal numbers, "Long, Long, Ago" and "Mother McCree." Mrs H. Turner, attired in somber Victorian style, gave a recitation entitled "Her first call to the Butcher's," and an encore. The song "Lads and Lassies" was exceptionally well rendered by Isobel Black, who wore a pale green figured dress and black cape and who had a copious supply of white hair. The program was concluded by two vocal duets given by Mrs. Baker and Margaret Hill, entitled "Life's Long Dream is O'er" and "I was Seeing Nellie Home." Miss Hill's attractive costume consisted of a gray dress with fancy blue and mauve stripes, and a purple bonnett.

Miss May Pollock acted as accompanist throughout the concert. The program was under the directorship of Mrs. J. J. Pollock. Following the concert prizes were awarded to the best costumes as follows: first, Mrs. Kenneth Baker, second, Mrs. George Spicer. At the close of the program refreshments were served, and a social evening ensued.

QUAKERS LIFT BAN ON FRILLS IN DRESS

Amended "Book of Discipline" Adopted—Omits Usual Advice for Plain Attire.

NEW YORK, April 9.—Adopting an amended "Book of Discipline" for Quakers for the first time in thirty-eight years, the Religious Society of Friends decreed at its New York yearly meeting Tuesday that it was necessary no longer for members of that faith to keep a strict plainness of dress and to shun all kinds of frills and laces.

The action was taken at the second day's session of the meeting at 221 East Fifteenth street. More than 100 Quakers were present. It was the first time since 1893 that a new set of rules of discipline "for the government of members and meetings" was prepared and ratified. The document contained forty-two printed pages and was drawn by the committee on revision of discipline, it was said, only after a series of eighteen long meetings.

Although the provision of the new "Book of Discipline" and that of 1893 substantially are the same, the section on "Days and Times" omitted the customary advice of the seven previous books issued since 1783 as to "plainness" in the mode of a Quaker's dress. "Spiritual simplicity" rather than simplicity in one's uniform was inferred by the document as essential.

True Bill Returned On Solloway, Mills

TORONTO, Ont., April 8 (C.P.).—A true bill involving 15 counts, charging theft of certificates and representing more than 3,000 shares of mining stock from eight former clients, was returned against I. W. C. Solloway and Harvey Mills, former partners in the brokerage house bearing their name by the Grand Jury at the Assizes here to-day.

EDDY'S STERILIZED TISSUES

The Family Health Guard

Eddy tissues are purified by modern methods of sterilization. Tissues from which all impurities have been scientifically removed. The safest, softest, most absorbent papers for bathroom use.

THE E. B. EDDY COMPANY LIMITED
HULL . . . . . CANADA

Manufacturers of Paper and Paper Products Exclusively.

"DREADNOUGHT" A big value 1-ply line. Seven creases of sterilized creped tissue in every roll.

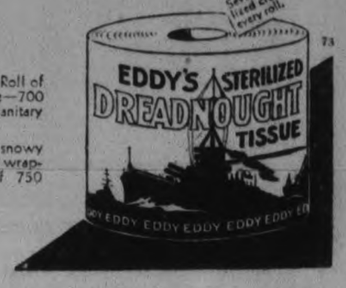

"NAVY" A full weight Roll of Sterilized quality Tissue—700 sheets of soft, safe, sanitary paper.

"WHITE SWAN" A snowy white Sterilized Tissue. In wrapped, dustproof Rolls of 750 sheets.

"GEE! it's Great to be CANADIAN"

when a fellow can support home industry by buying anything as good as Picobac.

It's the famous Essex County Burley—grown in sunny southern Ontario—where soil and climate, sunshine and moisture blend to produce those luscious peaches, apples, melons, tomatoes and Burley tobacco that ask no favours from any land.

Imperial Tobacco Co. of Canada, Limited

it's Canadian through and through

Picobac

"The Pick of Canada's Burley Tobacco"

Handy pocket tin 15c

½-pound screw-top humidor 75c

Grown in Ontario, on the sunny shores of Lake Erie

Hall's 3 Big Days

Pretty Rayon Silk Bloomers

IN BOBETTE, PANTY AND BREVITY STYLES

Smartly fashioned, comfortable, neat looking Knickers of closely knit delustered rayon fabric. Panty and Brevity styles have pretty contrasting appliques: some frilled at knee, others banded, some lace trimmed. Splendid colour assortment. Per pair **69c**

BATH TOWELS - - 49c

Particularly large size at an extraordinary low price. Some plain, others with checked centres. All with coloured fancy ends.

TABLE CLOTHS - - $1.29

50 x 70-inch, extra heavy quality Damask Cloths, ¾ bleached, patterned with woven striped borders of blue and gold. A regular $2.00 Cloth.

LINEN TOWELS - - 13c

Pure Linen Crash Hand Towels with woven stripes and borders. Good colour combinations. Size 16 x 27 inches. April special.

Corselettes
WITH WIDE INNER BELT

You have paid considerably more money for a garment no better than our special line featured this week. Silk woven elastic insets, wide inner belt, 4 hose supports. Sizes 32 to 42 ..... **$1.59**

Silk Stockings
OF THREAD AND ART SILK

Good looking, serviceable Stockings, knit from thread silk twisted with art silk. All sizes. Colours: tea rose, white, shell grey, pearl blush, allure, breezee, black, etc. Priced at, per pair **49c**

LINEN TOWELLING, YARD - 13c

Pure Linen Crash Towelling of Irish manufacture. Firm in quality, dependable in wear, attractive in appearance. 16 inches wide.

HUCK TOWELS - - 43c

Pure Linen Heavy Huckaback Towels with extra fine finish. 20 x 36 inches in size. Bordered in gold, blue, green, rose and lavender.

CURTAIN NET - - - - 23c

The Net measures 36 inches in width and is in square mesh with dainty lace edge. Your choice of several floral and figured designs.

Silk Glove Special
BIG VARIETY OF STYLES

Pure Silk and Art Silk Gloves in new Spring modes—slip-ons, straight cuffs, turned cuffs—with pleasing trimmings, embroideries, etc. Colours: beige, grey, blonde, sunset, etc. Sizes 6 to 7½. Pair **59c**

Fine Skin Gloves
SLIP-ON AND FANCY CUFFS

You may make your selection from a wide variety of fancy cuffs, embroideries and pull-ons. An unusual opportunity to secure high quality Gloves at a saving. Mode, beaver, grey, etc. Pair ... **$1.39**

WOOL SOCKS - - - 19c

Men's Heavy Wool Mixture Socks in plain lovat shades, with contrasting coloured toes and heels. Worth 30c. All sizes.

BOYS' SHIRTS - - - 59c

Ideal Shirts for boys' school, play or outing wear. Made from heavy blue chambray. Sizes for 7 to 16 years. All well made.

BOYS' CAPS - - - 59c

Good looking Caps in sizes 6¼ to 7. Tweeds in medium and light mixtures of grey, brown and fawn. 8-piece style. Outstanding value.

Leather Purses

Solid Leather Handbags in underarm and pouch styles. Each Bag is well fitted with mirror, coin purse, some with zipper fastening. New trims are especially pleasing. Black, colours and tweed effects. Priced, each **$2.98**

Kiddies Frocks
ALL FAST COLOURS

Little Girls' Panty Dresses, made from fast colour prints and trimmed with organdie or dimity pockets, with buttons, ties, etc. For children from 3 to 6 years. Pretty dainty styles **79c**

Richard Hall Limited

BUFFALO GNATS KILLING STOCK

Plague Sweeps Over Mississippi Lowlands, Arkansas and Louisiana.

PEOPLE MENACED.

CLARKSDALE, Miss., April 9. — (CP)—A plague of buffalo gnats today wrought havoc in the Mississippi River lowlands of this state, Arkansas, and Louisiana, killing livestock and menacing the lives of people.

Harris Barnes, Coahoma County farm agent, said he had received reports of the death of 125 mules in the county within the past 48 hours from the pest. More than 100 mules have been reported killed in Arkansas and many head of livestock in Louisiana.

Authorities issued a warning to people to avoid the gnats, and livestock men are using every means to protect their cattle. The gnats arrive in swarms like clouds and settle on deserted houses in outlying sections as well as on barns and herds of cattle.

Veterinarians throughout this area are now administering to stricken stock.

As all but 20 of the 45,000 apartments in Helsingfors, Finland, are occupied, making a record for occupancy for the city, a movement to build more has been started.

VIRGIN ISLANDS RESENT SLIGHT

Claim Stupid U. S. Laws Made Them the Poorhouse as They Were Termed by Hoover.

REBUKE PRESIDENT.

ST. THOMAS, Virgin Islands, April 9 (C.P.).—The newspaper St. Thomas Mail, in an editorial captioned "An Ill-mannered Visitor," declared today that the islands were no poorhouse when they were acquired by the United States, but that the application of stupid and unsuitable federal laws made them so.

Thus any American, the editorial continues, who insultingly alludes to the Virgin Islands to-day as a poorhouse can only be devoid of decency even though that individual be the President of the United States. He should have known better than to wound the susceptibilities of a loyal people. He had acted unlike the head of the nation, and instead of causing the people to deprecate his visit he should have made them revere his name by the honor the visit would otherwise have conferred on the Virgin Islands.

Explosions in English coal mines caused by firedamp or coal dust in the last 20 years numbered 301, causing 1,337 deaths.

Soviet Russia will add 15 vessels to the far eastern mercantile fleet.

Wins Scholarship

Miss Dorothy Blakely, winner of the $1,250 travelling scholarship awarded by Canadian Federation of University Women, the most valuable scholarship open to women in Canada.

Lt.-Col. D. W. Beckett Dies At Kemptville

KEMPTVILLE, Ont., April 9 (C.P.) —Lieut. Col. David Wellington Beckett, whose career in the Canadian Militia dates back to 1876, was found dead in bed to-day, the victim of a heart attack. Apparently in the finest health when he retired last night, he suffered the seizure in his sleep, and was dead when his son went this morning to his room.

Lieut. Col. Backett first joined the Kemptville Company of the Lisgar Rifles when he was 18 years of age. He was gazetted Lieut. Colonel in 1911 after continuous service with the company. During the Great War he was in command of the Home Guard at Iroquois and Cardinal, Ont.

He was a lifelong resident of Oxford Township. He was born near Beckett's Landing in 1858. His wife predeceased him in 1913.

BURDOCK BLOOD BITTERS

Eczema On Hands
Couldn't Put Them In Water

Mrs. Soloman Rehkopf, R.R. No. 1, Neustadt, Ont., writes:—"I was troubled with eczema for four years, and it was so bad I could not put my hands in water. I found Burdock Blood Bitters the only medicine that would give me any relief, and after taking four bottles the eczema had all left me. I can now do my own washing, and wish to give thanks to B.B.B. for what it has done for me."

Sold by all drug and general stores; manufactured, for the past 51 years, only by The T. Milburn Co., Ltd., Toronto, Ont.

DISTRICT NOTES

By Examiner Correspondents

MARMORA.

Mr. Burton Holland of the staff of the Bank of Montreal, London, visited his sister, Mrs. Henry Davidson, over Easter.

A number of young folk patronised the dance at Campbellford, on Monday, while others attended the dance at Tweed.

Miss Allison is spending the Easter vacation at Napanee.

Mr. Aboud, of Havelock, visited Mr. M. Kouri, on Friday.

Mr. Percy Neal, is visiting his mother in Oshawa.

Mr. Howard Bleecker, of Montreal, spent the holiday with his parents, Mr. and Mrs. C. A. Bleecker.

Mr. Angus Nicholson, is visiting his daughter, Mrs. Clifford Spry

Mr. and Mrs. J. H. Hemphill, spent Tuesday afternoon in Belleville.

Mrs. L. K. Crawford and family, are holidaying in Kingston.

Mr. and Mrs. H. W. Sabine are spending a few days in Toronto, the former attending the School Trustees Convention, which is being held in the city.

Mr. and Mrs. R. Harris and family, visited relatives at Trenton, on Sunday.

Misses Howard are spending their vacation at the parsonage.

Mr. and Mrs. M. Hawley, visited friends at Colborne and Warkworth, over the week-end.

Mr. Cecil Armstrong, of Glanmire, visited Mr. and Mrs. M. Lavender, on Tuesday.

Mr. and Mrs. A. Bartlett visited relatives at Peterborough, last week-end.

Queensboro

Special Easter services were held in each of the churches on the Queensboro charge on Sunday, beautiful Easter lilies and house plants surrounded the pulpit in each church and the respective choirs rendered appropriate selections of music.

Mr. Frank Barry, the township road boss has a gang of men at work on the third line of Elziver, blasting out rock and straightening the road.

Miss Marion Mutton, teacher at Cedar school, is spending the holidays with her parents at Shiloh, north of Brighton.

The Misses Fleming, of Ivanhoe, were the guests over the week-end, of their sisters, Mrs. C. B. Hamm and Mrs. Samuel Dunning. Two of the Miss Flemings assisted the Queensboro choir on Sunday evening and sang a duet entitled, "He Arose, But Not in Vain."

Miss Minnie Green is spending a few days this week with friends in Toronto.

Mr. and Mrs. Stanley Rollins and family, of Cooper, were the guests on Sunday of Mr. and Mrs. Fred Rollins and on Sunday evening attended service in the Queensboro United Church.

Miss Helen and Master Clifford McCaw, are spending the vacation with their aunt and uncle, Mr. and Mrs. Nelson Delyea.

The Misses Gladys and Doris Fleming, of Springbrook, were the guests over the week-end of their grandparents, Mr. and Mrs. Harry Tokley.

Miss Margaret Kincaid, of Belleville, spent Saturday and Sunday with her mother, Mrs. Wallace Kincaid.

The Leadership Training Class, which has been held each Tuesday for the past ten weeks, wrote their examinations at the parsonage, on Tuesday afternoon.

Miss Hazel Thompson, public school teacher, at Wooler, is with her parents, Mr. and Mrs. Charles Thompson, for the holidays.

Mrs. Wallace Kincaid and Miss Margaret, of Belleville, spent Sunday with Mrs. Kincaid's brother, Mr. William Martin.

Miss Bell, public school teacher, of Eldorado, spent Sunday the guest of Miss Hazel Thompson.

Mrs. Rebecca McCaw and Miss Ida McCaw, spent Friday afternoon the guest of Miss Jessie Lynn.

Mrs. Mary Burris was the guest over the week end of her daughter, Mrs. Owen Burris.

Mr. and Mrs. Howard Broad, of Oshawa, spent Good Friday with his mother, Mrs. Thomas Broad.

Mr. and Mrs. William Cassidy were the guests on Easter Monday, of Mrs. Cassidy's sister, Mrs. John Alexander, junior.

Mrs. Zimri Curtis spent Sunday with Mrs. Alexander Blakely.

Mr. and Mrs. James Groves and family, were the guests on Sunday of Mr. Edmond Groves and family.

Mr. John Curtis and Miss Mary, of Harts, were the guests of friends here on Sunday and attended the service in the United church on Sunday evening.

At Stirling

Mr. and Mrs. George Thompson of Toronto are spending Easter with the former's parents, Mr and Mrs. C. W. Thompson.

Miss Agnes Stout of Peterborough is spending Easter week with her father, Mr. J. Stout.

Mr. James Vanderwater of the Royal Bank staff of Sunnyside, Toronto, is spending three weeks' vacation with his mother, Mrs. Lottie Vanderwater.

Bert Osborne of the Montreal Bank staff, Goderich, is visiting his parents.

Mrs. Minnie Totton and son, James, of Belleville, were Stirling visitors Tuesday.

St. John's and St. James' Churches held special services on Good Friday. Rev. B. Payne of Athens assisted Rev. B. Byers at the former.

The Stirling cheese box and basket factory opened on Wednesday, a busy season being predicted.

Mr. and Mrs. P. C. McGuire received a copy of the new United church hymnal from the elders and stewards of St. Paul's church prior to their departure for Belleville.

Mr. and Mrs. C. Macklen spent Easter in Cobourg.

Board of Education.

On Tuesday evening, April 7, the regular board meeting was held with the following members present: C. F. Linn, J. S. Morton, F. T. Ward, Dr. Alger, A. E. Dobbie, H. C. Martin and Dr. Walt.

J. S. Morton reported some trees cut in front of buildings

Bills and accounts: Aikenhead Hardware, $1.28; J. S. Morton, $7.50; R. and L. Meiklejohn, $4.45; J. Butler, $3.75; McGee and Lagron, $1.15; Miss Caldwell, $5.78; F. McCutcheon, $1.50; F. Stapley, $16.25; L. and R. Meiklejohn, $25.16; J. S. Morton, $28.45; J. Butler, 95c.

Roseneath

Dr. and Mrs. S. Ryan motored to Perth and spent Sunday with the latter's parents and were accompanied home by Mrs. Ryan's brother, Mr. Phil Karakowsky.

Mr. and Mrs. L. E. Downs were recent visitors with his parents, Mr. and Mrs. Leo Anderson and Mr. Trevor Johnston motored from Toronto on Saturday and visited with Mr. and Mrs. Albert Halstead. Mrs. Mary Brown returned home with them after spending the winter with her daughter, Mrs. Dorion.

Mr. and Mrs. F. Griffith and little daughter, Jean of Peterborough were Easter visitors with Mrs. Griffith's parents, Mr. and Mrs. W. H. Covert.

Mr. and Mrs. Gregory Towns of Oak Heights spent Sunday with Mr. and Mrs. Ezra Sherwin and were accompanied home by their daughter, Marjorie who had spent the week with her uncle and aunt.

Miss Josephine McGee of S.S. No. 1 and Miss Buck of S.S. No. 3 are spending their holidays at their respective homes at Norwood.

Mr. Wilfred Davey of Toronto is holidaying with his parents, Mr. and Mrs. Davey.

Mrs. Sol. Leach of Fenella is visiting friends in the village this week.

Mr. and Mrs. William Arnold of Cobourg motored out and attended the concert in the United Church on Monday night.

Mission Band

The Mission Band was held in the church on Saturday with fifteen members present. The leader, Mrs. Ednel Blodgett presided. After the opening exercises and collection taken, a birthday donation was collected which amounted to 42 cents. A trio was sung by Alma Thackeray, Lavigne McMillan and Kenneth Sherwin entitled, "Happy Birthdays."

The scripture lesson, Acts 17, verses 24-27 were read by Thelma Blodgett. Mrs. Blodgett gave a very interesting talk on Japan after which Alma Thackeray gave a reading "An Easter Dream." The closing hymn, "Jesus Loves Me," was followed by a prayer by Mrs. Blodgett.

Omemee

Miss Doreen Hazelwood, of Hastings is visiting with her grandparents, Mr. and Mrs. A. L. Williamson.

Miss Gen Sandy of Toronto University spent the holiday with her parents, Mr. and Mrs. F. G. Sandy.

Miss Agnes Clementt, of Toronto visited at the home of Mr. and Mrs. F. Clementt on Sunday.

Mrs. McGinnes, accompanied by Harry and Jean, of Peterborough visited friends during the holiday time.

Mrs. Jessie Rehill, of Lindsay spent Good Friday with Mr. and Mrs. Rehill, King street.

Mr. Henry Bradley spent Saturday in Millbrook.

Mr. and Mrs. L. A. Southworth and daughter Jean, of Cannington called on friends on Saturday.

Mr. H. Burgess was a business visitor to Lindsay on Saturday.

Mr. George Newman spent Saturday in Lindsay.

Mr. Errol Wilson was a business visitor to Lindsay on Saturday.

Miss Jean Earle, of Victoria University accompanied by Miss Graham spent the holiday with Dr. and Mrs. G. N. Earle.

Mr. and Mrs. Wesley Wilson and family were visitors to Peterborough on Saturday.

Mr. and Mrs. Lamb and Miss Jessie accompanied by Mr. and Mrs. C. R. Corneil visited friends in Cobourg on Good Friday.

Mr. H. Williamson and Mrs. Kelly, of Toronto spent the holiday with Mr. and Mrs. O. G. Williamson.

Mr. and Mrs. Bibby, of Toronto spent the week-end with the latter's parents, Mr. and Mrs. D. Weir.

Miss Marjorie Adams, of Orono is spending the holiday with her parents, Mr. and Mrs. R. J. Adams, on Sturgeon street.

Miss Edna Morton, accompanied by her niece, June Arbuckle, of Ottawa were recent guests of the former's parents, Mr. and Mrs. R. Morton.

OLIVE BORDEN WEDS.

NEW YORK, N.Y., April 8 (C.P.)—Olive Borden, ingenue of the movies, is now Mrs. Theodore Spector, wife of a stockbroker. The marriage, performed secretly March 28 at Harrison, N.Y., was revealed to-day and the couple are believed to be Hollywood-bound on their wedding trip.

The bride gave her age as 24. Her husband is 31, and lives in Paterson, N.J.

USE THE *Safeguarded* MILK

PRODUCED IN CANADA

No wonder Carnation-made dishes are so delicious. The best of milk from selected herds, safeguarded at the source by clean housing of the cows and clean handling of the milk, is evaporated to double richness for Carnation Milk and hermetically sealed in its containers to protect it until it reaches you. You'll find it absolutely dependable, extremely convenient and surprisingly economical.

Write for Cook Book and Baby Book
CARNATION CO., LIMITED, AYLMER, ONT.

Milk from Canadian cows, packed in Canada in Canadian cans and cases.

"FROM CONTENTED COWS"

FAREWELL PARTY.

Mr. and Mrs. R. Nesbitt, Who Are Leaving Lakefield for Keene, Entertained at Garbutt Home.

LAKEFIELD, April 9.—(Examiner Correspondence).—Mr. and Mrs. C. W. Garbutt entertained about thirty neighbors and friends at their home on Monday evening, March 30, in honor of Mr. and Mrs. R. H. Nesbitt, who were leaving the community to reside in Keene.

The evening was spent pleasantly in social intercourse and games. A particularly pleasing feature was a presentation to Mr. and Mrs. Nesbitt as a remembrance of many delightful associations and as a reminder of Lakefield friends. Mr. Thompson Braden read an address expressing the good wishes of the entire company and Mrs. C. W. Garbutt and Mrs. Ernest Garbutt presented Mr. and Mrs. Nesbitt with a handsome mantel clock and an electric plate.

Although genuinely surprised by the gifts, Mr. and Mrs. Nesbitt replied in graceful manner, assuring their friends that in these days of motor cars distances are easily bridged and the fact that they are no longer in the neighborhood will not prevent frequent visits and a continuance of the delightful friendships.

NEW FRENCH MINE STRIKE.

PARIS, April 8 (C.P.).—Although resumption of work in the coal mines in The Pas de Calais region was general to-day after the walkout which had lasted since March 30, another strike was begun in the Craissesac basin near Montpelier, with the miners reported nearly 100 per cent. out. The situation, however, was said to be very calm.

MEN WHO KNOW STEEL PREFER THE VALET —MEN WHO KNOW FACES PRESCRIBE IT

ONE clean hit after another is scored on far-off targets when sights are trained with mathematical exactness. In gunnery—as in every other important field of human endeavor—far better results reward extra care and precision.

The new Valet blade is built to almost incredible standards of excellence. Here's why it is prescribed by men who know faces—preferred by those who know steel. Dermatologists and metallurgists—impartial and discriminating—select this blade for perfect shaving results.

Valet manufacturing methods are painstaking and modern. Valetite steel, triple-hardened—is finished to an edge of marvelous keenness. Every operation is controlled with utmost nicety.

The Valet blade is made exclusively for the Valet AutoStrop Razor. Delicate adjustments to meet the requirements of your beard and skin are possible in all de luxe models—and the blade can be cleaned and stropped without removal.

Learn what a difference precision manufacture can make. Shave with a blade that soothes your skin—helps keep the face young and the skin clear. Buy a package of Valet blades today—and the razor if you haven't one.

The new blade can be identified by the word "Valet" cut through the steel

VALET AutoStrop

RAZORS AND BLADES

1085 St. Alexander Street, Montreal, Quebec

HON. CAIRINE M. WILSON OUTLINES TREND OF EDUCATION IN ONTARIO

Claims Schooling in Latter Part of Eighteenth Century Left Mostly to Chance.

TEACHERS POORLY PAID.

TORONTO, Ont., April 9 (C.P.) — Education of the masses in Upper Canada, now Ontario, in the latter part of the eighteenth century, was largely left to chance, to the church or charity, said Hon. (Senator) Cairine M. Wilson, of Ottawa, addressing the Federation of Women Teachers' Association to-day on "Early Schools of Ontario."

Mrs. Wilson pointed out conditions about 1790 were not favorable to educational progress, as settlements were widely scattered and there were practically no urban centres. There were no roads, no regular mail service, very few books or newspapers and little social life. The struggle of the pioneers with the great forests and the necessity to work all daylight hours in the summer to provide for the long winters, made schools seem impossible luxuries.

Various Steps Traced

Various steps in Ontario's education development beginning with Government land grants in 1797 for the endowment of grammar schools and universities, were traced by Mrs. Wilson. There were the District Schools Act of 1807, and the Common Schools Act of 1816, and the several legislative grants provided for school development. The early schools were crudely-built log houses and the teachers poorly paid. School-books were scarce and of a varied character.

The Act of Union of 1841 paved the way for the appointment of Dr. Egerton Ryerson, the acknowledged father of education in Upper Canada. Before he was installed as Superintendent of Education, said Mrs. Wilson, he had a public career, which brought him into collision with every party, but Ryerson gained the confidence of Lord Sydenham, Sir Charles Bagot and Lord Metcalfe, the first three Governors of United Canada, and was known by them as the unflinching advocaet of moderate reform. Dr. Ryerson linked education in Upper Canada with the great systems of Europe, and laid the foundation of the schools of which Ontario has been so justly proud.

CATTLE, GRAIN, PRODUCE

TORONTO LIVESTOCK

TORONTO, Ont., April 9.—(C.P.)—Cattle receipts 819. Trade was slow during the morning session. Leftovers totalled 500 head. Common to medium heavies sold at $5 to $5.75 with a few choice butchers at $6 to $6.25. Choice fed calves brought $7.25 to $8.00. Butcher cows sold at $4 to $4.50. Good milkers and springers $7 to $8 each.

Steers up to 1,050 lbs. good and choice $6 to $6.25; medium, $5.50 to $6; common, $5 to $5.50; steers over 1,050 lbs., good and choice $6.50 to $7.25; medium, $6 to $6.50; common, $5.50 to $6; heifers good and choice, $6 to $6.25; medium $5.50 to $6; common $4.50 to $5.25; fed calves, good and choice, $7.50 to $8; medium $6.50 to $7.25; cows, good $4 to $4.50; medium $3.50 to $4; common $3 to $3.50; canners and cutters, $1.50 to $2; bulls, good $4 to $4.50; common $3.25 to $3.75; stocker and feeder steers, good $5 to $5.50; common $4.50 to $5; milkers and springers $60 to $80.

Calf receipts 282. Calves sold steady at $5 to $9.50 for choice, with common light fed $5 to $7.

Quotations good and choice veal, $8 to $9.50; common and medium $5 to $8; grassers, $4 to $4.50.

Hog receipts, 843. Hogs were strong at $8 f.o.b. for bacon or $8.65 weighed off car.

Off car basis, select bacon $1 premium. Bacon $8.65 to $8.75; butchers $8.25 to $8.35; heavies, $6.70 to $6.75 lights and feeders, $7.50 to $7.75; sows, $5.65 to $5.70.

Sheep receipts 74. A few good yearling lambs brought $10.50 a cwt. Good spring lambs brought $9 to $10. Common sold from $5 to $8. Sheep were steady from $3 to $4.25.

Good ewe and wether lambs $10.50 medium, $9.50 to $10; bucks $2.50 to $9; culls $7 to $9; good light sheep, $5.50 to $6.25; heavies, $4.50 to $5.50; culls, $3 to $4.

BUFFALO LIVESTOCK

EAST BUFFALO, N.Y., April 9.—(C.P.)—Hogs 2800; fairly active; steady to weak; bulk desirable, 120-210 lbs., 8.40-8.50; late trade, 8.40; 225-260 lbs., 7.90-8.25; few 270 lbs., 7.75.

Cattle 2p; mostly cows; steady; cutter grades, 2.25-3.75; medium bulls, 4.50-4.85.

Calves 500; vealers, slow steady; good to choice, 10.00-15.50; common and medium, 5.50-8.50.

Sheep 600; lambs, active; generally 25 higher; quality and sorts considered; good woolskins 10.10; good to choice shorn lambs, 9.50-9.65; shorn ewes, 5.00 down.

LIVEPOOL QUOTATIONS

LIVERPOOL, April 9.—(A.P.)—(Closing).—Wheat—Spot No. 1 Manitoba 89⅞; No. 2, 88½.

Hams—Long cut, 12 to 16 lbs., 74s; short cut, 12 to 14 lbs., 72s; extra skinned, 99s; picnics, 5 to 8 lbs., 55s.

Bacon—Cumberland cut, 32 to 40 lbs., 63s; Canadian Wiltshires, 94s; clear bellies, 14 to 20 lbs., 57s 6d; long clear middles, 28 to 35 lbs., 74s; short clear backs, 20 to 26 lbs., 69s 6d.

Shoulders—Square, 12 to 16 lbs., 54s.

Lard—Prime western in tierces, 48s; American refined in boxes, 49s 6d.

Cheese—Canadian finest white, 76s; colored, 78s.

Linseed Oil—Raw, 22s 6d.

Rosin—Types F and G, 14s 6d.

CHICAGO GRAIN

CHICAGO, April 9.—Increased attention to likelihood of widespread damage from insects this year, owing to the unusually mild winter, had a bracing effect on grain prices yesterday. However, all grains met with free selling on the upswing, and receded in the late trade. Export business in North American wheat totalled but 500,000 bushels, and there were predictions that the greater part both of domestic winter and spring wheat territory would receive beneficial moisture.

Wheat closed nervous, unchanged to ¾ cents higher. Corn ⅝ to ¾ cent off; oats at ½c decline to ¼c advance and provisions 5c to 10c down.

Market Becomes Overcold

Responding suddenly at times to the stimulus of reports about insect ravages immediate or prospective, wheat scored a maximum rise of 1⅜c. A badly oversold condition of the market was disclosed, and offerings were scarce until profit-taking sales relieved the tension. Advices which received special notice said cutworms in Nebraska had destroyed hundreds of acres of wheat near Hemingford, Nebraska, the worms moving across fields and taking a swath fifteen to twenty feet wide.

MONTREAL PRODUCE

MONTREAL, April 9.—Egg prices advanced and cheese quotations were lower, while butter and potato prices were unchanged on the produce and dairy market here yesterday.

Car-lot prices of fresh eggs regained some of their losses of yesterday, being up ½c to 1c. Ontario and Prairie extras and firsts gained ½c to 1c at 24c and 23c a dozen, while seconds were ½c higher at 19c a dozen. British Columbia extras and firsts were ½c to 1c higher at 25c and 23c a dozen, respectively, while seconds gained ½c at 20c a dozen. To retailers fresh seconds lost 1c at 20c to 21c a dozen, other grades being quoted unchanged. Receipts were 1,126 cases.

Colored cheese lost ¼c at 12c to 12½c and for the first time in several weeks winter white was traded in, being quoted at 10½c to 11c. Receipts were only three boxes.

Regraded and fresh No. 1 finest pasteurized grass butter was unchanged at 31¾c to 32c a pound, and to retailers solids were quoted at 34c and prints at 35c a pound. Receipts were 750 boxes.

New Brunswick Green Mountain potatoes in car-lots were unchanged at 90c per 80-pound bag and to retailers $1 per 80-pound bag.

WINNIPEG GRAIN.

WINNIPEG, April 9. — Wheat traders marked time again yesterday in another featureless session which came to a close with values ¼c to ½c higher than Tuesday.

May wheat closed at 57⅛c, up ¼c; July closed at 59¼c, up ⅜c; while October rose an even ½c to close at 61¼c.

Holders offered very sparingly and this restricted the volume of pit trading. There was little early selling through commission houses, but oerings were absorbed by seaboard houses. Trading throughout was draggy and dull in the extreme.

Cash wheat demand was moderately good and spreads of certain of the grades improved ¼c to ¾c from Tuesday. Barley featured in coarse grain activities, probably more than half a million bushels being traded for shipment with the United Kingdom. Prices in the futures reflected the broader foreign demand.

Futures'

Wheat—	Open	High	Low	Close	Prev. Close
May	.57⅝	.58½	.57⅝	.57⅞	.57⅝
July	.59	.59⅝	.58⅞	.59¼	.58⅞
Oats—					
May	.27	.27⅝	.27	.27¼	.26⅞
July	.27¼	.27½	.27¼	.27⅜	.27
Oct.	.29¼	.29⅝	.29⅛	.29⅝	.29⅛

HEADACHES

Needless pains like headaches are quickly relieved by Aspirin tablets as millions of people know. And no matter how suddenly a headache may come upon you, you can always be prepared. Carry the pocket tin of Aspirin tablets with you. Keep the larger size at home. Read the proven directions for pain, headaches, neuralgia, etc.

BAYER

RADIO PROGRAM

TO-DAY'S FEATURES

6.00—Fulton Royal Orch. — CFRB-CBS.
6.00—Black-Gold Orch.—WEAF.
6.45—Uncle Abe and David—CKGW-NBC.
7.00—Amos 'n' Andy—CKGW-NBC.
7.30—Rex Battle's Orch.—CPRY.
7.30—Phil Cook—WJZ.
7.45—Sascha Jacobsen, violinist — WJZ.
8.00—Fleischmann Hour — CKGW-NBC.
8.15—Harriet Lee—CFRB-CBS.
8.30—Main Street Sketch—WOR.
8.30—Salada Salon Orch.—WJZ.
8.30—Rogers Instrumental Trio — CFRB.
8.45—Ukrainian Chorus—CFRB.
9.00—Chicago vs. Canadiens—CFCA.
9.00—Blackstone Plantation—WJZ.
9.00—Neilson Hour—CFRB-CKNC.
9.00—The Armco Band—WLW.
9.00—Arco Birthday—CKGW-NBC.
9.30—Simeon Joyce Trio—CKGW.
9.30—Jack Frost's Melody—WTAF.
10.00—CNRX and CNRT with C.N. Chain.
10.00—Echoes of the Opera—CKGW-NBC.
10.00—Toscha Seidel's Orch.—CBS.
10.30—Arabesque—CBS.
10.30—Fred Culley's Orch.—CPRY.
11.00—Newscast—CFRB.
11.00—Old Masters Program—WLW.
11.00—Slumber Music—CKGW-NBC.
11.00—Amos 'n' Andy—WJZ (Split).
11.00—Jack Denny's Orch.—CBS.
11.00—Wade's Cornhuskers—CFCA.
11.15—Organ, Tom Grierson—WHAM
11.15—Galloway's Orch.—WEAF.
11.15—Emerson Gill's Orch.—WTAM.
11.30—Romanelli's Orch.—CKGW.
11.30—Moonbeams—WOR.
11.30—Radio Round Up—CBS.
12.00—Pennsylvania Orch.—WEAF.
12.30—Nocturne, Ann Leaf—WABC.
12.30—Isham Jones Orch.—WTAM.
12.30—Henry Busse's Orch.—WJZ.
1.00—Netherland Plaza Orch.—WLW

TO-MORROW'S FEATURES

6.45—Tower Exercises—CKGW-NBC
8.00—Jake and Lena—CKGW-NBC
8.15—Devotions—WBEN-NBC.
8.30—Tony's Scrap-Book — CFRB-NBC.
8.30—Cheerio—CKGW-NBC.
8.45—Dutch Girl—CFRB-CBS.
9.00—For Everyone—CFRB-CBS.
9.00—Parnassus Trio—WEAF.
9.15—Sannella's Orch. — CKGW-NBC.
9.30—Morning Moods—CFRB-CBS.
10.00—Archie's Melodies—CKCL.
10.30—Betty Crocker—WBEN-NBC.
11.00—Emily Post—CFRB-CBS.
11.00—Damrosch Music — CKGW-NBC.
11.15—Winnifred Carter — CFRB-CBS.
11.30—Mrs. John S. Reilly — CFRB-CBS.
11.30—Eaton Organ Recital—CKGW.
11.45—Beatrice Herford—CFRB-CBS.
12.00—Tremaine's Orch.—CBS.
12.10—Newscast—CFRB.
12.30—Farm and Home Hour—WJZ.
12.30—Columbia Revue CFRB-CBS.
1.00—Palais d'Or Orch. — CKGW-NBC.
1.00—Don Bigelow's Orch.—CFRB-CBS.
2.00—Columbia Artists — CFRB-CBS.
2.45—Skillet Sisters—CKGW-NBC.
3.00—Organ, Ann Leaf—CFRB-CBS
3.15—U. S. Navy Band—WEAF.
3.30—Chicago Serenade — CKGW-NBC.
4.00—Columbia Salon Orch.—CFRB CBS.
4.00—Radio Guild—CKGW-NBC.
4.30—Rhythm Ramblers — CFRB-CBS.
5.00—Lady Next Door—WEAF.
5.10—Newscast—CFRB.
5.15—The Pilgrims—WJZ.
6.15—Black-Gold Orch.—WEAF.
6.45—Literary Digest Topics—WJZ.
6.45—Uncle Abe and David—CKGW NBC.
7.00—Amos 'n' Andy—CKGW-NBC.
7.00—Morton Downey—CFRB-CBS.
7.00—Major Bowes Family—WEAF.
7.15—Mme. Frances Alda — WLW-NBC.
7.30—Phil Cook—WJZ.
7.45—Renard's Orch.—CFRB-CBS.
7.45—Baseball Prospects—WJZ.
8.00—Macdonald Consoliers—CFRB.
8.00—Cities Service Orch.—CKGW-NBC.
8.30—Breyer Leaf Boys—WJZ.
8.30—The Dutch Masters—CBS.
8.45—Natural Bridge Dance—WJZ.
9.00—Rogers-Majestic Melodions — CFRB.
9.00—Canada on Parade—CKGW-CKCL.
9.00—The Cliquot Club—WEAF.
9.00—Bamberger's Symphony—WOR
9.00—Interwoven Pair—WJZ.
9.30—Alexander Lind, violinist — CFRB.
9.30—Enna Jettick Songbird—WEAF
10.00—Canadian Pacific Hour — CKGW.
10.00—Kodak Week-End—WEAF.
10.30—R.K.O. Program—WEAF.
11.00—Slumber Music—WJZ.
11.00—Amos 'n' Andy—WJZ (Split).
11.00—Newscast—CFRB.
11.00—Romanelli's Orch.—CKGW.
11.00—Vincent Lopez Orch.—WEAF.
11.00—Henderson's Orch.—CBS.
11.15—Arthur Pryor's Band—CBS.
11.30—Moonbeams—WOR.
11.30—Ben Bernie's Orch.—CBS.
12.00—Organ, Arthur Gutow—WJR.
12.00—Phil Spitalny's Orch.—WEAF.
12.30—Nocturne, Ann Leaf—WABC.
1230—Wayne King's Orch.—WEAF.

ITCHING SKIN
Stop irritation now. Soothe, promote healing and prevent infection with
Dodd's OINTMENT
'In a jar like the finest face creams. Price 50.

IF SORE THROAT NEEDS RELIEF
Use safe Musterole — "counter-irritant" usually effective in one application — better when applied once every hour for 3 hours.
MUSTEROLE

2 O'CLOCK SPECIAL FRIDAY
Eatonia Tomatoes, Choice Quality, Tin 9c
—EATON Groceteria.

THE CANADIAN DEPARTMENT STORES LIMITED

TELEPHONE 3000 Save by Shopping the "Cash Price" Way GEORGE ST., PETERBOROUGH
Store Hours: 9 a.m. to 6 p.m. Daily. Saturday 9 a.m. to 9.30 p.m.

Kalsomine Brushes, Each 95c
7-Inch Brush of fine grade bristles, set in rubber.
—Main Floor, Hsfg. Bldg.

Maple Leaf Special Extraordinary
Milk Chocolate Wafers
lb. 19c
5 lb. Box 95c
BUY MANY POUNDS
A special purchase accounts for the lowness of this price. Discs of delicious, smooth milk chocolate.
—Main Floor C.D.S.

"Patsy Eleanor" Hats
2.98
Milan Straw Hats for children in choice of wide brim, narrow brim or off-the-face style. All with wide ribbon streamers. Choice of black corn and navy.
—Third Floor, C.D.S

Dainty Chiffon Costume Scarves
Square style with neat hand-rolled edges. All-over hand-block and floral designs. Choice of blue, orchid, green, pink and black with grey or white. Each 1.39
—Main Floor

Printed Rayon and Cotton Material
An exceptionally good offering at the beginning of the season. Smooth finished material in a good range of colors and selections of small and large designs. 36 inches wide. Yard 29c
—Second Floor, C.D.S

Plain Colored Rayon and Cotton
An excellent quality material for dresses, lingerie, drapes, etc. Smooth lustrous finish in a good selection of colors. 36 inches wide. Yard 39c
—Second Floor, C.D.S

Pillow Cases
Well made of fully bleached, firmly woven cotton. Standard size.
Hemmed. Pair 45c
Hemstitched. Pair 55c
—Second Floor, C.D.S.

White Flannelette
Good quality Flannelette with a soft, well napped surface. A very useful material in every home. 27 inches wide. Special, per yard 10c
—Second Floor, C.D.S

Mis Simplicity
(Pat. Applied For)
Created by GOSSARD
"MisSimplicity" has won immediate popularity .... due to its originality and unusual moulding qualities. The diagonal "cross-pull" of the straps that button in back, achieves an up-lift bust and flattens the diaphragm and abdomen. MisSimplicity is a princess garment for the figure that needs greater restraint and control.

Priced from 6.50 to 17.50
GOSSARD
Line of Beauty

C.D.S. FRIDAY BARGAINS

Women's Gowns, Each 1.95
REGULAR 2.95
Non-run or plain knit Rayon Gowns in lace trimmed and tailored styles. Some are slightly counter soiled. Pastel shades and small and medium sizes only. Friday Bargain.
—Second Floor, C.D.S

Girls' Dresses Each 79c
REGULAR 98c
Neat Cotton Jersey Dresses for the school girl. Several different styles, all with long sleeves. A choice of green or rose. Sizes to fit 10 to 13 years. Friday Bargain.
—Third Floor, C.D.S

Girls' Pullovers, Each 79c
REGULAR 98c
An assortment of plain and patterned All-Wool Pullovers. Smart and neat appearing for school or sports wear. Sizes to fit the girl 6 to 15 years. Friday Bargain.
—Third Floor C.D.S

Infants' Wear, Half-Price, 25c to 1.97
Included in this group are garments that are slightly counter soiled. Slips, Dresses, Rompers and Hose. Different colors and materials. Infants' sizes only. Friday Bargain.
—Third Floor, C.D.S.

Men's Broadcloth Shirts Each 69c
FRIDAY BARGAIN SPECIAL
An exceptionally low price on these well made Cotton Broadcloth Shirts. Collar attached style, in a good assortment of stripes and fancy patterns. Sizes 14 to 16½. Buy several at this low price, each 69c
—Men's Shop, Main Floor C.D.S

Misses' Jersey Frocks Each 4.59
A group of fine quality Jersey Dresses in assorted two-color combinations, well styled. Each Dress has a matching Beret. Sizes in the lot, 14 to 20. Regular price, 5.95. Friday Bargain 4.59
—Third Floor, C.D.S.

Piece Goods Remnants Half-Price
A special table of useful lengths of materials, including Silks, Voiles, Prints, Ginghams, Rayons, Factory Cotton, Towelling and Sheeting. All marked at half their former selling price. Friday Bargain.
—Second Floor, C.D.S.

Three-Piece Vanity Set, Special 13c
Dainty little sets for bedroom tables and dressers. Made of good quality cotton, attractively embroidered in blue or rose. Limited quantity. Friday Bargain.
—Second Floor, C.D.S

Bleached Sheeting, Yard 30c
Fully bleached to snowy whiteness. Closely woven cotton, free of filling. Full 72 inches wide. Free Service on cutting and hemming.
—Second Floor, C.D.S.

Feather Proof Ticking, Yard 33c
A substantial, closely woven Ticking in plain shades. Guaranteed dust-proof and feather-proof. 36 inches wide. Now is the time to recover your pillows.
—Second Floor, C.D.S.

Extra Special! **Women's First Quality Full Fashioned Semi-Service Weight Hose**
An extraordinary purchase enables us to offer these Hose at such a low price. First quality real silk to the double garter welt. Fashionable panel heels and seasonable shades, including squirrel, rose taupe, matinee, sandy, mayfair and sun-blush. Sizes 8½ to 10. Pair 85c
—Main Floor C.D.S.

Women's Comfortable Spring Shoes
An assortment of good looking and good wearing Shoes, including Straps, Ties and Pumps. Choice of patent leather or black or brown kid. Cuban or high heel models. Friday Bargain 1.98
—Basement C.D.S.

Cotton and Rayon Drapery Taffeta
Beautiful material that formerly sold as high as 1.49 a yard. Double width, making it suitable for large window drapes, cushions and spreads. Three attractive shades of blue. Special Friday Bargain, yard 69c
—2nd Floor, C.D.S., Hfgs. Bldg.

Flat Wall Paint Half-Price, 32c and 62c
A limited quantity of Paint for interior decorating. Three different shades. Pint and quart sized tins. Regular 65c and 1.30.
—Main Floor, Hsfg. Bldg.

Floor Paint, Special, Quart 59c
High-grade Paint for interior or exterior use. Battleship grey only. Quart sized tin.
—Main Floor, Hsfg. Bldg.

Special Selling of Plaster Effect Wallpaper—Half-Price
Heavy grade Paper in the popular plaster effect finish, which is so adaptable for halls and living-rooms. 30 inches wide, in shades of ivory and buff with all-over patterns delicately tinted in blue or gold. S. roll 30c
—2nd Floor, C.D.S., Hfgs. Bldg.

Clear Varnish, Quart 65c
4-hour general purpose Varnish which makes floors, furniture, woodwork and linoleum look like new. Dries with a hard, glossy surface in a short time.
—Main Floor, Hsfg. Bldg.

Filet Net Panels, Each 39c
REGULAR 45c
Good wearing, good appearing Cotton Net Panels with neat motif all-over floral or conventional design. Size 36 inches and 2¼ yards long. Friday Bargain.
—Main Floor, Hsfg. Bldg.

Groceteria Specials For Friday
Peanut Butter, 13-oz. jar ..... 2 for 29c
Quaker Corn Flakes ..... 2 pkgs. 15c
English Breakfast Tea ..... lb. 68c
Choice Pot Roast of Beef ..... lb. 12c
Smoked Kippers ..... 2 pair 25c

Special Selling of Printed and Inlaid Linoleum—Short Ends
This assortment comprises better quality Inlaid Linoleum and good quality Printed Linoleum. Specially marked from 20 to 50% reduction off regular selling price. Useful lengths, ranging in size from 4 to 6 square yards. Friday Bargain price 49c to 6.23
—2nd Floor, C.D.S., Hfgs. Bldg.

Parchment Shades and Table Lamps, Each 98c
REGULAR 1.25 TO 1.45
A table of assorted Parchment Shades in various shapes, Boudoir Lamps and small Table Lamps selling at this special low price for the Friday Bargain shopper.
—Main Floor, Hsfg. Bldg.

Chinaware Special
Fine White China Tea Plates and Bread and Butter Plates, finished with neat gold line and edge. Friday Bargain selling price:
Tea Plates 4 for 50c
Bread and Butter Plates 6 for 50c
—Main Floor, Hsfg. Bldg.

CANADIAN DEPARTMENT STORES LIMITED

TRIBUTE PAID NORTH MONAGHAN COUPLE AT 25TH ANNIVERSARY

Presentation and Address Made to Mr. and Mrs. Melville Johnston.

SEVERAL GUESTS PRESENT

SPRINGVILLE, April 9.—A pleasant event took place at Springville on Saturday evening, April 4, when upward of three score of their relatives and friends assembled at the home of Mr. and Mrs. Melville Johnston to celebrate with them the twenty-fifth anniversary of their marriage.

After a sumptuous dinner an interesting program was provided under the chairmanship of W. G. Rowland, the principal item of which was the presentation to the host and hostess of the evening of a cabinet of beautiful silver flat ware. An appropriate address was read by Walter Brown, after which Mr. and Mrs. Johnston made suitable replies. In addition to the chairman, short addresses were made by Messrs. Hunter, Roody and Moyer. Readings were given by Mrs. Hilliard Lang and Miss Sadie Rowland and between numbers old familiar songs were indulged by the company. Miss Bertha Lang presided at the piano with great acceptance.

Mr. and Mrs. Johnston, after their marriage, resided in Manvers and then in Cavan, but for several years past have lived on their present farm in North Monaghan. They are members of the United Church at Springville and are active and willing sharers in all its interests, Mr. Johnston being a member of session, vice-superintendant of the Sabbath School and president of the Literary Society while Mrs. Johnston is active in the W.M.S. and choir. In various forms of community service they are equally aggressive and helpful, and the gathering in their home furnished a well-deserved testimonial to their worth. Of the members of their family, Miss Esme is a student in the St. Catharines General Hospital, while the others, Harvey, Elwood, Beatrice, Clarence, Clifford and Opal are at home and are giving proof of their home training by their respective contributions to the welfare of the community.

Among the guests were: Mrs. Fred Lang Mr. and Mrs. W. G. Rowland and daughters, Mr. and Mrs. H. Lang and family, Fraserville; Mr. J. H. Peel, Mr. and Mrs. J. E. Rowland, Mr. and Mrs. Wilfrid Fallis and family, Millbrook; Mr. and Mrs. Norman Peel and Merle, Norland; Mrs. J. Peel, Port Perry; Mr. and Mrs. W. Lang, Mrs. Frances Stinson, Mr. and Mrs. Guthrie, Miss Minnie Peel, Mr. and Mrs. Wilbert Peel and Ethelbert, Peterborough; Mrs. Blackman, Lodi, Wis.; Mrs. Dawdy and Violet, Alberton; Mr. and Mrs. Geo. Shaper, Copeton; Mr. and Mrs. C. F. Foster, Brantford; Mr. and Mrs. James Roddy, Bailieboro; Mr. and Mrs. D. White, Cavan; Mr. and Mrs. J. A. Johnston, Mrs. J. M. Johnston, Burketon Station; Miss Annie Johnston, Toronto; Miss Esme Johnston, St. Catharines; Mrs. Josiah Johnston, Mr. Walter Brown, Mr. and Mrs. E. Kelk, Mrs. G. Bidgood, Mr. and Mrs. A. Hunter, Rev. S. H. and Mrs. Moyer, Springville.

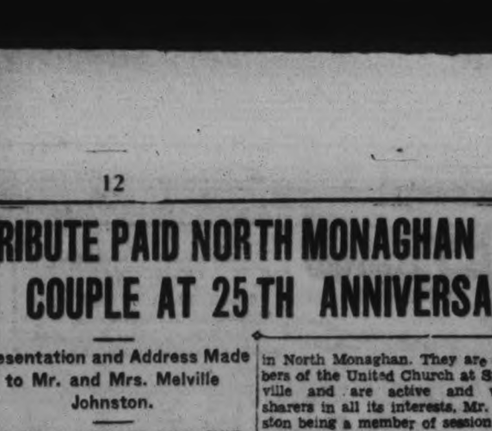

One of the Clark Family

. . and make us truly thankful

A dish of Clark's steaming, appetizing Tomato Soup—soup made from luscious, red-ripe tomatoes . . . a meal in itself!

A call to your grocer—a few cents, and this delicious, old-time tomato soup is yours!

Let the Clark Kitchens help you for quicker and better meals

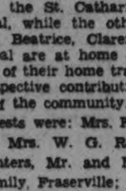

CLARK'S TOMATO SOUP

Produced in Canada

also the following soups: 32

CHICKEN VEGETABLE OXTAIL PEA GREEN PEA MUTTON BROTH SCOTCH BROTH MOCK TURTLE JULIENNE CELERY MULLIGATAWNY CONSOMME

W. CLARK, LIMITED. Establishments at Montreal, P.Q., St. Remi, P.Q., and Harrow, Ont.

NOW DAISIES BLOOM IN APRIL! IN ANOTHER GOLFLEX "GEM OF A DRESS"

We don't often see our favorite field flower much before June... But Golflex, knowing we must be several jumps ahead of the "expected" has developed an entrancing little frock that uses wool hand embroidered crisp white daisies against the clear ground of the flat crêpe... at the neck and on the sleeves... Perfect to wear now with its matching long sleeve jacket... Perfect later without... In Toledo blue, foliage green, cameo pink, gull grey, triscuit tan, and skipper blue. . . . $35.

Exclusive with us in this city

310 George Barries Phone 340

Tempting to the eye and beneficial to the health.

McLAREN'S INVINCIBLE JELLY POWDERS

DISTRICT NOTES

By Examiner Correspondents

HASTINGS

Miss Evelyn Watson of Peterborough is spending her vacation at the home of her grandfather, Dr. J. H. Hess.

Mrs. E. McMillan has returned home after spending the winter at the home of her daughter, Mrs. M. English in Peterborough.

Miss K. Cunningham spent Saturday with friends in Peterborough.

Mr. H. Masterson, University of Toronto spent the holiday at the home of Mr. and Mrs. T. A. Walsh.

Mr. Edgar Douglas of Peterborough spent the week-end at the home of Mr. and Mrs. Charles Graham.

Mr. Joseeph Barry, St. Michael's College, Toronto is the guest of his uncle, Mr. Frank Walsh, Asphodel.

Mr. and Mrs. Page and family of London spent Sunday at the home of Dr. and Mrs. J. H. Hess.

Miss N. Torpey of Peterborough was a visitor with friends in town on Monday.

Mr. Joseph H. Mullholland was a visitor to Peterborough on Saturday.

Mr. Frank Lynch of Peterborough, former resident of town, renewed old friendships on Monday.

Mr. T. A. Collins and family and two grandchildren, of Peterborough were Easter visitors at the home of Mrs. C. Cunningham.

Mr. J. J. Collins is having an important auction sale of valuable horses and machinery at his Westwood farm on Monday, April 13.

Miss Graham and Mr. Gardiner of Lakefield were week-end guests at the home of Mr. and Mrs. Arthur Smullen.

Mr. John Murtagh of Kitchener was a business visitor in town on Monday.

Mr. and Mrs. Clifford Knox spent Sunday at the home of Dr. and Mrs. J. H. Hess.

Mr. Allan and Miss Katherine Cunningham of Peterborough were Easter visitors with friends in town.

Mrs. Lea Lynch of Peterborough spent the week-end at the home of her brother, Mr. Dan Noonan.

Miss Elsie Clarke of Rochester, N. Y., has returned home after spending Easter with her parents, Mr. and Mrs. Ira Clarke, while here she also attended the wedding of her brother, Mr. Earl Clarke on Easter Monday.

Mr. L. W. Hess of Peterborough was a Sunday guest at the home of Dr. and Mrs. J. H. Hess.

Mr. Felix Turcott of Kitchener is taking Mr. Frank Waygood's place at the Hastings Tanning Co. during the latter's illness.

Mr. Arthur Proffitt of Ottawa spent Easter with friends in town.

Mr. and Mrs. Thomas Capell, Mr. and Mrs. Arthur Capell and Miss Ott from Rochester visited at the homes of Mr. and Mrs. M. J. Baker and Mr. and Mrs. H. B. Wilson during the past week.

The annual Easter at home of the Holy Name Society of Our Lady of Mount Carmel Roman Catholic Church was held on Monday night in Lynch's Hall and was very largely attended both by local residents and from the surrounding towns. In the draw for the prizes, Mrs. J. Condon, Jr., was the winner of the ladies' and Mr. Masterson the gentleman's. A sumptous lunch was served at midnight by the ladies of the parish. Excellent music was furnished by the Excelsior Orchestra.

MILLBROOK

Misses Mabel McCarthy, of Plevna and Kathryn McCarthy, of Keene are the guests of their mother, Mrs. E. H. Barnes, for the Easter holidays.

Miss Nancy Whyte, who is attending school at Barrie and Master Geoffrey Whyte, of Ridley College, St. Catharines are guests of their uncle and aunt, ex-Warden W. T. and Miss Margaret Wood, and of their grandmother, Mrs. E. J. Whyte, for the Easter vacation.

Miss N. Ingram, Reg.N., of Peterborough was the guest of Mr. and Mrs. William Wilkinson over Good Friday, returning home on Saturday evening.

The many friends of Mr. T. H. Bradley will regret to learn that there is no improvement in his condition, his illness having extended over several weeks.

Miss Kennedy, of Sutton spent the Easter week-end in town, the guest of Mr. and Mrs. W. E. Russell.

Miss Edna Eastcott, Ph.D., of Toronto University is with her mother, Mrs. James Eastcott for the Easter vacation. Mrs. and Miss Eastcott are visiting friends at Welcome and other points for the present.

Ernest L. Burnham left for Toronto on Wednesday, after spending the Easter week-end with his parents, Mr. and Mrs. G. E. Burnham, his final examinations as a fourth year student in mechanical engineering at Toronto University beginning on Thursday.

Miss Mabel Meadows is visiting friends at Port Hope, and other points, during Easter week.

Miss Kathleen Sutton, of Chapleau is spending the Easter vacation with her parents, Mr. and Mrs. M. Sutton, Anne street.

CAVAN

On Sunday on Cavan circuit, the pastor the Rev. J. E. Whitham, conducted Easter services at Ebenezer, Mount Pleasant and Cavan, the choirs contributing special Easter music. At each appointment new members were received.

At Cavanville the church was bright with daffodils and Easter lilies. The Communion of the Lord's Supper was observed.

Next Sunday morning in Cavan United Church a missionary rally will be held under the auspices of the W.M.S., with Mrs. Duncan McLeod, for many years a missionary in Formosa, as special speaker.

The Sunday school will attend the missionary rally in the morning and its regular two o'clock session will be withdrawn.

In the evening, the regular church service at seven will be held, with the pastor, the Rev. J. E. Whitham in charge.

Mr. and Mrs. Oren A. Robertson, Hamilton spent the holiday week-end guests of his parents, Mr. and Mrs. R. Robertson, who motored back to Hamilton with them. Mr. O. Robertson purchased a new car from Mr. A. Tinney.

Miss Muriel Howson, Toronto spent the holiday week-end with friends in Cavan.

Mr. Osborne Staples, Toronto is the guest of his parents, Mr. and Mrs. R. S. Staples.

Mr. and Mrs. Ross Carr, Toronto visited his parents, Mr. and Mrs. C. Carr at the week-end.

Mr. and Mrs. Ross Browne returned to Toronto on Sunday. Mr. Melville accompanied them and will remain for a few days.

Mrs. A. Miller and small daughter June, Peterborough spent the week-end with her parents, Mr. and Mrs. R. Matchett.

Mr. E. R. Sutton, Bewdley is spending his Easter vacation with his grandmother, Mrs. R. Sutton.

Mrs. J. E. Whitham and Francis are visiting friends in Toronto, going on Friday.

The rector, Rev. W. Simpson, B.A. conducted the Easter service in St. John's Church, Ida, on Sunday morning.

The Rev. J. E. Whithame motored to Toronto on Monday.

Miss Reta Preston, Lakefield, visited her sister, Mrs. Charlie Smith during the Easter vacation.

Miss Elinor Fallis, Peterborough spent the holiday week-end at her home in Cavan.

Col. and Mrs. Earchman, Campbellford visited Mr. and Mrs. E. Fallis at the week-end.

A number from Cavan Centre attended the dance at Bethany on Monday evening.

Those who have maple sugar bushes, locally have been reporting good runs of sap.

The roads have been exceptionally good this spring around Cavan.

APSLEY

The Misses Luella, Katie and Ethel Couch are spending the Easter vacation at their parents home on Loon Lake.

Miss Eileen Ayotte of Oshawa is with her parents, Mr. and Mrs. W. Ayotte of Clydesdale for the Easter holidays.

Mr. Roy Spence of Toronto spent the week end at the rectory.

Miss Della Johnston is spending the Easter vacation with her parents, Mr. and Mrs. George Johnston, at Chandos.

Miss Maggie Whitmore was a visitor in Apsley over the week end.

Born—At the Red Cross Hospital on April 1, to Mr. and Mrs. Harold Tucker (nee Hazel Reynolds) a daughter.

STIRLING

Mrs. Merton Harter and daughter, Eleanor of Hartford, Conn., are spending the holidays with Mrs. W. Morton and Hugh.

A number from here attended the funeral of Mrs. A. Watson, Burnbrae, on Sunday.

Miss M. Mundy, B Burch and Mr. G. Bailey spent Sunday in Napanee.

Mr. and Mrs. R. H. Williams spent Sunday at the home of Mr. Williams' parents.

PLACE MOVIES AHEAD OF ART

All But Five of 308 Students Questioned Spent Several Hours in Theatres.

IGNORE MUSEUMS

NEW YORK, April 9.—The average Columbia College students so far as his recreational hours are concerned, might as well be in some cross-roads hamlet attending its cinema place as in New York city with its many educational and cultural advantages, a survey of student interest, conducted by "The Columbia Spectator," student daily, disclosed yesterday.

Replies of 308 students to a questionnaire showed that despite the carefully prepared program of compulsory lectures designed to orient the student to New York, Columbia men virtually ignored the opera, art museums and libraries, and were even more disinterested in the campus literary and dramatic organizations.

All but five of the 308 confessed to passing several hours each week in one of the neighborhood motion picture theatres, although less than one-half ever attended the programs of the Institute of Arts and Sciences; only 52 had ever viewed productions of the Columbia experimental dramatic organizations, and seven never had heard of the latter organizations. In contrast, 306 out of the 308 had attended the big Broadway motion picture theatres.

More than 100 of the students never had been inside the New York Public Library or the Metropolitan Museum of Art, although visits to the museum are prescribed in courses in the fine arts. About one-half never had visited the American Museum of Natural History. About one-third of the men said that they had attended one performance of the Metropolitan Opera Company, and about 150 indicated occasional attendance at symphonic concerts. Only 25 students ever had heard of the Morgan library.

Something New

Adventures are "just around the corner" most of the time. For instance, isn't it a real adventure to "drop in" on out-of-town friends by telephone? Long Distance brings a thrill which is ever new!

The Peterborough Chamber of Commerce has an active membership solicitations committee. They are busy men. Don't wait for the committee to call on you. Once you have decided to join just call at the office or telephone that you realize your responsibility and want to lend your assistance to the work.

AFTERNOON TEA, people Dick had never seen before, and then—the one girl, the girl of his dreams! They met, she smiled at him—feminine—glamorous—wholly desirable. That was the beginning—Tam's secret is simple—she was another Pompeian Girl. It is your right—your privilege to make yourself as desirable as Tam.

For years beauty specialists have been perfecting Pompeian products—until today, while it is possible to pay more, it is impossible to buy better. Pompeian Beauty Powder adds enchantment to the loveliest of women. It comes in five shades—one especially suited to your coloring, and it can now be obtained in cake form in an exquisite new Compact.

Indelible Lipstick 60c.—Night Cream (Cleansing Cold Cream) 60c.—Day Cream (Vanishing) 60c.—Massage Cream 60c.—Powder Compact 60c.—Talc 25c.—Beauty Powder 60c.—Bloom 60c.

Send 10c. (coin) to Dept. 17, The Pompeian Co., Ltd., 266 Richmond St. W., Toronto, Ont., for new Art Panel, a copy of our booklet "Your Type of Beauty" and samples of Pompeian Day and Night Creams.

POMPEIAN
PRODUCTS FOR BEAUTY

Plump sun-ripened oats, pan-roasted to bring out the true Quaker flavour

QUICK QUAKER OATS

Cooks in 2½ minutes after the water boils 1539

This Mark of Hospitality found favour in Dixie Now preferred in Canada

"GOOD to the LAST DROP"

In 1 lb. and ½ lb. tins

NOWHERE did Southern hospitality reach a higher peak than at the old Maxwell House in Nashville, Tennessee. Citizens of the Old South enjoyed its food and, above all, a marvellously blended coffee originated by a Southern gentleman, an expert in coffee.

A fine coffee—a rich coffee—so good that Dixie's sons and daughters quickly made it their favourite. Now, in more modern times, Maxwell House Coffee is everywhere preferred.

Canada Hears the News

The fame of Maxwell House Coffee spread to Canada. Next came insistent demand. Today Maxwell House is Canada's favourite coffee—roasted and packed here. You may get it in vacuum-packed tins ensuring the same freshness as if it had just been ground. Your grocer has Maxwell House in the blue tin.

Fresh—Always Fresh

Coffee cannot be fresher than Maxwell House because vacuum packing protects its rich fragrance and flavour. A newly opened tin is just as fresh as it was when it left the grinder, and the lid sits tight so that it keeps better after you open it.

MAXWELL HOUSE Coffee

MH11-31

Neighborly Notes

Please Phone Items to 1600 or 1601

A very enjoyable bridge party was held in the Armouries yesterday afternoon under the auspices of the 57th Regimental Chapter I.O.D.E. The guests were received by the Regent, Mrs. T. W. H. Young, assisted by a committee of the hostesses for the party: Mrs. F. Miller, Mrs. G. Melton, Mrs. S. Newhall, Mrs. C. Newman, Mrs. A. W. MacPherson and Mrs. R. Neill. A bright Easter note was struck in the pretty mauve tally cards with their design of Easter lilies, designed by Mrs. C. Newman and the baskets of yellow and mauve for collecting the tally cards and money. There were nineteen tables of cards and the prizes, which were drawn for by the Regent, went to Mrs. A. A. Fowler and Mrs. J. W. Hales. These were presented by the donor of the prizes, Mrs. S. Newhall. Among those present were the following: Mesdames T. W. H. Young, W. G. Hall, S. Newhall, R. G. Cottrell, K. Dishart, M. Trebilcock, H. L. Clegg, C. H. Amys, C. Blewett, W. L. Ferguson, W. Burell, B. Poole, Nelson E. Turner, B. D. MacLean, J. A. Aylmer, F. Hart, J. D. Deyell, H. Frost, J. Baird, C. B. Hughes of Brantford, F. H. Dearborn, G. A. Helzon, P. G. Wallace, C. E. Cheverill, W. G. Howden, E. Rutter, W. E. Franks, C. Bletwett, G. Benor, A. E. Dryland, R. Wolsten holm, J. Bell, F. K. Stanley, A. E. White, C. E. Lloyd, W. Ashbury, M. Stevenson, N. Andrew, D. G. McGregor, W. Conway, A. A. Fowler, A. Cuffe, W. A. Greenslade, W. Davern, J. W. Hales, E. Morgan, H. Roberts, R. C. Flitton, L. Andrus, J. Cridland, E. Rigden, H. Kelsey, W. H. Peryer, G. Melton, Newman, F. Miller, and the Misses N. Hall, M. Rogers, V. Bell, F. Dixon, E. Bolton, J. West, H. Hugel.

• • •

Rick Roberts and his Melody Men played for the annual dance of the Columbia Club, held in Tweed on Easter Monday night. Three hundred and forty-four people were present and a very successful dance was enjoyed. Decorations were carried out in green and yellow. The prize for the novelty dance was won by Miss Murphy and Mr. Rivers of Peterborough. A new and effective addition to the orchestra is that of the trombone and 'cello, played by Mr. Jack Thackeray. The president of the Columbia Club is Mr. C. J. Casey, Mr. A. P. Quinn is vice-president, Mr. J. J. Rashotte, secretary, and Mr. S. J. Gaboure, treasurer.

• • •

Mrs. R. J. Kidd and Miss Marguerite Kidd, Hunter Street West, are registered at the King Edward Hotel, Toronto, for a few days this week.

• • •

Under the ugpices of the Catholic Women's League, a Calico Dance will be held on Monday evening next in the Knights of Columbus Hall, Simcoe Street.

• • •

Miss Lillian Esplen is spending Easter week in Chesley and Toronto.

• • •

Mrs. G. Lawrence and small daughter Mary, of Toronto, were week-end visitors at the home of Mr. and Mrs. J. O. Wyllie, McDonnel Street.

• • •

Mr. Arnold Butcher of Bridgeburg motored to the city on Saturday to spend Easter at his home on Stewart Street.

• • •

Miss E. L. Thomas is in Toronto this week, attending the sessions of the Ontario Educational Association.

• • •

The many friends in the city of the Rev. and Mrs. Donald Lavis of Alliston, Ontario (formerly Miss Ada Lane of Brock Street), will be interested in the announcement of the birth of a son.

• • •

Mr. and Mrs. Ronald McCombach and son motored from Barrie to spend Easter with Mrs. McCombach's parents, Mr. and Mrs. Joseph Crowe, Brock Street.

• • •

Mr. and Mrs. Peter Nicholls of North Smith Township were hosts on Monday evening at a very jolly party, when they entertained twenty-four guests at dinner and an evening spent in playing cards and dancing. Prizes were won by Mrs. W. J. Irwin and Mr. J. A. Northey, and the consolation award went to Mr. Clare Irwin. Among those present were: Mr. and Mrs. J. A. Northey, the Misses Irene Northey, Mary Nicholls, Messrs. Albert Orr, Grattan Nicholls. Mr. and Mrs. J. Payne and Mr. and Mrs. Theodore Nicholls of Lakefield. Mr. and Mrs. W. J. Irwin, the Misses Mae, Catherine, and Eleanor Irwin and Mr. James Fulton of Hall's Bridge ,Mr. S. H. Preston of Peterborough, Mr. Clare Irwin of Campbellford, and Mr. and Mrs. Frankish, the Misses Marjorie, Irene, and Roselle Frankish, and Ronald Frankish of Warsaw.

• • •

Miss Dorothy Wiman of Aylmer Street is attending the annual convention of the Ontario Educational Association in Toronto this week.

• • •

Mrs. W. J. Young, of the Grand Hotel has returned after spending a week in Toronto with her niece, Mrs. Stanley O'Donnell.

• • •

Local people who were guests yesterday at the luncheon held in the banquet hall of the Royal York Hotel, Toronto, by the Federation of Women Teachers of Ontario, in connection with the annual convention of the Ontario Educational Association, included Mrs. W. R. Morris, Miss F. Daisy Walker, and Mr. A. S. Zavitz.

• • •

Mrs. W. R. Morris, of Peterborough, Provincial President of the Home and School section of the O.E.A., who is retiring after three years' tenure of office, presided at the annual banquet of the section, held at the Granite Club, Toronto, last evening. Her successor, Mrs. R. S. McLaughlin, of Oshawa, spoke briefly. Guest speakers of the evening were: Dr. George W. Kerby of Calgary, and Inspector G. A. Wheable, B.A., of London, Ont. Miss Bertha Louise Tamblyn, Canadian musical composer, rendered delightfully a group of children's songs composed by a local poet, Mrs. Edith L. Groves. The tables were profusely decorated with spring flowers, and marked with dainty hand-painted place cards, the work of the Bolton Avenue School for girls. Among head table guests were: Mrs. W. R. Morris of Peterborough, Mrs. R. S. McLaughlin of Oshawa, Dr. George H. Kerby of Calgary, Mrs. John Rose of London, Mr. and Mrs. Colin Campbell, Inspector G. A. Wheable of London, Mrs. Edith L. Groves of Toronto, Miss Bertha Tamblyn of Toronto, Mrs. Gordon Kerr of Windsor, Mrs. John Lockart of Woodstock, Mrs. W. R. Whiteside, of Windsor, Mrs. G. H. Lightfoot of Stratford, Mrs. Norman McLeod of Toronto, Mrs. G. C. Storey of Windsor, and Mrs. Mildred M. Murphy of Kingston.

• • •

Mr. R. M. Northcott of George street celebrates a birthday anniversary to-day.

• • •

Miss Marie Milloy is attending the meeting of the Ontario Educational Association in Toronto this week.

• • •

Mr. and Mrs. G. Butcher of Bridgeburg, Ontario, spent their Easter vacation with friends and relatives in the city.

• • •

Miss Mary Squire is spending the Easter week holidays with friends in Belleville.

• • •

The Rev. J. L. Hughes is spending a few days in Toronto this week where he will attend a conference of the Canadian and U.S.A. Church Armies combined. The special speakers at the various sessions include the Rt. Rev. the Bishop of Ontario, Dean Carlisle of Montreal, Principal McElheran of Wycliffe College, Canon Louckes and Bishop Lucas of Toronto.

• • •

A very pleasant evening was spent at the home of Mr. and Mrs. S. Crowe, Princess street, when they acted as hosts for the meeting of the XLCR Bible Class of St. James Church. A splendid program was arranged by Miss Dorothy Drysdale and Miss Mabel Copson, consisting of games and contests. Later, a dainty lunch was served under the convenorship of Miss Gladys Langton. A hearty vote of thanks was extended to the hosts for their hospitality. Those present were the Misses Dorothy Drysdale, Marjorie Menzie, Dorothy Swanger, Gladys Langton, Dorothy Frost, Mabel Copson, Helen Payne, Marjorie Hoye, Annie Payne and Dorothy Seabrook.

• • •

Mr. and Mrs. T. McArthur and their son Peter, of Midland, spent Easter with Mr. and Mrs. P. McArthur, Frank street.

• • •

Miss Clara Cairns is in Toronto this week, attending the meetings of the seventieth annual convention of the Ontario Educational Association.

• • •

Miss Blanche Crough of 27 Park street is celebrating a birthday anniversary to-day.

• • •

Decorations for The Examiner's Social Club dance, to be held on Friday evening of this week in the hall of the Canadian Legion ,will be carried out in the club colors of purple and mauve. They will be elaborate and very effective. Mr. Fred Scates is looking after the arrangements and promises a splendid program with the help of his energetic committee. Dancing to Mose Yokom's orchestra will be in the lower hall and bridge and euchre games will be played upstairs.

• • •

A banquet, to wind up their season of alley bowling, was held by the ladies of the Peterborough Bowling Club, in the Paragon Hall, last evening, with an attendance of fifty-two, including the guests of the evening, Mr. J. J. Duffus, who presented a silver cup to the winning team, and the members of the executive of the Bowling Club: Messrs J. D. Fitzpatrick, president of the Men's organization, Roy Disney, Mark Bredin, Chief Gimblett, J. T. Braund and A. Brown. Mrs. H. W. Darcy was in charge of arrangements for the banquet, which was served in excellent fashion by Messrs Coleman Brothers, at tables decorated with spring flowers. The cup to the winning team was presented by the donor, Mr. J. J. Duffus, and President J. D. Fitzpatrick presented prizes to individual members of the first and second winners. A special prize was also presented by the players to Mrs. C. Wright, who kept the scores during the season. The winning team was captained by Mrs. W. Hepburn, with players in Mesdames L. Campbell, E. Toms, S. Archibald and Wood. The second prize winners were captained by Mrs Jeffries, with players in Mesdames Hendry, Constable, Ashberry and Miss Hill. The prize for high score went to Mrs. Preston. At the conclusion of the banquet, bridge games were played, the prize going to Mrs. L. P. Campbell and the guest prize to Mrs. R. J. Devey of Perth, Ontario formerly of Peterborough.

• • •

Principal H. R. H. Kenner of the Collegiate Institute and Vocational School, who has been vice president of the College and Secondary Department of the Ontario Educational Association, was yesterday elected president of that section, at the annual meetings being held in Toronto this week.

• • •

Miss Annie Stearn of Midland spent Easter with Mrs. C. Deck and Miss A. Ray, of Lansdowne street.

• • •

Miss Margaret Stewart of Madoc spent the Easter week-end with her grandmother, Mrs. A. Brennan, Elm street.

• • •

Under the auspices of the Major Bennett Chapter I.O.D.E., a very jolly and successful Easter week dance was held last night in the hall of the Conservatory of Music, with an attendance of about one hundred and seventy-five young people. Excellent music was provided by Mowry-Steer and their Silver Collegians. Arrangements for the dance and for supper were in charge of an energetic committee from the Chapter, headed by the regent, Miss Evelyn Armstrong. Patronesses were Mrs. George A. Macdonald, Mrs. E. H. Wood, Mrs. George W. Armstrong, Mrs. R. H. Parsons, Mrs. C. H. Rogers, Mrs. H. W. Morphet, Mrs. B. W. Harvey and Mrs. A. Weddell. The young people were indebted to the Canadian Department Stores for the brilliant lighting effects used, which added much to the effectiveness of the decoratice scheme which the yound ladies carried out with green and yellow fans over the entrances, purple silk basket shades over the electroliers, and modernistic screens on the stage, as a background for the orchestra, with designs of green, red and yellow on a black background. The windows, with their dark green curtains, were filled with a quantity of green ferns. Among those present were: Mr. and Mrs. D. Marshall, Mr. and Mrs. A. Darling, Mr. and Mrs. James Matthews, the Misses Margaret Borbridge, Viola Harvey, Arleigh Comstock, Catherine Hodgens, Jeanette Allin, Helen Archambault, Hilda Sullivan, Doreen Sheehy, Jean Duffus, Mildred Morphet, Mary Seabrook, Dorothy Kelly, Evelyn Armstrong, Beryl Cheyne, Helen Banks, Ruth Chambers, Frances Jennings, Marion Hall, Isabel Reid, Doris Ackford, Dorothy Finnie, Marcelle McNulty, Viola Freeman, Dorothy Pogue, Mary Sedgewick, Berenice Martin, Geraldine Collins, Mary Curtis, Gwen Sorby, Margaret Rogers, Isabel Cragg, Mary Kirkwood, Mavis MacMillan, Patricia McClellan, Lillian McClellan, Peggy Roche, Isabel Weddell, Mary Macdonald, Grace Comstock, Helen Cole, Alma Mark, Mary White, Louise Hall, Jean Harvey, Dorothy Gavine, Helen Blanchard, Ethel Brownlie, Jean Ray, Betty Hopwood, Wanda Smith of Simcoe, Nancy Hopwood, Mary Grady, Armine McCarthy, Edith Culcheth, Velma Blackmore, Jennie Batten, Winnifred Batten, Pearl Thomas, Muriel Wilson, and Messrs. D. McFadden, L. Sorby, Douglas Blagrave, J. Kirkwood, Gerald Wooll, W. G. Miller, Harold Chadwick, Henry Le Bourgeoir, John Madden, Bob McClellan, Jack Weddell, George Robertson, Garth Braund Gordon Duncan, Harry Tewsley, Arthur Goheen, Douglas Fraser, Eric Westbye, R. Waddell, Max Clark, Ken Young, George Barns, Vernon Armstrong, Ralph Clark, Don White, Roy Bacon, W. J. Collins, 'Pete' Gordon, Ed. Spurway, Neil Gordon, C. Nixon, E. Dawe, R. Sturgeon, Jr., Allston Lord, Kenneth Wilson, Grant Gillespie, A. McKee, Douglas Hall, Terence Hall, Jack Lane, Harry Northrop, L. H. Bearne, H. Weir, R. Wyllie, Charlie Butcher, Cecil Wainman, R. Simmons, E. Walker, T. Tooms, G. Breckenridge, V. Robertson, F. Shaw, Hugh Waddell, Alan Heideman, J. Hyatt, W. Preston, K. Duffus, W. Kelly, J. Sullivan, E. Hiland, D. Edward, A. Wood, Ted Borbridge, Warren Turner, Jim Turner, R. Darcy, K. Weldon, Dr. E. M. Crough and Dr. R. Honey.

• • •

Mrs. Harry Corman of Toronto, was a guest yesterday at the Rye-Nicholls wedding.

New Powder Gives Girlish Bloom

MELLO-GLO, the new face powder, will keep your skin from exposure and preserve its youth. The new French process by which it is made makes it stay on longer, spread smoother, and will not clog the pores. Its special tint is youthful. No flakiness or irritation with MELLO-GLO. Try this new wonderful face powder. Sold through all Druggists and at Toilet Goods Counters.

FASHION SERVICE

3051

A new straight slim type for general day wear or for active sports.

You'll appreciate its serviceability as well as its extreme smartness.

Of course it plaits its skirt to give youthful animation to the hem.

The long-waisted moulded bodice joins the skirt in unique scalloped outline to narrow the effect through the hips. The inset chemisette yoke may be made of contrasting colour or fabric.

A yellow shantung made the original with brown patent leather belt and brown buttons.

Style No. 3051 is designed for sizes 18, 16 years, 36, 38 and 40 inches bust. Size 36 requires 4 3-8 yards of 35-inch material.

Linen, men's silk shirting, pastel flat crepe, silk, cotton mesh with angora finish and printed batiste are ideally suited to this model.

Our large Fashion Book shows how to dress up to the minute at very little expense. It contains most attractive Paris designs for adults and children, embroidery, etc.

Be sure to fill in the size of the pattern. Send stamps or coin (coin preferrod).

Price of book, 15 cents, or 10c when ordered with a pattern.

Price of pattern, 15 cents.

The Examiner:
Please order for me:—
Pattern Number.....
Size .....
My Name.....
Address .....
.....
In enclose 15c in payment.
Allow five days for return

Just Between Us Women

A daily chat with Examiner neighbors conducted by Anne Wilcox

Recently I have noticed that housewives in homes which I have visited are not as particular in handling mechanical household equipment as they should be and yet they expect that it will give perfect satisfaction.

• • • • • • •

Of course this equipment must be used correctly before it will give satisfaction. Careless handling of wrong management will bring poor results, even if the equipment is not actually damaged.

• • • • • • •

To get the best out of each device, notice its response to your handling. You will find out many little ways for yourself that will be helpful apart from the directions for using any special thing.

• • • • • • •

A vacuum cleaner, for example, can be so run that it is easy or hard on fabric floor coverings. This is particularly noticeable when rugs are fine Oriental or other handmade textiles.

• • • • • • •

In sweeping every expert housewife knows that rugs should be swept with the nap, not against it. But many of these homemakers will run a vacuum cleaner any way over the rug.

• • • • • • •

Run the cleaner either with the nap or across it, not against it. You will notice that the rug will appear darker in places and the surface will not be smooth and even when the cleaner is run against the nap.

• • • • • • •

Carpets minus naps, or with vertical pile do not require such particular handling.

• • • • • • •

Hooked rugs, I am told, should not be cleaned with a vacuum cleaner. In these floor coverings no stitchery holds the loop in place. It is the pressure of one stitch against the other, plus the pressure of the strands of the textile weave through which strands are forced, that hold the loops or the cut pile firmly.

• • • • • • •

The suction of a vacuum cleaner will draw out of the dust and dirt excellently, but it also pulls the strands. These rugs are peculiarly fashioned and must be specially handled.

• • • • • • •

When running a vacuum cleaner be on the alert to spy and needle, pin, tack, hair pin or bit of wire. It does a vacuum cleaner no good to such up such things which may at some time work through the bag and make tiny prick points in it.

• • • • • • •

Be sure to see that the brush is kept cleared of hair, threads, or shreds of any sort that naturally get entwined about it when the cleaner is used. Be careful, too, to empty the bag often. Such a cleaner will serve you well if you use it and care for it adequately.

"THESE HARD TIMES"

"The hard times and scarcity of money makes it more important than ever to economize. One way I save on clothes is by renewing the color of faded or out-of-style dresses, coats, stockings, and underwear. For dyeing, or tinting, I always use Diamond Dyes. They are the most economical ones by far because they never fail to produce results that make you proud. Why, things look better than new when redyed with Diamond Dyes. They never spot, streak, or run. They go on smoothly and evenly, when in the hands of even a ten year old child. Another thing, Diamond Dyes never take the life out of cloth or leave it limp as some dyes do. They deserve to be called "the world's finest dayes!"

S. B. G., Quebec

Little Girl Saves Her Dog From Train

People in the downtown section of Port Hope yesterday watched with bated breath, the approach of the one o'clock passenger train, for right in the middle of the track stood a large Newfoundland dog, apparently not heeding the warning blasts of the train.

Perhaps onlookers thought the dog would move off the track and did not attempt to rescue it but its little mistress, knowing the danger her dog was in, suddenly rushed out to the track and succeeded in getting her dog out of the way of the approaching train.

LADY DOYLE DENIES KNOWING PECARARO

LONDON, Eng., April 9. (AP) — Lady Conan Doyle to-day said she had never heard of Nino Pecararo who yesterday told New York newspapermen that he had conducted seances for the late Sir Arthur Conan Doyle.

Lady Conan Doyle expressed resentment that the name of Sir Arthur had been mentioned in connection with Pecararo's alleged revelations.

Society in Stockholm, Sweden, has adopted the mode of having dinner continue from 6.30 o'clock in the evening until midnight, when beer and sandwiches are served.

PROTECTS HEALTH
Interlake
PURE—SOFT—ABSORBENT
10c per roll—3 for 25c
MADE IN CANADA
Do not accept substitutes
Interlake
Toilet Tissue

That Body of Yours

By James W. Barton, M.D.

CAUSE OF THE LAZY FEELING.

A physician met an old axquaintance who remarked that he was beginning to feel lazy. "I notice that I am satisfied at times to be doing nothing at all—neither physical or mental work," he said. Although past fifty, he had kept his body in pretty fair condition, but as he had been a mile runner the physician asked him if he still did any running. "No. I kept doing a little slow running until about two or three years ago and somehow or other I simply stopped it." The physician suggested that had he kept up his slow jogging or running he would likely have been free of his laziness as the liver was not getting squeezed much since he stopped running; that the jogging or running "shook" the liver and hastened its circulation, and the deep breathing that would be necessary when he did his running would press the floor of the chest down so far that it would squeeze the liver. The physician reminded him that the reason so many Britishers were able to keep alert mentally and physically was because they rode daily, and the movement of riding a horse kept their liver well stirred up. "Yes," said the acquaintance, "I was in England two years ago, and I met elderly men, one over 90 years of age, who rode regularly with the hounds." And this is really the secret of why so many of these men can eat such hearty meals and continue healthy and strong until well past the alloted three score years and ten.

In the days of the high corset there were four times as many women as men afflicted with gall stones, because the high tight corset prevented much movement of the liver in walking or moving about. The high tight corset prevented deep breathing and so the liver did not get squeezed much by the floor of the chest. Since the high tight corset went out of use, the number of cases of gall stones in women is not any greater than in men,

When you remember that the liver is the largest organ in the body, that it has 25 per. cent. of all your blood within it practically all the time, that it has a number of jobs to do including the removal of poisons from the blood, you are not surprised that it is called the king of the organs.

And the first sign that it is not clearing out the poisons completely from the blood is that "lazy" feeling.

So keep your liver active by deep breathing, by bending exercises, by stationary running before your open window, or by brisk walks.

I Want Work

Letting thoughts go far astray,
Work is carce in every way,
Spend some money, get full of pep
By doing that we'll be happy yet.

Work is wanted every day,
We can't live without some pay;
Us working class have no show
Can you start something? don't say No!

No dear friends, am I out of place
We all belong to the Human race.
Now won't you try and do your best
Advertise your work, we'll do the rest.

Now is the time the work has to be done
To start nineteen hundred and thirty-one;
Don't say 'no work' for it can't be true
You look at your house, there's work to do.

I heard of a job and I went on the run,
She handed me a quarter that was not fun.
I worked five hours in the boiling sun,
I have to do that than go on the bum.

Now let us see you have a heart,
You and your money must sometime part.
You can't take it with you when you die,
Just answer this question the reason 'Why'?

Ashes to ashes and dust to dust,
Roll over you money so it won't us'.
Some poor people have only a crust
I hope work will open which surely must.

W. H. S

Locomotives and tenders on a ship leaving Liverpool, England, for Buenos Aires, Argentina, recently, weighed 2,000 tons.

Head Colds
Vapors inhaled quickly clear head
VICKS VAPORUB
OVER 21 MILLION JARS USED YEARLY

BRIMFUL of VITALITY

FOR guests or just yourself Marmite is a delicious beverage and a wonderful bracer.

Marmite is the great British yeast food, the concentrated essence of pure yeast, the richest known source of Vitamin B.

No trouble to prepare. Simply stir a half teaspoonful of Marmite—according to taste—into a cup of boiling water or hot milk. Morning, noon or night Marmite puts you right and keeps you right.

Marmite has many uses—for soups, gravies, sauces, savouries, and for meats, fish and vegetable dishes of all kinds.

MARMITE
The Great British Yeast Food

Grocers will supply your home or write to MacLaren-Wright Limited, 69 Front Street E., Toronto and obtain 60 delicious Marmite recipes and a free sample jar of Marmite to try.
28

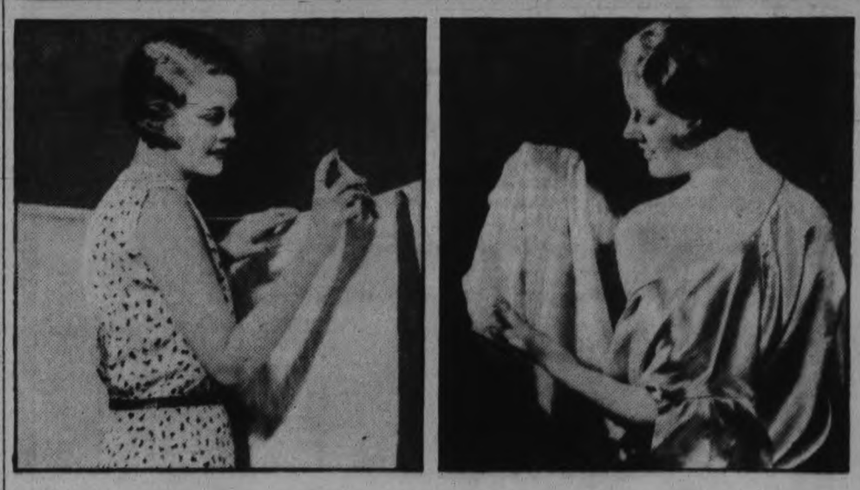

No more faded colours . . .
No more red hands

This purer soap keeps delicate fabrics like new . . . hands soft and white

Our Guarantee
We guarantee that Palmolive Princess Soap Flakes will not harm any fabric that water alone will not harm.
COLGATE-PALMOLIVE-PEET COMPANY, LTD.

WOOLENS kept soft and fluffy. Delicate coloured silks and linens like new. Hands as white and smooth as though they had never touched water!

Princess Soap Flakes give this protection to everything they touch, because they are all pure soap. Without harsh free caustics. Without adulteration of any kind.

And because of this purity, Princess Soap Flakes go much further. Use them for fine laundry . . . for the family washing . . . in the dishpan. You will marvel at the rich helpful suds that keep on coming . . . suds that tell you plainer than any words, that it pays to use this purer soap.

So protective are Princess Flakes to hands . . . so inexpensive to use . . . that thrifty Canadian women use their rich, pure suds for every cleaning task.

Get Princess Flakes from your dealer. Then write me at 64 Natalie St., Toronto, for my free book, "Household Hints." It will save you time and money in your housekeeping.

Hilda Doran Ross
Home Economics Counselor

PALMOLIVE
PRINCESS
SOAP FLAKES
Made in Palmolive's Canadian factory, one of the finest soap factories in the world

1302 LOOK FOR THE BIG YELLOW PACKAGE

Flo-glaze
leaves No Brush Marks

The PAINT that "Leaves NO Brush Marks"
"A Canadian Product Better Made"

HIGGINS' HARDWARE CO.
Full Line of Flo-glaze. 137 Hunter St.

Canadian Department Stores Ltd.
Complete Assortment—Paint Dept.

WOMEN'S INSTITUTE MEETS IN MARMORA

Ladies Complete Arrangements For Community Party—Splendid Program Given.

MARMORA, April 9 (Examiner Correspondence.).—The regular meeting of the Marmora Women's Institute was held at the Public Library on Tuesday evening with Mrs. (Dr.) D. Thomson as hostess.

The meeting opened with "The Maple Leaf," and Institute Ode, an attendance of twenty-eight being present. In the absence of Mrs. H. W. Sabine, Mrs. D. E Bell, first vice-president, occupied the chair. Roll call was: helpful hints for old and young. The final arrangements for the community card party which is being held on April 15th in the town hall were made.

The program committee, Mesdames Marett and Melville were responsible for another good program. Mrs. E. C. Prentice gave Current Events after which Mrs. C. A. Bleecker gave a paper and demonstration on handicraft. Mrs. R. Nayler followed with a reading, "Mrs. Brown's Useless Rag Bag." Miss G. Watt, R.N., of Deloro, then gave a talk on school inspection. Miss Watt asked the Institute if scales might be purchased for the weighing of children at school. A vote of thanks was accorded Miss Watt for her admirable talk. Mrs. H. R. Haacke then gave a humorous reading, "Our Baby." A contest "Things found in the Kitchen," resulted in three ties. The drawing for the prize went in favour of Mrs. Bleecker. The singing of the National Anthem and a delicious lunch wound up another splendid meeting.

MADOC W.M.S. MEETS.

Mrs. Harper and Miss M. Mackintosh Take the Lessons From the Study Book.

MADOC, April 9 (Examiner Correspondence.).—St. Peter's Women's Missionary Society held their April meeting at the home of Mrs. Hailstone, one week early on account of the Chatauqua program on their usual date. The meeting commenced with the singing of the hymn, "Come, sing of a wonderful love." The president, Mr. McCaffrey, led in prayer. The Scripture reading was prepared by Mrs. W. Mackintosh, and contained beautiful thoughts from the Gospels on Easter—the Risen Christ. After singing "Fight the good fight," the minutes of the previous meeting were read by the secretary, Miss M. Mackintosh. Mrs John Hailstone, clothing convenor, and Mrs. E. West, secretary of welcome committee, reported money used for buying material for a poor family.

The lesson taken from the study book, "Ambassadors of Good Will," was given by Mrs. Harper and Miss M. Mackintosh. Mrs. Harper spoke upon the Gwalior mission. It was started by the late Dr. Wilkie in 1904, great Evangelistic work having been done since. Schools for boys and for girls, also hospitals have been erected. Miss Mackintosh spoke upon the Bhil Field stating that Dr. and Mrs. Buchanan were the first missionaries to go to this field; now they have splendid helpers, and gradually the jungle tribe is coming under the influence of these noble workers.

At the close of the lesson Mrs. E. West offered prayer on behalf of India. "The Morning Light is Breaking," was sung and the service closed with prayer by Mrs. Watson.

At Norwood

Mr. and Mrs. Robert Rothwell, of Peterborough, spent Easter with relatives in town.

Mr. Alex Fairweather, of the Standard Bank, spent Easter in Toronto.

Mr. and Mrs. R. G. Lawlor are spending the Easter holidays in Ottawa.

Mr. Gallagher spent Easter in Toronto

Mr. and Mrs. A. G. McDermott and family, spent Easter in Oshawa and Toronto.

Mrs. James Buck was in Peterborough on Tuesday.

Miss Margaret Miller, of Toronto, is visiting at the home of Mr. and Mrs. Oliver Buck.

Mis Belle Raddon, of Kirkland Lake, s spending Easter with her mother, Mrs. F. Raddon.

Miss Jean Buck is in Toronto this week attending the Ontario Educational Association which convenes thi week.

Miss McBride, of Toronto, spent the week-end the guest of Rev. A. C. and Mrs. Reeves, at the manse.

Mr. Jack Dewart, of Peterborough, spent the week-end with Mr. Jack Stewart.

Mrs. E. Sargen has been visiting at the home of her parents, Mr. and Mrs. W. F. Elliott.

Mrs. McBridge, of Harrowsmith, has been the guest of her sister, Mrs. A. C. Reeves a the manse.

Mrs. Tolchard, of London, is visiting her daughter, Mrs. Charles H. Walker.

Miss Lillian Greenbank, of Toronto, spent Easter at the home of her parents, Mr. and Mrs. A. B. Greenbank, Lowlands.

Mrs. H. G. Buck and Master Irwin, were visitors to Peterborough recently.

Mr. Evan Gardner, of Belleville, spent Easter with his parents, Mr. and Mrs. Joseph Gardner.

Miss Thersa Robson, of Toronto, is spending her Easter vacation with her sister, Mrs. Jean Porter.

Miss Beatrice Borland, is spending her holidays at her home in Campbellford.

Mr. and Mrs. Mapes have returned to Toronto, after spending Easter with Mr. and Mrs. D. B. Cuteliffe.

Mr. James McConnel spent Easter with his family.

King Of Belgians 56 Years Old To-Day

BRUSSELS, Belgium, April 9 (A.P.)—King Albert of the Belgians received congratulations yesterday from the heads of the former Allied powers and various other nations on the occasion of his fifty-sixth birthday anniversary.

Troops passed in review in all garrison towns before their commanders except where the parade was postponed until April 14. Flowers were sent in large quantities to the Royal Palace.

Indigestion, Headache Torture For Years. Now Feels Like New

Sleeps Fine. Never Tires. Thanks "FRUIT-A-TIVES"

"For years I was tortured with terrible Indigestion and Headaches. Then I saw 'Fruit-a-tives' advertised and thought I'd try them. Today I feel like a new person. My stomach trouble has gone entirely, bowels are regular, no headaches. I enjoy my meals, can sleep all night long and work all day, and never feel tired. I recommend 'Fruit-a-tives' highly."—Mrs. M. McKinlay, Peterborough, Ont.

In hundreds of thousands of cases "Fruit-a-tives" has brought prompt, sure relief from indigestion, bilious headaches, sleeplessness, back pain constipation, that tired-out feeling after other treatments failed. Why? Because "Fruit-a-tives" is entirely different from other remedies. This unique discovery of a brilliant Canadian doctor for the first time combines 6 of the finest herbal tonics with a special secret extract of apples, oranges, prunes and figs—Nature's own remedies to make and keep you well. All concentrated into one small, easy-to-take tablet. No habit-forming drugs.

Stop having indigestion, backache, constipation, tired feeling. Get "Fruit-a-tives" from druggist to-day. New health and vigor quick. Results guaranteed or your money promptly refunded.

REPORTS TO BOARD OF EDUCATION

FINANCE COMMITTEE

Your Finance Committe beg to report and recommend the payment of the following accounts:

Peterborough Utilities Com., gas, $9.57; Peterborough Utilities Com., water, $140.77; Peterborough Utilities Com., light and power, $328.36; Can. Gen. Elec. Co., repairs, $9.43; Peterborough Machines and Lubricator Co., $60.80; Sanitary Ice Supply, coal, $738.-27; National Grocers Ltd., cleaning powder, $4.38; Archibald and Richmond, repairs, $104.32; Conger Lehigh Valley Coal Co., coal, $123.53; McClennan Hardware Co., supplies, $13.00; R. Fair and Co., Ltd., supplies, $2.88; Peterboroug Hardware Co., supplies, $3.15; J. J. Turner and Sons, supplies, $11.90; Schneider Bros., repairs, $2.50; Higgins Hardware Co., supplies, $30.06; W. H Hamilton, supplies, $1.25; Peterborough Lumber Co., lumber, $21.20; F. R. Clarke, repairs, $1.50; Adamson and Dobbin, repairs, $3.25; Lavoline Cleanser Co., supplies, $46.47; School Arts Magazine, subscription, $3.25; Toronto Globe, advertising, $9.53.

Peterborough Examiner Ltd., supplies, $27.89; R. H. Hunter, supplies, $4.72; J. Penrose, supplies, $9.17; Fannings Laundry, laundry, $2.59; Richard Hall Ltd., supplies, $5.00; National Refining Co., supplies, $4.78; R. J. Soden, supplies, $179.64; Miss B. Latimer, typing Art and Music work, $9.08; Peterborough Floral Co., flowers, $20.00; Geo. M. Hendry Co., acct. Art grant, $3.65; Reeves and Sons, Ltd., acct. Art grant, $3.65; Peterborough Examiner, Voc. Classes, $14.15; Grant and Thorpe, Voc. Classes, $8.95; Peterborough Lumber Co., Voc. Classes, $33.61; G. Walter Green Co., Voc. Classes, $42.67; Richard Hall Ltd., Voc. Classes, $7.30; W. J. Kent, Voc. Classes, $1.35; Peterborough Hardware Co., Voc. Classes, $12.96; Ingran and Bell, Voc. Classes, $70.18; R. L. Carter Co., Voc. Classes, $235.58; Hamilton Engineering Co., Voc. Classes, $12.45; Miller Powell Co., Voc. Classes, $12.17; Lillico Motor Sales, Voc. Classes, $1.75; The Gregg Publishing Co., Voc. Classes, $8.35; Fannings Laundry, Voc. Classes, $7.12; W. R. Turner, Voc. Classes, $0.60; United Typewriter Co., Voc. Classes, $3.33; E. F. Mason, Voc. Classes, $45.15; Silverwoods Ltd., Voc. Classes, $3.40; South Western Publishing Co., Voc. Classes, $55.50.

Your committe also recommend that the treasurer be paid the sum of $25.00 for petty cash.

The payment of the following accounts were confirmed:

Walter Naish, per orde , $72.00; F. Drake, per order, $3.00; H. F. Stenton, per order, $40.00; J. Wiley, per order, $4.85; Bell Telephone Co., rentals, $46.10; Ontario School Trustees and Ratepayers' Assn., subscription to journal, $12.00; H. F. Stenton, per order, $40.00; Mrs. Morris, expenses to convention, $59.60.

Moneys Received.

Government grant re Normal School, $525.00; Kinsmen Club, use of auditorium, $45.00; Madrigal Singers, use of auditorium, $25.00; Boy Scouts, use of auditorium, $10.00; Fees, text books and supplies, $406.01; City Treasurer, Municipal grant, $25,000.00. Total, $26,011.-01.

Keene

Mr. Archie MacFarlane came home Thursday night for the week-end.

Mr. Roy Elmhurst spent Easter with his mother, Mrs. Richard Elmhurst.

Miss Kate Hastie, of Toronto, visited Mr. and Mrs. David Hastie, of Lang, for the holidays.

Miss Jean Armstrong returned to Ottawa, Monday, noon after visiting her parents, Mr. and Mrs. David Armstrong.

Mr. and Mrs. George McIntyre and daughter Jean, of Peterborough, visited Mrs. Robert McIntyre, on Sunday.

Miss Pearl McCann, of Toronto, is home for a week with her mother, Mrs. McCann, of Victoria House.

Miss Rita Wilson, of Orillia, is spending her Easter vacation at her home.

Mr. and Mrs. Bert Howson, of Peterborough, visited Mrs. Thomas Howson, on Sunday.

Miss Grace Stewart, of Windsor, is the guest of Mrs. Skinner and Miss MacNeil till Wednesday.

Mr. and Mrs. Robert Nelson, Miss Isabel Nelson, Mrs. Cameron and Miss Jean Cameron, motored to Kingston to visit Miss Jean Nelson, on Friday.

Mr. Clarence Gillespie, of Hastings, spent Easter with Mr. and Mrs. Peter Gillespie.

Miss Margaret Bolin, arrived home Friday, to spend her vacation with Miss Annie Bolin.

Mr. Will Plunkett had a painful accident on Thursday when a saw at the mill caught his right hand, cutting all the fingers and breaking the bone of one.

STIRLING

Miss A. Croskery, of Toronto, is visiting her sister, Mrs. Ray Atkin.

Mr. and Mrs. P. McGuire of Belleville, were Stirling visitors on Saturday.

Mr. Cecil Walt, of Toronto, spent Easter with his parents.

Miss Irene LaChapelle has returned to Stirling after an extended visit to her home in Crookston.

Mr. Will Allen, of Campbellford, is spending a few days visiting here.

Miss Jessie Judd, of Toronto, is spending a few days in Stirling.

Mr. V. Hay, Mrs. Hay and children, of Campbellford, were recent guests of Mrs. J. Whitehead.

Mr. Murray McGee, of Toronto, was home over Easter.

Ruth Martin is visiting in Toronto.

Miss Lilian McGuire is visiting friends in Toronto.

Mr. and Mrs. J. Hough and son Douglas, of Madoc, are visiting Mr. and Mrs. C. Linn.

Mr. and Mrs. Murduff, Don and Helen, have returned from a visit to Hagersville.

Mr. and Mrs. Harper Rollins, are spending a few days in Toronto.

Mr. and Mrs. Davies Green and Thelma, spent Sunday with Mrs. M. Nolan.

Mr. C. Neal, of Oshawa, is spending a week with his parents.

Mr. Clinton McGee, of Queen's Univeristy, is visiting his home.

Dr. H. and Mrs. Bissonnette and son Julian, are visiting Mrs. Annie Bissonnette and Miss Hume.

Mr. and Mrs. C. Hatton, Bob and Betty, of Toronto, are visiting Mr. L. Meiklejohn and Mr. and Mr. S. Hatton.

DEATH MATTER OF HOURS

AIKEN, S.C., April 9. (CP)—Dr. R. H. Wilds, of Aiken, a member of the staff of physicians attending Nicholas Longworth, speaker of the national house of representatives, told newspapermen at 8 a.m. today that while hope had not been abandoned, he believed death was only a matter of hours.

FAVORS FREE FUNCTIONING OF GOLD BASE

Barclay Bank Believes Stable Currency Depends Entirely on Recovery.

IN EUROPEAN COUNTRIES.

NEW YORK, April 9.—Proper functioning of the gold standard re-established by many foreign countries within the past few years will automatically occur with an improvement in the disturbed economic and political conditions under which many of the nations have been struggling, in the opinion of Barclay's Bank, an outstanding British institution, expressed in a recent bulletin.

The views held by the bank on the subject are particularly interesting at this time because of the general assumption that the gold standard forms one of the topics now being discussed at the "informal" conferences in this city between Montague Norman, governor of the Bank of England, and the heads of several of the nation's Federal Reserve banks.

Policies tentatively proposed in this connection in addition to possible solution of other problems affecting international trade, gold, etc., will undoubtedly be transmitted to high government officials by the British banker and his New York "host" on their visit to Washington early this week.

Automobiles advertising British goods are touring Central Africa.

Economy—Red Rose Orange Pekoe gives many more cups per package

RED ROSE TEA "is GOOD Tea." 239

2 CHOICE BLENDS—Red Label & Orange Pekoe

The viewpoint of the business and professional man becomes broader through his contact with other members in work for the upbuilding of the city through the medium of the Chamber of Commerce.

After a drawing by F. C. Andrews in "Life".

The little Breadwinner

THIS little chap of twelve, hawking papers in the midst of the city's maelstrom, his clothes in tatters, his eyes eager and shifty, his voice hoarse with shouting—can you see the tragedy of his life? He left school at ten to help earn bread for his mother and brothers.

Yet, Daddy had great hopes for him. Looking down at the wee baby face he had said: I'll give the lad a good start in life—a lift on to the first rung of the ladder."

That was eleven years ago. Daddy had not counted on dying, you see. But he did die—died at the wrong time before his plans had worked out. Are you willing to take a chance like that with your wife and little ones? An Imperial Monthly Income Policy will safeguard them from a danger you dare not ignore.

Just write your name and address on the coupon and mail it to us. Then we'll send you our booklet which tells all about it.

THE IMPERIAL LIFE ASSURANCE COMPANY of CANADA
HEAD OFFICE : TORONTO, ONTARIO

Branch Office:
387 Water St., PETERBORO

1978 COUPON

Please send me your booklet about Monthly Income Policies.

_____

_____

A&P ESTABLISHED 1859 "WHERE ECONOMY RULES"

FOOD PRICE NEWS

A & P Food Stores Will Keep You Posted

There is no lack of good food for every one these days, and—if you know where to look for it—it is cheaper than at any time since the Great War put prices up.

Try any A & P FOOD STORE. You will find what you want at the LATEST low prices. A & P has so many customers that it keeps nothing long at old prices. Everything it offers is at new prices. In other words, as fast as producers lower their prices to A & P, A & P lowers its prices to consumers.

So, even if for any reason you do not buy at A & P FOOD STORES, use them to keep you posted on good food prices. There you will get the latest reliable news of what you should pay.

Extra Special! LYNN VALLEY APPLES (IN WATER) NO. 10 TIN 19c
An average of five 9-inch deep apple pies can be made up out of a single tin.

Our Own Nectar Blend—Blended India
TEA lb. 37c
DIRECT FROM PLANTATION TO YOU

Made in Ontario's Finest Creameries
CHEESE TANGY OLD lb. 27c
NEW, MILD.....Lb. 19c

GOOD FOR BABIES
MILK NESTLE'S CONDENSED 3 Tins 46c
FRAY BENTOS
CORNED BEEF 1-LB. TIN 17c
PEANUT BUTTER 2 FANCY 12-OZ. BARRELS 29c
AYLMER GREEN LABEL
JAM STRAWBERRY OR RASPBERRY 48-OZ. JAR 37c
LIBBY'S FAMOUS
SAUERKRAUT 2 NO. 2½ TINS 21c
CHRISTIE-BROWN
Lorna Doone COOKIES lb. 27c
SUNLIGHT SOAP 10 Bars 53c
HEINZ TOMATO KETCHUP 2 LARGE BOTTLES 35c
BOKAR THE COFFEE SUPREME 1-LB. TIN 43c
8 O'CLOCK THE WORLD'S LARGEST SELLING PACKAGE COFFEE lb. 33c

No Limit on Your Purchases
SPECIAL THIS WEEK!
Thousands of New Users Are Now Buying
A & P ENCORE BREAD FULL 24-OZ. WRAPPED LOAF 6c
EXTRA WEEK-END SPECIAL
BROWN BREAD CELLOPHANE WRAPPED
WITH RAISINS
DELIGHTFUL WITH PORK AND BEANS Loaf 9c
A & P'S OWN
Pan Biscuits ALL THIS WEEK Doz. 6c
TEA OUR OWN SPECIAL BLEND lb. 29c

"Eggs accepted at all A & P Stores in lieu of merchandise or cash, and also accepted at the Warehouse, 135 Laughton Avenue, Toronto."

MEATS BY THE CARLOAD!

That's why the meat you want always costs less at A. & P Markets. Carload buying and wasteless selling that finds an outlet for every cut of every meat guarantees that. Regardless of what you pay, you always get better meats for your money at A & P Markets.

WING lb. 25c —ROASTS— CHUCK lb. 12c
SHOULDER lb. 10c BLADE lb. 14c
PRIME RIB lb. 20c SHORT RIB lb. 15c PORTERHOUSE lb. 28c
BACON SMOKED BREAKFAST Sliced lb. 23c By the Piece lb. 21c
CHICKENS SWIFT'S PREMIUM MILK-FED 4 to 5 lbs. Average lb. 37c
PORK SHOULDERS Sweet Pickled lb. 15c
PACKED UNDER GOVERNMENT INSPECTION OUR OWN SUNNYFIELD
BACON—SMOKED BACK ½-lb. Pkg. 22c SMOKED SIDE Rindless ½-lb. Pkg. 15c

FRESH FISH
FRESH HADDIE FILLETS lb. 18c
CHOICE SEA HERRINGS lb. 10c
Fresh-Caught PERCH 2 lbs. 25c

Fresh Fruits and Vegetables
DAILY DELIVERY TO ALL A & P STORES—FRESH ALWAYS
CALIFORNIA SEEDLESS ORANGES Good Size Doz. 21c LARGER SIZE.....Doz. 35c
MARCH SEEDLESS GRAPEFRUIT 3 for 27c
FRESH CURLY TEXAS SPINACH 3 lbs. 27c

174 CHARLOTTE STREET
Meat Manager—J. M. Arnold. Grocery Mgr.—E. E. Thompson
WE DELIVER—EXTRA CHARGE 10c. Phone 3459

THE GREAT ATLANTIC & PACIFIC TEA CO. LIMITED OF CANADA

THE EXAMINER PICTURE PAGE

May Fly Around World

BUILD OWN AEROPLANE TO ACCOMPLISH FLIGHT

When Mr. and Mrs. Charles Day, of Ridgewood, N.J., decided to make a flight around the world, they decided that was just half the battle. Before they could attempt the flight, they had to have a plane. So Mr. and Mrs. Day set to work to build themselves a plane. Here's Mrs. Day putting the finishing touches to the machine in which they will soon take off from the Teterboro airport, Hasbrouck Heights.

JACK DEMPSEY DEFENDS $500,000 ACTION

Jack Dempsey, former world heavyweight champion, appeared in a Chicago court recently on the defensive in a suit for $500,000 damages for alleged breach of contract brought by the Chicago Coliseum Club. LEFT to RIGHT, Jack Dempsey, Attorney Arthur F. Driscoll of New York; Attorney Wr. J. Corboy in rear.

Rides For King

With the announcement that King George plans to go in more extensively for racing this year than he has done in previous years, comes the return to England from India of W. Stephenson (above). He is scheduled to ride as lightweight jockey for the British monarch.

Gunman Arrested

MASSACRE SUSPECT CAUGHT.

Fred Burke, known as 'America's most dangerous criminal," charged by Chicago police as participator in the St. Valentine's day massacre and wanted in many other states in connection with a score of killings and robberies, who has been arrested near Green City, Mo., after search of nearly two years.—Associated Press Photo.

Another Star For Golf

BOBBY JONES' BABY POSES FOR CAMERA

Mary Ellen Jones, seven weeks old, is shown here with her mother and her brother, Bobby Jones III, at their home in Atlanta, Ga. Daddy Jones isn't in the picture because he is busy in Hollywood displaying for the movie camera the strokes and form which have brought him fame in the golf world.

Believed Murdered

Fired Upon

WHILE IN THEIR HOME

Mr. and Mrs. Arthur Hol[illegible] of Holland Landing, Ont., at whose home it is alleged Fred Daily, 31, and Morris Stickwood, 23, who have been arrested, fired five shots from a revolver.

Mrs. D. Hi[illegible], of Midland, with whose alleged murder Robert J. Elliott of Barrie, and Gordon K. Gastle of Burlington, are now charged. The pair were committed for trial at Midland, Ont., upon charges of arson and conspiracy.

WIDOW OF WINSHIP TESTIFIES AT INQUEST

Mrs. Dorothy Winship, RIGHT, widow of the late Lieutenant-Commander Emory Winship, who was alleged to have shot himself in the head following a family quarrel with her sister, Miss Eugenia Blount, over the chauffeur. The picture was taken as she waited at the coroner's office in San Francisco to testify at the recent inquest.

MOST BEAUTIFUL GIRL.

Miss Betty Bacone has been selected by a jury of Chicago artists as the most beautiful girl attending North-Western University in Evanston.

Sir Eric Drummond, prominent Britisher, and Secretary-General of the League of Nations, who has accepted the Wateler Peace Prize for 1931 awarded by the Carnegie Foundation. He has presented the money award, $12,500, to the International Federation of League of Nations Associations, at Brussels, Belgium.

Feminine Swimming Stars

Miss Eleanor Holm of Long Island (LEFT) champion backstroke and medley swimmer; Miss Helen Hendry (CENTRE), holder of the junior national free style title; and Katherine Ames, all-round star, have signified their willingness to defend their titles in the forthcoming women's national swimming championships to be held at New York in April.

Children In Auto Crash

TORONTO PEOPLE INJURED IN PENNSYLVANIA CRASH

Prudence, LEFT, aged 6, and John, aged 9, children of Mr. and Mrs. S. Warrington of Toronto, who, with their parents, were injured in an auto crash at Tyrone, Pa., while on a motor trip. The little girl has a probable fracture of the skull.

Canada's Newest Pride Of The Sea

Capable of a speed of 24 knots an hour, 758 feet long and displacing 42,500 tons, the new Canadian Pacific liner, "Empress of Britain," is pictured on the Clyde River, near Glasgow, just after her third funnel had been put in place. The newest passenger ship will make her maiden voyage to Quebec on May 27, after a series of trials scheduled to be held next month.

Governor-General's New Flag Will Float

When the Earl of Bessborough (inset) takes up residence at Rideau Hall, Ottawa, as Governor-General of Canada, a new flag will float from the mansion's flagpole and also over that part of the Parliament Biuldings where His Excellency will have his office. Above is a picture of the flag which was agreed to at the last Imperial Conference. The ensign is gold and colors on a plain royal blue field.

Japanese Women Turn To Reducing

TAKE CALISTHENICS UNDER DIRECTION WOMAN DOCTOR

Reducing, apparently knows no boundaries. Here is a group of women members of the Yotsuya Women's Association of Yotsuya, Tokio, performing their avoirdupois-losing calisthenics under the direction of Mrs. Shigeyo Takeuchi, noted woman doctor of Japan.

Brings Relief By Airplane

An aeroplane played the role of angel of mercy recently, when a supply of antitoxin was flown from Fairbanks, Alaska, to Point Barrow, for the relief of diphtheria-stricken Eskimos. The plane was commissioned for the flight by Territorial Health Commissioner De Vighne and flown by Pilot Joe Crosson. Crosson is shown loading his plane with the precious serum just before his take-off from Fairbanks.

Returns From Errand Of Mercy

The two-motored Sikorsky amphibian plane, piloted by Bernt Balchen, pictured as it descended from the sky at Boston Airport following a search for the missing members of the ill-fated Viking filming expedition. The famous pilot, Balchen (inset), has had considerable experience in sub-zero flying.

Injured Canadiens Ready For Tonights Battle

FAVOR CANUCKS TO BEAT HAWKS

Morenz, Lepine and Sylvio Mantha Will Play in Tonight's Game.

SERIES MAY GO LIMIT.

MONTREAL, April 9.—(CP)—"The Stanley Cup will be won and lost on Saturday night, and it will be a fight to the finish all the way. Canadiens are a great team. My men are in fine condition, and there is not an injury among the lot of them." These were the remarks of Manager Bill Tobin yesterday as he arrived with his sixteen players composing that aggregation in which team work has been raised to the highest degree, the Chicago Black Hawks of the National Hockey League.

"They are all set, and whichever team wins will deserve the credit. In my opinion, it will be a blanket finish with little to choose between the two," continued Tobin. Tomorrow night his team and that led by Cecil Hart, the Montreal Canadiens, National Hockey League champions and present holders of the Stanley Cup, will clash in the third game of their evenly fought series for the historic, battered bit of silverware that for years has been the emblem of professional hockey supremacy of the world.

May Go Limit

The fourth game is scheduled for Saturday night and a fifth game, which may be necessary, despite Manager Tobin's prediction, is tentatively set for next Tuesday. Two games were played in Chicago last week-end, each team winning a match by a one-goal margin.

The Chicago outlook is bright, as far as condition goes, but that of the Flying Frenchmen also appears considerably more rosy. The entire team, including Leduc and Mondou, who went to the hospital after their series with Boston Bruins, were out at practice today and showed better physical condition than at any time since the second game of the Boston series. Leduc and Mondou are not expected to see much action tomorrow night, but may be serious contenders on Saturday night. Howie Morenz, Pete Lepine and Sylvio Mantha, who have been under the weather, appeared in better condition and will certainly start.

The Frenchmen, who are favored to retain possession of the Stanley Cup, have far more championship experience in their line-up and have the added advantage of playing on home ice with an adoring crowd of over 18,000 spurring them on.

The current series presents the first titular opportunity for the Hawks since their entry into big league hockey in the 1926-27 season. Tobin's men are fast and eager and have an able and experienced bench manager in Dick Irvin, veteran of years of hockey campaigning. Irvin is working out the principle of fast-changing lines which has become the trademark of the Hawks.

LOUGHRAN MATCHED AGAINST SHARKEY

Third Heavyweight Fight Crops Up to Aid Further Complications to Situation.

PHILADELPHIA, Pa., April 9 (C. P.). — Fried and Fishman, Philadelphia promoters, announced to-day that Tommy Loughran, former world's light heavyweight champion, had accepted their terms to meet Jack Sharkey in a ten-round bout at the Municipal Stadium here on June 23.

Maurice Fishman, secretary-treasurer of the Arena Corporation, plans to go to Boston to-night to confer with Jack Sharkey and his manager, Johnny Buckley, concerning the proposed bout. He said Joe Smith, manager of Loughran, had accepted his offer by telephone from New York and that he was prepared to give Sharkey a substantial guarantee. He quoted Smith as saying that Loughran was anxious for another bout with the Boston Gob, and that he favored the Stadium as the site.

The Municipal Stadium, scene of the first Dempsey-Tunney championship battle, accommodates more than 100,000 persons. Fishman predicted that a Loughran-Sharkey match would fill it.

Ryder Players Watched With Interest By Fans

LONDON, April 9. (AP)—The 1931 British golf tournament season began to-day over a neat little suburban course at Roehampton club.

Seventy four professionals including all of the Ryder Cup team played a 36-hole qualifying test match in the annual Roehampton invitation meeting before and after noon.

Since only sixteen can enter the match play stages of the tournament to-morrow and Saturday, interest to-day centred on how members of the Ryder cup team fared and upon the showing of Henry Cotton, Ryder Cup team holdout and Aubrey Boomer, who has been ruled out as a candidate because he is attached to a French club.

HURLERS HAVE PLENTY WORK SAYS WRITER

Present-Day Moundsman Has No Off Days, Says Kieran in New York Times.

AIDS BATTING PRACTICE

Must Appear on Ball Field Whether He Has Pitching Assignment or Not.

By JOHN KIERAN

A veteran baseball fan has sent in a communication which is, in the guise of a request for information, a shower of shot and shell at the Dazzy Vances, Herb Pennocks and George Earnshaws of the modern diamond era.

"Sir: When I was a young fellow we had in our city two pitchers on our professional or league team, and they alternated day after day. Further, there was no foul strike in those days and no base on balls. Scores generally ran up into double figures. Each of these pitchers, therefore, worked many times harder than the pitcher of to-day and never knew what it was to be relieved at any stage of the game. Yet they came through; they had to; and each took his turn pitching again after only one day of rest.

"Now then, of what is the pitcher of to-day made, in that after pitching nine innings he dare not be called upon to pitch again until after four or five days of rest, and if he is not going well in any inning he is taken out at once? Two pitchers to a club is quite different from the ten or twelve carried to-day through a short season. Is the wearying and interminable 'warming up' process responsible for the lack of stamina in the pitcher of to-day, or what is it? Curious."

A Long Story

Well, it's a long story. It's true that there were only two pitchers to a team in the antediluvian days of rule. There were no bases on balls and the batsman could call for a low ball or a high ball at his pleasure. It is true that there has been a great change.

But who made the changes and why? The smarter baseball players made the changes for the purpose of winning more ball games. At the same time it will be granted that in many cases it does seem that modern pitchers are coddled too much. Some of them might be better pitchers if they worked a little harder.

But most of the regulars work harder than some critics realize. After a pitcher works a nine-inning game he does not retire to his downy couch for three or four days of absolute rest before resuming his toil on the mound. Far from it.

Most managers dream of having an accident-proof four-ply pitching staff; four pitchers who can step up in turn and do a good day's work on the mound. Few managers have it, but to them it is the ideal pitching arrangement. That would give a pitcher three days of rest between his appearances on the mound.

The Days of Rest

Even that must appear to ordinary citizens and day laborers as something approaching the "life of Reilly." One day's work in four. Three-quarters of the baseball season a vacation for a fellow paid to play the game. But appearances are deceitful.

On the day after a pitcher has gone nine innings he is expected to show up in uniform as usual. As a rule he does no pitching, though he may toss a few to some catcher by way of light excercise. But he is expected to shag flies and also hit to the outfield in fielding practice. This isn't as laborious as carrying a piano up a circular staircase, but a fellow who puts his back into it can get plenty of work at hitting out flies or "spreading himself" in the outfield in pursuit of the same.

On the second day after his turn on the mound some pitchers will work in batting practice. The custom varies. Some pitchers like to work in batting practice the day before they are due to pitch in a regular game. Some want a day to intervene between their appearance in batting practice and their regular turn on the mound. Some husky specimens will pitch for two days in batting practice and then take the mound.

Concentrated Labor

Here it might be mentioned that in the old days when there were no bases on balls and no foul strikes, there was no batting practice worthy of the name. So the pitchers were spared that labor, and it is, without doubt, concentrated labor from a pitching standpoint. The strain is not on the head but the arm. In fifteen minutes of batting practice—and few practice pitchers last that long—a pitcher will throw the ball more often than in the average nine-inning game.

Just watch the pitchers who come in off the practice mound on any fairly warm day. They are "all in" temporarily, gasping for breath and bathed in perspiration. It's the hardest work, physically, done around any big league ball park. All pitchers take a turn at it as a rule.

Then there is what the veteran fan refers to as the "wearying and interminable warming-up," the exercise in the bull pen so that a replacement will be ready if the man on the mound begins to weaken or lose control. There have been afternoons where the ready relief pitcher in the bull pen did more pitching than the man who went through the game on the mound. But, of course, the mental strain in the actual game makes a great difference.

Summing Up for the Defense

Even so, with all the foot-pounds of energy computed and added together, it doesn't appear that the modern pitcher is worked as hard as the stevedore, the coal miner or the former political prisoners in the salt mines of Siberia. The modern magnates and managers are not intent upon paying their pitchers high wages for doing very little work. There must be some reasonable explanation—of the puzzle, some fact or theory that bridges the gap.

Perhaps the explanation is that baseball, like everything else, has gone scientific, has become specialized. Managers have become convinced that a pitcher, working every three days or four days or even every five days in some cases, is then sent to the mound at the peak of pitching conditions for modern service. He has been primed for this effort as an airplane motor has been tuned up for a hard flight. He is supposed to know the particular weakness of each batter. He is supposed to be able to put the ball where the catcher orders it. Here's just a small item. Control is everything in modern pitching. Control meant nothing in the old days when there were no bases on balls.

So it can be seen that the game has changed radically and if the prime pitchers aren't working every other day on the mound it isn't because they are softer or weaker than the heroes of old, but because the managers, veteran players themselves, believe that pitching reaches its greatest height under the modern method.

Slugging Youngsters Beat Robin Regular

SHAWKEY HAS SIX PITCHERS ON 'CAT STAFF

With New Owner and New Manager, Promising Season Predicted for Jersey City Team.

OUTFIELDERS WEAK.

Mainstay of Reorganized International League Outfit is Classy Infield.

JERSEY CITY, N.J., April 9 (C.P.)—With a new owner, a new manager and the veteran Bob Shawkey, former Yankee manager, serving as pitching coach and ready to take a turn on the mound now and then, Jersey City is armed for a desperate attempt to climb out of the cellar and go some place in the International League.

Sam Colacurcio, at one time a bat boy for the team, realized his life's ambition, when he purchased the team this year. He immediately signed George "Specs" Torporcer of the Rochester Red Wings as manager and obtained Shawkey as coach.

The mainstay of the reorganized outfit is a classy infield but the outfield is an unsettled problem while much depends on the pitching staff of a few veterans flanked by a group of inexperienced youngsters.

Defensively the infield should not take a back seat to any quartet in the circuit. Bud Clancy, formerly of the Chicago White Sox and one of the finest fielding first sackers in baseball, will hold down first base. Torporcer will manager the team from second base, while Clarke Pettinger will manage the team from sec-Brown, known as "Poison Joe" to a majority of the International League teams, will play third base. Grant Gillis, the former University of Alabama football star, who was put out of the second base job by signing of Torporcer, will be carried as a utility infielder.

Max West and George Selkirk of last year's club, seem to have two of the outfield jobs sewed up, while Manager Torporcer is looking toward the Yankees for a hard-hitting centre fielder to round out the regular trio. If the Yankees fail to come through either "Chink" Outen or "Pep" Young are slated to get the job.

Six Starting Pitchers

The big "if" of the team, however, centres around the mound staff. Shawkey has taken the hurlers in hand and is expected to have six starting pitchers in shape by April 15. Berly Sonny Horne, who was with Jersey City in 1920 and more recently of the Chicago Cubs; Bot Nekokola, the boy wonder of Holy Cross; Kenner Craf, up from the Western League; John Pitts, a lanky southpaw; Joe Hartman, formerly with the Montreal Royals, and Bob Walsh, an erratic son of Big Ed., are expected to form the nucleus of the pitching staff.

For backstopping duties, the veteran Red Morrow and Young Maurice Walsh are available. Walsh led the Blue Ridge League in batting in 1929, his first year in organized baseball, and last year finished near the top of the Eastern League as a member of the Albany club. Efforts are being made to sign another catcher.

The Chamber of Commerce is the city's and county's business information clearing house and encyclopaedia.

CLEVELAND CHOSEN AS BATTLE GROUND

Stribling-Schmeling Championship Bout Will Be Held Either on July 3rd or 4th.

CLEVELAND, Ohio, April 9.—(C. P.)—A flip of the pen was all that was needed today to give Cleveland iron-clad assurance of its selection as the site of the Max Schmeling-Young Stribling heavyweight championship bout.

It was understood a contract for the rental of the municipal stadium at a fee of $25,000 would be signed today by William Saxe, representing the Illinois Madison Square Garden Corporation, and George Bender, stadium manager. They worked out the details last night at a conference with City Manager Daniel E. Morgan and William F. Carey of the New York Madison Square Garden Corporation.

The 15-round go will be held either the night of July 3 or the afternoon of July 4. The date will be determined later and is expected to be formally announced next Wednesday at South Bend, Ind. where Schmeling is scheduled for an exhibition.

The contract as drawn provides that the promoters will pay all expenses above $12,500 in increasing the stadium's seat capacity from 80,000 to $120,000 and will split concession profits with the city.

MAPLE LEAFS FAIL TO HOLD LONG LEAD

Indianapolis Come From Behind to Beat Toronto Team 13 to 12.

INDIANAPOLIS, Ind., April 9. — Toronto appeared to have an easy victory over Indianapolis yesterday in the second game of the series here, but the Leafs eventually tossed the game away, although it required ten innings before the Indians could emerge with a 13-to-12 victory.

Going into the last half of the seventh inning the Leafs were leading by 10 to 3. Al Butzberger, the youthful southpw, had held the Indians to four hits over the first six frames. One of these, the first, was a homer by Clyde Barnhart over the left-field fence in the second inning. The two additional Indianapolis runs that came in that frame were donated by Art McHenry, who made a two-base muff on what should have been the third put-out.

Lions Clubs Increase Rapidly In Ontario

TORONTO, Ont., April 9 (C.P.)—A 50 per cent. increase in the number of Lions' Clubs established throughout Ontario and Quebec during the first five months is reported by Joe Sheedy, Toronto, Past District Governor, who is organizing Canadian Lions' Clubs for the annual International Lions Club Convention to be held here next month.

New clubs established in Ontario include those at St. Thomas, Woodstock, Simcoe, Brampton, Georgetown, Dundas, Caledonia, Welland, Ridgeway, and North Toronto.

Sweden's railway electrification program is expected to prevent a national unemployment problem for at least two years.

Fights Last Night

MOLINE, Ill.—Barney Ross, Chicago, outpointed Mike Obud, Columbus (8); Jack Kane, Chicago, stopped Jack Delmont, Toledo (3).

CEDAR RAPIDS, Ia.—Eddie Anderson, Chicago outpointed Joe Rivers, Cedar Rapids, Ia., (10); Young Geno, La Salle, Ill., knocked out Billy Knowles, Chicago, (3).

OFFICERS ELECTED HASTINGS BOWLERS

Chas. E. Jones Chosen President of Club for Coming Season—Reports Read.

HASTINGS, April 9 (Examiner Correspondence). — The Hastings bowlers held a very enthusiastic meeting on Monday night in J. M. Baker's store. The fees were still the same as last year: Old members $4.00, new members $3.00, ladies $2.00.

The following officers were elected: Hon. president, L. O. Briethaupt; hon. vice-president, L. J. Briethaupt; hon. vice-president, N. M. McCullough; president, Charles E. Jones; vice-president, J. F. McCarthy; secretary-treasurer, H. B Wilson; Bowling Committee: A. Wilson, chairman, Leo Rivard, W. R. Learmonth, Dr. W. N. Campbell, and Dr. J. H. Hess.

Harry Dodd was appointed caretaker of the green, and the president as supervisor.

Teachers Ask Action On Tobacco Sale Law

TORONTO, Ont., April 9 (C.P.) — Public School teachers of the province, in session at the Ontario Educational Association Convention yesterday, went on record as in favor of having the law prohibiting sale of tobacco to minors strictly enforced or removed from the statute books of the Province.

Officers of the Public School section were elected as follows:

President, K. C. Horton, Sandwich; vice-president, Miss M. C. Straith, Windsor; past president, Miss Daisy Walker, Peterborough; secretary, W. F. Moore, Dundas; treasurer, R. G. Elliott, Toronto; representative to the Board of Directors, E. G. McDonald, Listowel.

Football is becoming very popular in Central Europe.

WILBUR ROBINSON NOT SO SURE HIS SELECTIONS OF THE BEST

Exhibition Baseball.

At Macon, Ga.—	R.	H.	E.
Eartford (E.)	5	8	2
Brooklyn (N.)	2	2	2

Mattingly and Richards; Phelps, Heimach and Lombardi.

At Greenville, S.C.—	R.	H.	E.
New York (N.)	9	12	2
Chicago (A.)	12	14	3

Heving, Hubbell, Chaplin and Hogan; Thomas, McKain and Tate.

At Fort Worth, Texas—	R.	H.	E.
Chicago (N.L.)	8	14	2
Forth Worth (T.L.)	8	11	1

Malone and Hartnett; Whitworth, Eagen and Meyers.

At Washington, D.C.—	R.	H.	E.
Boston (N.)	5	12	1
Washington (A.)	8	13	1

Sherdel, Frankhouse and Spohrer; Jones, Fischer and Bolton.

At Columbus, Ohio—	R.	H.	E.
Boston (A.)	11	16	3
Columbus (AA.)	6	9	3

MacFayden, Gaston, Moore and Ruel; Campbell, Miller, Baker and Hinkle.

At Birmingham, Ala.—	R.	H.	E.
Cleveland (A.)	3	7	0
Birmingham (S.A.)	4	9	0

Hudin, Craghead and Myatt; Campbell, Walkup and Eisemann, K. Taylor.

At Wichita, Kas.—	R.	H.	E.
St. Louis (A.)	11	10	0
Wichita (WL.)	9	16	1

Hebert, Stewart and Ferrell, Young; Kennedy, Ferguson, Jacobs and Rego.

At Philadelphia, Pa.—	R.	H.	E.
Philadelphia (N.)	6	11	1
Philadelphia (A.)	2	7	0

H. Elliott, Stoner and Davis, Hensa; Grove, Welberg and Cochrane.

At Asheville, N.C.—	R.	H.	E.
New York (A.)	11	16	0
Asheville (P.)	3	10	1

Johnson, Gomez and Dickey, Jorgens; Mitchell, Melton, Ormond and Abbott, Dill.

At Kansas City, Mo.—	R.	H.	E.
Pittsburg (N.)	4	7	1
Detroit (A.)	7	12	2

Brame, Meine and Phillips; Sorrell and Schang.

At Louisville, Ky.—	R.	H.	E.
Cincinnati (N.)	5	9	4
Louisville (A.A.)	4	11	1

Frey, Carroll and Sukeforth, Asbjornsen; Deberry, Williams and Shea, Thompson.

The Chamber of Commerce is the only organization which can consistently carry out a project which extends over a long period of time.

Braves Meet Orioles To-day in Final Exhibition Before Saturday.

MANAGER BILL WORRYING.

Uncle Robby is puzzled. After spending most of the spring at Macon, Ga. deciding which of the players on his squad he wanted to keep, he sent the surplus to Hartford, Brooklyn's Easter league farm. Then the youngsters turned around and beat the Robins twice in four games and now he's not sure his decisions were right. After Earl Mattingly held the big league sluggers to two hits yesterday the Brooklyn manager said he probably would take him back with the Robins.

The Red Sox play the windup game of the trip at Columbus, O., to-day and Lefty Brillheart is scheduled to pitch. Manager Shono Collins says that he is going to let Lefty go as far as he can in hope that the southpaw will settle down to some good control. Unless Brillheart does develop something the Sox will have to start the season with no strong southpaw on deck except for batting practice.

The Braves arrived at Baltimore, Md., to-day to play the Orioles, the last exhibition game before meeting the Red Sox in Boston Saturday. Manager Bill McKechnie is still trying to win a ball game. When his hitters come through his moundsmen go sour. When the fielding's good the hitting's off tune. And while Manager Bill is worrying about winning a game for a change, Earl Sheely and Johnny Beun are having a little private battle over the first base job.

DEFEAT LIONS 4-3

VANCOUVER, B.C., April 9. (CP) New York Rangers defeated Vancouver Lions, Pacific Coast Hockey League champions, 4 to 3 in an exhibition hockey game here last night. The game was fast and clean with only three penalties handed out during the 60 minutes of playing.

REID RE-APPOINTED.

PITTSBURGH, Pa., April 8.— (By the Canadian Press.)—Roy D. Schooley, owner of the Pittsburgh Yellow Jackets of the International Hockey League, to-day announced the re-appointment of Charles Reid, Toronto, Ont., as coach for next season.

Our Boarding House . . . . . By Ahern

TUCKETTS
MARGUERITE
CIGAR (SAVE THE BANDS) 10¢

If you have been paying more than 10c for your cigars, ask your dealer for a Marguerite to-day.

Protected cigars—individually wrapped—foil or cellophane

6-52

GUTTA PERCHA TIRES
GUM CUSHIONED
All impurities are *strained out!*

Every ounce of rubber that goes into "GP" Tires is *clean* . . . . . made clean and pure by straining through fine mesh screens . . . . . the first machine of its type on this continent. All impurities that accumulate from the plantation to the factory are extracted by this efficiently modern machine . . . . . The insulated cords, the "Gum Cushions" and the famous "Resisto" Tread of "GP" Tires contain only this pure, strained rubber . . . . . a quality that assures more miles for your money. Sold at all "Gum Cushion Tire Stations."

"Built better to wear better"

GUTTA PERCHA & RUBBER LIMITED
TORONTO
100% Canadian

WATSON TIRE & RADIO SUPPLY CO., 446 George Street, Peterboro
NELSON WELLMAN, NORWOOD

GUTTA PERCHA TIRES
ARE SOLD EXCLUSIVELY IN PETERBORO' BY
THE WATSON TIRE & RADIO SUPPLY CO.
440-446 GEORGE STREET. Peterboro's Largest Tire Dealers

City League Election Postponed - Toronto Scrappers Here

TO-DAY
FRIDAY
SATURDAY

GRAND THEATRE

2.30, 7.00, 9.00
FEATURE
3.00, 7.20, 9.30

To the Theatre-going Public who enjoy the best in entertainment, we unhesitatingly recommend "East Lynne." We believe it to be one of the most entertaining productions that it has ever been our pleasure to present.

THE MANAGEMENT.

The Girl Who Loved Life

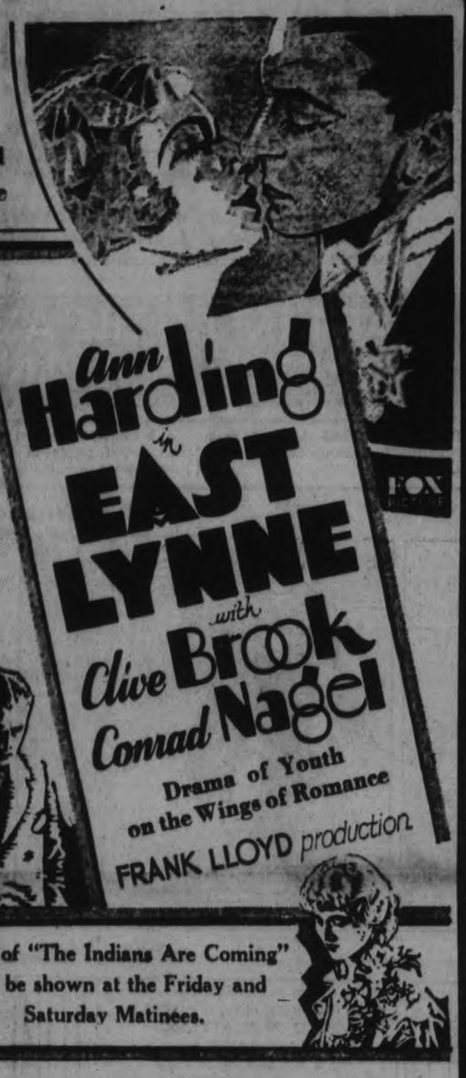

No. 9 of "The Indians Are Coming" will be shown at the Friday and Saturday Matinees.

MORE ENTRIES ARE EXPECTED

Four Teams in Each Division Will Round City Baseball League Schedule.

NOMINATION LIST.

The City Baseball League met at Duffus' last night and, as is becoming customary, it was decided to postpone the elections of officers until April 21st, when a more satisfactory gathering is present. This is the second meeting of this league that has had to be called off.

While there was a fair number out last night, most of last year's officers were pointedly absent, and the persons present refused to consider any office. Such being the case, it was generally agreed upon to enter several names for each position and vote on them at the next meeting, seeing that each nominee was present at the meeting.

A number of teams were entered in the different divisions, and it was found that in the junior group there was only one entry to date, that of Jack Deannard's Kiwanis. In the juvenile division, Ches. Mowry entered his Rotary outfit, and Pat Calladine his Maple Leafs. Pat also has a Maple Leaf bantam aggregation lined up again this year, and Jack Deannard will manage a Kiwanis bantam team.

There should be little difficulty in having four teams entered in the junior, the juvenile and the bantam classes. By the time the next meeting is called, several other prospective entries are expected to be in the field.

Some of the names put up for nomination were: President, Tommy Holyman, Doc Long and Mike O'Brien; first vice-president, Doc Honey, Art Moffat, H. Dinsdale, J. Poolman and E. Hollingsworth; secretary-treasurer, Frank Neary, Cliff Cadd and "Shock" Mein; executive, Bill Prindible, Ches Mowry, Pat Calladine and Len Foster.

The next meeting is called for Tuesday, April 21st, and at this time, final entries will be made, and the election of officers will take place. As nothing further could be done last night, the meeting was adjourned.

HORNER LISTED IN LOCAL BOUTS

Toronto Central "Y" Champions Will Take Part in Boxing Tournament.

TO-MORROW EVENING.

The two Toronto boxers who will take part in the tournament here at the Armouries Friday night are Cy Horner, welterweight, and "Red" Springer, lightweight. Both are champions of their classes at the Central "Y" in Toronto. If they win their bouts here, the pair will take part in the trials for the provincial titles which take place next week in Toronto, and if successful there they'll go to the finals in London the last of this month.

Len Post, hardhitting 145-pounder from here will meet Horner in one of the headliners Friday night. The latter boxer is fast and clever but is not an exceptionally hard puncher. Reg. Lesurf, fast and tricky local lightweight is matched with Springer who is both fast and packs a mighty wallop in both hands. They will wind up the boxing card.

Garwood, boxing instructor, says that should the Peterborough boys win they will be given a chance to take part in the trials and Ontario finals.

The bouts begin at eight o'clock to-morrow night, and all the local scrappers are requested to be at the Armouries at half past seven.

ORILLIA CURLER PASSES AWAY

J. E. Hinds Was Former President of Ontario Lacrosse Association.

AFTER SHORT ILLNESS.

ORILLIA, April 9.—J. E. Hinds, one-time president of the Ontario Ameateur Lacrosse Association and prominent curler, died at his home here yesterday in his 50th year, after a month's illness. Mr. Hinds was known province-wide as a sportsman and follower of sport, and his death comes as a surprise to his many friends. "Eddie" Hinds was the foremost defence player on the Orillia lacrosse team that won the Ontario intermediate championship in 1904 and were runners-up on several occasions. As a curler he was popularly characterized as "the mighty champion of bonspiels" and had followed the game with keenest interest since boyhood. For 25 years he was a member of the Orillia Tankard rink, and this year successfully captured the coveted Burden Trophy. He was past president of the Orillia Curling Club and a member of the Kiwanis Club. Horse racing was also a pastime of this premier sportsman, and many were the ribbons that trotters from his stable brought home.

In 1906 he was married to Miss Lulu Boyle of Orillia, and since then, though taking a keen interest in all sports, curling and his business of manufacturing aerated waters had occupied his time. Besides his wife he leaves two sons, Edawrd A. and John F., of Orillia; and six brothers, M. C., of Toronto; Ambrose, of Guysboro, N.S., and Lionel, John J., Joseph and Dr Frank, of Orillia.

SPORTS

SOCCER, BASEBALL, GOLFING
Day by Day
AQUATIC, SOFTBALL, TRACK

CASUAL COMMENT

Lot of boxing chatter around town these days. That show at the Armouries Friday night should be a sell-out. Its been quite a while since a good pug has been imported here to take on a local scrapper. Well, there will be six from Lindsay and two from Toronto on this card.

* * * * * * *

Some fifty followers of the sour science are coming down with the Lindsay leather-pushers so those boys will have plenty of vocal support. Other fans from this district are expected to be on hand for the scraps too. Still, there should be lots of seats around in a place as big as the Armouries. There'll be a small section of reserved seats and the rest are rush.

* * * * * * *

Oshawa sporting organizations are slow in getting lined up for the summer, and there has been no announcement yet as to what the Motor City will be doing in baseball. But they'll likely have an entry in the C.O.B.L. anyway.

* * * * * * *

Belleville and Peterborough are the only two towns who have definitely entered a senior team so far. Kingston, however, is "hot" and will likely line up again this summer.

Doug Frennan, the husky Havelock defenceman who plays for the Vancouver Lions, is still out of the game. So he wont take the ice against the Rangers who are playing the Lions in an exhibition series. And the big fellow will be missed out there.

* * * * * * *

Doug Brennan, the husky Havelock defenceman who plays for head he received from Bobby Connors, of Seattle, to go into battle again this season. That sure must have been a mean wallop he got.

* * * * * * *

The fine weather we've been having this week has brought the young ballplayers out on the streets again. And some of the sporting goods shops are featuring windows full of bats, balls, gloves and pads. Wonder if the fans are getting into shape again.

* * * * * * *

The Toronto delegates to the O.B.A.A. convention here evidently enjoyed it quite a bit. Lou LeBarr, who is in Toronto now, wrote to Bill Kay telling him that Bill Smith, Joe Walsh, and Jack Watson had been talking to him (Lou) since they got back.

* * * * * * *

They were all full of praise for the way they had been treated in the Lift Lock City, and said it was a most successful and enjoyable convention.

* * * * * * *

Life, for the City Baseball League, seems to be just one meeting after another. As for that saying concerning the early bird, it's the bunk. They just won't turn out to a City League meeting before the last week or so in April.

* * * * * * *

There's been two meetings called already, and what has been accomplished at them? The answer, in round numbers, is a big zero. And it isn't the fault of the old reliables who are always on hand. They just didn't have anything to work on, that's all. So there won't be another meeting until the 21st, which is a week and a half away.

* * * * * * *

Perhaps by that time, when the most pessimistic of those interested in the game are finally and fully convinced that it's really spring, then maybe they'll help get baseball started again.

* * * * * * *

At any rate, there has been a satisfactory number of promised entries so far. Just a few more in each division, and the league is ready to begin the race, and then there'll be no trouble getting an executive.

* * * * * * *

As Mike O'Brien said last night, there is the time for those who were kicking about the league officers last year, to make as much noise now and put in who they wanted. But they never do, that type.

STRIBLING PLAYS AT HOME, WAITING FOR HIS BIG CHANCE

Pride of South Has Not Yet Decided Just How He'll Fight Schmeling.

YOUNGSTER AT HEART.

MACON, Ga., April 9.—The wide commercial thoroughfare that skirts the main enthance of the Dempsey Hotel here was alive with traffic at noon when down the street came a roaring motorcycle weaving in and out and careening at dangerous angles. The muffler cutout was wide open and popping like a machine gun.

Astride this two-wheeled conveyance was a bare-headed figure garbed in sweater and khaki trousers.

Willie's Home Again

A sedate Macon citizen, parked in the sun in front of the Dempsey, did not even look as the motorcycle sputtered to a quick stop and the rider ,his pompadour waving in the chill breeze, dismounted and leaped over a traffic rope at the curb.

"I see" said the citizen, "that Willie Stribling is home again."

Macon is the home town of William Lawrence Stribling, who is about to engage Max Schmieling in a heavyweight championship fight and Macon is proud of him, although occasionally lifting a startled eyebrow at his pranks. For Willie Stribling is still a boy in many respects. He loves to go places fast and turn corners on two wheels.

Foy Boone runs the billiard room at the Dempsey. He is Stribling's pal and goes to see all his important fights. Mr. Boone was waiting for Willie on the hotel steps.

"I reckon" he said, "that Strib would ride a velocipede if he couldn't get a faster chariot. He certainly hates to walk. His plane cracked up last week and that's why he's reduced to a motorcycle for a few days. I'm glad of it.

"If he had the plane here now he'd keep after us to take a ride. Now, I believe in taking an airplane when somebody's sick or you've got to get somewhere right quick, but I don't care for joy rides.

"That motorcycle is just as risky the way he wheels it around. You know, Pa Stribling doesn't mind skyriding, but he is always after the boy to quit prancing around on that motorcycle. He gets throwed every now and then, and he might get his hands hurt."

Stribling came across the wide sidewalk and hailed his friend.

"Will, you'll break your fool neck some day if you don't quit skiddin' around on that thing" chided Boone.

The pride of the South laughed.

"Foy, you're just naturally nervous" he said. "How can anybody get hurt on one of them things? They kain't go fast enough."

In a few minutes the restless Stribling again bestrode his iron steed and cracked away. A little later he arrived at the ball park in a cloud of dust and went in to sit in the Brooklyn dugout and fan with Uncle Wilbert Robinson.

Protection Is Given Hard-Up Manitobans

WINNIPEG, Man., April 9. (CP)—Protection against evictions from farm and city homes has been given hard-up Manitobans by the legislature. Legislation was rushed through the house given third reading as assembly rules were suspended and will be given royal assent by Lieutenant-Governor J. D. McGregor today.

Now the act to facilitate the adjustment of debts stands as protection to unemployed city men and penniless farmers against eviction from their homes.

Land-owners unable to meet their obligations will be given an opportunity under the act to pay off debts at a later date.

TO-DAY Regent & Friday

DeSYLVA, BROWN and HENDERSON'S JUST IMAGINE with EL BRENDEL

FOX PICTURE

LOVE AND LAUGHTER IN 1980

Get a load of this advance course in love-making, sky-rocketing and thrill-hunting. It will take your breath away.

Hear the newest and liveliest songs by the masters of melody from Broadway.

See what the girls will wear fifty years from now. Do you blush easily?

Laugh at the riotous comedy on the future. You can't help yourself.

COMING—SPECIAL ATTRACTION SATURDAY
"CHARLIE CHAN CARRIES ON"

GRAND BOXING TOURNAMENT
TWO MAIN BOUTS.
8 Bouts Preliminaries.
Big Wrestling Attraction Included.
Armouries, Friday, April 10th, 8 p.m.
RUSH SEATS 25c. RING SIDE 50c.
Tickets For Sale at United Cigar Store.

2d-7,9-779

'PHAT' WILSON IS RETIRING AFTER 15 YEARS IN HOCKEY

Port Arthur Sailors Defenseman One of Best Known Figures in the Game.

COUPLED WITH L'HEUREUX

PORT ARTHUR, Ont., April 9 (By Canadian Press).—"Old Man River," of Canada's amateur hockey has ceased to roll along. Jovial "Phat" Wilson, best known ice star outside of pro ranks, is retiring from his defence post for Port Arthur Sailors after 15 title-dotted years in the senior game. He announced to-day that he had ended his active hockey career, after two valiant but vain attempts to bring the lakehead city a fourth Dominion title.

Next season, broad shouldered "Phat" will be toiling as industriously to set Port Arthur even farther in the van of Canada's cities as an Allan cup winner but he will do his work from the bench. He is to succeed to the managerial mantle worn for the last two seasons by crafty Al Pudas, ex-pro, who played with "Phat" on the Ports' first titled team in 1925.

Only one man in Canada can say with "Phat" that he has played on three Allan cup teams, and that man has hung up his skates these last two years. He is old Wilf L'Heureux, Port Arthur banker, known in his palmy days as the "Old Fox." Only Wilf and "Phat" sipped hard-won champagne from the Allan cup in 1925, 1926 and 1929—Port Arthur's reigning years—and no other team has taken a trio of titles.

Foung Going Hard.

When the "Old Fox" passed out of the stick-handling, body-checking playdown panorama in 1929, "Phat" persevered in his struggle toward yet unattained heights. But he found the going hard. Last year, his sturdy heart bordered on the breaking when the Ports were crushed by Montreal Amateur Athletic Association in the national finals. This season, the Lake-head Sailors fought to the Thunder Bay title but bowed to Jack Hughes' Winnipegs in the playdowns.

So "Phat" retired. Though he could still trade bumps with the huskiest, or hurdle a hardy way through the finest foes, he said: "I don't feel the way I used to. I haven't the same old vigor. I guess I'm slipping back." At the same time, some of his opponents were muttering: "Old 'Phat' is still in there—and can't he hit 'em! Won't he ever fall down on the job?"

A young forward of the Ports' last championship team—who has since made good in pro company—tells of the fighting spirit "Phat" insisted on instilling in his mates, especially since he became captain three years ago. At the opening of the cup final against St. Francois Xavier, "Phat" skated up to the ambitious lad and accused him bitterly of "lying down on the team."

Any tendency to play to the stands or to anger at rough play disappeared from the young forward's play as he strove to work off on the Quebec Saints his resentment at the captain's denunciation. The reproached player rose to his loftiest heights, scored enough goals to down the Saints, and won a handsome pro contract. Only a few days ago, "Phat" explained for the first time to his ex-mate that he had "razzed" him because he knew he played his best hockey when he was mad.

No other hockeyist in Canada has seen so many of his mates snapped up by the moneyed magnates—and still spurned continued pro offers to stay in the old home town. Only in 1921-22 did the lad who was christened Gordon Wilson venture to the less familiar haunts of Iroquois Falls. Born back in '95 at the lake-head, he learned his hockey on the frozen surfaces of Thunder Bay and had broken into the hard-boiled senior hockey of the good old days.

His first senior game was with the old Columbus club septette, according to the recollections of the veterans—for "Phat" does little reminiscing on his own account. After three years with the same team, "Phat" turned to the War Vets and then to the rugged Northends. Then came his sortee to Iroquois Falls only to return to his hill city home, never more to roam.

Since the pro bosses began culling the best of the amateurs, "Phat" has stayed on his job as electrician and watched his team mates flock to the glittering lure of the paid game. Lorne Chabot and Bill Brydge, Alex Gray and Bobby Connors and Al Pudas were the first to go—almost a full team of the 1925 titlists. Jimmy Creighton, Bud Jarvis, Cliff Barton passed on from the 1929 winners. And "Phat" stayed on the job.

It will be a new experience for Manager Gordon Wilson to play his hockey from the bench. But if he makes as good a mentor as he did a defenceman, one phase of his past will persist. He will continue to enjoy an occasional drop from the champagne-filled Port Arthur-won bowl of the late Sir Montagu Allan, and will still watch his comrades being snapped up by the star-seeking scouts of the pros.

BELASCO, CARTER QUARREL ENDS

Theatre Manager to Present His Former Star in Adopted German Play.

LOS ANGELES, Cal. April 9 (CP) David Belasco and Mrs. Leslie Carter have become reconciled and as proof of it she says he is to present her in an adapted German play in New York.

The break between the theatre manager and his star following her elopment with Lou Payne, excited national interest many years ago. Mrs. Carter, the daughter of an aristocratic southern family, had gone to Belasco after an unhappy marriage and divorce and asked him to give her a chance on the stage.

Together they succeeded. When she eloped, Belasco was furious. He refused to see her and they went their respective ways.

Mrs. Carter disclosed at her home here last night their professional relationship soon was to be resumed.

Something led to our communications with each other, she said. And he was good enough to say our quarrel was all his fault. We have been good friends two years or more.

The Chamber of Commerce is the only organization that is non-political, non-sectarian, in which men in every walk of life work for the common good and the welfare of all.

FRANK BOWNESS IS RE-ELECTED HEAD

Satisfactory Reports Read at Fifth Annual Meeting of Beaverbrook Golf Club.

Charter members of the Beavermeadow Golf Club held their fifth annual meeting at a banquet in the Empress Hotel last night. The secretary-treasurer, Robt. MacMoran gave a very satisfying report of the past year's activities mentioning many improvements which the membership have already enjoyed and also showing a considerable surplus financially. The president, in his remarks reviewed the progress of the club from its inception until the present time, when there are a large number enjoying golf at Beavermeadow. Considering the humble beginning those who are responsible for the constant growth, much credit is due.

Mr. Bowness was given an acclamation and will serve as president for his sixth term, as was also Mr. MacMoran as secretary-treasurer. Robt. Simmons is the new vice-president and Thos. Pitchford and P. G. Pirie were elected directors, all of whom form the executive. The two last named to also arrange competitions.

Much new equipment will be purchased this year to further improve upon playing conditions and it is thought on or about May 1st the course should be playable with May 24th set as the official opening.

A pleasant feature of the meeting was the presentation to Secretary MacMoran of a desk and mantle clock in consideration of his interest and endeavors on behalf of the club.

BASKETBALL SEMI-FINALS

WINNIPEG, Man., April 9. (CP)—Western Canada's basketball semi-final is to be played at Lethbridge, Alberta, Friday and Saturday—after a violent pre-series battle by telegraph and telephone between the semi-finalists, Winnipeg Toilers and Raymond Union Jacks. The series had originally been slated to be played on the cramped floor at Raymond.

Tossed high into the air by a mad cow at Carmathen, Wales, recently, a mother holding her three-year-old child landed in a road, and neither she nor the little one was hurt.

EUROPE
5 days from Quebec
VIA ST. LAWRENCE SEAWAY

● Boat train, Montreal to Quebec dockside... then aboard mammoth new Empress of Britain... then 3 days gorgeous St. Lawrence Seaway, only 5 days open ocean... direct to Cherbourg and Southampton.

Canadian Pacific's fleet of 13 giantesses offer 3 to 5 weekly sailings from Montreal and Quebec... luxurious Empresses, regal Duchesses, popular tower-cost Cabin liners. To 9 European ports. Every type accommodation.

"Always Carry Canadian Pacific Travellers' Cheques... Good the World Over."

Canadian Pacific
Steamships from your own agent
J. BLACK MACKAY, General Agent,
Canadian Pacific Bldg., Toronto 2B

Brin? Your PRINTING Problems to Us

NASH

Quality Bodies for Quality Cars

NASH employs the most advanced principle of steel, wood and composite construction—the same kind of construction used in bodies for the highest priced cars. Interiors are tailored in quality mohairs, whipcords, broadcloths or genuine leather. Seat springs are exceptionally deep and restful, while arm rests are so built as to afford unusual comfort. Interior and exterior hardware is executed in chaste design, complementing the body design as a whole. Insulation against heat in summer and cold in winter is of course provided. Come in—drive a Nash; but don't permit its remarkable performance to overshadow the equally notable excellence of its body.

A NEW DEAL FOR TODAY'S DOLLAR

The National Owner's Service Policy Assures Nash Owners Standardized Service Everywhere

MAGEE-NASH MOTORS
210 HUNTER STREET. PHONE 1050

(7950 CAN.)

School Report

S.S. No. 1, CHANDOS

Average of marks obtained at Easter examinations:

Class V—Elizabeth Mahoney, 52.
Class Sr. IV.—Vera Trotter, 74; Doreen Ayotte, 67.
Class Jr. IV—Patrick Mahoney, 69; Billy Ayotte, 52; John Scott, 51.
Class I—Reta Mahoney, 70; Dan O'Brien, 68; Merle Ayote, 65; Francis Scott, 50.
Class I—Billy McCaskie, 58.

MARMORA.

Public school Easter report entrance class, highest possible marks, 800.

Kathleen Neal, 663; Tom Lummiss, 649; Ida Davidson, 612; Keith Cronkrite, 609; Alex Archer, 608, Bert Kouri, 605; Arnold Caldwell 604; Arthur Neal, 583, Joe Dare, 576; Pearl Blakely, 571; Mary James, 557; Tom Crawford, 556; Ray Nayler, 538; Rex. Donnelly, 528; Fred Thompson, 518; Gertrude Nayler 512; Arthur Howard, 470; Total to pass, 480.

Sr. IV—Louise Kouri 617; Eleanor Green, 616; Harry Harris, 615; Tom Smith 588; Kathleen Rice 562; Alma Davidson, 555; Marion Sweet 552; George Bateman, 548; Norma McInroy 546; Willie Hart, 513; Lottie Lowery, 494; Tom Pearce, 482; Willie Hewitt, 458; Lottie Neal, 433; Fred Burns, 419; Ernie Archer 387; Ellen Baker, 360; Grace Burridge, 307; total to pass, 480.

Sr. III.—Bernice Walker, 557; Grace Prentice, 509; Blanche Graham, 473; Lillie Hamilton, 465; Jean Nayler 445; Yvonne Knox, 433; Olive Airhart, 414; Eva Holland, 406; Jessie Archer, 402; Peggy Hewitt, 399; Vera Gordonier, 392; Edith Gray, 381; Georgina Kouri, 380; Raymond Bobes, 371; Melbourne Hynes, 369; Frank Wilkes, 269; Nellie Phillips, 362; Grace Donnelly, 357; Ruby Riley, 341; Kenneth Kerr, 339; Norman Sopha 317; total to pass 390.

Jr. III.—Frances Yaschuk, 583; Ross Rogers, 563; Iladelle Airhart, 551; Donald Prentice, 543; Robert Gray, 529; Ida Kouri, 518; Winnifred Schofield, 504; Raymond Gray, 492; Evelyn Nayler, 482; Thomasine Leonard, 479; Olive McGarvey, 472; John O'Brien, 472; George Osborne, 464; Robert Lumsden, 453; Dorothy Shaw, 451; Gus Leonard, 445; Ruth Baker, 442; Arthur Nobes, 437; David McFaul 436; Claud Nobes, 426; Jimmie Marett, 417; Ida Reynolds, 417; Melville Phillips, 409; Cora Melgarvey, 401; Gordon Phillips, 394; Fred Hamilton, 393; Stanley Kerr, 380; Margaret Kerr, 364; Jean Donnelly, 341; Irven Gray, 286; Total to pass, 390.

Sr. II—Dorothy Henry, Dorothy Hynes, Dorothy Baker, Viola Lowery, Marjorie Rose, Grace Osborne, Gerald Harris, Jean Neal, Luella Gray, Charlie Blakely, Norman Davidson, Albin Phillips, Frank Nayler, McKinley Knox, Vernon Green, Cecil Neal, Cecil Nayler, Roy Gordenier, Rose McGarvey, Clayton Graham, David Gray, Marjorie Nayler.

Jr. II—Ray Osborne, Everett Nobes, Robert Cartwright, Vera Shaw, Doris Hipson, Ila Phillips, Clara Reynolds, Bill Wright.

BOYS GIRLS! Everybody hear

FINDLAY RANGERS

AND LEARN ABOUT THE BIG PRIZE CONTEST

FRIDAY 6PM C.K.G.W.

FINDLAY BROS. CO. LIMITED CARLETON PLACE ONT.

First Room. Sr. I class A.—Willie O'Brien, Edward Lummiss, David Rhind Gertrude Gray, Grant Gifford, Katherine Wells, Marjorie McInroy, Billy Weese, Grace Scott, Joyce Howard, William Cartwright, Josephine Mumby, Billy Prentice, Bernice Spry, Raynor Harris, Eric Bedore.

Sr. I, class B.—Clarence Holland, Margerite Kouri, Dorothy Caldwell, Roy Jones, Lorraine McFoul, Stafford Walker, Tommy Lumsden, Clema Rose, Lawrence McFoul.

Junior I.—Miriam Nobes, Marjorie Quackenbush, Clara Davidson, George Rice, Ernest Gordon, Garnet Gray, Earl Leonard, Marjorie McFaul, Florence Neal, Kathleen Kerr.

Primary Room Sr. Primer A.—Joyce Archer, Marjorie Wells, Billy Nayler, Alice Palmateer, John Dougall, Theresa Burridge, Myrtle Weese, Willie Hipson, Donald Dougall Arthur Lummiss, Bobbie Wright.

Sr. Primer, B.—Theresa Palmateer, Hattie McInroy, Isabel Phillips, Harry Gray, Ralph Green, Zeta Mumby, Victor Neal, Lavina McFaul.

Jr. Primer C.—Orval McGarvey, Clarence Reynolds, Eldon McGarvey, Carman Wright, Mallory Knox, Everett McGarvey.

S. S. No. 10, PERCY

Form 1.—Kathleen Morrow, 82⅝, hons.; Marion Darling, 76, hons.;

Sr. IV.—Glady Campbell, 69.

Jr. IV.—Margaret Atkinson, 73; Lillian Nelson, 68; Geordie Broadworth, absent.

Sr. III.—Margaret Morrow, 65; Eric Darling, 60; Jack Atkinson, 42*;

Jr. III.—Clifford Broadworth, 77; Ambrose Atkinson, 62*; Cecil Hopkins, 62; Trevor Atkinson, 59; Margaret McVety, 33*.

Jr. II.—Clella Hopkins, 83, hons.; Ruth Morrow, 72; Garnet McVety, 58.

I.—Olga McDonald, 86, hons.; Sydney Atkinson, 82, hons.; Isobel McVety, 54; Olive Carew (absent).

Pr.—Johnni White, Ruth Mackie (absent).

* absent for part examination.

Teacher, Helen D. Pickens.

KEENE PUBLIC SCHOOL

(Junior Room—

* signifies absent for examinations.

Sr. III.—Jack Bolin (honours); Donald McCarthy, Fred Gall, Evlyn Nelson, Mae Short, Dorothy Edwards, Roy Stewart, Marjori Plunkett*.

Jr. III.—George Minifie, Raymond Coombs, Isobel Kimbol, Earl Stillman, Eleanor Brown, Doris Eager, Fred Renwick, Jean Richardson, Phyllis Kempt, Teddy Gall*.

II.—Donald Rennie (honours); Bernice Bidgood (honours); Kathleen Roach, Vlie a Richardson, Orvil Richardson, Loretta McCarthy*.

I.—Carl Dickson (honours); Ruth Brown (honours); Wallace Houle, Marguerite Roach, Norman Robinson, Helen Kemp.

Pr.—Roy Plunkett (honours).

Teacher, Fern McCarthy.

S. S. No. 1, OTONABEE

Class V.—Hazel Francis, 66 per. cent.;

Class IV., Sr.—Lula Hewie, 72; Dorothy Clysdale, 64; James Elmhirst, 63; Edna Clysdale, 62; James Eason, 44.

Class III., Sr.—Alex Eason, 66; Fred. Hewie, 61.

Class III., Jr.—Margaret Hope, 66; Frederick Clysdale, 64; Gardiner Adamson, 64; Tom Faux, 63; Bruce Davidson, 61; Myrtle Eason, 59; James Hope, 52.

Primer to Class I.—Marion Hope, 93; Isabel Shearer, 84; Jean Hope, 79; Blanche Waldon, 79; Jack Godfrey, 66.

Teacher, Willena M. Nelson

OLD HAVELOCK SCHOOL

Sr. IV.—Agnes Carr, Garnett Emery, Ralph Buchanan, Ferne Longmuir, Ruby Menzie, Charlie Ellis.

Jr. IV.—Madge Huble, Lyle Lewis, Iva Huble, Auston Keeler.

Sr. II.—Debra Longmuir, Mary Curtis, Doris Menzie, Marjorie Blackbourn.

Jr. III.— Keith Lewis.

Sr. II.—Henry Curtis, Ross Ellis, Roy Emery, Beatrice McArthur, Ward n Griffith, Elton Huble, Fred Blackbourn (absent).

Jr. II.—Donald Huble, Winnifred Griffith.

Sr. I, to Jr. II.—Ralph Menzies, Mildred McArthur, Clifford McArthur, Milfred McArthur.

Sr. pr. to Jr. I.—Maurice Lewis, Dorothy Blackbourn.

Jr. pr. to Sr. pr.—Freddie King, Eleanor Griffith, Margaret Johnson.

R. Donald Buchanan, Teacher.

S. S. No. 5, DUMMER

Fifth.—Stanley Payne, 65 per. cent.; Mary Borland, 64; Karn Clysdale, 53; Ivan Clysdale, 44.

Sr. IV.—Laura Little, 68; Elva Payne, 64.

Jr. IV.—Lois Clysdale, 62; Irene Payne, 58.

Jr. III.—Ralph Little, 74; Percy Hamblin, 70; Merle Payne, 65; Don Clysdale, 46.

Jr. I.—Keith Clysdale, 75; Leslie Little, 73.

Teacher, Jean A. Tedford.

for economy you can't beat genuine Kellogg's Corn Flakes. Many servings from a single package. Ideal for any meal. No trouble. Healthful. Delicious. A real aid to practical thrift

Kellogg's CORN FLAKES

*Look for the red-and-green package. Made by Kellogg in London, Ontario.

Modern Geometry

The shortest distance between two points is a straight line—such as a telephone line. When you want to get in instant touch—when you must talk something over in a hurry—use Long Distance. It brings satisfaction.

Advertise in The Examiner

Havelock

Miss Lucy Wing, of Peterborough Normal School, is spending the Easter vacation at her home here.

Mr. and Mrs. Douglas Brennan have returned from Vancouver, where Mr. Brennan was engaged as captain and coach of the Vancouver Lions, for the hockey season.

Mrs. Leo Kouri and children of Tweed, were Sunday visitors with her parents, Mr. and Mrs. Abraham Aboud.

Miss Reta Buchanan, of Peterborough spent the week-end with her parents here.

Mr. and Mrs. Jack Cronin, of Norwood, spent Sunday with Mrs. Cronin's parents here.

Mr. and Mrs. Earl Spencer, of Norwood, spent Sunday with Havelock friends.

The many friends of Mrs. P. McCann who has been ill for the past two months, will be pleased to know that she was able to be out on Sunday.

Mr. Bob Archer is spending the Easter vacation with his parents, at the Parsonage.

Mr. Angus Graham of Bobcaygeon, spent the week-end at his home here.

Mr. Armour, of Peterborough, spent the week-end, the guest of his sister, Mrs. D. Post.

Miss Regeana Poste, nurse in training at Oshawa, spent the week-end at her home here.

The many friends of Mrs. Morrison will be sorry to hear that she has not been quite so well for the past few days.

Havelock Girl Guides, with their Captain, Mrs. Jean Moore, attended Church Service at St. John's Anglican Church on Good Friday evening.

Dr. Russel, of Toronto and Miss Beryl Russell, were week-end visitors with Mr. and Mrs. Harrison Wing.

Miss Lucy Fish, of Guelph, is a holiday visitor with Miss Laurabelle Wing.

Misses Dorothy and Grace Webb, of Toronto, are holiday guests of their aunt, Mrs. D. Greenley.

Mrs. A. Grills, of Toronto, was a week-end visitor with Mr. and Mrs. Harry Bush.

Mr. Wilbert Bush, of Coboconk, is spending the Easter vacation with his parents here.

Mr. George Craighead spent the week-end with his parents here.

The Peterborough Chamber of Commerce should receive financial and moral support of the citizens.

AT LARGE!

$25 REWARD! FOR THE CAPTURE OF Mysterious Mr. Beech-Nut

"You will be surprised when you hear where I have been to-day. I notice that most people like Peppermint Beech-Nut Gum."

HEAR HIM ON THE AIR... CFRB-CJGC at 7.15 P.M.

Boreraig, Scotland, is to have a monument to famous bagpipe players.

A bobbed-haired girl of 22 has been found guilty of burglary at Nice, France.

LIONEL BARNETT

The World's most Beautiful Child

"I took Virol myself before baby was born.

Since his birth Virol has been part of his daily diet."

(Sgd.) Mrs. M. E. Barnett.

Mother of the child whose photograph is shown above.

Give your child the same chance

Canadian Importers: Bovril Ltd., Park Avenue, Montreal
Sales Representatives: H. F. Ritchie & Co., McCaul St., Toronto

Virol is sold in tins, 16 oz., 8 oz. and 4 oz. G

TILLIE THE TOILER — By Russ Westover

BRINGING UP FATHER — By George McManus

TOOTS AND CASPER — By Jimmy Murphy

DUMB DORA

ON THIS PAGE ADVERTISERS WITH REAL BARGAINS MEET REAL BUYERS WITH REAL CASH

MANY QUESTIONS OF ECONOMY Are Answered Every day For Those Who Read The CLASSIFIED ADS BUYERS AND SELLERS MEET IN THE CLASSIFIED COLUMNS

WANT AD. RATES

Cash 1 cent per word or figure per insertion.

If Charged 1½ cent per word or figure per insertion.

Phone 1600 We will call for your ad and give you the cash rate.

CHARGES:

Card of Thanks 50c
In Memoriam (up to 2 inches) ..75c
Over two inches, per inch 50c
With black border, extra 25c
Birth Notice 50c
Death Notice 50c
Locals (Back Page) per inch ...$1.00
Black Local (Back Page) per in...$1.40

INDEX TO EXAMINER CLASSIFIED WANT ADS.

Agents Wanted .....a
Boarders Wanted .....b
Business Opportunities .....k
Cottages, Summer Resort .....e
Dressmaking .....z
Employment Wanted .....d
Female Help Wanted .....h
Found .....n
For Sale; General .....A
To Rent: Houses and Apartments .....B
General Notice .....t
Livestock .....O
Lost .....M
Male Help Wanted .....g
Pet Stock .....W
Personal .....R
Poultry For Sale and Eggs .....p
Radio i
Real Estate For Sale .....D
Used Cars For Sale .....s
Wanted: General .....Q

a For Sale—General

GRAVEL PIT. APPLY 499 PARNELL Street. 12d-89-606A

SALE OF HOUSEHOLD FURNITURE—Divanette, Chesterfield, and Dining-room Suite, 314 Margaret Avenue. 'Phone 3162. 3d-84-795A

SPRINGS FOR ALL MAKES OF CARS, also Glass for Doors and Windshields, at reasonable prices. George Martin, Car Wrecker, Monaghan Road, Peterborough. 'Phone 3170. 6d-86-813A

PORTABLE SAWING OUTFIT, WITH 8 H.P. Engine, mounted on Steel Truck. For price and terms apply Gilson Washer Store, Peterborough. 'Phone 3071. 3d-4,7,9-751A

YORKSHIRE SOW, DUE MAY 4TH; also grainery filler oats, and timothy hay. Apply Stanley Northey, Lakefield. Phone 504 ring 1-5. 1d-84-836A

BARLEY, O.A.C. NO. 21, GROWN from registered seed in 1930; free from noxious and germination, 99 per cent, 60 cents per bushel. Bag fee. J. H. Sanderson, Ida. Ont. Phone 107 r 24. 2d-89-941A

NORDHEIMER PIANO, IN EXCELlent condition. 'Phone 658. 3d-86-842A

BATTERIES — WHY BUY A NEW Battery when your Old One, treated with Nu-Life, is just as good? For proof, demonstration, and particulars, call 1617W, Evenings and Saturdays. 1d-84-846A

BARGAIN — HEN HOUSE, 9 x 12, together with 12 Last Year's Pullets, Laying. Act quickly. 'Phone 46 or 772. 3d-86-818A

TOP SOIL AND GRAVEL. 'PHONE 1244W. 12d-92-738A

b For Rent—Houses and Apartments

FURNISHED APARTMENT, ALL CONveniences and use of 'phone. 'Phone 1661J. 3d-85-800B

ROOMS, FURNISHED OR UNFURnished. 247 Princess. 3d-86-838B

UPPER DUPLEX, MODERN, HEATED; Adults. Rent $50.00. Apply 112 McDonnel Street. Telephone 2994J. 4d-2,4,7,9-659B

ROOMS TO RENT. APPLY 226 HUNter Street. 3d-84-771B

HEATED APARTMENT, IN GRAND Central Building. Possession arranged. Apply 437 George Street. tf-B

DUPLEX HOUSE; 6 ROOMS, SUNporch and attic; blinds, kitchen cabinet, gas stove, separate furnace and garage. 484 Charlotte street, west of Park. 3d-85-801B

THREE BRIGHT, UNFURNISHED Rooms. Apply 229 Edinburgh Street. 2d-85-850B

THREE ROOMS, FURNISHED OR Unfurnished. 'Phone 1672W. 3d-86-854B

SMALL HOUSE, GARAGE, HENHOUSE, large garden, North-end. 'Phone 870F. 2d-85-849B

BRIGHT FOUR-ROOMED DUPLEX, beautifully decorated; conveniences; Garage included. Reasonable Apply 183 Antrim. 3d-86-855B

FURNISHED HOUSEKEEPING ROOMS. 'Phone 1581J. 3d-86-859B

NICELY DECORATED FOUR-ROOM Apartment, in good locality. 853 Downie Street. 2d-85-857B

ONE OR TWO FURNISHED ROOMS, with Kitchen; central; Garage. 'Phone 2166W. 3d-85-829B

FURNISHED BEDROOM, MODERN; central. 'Phone 2326J. 2d-84-835B

b For Rent—Houses and Apartments

ROOMS FOR MARRIED COUPLES, OR other persons requiring Accommodation; satisfactory terms arranged, with cleanliness and comfort fully assured. Apply 85 Hunter West. 3d-85-820B

HEATED APARTMENT, FURNISHED, Unfurnished; newly decorated; Couples. 'Phone 2462M. 2d-84-819B

BRIGHT FOUR-ROOMED APARTment; modern. 'Phone 618J. 3d-84-818B

BRICK HOUSE, WITH GARDEN AND Henhouse, near City. Write Box 858, Examiner. 3d-86-858B

LOVELY BRIGHT APARTMENT. Telephone 1232J. 3d-86-872B

MODERN 6-ROOMED HEATED UPPER Duplex, newly decorated, Homewood Avenue. 'Phone 1414W. 2d-85-868B

c For Rent—General

GARAGE ON LONDON STREET. 'Phone 2732W. 3d-86-861C

PASTURE. APPLY 499 PARNELL Street. 26d-103-605C

GARAGE. APPLY 217 RUBIDGE. 3d-85-817C

HEATED STORE, CENTRAL. TELEphone 1232J. 3d-86-873C

LODGE ROOMS AND DANCE HALL, lately occupied by Belmont Club. Store, 406½ George Street. Apply Schneider Bros., 367 George Street. 4d-86-802C

ONE HUNDRED ACRES PASTURE Land, in Otonabee. Apply Miss M. Callaghan. 'Phone 838. 3d-86-837C

FARM FOR RENT — 200 ACRES, ON Keene Road, just outside city; 125 under cultivation, remainder pasture and wood. 'Phone 1760. 3d-84-767C

d Real Estate

FOR SALE—AN EQUITY OF $1,800.00 on a 7-roomed house, for $1,100.00, if sold this month. Phone 3036J. 3d-22-332D

DOUBLE HOUSE, 7 ROOMS EACH side; full plumbing and furnaces; fine location, central; showing big interest returns. Bargain, $4,500. Apply 282 George street. 4d-87-803D

HERE IS A RARE CHANCE OF TURNing your Small House on an Up-to-date New Tapestry Brick House, black inset mortar, full plumbing, and furnace, oak floors, sunroom; fancy piers on verandah; central—$6,000, and good terms. Apply 344 King Street. 2d-9,11-860D

f Boarders Wanted

ROOM AND BOARD FOR TWO OR Three, near Bonner-Worth. 'Phone 1672W. 6d-87-767F

WANTED — GENTLEMAN ROOMER; good Room, with Breakfast if desired. Write Box 808, Examiner. 3d-85-808F

FURNISHED ROOMS, WITH BOARD. 'Phone 2821. 3d-84-772F

ROOM AND BOARD. 'PHONE 3190. 3d-84-792F

g Help Wanted—Male

BEATTY WASHERS ARE GOING Ahead — What other industry offers such opportunities for Salesmen? Future developing will create many more openings. Our training will help you if you are trying to get ahead. Apply Beatty Washer Store, from 6-9 p.m., 342 Water Street. 3d-84-784G

h Help Wanted, Female

WANTED — EXPERIENCED COOKGeneral; references required. Apply 465 Weller Street. 3d-84-759H

WANTED — TWO SALESLADIES FOR Confectionery Store. State experience, age, references, salary expected. Box 778, Examiner. 3d-84-778H

WANTED IMMEDIATELY— RELIABLE Woman or Girl to do Housework and act as Companion to Lady living alone, and not in very good health. Apply Box 46, Millbrook. 3d-9,11,14-820H

WANTED—RELIABLE HOUSEKEEPER, family of two. Phone: ring 37-11, Omemee. 2d-84-804H

j Employment Wanted

POSITION WANTED BY EXPERIENCed Woman, taking care of middle-aged Man or Couple. Apply Box 1600, Examiner Office, or to Miss Emily Weatherhead, Blyth, Ont. 4d-84-729J

GARDENER (EXPERIENCED), OUTdoor or Glass, can handle two or three more. Biddle. 'Phone 2775J. 3d-85-815J

PAINTING, HARDWOOD FLOORS Cleaned, Wallpaper Cleaned. John Vincent. 'Phone 1562J. 6d-86-699J

GARDEN WORK DONE — PRUNING, Lawns and Gardens Cleaned Up. G. Walker, 610F. 5d-86-785J

Dairy Butter, 2 lbs. 59c

Choice—Guaranteed Fresh Made.

96 Lbs. Bread Flour, Blossom of Canada $2.78
Soda Biscuits, 2 lbs. 25c
Mixed Biscuits, lb. 19c
Fresh Cheese, lb. 19c
Prunes, 3 lbs. 25c
White Beans, 3 lbs. 13c
Mountain Blend Coffee, fresh ground, lb. 50c
24 Lbs. Pastry Flour 55c
10 Lbs. Onions 25c
Classic Cleanser, 3 for 25c
3 Tins Peas 25c
3 Tins Tomatoes 29c
2 Tins Pineapple 25c
Extra Special—Orange Pekoe Tea, reg. 60c lb., for, lb. 49c
10 Lbs. Rolled Oats 35c
4 Lbs. Green Tea Siftings $1.00
3 Pkts. Corn Flakes 25c
2 Lbs. Lard 25c
2 Lbs. Shortening 25c
Potatoes, peck 15c
Turnips, peck 15c
Parsnips, fresh dug, peck 35c
Bread, Large Loaf 14c

ALLEN'S
Corner George and Sherbrooke
Phone 2445.

m Lost

MEDICAL GRIP FROM CAR. FINDER please return same to this office. Substantial reward. 3d-85-734M

WILL THE PARTY WHO TOOK THE Tire from a Chevrolet Car in Keene April 6, please return to D. Moore, Keene, and save further trouble? 2d-85-845M

o Live Stock

FOR SALE — YOUNG HORSE. APPLY Montgomery Hotel. 3d-86-853O

FOR SALE — TWO GOOD GENERAL Purpose Horses. Apply W. J. Shearer, Lakehurst. 3d-86-852O

FOR SALE — GOOD MILK COW. 12 New Chamberlain. 3d-86-865O

YOUNG GENERAL PURPOSE TEAM, Farm Wagon, Wide Cultivator, 3-Horse Walking Plough, and Scuffler. 'Phone 1394J. 3d-86-875O

FOR SALE — 25 EWES WITH LAMB. Would exchange for Cattle. Also Sweet Clover Seed for Sale. Apply A. McIntyre, No. 3, Keene. 3d-86-843O

FOR SALE — GOOD GENERAL PURpose Horse; cheap. 'Phone 1959W. 3d-85-807O

A NUMBER OF PURE BRED AND grade Jersey cows and bred heifers, some milking and others to freshen in April. Mature Jersey bull, sire, and two grand dams imported, a grandson of Golden Maid's Double. Austin E. Best, R. R. No. 2, Ida. 3d-4-7-9-688O

FOR SALE — CLYDE COLT, HEAVY, rising four years; one general purpose colt, rising 3 years. Phone 4 ring 23, Douro. 3d-85-834O

FOR SALE — 9 PIGS, 6 WEEKS OLD. Apply W. O. Hunter, No. 5, Peterborough. 2d-84-830O

THREE GOOD HOLSTEIN COWS, Milking, one freshened; also Good Team of Percheron Horses, 5 and 6 years old, weighing 2,900. 'Phone 544 ring 21. 6d-86-719O

p Poultry

SMALL HEN HOUSE AND TEN EXceptionally well bred White Plymouth Rocks. 'Phone 2503J. 3d-7,9,11-764P

WHITE WYANDOTTE HATCHING Eggs. W. H. Fisher (Ayton) strain, One Dollar per Setting. 'Phone 3094. 2d-85-856P

q Wanted

WANTED — LIVE POULTRY. BEST Market Prices Paid. 'Phone 771. Atkins. 26d-91-222Q

WANTED — KIDDY'S TRICYCLE, 20" wheel. 'Phone 1763F. 3d-86-848Q

ADVERTISER REQUIRES MEDIUMsized House from May First. Would consider option to buy. 'Phone 2503J. 3d-7,9,11-763Q

WANTED FOR RENT—SMALL HOUSE. State full particulars, Box 830, Examiner. 3d-86-839Q

WILL PAY CASH FOR GOOD LIGHT Used Closed Car, in good condition. Price must be right. 'Phone 2909W. 3d-85-816Q

WANTED — BUNGALOW OR MEDIUM sized House, with Garage and garden; careful tenants, no family. 'Phone 960J, Afternoon or Evening. 3d-84-787Q

WANTED — MAN'S SMALL WARDrobe. 'Phone 1081. 3d-84-790Q

WANTED — FRONT WHEEL BRAKE for Bicycle. State price. Write Box 756, Examiner. 3d-84-756Q

MRS. W. R. MORRIS COMPLETES TERM

Peterborough Woman Presided at Meeting of Home and School Association.

NEW OFFICERS ELECTED.

TORONTO, April 9—Mrs. W. R. Morris, of Peterborough, yesterday completed a notable term of office as President of the Ontario Federation of Home and School Clubs, when Mrs. R. S. McLaughlin of Oshawa was elected to the presidency at the afternoon session of the annual meeting which is being held this week in Victoria College.

Other officers elected were: Recording secretary, Mrs. John Lockhart of Woodstock; Vice-presidents, Mrs. S. W. Archibald of Seaforth, Mrs. J. F. Calvert of London, Mrs. W. H. Cudmore of Bronte, Mrs. G. H. Lightfoot of Stratford, Mrs. M. M. Murphy of Kingston, Mrs. H. W. Price of Toronto, and Mrs. W. R. Whiteside of Windsor.

Mrs. Morris occupied the chair for the day's program, which also included the annual reports of the officers, reception of new associations, and the report of the Constitution Committee.

Chancellor E. M. Wallace of Victoria College conducted the devotional exercises in the morning, and at the afternoon session a report of the Council Presidents was given.

Women must get the idea that the home extends beyond the four walls of the house that shelters them and their families, is the opinion of Mrs. A. B. Silcox, President of the Toronto Home and School Council, who gave a splendid talk on the place of civics in Home and School work yesterday afternoon.

PLOWING STARTS IN OTONABEE

Plowing has been started on some of the farms in Otonabee Township. The Spring work commenced on Monday, but is being confined to the higher land. One farmer living near Stewart's Corners told The Examiner to-day that he began turning up the furrows this week and found the soil quite dry.

This makes almost a record for early plowing in Peterborough County. The lack of rain, which has lasted since last July, is hastening the work.

The absence of rain is causing farmers much concern. In some districts wells have been dry for months and water must be drawn from the river for cattle.

Norway's whaling fleet reports that oil production this season was 40 per cent greater than a year ago.

s Used Cars for Sale

MASTER 6 BUICK COUPE, NEW FIREstone Tires; good condition. 'Phone 2232. 3d-84-779S

CHEVROLET ROADSTER, PERFECT mechanical condition. 314 Maitland Avenue. 3d-86-851S

t General Notice

REPAIRING ON ALL MAKES OF Sewing Machines, including Electric Sewing Machines. 'Phone 729. 5d-86-776T

COOPER'S CARTAGE AND EXPRESS. We do Moving. Dry Slab Wood, cut 12in. 'Phone 800. 3d-86-765T

FIRST-CLASS CARPENTER WANTS Work by Day or Contract Reasonable. 'Phone 2063J. 2d-85-862T

CHIROPRACTOR

SPECIFIC TREATMENT — COLDS, Grippe, Flu, Bronchitis. Consult C. M. Lawrence, Kresge Building. 'Phones 802 and 728M. 6d-84-644

DO NOT CONFUSE OSTEOPATHY WITH OTHER SPINAL METHODS OF TREATMENT

Osteopathy—both in education and practice—is distinct. Osteopathic results unsurpassed.

W. A. SETTLE, Osteopath
124 Hunter St., W., Peterborough, Ont. 'Phone 649
th-tf-5821

buy USED CARS NOW

Certified Cars you'd never think had been used and which are priced away down below usual Used Car figures.

1930 STUDEBAKER DICTATOR SEDAN
1929 DURANT "60" COACH
1929 DURANT "60" SEDAN
1929 DURANT "40" COUPE
1928 DURANT "65" SEDAN
1929 ESSEX SEDAN
REO 1-TON TRUCK

CERTIFIED MEANS prices marked in plain figures, 30 days' guarantee, 5 days' driving trial.

Selkirk & Elliott
171-175 HUNTER ST. PHONE 98

LADIES PAY TRIBUTE TO MRS. JAS. STUBBS

George Street Ladies' Aid Holds Regular Monthly Meeting.

The April meeting of the Ladies' Aid of George Street United Church was held in the Board Room yesterday afternoon which was bright and cheerful with vases of red tulips and yellow daffodils. The president, Mrs. W. P. Hetherington, presided, and after opening exercises, the devotional part of the meeting was in charge of Mrs. E. E. Harvey, who gave a fine inspirational talk on Easter, referring to the meaning of the word as the goddess of the coming of spring, the coming of hope, joy, love, and everlasting life, the dawning of a new day for Christianity. Before concluding her remarks she paid a tribute to the memory of the late Mrs. James Stubbs, referring to the many excellent attributes of her character and what she had meant in the way of precept and example to the members of George Street congregation. Mrs. Stubbs' favorite hymn, "Take time to be holy" was then sung. Miss Florence Glenny sang a solo, accompanied by Miss Pearl Carruthers. Mrs. C. E. Smith and Mrs. B. Shortly moved a hearty vote of thanks to Mrs. Harvey, Miss Glenny, and Miss Carruthers. Excellent reports were submitted by the secretary, Mrs. G. C. Staples, and the treasurer, Mrs. S. Oke. Miss Mary Elliott, corresponding secretary, reported 15 letters written during the month and she read 12 letters of appreciation for flowers received. Several of the members present who had been remembered gave verbal thanks Mrs. J. M. Fanning, for the Social Committee, reported on entertaining the choir, and Miss Elliott read a letter from the choir secretary expressing their appreciation. Mrs. T. Mark reported for the Decorating Committee. Miss Morrow for the Flower Committee, and several of the group leaders, reported progress of their groups, having already held meetings and arranged for teas or concerts. It was decided that the Ladies' Aid take charge of the Sunday School service for Mother's Day, and each group leader was urged to invite the members of her group to attend the afternoon Mother's Day service.

FOR SALE BY TENDER.

FORMER PRESBYTERIAN CHURCH AND PROPERTY, ROSENEATH.

Situated on the County Road, in the Village of Roseneath. Size of Property, 42ft. x 60ft. Size of Building, 30ft. x 40ft.. Ceiling, 16ft. Metal room (Frame).

Sealed Tenders will be received up to Saturday, May 1st. Address all Tenders to Andrew Brown, Box 26, Roseneath. For inspection of Building and Property, apply to Norman Sherwin (Roseneath Garage). The highest or any Tender not necessarily accepted. 2d-9,16-819

TENDERS FOR FIRE HOSE.

SEALED TENDERS, addressed to the undersigned and endorsed "TENDER FOR HOSE," will be received up to Five o'clock p.m., on TUESDAY, the 21st Day of April, 1931, for Five Hundred Feet of Two and One-half Inch Fire Hose, with Couplings, complete. The lowest or any Tender not necessarily accepted.

S. R. ARMSTRONG,
City Clerk.
3d-9,11,13-814

NAVIGABLE WATERS PROTECTION ACT, R.S.C. CHAPTER 140.

The Hydro-Electric Power Commission of Ontario hereby gives notice, that it has, under Section 7 of the said Act, deposited with the Minister of Public Works at Ottawa, and in the Registry Office for the Registry Division of the County of Victoria at Lindsay, Ontario, a description of the Site and Plans of a 4,000-volt Wood Pole Electrical Transmission Line proposed to be constructed across the Scugog River and Trent Canal following the boundary highway between Lot 18, Concession 5, and Lot 18, Concession 6, both in the Township of Ops, in the County of Victoria.

And take notice, that after the expiration of One Month from the date of the first publication of this Notice The Hydro-Electric Power Commission of Ontario will, under Section 7 of the said Act, apply to the Minister of Public Works at his Office in the City of Ottawa for approval of the said Site and Plans and for leave to construct the said Transmission Line across the Scugog River and Trent Canal as aforesaid.

Dated at Toronto this 31st Day of March, A.D. 1931.

THE HYDRO-ELECTRIC POWER COMMISSION OF ONTARIO.
W. W. Pope,
Secretary.
4d-2,9,16,23-729

RELIABLE PRINTING no order too small

Railway Time-Tables

CANADIAN PACIFIC RAILWAY (Corrected to Date)

Going East—

8.10 p.m. — Indian River, Norwood Havelock. Daily except Sunday.

11.44 a.m.—Havelock, Tweed, Kingston, Smith's Falls, Ottawa, Montreal, Quebec, Boston and New York. Daily except Sunday.

11.05 a.m.—Sunday only to Havelock.

11.50 p.m.—Havelock, Tweed, Kingston, Perth, Ottawa, Smith's Falls, Montreal, St. John, Boston and New York. Daily. No sleeper to Montreal on Saturday.

Going West—

5.00 a.m.—Toronto, Guelph, Goderich, Hamilton, Galt, Woodstock St. Thomas, London, Chatham, Detroit, Chicago and New York. Daily.

6.50 a.m.—Bethany, Lindsay, Orillia, Port McNichol, Midland and intermediate points. Daily except Sunday.

7.25 a.m.—Toronto, Hamilton, Brantford, Buffalo, New York, Galt, Woodstock, London, Chatham, Detroit and intermediate points daily, except Sunday.

3.50 p.m.—Toronto, Hamilton, Buffalo, Rochester, Boston, Woodstock, London, Windsor, Detroit, Chicago, and intermediate points between Peterborough and Toronto. Makes connection with the Trans-Canada Limited for Winnipeg and Vancouver. Daily except Sunday.

5.45 p.m.—Sunday only, for Toronto and points West.

6.30 p.m.—Lindsay, Toronto, and intermediate points. Daily except Sunday.

CANADIAN NATIONAL TIME TABLE. (Corrected to Date)

Trains Operate Standard Time Daily except Sunday

No. 96—7.15 a.m. for Port Hope Oshawa, Toronto and points on main lines east of Port Hope.

No. 93—8.20 a.m. for Lindsay, Orillia, Midland, Toronto, Hamilton, Buffalo, London, Windsor, Detroit.

No. 171—8.30 a.m. for Lakefield

No. 698—8.35 a.m. for Hastings, Campbellford, Belleville, connecting with the International Ltd for Kingston, Brockville and Montreal and points in Maritime provinces

No. 100—11.45 a.m. for Hastings, Campbellford, Stirling, Belleville, Kingston and Brockville with the "Capitol City" train for Ottawa also with Inter-City Limited for Cornwall and Montreal

No. 92—12.00 noon for Port Hope, Oshawa, Toronto, Buffalo, Philadelphia, New York, London, Chatham, Windsor and Detroit

No. 173—12.10 p.m. for Lakefield

No. 95—4.37 p.m. for Lindsay, Orillia, Toronto, connecting with "International Ltd" for London Sarnia, Port Huron and Chicago also with the "National" for Winnipeg and Pacific Coast points and with No. 47 for North Bay and Cochrane and No 89 to Buffalo, Philadelphia and New York

No. 699—8.45 p.m. for Lindsay

No. 94—8.45 p.m. for Port Hope Cobourg, Kingston, Montreal, New York, Boston. Carries through sleeper from Peterborough to Montreal Daily except Saturday and Sunday.

MEDICAL

DR. C. C. CRAGG, Eye Ear Nose and Throat. Office: Clinic Building corner Charlotte and Reid Phones: Office 200 House 018

DR. BUCHANAN, F.R.C.S., Edinburgh, M.R.C.S., Eng., Eye Ear Nose and Throat Specialist, corner Water and Murray streets, Peterborough

DR. F. W. BEAMISH, Surgeon.—Office Hours: 2-4, 7-8. Telephone: Office 3694W, House 3694J. Suite 6, Bank of Commerce Building, Peterborough. Apr 6 33-775

BARRISTERS AND SOLICITORS

GORDON & ELLIOTT — Barristers, Solicitors Notaries Patents and Trade Marks Money to Loa. Telephone 3300 — Hon G N Gordon, K.C. Alexander L Elliott Toronto Office: 410 Saturday Night Building, 73 Richmond Street West Telephone Number, Elgin 8831.

PECK, KERR & McELDERRY—Barristers, Solicitors and Notaries Office, Water street, Peterborough. Money to Loan at the lowest current rates of interest Telephone 1950. E. A. Peck, M.P. F. D. Kerr, K.C., V. J. McElderry, K.C.

R. R. HALL, K.C.—Solicitor, etc. Peterborough Ont. Office: corner of Hunter and Water Streets over the Canadian Bank of Commerce Trust Funds on Loan on easy terms of payment.

JAMES FORDYCE STRICKLAND K.C., M.P.P., BERNARD E. PARK — Barristers, Solicitors Notary Public, Peterborough Phone 191. Money to Loan. 375 Water street.

DAVIS-THOMPSON COMPANY, LTD.
Insurance and General Agency.
433 GEORGE STREET - PHONE 40

RESOLVED... greater SAVINGS in 1931

4% ON DEPOSITS

"He saves much who saves a little with regularity."

Regular deposits of small amounts will often accomplish more than infrequent deposits of larger amounts.

Start an account to-day in our Savings Department, which offers you special facilities and advantges.

"There is no substitute for a Savings Account."

The Toronto Savings and Loan Co.
437 GEORGE ST., PETERBOROUGH
Office Hours: 9 a.m. to 4 p.m., Saturday: Open until 5 p.m.

THE SON OF TARZAN No. 34 (Metropolitan Newspaper Feature Service, Inc.) By Edgar Rice Burroughs

A year had passed since the two Swedes had been driven from the savage country where the Sheik held sway. That cruel chieftain had now been away a long time conducting a caravan of ivory and rubber far into the north. This interlude had been a happy and peaceful one for little Meriem. To-day she sat under a large tree, playing as usual and whispering confidences to the battered head of Geeka, her grotesque doll.

Not even the villainous old hag Mabunu came near to pinch or beat her. Alone in this part of the village, the child tended Geeka, so absorbed that she did not note the gentle swaying of the branches of the tree above her as they bent to the body of the jungle creature creeping upon her—unblinking, unwavering. Through the jungle, an hour's march away, the Sheik was returning homeward.

A year had passed also for the boy and Akut, the ape, since these same white men had fired upon them. For months they wandered deeper and deeper into the jungle. The year had done much for the youth. His mighty muscles were developed and he had become a creature of marvelous physical powers and mental cunning. So great was his strength that the powerful anthropoid, with whom he often engaged in mimic battle, was no longer a match for him.

Akut taught him to fight as the bull ape fights, nor was there ever a better pupil. As the two sought the almost extinct species of the ape to which Akut belonged, they lived upon the best the jungle afforded. Their search for the elusive anthropoids who were to welcome them with open arms was at last rewarded. Deep in the jungle, buried far from the sight of men, one evening at a great distance they heard the beating of the drum of the great apes.

NEILL'S
The Store of Better Values

SHOES for the ... CHILDREN

AT VALUES YOU'LL LIKE

For the Collegiate girl, neat one straps and new designs in the popular Tie Shoes with medium heels and semi-wide toes. Black and brown kid and calf and black patent leather. B C and D widths. Sizes 2½ to 7.

$2.85 to $4.35

Misses' Strap Slippers and Tie Oxfords in black kid, patent leather and brown calf. Sizes 11 to 2.

$1.25 to $2.85

Girl's sizes 8 to 10½.

$1.10 to $2.35

Children's sizes 5 to 7½.

95c to $1.95

The lowered prices of the new Spring season make these values outstanding, and while prices may be an inducing factor, we want to emphasize the fact that quality is maintained at its highest standard.

R. Neill, Ltd.
350-354 GEORGE STREET
Canada's Greatest Shoe Store

GENERAL ELECTRIC RADIOS
HOTPOINT RANGES,
For sale by
W. GORDON HALL
Wiring - Repairs
Phone 1403-W. 88 London St
tfs-tf-5609.

FOR RENT
Vacuum Cleaners
AND
Floor Polishers
$1.00 for 4 Hours
Every additional hour, 25c
Delivered to your home and back, 25c extra.
JOHN A. WEMP
370 CHARLOTTE STREET
2d, 84, 810

Let Us Furnish Your Home

Here you'll find a wide range of fine Canadian Furniture, Carpets, Rugs, Beds and Bedding, Housefurnishings, Stoves, Baby Carriages—in fact, we can furnish your home complete from cellar to attic at a substantial saving. And remember, "we can't be undersold; your credit is good, and our

TERMS ARE EASY

Come in and talk it over with us

Home Furnishing COMPANY
208 CHARLOTTE. Phone 1428
t.f.s-101.

Advertise in The Examiner

LOCALS

NOTICE

Now is the time to have your Eave Troughing and Plumbing repaired Special prices. Goodfellow & Welch
T. T. S.Apl. 19, 499

CARD PARTY

Knights of Pythias Hall on Friday evening, April 10, at 8 o'clock. Proceeds for relief. Five good prizes.
3d, 84, 793

SPECIAL UNTIL MAY 1ST

To make room in our yard for next year's stock, A1 Mixed Wood, $3.75 per half cord. This quality can't be beat in city. W. H. Baker, Phone 676.
12d, 92, 741

EASTER DANCE.

The third dance of this season of The Examiner Social Club will be held on Friday evening, April 10th, in the hall of the Canadian Legion. The major portion of the proc s will be used for relief work. Mose Yokom and his orchestra will provide the music. Dancing in the lower hall and cards (bridge and euchre) in the upper hall. Reserve this evening for a good cause. A jolly time is promised.
5d.

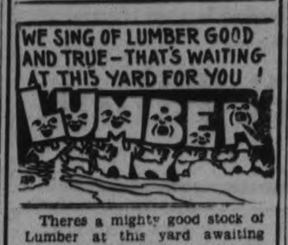

Theres a mighty good stock of Lumber at this yard awaiting your inspection. If you are an expert lumberman your visit will be all the more welcome. We're proud of the Lumber we sell and will be glad to have you look it over.
Choice Oak Flooring at, foot laid measure 9c
Maple Flooring at, foot laid measure 6¾c
Satin-Finish Flooring at current prices.
See Tobe Fredericburg and He'll Show You.
Scott Coal & Lumber CO.
PHONE 1636
Corner Dalhousie and Bethune

Newest Settings in Choice Diamond Rings

We have now on display some very fine Diamond Engagement Rings.

These Diamond Rings are of very fine quality and may be had in a choice of White or Green Gold settings.

A setting that is the last word in design and made by very high skilled workman.

A very popular Diamond Engagement Ring is shown in our windows and are moderate in price at **$25.00 and $35.00.**

Let us show you these Diamond Rings.

You may make your selection in comfort in our Private Diamond Room.

WARNE BROS.
DIAMOND HALL
Phone 880. 349 George St.

KNOX CHOIR

Regular rehearsal will be held tonight at 8 o'clock.

"THE GIRL WHO FORGOT"

Will be presented a second time in Murray Street Church S. S. auditorium on Friday evening at 8 p.m. Admission 25c and 15c.
2d-7-9-785

FURNITURE FOR SALE

Brand new Wardrobe, Settee, Rocker and Upholstered Arm Chair cheap. Also expert repairing of upholstered furniture by M. J. Muldoon, who will make your old suites or individual pieces look like new. Reasonable charges, 555 King. Phone 1449J.
2d, 7 9, 792

WHERE QUALITY COUNTS.

Why buy cheap wood when you can get good wood cheap. You will be tickled to death wtih every stick sent if purchased from Sanitary Ice Supply. Coal, Wood, Coke and Charcoal. 'Phone 147.
dtf.

ST. PAUL'S CHURCH CHOIR.

Practice to-night at 8 o'clock. All members please be on hand.

MOVING PICTURES—HAWAII

Y.W.C.A., Friday, April 10th, at 8 p.m., Dr. F. C. Neal. Silver Collection.
1d-84-821

ST. JOHN'S CHOIR.

Regular rehearsal this evening. It is important that all boy choristers are in attendance at 7 sharp. Adult members at 7.30 please.

UNTIL MAY 1ST

Big shipment Pine Slabs, $2.75 per half cord. All orders taken until the above date will be filled. Order early. W. H. Baker, Phone 676, 156 Dublin street.
12d, 92, 740

LADIES' AUXILIARY, CANADIAN LEGION,

will hold a Euchre Party at Legion Hall, on Tuesday, April 14.
1d-84-815

CONCERT

Including two Pageants, auspices Young Women's Mission Circle, Park Street Church, Friday, April 10th, at 8 p.m. Silver collection.
1d-84-824

CONFEDERATION HOME AND SCHOOL ASSOCIATION

will hold an Open Meeting in above School on Monday, April 13, at 8 p.m. Good program provided. Bird and Cage will be drawn for. Proceeds to be used for Relief. Everybody welcome. Silver Collection.
3d-86-812

MISSES' SUITS TO CLEAR

of Covert Cloth, in Navy, Black, or Green. Also Tweed Suits, worth $15, for $9.95. Sizes 14 to 20. Also another clearing of White Georgette Dresses, lace-trimmed, with good Silk Slips. Sizes 38 and 40 only. Regular $16.50, for $7.98.—P. Black's 2 Economical Stores, corner King and George Streets. 'Phone 2029.
1d-84-822

RADIO NEWS

DeFOREST CROSLEY Sales for 1930 were 52% greater than 1929.
RADIO SALES & SERVICE
Greene Bldg. Charlotte St.

NO CHOIR PRACTICE.

There will be no practice of All Saints' choir to-night.

CHOIR NOTICE.

St. Andrew's church choir rehearsal and social this evenin g at 8 p.m. Every member is expected.

CARD OF THANKS.

Miss Winnifred Wood, 337 Rogers street, wishes to thank all who were so kind to her during her recent illness at Queen Mary Hospital.

AND LYCEUM CLUB.

At the regular studio meeting on Friday afternoon, April 10th, commencing at 3.30, there will be a loan exhibition of lusre and old pewter. A paper on 'Lustre' will be given by Mrs. B. L. Barns. Non-members 50c.
1d-84-826.

OBITUARY

WALTER LIBBY.

The death occurred in Nicholls Hospital at 8.55 this morning of Walter Libby, 477 Parnell street, after only a short illness. The deceased was born in Port Hope 66 years ago, son of the late Mr. and Mrs. John Libby. He came to Peterborough when he was 20 years of age, and has been a machine fitter at the William Hamilton Company for the past 45 years. Left to mourn his passing are a sorrowing wife, a son, Martin of Oshawa, a sister, Mrs. Harry Udy of this city, and three sisters, Mrs. J. Fry and Miss Estella of Toronto, and Mrs. B. Williamson of Collingwood.

The funeral service will be held from the family residence on Saturday at 3 p.m. Rev. J. L. Harton, of Park Street Baptist Church will officiate and interment will be made in Little Lake cemetery.

NOTICE TO POULTRYMEN.

Reesors Marmill, Limited, of Marham, have appointed E. A. Scott, U.F.O. Secretary, their Sales Agent for Peterborough City and County. A full line of Reesors, Marmill Brand Quality Feeds, Dairy, Poultry and Hog Feeds will be kept for sale at Jopling's Warehouse, 248 Murray Street.
3d-86-827

ON JOB DAY AFTER DAY.

You should belong to the Chamber of Commerce because it is the only agency in this present day of highly specialized society which is on the job day in and day out working for the welfare of all and in the special interests of none.

GET YOUR SHARE

POSITIVELY
Fresh Caught TROUT PICKEREL PERCH
And All Other Lines of Better Fish at
Asta's
206 CHARLOTTE ST.
Phones 953-2733

BIRTH.

JOHNSON. — At Jacksonville, Ill., U.S.A., on Sunday, April 5, 1931, to Rev. and Mrs. M. I. Johnson (nee Thelma Paxman)—a son.

IN MEMORIAM

BUCKTON—In loving memory of our dear wife and mother, Rennie Elizabeth Buckton, who passed away April 9th, 1929.
Rest in Peace.
—Husband and son.

Extra Special, 1,000 lbs.
Broken Macaroni, 5 lbs. 23c
Packed in 5 lb. cotton bags. No. 1 quality Durham semolina used in the manufacture of this product.

Pure Maple Syrup, Gal, $2.25
(15c refund on tin)

Whitehouse Hand-packed
Tomatoes Large Tins **2 for 25c**
Mr. Whitehouse uses only the finest of his vine-ripened tomatoes and packs them immediately after they are picked, thus ensuring the true tomato flavor and the greatest vitamin content.

Fresh Dairy Butter, lb. 28c

EGGS
Fresh Pullets, doz. 15c
Fresh Firsts, doz. 17c
Fresh Extras, doz. 19c

Strawberry Jam 40-Oz. Jars **35c**

HAWES' FLOOR WAX
CLEANS AS WELL AS POLISHES
Paste or Liquid
BE SURE IT'S HAWES'

98 lb. Sterling Flour $2.69
No. 1 quality Dutch Setts and English Multipliers. Just arrived
Cooking Apples, peck 39c
100 lbs. Fine Salt 85c
100 lbs. Coarse Salt 95c
Jubilee Peas, tin 15c
(Large tender peas — equal to some imported peas selling at 25c tin).

Meat Specials
Sugar-Cured Bacon, machine sliced, lb. 25c
Sweet Pickled Pic-Nic Hams, lb. 18c
Peameal Cottage Rolls, lb. .. 21c

SHIRRIFF'S QUALITY JAMS AND MARMALADES
Tomato Marmalade, 1 lb. jars 23c
Good-morning Marmalade, 2 lb. jar 36c
STRAWBERRY MARMALADE
12 oz. jar 23c
2 lb. jar 49c

Drippette Coffee Percolators, Each $1.69
Blue Ribbon Coffee, lb. 53c

3 lbs. Pure Lard, 37c
3 lbs. Jewel Shortening, 37c
2 lbs. Bulk Soap Chips, 23c

Fresh Fruit and Vegetables
Oranges, 2 doz. 35c
Bananas, 3 lbs 25c
New Cabbage, lb. 5c
Large Head Lettuce, 2 for ... 25c
Ripe Tomatoes, lb. 19c
Green Onions, Leaf Lettuce and Rhubarb.

Fresh Fish
Fillet of Haddie. The old reliable Lockport, N. S. product, lb. 19c
Salmon, lb. 17c
Sliced Red Salmon, lb. 17c
Del Monte Red Salmon, 1 lb. tins 29c

HABOCO STORES
"MORE FOR LESS"

The Community Event to Raise Funds for City Relief
Easter Dance
Under Auspices of
The Examiner Social Club
in Legion Hall
- on -
Friday Night
TICKETS 50c
Mose Yokom and His Band

DANCE FRIDAY NIGHT
With Jack Marshall's Orchestradians
AT THE MOOSE HALL, HUNTER STREET.
Ladies 25, Gents 35c. SPECIAL RAINBOW DANCES
1d, 84, 817

ORCHESTRA CONCERT
By Orchestra of George St. United Church Sunday School
Fine Program of Orchestral Selections, Readings, Vocal and Instrumental Numbers; also Octette from Peterborough Male Voice Choir
GEORGE ST. SUNDAY SCHOOL HALL
FRIDAY, APRIL 10, AT 8.15 P.M.
Proceeds for the Sunday School.
Admission: Adults 25c, Children 15c. Three Admissions 50c
1d, 84,

FOR SALE
THE VERY DESIRABLE PROPERTY LATELY OCCUPIED BY MRS. ISABELLA GARDINER. FOR PARTICULARS, SEE HALL, HALL & STEVENSON, 116 HUNTER STREET.
3d, 9 11 13, 816

TRADE MARK REGISTERED
The TASTY DONUTS
THAT MELT IN YOUR MOUTH
Dozen 25c
BE SURE AND GET YOUR DAILY DOZEN
HOME MADE BUNS, Dozen 10c
BANANA CAKES, Each 35c
(Made over a genuine recipe)
Home-made CRUMB CAKE, Each 35c
Jean Ruth Cake Shoppes
204 CHARLOTTE. PHONE 204
91 HUNTER ST E. PHONE 3420

GROCETERIA STORES

TRY OUR ENGLISH BREAKFAST TEA
A Tea of unusual quality. Pound,
50c

CHOICE LEMONS
Full of juice. Doz.,
17c

GINGER SNAPS
Fresh and crisp.
2 Pounds 25c

TIGER BRAND SALMON
2 Half-Pound Tins 25c

ONTARIO CHEESE
Extra cure and mild. Pound,
21c

SLICK HAND CLEANER
A bargain at
3 Tins 25c

JUNKET
In powder form. Sweetened and flavored. No eggs, no cooking. Package,
10c

LAVOLINE
Floor cleaner
Large Bottle **25c**

JERSEY CREAM SODAS
McCormick's large
Package **21c**

HORSERADISH
that is hot
10c Bottle

LAUNDRY STARCH
2 Pounds 19c

BON AMI
Cake and powder.
2 for 25c

BREAKFAST BACON
Select quality, sliced.
Pound **25c** Half Pound **13c**

CANNED PEAS
No. 4 size.
3 Tins 25c

HAWES' FLOOR WAX
In pound tins.
42c

DESERT PEARS
No. 1 tins.
10c

PIMIENTO STUFFED OLIVES
10 Ounce Jar 25c

POTATOES
Local grown. Peck,
15c

GRANULATED SUGAR
10 Pounds 50c

SHIRRIFF'S
Pineapple Marmalade, Strawberry Marmalade, Good Morning Marmalade, Tomato Marmalade, Orange Marmalade. Jar,
23c

NEW VEGETABLES
Lettuce, Celery, Radish, Cabbage, Caulflower. Received fresh every day.

SOUND RED APPLES
Good cookers and eating
55c Peck

D-B KLEENYS SOAP
The best for woodwork
22c tin

FREE DELIVERY OF ORDERS AMOUNTING TO $2 AND OVER
Mason's Groceteria Stores

IT'S CONFIDENCE THAT DOES IT.
Something New
A Flake White Shortening
Made by the Mfgrs. of Crisco, and a companion to the latter. A pure vegetable shortening at a lower price. lb. ..... **16c, 3 lbs. 45c**

MAPLE SYRUP A large shipment from the wonderful Athens Groves by the quart or gallon.

BACON Breakfast. White's special selected, sugar cured. It is years since this quality has been offered at these very low prices. Side or half, lb. .. **25c** Sliced ... **27c**

BANANAS, best of the season, lb. .7c
New cabbage, new and old carrots, parsnips, cauliflower, head and leaf lettuce, cress, radish, green onions, spinach, beets.

Picnic Hams, lb. 19c
Peameal Rolls, lb. 20c
Premium Bacon, lb. .. 39c
Premium Cooked Hams, lb. 39c
Tomatoes, 2 lbs. 29c
Oranges, doz. 21c-29c-39c
Grapefruit, ... 4 for 25c
4 for 29c and 3 for 25c
Lemons, doz. 23c
Pitted Dates, 2 lbs. ... 25c
Prunes, large, 2 lbs. .. 25c
Walnut pieces, lb. 39c

FRIDAY and SATURDAY SPECIALS
Redpath Sugar, 10 lbs. 53c
Quaker Corn Flakes, 2 pkgs. 15c
Sweet Mixed Pickles, 30 oz. bottle 39c
McLaren Jellies, 5 for 25c
Japan Siftings, 4 lbs. $1.00
Peameal Bacon, lb. ... 29c
Eggs, Pullets, doz. ... 15c
Tomatoes 2½ lb. tin .. 9c
Dairy Butter, lb. 31c
Pink Salmon ½ s 3 tins 25c

BABY SIZE 4 Tins 23c

1 lb. TIN 43c

Porter S. White Co.
Phones 1905 2900 **Groceterias** 332 GEORGE 346 CHARLOTTE

PROBABILITIES
Fresh southwest to northwest winds; cloudy with scattered showers; cooler to-night. Saturday—Fresh west to northwest winds; fair and rather cool.

The Evening Examiner

HOME EDITION

IF IT WILL HELP PETERBOROUGH AND DISTRICT, THE EXAMINER IS FOR IT.

VOL. LXVI., No. 84 — PETERBOROUGH, ONTARIO, CANADA, FRIDAY, APRIL 10, 1931 — PRICE THREE CENTS

FLAMES THREATEN QUEBEC VILLAGES

FLIGHT RECORD TO AUSTRALIA BROKEN

CHARLES SCOTT BETTERS MARK OVER 19 HOURS

Former R.A.F. Flier Covers 11,000 Miles in 9 Days, 3 Hours, 20 Minutes.

FLEW GYPSY MOTH.

Laurels For Hazardous Trip From England Formerly Held By Kingsford Smith.

PORT DARWIN, North Australia, Apr. 10. (AP)—Charles W. A. Scott, swooping down upon the airfield here from a flight over the turbulent Timor Sea, set a new record for a flight between England and Australia.

Landing at 5:50 p.m., (8:20 a.m., G.M.T., and 3:20 a.m., E.S.T.) he concluded in 9 days 3 hours 20 minutes a trip of about 11,000 miles over the plains, mountains, and forests of Eurasia and the Malay Archipelago.

Over 19 Hours Better

His mark is better by 19 hours and 40 minutes than the former record established by Wing Commander Charles Kingsford Smith, hero of both Pacific and Atlantic flights, last October 20. Kingsford Smith's time was 9 days 23 hours, a mark which was five and one half days better than the previous record.

Scott, whose full name is Charles William Anderson Scott, and who is a former Royal Air Force officer, left Lympne airdrome, England at 5:00 a.m., (midnight E.S.T.) Wednesday, April 1, flying by way of Belgrade, Aleppo, Bushire, Karachi, Rangoon, and Surabaya.

The last stage of his flight was from Sourabaya, where he spent last night, to Bima, and after refueling, from Bima across the Timor Sea, one of the most dangerous stretches of ocean along the world's air lanes, to Port Darwin, the nearest inhabited point in Australia to the Asiatic mainland.

Scott flew a 120 horsepower Gypsy Moth plane with a cruising speed of 92 miles an hour and a top speed of 108 miles an hour. He installed four extra gas tanks so as to minimise the necessity for fuel.

Former Boxing Champion

Standing well over six feet with his shoes off, Scott was light heavyweight boxing champion of the R.A.F. while he served in that branch of the service. Since leaving the service he has been engaged in flying commercial airplanes throughout Australia.

Bert Hinkler two years ago set a fifteen day record for the England-Australia flight which held until last October when Kingsford Smith clipped five and one half days from his mark. Last May the girl flier, Miss Amy Johnston, attempting to break Hinkler's record, ran into hard luck, but completed her flight in nineteen days.

Kingsford Smith encountered very bad weather on his trip, and was delayed at Atomboe, in the Dutch East Indies, in an attempt to aid his competitor for flight honors Flight Lieutenant C. W. Hill, who had cracked up his plane there.

Speaker Passes

DEAD AT AIKEN, S. C.

Nicholas Longworth, Speaker of the House of Representatives, who died from pneumonia yesterday at Aiken, S. C.

NURSE'S PROTEST TAKEN TO COURT

Wishes U. S. Citizenship But Refuses to Take Up Arms in Country's Defense.

SERVED WITH CANADIANS.

WASHINGTON, D.C., April 10—(CP)—Marie Averil Bland, a Canadian war nurse, now residing in New York city, vigorously protested to the Supreme Court to-day against the refusal of the government to admit her to citizenship unless she agreed to take up arms in its defense.

The appeal of the government to set aside an order of the Second Circuit Court of Appeals declaring her qualified for naturalization will shortly be reached in the Supreme Court for oral argument.

For nine months Miss Bland nursed shell-shocked United States soldiers at Brest France, immediately following the war. In her brief she declared she was willing to nurse wounded in the event of war, going to the front line if necessary, to give medical aid and attention, and insisted that her religious beliefs and convictions which forbade her to bear arms or kill any human being, even in war, did not disqualify her from becoming a good United States citizen.

She explained that unlike Rosika Schwimmer, who was denied citizenship by the Supreme Court, she had no intention or desire to attempt to influence others to become pacificists or religious objectors.

MODERATOR NOMINATED

BROCKVILLE, Ont. April 10.—(CP)—The presbytery of Lanark and Renfrew has nominated Rev. W. G. Brown, of Saskatoon, Sask, as moderator of the next general assembly of the Presbyterian Church in Canada.

EVIDENCE GIVEN IN GASTLE TRIAL IS OBJECTED TO

Rumors Spread That Application May Be Made to Supreme Court.

FOUR WITNESSES CALLED.

Expect Hearing to Terminate Late To-day—Elliott Case Likely Be Adjourned.

BARRIE, Ont., April 10 (C.P.). — Rumors of an application to the Ontario Supreme Court at Toronto in regard to jurisdiction and objections to the admissibility of previous depositions as evidence, featured the resumption to-day of the preliminary hearing in the case of Gordon K. F. Gastle, charged with murder in connection with the death of Mrs. Elizabeth Hisey, of Midland, Ont., who was killed February 18, when her car plunged into a forebay at Niagara Falls, Ont. Gastle, who was driving the car, jumped as it left the road. The preliminary hearing in the case of R. J. Elliott, also charged with murder, is still to be held.

Would Rule Out Evidence.

Hugh Cleaver, counsel for Gastle, to-day asked Magistrate Compton Jeffs to rule out the inquest evidence given yesterday. He declared it was inadmissible and quoted authorities. Crown Attorney Evans pointed out no one was under arrest when the inquest evidence was given.

"A magistrate has a right to be wrong in his own court," said Magistrate Jeffs, quoting an authority. "We'll close this by saying the evidence will be admitted but the objection noted."

Richard Sloggett, Customs officer at Niagara Falls, was called as a witness. He said an automobile said to be owned by Robert J. Elliott, driven by Gastle and containing three persons, had passed over to the United States and the car returned on February 13. He produced the Customs record card.

C. J. Palmer, former owner of the Palmer House at Waubaushene, for the burning which last December 16, both Gastle and Elliott were committed several weeks ago at Midland on arson and conspiracy charges, was the second witness called. He related the story of purchasing the Palmer House in 1925, of securing two mortgages for $2,300 and $700 respectively from Thomas King, former husband of Mrs. Hisey, of Mrs. Hisey's foreclosure proceedings last fall, and the Palmers finally vacating the place in November. Mr. Cleaver objected to Mr. Palmer's evidence, contending it had nothing to do with the murder hearing.

Curry Bell, Waubaushene, who was the first to arrive on the scene the night of the fire told the story of the blaze.

"The fire appeared to be in back of house" he said. "I got up and went over. "Gastle was standing at the back of the house. He said he woke, found his room full of smoke, partly

(Turn to Page 5, please)

A Problem for Solomon

Superior Court Judge Lester W. Roth of the United States was confronted with a knotty problem of a father asking the courts to prevent his son from becoming an ungainly giant, and a mother who doesn't care how large her son grows so long as he remains healthy and bright. The youth is Adolphe Edward Roome, Jr., who is only 14 years old, weighs 235 pounds, and is over six feet tall. He is shown with his mother in court as she appeared to fight the father's request that science be invoked to prohibit further growth of the youth.

PERCY TOWNSHIP AWAITS VERDICT OF DEPARTMENT

Austen Fellowes Supervising Engineer Visits Township Council.

RATEPAYERS DIVIDED.

Council Seeks to Have Road Superintendent Discharged.

WARKWORTH, April 10—(Special to The Examiner).—Percy township residents will await with keen interest the decision of the Department of Highways in regard to the retention of John McCubbin as township road superintendent.

Austin Fellowes, the department's supervising engineer in this district, conferred with the Township Council Tuesday at a meeting which was largely devoted to a discussion of Mr. McCubbin's qualifications and services. Because the Department pays half the salary of the road superintendent he cannot be removed without the consent of the Provincial highway authorities. It is understood that Mr. Fellowes in his conversation with the council intimated that he had no fault to find with Mr. McCubbin's work. He would present his confidential report to the Minister of Highways, and the Department's decision would be forwarded to the council probably within two weeks.

Former Reeve and Warden.

John McCubbin is a former reeve of Percy township, and was warden of the united counties of Northumberland and Durham in 1926. He was appointed road superintendent of the township three years ago, and it is understood that Mr. Fellowes pointed out that at the time of his

(Turn to Page Two, Please)

Toronto Jaywalker Being Frowned On

TORONTO, Ont., April 10. — (CP)—No longer will the jaywalker, a variety of bird common to all city streets, have his fling on Toronto pavements if the recommendation included today in a report of the Municipal Joint Traffic Committee to the Works Committees, is put into effect.

Alarmed at the number of citizens who cross the intersections against the command of red lights, the committee strongly recommends an enforcement of the by-law requiring pedestrians to obey traffic signals as vehicles now do.

The committee also urges that the police department be instructed to enforce the by-law restricting hard-tired trucks to a speed of fifteen miles an hour and pneumatic-tired trucks to 20 miles an hour.

MRS. ADA LEWIS TAKEN BY DEATH

Husband Was First Lord Bishop of Ontario and Metropolitan of Canada.

SET UP HOMES FOR GIRLS.

LONDON, April 10 (C.P. Cable).—The death of Mrs. Ada Travers Lewis, at the age of 91, to-day recalled a great churchman who spent the greater part of his life in Canada, and was the original mover in the establishment of the Lambeth Conference—Rt. Rev. John Travers Lewis, First Lord Bishop of Ontario and later Metropolitan of Canada.

Mrs. Lewis was as well known in her own right as Archbishop Lewis, whom she married in 1889. She was Ada Maria Leigh of Newton Grange, Manchester. There were no children by the marriage, though the Archbishop had six children by his first marriage with Annie Sherwood, daughter of Hon. Henry Sherwood, one-time Attorney-General of Canada. One of Mrs. Ada Lewis' stepchildren was John Travers Lewis, K.C., who was Chancellor of the Diocese of Ottawa.

Opened Home in 1861

Mrs. Lewis was educated in Germany and Paris. Her interest in an English shop girl attracted her attention to the opportunities for aiding young girls who were in poor circumstances, and she opened a Sunday home for British and American girls in 1861. Returning to her home, Newton Grange, she became Honorary Secretary to the Ladies' Relief Fund for women and children during the Lancashire cotton famine, when distress was acute.

In 1872 in Paris Mrs. Lewis opened an apartment on the Avenue Wagram, with a three-year lease, but long before that period she was enabled, by her own resources and with contributions from other who sympathized with her work, to purchase the entire building for $50,000 and establish it as a residence for girls. Other homes, one the gift of the late Mgr. Galigani at Neuilly Sur Seine, followed, and she built Christ Church, Neuilly, in which the Prince and Princess of Wales (Edward VII and Alexandra) laid a memorial stone on May 10, 1878.

Mrs. Lewis wrote a number of works on the difficulties confronting young girls and on the anomalies of the French marriage laws as affecting British subjects. She also wrote "A Life of Husband."

Her husband, a native of Ireland, went to Canada and spent the rest of his life there.

THREE VISITORS ELIMINATED IN QUARTER FINALS

Miss Nora Crossley Will Meet Miss Muriel Purk in Semi-finals.

FOR BADMINTON HONORS.

Miss M. Delage of Quebec Favored to Defeat Toronto Opponent.

TORONTO, Ont., April 10 (C.P.)—Three visiting players and one Toronto competitor were eliminated in the quarter-finals this morning of the fifth annual invitation badminton tournament played at the Toronto Granite Club.

Miss Nora Crossley, Oakville, who defeated an energetic and plucky opponent in Mrs. Cullen of Niagara Falls will meet Miss Muriel Purkis of the Granite Club in the semi-finals. The last-named played brilliantly to eliminate Miss M. Barrow, the Quebec champion. After being behind a game and 3-7 in the second, Miss Margaret Robertson of Ottawa staged a fighting comeback to beat Miss Helen Grant of St. Catharines. Miss Robertson had the narrowest of escapes and with a little more steadiness her opponent would have won. Miss Robertson's opponent in the semi-finals will be Miss M. Delage of Quebec who played brilliantly in defeating Miss M. Lamb of Toronto. Miss Delage is favored to win the event, but games will be close from now on.

The results follow:

Ladies' Singles—Quarter Finals

Miss N. Crossley, Oakville, deefated Mrs. Cullen, Niagara Falls, 11—6, 11-0.

Miss M. Purkis, Granite, Toronto, defeated Miss M. Barrow, Quebec, 11—7, 11—3.

Miss M. Robertson, Ottawa, defeated Miss Helen Grant, St. Kitts, 10—13, 11—8.

Miss M. Delage, Quebec, defeated Miss M. Lamb, Toronto, 11—2, 11—6.

RAILWAY CRASH CLAIMS 4 LIVES

Thirteen Others Injured in Head-on Collision Near Somerset, Kentucky.

SEVERAL MAY DIE.

SOMERSET, Ky., April 10.—Three railroad workers were killed and one fatally injured near here to-day in a head-on collision between two railway motor trucks on the Southern Railway at a curve. Thirteen others were injured, six seriously, and it was feared several might die. The dead:

Dewey Brassfield, section foreman; Walter Brown, Joshua Bray and Garfield Gibson.

The first three were killed in the crash and Gibson died later at the Pulaski County Hospital here to which all the injured were taken on a work train.

Homes Destroyed By Two Bad Fires Wind Aids Flames

Disastrous Fires Struck the Eastern Township of the Province of Quebec When Residences Were Destroyed in Two Small Villages Acton Vale and Coaticook.

ENTIRE VILLAGE OF ACTON VALE THREATENED EIGHT PROPERTIES WERE LEVELLED BY THE FIRE

Firemen From the Adjacent Towns and From the City of Montreal Rush to Villages—Buildings Were of Wood and Fell Ready Prey to Flames.

SHERBROOKE, Que., April 10 (C.P.). — Two disastrous fires struck the Eastern Townships to-day when four residences were destroyed at Coaticook, and sixteen houses burned at Acton Vale. A high wind rendered both fires exceptionally dangerous and both towns were threatened for a time.

—In Coaticook four homes were badly damaged in addition to those totally destroyed. The fire spread with startling rapidity from house to house when the wind carried burning embers high in the air and scattered them over the town. The Sherbrooke Fire Department was rushed to the scene and combined with the local force in bringing the flames under control.

In Acton Vale the fire got beyond control of the local force and assistance was sought from St. Hyacinthe. As was the case at Coaticoke the high wind spread the area of the conflagration.

$100,000 Damage

ACTON VALE, Que., April 10 (C.P.) —The entire village of Acton Vale was threatened by destruction at noon to-day when eight properties had been levelled by fire that started at nine o'clock, and damage estimated at $100,000 had already resulted. Aid from adjacent towns and from the City of Montreal, 55 miles away, was being rushed to the scene, but the high wind was scattering the flames in all directions, and the situation remained desperate.

Help arrived from St. Hyacinthe, 25 miles away, but a call to Sherbrooke had to remain unanswered as the department from that town had gone to Coaticook earlier to aid in fighting a fire that destroyed several buildings there.

Acton Vale is a village of about 1,800 people and the majority of the buildings are of wood. They fell a ready prey to the flames.

TSUNDA'S STORY MAY GIVE CLUES TO MURDER RING

Vancouver Police Mum But Expect Startling Revelations to Arise.

JAPANESE CRITICALLY ILL.

Police Court Jammed as Trio Appear Charged With Killings.

VANCOUVER, B.C., April 10 (C.P.). — A statement made by Sam Pei Tsunda, Japanese, who is critically ill in hospital here, is expected to provide new clues for police investigation of the alleged Vancouver "murder syndicate."

Tsunda was a patient in the "hospital" operated on East Cordova Street by Shinkichi Sakurada, who with two other Japanese is charged with the axe-murder of Naskichi Watanabe, fisherman, who was slain on the railway tracks of Railway Avenue on March 30. Sakurada and his companions Bunshiro Fugino and T. Hitomi appeared in Police Court to-day on the murder charge and were remanded.

Police Mum.

Police refused to divulge contents of a statement taken by officers at Tsunda's bedside. They intimate, however, that startling revelations may arise from it.

Hundreds of Japanese men and women were at the police station to day to attend the hearing of the three charged with murder. When the main doors were opened there was a rush for the court, where the spectators' gallery seats only 100 persons. When the most aggressive had gained seats, police cleared the corridors and hallways of the overflow.

The alleged "murder syndicate" is believed to have been operating for the purpose of collecting insurance issued on its victims. Watanabe is said to have carried a policy in favor of Sakurada.

Riot Squad Routs Mob In Montreal

MONTREAL, Que., April 10 (C.P.) —A party of nearly two hundred idle men gathered about the excavation work of the new Canadian National Terminals this morning and gave police considerable trouble before they could be induced to disperse peacefully. The police had been advised that a demonstration had been planned for this morning, and a protective squad had been placed on duty. When the unemployed started gathering the police attempted to make them move on. The men refused and the riot squad was called. After an ultimatum from Inspector Bilodeau the men decided to break up and all disappeared quietly from the scene.

Steamer Is Recalled From Revolt Area

LISBON, Portugal, April 10.—(AP) —En route to the Azores, the steamer Lima was recalled by wireless by her owners today who said they had been informed that both Sao Miguel and Ponta Del Ada were in the hands of rebel forces.

Government officials, however, insisted that they had no information as to the spread of the revolt from the Madeira Islands to the Azores and were skeptical of the shipping company's information which they believed to be based on groundless rumors.

218,502 Citizens Of United States Live in Canada

WASHINGTON, D.C., April 10 (C.P.). — Canada headed the list of foreign countries in which citizens of the United States reside, according to figures compiled by United States consular offices and released for publication to-day.

A total of 218,502 United States citizens were living in Canada at the beginning of the year, the figures show. France came second on the list with a total of 25,961 resident United States citizens.

The total number of United States citizens resident abroad was given as 386,272.

MACNIDER FLIES TO WASHINGTON

Waterway Project Rumored as Possible Reason For Sudden Trip.

ACCOMPANIED BY MANION.

OTTAWA, Ont., April 10 (C.P.).—Hon. R. J. Manion, Minister of Railways and Canals, and Col. Hanford MacNider, United States Minister to Canada, are en route to Washington by aeroplane.

The Minister of Railways and Canals and Col. MacNider left this morning in an American Army plane, which had come to the capital to bring the United States Minister to Washington.

No official intimation of the purpose of the flying visit to Washington has been given, but the trip gives rise to an unconfirmed rumor that possibly some discussion may take place at the United States capitol on the St. Lawrence waterway project.

Dr. Manion and Col. MacNider will reach Washington before three o'clock this afternoon, although a heavy head-wind is prevailing. The two Ministers are expected back in Ottawa on Sunday or Monday.

A psychologist is to be appointed to advise teachers of Northumberland, England, in the grading of pupils.

TORONTO DEPUTATION IN OTTAWA WOULD ESTABLISH CIVIC AIR PORT

Gov't Will Lend Expert to Pick Site—Give $10,000 For Beacon Lights.

MAYOR LEADS GROUP.

OTTAWA, Ont., April 10 (C.P.).—Establishment of a civic airport in Toronto, Ont., was discussed here to-day by a deputation headed by Mayor William Stewart, which waited on officials of the Department of National Defence. A departmental expert will go to Toronto and advise the city on the site and other kindred subjects, and G. J. Desbarats, Deputy Minister, promised a Government grant not exceeding $10,000 to assist in the cost of installing beacon lights.

The Government also would establish a meteorological service at the port, would maintain customs and immigration officers, and install a teletype service for air mail.

Mayor Stewart said the city would be glad to have the advice of a departmental expert without prejudice to any decision it might make on its own behalf. Joseph Harris, M.P., will secure the information from the department and will forward it to the City Council. The negotiations will be continued with the assistance of the Toronto and York members.

A site somewhere in the northern section of the city is considered best by the Department of National Defence, J. A. Wilson, Controller of Civic Aviation, told the deputation.

Sir Clive Wigram King's Secretary

LONDON, April 10 (C.P.).—The King to-day appointed Colonel Sir Clive Wigram as his Private Secretary to succeed the late Lord Stamdordham.

The new secretary had been assistant to Lord Stamdordham since 1910. He served for many years in India with the British Army. He is 58 years old.

Iroquois To Check Up On Liquor Permits

BROCKVILLE, Ont., April 10. — Aroused by recent liquor raids in the village by Provincial Police, the Council of Iroquois has adopted a resolution empowering the village constable to regularly examine the liquor permit cards of those whom he suspects of purchasing more beer or liquor than they should consume or more than they can afford to pay for without bringing hardship to their families. He is also instructed to report at each meeting of the council in regard to his investigations and to take up the permit of any person found in an intoxicated condition or purchasing so much beer or liquor that the amount of money so spent will cause hardship to his family.

VACCINE FOUND FOR RHEUMATISM

Experiments on Animals Proved Successful for Minnesota Professor.

INJECTED IN BLOOD.

MINNEAPOLIS, Minn., April 10.—Dr. Benjamin J. Clawson, of the University of Minnesota Medical School, to-day announced he is experimenting with a vacine destined for treatment of rheumatism in human beings.

I have enjoyed marked success in experiments on animals suffering with rheumatic fever, the Medical School Professor said. By vaccination I have ascertained means of preventing its high incidence in animal life.

Hundreds of human patients, he said, have been given treatment although the vaccine will not be in general use until tests prove conclusively it is successful.

In making the vaccine, he take, the causative organism, which he has isolated from the blood of patients having acute and chronic arthritis, and instead of injecting the vaccine under the skin as is the usual practice, he injects it directly into the blood stream.

FARM BOARD FACES NEW BARRIER IN BUMPER WINTER WHEAT CROP

Extra 40,000,000 Bushels Nullifies Success in Getting 3 Per Cent. Cut in Acreage.

EMERGENCY LOOMS.

WASHINGTON, D. C., April 10. — (AP)—The Farm Board faced a new barrier today in its drive to reduce the surplus of domestic wheat.

Piled high in front of it was an estimated production of 64,000,000 bushels of winter wheat, 40,000,000 more than last year.

This bumper crop was seen as a nullifier of the board's success in in obtaining a 3 per cent reduction in total acreage planted, both winter and spring.

Should normal weather prevail and a normal yield be harvested the total 1931 production would be 86,000,000 as compared with 851,000,000 last year.

Such an indicated production possibly would create another emergency in view of expected large world carry-overs and only a slight reduction in world acreage exclusive of Russia which has said it would increase its plantings.

A relatively light winter, conducive to good growing, brought winter wheat to a high April 1 condition of 88.8 per cent of normal. The abandonment was only 4 per cent.

Wins Golf Trophy He Sold to Club

PALATKA, Fla., April 10 (C.P.) —Talk about beginner's luck, H. F. Underwood had it.

Underwood is a jeweller. He doesn't play golf. He thinks the game's too simple.

But when a committee from the Palatka Country Club offered him the duffers' handicap to play for the club trophy, he decided to give it a whirl.

He borrowed a set of clubs and waded right through all opposition to win the cup.

To make matters worse, he is the man who sold the trophy to the club.

FUEL READ FOR WILKINS' SUB.

OSLO, Norway, April 10 (C.P.).—A ton of lubricating oil and ten tons of fuel oil have been provided at Tromsoe, in preparation for the submarine polar trip of Sir George Wilkins. These supplies will be used on the trip of the Nautilus from Northern Norway to Svalbard. Thirty tons of fuel oil and three tons of lubricating oil will be cached at Advent Bay, Svalbard.

FLIER HITS CAR WOMAN KILLED THREE INJURED

Tragedy Occurs at Level Crossing in Weston, Suburb of Toronto.

DRIVER STILL UNCONSCIOUS.

Building Blocks View of Track —Two Young Girls Have Miraculous Escape.

TORONTO, Ont., April 10. (CP)—One person is dead and three others seriously injured as a result of a level crossing accident at Weston, a suburb of Toronto, last night. Mrs. Sarah Watson, Weston, was almost instantly killed when a car driven by James Bowerbank, a boarder at Mrs. Watson's home, was struck by a fast travelling Canadian Pacific Railway train at the Jane Street level crossing.

The three persons injured are James Bowerbank, who lies in a critical condition in the Western Hospital, Edna Watson, 13, daughter of the dead woman, suffering from cuts and abrasions, and Margaret Usher, 12, who received minor cuts.

According to reports from the hospital this morning Bowerbank is still uconscious after spending a restless night, while the two girls both passed a fair night.

On Way To See Doctor

The automobile, with Bowerbank at the wheel and Mrs. Watson beside him was on the way to a doctor's office where Mrs. Watson was receiving treatment when the car turned south to cross the railway tracks. A coal yard at the corner of the crossing obscures a full view of the track and it is believed Bowerbank was ignorant of the train's approach until it was almost upon him.

According to two boys who witnessed the crash Bowerbank was traveling at not more than 15 miles an hour having slowed up at the crossing while both related they had plainly heard the train ring its bell and blow the whistle, before approaching the crossing. The lives of the two girls were saved by the reason of the fact they were sitting in the rear seat while the engine struck the front portion of the automobile.

CANADIAN ACE IS RETURNING HOME

Col. W. A. Bishop, V.C., Returns to Canada After Sojourn in Europe.

TO LIVE IN MONTREAL.

MONTREAL, April 10.—Col. W. A. Bishop, Canada's war time flying hero, Victoria Cross holder, and the chap who brought down more airplanes than any human being, is going to make Montreal his home.

This information comes from someone who can speak with authority on the flyer's movements, and the informant couples the name of Bishop with a well-known Canadian oil Company.

For the last 10 years the former Ontario boy has lived in Europe, where he was a familiar figure, not only in society, but at Le Toquet and other famous wintering resorts. Now he is coming home.

He will take up his residence in Montreal, and fly to his summer residence at Muskoka, a distance of almost a day by train, but less than three hours by place.

Japanese Royalty To Be Well Guarded

NEW YORK, N.Y., April 10 (C.P.).—Extra guards were assigned to protect Prince and Princess Takamatsu of Japan to-day after police received reports that Communists were planning demonstrations of protest.

Arriving on the Qaultania, the Royal couple will be met at Quarantine by representatives of the State Department and the city, and brought to Battery Park at four o'clock. The first of the three demonstrations is scheduled at the pier as soon as the Prince and Princess land. The others are planned along the route uptown, one at City Hall and another at Union Square. Although police said they did not expect violence, two detectives of the radical squad were ordered to ride in the car with the Prince and the Princess.

Raoul Dandurand Visits Washington

CANADIAN PRESENTED TO PRESIDENT.

Hon. Raoul Dandurand (left) and Merchant Mahoney, Charge d'Affaires of the Canadian Legation at Washington, seen at the White House recently when the former was presented to President Hoover.

HIGHLY PROTECTED COUNTRIES ARE SUFFERING MOST SAYS MACDONALD

Britain's Position is Favorable Declared Labor Prime Minister.

PROVIDE EMERGENCY WORK.

WOOLWICH, England, April 10 (C.P.).—"The public is increasingly realising that Great Britain, despite her very formidable difficulties, is weathering the world depression better than other highly industrialized countries," declared Prime Minister Ramsay MacDonald in a letter of encouragement to George Hicks, Labor candidate in the East Woolwich by-election campaign, made public last night.

The Prime Minister asserted that "highly protected" Germany and the United States were suffering far more severely from unemployment than is Great Britain.

"There are only two alternatives before the country," said Premier MacDonald. "Either it wishes the Labor Government to go on with its work, or it wishes to restore to power the Conservatives it rejected after full experience of the Conservative policy in 1929.

"Efforts will be made to use economic difficulties for attacking the Government and supporting protection. Such efforts must collapse when they are brought up against the obvious facts of the situation.

"We are endeavoring to provide as much emergency work as possible, and already schemes to the value of more than 160 million pounds ($800,000,000) have been approved.

"Part of the act of union between the two Conservative sections which fought the by-election in the cockpit of St. George's is that the very food of the people should be taxed in order to bring national prosperity—by heaping new cares and worries on the back of the housewives. Woolwich is not to seek salvation by that rocky road.

"Our position in the House of Commons, and the hostility in the House of Lords, have prevented us from doing all that we would have wished in the last two years. But both at home and abroad we have done work of enduring value."

Baroness Rothschild Succumbs In Paris

PARIS, April 10 (C.P.).—Baroness Therese James Rothschild, widow of Baron James Eduard de Rothschild, who died in 1881, died here yesterday at the age of 84.

Baroness Rothschild was a cousin of Baron Edmond de Rothschild, head of the French house of Rothschild, and mother of Henri Rothschild, physician and playwright.

She was widely known as a philanthropist, and during the war she distinguished herself by her services to the Red Cross. She was a directress and founder of the Hospital of Berck-sur-Mer, and was founder of the Hospital Rothschild in Paris and in Tangier.

12 HYDRO LINES BEING PLANNED

Right-of-way Association Discusses Question at Whitby.

TO MEET COMMISSION.

WHITBY, April 10.—Three resolutions expressing dissatisfaction with methods adopted by the Hydro-Electric Commission, were passed at a well-attended meeting of the farmers' Right of Way Association, held in the Brooklin Masonic Hall yesterday. The meeting was well attended and the claims will be strongly pressed when the executive committee meets with the Hydro Commission on April 15.

W. E. N. Sinclair, M.P.P., informed the members on the new legislation brought down at the last session of the House with regard to the Hydro Commission, which will affect the owners of land through which the Hydro will build in future. He stated that twelve lines of towers would in all probability pass between Whitby and Brooklin, supplying power to Toronto.

The resolutions state that the farmers are not willing to settle for their land with the Commission on the basis of the new legislation which leaves out the question of land value caused by the erection of Hydro towers.

WHEAT QUESTION HOLDS INTEREST

Formation of International Committee to Control Selling Suggested for Exporters.

QUOTAS SUGGESTED.

LONDON, April 10. (C. P. Cable)—Two schemes have been tentatively suggested for the conference of wheat exporting nations of the world, which is to meet here on May 18, the Times said editorially today. One is the formation of an International Wheat Committee to control the selling of wheat outside the country of origin; the other is an agreement on a schedule of quotas restricting the amount each country would be allowed to export.

There are difficulties about both schemes, and possibly they would have to be combined to produce effective results, the Times continued. Above and beyond the difficulty of reaching agreement on a concrete scheme, is the further difficulty of making sure that it will be loyally supported by all parties to it.

Discouraging

The history of international agreements to cure disastrous falls in the value of particular commodities by voluntary limitation of supply, is not very encouraging. In this particular case however there is such general recognition of the necessity for some remedial action that every effort will be made to find a successful scheme.

The conference, the chief delegates to which will be from Canada, Australia and Argentine, is an outgrowth of the World Wheat Conference at Rome at the end of March and is being called on the suggestion of Hon. G. Howard Ferguson, Canadian High Commissioner to Great Britain. The conference will hold its sessions at Canada House under the chairmanship of Mr. Ferguson, charged with the task of reaching agreement on orderly marketing of the next wheat crop.

FOREIGN TRADE DROPS IN INDIA

Unprecedented Decrease of $650,000,000 Laid Largely to Gandhi Boycott.

MEANS TAX INCREASE.

NEW DELHI, April 10 (AP)—During the year ended Dec. 31, 1930 India lost nearly one fourth of her foreign trade, a loss which is regarded as a misfortune of the first magnitude necessitating a drastic increase in taxes and duties.

In the midst of the general world depression, the Gandhi boycott movement and the drastic fall in commodity prices accounted for an unprecedented drop during the year of about $650,000,000 in volume of trade, of which about $300,000,000 represents export losses.

The value of the country's total trade in 1930 was only slightly above that of 1913. Due largely to the Nationalist boycott movement India's imports of foreign piece goods decreased by 656,000,000 yards.

Jute exports, which normally constitute one fourth of the country's exports, declined during the year by $150,000,000.

PIONEER PASSES IN DODGE CITY

Mrs. Annie Anderson Was Dance Hall Girl in Wild West Days.

GUN TOTERS COWARDS.

DODGE CITY, Kas., April 10.—A woman who knew the wild west of Bill Hickok's day, mingled as a dance hall girl among its cowboys and gunmen and served as a rooming house proprietor, is dead.

Mrs. Annie Anderson, 84, whose recollections in many cases were based on actual experiences, succumbed to heart disease yesterday.

Mrs. Anderson hailed none of the Dodge City gun toters as brave. They were a bunch of cowards, she said.

As for the exploits of Bat Masterson, the Sheriff, in his famous fight on Main Street. He was standing behind a pile of steel rails at the railroad station shootin' back and forth with a man named Peacock, who was just as well protected behind the old log city jail. And none dared contradict her, for she would say, "I saw it."

Monarch's Bronchitis Rapidly Being Beaten

WINDSOR, England, April 10.—(A. P.)—The condition of the King, who has been ill with bronchitis for several days, continues to improve, it was officially stated at Windsor Castle this morning.

It was understood that His Majesty is still confined to his room and probably will remain there for several days more as a precautionary measure. There has been no decision as yet as to whether he will be able to go to Newmarket at the end of April for the race meeting there.

There was brilliant sunshine today and the weather was much like spring. Lord Dawson of Penn did not call, the first time this week that the King's chief physician failed to drive out from London to see the patient.

Witness is Paid For Time in Jail

HAILEYBURY, April 10.—Being a material witness in a murder case might almost be classed as a vocation in view of the experience here of Olli Panttila, a Finnish boshman.

Early last June, when a compatriot named Fukki was stabbed to death near here, Panttila was arrested by the Provincial Police as a material witness. He could not put up a $500 bond, so he was placed in jail. He has been there ever since.

Yesterday, during the trial of the alleged murderer, it was revealed that the Crown proposed to compensate Panttila for his detention. He was to be paid on a basis of $2.00 per day for the ten months—a total of approximately $600. He had already been paid $375, and the balance would be given him by the Attorney-General's Department, the Crown counsel informed the Court.

"Most extraordinary," 'murmured Mr. Justice Garrow.

373 RECEIVE AGE PENSIONS

About Six Thousand Dollars Spent Monthly in Victoria County.

MUSKRAT SEASON POOR.

LINDSAY, April 10 (Special to Examiner)—According to figures obtained at the county buildings, three hundred and seventy-three people are benefitting from or receiving old age pensions in this county. Some thirty of this number are in the House of Refuge. In February last the county paid out $1,200 as its share towards the Old Age Pension Fund. About $6,000 comes into the county monthly for pensions.

The army of muskrat trappers in this district report that few rats are being caught. It is reported that in some sections the water was so low that the rats were drowned in their homes. John Dixon, fur buyer, states that the catch will be small this year, with price per pelt below last year's figure.

According to a statement issued by the manager of the Lindsay Hydro Electric System, the Hydro line from Lindsay south will be extended a mile or so into the rural district and coupled up with a number of farms. It is understood that the system will continue from Omemee to Reaboro, thus giving farmers the advantage of electric light for power and domestic purposes.

SCHOOLS CLOSED IN NIAGARA FALLS

Officials Seek Desperately to Halt Spread of Dread Spotted Fever.

SIX CHILDREN VICTIMS.

NIAGARA FALLS, N.Y., April 10—Niagara Falls Public Schools were closed to-day and will not reopen for at least two weeks, possibly longer. Action was taken by the Board of Educaton on recommendation of the Citiy Health Officer, who seeks to prevent spread of cerebro spinal meningitis, commonly called spotted fever.

Six deaths have occurred among school children and many other cases have been reported during the past week. The health officers say that normally 75 per cent. of spotted fever cases prove fatal.

An order also will be issued to-day closing all parochial schools. Parents have been advised to keep their children in the open air as much as possible and to avoid all crowds. All swimming pools frequented by children have benn closed and are being cleaned.

FARMER'S HOME IS LOST IN FIRE

Elziver Township Farmer Had Home Destroyed Late Yesterday Afternoon.

STARTED IN CHIMNEY.

QUEENSBORO, April 10 (Examiner Correspondence)—Fire which is believed to have originated in a defective chimney and which was well underway when discovered, at about four o'clock yesterday afternoon completely destroyed the dwelling house and contents of Octab Latonder farmer of Elziver Township, two miles east of here. The loss is estimated at $2,000, which is partly covered by insurance.

PERCY TOWNSHIP

(Continued from Page 1)

appointment Mr. McCubbin was regarded as the most qualified man for the position. It was also stated that Mr. McCubbin is too old for the job. Mr. McCubbin is past the seventy mark, but to that criticism Mr. Fellowes remarked that the road superintendent was years younger than Reeve Baker, whose capability was recognized in his own municipality and also in the counties council.

Mr. Fellowes was requested to indicate the probable tenor of his report to the Department, but he declined to discuss that result of the conference with the council.

From all accounts the ratepayers are divided on this question which cropped up at the January election when last year's council was almost entirely wiped out at the polls. Those who advocate his removal have their supporters, and those who urge him ignore the agitation against also represent a considerable body of the ratepayers.

Council is Divided.

The division of the council is largely opposed to the present superintendent. Four of the five members, including the reeve, are in favor of demanding his resignation. They are Reeve Baker and Councillors Boyce, Merrill and Partridge, with Councillor Lamey inclined the other way.

The text of the anti-Cubbin petition which was submitted to the Minister of Highways was as follows: "We, the undersigned ratepayers of the township of Percy, believe that our township road superintendent, John McCubbin, is not efficient, economical or fitted by age or ability for the position. We desire an entire change of system to bring about more attention to saving roads from damage, more business-like and economical method of handling gangs and other up-to-date manner of doing public business. We ask you to be good enough to remove John McCubbin out of the way to leave the ground clear for many much-needed improvements."

Members of the council were presumably under the impression that the road superintendent could be removed by the council itself. But, he was appointed by by-law, and the provincial department must give its consent before any change can be made. Against the criticism of those who would remove Mr. McCubbin is the reported approval of the superintendent expressed by Mr. Fellowes. The strength of his opinion will be disclosed by the decision of the Department.

Salada Orange Pekoe is a blend of fresh young leaves

"SALADA" TEA

ORANGE PEKOE BLEND

'Fresh from the gardens'

British War Vessel Arrives At Funchal

FUNCHAL, Madeira, April 9 (A.P., delayed).—A force from off the British cruiser London, sent to Funchal when the revolt on this island broke out last week-end, was landed here to-day.

The population received the officers and men enthusastically, and the Civil Governor of the Island wrote a warm letter of friendship to the Captain of the vessel, which is charged with protection of British nationals and property in the event of disturbances here.

Graf Zeppelin Nears Borders Of Egypt

CAIRO, Egypt, April 10 (A.P.). — The Graf Zeppelin, en route to Egypt and Palestine from Freidrichshafen, neared the Egyptian border to-day after passing the Island of Malta at midnight.

It was necessary for Dr. Eckener to shift his course somewhat after passing Malta so that he could avoid unfavorable weather in the Southern Mediterranean.

The special correspondent of the Egyptian paper, Ahram, aboard the airship, said that present plans called for the dirigible to reach Alamaza airdrome, outside Cairo, at 5.30 a.m. Saturday, remain a half hour, depart for Palestine, and return to Almaza the day following. The ship will remain another half hour and then start for home, arriving there Monday.

EX-GUATEMALA PRESIDENT DIES

NEW ORLEANS, La., April 10. — General Lazaro Chacon, former President of Guatemala, died at his home here early to-day, following a stroke of paralysis. He was 56 years old.

Czechoslovakia has set aside $2,320,000 specifically for "unemployment relief road building."

CONVALESCENTS—
Bodies weakened by illness respond wonderfully to OVALTINE

OVALTINE rebuilds exhausted body cells and tissues with amazing rapidity. That is why doctors the world over recommend it. "Ovaltine" is made from malt, milk and eggs. It supplies in a highly concentrated form every nourishing element—including the all important vitamins—essential for restoring and maintaining vigorous health.

One cupful of this delicious beverage contains more nourishment than 12 cupfuls of beef tea or 3 eggs. The great benefit obtainable from "Ovaltine" is acknowledged the world over.

'OVALTINE'
TONIC FOOD BEVERAGE
Builds-up Brain, Nerve and Body

Sold at all good stores in 50c, 75c, $1.25 and special $4.50 family size tins; also served at soda fountains.

A. WANDER LIMITED, London, England, and Peterborough, Canada 310

WARNING
Ovaltine is widely imitated but never equalled. The process by which it is made is exclusive . . . and is as important as ingredients. Refuse imitations. They will only disappoint you.

?

How closely does your Selection match that of these INTERIOR DECORATORS

1—Mr. L. ALEX. HOLLAND, Mitchell-Holland Ltd., Montreal.
2—Mr. E. R. LOWNDS, 99 Clairmont Ave., Norwood, Man. (Winnipeg).
3—Miss MARY-ETTA MACPHERSON, "Canadian Homes and Gardens," Toronto.
4—Mr. FRANK MORRISON, Jordans Limited, Vancouver.
5—Mr. LOUIS MULLIGAN, Montreal.
6—Mr. FRED. W. PALMER, Berger-Palmer Co., Montreal.
7—Mr. R. MALCOLM SLIMON, Toronto.
8—Miss ANNE ELIZABETH WILSON, Home Bureau of "The Chatelaine".

Enter the DOMINION Inlaid LINOLEUM Pattern Selection CONTEST

April 11th to May 1st

$1600 IN PRIZES

First Prize	Second Prize	Third Prize
$500 cash	$250 cash	$100 cash

10 Prizes each of $50 cash

25 Prizes each of $10 credit

on the purchase of Dominion Oilcloth & Linoleum Co. products

Here is a contest worth anybody's time. It is interesting, instructive; yet simple. You don't have to purchase goods or fulfill any special conditions to enter it.

Any time between April 11th and May 1st . . . the earlier the better . . . just drop into the nearest floor covering store displaying Dominion Inlaid Linoleum or Floor Coverings in its window and ask for a free Contest Book. The dealer will sign the back page of this book and hand it to you . . . thus making your entry official.

The book illustrates eight rooms in full colour excepting the floors, which are blank white space. In the back of the book you will find reproduced in full colour all the Dominion Inlaid Linoleum Patterns.

All you have to do is, study the patterns and select one for each room, marking the pattern numbers in space provided on the back page of the Contest Book; sign the page; tear it out and mail it to Contest Dept., Dominion Oilcloth & Linoleum Company Limited, Montreal on or before May 1st.

How the Contest will be Judged

The eight eminent interior decorators whose pictures are shown above, have each been assigned one room and have chosen a pattern for it. Their selections are deposited with The Royal Trust Company, Montreal. Each interior decorator is in complete ignorance of the other seven selections. In fact, the complete choice cannot be known until the eight selections are withdrawn from The Royal Trust Company on May 7th.

Your eight-room selection will then be compared with the combined secret selection of the eight interior decorators. Selections coming closest to the eight interior decorators will win the first prize. The other prizes will be awarded in order. In event of ties, the prizes will be divided. Winners will be announced on June 1st.

This contest is a TEST of TASTE. Study each room carefully. Consider the colouring of drapes and furniture. Consider the nature of the room itself. Then, decide which pattern you would like best on the floor.

Look for a store with a Dominion Inlaid Linoleum or Floor Covering window display. There you can enter this Contest and obtain contest books.

Dominion Oilcloth & Linoleum Company Limited, Montreal

CATTLE, GRAIN, PRODUCE

EGGS.

Dealers are quoting country shippers for ungraded eggs, delivered cases returned:

Fresh extras	20
do. firsts	18
do. seconds	16
Quotations to retail trade:	
Fresh extras, in cartons	26
do. extras, loose	24
do. firsts, loose	22
do. seconds	20

DAIRY PRODUCTS

Quotations to Shippers

Butter—	
Creamery, No. 1 past.	32 —
do. seconds	31 —
Above prices for goods delivered in Toronto.	
To Retail trade—	
Creamery No. 1 past.	34 —
do. seconds	33 —

CHEESE

New, large	15½
do. twins	15¾
do. Stilton	18
Old, large	19
do. twins	19½
Churning cream, f.o.b. country points—	
Special	32
No. 1	31
No. 2	28

POULTRY

	Dressed	Alive Select M.F
Young chickens—		
Over 5 lbs	21	20
do. 4to 5 lbs	19	27
Heavy chickens—		
4½-5 lbs.	19	27
Over 5 lbs.	22	20
Fatted hens—		
Over 5 lbs.	19	22
4 to 5 lbs.	17	20
3½ lbs.	15	18
Spring broilers—		
Rocks over 2 lbs.	35	—
Leghorns, over 1 lb.	30	—
Ducks—		
Over 5 lbs.	20	26
4 to 5 lbs.	18	24

Quotations above indicate the general market range in value to poultry on delivery basis.

WHOLESALE FRUIT PRICES.

Fruits on sale at local wholesale houses are quoted as follows:

Domestic—	
Apples, hampers	$1.50 to $3.00
Imported—	
Bananas	.07½ 0.00
Lemons, Messina, case.	3.25 3.75
Navel oranges	3.75 4.00
Pineapples, per case	5.00 5.50
Cocoanuts, per bag	4.50 0.00
Peanuts, Jumbo green, 13c pound; toasted, 15c pound.	
Grapes, per keg	7.50 8.00
Grapefruit, per case	4.25 4.55

The above quotations are approximates only and subject to change daily in wholesale markets.

WHOLESALE VEGETABLES.

Vegetables at wholesale houses are quoted:

Potatoes	$0.75 to $1.05
Beets, per bag	0.75 1.00
Sweet potatoes, case	2.50 0.00
Cauliflower, crate	2.50 2.75
Can. cabbage, dozen	0.40 0.60
Imported cabbage, case.	3.00 3.50
Carrots, per case	6.00 6.50
Can. rhubarb, dozen	0.50 0.80
Ontario onions, per bag	2.25 2.50
Texas spinach, bushel	1.25 0.00
Tomatoes, hothouse, lb.	0.40 0.00
American celery, case.	5.00 9.50
Egg plants, per case	4.00 0.00
Peppers, per case	3.50 0.00
Cucumbers, hampers	3.50 0.00
Celery, half crate	5.00 5.50
Can. mushrooms, lb.	0.50 0.60

The above quotations are subject to change in wholesale markets.

DRESSED MEATS.

Wholesale dealers in dressed meats quote the following prices to the trade—

Beef	$8.00 to $10.00
do. hindquarters	14.00 15.00
Carcasses, choice	12 00 14.00
do. medium	11.00 12 00
Calves, choice veal	12.00 13.00
Heavy hogs, cwt.	9.00 11.00
Light hogs, cwt.	10.00 11.00
Abattoir hogs	12.00 13.00
Mutton, cwt.	8.00 12.00
Lambs	25.00 0.00

HIDES AND WOOL.

Toronto wholesale dealers in hides and wool are quoting prices to country shippers as follows: City hides, green, 5c per lb.; bulls and grands, 3c per lb. Country hides, green, 3c per lb.; cured, 3½c to 4c per lb. Calfskins, green, 7c. Veal kips, 5c per lb. Calfskins, cured, 7½c to 8c per lb. Horse hides, Nos. 1 and 2, $1.50; No. 3, 75c. Horse hair, 25c per lb. Wool, flat rate, free of rejects, 7cc per lb.; rejects, 4c per lb.

LOCAL GRAIN QUOTATIONS.

Grain dealers on the Toronto Board of Trade are making the following quotations for car lots:

No. 1 Northern, 60¾c.
No. 2 Northern, 60¼c.
No. 3 Northern, 56c.
No. 4 Northern, 54c.
No. 5 Northern, nominal.

MANITOBA OATS.

No. 1 feed, 28⅜c.
No. 3 barley, 29¼c.
No. 4 barley, 28¼c.
(c.i.f. Goderich and Bay ports.)

Argentina corn, 59c c.i.f. Port Colborne.

Millfeed, delivered, Montreal freights, bags included. Bran, per ton, $21.25; shorts, per ton, $24.25; middlings, $27.25.

Ontario oats. Good sound heavy oats went 25c to 27c.

Ontario good milling wheat, f.o.b. shipment, 66c to 68c.

Barley, 31c.
Rye, 35c.
Buckwheat, 50c.

Manitoba flour — First patents in jute, $5.20; Toronto second patents, in jute, $4.60.

Ontario flour — Toronto, 90 per cent. patents, per barrel, in car lots, $3.25; ontreal, $3.10 in bulk.

HAY AND STRAW.

Extra No. 2 Timothy, in car loads	$14.50 to $15.00
No. 2 Timothy, in car loads	14.00 00.00
No. 3 Timothy	13.00 00.00
Wheat straw	8.50 0.00
Oat straw	7.50 8.00

ONTARIO POTATOES.

Ontario potatoes, in bulk, 75c, in bags 80c. New Brunswick potatoes in bulk $1.00, in bags $1.05.

WINNIPEG GRAIN.

WINNIPEG, April 10. — Influenced by a moderate export trade worked in Canadian wheat overnight, and strength in Liverpool, the Winnipeg market showed good gains early in the session.

Wheat, which averaged more than a cent higher early in the day, suffered a last-hour slump, and closed but fractionally higher, ½c to ¾c above Wednesday's close. May finished the day at 58⅝c, July 59¾c to 59¾c, and October 61¾c.

Buying for foreign account constituted the main support, and generally offerings were well absorbed. Chicago interests were the sellers here ystrday.

Futures:

Wheat—	Open	High	Low	Close	Prev. Close
May	.58¾	.59	.58¼	.58¾	.57⅞
July	.59¾	.60¾	.59¾	.59¾	.59¼
Oct.	.61¾	.62¾	.61¾	.61¾	——
Oats—					
May	.27½	.27¾	.27½	.27¾	.27½
July	.27¾	.27¾	.27¾	.27¾	.27¼
Oct.	.29¾	.29¾	.29½	.29¾	.29¾

TORONTO LIVESTOCK

TORONTO, April 10. — Cattle prices for the week showed a 50c drop on all grades at Union Stock Yards yesterday morning with absolutely no stock coming in by rail. Outside of a few by truck the yards presented a bare appearance Cows showed a drop of 25c. Hogs continued to present the only bright feature of trading holding steady at around $8.00 f.o.b. and $8.25 off trucks. Some 100 stale cattle were carried over from Wednesday.

Quotations:

Heavy beef steers	$ 6.00 to $ 7.00
But. steers, choice	5.50 6.00
do. fair to good	5.00 5.75
But. heifers, choice	5.50 5.75
do. medium	5 00 5.50
But. bulls, light, choice	4.50 5.00
Feeders, choice	4.75 5.00
do. heavy	3.50 3.75
do. bologna	3.25 3.50
Cows, good	4.50 5.00
do. can. and cut.	1.00 2.00
do. medium	3 25 ....
Baby beef	8.00 8 50
Stockers, choice	4.00 4.50
Calves, good to choice.	9.00 9.50
do. medium	7.50 8.00
Springers	6 .00 85.00
Milkers	40.00 60.00
Lambs, ewes, per cwt.	9.00 9 50
Buck lambs	6.50 7 00
Sheep, yearlings	6.00 6 50
do. choice	5.00 5.50
Heavy sheep, aged bucks	3.75 4.50
Hogs, bacon, f.o.b.	7.75 ....
do. do. w.o.c. 50c-60c above f.o.b.	
do., butchers, $1 per hog discount.	
do., selects, $1 per hog premium.	

TORONTO PRODUCE

TORONTO, Apr. 10. — Country cream shippers will benefit 1c per pound fat from the new range of prices decided on yesterday by the larger buyers. The new basis calls for 33c for special, 32c for No. 1, and 29c for No. 2, f.o.b. country points. The new levels will probably be the high point for some time as the butter market has shown a dullness during the past few days.

Butter

Local brokers reported little activity in butter yesterday and quoted prices slightly lower than previously for high-scoring offerings. Number 1 creamery solids were offered at 32c to 32¼ and No. 2 at 31c to 31¼c.

There was a fair trade in cheese, but receipts of new makes have been larger lately and prices have gradually declined. Yesterday brokers were quoting new large at 13¼c to 13¾c, twins at 13½c to 13¾c and triplets at 13¾s to 14c. Retailers were offered new makes at steady prices with the week's decreases, at 15c for new large, 15¼c for twins and 15½c for triplets.

Eggs

Prices for eggs were steady and receipts were clearing well, due to a good inquiry from Montreal. Local brokers were moving supplies to that city at 24c for extras and 22c for firsts, or 1c higher than the local quotation. This movement was viewed with favor by local dealers as likely to aid in maintaining a strong market here. Brokers were quoting graded eggs, in free cases, at 23c for extras, 21c for firsts and 18c for firsts and 16c for seconds, ungraded delivered, cases returned. Retailers were quoted extras in cartons at 26c per dozen, extras loose at 24c, firsts loose 22c and seconds loose 19½c.

Poultry

New poultry lists were issued yesterday and prices were steady to stronger. The only changes from the previous range were on fatted hens, prices on the various grades being 1c higher on live weight and 2c higher on dressed weight.

MONTREAL PRODUCE.

MONTREAL, April 10.—Prices were unchanged on the produce and dairy market here yesterday.

Cariot prices of Ontario and prairie fresh eggs were quoted at 24 cents for extras, 22 cents for firsts and 19 cents a dozen for seconds. British Columbia fresh extras, in carlots, were quoted at 25 cents, firsts at 23 cents and seconds at 20 cents a dozen. To retailers quotations were unchanged. Receipts were 1,256 cases.

On the butter market regraded and fresh No. 1 finest pasteurized was quoted at 31¾ to 32 cents a pound and to retailers solids were 34 cents and prints 35 cents a pound. Receipts were 392 boxes.

Colored cheese was quoted at 12 to 12½ cents and white at 10½ to 11 cents a pound. Receipts were 2 boxes.

New Brunswick Green Mountain potatoes, in carlots, were 90 cents per 80-pound bag and to retailers $1 per 80-pound bag.

BUFFALO LIVESTOCK

BUFFALO, N.Y., April 10.—(C.P.)—Hogs 1200; market not fully established; few bids and sales 10-15 under Wednesday's average; desirable 120-210 lbs. 8.25-8.50; 25-250 lbs. 7.90-8.15; bulk unsold.

Cattle 150; steady to weak; medium steers, 7.75-8.50; common to medium heifers, 7.00; cutter cows, 2.25-3.75.

Calves 600; vealers draggy; generally 50 lower; 10.00 down.

Sheep 600; lambs active; steady; good shorn lambs 9.50; few 60 lb. spring lambs 1.50.

CHICAGO GRAIN.

CHICAGO, April 10.—Big export buying of North American wheat, upward of 2,000,000 bushels, lifted grain prices to-day, but active profit-taking sales wiped out the advance. Moisture scarcity northwest and dust storms both north and south of the Canadian boundary had a noticeable bullish influence. An opposite factor was a correct surmise in various quarters that the Government crop report due after the close would prove bearish.

Compared with the average of latest private estimates, the Government report on domestic winter wheat condition indicated a yield of 25,000,000 bushels larger than expected.

Wheat closed firm, unchanged to ¼c higher; corn, unchanged to 3-8c to 1-2c up; oats, 1-8c to 3-8 advanced, and provisions unchanged to 5c off.

LIVERPOOL QUOTATIONS

LIVERPOOL, April 10.—(A.P.)—Closing—Wheat—Spot No. 1, 89¾; No. 88½.

Hams—Long cut, 12 to 16 lbs. 7s; short cut, 12 to 16 lbs., 72s; extra skinned, 99s; picnics, 5 to 8 lbs. 5s.

Bacon—Cumberland cut, 32 to 50 lbs., 63s; Canadian Wiltshires 9s; clear bellies, 1 to 20 lbs., 57s 6d; long clear midd'es, 28 to 35 lbs. 7s; short clear bcks, 20 to 25 lbs., 69s 6d.

Shoulders—Square, 12 to 16 lbs., 5s.

Lard—Prime Western in teerces 8s; American refined in boxes, 9s.

Cheese—Canadian finest white, 76s; colored, 78s.

Linseed Oil—Raw, 22s. 3.

Turpentine—Spirits, 3s 6d.

School Report

S.S. No. 13, CAVAN.

Sr. IV.—Douglas Carveth, 75.

Jr. IV.—Louisa Widdis, 63.

Sr. III.—Gorden Widdis, 76; Fred Brown, 75; Laurance Coulter, 73; Muriel Kennedy (absent).

Jr. III.—Betty Carveth, 82; Willmot Widdis, 63.

II.—Clayton Thexton, 75; Raymond Kennedy (absent).

I.—Joyce Kennedy, 89; Norman Hubbeard, 80.

Primer.—Earl Hubbeard, Audrey Kennedy.

May C. Wood, Teacher.

S.S. No. 8, OTONABEE.

The following is the report of the Easter examinations for S.S. No. 8, Otonabee:

Honors, 75 per cent, pass 60 per cent.

Jr. IV.—Helen Lowes, 75% (hon.); Lloyd Webster, 66%; Earle Lowes, 58%.

Jr. III.—Roy Manley, 75% (Hon.); Douglas Manley, 63%.

Sr. I.—Ross Lowes, 76% (Hon.).

Jr. Pr.—Annie Manley, 80% (Hon.); Celestine McCamon, 77% (Hon.).

Evelyn J. Miller, Teacher.

ST. ANNE'S, ENNISMORE.

Names in order of merit:

Sr. IV.—Domonic O'Donoghue, 72%; Agnes Morrissey, 70%; Vincent O'Donoghue, 64%; Lillian Cavanagh, 59%; Francis Morrissey, 52%.

Jr. IV.—Stephen Slavinsky, 84% (Hon.); Billy Gannon, 79% (Hon.); Willie Flood, 71%; Helen Cadigan, 58%; Elmer Cavanagh, 56%.

Sr. III.—Nellie Murphy, 76% (Hon.); Mary O'Donoghue, 76% (Hon.); Marie Cadigan, 65%; Andrew Cadigan, 65%; Irene Slavinsky, 64%; Bernadette Morrissey, 63%.

Jr. III.—Jerry Sheedy, 78% (Hon.); Joseph Crough, 75% (Hon.); Peter O'Donoghue, 68%; Patricia Cadigan, 64%; Claire Cavanagh, 61%; Harold Flood (absent for exams.).

I Class.—Ddcie Slavinsky, Gerald O'Donoghue, Willie Sheedy, Tom Flood

Primer.—Paddy Morrissey, Regina Killen, Patricia Twoney, Margaret Cadigan.

E. A. Murphy, Teacher.

Mother: Your Frail Child Needs McCoy's

When we say McCoy's we mean of course McCoy's Cod Liver Extract Tablets, each one of which is brimful of the weight building, vitalizing substance extracted from Cod fish Livers.

The gain in weight, strength and activity in the weak, run-down child in just a few weeks will surprise you.

These famous health tablets are small, sugar-coated and children love to take them. Get 30 tablets for 60 cents at McDermid & Jury McDermid's, Bond's Lynch, and Payne's, or any drug store anywhere—let the ailing child take them for 28 days—then if you are not satisfied with the health improvement—why: Money back

Regular air service between Europe and Australia is being considered.

CANADIAN PACIFIC

CANADA'S GREATEST STEAMSHIPS

are EMPRESS of BRITAIN 42,000 TONS EMPRESS of JAPAN 26,000 TONS

FROM SAINT JOHN, N.B.

To Glasgow, Belfast, Liverpool
Apr. 17 ..... *Montrose
*Does not call at Belfast

FROM MONTREAL

To Liverpool
Apr. 24 ..... Duchess of Richmond
Apr. 30 ..... Duchess of Atholl
May 9 ..... Duchess of Bedford
May 15 ..... Duchess of York

To Belfast-Glasgow
Apr. 24 ..... Duchess of Richmond
Apr. 30 ..... Melita
May 9 ..... Duchess of Bedford
May 15 ..... Minnedosa

To Havre-London-Antwerp
May 7 ..... Montcalm
May 21 ..... Montrose

To Havre-London-Hamburg
May 14 ..... Montclare
June 4 ..... Montcalm

FROM QUEBEC

To Cherbourg and Southampton
Apr. 28 ..... Empress of France
May 23 ..... Empress of France
May 30 ..... Empress of Australia

FROM NEW YORK

To Bermuda
Duchess of York .... Every Saturday

To Cherbourg-Southampton
Apr. 18 ..... Empress of Australia

PACIFIC SAILINGS

To Honolulu-Japan-China-Philippines
Apr. 25 ..... Empress of Japan
*May 9 ..... Empress of Asia
May 23 ..... Empress of Canada
*Does not call at Honolulu

Apply Local Agents or
J. BLACK MACKAY, General Agent, Canadian Pacific Bldg., Toronto

PAIN IN SIDES, BACKACHE, NERVOUS

Photo by Farthing

Mrs. MAURICE TOBIN

Peterborough, Ont. — "Following motherhood I developed inward weakness that pulled me completely down in health. My nerves were bad, I was weak, had severe pains in my sides, my back ached and I was a nervous and physical wreck. After taking five bottles of Dr. Pierce's Favorite Prescription my nerves were in good condition and I had fully regained my health and strength. I recommend the 'Favorite Prescription' to all women who suffer as I did."—Mrs. Maurice Tobin, 184 Lake St.

All druggists. Fluid or tablets.

Send 10c to Dr. Pierce's Laboratory in Bridgeburg, Ont., for a trial package of

Dr. Pierce's Favorite Prescription

At Stirling

Mr. and Mrs. James Blair, Helen Blair and Mrs. H. Paro of Hamilton spent the week end with Mr. and Mrs. H. Rodgers.

Albert Warren spent Easter holidays with his parents.

Winnifred McInroy is spending the week in Toronto.

Mr. John Ashley of the Bank of Montreal has been transferred to Kingston.

Alma Lovelace and J. Greenly spent Good Friday in Warkworth.

Miss Viola McMurray visited her parents on Sunday.

Messrs. J. P. Belshaw and Earl Duery are attending the trustees' convention held in Toronto this week as delegates from the Board of Education.

Ralph Barrett of Kingston and Beecher Barrett of Brighton have been visiting Mr. and Mrs. G. Reynolds.

Elgie and Kingsley Joblin of Toronto spent the week end with their parents here.

Principal Summers of Bancroft Continual school spent the week with Mr. and Mrs. Lawrence Munroe. He was accompanied by Mrs. Summers.

Mrs. T. McGrath, Margaret and Teresa Kerly spent the week end in Bracebridge with Mrs. Jack Haight.

Jerry Craven of the Royal Bank staff spent the holiday in Brantford.

Mrs. C. Potter of Guelph is spending this week with Mr. and Mrs H Johnston.

Mr. and Mrs. John Villitorte are visiting in Toronto.

Mr. and Mrs. Delbert Utman and Charles Irvine spent Friday with Mr. and Mrs. Edmund Burke near Fuller.

W. Duff spent the week end with his parents in Creemore.

Mr. and Mrs. G. M. Denike and family of Toronto spent Easter week here.

Mrs. Ella Mills and son, Stuart, of Lindsay are visiting the former's sister, Mrs. W. Moise.

Mrs. Seymour Waller spent last week with her parents, Mr. and Mrs. Alex Reid, Oshawa.

Dorothy and Fred Joblin are spending the week in Toronto.

Mr. and Mrs. Joe Wilson and Margaret are visiting Mrs. Wilson's parents near Hamilton.

Mr. and Mrs. S. Murphy spent Sunday in Smithfield.

Betty Burch of the H.S. staff is visiting in Toronto.

Mr. and Mrs. Rollins, Mrs B. Matthews and Luela have returned from Toronto.

Mr. Ivan Clancy, of Toronto, spent Easter in Stirling.

Bobby Coulter is visiting in Napanee.

Mr. and Mrs. Ray Atkin are visitin in Toronto.

Jessie Judd, of Toronto, is spending the week with her aunts, Misses L. and M. Judd.

Mrs. R. P. Coulter, has returned from spending the winter in Toronto.

Mrs. Herb. Buckingha and family, are visiting Dr. Quick.

Miss Gladys Joblin is spending the week in Toronto.

Rust-Resistant Wheat Soon To Be Achieved

WINNIPEG Man., April 10—(C.P.)—Complete success in the development of rust-resistant varieties of wheat is not far off, reports presented at a meeting of the National Research Council, western section, showed. Within a short time scientists, working under direction of the Council and the Federal and Provincial Departments of Agriculture, will achieve a wheat for milling flour that entirely resists the rust ravage.

Thousands of wheat strains were produced last year by crossing non-bread wheat varieties, that are rust-resistant with bread wheats. A group of the new strains are being studied at the Dominion Research Laboratory at Ottawa.

Sufficient success has been met, according to the tabled report, that ultimate success in securing a non-rust variety of wheat can be spoken of with confidence.

KUNST ADDRESSES LOCAL ENGINEERS

Metal Enclosed Switchboards is Subject of Interesting Paper.

Bearing the hall-mark of careful preparation and a deep knowledge on the part of the lecturer of the subject under discussion, a paper entitled "Metal Enclosed Switchgear" was delivered before members of the local branch of The Engineering Institute of Canada in Paragon Hall last evening by P. Kunst, Jr.E.I.C. of the Switchboard Engineering Department of C.G.E. Company.

E. R. Shirley of the Switchboard Department was in the chair and introduced the speaker, also tendering him a vote of thanks at the conclusion of the lecture, which was moved by J. Cameron.

Mr. Kunst, whose paper dealt largely with the technical aspect of this branch of the electrical engineering profession, was followed closely by quite a large audience, composed mainly of employees of the C.G.E. and others engaged in electrical engineering.

He spoke on some of the latest developments in the design and construction of metal enclosed switchgear, including indoor and outdoor metal clad gear, truck type panels and breakers, indoor cubicles and outdoor switch houses.

The paper was fully illustrated by slides, and the lecturer had the assistance in the showing of them, of F. G. A. Tarr, S.E.I.C. the branch secretary.

One of the slides showed one of the first enclosed switchgear assembly equipments to be made at the local plant of the C.G.E., which was in strange contrast to those of the latest pattern which were also shown on the screen and described by the speaker.

RUSH POINT.

Mr. Freeman Hart, who is in his ninety-second year, and Rush Point's oldes resident, won the five dollar gold piece for step-dancing at the Easter Monday ball at Havelock.

Mr. James Keating, who has been ill for some time, is feeling somewhat better at present.

Mr. Frank Keating and son Ray, from Campbellford, are at Rush Point this week.

Miss Myrtle Seeney, from T. Eaton Co., Toronto, was at her home at Rush Point, for Easter Sunday.

Miss Helen Buchanan, is home from Norwood High School for holidays.

Miss May Seeney from Toronto Business College, is spending the Easter week at her home here.

Mr. Wellington Hart and daughters, Marjorie and Violet, and Miss Jean Hart, of Trenton, spent Easter Monday at the home of Mr. and Mrs. Ross Hart, at Rush Point. The party attended the Easter ball at Havelock in the evening.

Mr. Cecil Toms and son Donald, were at Rush Point this week attending to several wood-sawing jobs.

Mr. and Mrs. Cecil Toms and family, Mrs. Wannamaker (Helen Wright), of Trenton, with her sister and children, were Easter visitors at the home of Mr. Ross Hart, of Round Lake.

Mr. Earl Orser and Robert Denney were at Campbellford Tuesday, of this week.

Mr. John Toms moved to his farm at Round Lake on Wednesday of this week.

Mr. Murnie Barton, Mr. Alfred Cook and Mr. Ike Ellis spent the past week end in Peterborough where the dance music they furnished was much appreciated.

U S STUDIES CASE OF JOSEPHINE K

State Department Sent Vigorous Defense of Guards' Actions by Treasury.

FINAL ACTION UNDECIDED.

WASHINGTON, D.C., April 10 (A.P.)—A vigorous defense of the Coastguard's use of forceful measures to capture the rum-laden Canadian schooner Josephine K. off New York harbor three months ago has been transmitted to the State Department by the Treasury.

Attorney-General Mitchell is expected to submit to the State Department within a day or two his opinion on legal aspects of the case. The opinion was asked by Secretary of State Stimson after the Canadian Government protested the seizures.

The Canadian Government contended the Josephine K. was outside the hour's sailing distance from shore within which treaty rights permit search and seizure of British vessels by United States authorities. It also held that the firing of a one-pound shell which killed the vessel's master, Captain William P. Cluett, constituted unwarranted force.

The Coastguard replied the vessel was within treaty distance from shore and that the force employed was necessary.

Upon the opinion of the 'Attorney General, however, the State Department will decide whether the United States officially will reply to Canada, defending the action.

The general belief here to-day is that should the United States defend the Coastguard's action, the case would be placed before an International Arbitration Commission for settlement. The case of the Canadian registered rum-runner I'm Alone, sunk in the Gulf of Mexico by a Coastguard vessel two years ago, is now up for arbitration as a result of a disagreement between the Washington and Canadian Governments over points similar to those in the Josephine K. incident.

For Coughs, use Minard's Liniment.

SEAMAN-KENT HARDWOOD FLOORING

Sold in Peterboro by THE PETERBORO LUMBER CO., LTD.

We offer You

EXCEPTIONAL VALUE AND BEAUTY IN—

WALLPAPERS

Sunworthy and Semi-Trimmed

Empire Wallpapers are Different

because they are made exclusively for EMPIRE WALLPAPERS LIMITED from designs selected in the Fashion centre of the world and colored by our own staff of experts. They are both SMART AND ARTISTIC, and cost no more than the ordinary kind.

The Empire Selection of Wallpapers for 1931 is most comprehensive—from 10c to $2.00 per roll—and is sold by the following reliable decorators, who are competent to offer expert advice on correct decoration, and who employ skilled workmen. Phone one of these decorators to show Empire Samples in your home — the ideal place to select wallpapers.

A. ANDERSON
184 Brock Street, Phone 441
COLEMAN BROS.
445 George Street, Phone 617
F. W. LUNDY
338 Aylmer Street

Empire Wall Papers
Canada's Largest Wallpaper House
TORONTO MONTREAL WINNIPEG

THE VAST MAJORITY DEMANDS GILLETTE

WORLD POPULARITY

proves its quality

IN THE seasoned judgment of more than a hundred million men — from Vancouver to Venice — Gillette is the world's foremost razor blade. This one fact — dramatic and convincing — is conclusive proof of its uniform high quality and sensational value.

Never content in spite of overwhelming leadership — Gillette engineers devote every effort to constant improvement of production method and finished product. Throughout 29 years of arduous research and strict adherence to the highest manufacturing ideals — Gillette has won recognition as the standard of perfection in the razor-blade industry.

You have a right to expect far better shaving results from Gillette. Your experience proves that the Gillette double-edge blade — giving double service — is smoother and keener. When you use this blade you enjoy unsurpassed shaving comfort day after day. Every stroke is remarkable for its amazing ease and coolness.

Selected as the world's foremost blade by international referendum — Gillette is first choice of the vast majority. For this reason most men in every nation and every walk of life demand Gillette when they need razor blades.

Gillette

RAZORS Gillette BLADES

1065 St. Alexander St., Montreal, Quebec

The Examiner

The Examiner is a member of the Audit Bureau of Circulation.

The Daily Examiner, published every (awful) evening by The Peterborough Examiner Limited. Office: 410 George Street. $6.00 per year delivered in City; out-of-town subscribers by mail $4.50 a year.

U.S. REPRESENTATIVES.

Special U.S. Representatives—W. R. Stockwell, 620 People's Gas Building Chicago, Ill.

New York—Chas. P. Miller 285 Fifth Avenue.

Advertising Rates on Application.

S. M. GLOVER, Managing Director.

PHONES—Editorial, 1601; Business Office, 1600. Private Branch Exchange to all Departments.

FRIDAY, APRIL 10, 1931

WOULD BE FALSE ECONOMY.

It is to be hoped that the fears that are being expressed for the future of aviation in Canada because of the reported intention of the Government to materially slash the appropriations for the Royal Air Force, are without foundation.

The need of rigid economy on the part of the Federal Government is freely admitted; in general appropriations must be slashed to the bone if a huge deficit is to be avoided and heavy new taxation is to be escaped.

But economy that would render useless all the expenditure that has been made on aviation would be a decidedly expensive brand.

The air force has been developed into a most efficient condition; to stop now would simply mean losing all the ground that has been gained and leaves Canada as far behind the world in aviation as she is in the matter of naval defence.

Flying has been pushed ahead in this country on sane, sensible and non-spectacular lines, and in this progress the Royal Canadian Force has played a very material part.

To hamstring the efficiency of this force at the present time would be sheer waste rather than economy, for it would entail the tossing away of everything that has been gained.

DOMINION DAY.

The effort being made by the Mayor of London, Ont., to have Dominion Day fittingly observed in the Forest City this year is one that might well be copied by other municipalities.

Canada's birthday is, from a national viewpoint, the most significant of the year, and yet it is allowed to pass with nothing to impress upon the mind of the people, especially of the new generation and of the new citizens within our ranks, the historic importance of the occasion.

The topic is not a new one with The Examiner—it has been dealt with in these columns from time to time in other years, and it is likely that it will be heard of again until something like a proper appreciation of Dominion Day as a milestone in Canadian history has been arrived at.

The anniversary of the founding of the Dominion should be something more than a mere holiday, than a day off work—it should be devoted to ceremonies that would teach the lesson that the first of July has a deep significance and is of outstanding importance.

The celebration of Canada's Diamond Jubilee, it was hoped, would lead to a more fitting annual observance of Dominion Day, but unfortunately the hoped for reaction failed to develop, and we have drifted back to the old indifference and apathy in regard to the occasion.

CABINET CHANGES.

Rumors from Toronto of a probable shuffle in the Ontario Cabinet in the near future are apparently well founded, and the reported changes will undoubtedly be well received.

At the present time Premier George S. Henry is, in addition, holding two major portfolios, Highways and Education.

It is obviously impossible for him to direct the affairs of government and at the same time do justice to the two decidedly important departments over which he has been presiding.

Mr. Ferguson, it is true, managed to take care of the premiership and act as Minister of Education, while Premier Taschereau of Quebec is at present Attorney-General, Minister of Municipal Affairs and Provincial Treasurer, a four-in-one combination, and both statesmen seemed to thrive on the work.

But as a general thing the holding of dual Cabinet positions is not to be commended.

Premier Henry's burden will be lightened and the administration of provincial business facilitated by the handing over of the Education and Highway portfolios to others.

Hon. Leopold MacAulay, heralded as the new Minister of Education, is one of the new members of the Legislature who has in a short time made his mark.

His handling of affairs in the Provincial Secretary's department has been distinguished alike by sound judgment and quick decision, and a bright future for him as Minister of Education is predicted.

ONTARIO'S FOREST RESOURCES.

A booklet just issued by the Ontario Department of Lands and Forests and prepared by J. F. Sharp, B.Sc.F., and J. A. Brodie, B.Sc.F., gives a wealth of interesting and timely information in regard to the forest resources of Ontario.

Each summer since 1919 the pamphlet explains by way of introduction systematic forest surveys that have been conducted by the Ontario Forestry Branch to secure a knowledge of the forest conditions and an inventory of the forest resources of the Province.

To date this work has covered 48 million acres.

Besides the results from these surveys information has been secured from forest inventories by pulp and paper companies covering another seven million acres, and more recently information has been obtained through Dominion topographical surveys on an area of thirteen million acres in the Kenora-Patricia portion of Ontario.

Under the various types of survey during the last ten years in all some 73 million acres of forest have been examined.

This total forms nearly two-thirds of the 116 million acres under organized protection from fire.

Since the various forest surveys have been distributed generally over the Province the information arising out of each has been applied to adjoining unexamined areas, the general character of which is known to be similar.

All this extensive field work has been used as a basis for the booklet, "The Forest Resources of Ontario," and the various forest areas are described under eight regions with a summary of the conditions and estimates of the remaining timber resources.

Chicago's new mayor will have trouble in making the front page as often as his predecessor used to do.

BENNETT-HERRIDGE.

Soon it will be all Herridge, though hotel bills will be for two.

There is no intention of spreading details, resembling an obituary notice, over these columns concerning the "life and letters" of these young people. Few people give a continental as to the appearance of these folk when they were kids and care very little as to how they have deported themselves in their march, so far, through life.

"Good, wholesome Canadians" is the most accurate description that can be applied to them, and what could be more apt or inspiring? In addition to being wholesome, dependable people, they know their way about, and the young lady, as companion and assistant to her brother, the Prime Minister, has accumulated a wealth of experience in public affairs. Washington society, official or other, will not be in a position to instruct her on the essentials or details of deportment. She knows.

If there be a lurking suspicion among the fair sex of Washington as to the snappiness and ability of the descendants of Eve resident in Canada to stand up and be counted in the forefront of society's advance guard, that suspicion will be quickly dispelled when the feminine half of Canada's representation trips into the spotlight.

Mr. Herridge has never been an ambassador. Neither has he ever before been engaged to a Prime Minister's sister. Experience is about to deluge but not overwhelm him.

Washington will be pleased with, and the Recorder and Times is convinced that Canada will be well served by, her representatives, shortly to take up residence in the United States.—Brockville Recorder and Times.

ROOSEVELT IS CLEVER.

Governor Roosevelt, of New York State, is one of the shrewdest men in public life in the United States to-day, and it is no wonder the Democratic party is squinting his way for the next presidential candidate. He is Governor of a State where the legislative bodies are Republican and, while apparently without seriously offending the Republican party, he has his own way in spite of the majority in the Legislature.

"Hell has no furies like a woman scorned," but the Republican party of New York State in this respect is not like a woman, because the Governor just goes on his way feeling confident that the Republicans of the State, as well as the Democrats, on general principles, will support him when election time comes. The Recorder and Times has been keeping tab on this gentleman for some years and it has come to the conclusion that in little things, as well as greater ones, he makes few political mis-steps.

He is not enamored of the idea of an international bridge across the St. Lawrence River, and the scheme he devised has up to date worked well. The bridge project for the moment, at least, is shelved for a number of years, and yet the shelving has been done in such a way as to permit every part of the State bordering on the St. Lawrence River to hope for a bridge. The Governor's commission peculiarly left out of its recommendations the only site for a bridge, for the construction of which, not so long ago, the cash was ready. It has named three other sites, one at the Thousand Islands, one between Prescott and Cardinal and one near Massena, but there is no idea of constructing a bridge at any of these sites, although each of these localities will be hoping that its particular site will get the prize. These projects might be rightly termed "suspension bridges," as they are in the air.

Governor Roosevelt has got a bigger program on hand than that of building bridges, and his policy is liable to meet with a large measure of approval. He is asking for authority to develop water powers in New York State, including the St. Lawrence River, these powers to be under public ownership and control. This is a laudable ambition and Governor Roosevelt has the successful example of Ontario to guide him. For the next election, whether it be for the governorship or the presidency, the present Governor is mapping out a clear-cut policy that will appeal to a host of people, and he untoubtedly believes that, if the people approve of this policy, all obstacles to its fruition can be cleared away.

President Hoover will undoubtedly take the opposite view, as there seems no doubt that he is in favor of private ownership of these utilities, and with Roosevelt as the Democratic candidate, the fight along these lines will be interesting, particularly as each side will have a substantial policy on which to appeal to the people. This water-power development under public ownership is a much greater problem than the building of a bridge, and the people on this side of the line, particularly in Ontario, who believe in public ownership have been watching, and will continue to watch, developments on the other side with a good deal of interest.

The Recorder and Times cannot but think that in addition to this public ownership platform, the "wets" and "drys" will be arrayed against each other in the next presidential election. President Hoover promised to do many things, one of which was to enforce the Volstead Act, but it cannot be claimed that in this he has really been successful. Governor Roosevelt, if a candidate, will be somewhat "semi-ready" on both the "wet" and the "dry," and he will command a very large following among those who, while they would not like to be called "wet," are altogether dissatisfied with the dry law as at present operated. Several States that have dry laws never have enforced the Volstead Act, which is a federal statute, and have repealed those State acts depriving themselves of the power, or at least of the duty of enforcing the federal act.

Should these two gentlemen be the candidates at the next presidential election, the fight will be worth watching, and it will be no runaway for President Hoover.—Brockville Recorder and Times.

EDITORIAL NOTES AND COMMENT.

Ottawa Government departments are being told they must stay within their appropriations or some officials will lose their jobs, all of which sounds like business.

The West is pinning its hopes on the result of the London wheat conference. Mr. Ferguson has the chance to jump right into the star role.

Toronto is being told that the jail farm is no place for old men whose only crime is poverty. And Hon. Leopold MacAulay apparently means what he says.

The Western States have been having the hottest April weather on record. But a few heavy showers of rain would be appreciated a great deal more.

Congratulations are in order to Principal H. R. H. Kenner of the Peterborough Collegiate Institute and Vocational School, who has been elected president of the Ontario Secondary School Teachers' Association.

Purple powdered hair is to be favored by women this year, with gold, platinum and bronze running next in popularity. Quite a bright year, it would seem.

TANAR OF PELLUCIDAR

BY

EDGAR RICE BURROUGHS

(Continued from yesterday.)

Tanar and Stellara quit the deck of the derelict as places were made for them in the canoe and, as the little craft was paddled rapidly to shore, neither felt any sorrow at parting from the drifting hulk that had been their home for so long. The last they saw of her, just as they were entering the cove, from which they had first seen the canoes emerge, she was drifting slowly with the ocean current parallel with the green shore of Amiocap.

At the upper end of the cove the canoes were beached and dragged beneath the concealing foliage of the luxuriant vegetation. The warriors of Amiocap conducted their two prisoners into the jungle that grew almost to the water's edge. At first there was no sign of trail and the leading warriors forced their way through the bush vegetation, but presently they came upon a little path which opened into a broad, well-beaten trail, along which the party moved in silence.

During the march Tanar had an opportunity to study the men of Amiocap more closely and he saw that, almost without exception, they were symmetrically built, with rounded, flowing muscles that suggested a combination of agility and strength. Their features were regular, and there was not among them one who might be termed ugly.

On the whole their expressions were open rather than cunning and kindly rather then ferocious; yet the scars upon the bodies of many of them and their well-worn and efficient-looking, though crude, weapons suggested that they might be bold hunters and fierce warriors. There was a marked dignity in their carriage and demeanor which appealed to Tanar.

Stellara, walking at his side, appeared unusually happy and there was an expression of contentment upon her face that the Sarian had never seen there before. She had been watching him as well as the Amiocapians.

"What do you think of my people?" she whispered proudly. "Are they not wonderful?"

"They are a fine race," he replied.

"It is all just as I have dreamed it so many times," said the girl, with a happy sigh. "I have always known that some day I should come to Amiocap and that it would be just as my mother told me that it was—the great trees, the giant ferns, the gorgeous, flowering vines and bushes. There are fewer savage beasts here than in other parts of Pellucidar and the people seldom war among themselves, so that for the most part they live in peace and contentment, broken only by the raids of the Korsans or an occasional raid upon their fields and villages by the great tandors. Do you know what tandors are, Tanar?"

Tanar nodded. "I have heard of them in Amoz," he said, "though they are rare in Sari."

There are thousands of them upon the island of Amiocap," said the girl, "and my people are the greatest tandor hunters in Pellucidar."

Again they walked in silence, Tanar wondering what the attitude of the Amiocapians would be towards them, and if friendly whether they would be able to assist him in making his way back to the distant mainland, where Sari lay. To this primitive mountaineer it seemed little short of hopeless even to dream of returning to his native land, for the sea appalled him, nor did he have any conception as to how he might set a course across its savage bosom, or navigate any craft that he might later find at his disposal; yet so powerful is the homing instinct in the Pellucidarians that there was no doubt in his mind that so long as he lived he would always be searching for a way back to Sari.

He was glad that he did not have to worry about Stellara, for if it was true that she was among her own people she could remain upon Amiocap and there would rest upon him no sense of responsibility for her return to Korsar; but if they did not accept her—that was another matter; then Tanar would have to seek for means of escape from an island that was peopled by enemies and he would have to take Stellara with him.

But this cahin of thought was interrupted by a sudden exclamation from Stellara. "Look!" she cried. "Here is a village; perhaps it is the very village of my mother."

"What did you say?" inquired a warrior.

"I said that perhaps thisis the village where my mother lived before she was stolen by the Korsars."

"And you say that your mother was Allara?" inquired the warrior.

"Yes."

"This was indeed the village in which Allara lived," said the warrior, "but do not hope, girl, that you will be received as one of them, for unless your father also was of Amiocap, you are not an Amiocapian. It will be hard to convince any one that you are not the daughter of a Korsar father, and as such you are a Korsar and no Amiocapian."

"But how can you know that my father was a Korsar?" demanded Stellara.

"We do not have to know," replied the warrior, "it is merely a matter of what we believe, but that is a question that will have to be settled by Zural, the chief of the village of Lar.

"Lar," repeated Stellara. "That is the village of my mother! This, then, must be Lar."

"It is," replied the warrior.

The village of Lar was encircled by the most remarkable fence that Tanar had ever seen. The posts, instead of being set in the ground, were suspended from heavy fibre rope that ran from tree to tree, the lower ends of the posts hanging at least four feet above the ground. Holes had been bored through the posts at intervals of twelve or eighteen inches and into these were inserte / hardwood stakes, four or five feet in length and sharpened at either end. These stakes protruded from the posts in all directions, parallel with the ground, and the posts were hung at such distance from one another that the points of the stakes protruding from contiguous posts, left intervals of from two to four feet between. As a safeguard against an attacking enemy they seemed futile to Tanar, for in entering the village, the party had passed through the open spaces between the posts without being hindered by the barrier.

But conjecture as to the purpose of this strange barrier was crowded from his thoughts by other occurances, for no sooner had they entered the village than they were surrounded by a horde of men, women and children.

"Who are these?" demanded some.

"They say they are friends," replied Vulhan, "but we believe that they are from Korsar."

"Korsars!" cried the villagers.

"I am no Korsar," cried Stellara, angrily. "I am the daughter of Allara, the sister of Vulhan."

"Let her tell that to Zural," cried one. "Zural will know what to do with Korsars."

"Yes, take them to Zural," cried another.

"It is to Zural that I am taking them," replied Vulhan.

The villagers made way for the warriors and their prisoners and, as the latter passed through the aisles thus formed, many were the ugly looks cast upon them and many the expressions of hatred that they overheard. They were conducted to a large hut near the center of the village.

Like the other dwellings of the village of Lar, the floors of the chief's house were raised a foot or eighteen inches above the ground. The thatched roof of the great, open living room, into which they were conducted, was supported by enormous ivory tusks of the giant tandors. The floor, which appeared to be constructed of unglazed tile, was almost entirely covered by the hides of wild animals. There were a number of low, wooden stools standing about the room, and one higher one that might almost have been said to have attained the dignity of a chair.

Upon this larger stool was seated a stern-faced man, who scrutinized them closely as they were halted before him. For several seconds no one spoke, and then the man upon the chair turned to Vulhan.

"Who are these?" he demanded.

"We took them from a Korsar ship that was drifting helplessly with the ocean current," said Vulhan, "and we have brought them to Zural, chief of the village of Lar, that he may hear their story and judge whether they be the friends they claim to be, or the Korsars enemies that we believe them to be. This one," and Vulhan pointed to Stellara, "says that she is the daughter of Allara."

"I am the daughter of Allara," said Stellara.

"And who was your father?" demanded Zural.

"My father's name is Fedol," replied Stellara.

"How do you know"? asked Zural.

"My mother told me."

"Where were you born?" demanded Zural.

"In the Korsar city of Allaban," replied Stellara.

"Then you are a Korsar," stated Zural with finality. "And this one, what has he to say for himself?" asked Zural, indicating Tanar with a nod.

"He claims that he was a prisoner of the Korsars and that he comes from a distant kingdom called Sari."

"I have never heard of such a kingdom," said Zural. "Is there any warrior here who has ever heard of it?" he demanded. "If there is, let him, in justice to the prisoner, speak." But the Amiocapians only shook their heads for there was none who had ever heard of the kingdom of Sari. "It is quite plain," continued Zural, "that they are enemies and that they are seeking by falsehood to gain our confidence. If there is a drop of Amiocapian blood in one of them, we are sorry for that drop. Take them away, Vulhan. Keep them under guard until we decide how they shall be destroyed."

"My mother told me that the Amiocapians were a just and kindly people," said Stellara, "but it is neither just nor kindly to destroy this man who is not an enemy simply because you have never heard of the country from which he comes. I tell you that he is no Korsar. I was on one of the ships of the fleet when the prisoners were brought aboard. I heard The Cid and Bohar the Bloody when they were questioning this man, and I know that he comes from a kingdom known as Sari. If you are a just and kindly people, how can you destroy me without giving me an opportunity to talk with Fedol, my father. He will believe me; he will know that I am his daughter."

"The gods frown upon us if we harbor enemies in our village," replied Zural. "We should have bad luck, as all Amiocapians know. Wild beasts would kill our hunters and the tandors would trample our fields and destroy our villages. But worst of all, the Korsars would come and rescue you from us. As for Fedol, no man knows where he is. He is not of this village and the people of his own village have slept and eaten many times since Fedol set forth upon his last tandor-hunt. Perhaps the tandors have avenged the killing of many of their fellows, or perhaps Fedol fell into the clutches of the Buried people. These things we do not know, but we do know that Fedol went away to hunt tandors and that he never came back. Take them away, Vulhan, and we shall hold a council of the chiefs and then we shall decide what shall be done with them."

"You are a cruel and wicked man, Zural," cried Stellara.

"It is usless Stellara," said Tanar, laying a hand upon the girl's arm. "Let us go quietly with Vulhan"; and then in a low whisper, 'Do not anger them, for there is yet hope for us in the council of the chiefs if we do not antagonize them."

And, so, without further word, Stellara and Tanar were led from the house of Zural the chief surrounded by a dozen stalwart warriors.

(To be continued)

Voice of the People

Letters to be printed in the Voice of the People column must be received at The Examiner Office on the day before it is desired to have them inserted.

SEEKING INFORMATION

To the Editor of the Examiner,

Dear Mr. Editor:—

I should like to draw the attention of your readers through the medium of your valuable paper to a new method of road construction that has been recently brought to my notice. A certain council at its last meeting in March gave a grant of Municipal money to a private individual for the placing of a quantity of cedar bark upon the road. Now this was not for the temporary repairs of mud-holes but upon a dry part of the road. What I wish to know is: what is the opinion of the heads of municipalities as regards this method of road construction, in these days when road construction has become a matter of such vita l interest, if, in public opinion this is regarded as a commendable example of the expenditure of the people's money?

If it is so considered, why not make it general? There is a vast quantity of cedar bark available in this district which the people would be pleased to furnish, since it would serve the two-fold purpose of being a valuable asset to the municipality for which they would receive renumeration and at the same time rid themselves of very undesirable rubbish.

Hoping you will print this, and thanking you for the space, I am,

A seeker for information.

What To-day Means To You

"ARIES"

If April 10th is your birthday, th best hours for you on this date are from noon to 2 p.m., from 4:30 p.m. to 6:10 p.m. and from 9 p.m. to 10:15 p.m. The danger hours are from 10 a.m. to 11:45 a.m. and from 7 p.m. to 8:50 p.m.

By putting forth your utmost energies on April 10th, the Stars prognosticate that you will be able to accomplish your ends. The signs are exceedingly favorable and intelligent effort will be amply rewarded. On the other hand, speculation and risk must be avoided.

A child born on this April 10th will be pugnacious, but not necessary quarrelsome. These fighting qualities will serve it in good stead in later years. The signs denote that it will often be beset, but never overwhelmed, with difficulties. It will always "fight through."

If born on April 10th, you have a very vivid imagination, are impressional and enthusiastic. You are never satisfied with conditions as they exist. You imagine betterments, and get to work to alter and improve. You, too, are very quick to grasp a new idea and are always ready to adapt it to your own uses. The enthusiasm that you show in your work—always strongest when reverses threaten—is contagious, and those who labor with you "catch it"—and the trick is turned.

You are a born executive, capable of great responsibilities and worthy of complete confidence. In spite of your outstanding ability, you are modest, and always attribute success, not to yourself, but to those who have helped you. With such a "make-up" it is not to be wondered at that you can count on an army of loyal friends whom you never "let down."

You possess an excellent memory, and are a good judge of character, original and inventive. Both men and women, born on this date, are good mates, fond of their homes, and devoted to children. They are kind and sympathetic, not afraid of displaying emotion, have a keen sense of humor, and in their affections are more impulsive than calculating.

(Copyright, 1931, The Bell Syn., Inc.)

The Chamber of Commerce is the only organization that is non-political, non-sectarian, in which men in every walk of life work for the common good and the welfare of all.

WHEN IN TORONTO

Make Your Home

HOTEL WAVERLEY

SPADINA AVE. and COLLEGE ST.

E. E. Powell, Prop.

CONVENIENT-ECONOMICAL

Six Blocks to America's Finest Store—T. Eaton Co. (New Store) College and Bay Sts.

BUSINESS MEN LIKE THE QUIETNESS LADIES LIKE THE REFINED ATMOSPHERE

Club Breakfasts 40c up

Luncheon 50c Dinner $1.00

RATES $1.50 UP

Write for Folder

TAKE DELUXE TAXI FROM DEPOT—FARE 25c

BONZO • • • • • • • by Studdy

CANADIAN LEGION B.E.S.L.

Peterborough Branch

VETERANS MEMORIAL.

Fourteen years ago yesterday the men of Canada jumped out of their assembly trenches and stormed the heights of Vimy Ridge to win one of the most glorious Canadian victories of the Great War. Attacking together for the first time as a united Canadian corps, the four Canadian divisions made the name of Canada ring throughout the civilized world. It was a great victory but won at a tremendous cost for, when the smoke of battle had cleared away, thousands of the gallant sons of the Dominion lay on the battle fields, never to rise again.

From coast to coast the sacrifices of these gallant men are being remembered with gratitude. They gave all they had to give and died in defense of their country and Empire and the dear ones they had left at home. They are remembered with pride for they gave a new meaning to the word Canadian and to-day they are honoured with reverence by the comrades who were with them on that day and who were spared to come back.

Memorials, beyond number, have been raised to their memory, but none quite so effective or so striking as the memorial which has been created in their honour by their returned comrades. It is not a memorial of brick or stone, it is a memorial of flesh and blood, devoted to the service of those who were disabled and to the service vice of the widows and children of the men who did not return. It is a memorial which perpetuates the ideals and service for which these men died and which exists to-day, solidly established on a foundation stone of service for comrades, service for country and service for Empire.

The War Veterans Memorial to the fallen heroes is the Canadian Legion of the British Empire Service League, Canada great unified organization of War Veterans, an organization which has ever before it the sacrifices of comrades left in soldier's graves and the ideals for which these comrades gave their lives. As they served in War these men, of the Canadian Legion, are striving to serve in peace so that the debt which they owe to comrades shall never be forgotten and so that the obligation they owe to Canada and the Empire shall be fulfilled. It is a great and glorious memorial but one which shall each its full effectiveness and significance only when every man, who wore a uniform in the country's time of danger, is enrolled in this every growing membership.

PREMIER OPERATED ON AGAIN.

TOKYO, April 10 (C.P.).—A second operation was performed to-night upon Premier Yuko Hamaguchi, shot and wounded last November by a young patriot who had objected to the Government's espousal of the London Naval Treaty.

IN DAYS GONE BY

Items Taken From Old Fyles of The Examiner

APRIL 10, 1921

British mine owners and employees conferred this morning and prospects for a settlement of the coal strike are better.... The caretaker's house at the Exhibition Grounds was totally destroyed by fire early this morning....Hon. Charles Windle of Chicago spoke in Peterborough last night defending temperance and government control of liquor....The ex-Kaiserine died this morning in Doorn, Holland.

APRIL 10 1911

An entire block was burned in a spectacular fire in Cleveland this morning....Two local men were fined $300 for keeping a gaming house here....A huge crowd attended the funeral of the late William Metheral to Little Lake cemetery....Commissioner Rees, new head of the Salvation Army for Canada, is welcomed to Peterborough....The Horticultural Society plans to inaugurate a campaign for members.

APRIL 10, 1901

The Government orders 25,000 tons of Canadian-made steel rails to be laid before winter....Lord Kitchener reports that Pietersburg is taken from the Boers....With President E. A. Peck in the chair at the Ashburnham Civic Association meeting last night, it was decided to start beautifying the village for the summer....The German who recently attempted to assassinate Emperor William is sent to an insane asylum.

SMELTERS INCREASES GOLD OUT PUT

One of the most pleasing announcements which has come from Consolidated Mining & Smelting this year was the report on first quarter operations showing gold output almost doubled from the corresponding period of a year ago. Production of 7,234 ounces as a by-product did not necessarily attain a high figure, but the development was in the right direction, particularly at a time when there is so much talk about a threatened world shortage of gold. Output of zinc and copper was well down, while silver showed an increase. Though the stock was lightly traded, it responded with a gain of 3½ points to 134. The annual report is expected in the course of the next week or so, and though it is generally recognized that earnings were considerably lower than a year ago, it is confidently expected it will show the dividend well earned, with something contributed to the regular bonus. Mail and Empire.

RENNIE RECOMMENDED.

TORONTO, Ont., April 10 (C.P.).—The Board of Control at a meeting to-day unanimously recommended Thomas Rennie, prominent local business man, be appointed to the Toronto Harbor Board to fill the vacancy caused by the death of Thomas Kenkins.

CROSSWORD PUZZLE No. 1850 (Copyright 1930 by the Bell Syd., Inc.)

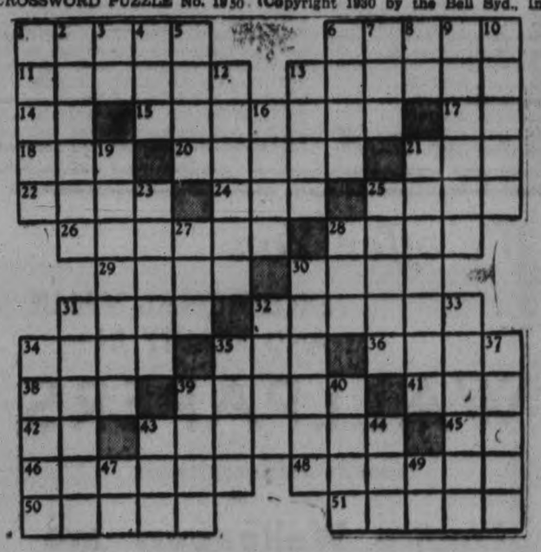

HORIZONTAL

1—To palm off.
6—Wet land.
11—Part of flower.
13—Hawaiian.
14—Symbol for lithium.
15—Dainty.
17—Above.
18—Fate.
20—The non-professionals.
21—Measure.
22—Cooky.
24—Algerian ruler.
25—Dark.
26—Thorns.
28—Specks.
29—Fruit.
30—Place.
31—Compassion.
32—Cuts.
34—Domestic animal.
35—Man's name.
36—Drinks slowly.
38—To embrace.
39—Mark.
41—Flogging instrument.
42—By.
43—To change.
45—Part of infinitive.
46—Parts of flowers.
48—Earlier.
50—To eat away.
51—Tedious.

VERTICAL

1—Cadences.
2—Vegetables.
3—Pronoun.
4—Pronoun.
5—To count.
6—Considerable in amount.
7—Insect.
8—Symbol for radium.
9—Moves furtively.
10—By chance.
12—Student.
13—Girl's nickname.
16—Scottish for presents.
19—Gentle knocking.
21—Pertaining to a fever.
23—Religious devotion.
25—Small parts.
27—No.
28—Gaming cube.
30—Polishes.
31—Pigeon.
32—European.
33—Waterfalls.
34—View.
35—Sea birds.
37—Novel.
39—Trunk.
40—To let fall.
43—Vulgar person.
44—Jutting rock.
47—A river.
49—N ot any.

	C	A	C	H	E		S	A	T	E	D
B	A	R	R	E	L		E	L	A	T	E	D
L	U	C	Y		E	R	R	O	R		L	O
A	S	H		O	G	I	V	E		R	U	T
M	E		S	P	I	T	E		F	A	D	E
E	S	T	H	E	T	E		W	A	G	E	S
		R	U	N	S		M	I	T	E		
S	P	I	T	S		M	O	L	E	S	T	S
A	R	T	S		L	A	M	E	D		R	E
H	U	E		B	O	L	E	S		W	A	N
I	D		L	A	D	E	N		B	I	N	S
B	E	L	I	K	E		T	H	E	N	C	E
	S	A	T	E	S		S	E	D	G	E	

Answer to Yesterday's Puzzle

Inter-Listed Issues Lead The Toronto Trading

TO-DAY'S QUOTATIONS

NEW YORK AND TORONTO STOCK EXCHANGE — Supplied by Biggar & Crawford

STANDARD MINING AND OILS — Supplied by Butler, Hevenor & Co.

QUOTATIONS COMPLETE TO 2.45

Toronto Stocks.
Biggar & Crawford

	High	Low	2.45
Con. Bake	10	—	—
Br. Am. Oil	11¾	11½	11⅝
Bell Tel	146¾	—	—
B. C. Power	40	—	—
C. P. R.	38¾	38¼	38½
Can. Dredge	34	—	—
Dom. Bridge	46	—	—
Durant	6½	—	—
Dist. Seagram	11⅞	—	—
De Forest C.	17⅜	—	—
Dom. Stores	23	—	—
E. Elec	38	—	—
Ford	25⅜	26½	25½
Can. Gyproc	9¼	9⅛	9¼
Cons. Gas	186	—	—
Walk. G. and W	7⅛	7¼	7¼
Int. Nickel	17⅜	17¼	17⅜
Int Util "B"	9¼	....	....
Ind Alcohol	4¼	....	....
Imp Oil	15	....	....
Imp Tobacco	10¼B	....	....
Con Smelt	154	....	....
Laura S	44	....	....
Loblaw	13¾	....	....
Mont L H and P	63¼	....	....
Pressed Metals	15	....	....
Photo Eng	27½	....	....
Int Pete	12¾	12¼	12¼
Serv Stations	21½	20	21½
Sup Petro	23½	23	23
Std Paving	14	....	....
Wineries	5½	....	....
Weston's Ltd	39B	....	....
Steel of Can	38¾	....	....
Brazilian	21¾	21½	21⅜
Bank Comm	228	....	....
Bank Montreal	294B	....	....
Bank N S	318	....	....

NEW YORK STOCKS.
Biggar & Crawford

	High	Low	2.45
Alleghany Corp.	8¼	..	..
Allied Chem.	134	132	133½
Amer. Can.	122⅞	120½	122⅞
Am. For. Power	40⅛	39¼	40⅛
Amer. Radiator	17	..	..
Amer. Smelters A.	46	45¾	45¾
Am. Roll. Mills	31⅜	30⅜	31⅜
Amer. Tel. & Tel.	189⅜	187½	189⅜
Anaconda Copper	32⅞	32⅜	32⅛
Atchison	174⅞	173	173
Baldwin Loco.	23⅞	21⅝	22⅛
Balt. & Ohio	70¼	69	69
Bethlehem Steel	53⅛	51	53⅛
Borden's	73⅜	73⅜	73⅜
Drug Inc.	74½	..	..
Briggs	20⅛	19¾	20
Byers, A. M.	49	47½	49
Canada Dry	36	..	..
Canadian Pacific	38⅜	37⅛	38⅜
Chrysler	22	21⅝	22
Col. Gas	38⅛	37⅜	38½
Col. Gram.	12⅛	11⅛	12
Com. Solvents	16⅜	16½	16½
Cons. Gas	100¼	98½	100¾
Dupont	95⅝	94⅛	95⅛
E. Bond & Share	48¼	47⅛	48¼
Erie	25⅜	..	..
Fox Films	26¾	26⅜	26⅝
Freeport Texas	35½	34⅝	35½
Gen. Asphalt	28⅛	..	..
Gen. Electric	46⅞	45⅞	46⅝
Gen. Foods	54⅜	54⅛	54⅛
Gen. Motors	44¼	43½	44¼
Gen. Refractories	46	44¼	46
Gillette	33⅞	33	33¼
Goodyear Tire	45	44⅜	44⅜
Houston Oil	55¼	53	55
Hudson Motors	19¼	..	..
Int. Nickel	17½	17¼	17½
Int. Tel. & Tel.	53⅞	33⅛	33⅝
Johns-Manville	64	61½	64
Kennecott	23⅜	23⅛	23½
Mack Truck	35½	....	....
Mont. Ward	22⅜	22¼	22⅜
Nash Motors	26⅝	26	26⅝
Nat Cash Reg	29½	28⅜	29⅛
N Y Central	107	104¼	107
North American	78	76⅝	76
Pack Motors	9	8⅞	8⅞
Paramount-Pub	43⅞	43⅜	43½
Penns	55⅛	54⅞	55
Pub Service N J	85½	85⅛	85⅛
Radio Corp	20⅜	19⅝	20
Radio K Orph	22⅛	20⅜	21⅞
Sears-Roebuck	53	..	..
Simmons Bed Co.	15⅜	15½	15⅛
Sinclair Cons. Oil	12	11⅜	11⅞
South. Pacific	90⅜	90¼	90¼
Std. Oil of N.J.	44⅛	43½	44⅛
Std. Oil of N.Y.	22	21⅞	21⅞
Texas Gulf	46	45¼	45¼
Texas Corp.	28½	28⅛	28½
Timken Roll. B.	50⅜	50	50
Union Carbide	63	62⅜	62⅜
United Corp.	24¼	24¼	24⅜
U. S. Rubber	17¾	17⅛	17⅜
U. S. Steel	138⅜	135⅜	137¾
Vanadium Corp.	57⅜	55¼	56½
Warner Bros.	12¼	11⅜	12⅛
Westinghouse	84	79⅜	79⅞
Woolworth	61¼	..	..
Yellow Cab	12¼	12	12¼

Sales:—
10.30—200,000.
Noon—600,000.
1.30—900,000.

WHEAT
Biggar & Crawford
Winnipeg

	May	July	Oct.
Open	58⅛	59⅝	61⅝
Low	58¼	59⅜	61½
High	58⅞	60¼	62¼

Liverpool
Open—½-⅝ lower.
12.30—⅜-⅝ lower.
1.20—¼-½ lower.
Close—½-¼ lower.
Due—⅜-½ lower.

NEW RELIEF STIPULATIONS.

SUDBURY, Ont., April 10.—Mayor Peter Fenton returned to-day from a conference in Toronto with Ontario Government officials and brought a promise from the Government to pay two-thirds of the labor cost of any class of work the city undertakes between now and the end of the month, payment to be made in commodities only, not in cash. There are no restrictions on the amount of work.

Toronto Mining.
Butler, Hevenor & Co.

	HIGH	LOW	AT 2.45
Abana	18	17	17
Aconda	2¼	....	....
Amulet	34	34	34
Area	3	2½	3
Arno	7¼	6⅜	6⅜
Baldwin	2-2½	....	....
B'y Hollinger	16⅜	16	16
Bathurst	4	2¾	3½
Base Metals	110	....	....
Bidgood	7	6½	6¾
Bunker Hill Extension	4¾	4½	4¾
Big Missouri	47	46½	46¾
Brownlee	7	6	6¼
Col. Kirkland	1½	....	....
Bobjo	....	....	....
Castle	20-22	....	....
Central Manitoba	15-17	....	....
Clericy	3¾	4¼	4¾
Columario	38	35	37
Coast Copper	700-825	....	....
Dom. Expl's	11	....	....
Dome	1190	1160	1180
Eldorado	97	90½	97
Falconbridge	140-157	....	....
Federal	6¼	6½	6½
Goldale	4¾	....	....
Goldhill	1	....	....
Goldfish	7-8	....	....
Gem Lake	19-20	....	....
Granada	205	....	....
Hollinger	835	830	835
Howey	28	27	28
Hudson Bay	540	515	530
Intl. Nickel	1755	1750	1750
J'k'n Manion	2¼	....	....
Keeley	27	26	26
K'k'l'd Lake	88	86	86
Kootenay Florence	1½-2	....	....
Kirk. Hunton	2¼	2⅛	2⅛
Kirk. Premier	8	6	7⅛
Lake Shore	2800	2800	2800
Macassa	54	48½	49
Mandy	12	11	12
Manitoba Basin	4	....	....
Malartic	8½	8	8
McIntyre	2550	2460	2475
M'n'g Corp	228	225	225
Moss Mines	63	62¼	62¼
Murphy	8½	7¾	8⅛
Newbec	5½b	....	....
Nipissing	150-165	....	....
Noranda	2625	2575	2600
N'th'n Can	43	....	....
Old Colony	2-2¼	....	....
Osisko	15-25	....	....
Thompson Cadillac	4½-5	....	....
Pend Orielle	145	140	141
Pioneer	7-10	....	....
Premier	92	72	83
Quemont	20-25	....	....
Ritchie	7½	7	7¼
San Antonio	23	21	23
St. Anthony	12	....	....
Sherritt Gdn	160	103	103
Siscoe	51	50	51
Stadacona	3½	3¼	3¼
South Keora	....	....	....
Sudbury B'n	66-75	....	....
Sylvanite	108	105	106
Teck Hughes	108	105	106
Teck Hughes	850	840	845
Towagamac	50-55	....	....
Treadwell Yukon	185b	....	....
Ventures	66	66	66
Vipond	115	110	114
Wright Hargreaves	284	279	280
Wait Aackerman	160	160	160

OIL STOCKS
Butler, Hevenor & Co.'s Wire

	High	Low	At 2.45
Acme	26	24	26
Ajax Oil	142-50	....	....
Alberta Pacific	32	....	....
Associated Oil	10½-12	....	....
British Amer can	1200	1155	1155
Baltic	5-7	....	....
Chemical Research	300	....	....
Calmont	13½-15	....	....
Cal. Edmon	50a	....	....
Commonwealth Pet	13½b	....	....
East Cres	50	48	50
Foothills	....	....	....
Home	95	95	95
Imperial	1510	1500	1500
Int. Pet	1225	1215	1225
Lowery	....	....	....
M Leod	13½	11	13½
Mayland	46	....	....
Southwest Pet	12b	....	....
Sterling Pacific	12b	....	....
Wainwell	2	....	....
Oil Selections	7½-8	....	....
Homestead	110	95	100
Nordon	44	42	42
Royalite	100-1075	....	....
Vacuum Gas	2¼-3	....	....

Liverpool Firmness Steadies Chi. Grain

CHICAGO Ill., April 10 (C.P.).—Responsive to the bearish showing of th United States Government crop report, wheat prices here went lower early today. Compa ative firmness of Liverpool wheat quotations, however, helped to steady the market at fractional declines, although the official forecast of United States 1931 winter wheat production wa much larger than the majority of traders had expected. Opening 5-8 cents off to 1-8 up, wheat later held near to the initial range. Corn started 3-8 lower to 1-8 higher, and subsequently hardened.

CORN EXCHANGE

NEW YORK, N, Y., April 10 (C.P.)—Prime mercantile paper 2½ per. cent.

Foreign exchange irregular; demands rates (Great Britain in dollars, other, in cents)—Great Britain, 4.8513-16; France, 3.91; Italy, 5.23 1-8; Germany 23.80; Canadian dollar 1-32 of one per cent. discount.

$540,000,000 CONSOLIDATION IS MOOTED IN CANADIAN PAPER

Various Company Representatives Attempting to Remove Difficulties.

BLOCK PLANS FOR MERGER.

NEW YORK, N.Y., April 10.—(By the Canadian Press.)—The New York Times to-day says Canadian paper interests have renewed conversations looking to a $540,000,000 consolidation, and a meeting was held yesterday in Montreal to try to remove the difficulties that last month blocked plans for a merger. Representatives of Canadian International Power, Canada Power and Paper, Abitibi Power and Paper and Minnesota and Ontario paper companies were reported to be at the meeting. The Times says. Banking interests and representatives of the bondholders of several companies also were interested in the proceedings.

It was said here that the Minnesota and Ontario paper interests had balked in previous meetings at the offers made for that property. The company went into receivership on March 1 last, upon the default of bond interest then due, but its plants are operating.

Threats of a price war, although not a direct issue before the conferences, are said to hang over the negotiations.

LIST CONTINUES DOWNWARD TONE

But Several Industrial and Utility Issues Resist General N. Y. Trend.

TOBACCOS STRONG.

NEW YORK, N. Y., April 10 (C.P.)—The stock market drifted lazily lowe today, still feelin; the downward drag of the rail issues, although trading was the lowest in some time.

Several of the industrial and utility issues resisted the downward tendency, and three were ocassional, short-lived rallies. U. S. Steel's unfilled tonnages report, showing a small gain, caused a momentary stiffening, but steel issues generally were under pressure. Tobaccos were an outstanding strong spot. Declines in grains and cotton,and a downward tendency in bonds, were adverse influences.

Losses of 2 to 5 points appeared in such rail issues as Atchison, Baltimore and Ohio, Norfolk and Western, Union Pacific, Nickel Plate, and Missouri Pacific preferred. The carrier issues, nevertheless, appeared to be meeting support near last December's lows, Nash and Auburn were firm, as their quarterly statements were apparently interpreted favorably. In the tobaccos, American Tobacco "B" sold up more than 5 points. U. S. Steel moved narrowly.

The steel tonnage figures showing the small increase of 30,136 tons for March, provided no surprise.

C.P.R. SUFFERS HEAVY DECLINE

Sells Off in Sympathy With Rails in New York Scraping Along Near Year's Bottom.

B. A. OIL ALSO DROPS.

TORONTO, April 10.—(CP)—The Toronto Stock Exchange market turned downward to-day in trading as cheerless as the weather. A handful of interlisted issues carried the bulk of activity ard of these only about half were consistently active.

Leaders on the reaction this morning were stock of widely divergent industries, C.P.R. and B.A. Oil.

C.P.R. sold off with the rails in New York, scraping along near its year's low. The stock at midday was selling at 38¾.

B.A. Oil failed to hold up around the level to which it had recovered and to-day at 11½ was off ½ point from last night.

Other oils were slightly easier in a light turnover.

Of the other leaders, Nickel and Noranda were both just under last night, Bell Telephone and Ford of Canada unchanged, Brazilian down ¼ point Consolidated Smelters off two.

Service Stations sold at its record low of 20, Durant Motors dropped a point to 6½ and the liquor stocks were irregularly lower.

Suspicious Actions Get Trio Arrested

MONTREAL, Que., April 10 (C.P.).—Three men suspected of conspiracy to rob a bank in Ville St. Pierre were placed under arrest this morning at Model City by city and provincial detectives, following information that an attempt on a bank was to have been made to-day. Detectives were despatched to the bank to await developments. The passing of the same automobile three times within 20 minutes aroused suspicion, and after leaving the district it was followed to the city, where the occupants were arrested.

They were taken to headquarters, where they are being held for court to-morrow morning on charges to be laid later.

Made $18,000 Year In Wrestling Game

HAMILTON, Ont., April 10.—(C.P.) — There is money to be made in the wrestling business. So it was revealed in Supreme Court to-day in the case of Ralph Gallo, being sued for $5,000 by Charles Manoogian as the result of a motor accident.

Manoogian testified through an interpreter that he made as much as $18,000 a year as a wrestler and that as a result of injuries he had been forced to miss several bouts. Asked what he did with the money he declared he gave most of it to his family, his manager and to charity. There was little left for income tax, he added.

EASIER TREND STANDARD LIST

Price Changes Small and Confined to Relatively Few Issues in Morning Session.

McINTYRE DECLINES.

TORONTO, Ont., April (C. P.).—Price changes were small and confined to a relatively few issues in a dull forenoon session on the mining market today. Though a good part of the list failed to put in an appearance, general trend had an easier appearance.

McIntyre saw some light selling with price down $1.40 to $1.60 at mid-day. Vipond lost 4 to $1.14 and Macassa ran into profit-taking which resulted in a oss of 5 at 48. Howey also di splayed a softer tendency, Eldorado recovered 7 to 97, Wright-Hargreaves 4 to $2.82 and Siscoe a couple to 50. Apex was active and higher in the penny group.

Higher-priced base metals were unchanged and lower-priced members of the rection showed only minor movements. Amulet and Ventures eased a point ea h but other Lindsleys were steady.

Homestead regained some lost ground, standing up 15 from last night at $1 when taken. Olga also was strong but Peninsular dropped a cent and other cheaper oils were quiet.

Billion Dolalr Turn-Over By A. and P. Stores

NEW YORK, April 10.—More than a billion dollar turnover in commodities, 737 new stores opened, preferred stock (7 per cent) up to $13.38 a share as against $11.77 the year previous—that is the 1930 record of the A.&P. chain store system.

This gargantuan conveyer of food last year sold 190,850,000 pounds of butter, 15,790,000 pounds of tea, 177,359,000 pounds of coffee and over $125,000,000 worth of meat. Shades of the meat rust! Although it calls itself The Great Atlantic and Pacific Tea Company of America, tea stands at the bottom of the list of the thirteen classes of products sold by it.

First on the roster of "best sellers" are the commodities sold in jars, cans packages, etc., valued at more than, $3,250,000 followed by fruits and vegetables, meats, butter, sugar, coffee, eggs, bread, tobacco ,soap, milk, flour and—tea! This ranking is according to the value sold, of course, rather than bulk.

Ford Family Owns Entire Stock Issue

NEW YORK, April 10.—It is a far cry from the day when Henry Ford, unknown mechanic, drove Jim Couzens, unknown bookkeeper, to his home in a primitive Ford car after the first meeting of the stockholders, when $28,000 was subscribed to star the Ford Motor Company.

The old Ford was rattling along the streets of Detroit, and Ford was driving. He turned to hsi partner, and said:

"Jim, I wonder how much those fellows are going to give us in salaries?"

Jim figured that he ought to be worth $150 a month and Ford $200.

And that was only twenty-five years ago.

James Couzens is no longer a Ford partner. Henry Ford and his family own every share of the 172,645 shares of the capital stock outstanding. That stock earned $257,52 a share in 1930, or $44,460,823.

"Still, I'm glad I'm out of business," the former bookkeep r, now a United States Senator said to this writer, not long ago.

Every man to his last!

Youthful Gang War Disastrous For Lad

KITCHENER, Ont., April 10.—(C.P.)—Eleven year old August Wilhelm, was a victim of an alleged boys' 'gang war" on a small scale when he was struck on the head by a heavy rock, sustaining a fractured skull. The lad is in St. Mary's Hospital in a critical condition.

The boy was one of a group playing in a sand pit when another band of boys is said to have opened fire with stones. One large rock caved in a portion of young Wilhelm's skull.

FINANCIAL CLIP SHEET

BUSINESS SITUATION.

The Financial Post summarizes business conditions in Canada as follows:

Commodity Prices: Wholesale price index at 75.1 in March is lowest since December, 1915.

Iron and Steel: Continues at previous levels with no sign of basic improvement.

Foreign Trade: Wheat exports compare well with 1930; other lines remain inactive.

Car Loadings: First quarter's total is 17.8 p.c. below 1930 period; wheat is only item to gain.

Employment: No substantial change evident though early spring has beneficial effect.

Stock Markets: Lower prices fail to bring undue signs of weakness; undertone reasonably strong.

Credit: Seasonal demand fails to materialize as hoped; business attitude is cautious.

Week's Highlight: Retail trade reported fair with industrial activity moderate; fair weather is aid to agriculturalists.

GENERAL BRONZE.

General Bronze Corporation has eliminated operating losses of a year ago through economics and improved methods introduced in the company's seven plants, according to Julius H. Barnes, president. For the first three months of the present year the company showed a slight net profit compared with a loss of $120,000 for the first quarter of 1930, he said, while the company's liquid position has been maintained with cash resources exceeding $2,000,000. Barnes said the depression in the building industry still continues throughout the country with a subnormal volume of new construction work available. General Bronze operates three plants in Long Island City, New York, and others at Minneapolis, Chicago, Milwaukee and Winnipeg, Man. It is the largest manufacturer of architectural and ornamental bronze and other metal work.—Toronto Telegram.

INDUSTRIAL LEADERS WAIT FOR LEADERSHIP ON WAGES.

While a few are prepared to admit that wage reductions are "just around the corner" in Canada, business men and employers interviewed by The Financial Post recently are nevertheless keenly interested in the all-important question of wage rates and are looking eagerly to various sources for information and guidance in this most important problem.

One leading manufacturer stated that in his opinion employers were more than ever before anxious to avoid anything like an open break with employees on the wage question and that wage reduction in Canada would, he thought, only be experienced after other nations had led the way. He felt that short hours and unemployment had already caused considerable unrest among employees in many lines of industry and that any hint of wage reductions would be met with definite hostility. He expressed the hope that the policy at present extent in the construction industry whereby the unions were openly allowing members to accept work at below union rates, rather than go unemployed, might spread into other industries and that in this way considerable progress might be made toward the goal of lower wage costs, without stirring up friction between employers an and employed.

VICTORY BOND JOLDERS MAY GET EXCHANGE OFFER.

Bond refunding operations of the Federal Government this year, will take the form of an exchange of securities and there will be no public offering of new bonds in the generally accepted sense of the term, it is forecast by The Financial Post.

No details are available as to the terms of the offering which will be made to present bondholders. There is reason for believing that the basis of exchange will be sufficiently attractive as to result in the exchange of all or the major part of the issues with maturities extending beyond this year and up to and including 1934. The latter bonds, of course, are non-callable before their maturity date and the exchange could only be effected through the extension of liberal terms.

There has been talk in investment circles over the possibility of the Dominion Government issuing a 4 per cent, non-callable bond, similar to that issued by the British Government and familiarly known as "consols." Further, it has been rumored that banking institutions and insurance companies would be obligated to subscribe for a minimum amount.

As far as can be learned, there is no intention of adopting this policy. In the first place, such a move would meet with considerable opposition from financial interests because of the tying up of credit. There are a number of other financial and technical difficulties in the way and it is believed that the Government will adopt the plan of arranging for an exchange of securities, rather than issuing "consols."

By this means—if the terms are sufficiently attractive to make the exchange successful—the Government's refunding operations could be carried out on a relatively low-cost basis and would not disturb the market.

CREDIT CONDITIONS EASY, BANKING ANALYSIS SHOWS.

Credit conditions are phenomenally easy for this time of year, according to the Financial Post index of credit, which is the ratio of current and call loans in Canada to demand and notice deposits in Canada. The index dropped to 65.8 per cent in February as compared with 67.1 per cent the previous month and 77 per cent a year ago. This is the first year since this record has been compiled that a marked decline in credit has occurred in the early months of the year, the normal trend in Canada being either decidedly firm or upward at this period.

CIGARETTE PRICES.

United Cigar Stores Company and Schulte Retail Stores Corporation have taken the lead in a general price advance in cigarettes. Their higher rates go into effect Monday. Now word comes that independent tobacco retailers which have had to meet competition from their powerful claims are to follow with price advances. Popular brands have been marked down as low as 11 cents a package. They will be advanced to two packages for 27 cents. The long drawn out price war has seriously interfered with the progress of the leading units. It has ruined many small merchants who could not compete with the cut-throat tactics.—Toronto Telegram.

BRADSTREET'S TRADE REVIEW

ST. JOHN, N.B.—Reports to Bradstreet's say that retail trade here continues fairly satisfactory while demand at wholesale is about normal. Collections are slow to fair. A. C. Smith, ofA. C. Smith Ltd., cattle shipping agents of Saint John, estimates that 50,000 head of Canadian cattle will be exported this year if ships are available. Recently 266 head of western cattle were shipped from Saint John, followed by 187 more from Halifax, and the opening of navigation at Montreal will give an added stimulus to this trade.

MONTREAL — Reports to Bradstreet's indicate a slight improvement in retail sales, which is reflec ed in the returns from jobbing concerns. The general tendency of the produce markets is downward, and the 1931 season for butter production is now in full swing throughout the province. Arrangements have already been made for several cattle shipments from the port of Montreal for May and June delivery in Great Britain. Real estate sales in Montreal for the month of March exceeded $7,000,000. Building permits for the first three months of the year exceeded the same period of 1930 by over $1,000,000. Clear roads and fine wea her encouraged the influx of many tourists from the South, and hotel business was considerably stimulated thereby. Banking returns show clearings and loans lower, but savings deposi s have slightly increased up to the end of March. This season's maple products are likely to be less in quantity than in 1930, but experts agree that the quality will be better. Collections are reported slow to fair.

OTTAWA—Reports to Bradstreet's say that demand for men's and women's clothing and furnishin s has been fairly active here at retail stores and the coming of spring has stimulated trade somewhat. Wholesale trade is fa r while collections are fair. During the first ten years of this century Canada's exports of wood, wood products and paper aggregated roundly $431,000,000, says "Natural Resources." The second decade saw this figure more than doubled, rising to $970,000,000, and in the last ten years, 1921-30, it shot up to the colossal sum of $2,645,000,000. Taking the whole thirty-year period, 1902-30, the value of Canada's exports of wood, wood products and pulp, exceeded the almost unbelieveable amount of $4,000,000,000.

TORONTO—Reports to Bradstreet's say that retail trade here is more active with the coming of mild spring-like weather and the sentiment among merchants generally is fairly cheerful. Dry goods sales have been good and there has been a much improved demand for millinery and apparel of all sorts. At wholesale houses there has been little change with buying by retailers still of moderate proportions. Collections are fair. In manufacturing circles there is moderate activity with plants in many industries busier than they were but still not up to capacity. The employment situation continues bad with many men out of work still. Textile plants, however, are fairly busy while metal working plants as yet are not what would be called busy. Much hope is centred on the building outlook as there are a number of large projects on the horizon which should help materially.

HAMILTON—Reports to Bradstreet's say that wholesale trade here remains fair with sales of goods at retail establishmen s stimulated somewha by milder weather. Collections are fair to slow. A deal has just been closed with the Anchor Cap and Cover Corporation of Long Island City, New York, whereby this Company will lo ate its Canadian branch in Hamilton. The plant will furnish employment for 350 people between 30 and 40 per cent. of whom will be women. Negotiations are being completed for the purchase of a site.

LONDON—Reports to Brads reet's say that spring trade has opened up here fairly well in retail circles with a relatively good demand for men's and women's furnishings and clothing developing. Buying at wholesale is fair. Collections are fair. Normal shipments of finished cattle are be ng mad each week from this county. There is quite a demand for feeding cattle with good quality animals being somewhat scarce. At auction sales, good grade cows are selling from $50.00 to $90.00, young pigs at $4.00 to $5.00 each, young cattle at $5.00 to $5.25 per cwt., and farm machinery bringing good prices owing to high prices of implements. Horses at farm sales are slow sale with the cheaper horses selling more freely. A load of high class horses averaging over 1,700 pounds each was shipped recently at an average price pe animal of $155.00. A few cars of Western horses are being sold but are not meeting with a very ready demand.

GIRL 17 GETS PILOT'S LICENSE.

MARSHALL, Mo., April 10 (C.P.).—Barbara S. Poole, 17, of Baltimore, has left a flying school here with a private license and the announce- she soon would be flying a plane for a gold mining company in British Guiana.

The girl pilot said she had been retained to transport supplies to the mine of R. M. Sage, from the nearest town, 150 miles away, and would take up her duties on July 1.

"The Distinction you can afford"

Battersby BRITISH HATS FOR MEN

BATTERSBY & CO. LIMITED London & Stockport

Canadian Agents STRACHANS LIMITED 64 Wellington St. West Toronto 13

SOLD IN PETERBOROUGH BY

McWILLIAMS & CO.

374 George Street - - Phone 433

REDS' PLAN TO BOOST COTTON CROP WILL REDUCE IMPORTS FROM U.S.

Scheme Under Way to Plant 6,000,000 Acres—Import 7,400 Tractors.

80 PER CENT. INCREASE.

MOSCOW, April 10 (A.P.)—Plans of the Soviet Government to increase Russia's cotton over 80 per cent in 1931 will deal something of a blow to the country's imports from America, if the plan is realized.

Nearly 6,000,000 acres will be planted to cotton in Russia in 1931, according to present plans. This is a 50 per cent. increase in acreage over 1930 and the Government hopes, by the use of fertilizers and better equipment to increase the crop 80 per cent.

The principal Soviet cotton district is in Uzbekistan, where 60 per cent of the cotton area is collectivized and this 50 per cent, yields 70 per cent of the crop.

In addition to the Uzbekistan area, approximately 1,000,000 acres are being sown in new districts in North Caucasia, the Ukraine, Dagistan, Crimea and Armenia.

T total of 7,400 tractors have been secured to serve the various cotton districts.

It was recently reported that the Russian textile industry was improving with the installation of United States and British machinery and that exports of textiles to the Near and Middle East are expected to increase rapidly.

N. J. Farmers Toss Milk Into Brooks

HOLMDEL, N.J., April 10. — Milk is flowing like water here—into the swine troughs and down the brooks by hundreds of gallons. Nine farmers are throwing their milk away daily or giving it to any one who will bring his own container.

Edward Johnson, spokesman for the farmers, said renewal contracts offered by a Red Bank dairy were unreasonable and could not be accepted. With 17 other States shipping milk into New Jersey, there is a surplus and other markets cannot be found, he said.

Fishing Illegally Costs Crew $100 Each

DUNKIRK, N. Y., Apr. 10.—Five members of the crew of the Canadian fishing tug Marjorie B charged with violating the New York fish and game laws, were fined $100 each today when arraigned before Justice John J. Brophy, all paid the fine and were released.

The Marjorie B was picked up late yesterday seven miles off this port by a Coast Guard boat for fishing with gill nets without a license in United States waters. A cargo of 250 pounds of white fish will be turned over to a charitable institution.

The men were Captain Hugh House, Byron House, Arthur Michener, Robert Culp and Wesley Weiderick, all of Dunnville, Ont., Weiderick is listed as the owner of the tug.

10 to 1

ON JOPLING'S MEATS

To Win the Race for Leadership in Quality, Prices and Savings

HEADLINERS FOR SATURDAY

Hamburger Steak - 2 LBS. 25c
(Lean, Fresh Ground)

Plate Rib From Choice Steers - 8 to 10c

Brisket Point of Beef - 8c

Shoulder Roast of Beef, 1b. 15c to 12½c

Shoulder Roast Veal 15-20c

Stewing Veal, 1b. - 12½c

SAVORY PORK CUTS

FRESH BUTTS OF PORK, lb 18c
FRESH PICNIC HAMS, lb 15c
STREAKY PORK, by Piece, lb 18c
JOPLING'S PORK SAUSAGE, lb 20c

FREE DELIVERY

JOPLING'S

340 GEORGE ST. Phones 254—255

JUNIOR CHOIR ABLY PRESENTS OPERATTA IN ST. JAMES' CHURCH

"Snow White and Seven Dwarfs" is Name of Charming Operetta.

MRS. KITNEY DIRECTED.

"Snow-White and the Seven Swarfs" was the attraction which drew a record crowd to St. James' United Church last night when the Junior Choir, directed by Mrs. Ernest Kitney, presented this charming operetta.

As the name implies the librette is founded upon Grimm's well-known fairy story of "Snow-White."

This beautiful Princess is greatly beloved by her father's subjects, whom she has been at liberty to command. All this is changed and Snow-White finds herself an outcast from the palace. Her father has been wedded to a new Queen, who is both jealous and selfish and make life impossible for the beautiful step-daughter. The Queen goes so far as to decide to put Snow-White to death rather than allow her to come first in either the King's heart or that of his subjects. So the Queen sends her into the forest with the Huntsman Carl, who is to carry out her evil purpose. Carl, also loyal to Snow-white, grows faint-hearted at his task and allows her to go free. Thus she wanders about until she is lost, but at last finds the home of the "Seven Dwarfs" who eagerly befriended her and offer to share with her their humble home. Here she is discovered by the Queen, who appears disguised as a gypsy selling lace and again as a friend of the Dwarf's bringing them fruit and vegetables. In every instance the Queen makes a desperate attempt upon Snow-White's life, but is always frustrated by the dwarfs and the forest children who intervene. In the meantime a gay young prince of a neighboring realm is also wandering through the forest, until he finds a bride he will not succeed to the throne of his country. When he hears from Carl of the lovely princess, Snow-White, he is deeply interested and searchesdiligently until he has found her. He promptly falls in love and makes her his Queen.

The first two scenes are laid in a wood land setting, and for these the stage is a bower of beauty, with the pastel shaded gowns of the forest children.

Simple White Dress Worn.

Miss Edith Smith, as Snow-White, wears a simple girlish white dress, while the tiny tots appear in white with garlands of colored blossoms.

The third scene shows the interior of the dwarf's house, when these funny little men with their brown leather suits and long white beards first appear in their rhythmic choruses. The happy climax comes when Snow-White, in her beautiful wedding obes appears on the grounds outside the young King's palace. Here the forest children, the fairies and the seven dwarfs, with the Huntsman Carl, join in joyful greetings to the young King and Queen, while the wicked mother Queen is banished from the kingdom.

The costuming was exceptionally beautiful adding much to the attractive setting.

As Princess Snow-White, Miss Edith Smith, a lovely young figure in her gowns of white, gave an excellent portrayal with her clear bell-like soprano, most effective in both solo and shorus. One of her outstanding solo numbers "Like a Blossom", was sung during her birthday festivities.

Played With Regal Air.

Miss Marion Wood played the Queen Mother, with a truly regal air, and refuses to admit any rival to her beauty, of which she is justly proud. Her sweet contralto voice, blended perfectly with Snow-White's soprano in their numerous duetts.

The Queen has also several tuneful solos, a particularly fine effect being achieved in "I am the sovereign lady," when she appears in her jewelled crown and royal crimson robes.

The Prince, a stately figure in Powdered peruke, purple satin coat and white breeches, was enacted by Mr. Henry Turner, whose sympathetic tenor won much applause.

Mr. J. Worrell, as Carl, the Huntsman, in his hunting suit of red and powdered wig, won the audience with his loyalty to Princess Snow-White, as he sings in melodious basso. These four leading voices blend harmoniously in the quartette, "That light yet stately tread."

The forest children sing several well-executed choruses and form a lovely background for the chief scenes. Two of their number, Misses Lillian Baldry as Daffodil, and Zoe McDonald, as Arbutus, take minor speaking parts in a pleasing way.

Fairies Form a Guard.

The band of fairies form a lovely guard for their Princess and are a group of fairy, light-footed damsels in white gossamer draperies and yellow blossoms. Their spokesman was Thelma McLaren, as Violet. They have several light and winsome choral selections, including "Ha, Ha, Ha, We Love Her," with its intriguing echo in the distance.

The hardy, lusty-footed dwarfs are a brown-clothed group with tight shining suits and pointed caps. Their leaders Hans and Max, are played in fine form by Laurence Dummitt and BillyPiercy.

One of the most pleasing musical numbers was rendered by Miss Geneva Sedgwick, as the voice of the Magic Mirror.

The committee in charge is to be congratulated on the success of their exquisite production. Exceptional training was manifested throughout making a splendid exhibition of the skill of the Director, Mrs. Ernest Kitney, A.T.C.M.

The St. James' S.S. Orchestra rendered excellent service last evening in their accompaniment of the many solo and choral numbers, and also in their between-act selections.

The operetta will be repeated this evening and is well worth a return visit, or of the patronage of any who were not present last evening.

Following is the complete cast of the characters represented: Snow-White, Edith Smith; Queen, Marion Wood; Prince, Henry Turner; Carl, the Huntsman, J. Worrall; Forest Children: Marjorie Baldry, Lillian Baldry, Florence Cripps, Dorothy Custance, Vera Davis, Helen Hartman, Helen Humber Dora Lowes, Lavina Lowes, Zoe McDonald, Hazel Reesor, Ruby Swanger, Marjorie Stewart. The Fairies: Elma Baldry, Helen Beatty, Elma Carter, Helen Close, Winnie Cunningham, Gwen Doleman, Vera Dunk, Thelma McLaren, Frances McMahon, Freda McMahon, Betty Piercy Ella Post, Gwen Thompson, Willow Wilford. The Seven Dwarfs: George Close, Cyril Davis, Lawrence Dummitt, Douglas Ford, Harold May, Billy Piercy, Albert Porter.

Bonfire is Cause Of $12,000 Loss

GLENCOE, Ont., April 9 (C.P.).—A bonefire started to-day by children playing behind the barn of E. W. Giles, Concession E, Metcalfe Township, resulted in about $12,000 damages when sparks were carried to a straw-stack by a strong south wind.

The fire is still burning, and firemen from Glencoe are striving to save the barn across the road belonging to Angus McCallum. On the Giles place the barn, a large flock of poultry, a dozen hogs, all implements, the straw stack and a partially filled granary are already destroyed.

The wind carried sparks to the McCallum farm, 1,500 feet away, and in a few seconds the straw stack there was ablaze.

HUGHES HOLDS USED CAR SALE

Cars Have All Been Reconditioned and Splendid Values Being Offered.

SATURDAY SPECIALS.

The greatest sale of its kind that has ever been put on in Peterborough will commence on Saturday, and run for two weeks. It is being conducted by J. K. Hughes Limited, Chevrolet Sales and Service and comprises every used car in stock. The cars have all been reconditioned and the Company has placed their O.K. on all cars to be sold.

There are several Saturday morning 9 o'clock specials. One is a Ford touring to sell at $4.95 and another is a Ford truck for $19.50. Practically every make of car is represented and prices have been clipped to give unbeatable values in every car offered.

An estimating contest will be held at the same time. It costs nothing to enter and you are not asked to buy anything. An Oakland coach will be given away free to the person estimating the mileage of the mystery car which will run 10 hours a day for 12 days and seven hours on the last day for a total of 127 hours. Altogether it is quite a notable two weeks in the used car business.

RADIO PROGRAM

TO-DAY'S FEATURES

6.15—Black-Gold Orch.—WEAF.
6.45—Literary Digest Topics—WJZ.
6.45—Uncle Abe and David—CKGW NBC.
7.00—Amos 'n' Andy—CKGW-NBC.
7.00—Morton Downey—CFRB-CBS.
7.00—Major Bowes Family—WEAF.
7.15—Mme. Frances Alda — WLW-NBC.
7.30—Phil Cook—WJZ.
7.45—Renard's Orch.—CFRB-CBS.
7.45—Baseball Prospects—WJZ.
8.00—Macdonald Consoliers—CFRB.
8.00—Cities Service Orch.—CKGW-NBC.
8.30—Breyer Leaf Boys—WJZ.
8.30—The Dutch Masters—CBS.
8.45—Natural Bridge Dance—WJZ.
9.00—Rogers-Majestic Melodions — CFRB.
9.00—Canada on Parade—CKGW-CKCL.
9.00—The Clicquot Club—WEAF.
9.00—Bamberger's Symphony—WOR
9.00—Interwoven Pair—WJZ.
9.30—Alexander Lind, violinist — CFRB.
9.30—Enna Jettick Songbird—WEAF
10.00—Canadian Pacific Hour — CKGW.
10.00—Kodak Week-End—WEAF.
10.30—R.K.O. Program—WEAF.
11.00—Slumber Music—WJZ.
11.00—Amos 'n' Andy—WJZ (Split).
11.00—Newscast—CFRB.
11.00—Romanelli's Orch.—CKGW.
11.00—Vincent Lopez Orch.—WEAF
11.00—Henderson's Orch.—CBS.
11.15—Arthur Pryor's Band—CBS.
11.30—Moonbeams—WOR.
11.30—Ben Bernie's Orch.—CBS.
12.00—Organ. Arthur Gutow—WJR.
12.00—Phil Spitalny's Orch.—WEAF.
12.30—Nocturne, Ann Leaf—WABC.
1230—Wayne King's Orch.—WEAF.

TOMORROW'S FEATURES

6.45—Tower Exercises—CKGW-NBC
8.00—Jake and Lena—CKGW-NBC
8.00—Shirriff's Program—CKNC.
8.15—Morning Devotions—WEAF.
8.30—Tony's Scrap-Book—CBS.
8.30—Cheerio—CKGW-NBC.
9.00—For Everyone—CFRB-CBS.
9.00—Parnassus Trio—WEAF.
9.15—Hugo Mariani's Orch—CKGW-NBC.
9.30—Morning Moods—CFRB-CBS.
10.00—Dance Miniature—WJZ.
10.15—Male Trio—CFRB-CBS.
11.00—Helen and Mary—CFRB-CBS.
11.30—Columbia Revue—CFRB-CBS.
11.30—Eaton Organ Recital—CKGW.
12.00—Columbia Revue—CBS.
12.10—Newscast—CFRB.
12.30—Tremaine's Orch.—CFRB-CBS
12.30—Farm and Home Hour—WJZ.
1.00—Don Bigelow's Orch.—CFRB-CBS.
1.30—Vincent Lopez Orch.—CKGW-NBC.
1.45—F.P.A. Luncheon—WEAF.
2.00—Dale Wimbrow—CFRB-CBS.
2.00—Organ, Irma Glenn—WJZ.
2.45—Skillet Sisters—CKGW-NBC.
3.00—Four Clubmen—CFRB-CBS.
3.30—Chicago Serenade — CKGW-NBC.
3.30—Syncopators—CFRB-CBS.
4.00—Organ, Ann Leaf—CFRB-CBS.
4.30—Howard Lanin's Orch.—WEAF.
5.00—Lady Next Door—WEAF.
5.00—Belasco's Orch.—CFRB-CBS.
5.45—Tony's Scrap-Book—CFRB-CBS.
6.00—Husing's Sportslants—CFRB-CBS.
6.45—Literary Digest Topics—WJZ.
6.45—Abe and David—CKGW-NBC.
7.00—Amos 'n' Andy—CKGW-NBC.
7.30—Club Valspar—CKGW-NBC.
7.45—Armand Vecsey's Orch.—CFRB CBS.
8.00—Weber and Fields—WEAF.
8.00—Dixies Circus—CKGW-NBC.
8.15—Radiotron Varieties—WEAF.
8.15—Ben Alley, Tenor—CFRB-CBS.
8.30—The Silver Flute—WEAF.
9.00—General Electric Hour—WEAF
9.00—Royal Dansante—CKGW-NBC
9.30—Musical Doctors—WJZ.
9.30—Fred Culley's Orch.—CPRY.
10.00—Simmons Show Boat—CFRB-CBS.
10.00—Simeon Joyce Trio—CKGW.
10.30—Wade's Cornhuskers—CKGW.
11.00—Newscast—CFRB.
11.00—Amos 'n' Andy—WJZ (Split).
11.00—Jack Denny's Orch.—CBS.
11.15—Far North Broadcast—KDKA.
11.15—Arthur Pryor's Band—CBS.
11.30—Lombardo's Orch.—CBS.
11.30—National Barn Dance—WLS.
11.30—Moonbeams—WOR.
11.30—Skillet Sisters—CKGW-NBC.
11.45—Little Jack Little—WEAF.
12.00—Smith Ballew's Orch.—WEAF.
12.00—Phil Spitalny's Orch.—WEAF.

QUEBEC TORIES LIKELY TO UNITE

Parley Called in Montreal to Prepare for Looming Provincial Election.

TASCHEREAU MUM.

MONTREAL, Que., April 10—(CP)—With political party workers straining at the leash needing only the formal announcement of Premier Taschereau of the date of the forthcoming general elections, to send them into the heat of a campaign, the most recent development is the move to unite all the Conservative organizations in the Province in one strong central association with headquarters in Montreal.

All provincial organizations have been asked to send two delegates each to a meeting to be held in Montreal next Wednesday night at which the project will be gone into and possibly adopted at once. It was stated yesterday that more than seventy-five separate organizations had already expressed a willingness to join such a federation.

While there is a general belief that the Provincial election date will be fixed at some point between the middle of May and last of June, Premier Taschereau remains reticent. In the meantime Conservative forces are being mobilized in preparation for the drive which they hope will result in the removal of the Liberal rule which has prevailed in Quebec for more than thirty years.

OBITUARY

GEORGE MARTIN

CAMPBELLFORD, April 10.—(By Examiner Staff Correspondent).—The funeral of the late George Martin was held on Wednesday, April 8, in Tabernacle United church, interment being made in the English Line Cemetery, with the Rev. F. G. MacTavish officiating. The pall-bearers were Alfred Hay, Henry Hay, Neil Morrison, John Storie, Ernest Mitchell and William Martin.

The late Mr. Martin died at his home in Toronto on Monday, April 6. He was born in Seymour township seventy-four years ago, the son of the late Mr. and Mrs. John Marton, who were among the pioneers of the district. For many years he was engaged in farming on the English Line, and was for some time president of the Empire Cheese and Butter Co. About ten years ago he moved with his wife and family to Campbellford, where he resided for five years, later moving to Toronto, where the family have resided ever since.

Surviving are his wife, formerly Miss Sarah Hay of Seymour, three sons, Cephas of Belleville, John of Toronto and Dr. Graydon Martin of the City Hospital, Buffalo, N.Y., and three daughters, Mrs. Hector Wynn, Toronto, and the Misses Bertha and Alice Martin, who reside at the Toronto home.

BRIDGE PARTY.

Enjoyable Evening Spent Under Auspices of Deloro Social and Dramatic Society.

MARMORA, April 10 (Examiner Correspondence.).—A bridge party was held at the Company House, Deloro, on Wedne day evening, under the auspices of the Deloro Social and Dramatic Society. Prizes were won by the following ladies: Mrs. E. Bradley, Miss G. Bromley; gents: R. A. Elliott and Eric Mantle. Dainty refreshments were served at the closing hour.

EUCHRE PARTY.

Proceeds From Gathering at Marmora Go in Aid of Rectory Fund.

MARMORA, April 10 (Examiner Correspondence.).—A progressive euchre party was held at the White Hall, Marmora, on Wednesday evening, the proceeds being in aid of the Rectory Fund. Owing to counter attractions only eight tables were in play.

The winners were Mr. J. A. Rice and Mrs. A. Eggleton. Refreshments were served at the close.

51 Havelock Citizens Sign For Chautauqua

HAVELOCK, April 10 (Examiner Correspondence). — The entertainments of the Canadian Chautauqua, given here in Havelock a short time ago made a hit with at least fifty-one of our local citizens, who signified this by signing up for a repeat in 1932. The programs presented appealed very strongly to most of those who took advantage of such high-class entertainments, and in spite of the twenty-three guarantors having to cover up a deficit of $9.47 each, this little town along with a few others will again have Chautauqua. It is thought it will come much earlier next year.

Tonight

"CANADA ON PARADE"

GUEST ARTIST
Celebrated French Vocalist
M. LOUIS MOUT

GENERAL MOTORS CONCERT ORCHESTRA
under Dr. Ernest MacMillan and Mr. Rapheal Bronx

G. M. CAVEN
Assistant of Dennis Colingwood under Luigi Romanelli

The "LITTLE THEATRE" PLAYERS
in
"The Bachelor Eldest"

ALL-CANADIAN SINGERS
under Dr. Healy Willan
with Basil Gogo and Lorenzo DeFoe

The BYTOWN TROUBADOURS

QUEEN PENELA
Orchestra and Vocalist
"The Angels' Chorus"

ACROSS the Dominion is sweeping a wave of national enthusiasm . . . free and unbounded. Canadians everywhere are striding forward on the rising tide of a fresh and vigorous prosperity. General Motors of Canada, Limited, pays tribute to this "Forward Canada" movement with "Canada on Parade", a radio hour every Friday evening, typifying the spirit of Canada's progress. You are cordially invited to tune-in on this all-Canadian radio entertainment.

Listen for "Canada on Parade", the catchy signature song of the series. Buy the sheet music at your music store, or write to your favorite radio station for an introductory free copy.

TUNE IN
9—10 p.m.
CJCS—Sydney
CFCY—Charlottown
CFNB—Fredericton
CFBO—St. John
CHRC—Quebec
CKAC—Montreal
CNRO—Ottawa
CFLC—Prescott
CKSW—Toronto
CKOC—Hamilton
CJGC—London
CFCH—North Bay
CKPR—Ft. William
CKCK—Regina
CJCA—Edmonton
CKLC—Calgary
CNRV—Vancouver
CFCT—Victoria
8—9 p.m.
CKY—Winnipeg
CJEX—Brandon
CJKX—Yorkton
CJRW—Flin Flon
10—11 p.m.
CHNS—Halifax
CFQC—Saskatoon
11—12 p.m.
WJR—Detroit

Forward with Canada - - - Be Confident

GM-19

THE CANADIAN DEPARTMENT STORES LIMITED

TELEPHONE 3000 Save by Shopping the "Cash Price" Way GEORGE ST., PETERBOROUGH

Special Added Features for Saturday Shoppers

EXTRAORDINARY SPECIAL **Cotton-Filled CUSHIONS, Each 25c**

A special shipment of these well filled cushions covered in gaily patterned chintzes, size about 18 x 18 ins. Buy several at this price for the verandah or cottage. —2nd Floor, C.D.S., Hfgs. Bldg.

Save on This Remarkable 3-Piece Bed Outfit

Time Price **$15**

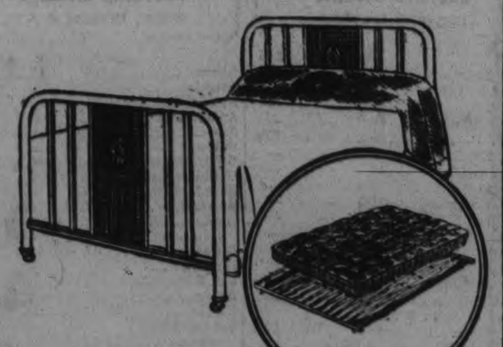

LESS 7% FOR CASH

This Bed Outfit represents the utmost in comfort, appearance and economy, consisting of a well made steel panelled bed, walnut finished, a sagless spring and a comfortable rolled edge mattress, well filled with clean cotton. Three sizes: 3' 3", 4' and 4' 6".
—3rd Floor, C.D.S. Hfgs. Bldg.

Inner Spring Mattress

Time Price **17.75** *Less 7% for Cash*

Special selling of well made mattresses, with hundreds of comb-shaped coil springs overlaid with thick layers of white felt at top and bottom, and covered in a woven striped ticking. Ventilated at each end and fitted with handle. Standard bed sizes 3'3", 4' and 4'6".
—3rd Floor, C.D.S. Hfgs. Bldg.

9 o'Clock Specials

7 CLEAN-UP SPECIAL, consisting of a large bottle of Solpar Floor Cleaner, a 1-lb. tin of Johnston's Floor Wax and one package of Steel Wool. A complete outfit for cleaning your floor **69c**

UNFINISHED WINDSOR BACK CHAIRS — Special purchase of a limited quantity of these strongly constructed chairs. May be painted to match up with kitchen set or bedroom outfits. Each **90c**

7 o'Clock Specials

VENETIAN MIRRORS—These are seconds but the imperfections are very slight. Bevelled edges and in size about 8 x 16 inches. Complete with silk cord. Each **85c**

FISHING RODS — Splendid offering in casting style Rods with agatine guides. A thrifty special for the fisherman. Each **1.59**

PAINT UP - CLEAN UP!

We are featuring special showings of all the required items needed at this time. Paints, varnishes, wall papers, floor coverings, and accessories. All at moderate prices. Visit the Hsfg. Bldg.

Wrought Iron Hanging Jardinieres

Just what you need for porches and windows. Wrought iron frame fitted with an earthenware pot large enough to hold a good sized plant. Choice of black, sand or blue. Special Value, Each **79c**
—Main Floor, Hsfg. Bldg.

Floor Paint, Quart 89c

High-grade Paint, which dries in about four hours with a hard protecting surface. Light and dark slate, medium yellow and orange yellow.
HALF-GALLON TIN, 1.75
—Main Floor, Hsfg. Bldg.

Varnish Stain, Quart 65c

4-Hour Light and Dark Oak Stain. Splendid quality, which gives a satisfactory finish on woodwork, furniture, etc.
—Main Floor, Hsfg. Bldg.

Rubber Stair Treads

Exceptionally good rubber, with curved edge to fit over step. Two sizes:
18 x 7 ins. Each 15c
18 x 9 ins. Each 23c
—2nd Floor, C.D.S., Hfgs. Bldg

Earthenware Vases, Each 35c

Attractive Vases of imported pottery, in colors of blue and green. Generous size. Outstanding value.
—Main Floor, Hsfg. Bldg.

EXTRA SPECIAL! **18-Piece Chinaware Set, Complete 1.49**

This set consists of six cups and saucers and six bread and butter plates to match. The cups are tall, bell shape, made of fine English china. Exceptional value at this low price.
—Main Floor, Hsfg. Bldg.

Four-Piece Walnut Bedroom Suite

Time Price - **105.35**

LESS 7% FOR CASH

This suite consists of a roomy four-drawer chiffonier, a large sized dresser, a dressing table and a full sized bed. Dresser and dressing table have large British plate mirror.
—3rd Floor, C.D.S. Hfgs. Bldg.

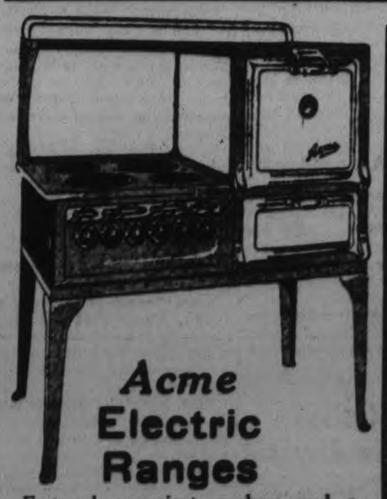

Acme Electric Ranges

Fast and convenient cookers and a very neat, appearing range. Special chromalax protected elements are a special feature this year. Three and four burner models. All cabinets with roomy oven. Three burner compact... **$90**
Four-burner compact **$98**
Four-burner cabinet **$125**
—Main Floor, Hsfg. Bldg.

Chesterfield Chairs, Ea. 31.17

LESS 7% FOR CASH

Arm and wing styled chairs, Marshall spring construction and upholstered in walnut shade mohair with attractive moquette design. Limited quantity.
—3rd Floor, C.D.S. Hfgs. Bldg

Gold Seal Congoleum Rugs

A new shipment of the latest designs in all the standard sizes of these good wearing fashionable rugs, in the following sizes and prices:

6' x 9'	$6
7' 6" x 9'	7.50
9' x 9'	$9
9' x 10' 6"	$10
9' x 12'	11.95
9' x 13' 6"	14.25
9' x 15'	$16

—2nd Floor, C.D.S., Hfgs. Bldg.

Radio Values

SPECIAL TRADE-IN OFFERING ON PIANOS

7 TUBE ROGER'S MODEL 640—Trade-in allowance up to $100 on a piano **$230**

ROGER'S HIGHBOY MODEL 650 — Screen grid. Up to $125 allowance on a piano **$265**

FADA MODEL 42—Up to $100 allowance on piano. **$261.50**

FADA MODEL 46—Screen grid. Up to $150 allowance on a piano **$356.50**

MAJESTIC HIGHBOY — Screen grid, dynamic speaker. Up to $150 allowance on a piano **$298**
—3rd Floor, C.D.S. Hfgs. Bldg.

CANADIAN DEPARTMENT STORES LIMITED

Fresh Cut Flowers
Roses .....doz. 89c
Carnations .....doz. 79c
Daffodils .....doz. 59c
—Main Floor C.D.S.

Scarves, Each 2.95
Long and square styles of crepe, Ascot style and chiffon Scarves. Assorted colors and designs.
—Main Floor, C.D.S.

THE CANADIAN DEPARTMENT STORES LIMITED

TELEPHONE 3000 Save by Shopping the "Cash Price" Way GEORGE ST., PETERBOROUGH

Store Hours: 9 a.m. to 6 p.m. Daily. Saturday 9 a.m. to 9.30 p.m.

Chiffon Hose, Pr. 1.85
Full-fashioned grenadine chiffon. Silk from top to toe. Panel heel. Assorted shades. Sizes 8½ to 10.
—Main Floor, C.D.S.

Writing Pads, 3 for 25c
Smooth surfce fine quality linen paper. Two large Pads and one small.
—Main Floor C.D.S.

Make Every Dollar Count - Take Advantage of the C.D.S. Low Prices!

9 a.m. to 11 a.m. Special (If the Quantity Lasts)

HAMMERED BRASSWARE—A splendid group of useful and decorative pieces, including Trays, Fruit Bowls, Cigarette Boxes, Smoking Sets, etc. Neatly hammered. Priced..... 25c to 1.98

MISSES' FOOTWEAR—An assortment of Black Kid and Patent Leather Oxford and Strap Shoes. Made on comfortable, good wearing lasts. Sizes 11 to 2. Pair..... 1.29

NEMO-FLEX BRASSIERES—Side hooking, rayon striped cotton, medium depth and good fitting. Sizes to fit 34 to 42. Each..... 69c

PILLOW CASES—Snowy white, firmly woven cotton. Beautifully embroidered and finished with hemstitched or scalloped edge. Extra special, pair. 59c

FULL-FASHIONED SILK HOSE—Real silk chiffon. First quality, with panel heel. A good range of seasonable shades. Sizes 8½ to 10. Pair. 69c

Extra Special, Saturday, Fresh Creamy Chocolate Fudge, per Lb. 15c

Candy Specials

Maraschino Cherries, lb. box, 39c
Clear Mints, lb. 19c
Bordeau Chocolates, lb. 39c
Walnut Satins, lb. 15c
Chocolate Gingers, lb. 39c
Chocolate Slab, lb. 29c
—Main Floor C.D.S

Toiletries

Ipana Tooth Paste 29c
Eaton's Magnesia 29c
Bromo Seltzer ..19c, 37c and 73c
Eaton's Compound Emulsion with Rum and Honey 67c
Eaton's Hypophosphites, cloudy, 67c
—Main Floor C.D.S

Fuji Silk, Yard 35c

All-Silk Fuji in a splendid assortment of pastel shades. 29 inches wide. Good weight for smocks, children's wear and lingerie.
—Second Floor, C.D.S

Rayon Materials, Yard 29c

Plain or Brocaded Rayon Materials, suitable for dresses, linings, drapes, lingerie, etc. 28 inches wide. A lustrous finish.
—Second Floor C.D.S

Saturday's Feature! Women's Fine Imported Kid Gloves, Pair 1.59

A remarkable offering of fine quality Kid Gloves in a wide selection of attractive and fancy cuff styles. A good showing of all the costume shades for wear with suits, coats or frocks. Sizes 5¾ to 7¼.
—Main Floor C.D.S

Extra Special! Women's Smart Leather Handbags, Each 2.47

One of the most outstanding Handbag offerings! Everything to complete the costume. Novel shape, distinctive frames, plain and grained leathers, and all the leading shades from Spring's fashion list. Every Bag an achievement in economy.
—Main Floor C.D.S.

On Sale at 7 p.m. Saturday

LINEN TABLE NAPKINS—Solid colors, in fine quality Irish linen with a smooth finish. Size 15 x 15 inches. Limited quantity. Each..... 9c

LOOSE POWDER COMPACTS—Modernistic design in silver finish. Some with chain handle, others with colored enamel trim. Each..... 50c

TUCK-IN PYJAMAS—Smart new tailored designs in two-color combinations. Pastel and costume colors. Small, medium and large sizes in the lot. Suit..... 1.39

RAYON GOWNS—Non-run and plain knit in lace trimmed Gowns. Deep yoke style. Pastel shades. Sizes in the lot, small, medium and large. Special, each..... $1

POWDER AND PERFUME SPECIAL—Renaud's Sweet Pea Face Powder in shades of flesh or rachel. Complete with a purse vial size of Renaud's Sweet Pea Perfume. The two..... $1

BE SMART— Wear *Eatonia* Clothes

Suits for Dad, Big Brother and Little Brother

See Them Saturday

Men's Spring Topcoats $25

The new "Eatonia" Topcoats are here in the popular guard, slip-on and the long guardette models. Brown and grey mixtures in plaids, herringbones and tweed effects. Sizes for men and young men. "Eatonia" value.....

Men's *Eatonia* Suits

A Suit made to rigid specifications in materials and workmanship. Navy blue serges, fawn and grey worsteds. Well tailored throughout. Men's and young men's models, single or double-breasted styles, with peaked or notched lapels. Sizes 35 to 44. "Eatonia" value..... $25

New *Eatonia* Hats

You will feel and look well dressed when wearing one of these smart new Hats shown in snap and curl brim sides. All the new shades, including light and dark greys, slate, brown and fawns. Sizes 6⅞ to 7⅜. "Eatonia" value, each..... $5
—Men's Shop, Main Floor C.D.S

Students' Eatonia Suits

Made from all-wool good cheviot serge, fine Botany serge and imported tweeds. Single and double-breasted models. Perfectly tailored throughout. Sizes 31 to 36. "Eatonia" value..... 13.75
—Men's Shop, Main Floor C.D.S.

Junior Boys' Suits

All-wool navy blue serge, in double-breasted style. Made with one pair of breeches and one pair of golf knickers. Sizes 29 to 31. "Eatonia" value..... $15

Younger Boys' Suits

Still featuring the high-grade materials and workmanship that are to be found in other "Eatonia" Suits. All-wool navy blue serge, double-breasted style, with golf knickers and bloomers. Sizes 24 to 28. "Eatonia" value..... 13.50
Boys' Dept., Main Floor C.D.S.

Children's Ribbed Hose, per Pair - 29c

Heavy and cotton and fine 1/1 rib. Shades of fawn, brown and black. Excellent wearing Stockings for school children. Sizes 6 to 10.
—Main Floor, C.D.S.

Nemo-flex Foundation Garments

Combination garments of rayon striped cotton with side fastening. Wonder-lift abdominal belt, well bned and six hose supporters. Suitable for average and stout figures. Sizes to fit 36 to 50. Each, $5
—Second Floor, C.D.S

Outsize Rayon Gowns, Each 1.95

Neatly made garments, lace trimmed or tailored style. Shades of tea, champagne, Nile, mauve and peach.
—Second Floor, C.D.S

Garter Belts, Each 59c

Dainty rayon patterned Cotton Belts, fitted with four hose supporters. Ideal for slim or athletic figures. Sizes 24, 26 and 28.
—Second Floor, C.D.S.

Women's Cotton Eatonia Combinations, Suit 95c

Light-weight cotton balbriggan. Round neck style. Sleeveless and knee length. Tubular binding. Sizes to fit 36 to 46.
—Second Floor, C.D.S

Braemore Cotton Gowns, Each $1

Women's Fine Cotton Gowns. V neck and short sleeved style. Fine embroidery or lace trim. Medium size.
—Second Floor, C.D.S

Stamped Centres Each 49c

Good quality linen, stamped in attractive designs, for embroidered. 36 inches in diameter.
—Second Floor, C.D.S.

Laundry Bags, Each 59c

An assortment of colorful Gingham, Broadcloth and Tinted Factory Cotton Bags, stamped for embroidery. Draw string at top.
—2nd Floor, C.D.S.

WOMENS' WALKING AND SPORT OXFORDS

Smart new styles in comfortable, good wearing Shoes. Color combinations of black and white, brown and white, and brown and sand. All with rubber soles. Sizes 3 to 8. Pair..... 3.25
—Basement C.D.S.

Feature of Women's and Misses' COATS 16.50

Decidedly style-wise are these Coats of tweeds, tricotines, broadcloths and novelty woven patterns. The new flat fur trim, fitted and belted mdels, well lined. Assorted sizes. Each,
—Third Floor, C.D.S.

Distinctive Crepe Frocks 13.95

This group consists of a noteworthy showing of all that is new in colorings, styles and contrasting trims. The leading shades are brown, black, navy and independence blue. Assorted sizes. Each.....
—Third Floor, C.D.S

Tweed Coats for Younger Girls 4.98

Neat tailored styles, in grey and fawn tweed mixtures, belted and finished with stand-up collars and novel cuff treatments. Well lined throughout. Sizes to fit the girl 6 to 14 years. Each,
—Third Floor, C.D.S.

Trim Versions in New Spring Millinery, 2.98 and 3.95

Becoming styles for matrons, women and misses. Off-the-face, narrow and drooping brims. An assortment of new straws, smartly finished with ribbon or flower decorations. A good range of head sizes.
—Third Floor, C.D.S.

Sateen Smocks, Each 50c

Tailored of good quality black sateen and stamped in interesting patterns for embroidery. Size 34 only.
—Second Floor, C.D.S.

Boys' Shorts, 98c to 1.95

Mannish little Shorts of serge, cheviot and fancy tweed mixture materials, finished with belt. Sizes 3 to 6 years.
—Third Floor, C.D.S.

Wash Suits, 98c to 2.95

Cotton Broadcloth, Linen and Chambray Suits, made in two-piece button-on or middy style. Plain shades or color combinations. Sizes 2 to 6 years.
—Third Floor, C.D.S.

Motor Rugs, Each 2.49

Comfortable All - Wool Rugs in large plaid designs with fringed ends. Light or dark color combinations. Good size.
—Second Floor, C.D.S.

STURDY BOOTS FOR THE SCHOOL BOY

Exceptionally good wearing and comfortable Boots. Made of black leather, Blucher cut, with thick panco soles, rubber heels. Sizes 13 to 5½. Extra special, pair..... 1.79
—Basement C.D.S

Fine Quality Frilled Voile Curtains 1.49

These Curtains are plain ivory centres, with deep flounce at bottom and frill sides and valance showing coin spot in shades of gold, mauve and green. Complete with tie-backs. Pair.....
—2nd Floor, C.D.S., Hfgs. Bldg.

Special 36-inch Washable Silkoline 19c

A beautiful soft material that makes such dainty window curtains, comforter covers, cushions, etc. Attractive all-over patterns in shades of rose, mauve, blue and gold on white ground. Yard.....
—2nd Floor, C.D.S., Hfgs. Bldg.

Good Quality Chintz, Colorful Designs 13c

Spring is redecorating time. You will want new drapes for sun-rooms, kiddies' playrooms and dining-room. A selective group of colorful patterns will be found in this 36-inch Chintz of good quality. Special value, yard.....
—2nd Floor, C.D.S., Hfgs. Bldg.

GROCERIA PROVISIONS LIST—SATURDAY

2 O'CLOCK SPECIAL	7 O'CLOCK SPECIAL
Lux Toilet Soap...3 for 17c	Household Tea.....lb. 29c
Soap Chips....2 lbs. 17c	Handy Ammonia...5 for 25c
Aylmer Pears, 2 tin..14c	Sunshine Pork and Beans, 3 for 19c
Heinz Vegetable Soup, tin 9c	Gilchrist Sultana Cake lb. 21c
Singapore Pineapple, 2 for 21c	Prunes (large).....lb. 10c
Weston's Biscuits....lb. 25c	Aylmer Fruit for Salads, 2 for 23c
Aylmer Tomato Ketchup, 2 for 25c	Ripe Bananas.....doz. 21c

The Roadking *For Boys or Men*

Strongly constructed Bicycles, made in England, with frames of first quality English steel tubing, featuring coaster brake, drop side mudguard, full rubber pedals, 22-inch frame, finished in maroon or blue with gilt stripe and an equipment kit. Special value..... 21.95
—Main Floor, Hsfg. Bldg.

Galvanized Pails, Each 19c

General purpose Cleaning Pails or Water Pails. Holds about 8 Imperial quarts. Outstanding value at this low price.
—Main Floor, Hsfg. Bldg.

Lawn Rakes, 39c to 73c

Help keep Peterborough looking clean and tidy. Three sized Rakes, priced as follows:
10-tooth size 39c
14-tooth size 43c
14-tooth size 73c
Grass Rakes 70c
—Main Floor, Hsfg. Bldg

7-Piece Aluminum Set, Complete $5

Heavy quality aluminum articles, including Tea Kettle with lock handle and wooden handgrip, three-pint size Double Boiler, Coffee Percolator, 5¼-pint size Covered Saucepan, nine-pint Kettle, Dipper and a set of three Saucepans. Noteworthy savings.
—Main Floor, Hsfg. Bldg.

Electrical Fixtures

Dark bronze and gilt finished Living-room Fixtures, ball-holder type. Four different sizes, as follows:
2-light, Priced 3.15
3-light, Priced 3.95
4-light, Priced 4.85
5-light, Priced 5.95
—Main Floor, Hsfg. Bldg.

Bicycle Tires and Tubes

Fit your bicycle with Michelin Tires that give excellent service. Size 28 x 1-¾ at, each..... 98c
Tubes for same at, each..... 55c
—Main Floor, Hsfg. Bldg.

Are You Ready for Golf?

Round-Shaped Golf Bags

These Bags are made of excellent fawn colored canvas, well trimmed with brown leather. Leather base and outside pocket for balls. Extra special, Saturday, each... 3.95

Steel-Shafted Golf Clubs

A matched set of steel shafted, chromium-plated Clubs with leather-bound grips. This set consists of a Putter, Mid-Iron, Mashie, Niblick and a Mashie Niblick. A most remarkble set, offered complete at..... 22.95
—Main Floor, Hsfg. Bldg.

CANADIAN DEPARTMENT STORES LIMITED

EASIER RATES ARE PROMISED

Bank Credits Problem Amicably Settled as Regards Western Farmers.

MEETING IN OTTAWA.

OTTAWA, Ont., April 9. (CP)—Considerable progress is reported to have been made to-day in the matter of bank credits as effecting locally farmers of the western provinces. The subject was discussed at a meeting between Premier R. B. Bennett and representatives of the banks of Montreal, Royal, Nova Scotia, Commerce and Hon. M. A. MacPherson, Attorney General of Saskatchewan, Hon. W. W. Smith, minister without portfolio in the Saskatchewan government, Premier J. E. Brownlee, Alberta and Hon. R. A. Hoey, Minister of Education for Manitoba.

While no official statement was issued, it is stated the bankers intimated their intention to instruct local branch managers in the west to give sympathetic consideration to farmers whose loans are matured and who are not in a position to meet them. Another matter under discussion was the matter of rates charged on loans; and it is understood the bankers promised consideration to representations with a view to enabling prairie farmers to obtain money at reasonable rates.

TROOPERS KILL MAN AFTER ONE IS SHOT

Father of Eight, Sought for Wife Beating, Battles With Officers.

GOUVERNEUR, N.Y., April 9 (A. P.)—Milo Saber, 48 years old, father of eight children, Tuesday was shot and killed after he had fired six shots at two troopers, wounding one of them. The troopers had gone to his home in Benson Mines, St. Lawrence County, to arrest him on a warrant charging assault on his wife. Four children, in the house at the time, fled to the shelter of neighbors' homes as the shooting began.

Saber opened fire from a window when the officers approached the house. Trooper Gilbert G. Blackmere, who, with Corporal Clifford Revoir, had gone from Star Lake to make the arrest, was wounded in his left arm, just below the elbow. He fired his pistol twice at the place from which Saber's bullets had come. Revoir pumped six other shots in that direction.

Fearing Saber had barricaded himself within the house and might do more shooting, the officers waited while an emergency call was telephoned to substations in the area for reinforcements. Five automobile loads of officers converged upon the house in the little mining hamlet, bringing two machine guns, six rifles and tear gas. The house was rushed without any further shooting and Sergeant Joseph Carroll found Saber sprawled upon the floor near a window. He was dead from a bullet wound in his head.

Revoir reported he thought one of the shots he and Blackmere fired had struck their mark. Blackmere, given first aid, was taken to a hospital at Watertown.

Mrs. Flora Saber, the widow, was at the Benson Mines town hall waiting for the arrest. She had sworn to charges in the warrant as a result of a beating she had received at his hands last night. Her husband was out of work, she said, and had been drinking.

Hamiltonians Sail To Claim Winnings

HAMILTON, Ont., April 10—John Bennett and William Thornberry, two of the trio who held the ticket on Great Span in the Irish Sweepstakes, boarded the train for Halifax yesterday. From that port they will leave for their native country, Ireland.

Neither of the men has received any intimation as yet as to the exact sum they will receive.

Most of the tourists now visiting Germany are from America, England, Holland and Scandinavia.

WORRY RETARDING BUSINESS REVIVAL

In these days of business depressions, with so many unemployed men and women, are you further retarding the return of prosperity by worry? There is no one factor that weakens the body resistance more than worry and until the body is supplied with additional energy and a new outlook on life, and normal conditions are restored, business will lack the necessary stamina to progress.

Eliminate worry from your mind by building body resistance. In the chemical laboratories of our universities has been discovered the means of secreting Vitamins, and now a famous chemist has found a way of placing them in an easy-to-take form called VITALEX.

Be fair to your country and yourself! Start putting new pep and vitality into your system today—begin taking VITALEX, the New Day Tonic. Your druggist has it.

LYNCH'S DRUG STORE, 168 Hunter St.
M. E. FINN, Druggist, 647 George St.
McLEOD'S DRUG STORE, Cor. Park & Albert St.
E. H. NORTHEY, Lakefield.
J. E. BIRK'S, Campbellford.

Skinny, "Lifeless" Women gain weight

Gain pounds of weight in few weeks with new IRONIZED YEAST—a special combination of dried brewer's yeast plus iron—*or pay nothing*

If we could only show you the wonders that new Ironized Yeast has done for thousands of "skinny," run-down men and women. Tired, nervous people now peppy and strong. Constipation and indigestion banished. Blemished complexions changed to clear, rosy beauty.

Ironized Yeast is two tonics in one—special weight-building dried brewer's Yeast, and blood-enriching, strengthening iron. The yeast is the same used in making malt and which makes malt so beneficial. It is specially cultured and concentrated to give the utmost in flesh-producing value. Double-tested for strength, purity and potency. Used by doctors and big hospitals.

To this concentrated dried brewer's Yeast is added three kinds of easily assimilated Iron to quickly make rich, red blood and tone up nerves and muscles. By this special process Ironized Yeast is made more effective than yeast or iron taken separately. Contains no starches, flours or gas-forming fillers.

Get a bottle of these pleasant little tablets today. Just a single course treatment should prove that you can be attractive and healthy. Easy-to-take tablets—no nasty taste, no gas bloating. Never spoil, safe for all.

Just ask your druggist today for a full size treatment of Ironized Yeast and take as directed. If not delighted with the quick results, your money promptly refunded by manufacturer.

If inconvenient to buy from druggist, send $1.25 direct to Canadian Ironized Yeast, Co., Ltd., Box 1323, Montreal, Que., Desk 2102.

KIWANIANS HEAR DR. L. I. AUSTIN

Lure of Beautiful Women Persists Through Pages of History.

LADIES ARE GUESTS.

The lure of beautiful women persists through the pages of history. Marie Antoinette, looking down through the centuries, on her way to her appointment with Madam Guillotine, might have spared a weary smile at the thought of being defended in the twentieth century by a learned professor of surgery from a famous university in far-away Canada. Dr. L. I. Austin of Queen's University, Kingston, who spoke to the Kiwanis Club members and their ladies at the Empress Hotel last night, successfully erased from their minds all suspicion, had there been any such, of the unfortunate queen's complicity in that famous plot which Alexandre Dumas outlines in his story, "The Queen's Necklace."

President John Allen was in the chair for the evening, which concluded, instead of with the usual dance, with a visit en masse to the Capitol Theatre, to see "East Lynne".

Dr. Austin, in an unusual but very entertaining address, pictured for his listeners the famous story which centers about the wonderful diamond necklace that was supposed to have brought about the French Revolution. Possessed of a puck-like sense of humor which evidently delights in sly and unexpected darts at outworn beliefs, the doctor held the interested and amused attention of his audience through a resume of the book that outlined the story in detail and left at its final sentence a complete picture of that historic tangle of events and characters, with the beautiful and unfortunate Marie Antoinette as the central figure. His manner of attaching considered and stressful importance to trifles and of hurrying casually over main events, was one of the intriguing aspects of a talk delivered through the medium of a picturesque vocabulary and plenty of delightfully slurred 'rs.'

The Bar Sinister

There was the picture of that old tragedy that ended with the head of the lovely queen in a basket and the enthronement of the believers in "Liberty, Equality and Fraternity", in the storied Palace of Versailles. They were little cameo word pictures: Maria Theresa of Austria teaching morals to her daughters, "But that didn't make much difference"; the Prince Cardinal who became the dupe of a group of unscrupulous adventurers; the little orphan girl by the roadside, with the blood of the Valois and the bar sinister rampant on her escutcheon; that strange and unfathonable figure, Cagliostro, casting a comet-like streak over the picture, with his sorcery and his boasted power of making diamonds, his pretense of being the Wandering Jew and possessing the power of renewing his life indefinitely; and then, that marvellous diamond necklace, worth 1,600,000 livres, or the equivalent of four and one-half million dollars. Came the midnight meeting of the supposed queen and the conspirators, in the Grove of Venus; the passage of the diamonds into possession of the conspirators, the sudden access of great wealth and then, the final discovery, the wholesale arrests and convictions; the branding of the pseudo Countess de la Motte with a red-hot iron in the Conciergerie and the bestowal of Cagliostro in the Papal dungeons in Rome; and, last of all, the overthrow of the monarchy and the last tragic chapter in the tale.

To J. A. McKone fell the duty of voicing the thanks of the club for the scholarly and entertaining address.

Boosters for the evening were President Allen and Fred Brown of Lakefield. Prizes were won by Mrs. J. A. O'Brien, Mrs. W. H. Freel, Mrs. F. G. Stinson, Mrs. L. J. Pettit and Mrs. Mark Bredin.

The tables were very attractive with vases of spring flowers; narcissus, daffodils and iris.

THEATRES

AT THE CAPITOL

"EAST LYNNE."

"Then You'll Remember Me," the theme song that echoes all through "East Lynne," strikes the note—of pathos, of romance, of sentiment—that dominates the picture. It is an old song and an old love story brought to life again, and strangely enough, the old is also the new. Sentiment, perhaps, is the one lasting emotion. At least, for the majority of people, these old books: "East Lynne," "Lena Rivers," "St. Elmo," "Jane Eyre," haven't they a lasting appeal? Maybe because they mirror romances that are ever old and ever new. Men still love and grow jealous—women still love and are weak—children still form the everlasting bond. That was as true in the day of Isaac and Rebecca, in the days of Anthony and Cleopatra, as it is in the days of Amos 'n Andy and Madam Queen and Ruby Taylor.

Well, "East Lynne" is a sad picture—that comfortable sort of sadness that allows an audience to watch and listen to the woes of pictured actors, to cry silently in dark corners of the theatre, and sends them off with an inner assurance that the straight road is the best after all. If Lady Isabel hadn't been quite so weak with that wicked old Cornelia, if she hadn't been a little lax—for those days—in allowing a former lover to philander a bit in her company—if she had been able to hold her own with that dominating brute of a husband—well, she wouldn't have ended up as she did. And why couldn't that aggravating old Joyce have told Carlisle all about it in the beginning, instead of in the end? But a happier finale wouldn't have been logical, and the picture wouldn't be quite so effective. One can go to "Just Imagine" and laugh at the fun of a half century hence, and one can go to "East Lynne" and cry over the sorrows of fifty years past. It's fair enough—in one week.

Music echoes through this picture—"Then You'll Remember Me" for the heart-scenes; Mendelssohn's "Spring Song" for that old-fashioned country-seat evening where the men argue over chess and the women discuss the merits of onion soup for a cold—"The Blue Danube" for the waltz; the song of the waits in the Christmas bit, where the new wife and Carlisle trim the tree for the child of the woman who has been cast out.

It retains its old-time flavor. Carlisle divorces his wife on the breath of suspicion and refuses to allow her to even see her child. Isabel takes refuge with Leveson, who has been the cause of the trouble, and then she pays the price. "The cruelest truth is that we cannot live our lives apart from the opinion of the world," says her father, that old, weak worldling with the spendthrift pocket and the gallant old heart, when he promises to help the daughter who has flouted the tongues of the world.

Ann Harding is the blonde beauty of the tale, loving, weak, haunted by disaster—Conrad Nagel is the self-righteous and stern husband. And Clive Brook is the 'other man' who starts the wheel of Fate turning.

If you like real sentiment—not sentimentality—you will like "East Lynne." It is absorbing. But you need one extra handkerchief.

—Jeanette.

What To Do For That

LAME BACK

Get your lame, aching back a good rubbing with JOINT-EASE to-night and in the morning go to work thankful and happy—works like magic. Always have Joint-Ease handy—rub it in for aches and pains—for rheumatic agony and painful joints.

Keep in mind also that there is nothing better for Sciatica, neuritis, lumbago, stiff neck, swollen knuckles and sore, aching muscles.

It's a speedy wonder worker is Joint-Ease and one 60 cent tube will prove it—rub it in good—it gets right down to where the trouble starts—and ends pain and distress—made in Canada—all druggists—60 cents a generous tube.

STIRLING

Mrs. William Seeley is recovering after an operation for appendicitis in Belleville hospital.

Agnes Stout spent Sunday at Mrs. R. Stout's, Ivanhoe.

Vera Wright of Peterborough Normal spent Easter holidays with her parents.

A Pocket Full Of Savings
A Home Full Of Comfort

FREE SERVICE on all merchandise for which service is usually charged.

Such will be your experience if you take advantage of these and other house-cleaning time values to renew or add to your Furniture and House Furnishings. For prices, quality, newness and style we invite comparison.

$5 Down delivers any Suite in the Store. Year to pay the balance.

Featuring Drastic Pricing Down of Handsome Chesterfield Suites

$129 Chesterfield Suites $69
Two only. 3 pieces: Chesterfield, Arm Chair and Arm Bunny Back Chair. Upholstered all over in good quality tapestry in rich floral design, serviceable colors. Regular price, $129.00, for, per suite **$69.00**

$139 Chesterfield Suites $75
Five only. 3 pieces: Chesterfield, Arm Chair and Bunny Back Chair. Upholstered all over in mohair in plain shades of taupe and walnut; reversible cushions in figured jacquard velour and French frieze. Regular price, $139.00, for, per suite **$75.00**

$149 Chesterfield Suites $95
One only. 3 pieces: Chesterfield, Arm Chair and Bunny Back Chair. Upholstered all over in good quality mohair in plain walnut brown; reverse cushions in figured French frieze. Regular price, $149.00, for, per suite **$95.00**

All Chesterfield, Dining and Bedroom Suites not listed here at new low prices.

$195 Chesterfield Suites $145
Three only. 3 pieces. Suites all different styles—one has Bunny Back Chair, one with extra high fluted back and another has a solid walnut Occasional Chair. These are upholstered all over in figured ratina, one in plain effect with figured cushions. Regular price, $195.00, for, per suite **$145.00**

$250 Chesterfield Suites $195
Two pieces: Chesterfield in large English style, all hair filled; Arm Chair is large and extra comfortable. Upholstered all over in best quality ratina, neat floral design. Regular price, $250.00, for, per suite **$195**

$67.50 Odd Chesterfield $39.50
Two only. Full size. Upholstered all over in good quality mohair in plain walnut shade. Marshall spring cushions. Reverse sides in figured jacquard velour and French frieze. Regular price, $67.50, for **$39.50**

Take Heed To These Bargains In Bedroom Suites

4-PIECE BEDROOM SUITES
Two only. Gum wood in walnut finish. 4 pieces: Vanity has large size British plate mirror, stationary, and two drawers on each side; Chest of Drawers has three large and two small drawers; Four-Poster Bed; Bench has cane set. Regular price, $98.00, for..... **$57.50**

WALNUT BEDROOM SUITES
One only. Combination walnut with fancy veneered fronts. Vanity has la[rge] shaped stationary mirror, with 4 drawers; chest of Drawers has three large and two small drawers; full size Bed, and Bench has cane [seat]. Regular price, $165.00, for..... **$98.00**

Modernistic BEDROOM SUITES
Modernistic design, in African walnut, light finish. A very attractive Suite. Large Vanity with shaped British plate mirror, centre drawer and three on each side; Chest of Drawers has four lage roomy drawers; beautiful Bed, full size; Bench has cane seat. Regular price, $195.00, for..... **$159.00**

Values In Dining-Room Suits That Are Exclusive

8-PIECE SUITES $69
Solid oak in Old English finish. Queen Anne design. Buffet has British plate mirror, one long and three short drawers and large cupboard space; Table has 6 legs, extends to 6 feet; Chairs have full slip seats in genuine leather. Regular price, $95.00, for..... **$69.00**

9-PIECE SUITES $119
Solid quarter-cut oak, dainty Queen Anne design, Old English finish. Buffet has three drawers, one lined and large, cupboard space; China Cabinet has two glass doors with fret-work and drawer at bottom; Table is long shape and extends to 6 feet; Chairs have full slip seats in genuine leather. Regular price, $185.00, for..... **$119.00**

9-PIECE SUITES $129
Solid walnut. Buffet has two drawers, one lined, and cupboard space at each end; China Cabinet has glass door with fret-work and drawer at bottom; Table has new double pedestal base and extends to 6 feet; Chairs are upholstered in genuine leather, blue shade, and are full slip seats. Regular price, $165.00, for..... **$129.00**

WINDOW SHADES

Best quality hand-made oil opaque. Mounted on guaranteed Hartshorn rollers. Shades of white, cream and green; also combination green and white.

Size 37	x 72. Each	$1.20	Combination Green & White		$1.45
Size 47	x 84. Each	$1.35	Combination Green & White		$1.65
Size 41½	x 72. Each	$1.55	Combination Green & White		$1.95
Size 41½	x 84. Each	$1.75	Combination Green & White		$2.20
Size 45	x 72. Each	$2.00	Combination Green & White		$2.50
Size 45	x 84. Each	$2.25	Combination Green & White		$2.75
Size 47½	x 72. Each	$2.15	Combination Green & White		$2.65
Size 47½	x 84. Each	$2.40	Combination Green & White		$2.90
Size 52	x 72. Each	$2.60	Combination Green & White		$3.25
Size 52	x 84. Each	$2.90	Combination Green & White		$3.60
Size 60	x 72. Each	$4.25	Combination Green & White		$5.50

Measured, Cut and Hung Free

CONGOLEUM RUGS Reduced In Price

Congoleum Rugs, best Gold Seal quality, all perfect goods. Choice of 5 designs, discontinued patterns.

Size 6 x 9. Reg. $6.35, for	$4.95
Size 7-6 x 9. Reg. $8.00, for	$6.50
Size 9 x 9. Reg. $9.50, for	$7.75
Size 9 x 10-6. Reg. $11.25, for	$8.85
Size 9 x 12-0. Reg. $12.95, for	$9.95
Size 9 x 13-6. Reg. $14.15, for	$11.95
Size 9 x 15. Reg. $15.75, for	$12.75

CONGOLEUM MATS
Assorted patterns and colors. Size 18 x 36 inches. Regular 60c, for, each **39c**

Wonderful Snaps In Drapes and Curtains

MARQUISETTE LESS THAN HALF
Splendid wearing quality in attractive crossbar designs in drawn-work effect. White, ivory and ecru shades. 36 inches wide. Regular 35c, for, yard..... **15c**

45c FILET NETS, 25c
Strongly woven, in a variety of designs. Suitable for any room. Dainty lace edges, in white, ivory and ecru. 36 inches wide. Regular price, 45c, for..... **25c**

$1.00 FILET NETS, 59c
Fine weave, lacy effects. Several choice designs, in white, ivory and ecru shades. Choice of flat or lace edges. 42 inches wide. Regular price, $1.00, for..... **59c**
Made and Put Up Free

$1.50 SHADOW CLOTHS, 95c
Good quality, in neat floral designs, rich and quiet effects. Suitable for drapes, fancy-work and slip covers. 48 inches wide. Regular price, $1.50, for, yard..... **95c**
Made and Put Up Free

$1.00 FRILL CURTAINS, 69c
25 pairs only in good quality marquisette. Neat crossbar design, in white only. Full size Curtain, 2¼ yards long. Complete with tie-backs. Regular price, $1.[illegible], for, pair..... **69c**

REMNANTS AT HALF-PRICE
A table full of Remnants of Madras, Filet and Nottingham Nets, lengths up to 8 yards. All at HALF-PRICE

TAPESTRY FOR UPHOLSTERING
A sturdy wearing quality. Choice of three designs. Medium and dark shades. Floral and verdure designs. 50 inches wide. Regular price, $1[illegible] **$1.00**

$45 KITCHEN CABINETS, $32.50
Two only. Oak finish, sliding porcelain top, lowering flour bin and all the latest improvements. Fully equipped with sugar bowl, spice containers, etc. Regular price, $45.00, for..... **$32.50**

$4.50 SILK VELOUR, $3.50
Made in France. A very rich silky effect, best quality, in shades of rose, mulberry, blue, henna and gold. 50 inches wide. Regular price, $4.50, for, yard..... **$3.50**
Made and Put Up Free

$55 DIVANETTE, $45
Kroehler make, in solid oak frame in fumed finish. Upholstered in good quality tapestry, floral design, in serviceable shades. Complete with mattress. Makes a very comfortable double bed. Regular $55.00, for... **$45.00**

KITCHEN CHAIRS
Made of hardwood in golden finish. Square backs. Strongly made with double rung all around. Regular price, $1.29, for, each..... **98c**

BOW-BACK CHAIRS
Unfinished. Attractive design with turned rungs and spindles, shaped seat and double rungs all around. Regular price, $1.35, for, each..... **$1.19**

McBRIDE & [illegible]RANKS

224 CHARLOTTE
TELEPHONE 2069

AGED RESIDENT DIES SUDDENLY

Mrs. Annie May Hurchmer Succumbs While Playing Checkers With Daughter.

GRAIN SMUT CAMPAIGN.

LINDSAY, April 10 (Special to Examiner)—Death came to Mrs. Annie May Hurchmer, a highly esteemed resident of Bobcaygeon, in a most tragic manner this week. The deceased had been playing checkers with her daughter, Mrs. Herbert Mark. She had won a game, and was preparing to play another when she collapsed and expired. The late Mrs. Hurchmer was in her seventy-seventh year, and came to Bobcaygeon from Warkworth about twenty-seven years ago. Her late husband conducted a jewelry store in the village for a number of years. She is survived by one son and three daughters.

A campaign against smut in grain is being instituted among the farmers of Victoria County by H. H. Winter, District Agricultural representative. Smut in seed and graneries, he states, is one of the greatest curses on the farm to-day, and many farmers do not take the question of treatment seriously, consequently losing money every year.

Lindsay Garrison Club held its annual Vimy banquet in the armories last night with Colonel G. A. Drew, Master in Chambers of the Supreme Court of Ontario as the guest speaker. Among the guests from out of town were Brigadier G. Hall, of the Peterborough Rangers, Major J. Winterbottom, and Lieut. G. Melton and F. Hart, of the same regiment.

DISTRICT NOTES

By Examiner Correspondents

WOOLER.

C. R. Terrill and son, James and Lorne and L. E. Dorland, motored to Lindsay, on Easter Sunday morning to visit Wesley Terrill.

Dr. Hess and Mrs. Hess, of Hastings, spent Sunday afternoon with Mr. and Mrs. S. L. Terrill.

Mrs. Jarvis and daughter, of Burlington, spent Easter with Mr. and Mrs. Roy Putnam.

Mr. and Mrs. Sam Palmer, are spending a few weeks in Toronto.

Mrs. Dawson and children, of Trenton, spent Easter with her parents, Mr. and Mrs. Norman Easterly.

Mrs. Best Spring, Georg: and Billy, of Toronto, spent Easter Sunday with Mr. and Mrs. L. H. Rowe.

Mr. and Mrs. W. J. Lawson entertained fifteen guests on Easter Sunday, all elatives.

Mr. and Mrs. A. C. Daloe, of Belleville, spen Easter with Mr. and Mrs. A. G. Austin and family.

Miss Effie Jamieson, of Toronto, was the week-end guest of Mr. and Mrs. S. L. Terrill.

Master Harold Neal, of Belleville, is the guest of Mr. and Mrs. I. M. Wessels.

Edward Nelson and Sterling Nelson are attending the School Convention, in Toronto.

Mr. and Mrs. Ernest Kin and four children, of Toronto, are spending Easter holidays with Mr. and Mrs. Percy Gooding.

Rev. and Mrs. Poulter, Pricia and Theodore, spent Friday after on with Mr. and Mrs. S. L. Terrill.

Mr. and Mrs. Maurice Harrington and son Hubert, and Lewis Harrington, of Hilton, spent Friday with Mr. and Mrs. Esti Terrill.

Miss Jarvis of Burlington spent Easter holidays with Mr. and Mrs. R. Putnam.

Mr. and Mrs. R. Reid and Trance, spent Easter at Campbellford.

Sam McCall, of Ottawa, spent Easter with his mother, Mrs. N. McCol.

Rev. H. Neal, of Belleville, cal on friends and had lunch with Mr. and Mrs. S. L. Terrill, on Tuesday.

Rev. A. Poulter, Mrs. Poulter, Pricia and Theodore, are spending a few days at Bethany.

Lyal Davey and sister, teachers of the High School, returned to their home in Bancroft, to spend the Easter holidays.

Mr. and Mrs. Ed. McMasters, of Trenton, spent Easter Sunday with Mr. and Mrs. Abe. Sharpe.

Robert Spencer is in Toronto this week, attending the school convention.

Harry Arvis of Newmarket School, is spending Easter holidays with his parents.

Ruth Orvis, is spending the Easter holidays in Toronto, with her aunt, Miss Lulu Cheland.

Mr. and Mrs. S. L. Terrill and Roy Putnam, spent Wednesday in Hastings and Peterborough.

Mrs. M. Coll and daughter, Muriel, of Detroit, spent Easter week at the home of Mrs. N. McColl.

Haze Thompson, teacher, returned to her home at Madoc, to enjoy Easter holidays.

Mr. McGie, teacher, returned to his home in Hastings, for Easter.

Mr. Johnson, o Grafton, called in town on Monday.

Helen Tackabury is spending his week in Colborne.

William Hennessy spen Easter in Colborne, with his daughter and family.

Mr. and Mrs. Harry Gerow, of Smithfield, spent Easter with Mr. and Mrs. Sanford Sharpe.

for CORNS & WARTS
Remove dry skin. Dab on Minard's 3 times daily. Let it dry on. After a while Corns and Warts lift right off
MINARD'S "KING OF PAIN" LINIMENT

At Omemee

Miss Elda Overholt, teacher at Furnace Falls, is spending the holiday with her parent.

Mr. Shearer, of Buckhorn, was a visitor in town on Good Friday.

Mr. Chas. McCaffery, has returned to his home after spending the winter with his daughter, Mrs. H. Shearer.

Mr. Allan Adams was a business visitor to Peterborough Good Friday.

Miss Greta Smith, B.A., of Toronto, was the guest of Mr. and Mrs W. G. Stephenson.

Mr. and Mrs. Horace Grandy and family, visited friends in town Friday.

Mr. and Mrs. Isaac Laidley, of Lindsay, visited friends in town Friday.

Mr. and Mrs. Cecil Mills and family were visitors to Lindsay Saturday.

Mr. and Mrs. H. Lamb and Miss Jessie, were business visitors to Peterborough, Saturday.

Mr. and Mrs. J. Day and son, were the guests of Mrs. Day's parents, Mr. and Mrs. Johnson, over the week-end.

Mr. and Mrs. H. Stinson, of Tyrone, spent Sunday with the latters parents, Mr. and Mrs. Johnson.

Mr. and Mrs. F. G. Sandy were in Peterborough Saturday, attenting the funeral of the late Mrs. Best.

Mrs. Overholt and Miss Elda, were visitors to Peterborough Saturday.

Miss Haight, principal of the High School, is spending the holiday at her home in Picton.

Mrs. Gowans and Mrs. Smith, were visitors to Peterborough Saturday.

Mrs. D. Balfour, of Lindsay, and and Mrs. Milling, of Oshawa, motored to town Sunday and were the guests Mr. and Mrs. Poast.

Mrs. E. Jamieson and Miss Lenore business visitors to Peterborough rday.

C. Holmes, of Toronto, spent the y in town, opening up his summer h

es Clark accompanied by Miss R on motored to Peterborough S y.

and Mrs. Robert Johnson were in borough Saturday, attending the fun of the late Mrs. Best.

Neil McNeil, of Toronto, was a visi town over the holiday.

d Mrs. Charles Mills and son Geo were business visitors to Peterboro Saturday.

M don Hayes, of Toronto, spent the y with his parents, Mr. and Mrs. ayes.

Mr don Marshall spent the week-end a Hope.

Mis a Parson is spending the week her aunt, Mrs. Rchill, Peterborou

Miss Earle, accompanied by her brother and Miss Ruth Jones, attended show in Peterborough Saturda

Mr. Mrs. K. Griffin, of Bobcaygeon, mpanied by Mrs. Mills, visited w r. and Mrs. R. Williamson Sunday.

Mr. a rs. Nelles Bradburn, of Toronto, the week-end with Mr. and Mrs. son.

Mr. ar s. Noble Clemett, of Peterboro ent Sunday with the former's Mr. and Mrs. F. Clemett.

Mr. and L. A. Mahood, of Lindsay, c friends in town on Good Friday

Mrs. Hun oronto, spent Sunday with Mr. an Sawyer.

Mr. and Ernie Corniel, of Niagara, N.Y mpanied by Mr. R. Corniel, of T motored home for the week-end were the guests of Mr. and Mrs. niel.

Mr. and Mr Shaw, of Oshawa, visited at the Mr. and Mrs. F. Clemett, on S

Mr. Gordon of Toronto, was in town over t ay.

Mr. and M anley Yotes, of Whitby, spent with Mr. and Mrs. J. McQuad

Mr.s McKee mily, of Peterborough, were at the home of Mr. and Mrs. Sa

Mr. McGahey oronto, was a visitor at the hom F. Johnson, on Sunday.

Mr. and Mrs. Clemett, of Toronto, spent Su th the lat er's parents, Mr. and Clemett.

Mr. and Mrs. E accompanied by Mr. and Mrs. of Peterborough, were Sunday at the home of Mr. and Mrs. Ja nell.

Mr. and Mrs. D. pent Sunday with Mrs. Caldwell, borough.

Miss Carrie McQ St. Hilda's College, Toronto, spe oliday with her parents, Mr. rs. Harry McQuade.

Mr. and Mrs. Rob on, visited at the home of Mr Mrs. Jas. Bushnell, Sunday.

Mr. Lawrence San Toronto, spent the week-end parents, Mr. and Mrs. Sandy.

Mrs. Hogg and two Fraserville, were the guests and Mrs. Moncrief, over the week

Mr. Ed. McConnell ons, of Toronto, visited Mr. Mc mother, over the holiday.

Mr. R. Connelly, of spent the holiday at the home Mrs. S. Mills.

Miss Maude Laidly, to, is spending the holiday wit ther, Mrs. A. Laidly.

Mr. and Mrs. Langdon say, visited at the home of Ma dly, Sunday.

Mr. and Mrs. H. Fee, of h, visited at the home of the ar-

WOULD YOU PAY $1.00 TO END RHEUMATISM?

New Medicine Guaranteed to Break Rheumatism's Grip in Less Than a Week or Money-Back

EASES PAIN FIRST DAY

Think of the joy of waking up in the morning without any rheumatic aches or pains—without stiff, swollen joints or sore, lame muscles.

And that joy should be yours—a $1 bottle of Ru-Ma is absolutely guaranteed to end all misery in your bones, muscles, and joints, caused by rheumatic poisons, in less than a week or your money back.

No long, discouraging wait while the pain goes on; Ru-Ma, eases pain the first day. Magically your muscles and joints limber up, swelling vanishes, aches and twinges disappear, away go limping and hobbling, crutches and canes.

That is why McDermid & Jury, Bond's Drug Store and other local druggists invite every rheumatic sufferer to try Ru-Ma under an iron-clad guarantee of money back if it does not completely end rheumatism.

Hot Dog Vendor

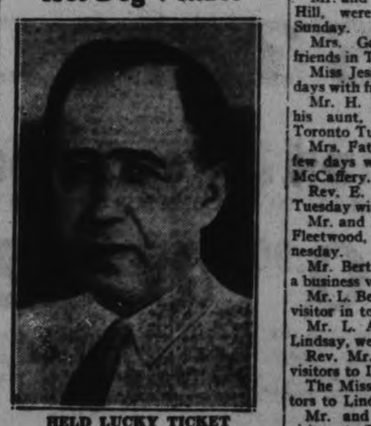

HELD LUCKY TICKET

Michael Saine, Los Angeles hot dog vendor, who is reported to have won about $180,000 on a $1 ticket in a Canadian veterans' benefit sweepstake.

ents, Mr. and Mrs. S. Granby on Sunday

Mrs. G. Tripp and son Jack, of Lindsay, spent the holiday in town.

Miss Marion Pogue, of Peterborough, spent Sunday with her parents, Mr. and Mrs. V. Pogue.

Mr. Harley Overholt, of Cobourg, spent the holid with his parents, Mr. and Mrs. G. Ov holt.

Mr. and Mrs W. McQuade and family, spent Sunday with Mr. and Mrs. A. Brown, Reaboro.

Rev. Mr. and Mrs Veals, of Hamilton, and niece, motored to town and were the guests of Mr. and Mr S. Vaughan.

Mr. Walter Lloyd, of Cobourg, spent the holiday with his parents, Mr. and Mrs. E. Lloyd.

Miss Shirly Robinson, of Lindsay, spent the holiday at the home of Mr. and Mrs. G. Overholt.

Mr. and Mrs. A. Hill and Mr. Horace Hill, were visitors to Peterborough Sunday.

Mrs. Garnet McMann is visiting friends in Toronto this week.

Miss Jessie Lamb, is spending a few days with friends in Toronto.

Mr. H. Williamson accompanied by his aunt, Mrs. Kelly, returned to Toronto Tuesday.

Mrs. Fatt, of Toronto, is spending a few days with her father, Mr. Charles McCaffery.

Rev. E. Rowland, of Stirling, spent Tuesday with his sister, Mrs. J. Eggleson

Mr. and Mrs. Lavergne McKinley, of Fleetwood, were visitors in town Wednesday.

Mr. Bert Courtney, of Lindsay, was a business visitor in town Wednesday.

Mr. L. Bell, of Lindsay, was a business visitor in town Wednesday.

Mr. L. A. Mahood and Donald, of Lindsay, were in town Wednesday.

Rev. Mr. and Mrs. Blanchard were visitors to Lindsay Saturday.

The Misses Curry were business visitors to Lindsay Wednesday.

Mr. and Mrs. W. Moncrief, were visitors to Peterborough, Tuesday.

Miss Marion Rea is visiting friends in Napanee, this week.

Miss Mary Faulkner is in Toronto, attending the O.E.A. convention.

Miss Irene McMann, of Grace Hospital, Toronto, spent several days with Mr. and Mrs. Garnet McMann, last week.

Mr. Wesley Wilson has purchased the farm of Mr. James Bushnell, east of town.

Mrs. Harry Shearer, of Buckhorn, is spending the week with her father, Mr. Charles McCaffery.

Mr. Albert Jones, of Peterborough, accompanied by R. J. Allen, motored to town to attend Masonic Lodge, Wednesday night.

Mr. S. Veraldi, of North Bay, was a visitor in town during the week.

Mrs. Robert McMann, of Coldspring's visiting Mr. and Mrs. Garnet McMann.

Mr. Griffin, of Lindsay, has purchased the farm of Mr. William Fee, south of town.

Miss Grace Bell, was a visitor to Lindsay, on Wednesday.

The first ploughing of the season was reported Monday, April 6, on the farm of Mr. Robert Hawthorne, west of town.

Mr. P. Pogue, of Lindsay, was in town Wednesday evening, attending Lorne Lodge A.F. and A.M.

Mr. Fallis, of Bethany, has purchased the farm of Mr. W. Paul, east of town and will move in the near future.

JAPANESE CABINET TO RESIGN.

TOKIO, April 10 (C.P.). — The Cabinet at a meeting to-day decided to resign as soon as they settled the question of a successor to Premier Hamaguchi, who is lying seriously ill after an operation.

The Cabinet apparently wishes to maintain the status quo for a time. A newspaper report, not confirmed, said that the War Minister General Ugaki already had tendered his resignation.

BOILS PIMPLES
These painful and disfiguring eruptions are the outward symptoms of impurities in the blood. TRU-BLOOD, the reliable Blood Cleanser — and Buckley's Ointment assure prompt and lasting relief.
TRU-BLOOD removes the impurities from the blood stream, and Buckley's Ointment draws, heals and soothes. Your druggist can supply you.
TRU-BLOOD — PLEASANT TO TAKE, PROMPT to ACT, LASTING in RESULTS
A Buckley PRODUCT
TONES THE BLOOD
TRU-BLOOD
CLEARS THE SKIN

District Churches

WARSAW, April 10 (Examiner Correspondence).—Pastor Simpson preached an Easter sermon in the Baptist Church on Sunday morning. The hymns were Easter ones, and the choir sang "The Old Rugged Cross."

Pastor Sinclair will preach in the Baptist Church next Sunday and Pastor Simpson will have the other services during April

Rev. F. G. O'Conor-Fenton conducted the beautiful Christmas service of the Anglican Church on Sunday evening. His sermon was a wonderful explanation of the Last Supper at which our Saviour instituted the sacrament of Communion and of the Resurrection. The pretty little church was decorated with Easter lilies, and before leaving Mr. Fenton gave each child an Easter egg. The ladies of the Guild plan to turn their Guild meeting on Wednesday into a house-cleaning bee, and have the church fresh for the Easter celebration of Holy Communion on Sunday morning. The Presbyterian Church was pretty with house plants for Easter day. Owing to so much sickness the choir was unable to give any selections. Rev. Mr. Sutherland preached an Easter sermon from the Sunday School lesson, I. Corinthians, chapter II.

The United Church had Easter lilies and tulips for special Easter decoration.

Rev. J. W. Wilkinson preached Easter sermons at Carmel and Zion and Warsaw in the Uni ed Churches. The service opened with the choir singing "Ring out ye Bells of Easter." During the service it rendered 'Christ, our Passover" and "In the Cross of Christ," "Easter Bells," and Mr. Henry Batten sang "The Holy City."

The lesson was from Matthew, chapter 28, and the texts were from John II., verse 25, "I, the Resurrection and the Life, and Job, XIX, parts of verses 25 and 26, "I know that my Redeemer liveth," and "then, without the flesh I shall see him."(American revised edition.)

Mr. Wilkinson made it very plain that he most firmly believed in the Resurrection of the Saviour, and that we, too, shall rise. Christianity depends on a crucified Saviour and also on a risen Saviour. Death could not hold him. The diciples had gone to their old work, but when he arose they were convinced. We, too know it, and realize the boundless blessings it gives.

All problems for the betterment of the community, business and civic, look alike to the Chamber of Commerce. All receive the same merited impartial treatment.

Relieve RHEUMATISM with DODD'S KIDNEY PILLS
PILES PAIN STOPS LIKE A FLASH! "I had piles for months. Nothing helped me until I tried 'Bootha-Saiva'. The first application ended itch and pain. Piles gone." —E. C. Arley. End pain quick. All druggists.

Electro Magnetism
Harmony Therapeutic Solenoids
Sweeping Canada

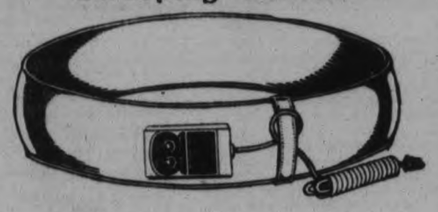

THE KING AND CONQUEROR OF ALL OTHERS
WHY ?
$15 STARTS YOU ON YOUR WAY TO Health
Because it is manufactured in Canada, with a reputation — proper backing, to insure service — five-year guarantee. Price fits everybody's pocket. $50.00 for proof of better than we can manufacture, regardless of price. We are manufacturers and not jobbers. Facts, quality, proof and price, make it expensive and unwise to buy other than we manufacture. We have positive proof, through testimonials, showing substantial and lasting results, after other forms of treatment have failed, in cases of high blood pressure, varicose veins, heart trouble, strokes, anaemia, poor circulation, kidney and gall bladder trouble, gall stones, indigestion, acidosis, ulcers, rheumatism, arthritis, stiff or swollen joints, lumbago and sciatica, body pains, neuritis, hay fever, sluggishness, sleeplessness, under-developed children, old-age troubles, and many other chronic conditions. Electro Magnetism breaks up and eliminates the toxic poison, purifying the blood. Keep the body in a healthy condition and avoid sickness.
HARMONY OF PETERBORO
(Therapeutic Solenoid)
ROOM 2—GREEN BLDG.,
PHONE 275. 181 CHARLOTTE ST.

HOWSON MOTORS
Willys-Overland Dealers in
PETERBOROUGH
Cordially Invite You to Attend a
MOTOR SHOW
April 11th to 18th

THOMAS SHIELD
General Manager

D. GREEN
Service Manager

W. S. HOWSON
President

SPECIAL DISPLAY OF
WILLY-SIXES & EIGHTS, WILLY-KNIGHT
Fine Motor Cars at 370 Water Street

Mayor Roland Denne, To-Morrow at 3 o'clock
will formally open our Motor Show to the citizens of Peterborough and vicinity.

The Motor Show, which will be held every day and evening next week, has been carefully planned and organized and will assume the proportions of a most interesting event.

Our Temporary Showrooms at 370 Water St.
(formerly Bowling Alley and Golf Course)
have been completely redecorated for the occasion and many types of motor cars will be on display for your inspection and approval. We want you to visit us at least once during the Motor Show—aside of course from the fact that you'll be present at the formal opening—and to make your visit doubly interesting, we have prepared a special feature which will perhaps result in your winning a valuable prize!

Seven Valuable Prizes For Lucky Visitors
FIRST PRIZE
$100 Credit Note and $25 in Gold on purchase of Willys Six or Eight, or Willys-Knight
SECOND PRIZE
$100 Credit Note and $10 in Gold on purchase of Willys Six or Eight, or Willys-Knight
THIRD PRIZE
$75 Credit Note and $5 in Gold on purchase of any Willys Six or Eight, or Willys-Knight
FOURTH PRIZE
$75 Credit Note on purchase and any new Whippet or Used Car
FIFTH PRIZE
$50 Credit Note on purchase of Used Car
SIXTH PRIZE
$25 Credit on purchase of Used Car
SEVENTH PRIZE
5 gallons Marvelube Motor Oil
READ COMPLETE DETAILS
MAYOR ROLAND DENNE
Will Formally Open the Salesrooms
TOMORROW AT 3 O'CLOCK
Be Sure to Fill In the Card Handed You at the Door

On Saturday night, April 18th, at 9 o'clock
Mayor Roland Denne will draw SEVEN CARDS from the box.

The holders of the duplicates of these cards will then be entitled to receive, in the order of the draw, and with no obligation, one of the five valuable prizes shown elsewhere in this advertisement.

We know that participation in this unique feature of the Motor Show will prove most interesting to every visitor.

SPECIAL MOTOR CAR DISPLAY
A special display of the various beautiful models of Willys-Knight, Willys-Six and Willys Eight Fine Motor Cars has been prepared for your inspection.

Fashioned to the minute in smartness of line, richness of color and perfection of detail, they cannot fail to arouse the admiration of every beholder.

VALUABLE PRIZES TO LUCKY VISITORS
Every visitor to the Motor Show will be handed a card bearing a number. This card is to be filled out and one-half of it placed in a sealed box. The other half is retained by the visitor.

Ranging in list price from $650 to $1675, these splendid motor cars incorporate quality features obtainable in no other cars of their respective classes. Your inspection, and a demonstration which can be arranged without obligation, will more than prove their merit to you.
Don't fail to visit the Motor Show and see for yourself the beauty of these cars and most of all DON'T FORGET TO FILL IN YOUR CARD!

Everyone Welcome. Be Sure To Bring Your Friends.

SATURDAY OF HALL'S 3 BIG DAYS

The Newest Spring Hats

ARE REASONABLY PRICED

An assemblage of smart styles, moderately priced, and of baku, rough straws, fancy materials and hair—off-the-face brims, turned brims, wide and narrow brims. Many have the new trimmings of ribbons, flowers, tiny feathers and ornaments. An individual style assortment priced at **5.50**

Third Floor Specials!

Elastic Step-In

A comfortable All-Elastic Step-In, fashioned by Gossard. Made in an attractive peach shade. Lightly boned at front and back. Fitted with four hose supporters. Sizes 24 to 30... **$5.00**

Combination Corset

A popularly styled Combination that is preferred by many. Fashioned from fancy peach coloured batiste, with four hose supporters. Well boned. Sizes 32 to 38..... **$5.00**

BABIES' RUBBER PANTS

Babies' Hickory Rubber Pants with full back and shaped. White and flesh. Regular 35c, for..... **25c**

INFANTS' JACKETS

Dainty little hand-knit Jackets in white with pink and blue trimmings. Various styles. Each..... **69c**

SECURE ENOUGH FOR THE SEASON AT THIS PRICE!

This splendid assortment of Panty Dresses has many attractive styles from which to choose. Good quality, fast dyed prints, with dainty trimmings of organdie, dimity, pockets, buttons, etc. In all the season's printed patterns and colourings. Suitable for children from 3 to 6 years of age. See these Dresses. During Three Big Days, each, **79c**

Window Shades 69c EACH

Standard size—37½ x 72 inches — Window Shades of splendid quality and in the usual cream shade. Don't forget to include this item in your Saturday shopping list.

Curtaining 23c YARD

Spring cleaning brings the desire to freshen windows in all rooms. It may be done at a moderate cost, if you share in the special sale Saturday.

Feather Pillows $1.00 PAIR

The Pillows are of good size and are covered with pretty fancy ticking or with fancy striped tick. Save money Saturday—shop at Hall's.

Congoleum Rugs

9' x 10' 6" **$8.90** 9' x 12' **$9.75**

A sale of dropped patterns in first quality Congoleum Rugs in the larger sizes. Your choice of several patteesns, suitable for every room.

CHINTZ COVERED

Comforters $3.95

Comforters of pleasing appearance, covered with firm, dependable quality floral chintz. They are well padded and filled with clean, sanitary filling.

Spring Tweed Coats

SIZES 15 TO 40—SOME FUR TRIMMED

$10.90 to $25

It is not necessary to pay high prices for up-to-date Spring Coats if you come to Hall's when making your selection. These Tweed Coats are decidedly good looking, made from superior quality materials in several pretty weaves and colours. A great variety of models from which to choose. Collar and sleeve treatments are pleasing in their newness and attractiveness.

Silk Knit and Silk Crepe Dresses for Women

Many of these Frocks have been considerably reduced, and on Saturday are being offered at a price that will attract many buyers. The Dresses are fashioned from fancy silk crepes and silknit materials, and are shown in a big range of styles, colours and sizes. Dresses for all general wear. Neatly made, attractively trimmed and all representing real value at **6.95**

THREE PIECE Jersey Suits

WORTH UP TO $9.95

Always in style—serviceable, neat—for business, general or sports wear. There are only 15 suits, so come early for the best selection. The skirts are slightly flared; coats are belted. Some with eggshell crepe blouses, others with jersey blouse. Sizes 14, 16 and 18. Colours: green, wine, navy and grey. Clearing **5.90**

36-INCH FANCY CAMBRIC-PRINTS

Prints for Spring! You will want to buy them, too, when you see the really dainty patterns and pretty colourings to be had at such a low figure. Yard..... **19c**

FIGURED VOILES

Pastel coloured Voiles for young and old. They wear well, look well and are suitable for every occasion. See this new assortment Saturday at, per yard..... **29c**

IMPORTED SKIN GLOVES

Soft, fine Skin Gloves in slip-on and fancy cuffed styles — embroidered, appliqued and in tailored effects. All good colours. Saturday, per pair..... **$1.39**

SERVICE WEIGHT SILK HOSE

SILK TO TOP—ALL COLOURS

One of our most popular lines of Puritan Maid Hosiery is this Pure Thread Silk Full-Fashioned Stocking which is knit with all-silk threads and finished with picot top. Obtainable in all Puritan Maid colours. This Stocking has the new French panel heel. Per pair **1.29**

Chiffon Hose

For very slight imperfections these sheer Chiffon Stockings have been termed "irregulars" by our factory inspectors. Full fashioned, slender heel, and in all colours. Priced, per pair..... **85c**

Lisle Stockings

An outstanding sale offering for Saturday! Comfortable Lisle Stockings in shades of rendezvous, tendresse, suntan, mirage, gunmetal, dusk grey, black and white. Real value at, per pair..... **19c**

BOYS' CAPS, 59c

Eight-piece Tweed Caps in medium and light colour mixtures. Leather sweatband. Rayon lining.

Richard Hall Limited

BOYS' SHIRTS, 59c

Blue Chambray Outing Shirts for boys from 7 to 16 years. Wash well. Strongly made. Durable.

BUSES REPLACE ROAD TO THOROLD

Railway Officials Announce Change Will Be Made on June 1.

APPEAL DROPPED.

ST. CATHARINES, Ont., April 10 (C.P.). — The Niagara, St. Catharines, and Toronto Railway Company has notified the Council of Merritton and Thorold that they will discontinue the service on their line from St. Catharines to those towns after June 1 when it is expected the company will operate a bus line. Merritton has twice been successful in a court action to require the railway to remove its tracks from Merritton streets. The railway had decided to carry its appeal to the Supreme Court, but this plan has now been abandoned.

As Merritton lies between St. Catharine and Thorold the abandonment of street railway service to Merritton means that Thorold must also be cut off. The main line of the Niagara, St. Catharines, and Toronto Railway from St. Catharines to Niagara Falls will still operate through Merritton and Thorold on a private right of way.

CLUB GRANTED USE OF HALL

Accounts Approved at Regular Meeting of Hastings Village Council.

COMMUNICATIONS READ.

HASTINGS, April 10 (Examiner Correspondence).—The regular meeting of the village council was held on Friday evening in the council chambers with the following members present: Dr. Wilson, Reeve, councillors, Collins, Plant, Fowlds and Parker.

The minutes of the regular meeting of March 6 were read and on motion adopted.

The following accounts were read: Fowlds Co., Ltd., electric lights, $174.35; Wm. Boyle, $3.50; T. A. Coughlan, $7.45; L. E. Kelley, $3.15; P. S. Ewing, Division Court cost, bailiff and clerk, $8.00; C. N. R. watchman, February, $16.67; W. A. Macklin, Fenella street, $177.38; Bell Telephone Co., town hall, $7.50; Bell Telephone Co., constable Kirk, $2.75; Bell Telephone Co. fire chief Wellman, $2.05; E. R. Simpson, snow off sidewalks, $3.05; Chas. Graham, snow off sidewalks, $1.25; Everett Brinklow, snow off sidewalks, $1.00; Geo. Lynch, salary fire dept., $7.00; Wm. Boyle, salary, $8.33; Thos. Kirk constable salary, $30.00; Mr. Marryate, insurance on scales, $11.25; H. M. Fowlds and Son, snow off sidewalk, $3.00; Wm. Boyle, division court, $1.00.

Moved by Plant, seconded by Collins, that the base ball club have the use of the town hall for 3 nights, namely, April 13, 14 and 15 for $25.00.

Moved by Collins, seconded by Parker that the finance committee get prices of two lengths of fire hose and report at next meeting of the council. Carried.

Moved by Collins, seconded by Parker, that Mr. Marryatt be asked to communicate with the Globe Indemnity Co., asking them if they will include $1,000 property damages in the policy for annual fee and under same terms and conditions as the Plaxton Hueston and Co.; in the event of the Globe Indemnity Co. not doing this, the policy be given to the Plaxton Hueston and Co. for one year.

Moved by Collins, seconded by Plant that after Court of Revision no rebate will be given for dog taxes. Council then adjourned.

Young People Meet.

The Young People's Society of Trinity United Church held their regular meeting on Monday evening and instead of the meeting in the usual style a two-act play was presented, entitled "The White Shawl" which was very much enjoyed by the large crowd present. The cast was as follows: Elizabeth Stule, Wilhelminia Rusaw; Katherine Stule, Mrs. A. Fleming; George Ryall, Elizabeth's boy friend, George Bailey; Arthur Clayton, Katherine's boy friend, Wallace Orr; Aunt Betsy Briggs, Thelma Richardson; Dr. Adolphus Katz, Martin Rusaw.

The first act was the scene of a house party at the Stule home with the second act taking place the morning after the party. Aunt Betsy Briggs had fallen heir to a fortune and was proposed to in fun by George and Arthur, and were pulled out of the mess by Elizabeth. Dr. Katz decided to try his luck with Aunt Betsy and was accpeted.

During the evening musical numbers were played by Miss Marjory Scriver and Mrs. McGee. At the conclusion the entire cast sang "Love's Old Sweet Song."

MAINE HONORS BEST FARMERS

Certificates to This Year's Farm and Home Sextette is Presented.

AT U. OF M. GATHERING

ORONO, Maine, April 10 (By The Canadian Press).—A potato grower from Aroostook County, just across the border from New Brunswick, shares with an expert forestry improvement and a poultry owner, the honor of being chosen for the farm section of this year's Maine Farm and Home Sextette. This marks the third year that farmers and homemakers have been honored for their success and their contribution to the town, country and state in which they live.

George P. Findlen, prominent in the Fort Fairfield district, sells between 7,000 and 10,000 barrels of potatoes each year, operating 200 acres of land, 85 of which are under potato cultivation. He is pointed out as being especially successful in producing Green Mountain certified seed, and was one of the first growers to start tuber unit plots. The other members chosen for this year's premier farmers are William B. Deering, of York County, whose major interest at present if the improvement of his woodlands, and Charles C. Clement, of Waldo County, who keeps 2,000 hens. He also has an apple orchard of 1,500 trees. Mr. Deering was one of the first in the state to plant pine.

The outstanding home-makers of the year are Mrs. Clara B. Stevens, of Portage, Arroostook County, Mrs. Harriet J. Mitchell, of Lisbon Falls, Androscoggin County, and Mrs. Mary E. Miller, Hampden, Penobscot County. All are prominent in Maine's rural life and in the developemnt of boys and girls clubs.

The six were honored at a special programme given at the University of Maine here, and presented with certificates by President Harold Boardman, sponsored by the Maine Farm Bureau Federation.

HOME TOWNERS

Tidbits, Interesting and Humorous CAMPBELLFORD

The Young People's Club of Christ Church held a very delightful social evening in the Parish Hall on Wednesday, when dancing and cards were enjoyed by the large crowd attending. This is the first social function which has been held since Lent and proved a great success.

Mrs. T. J. Craighead was host on Tuesday evening to four tables of cards in honor of her two guests, Mrs. McMurty and Mrs. M. Brodie.

Mrs. M. Attwood left on Friday for Toronto where she will spend the week end with friends. She will return on Monday.

Mr. Will Allen is spending a few days in Stirling with friends there.

Misses Helen and Frances Bonnycastle of Peterborough and Doris of Colborne are the guests of their mother, Mrs. C. F. Bonnycastle.

Mr. and Mrs. Charles Dawson have as their guest for the holidays Miss Edythe Clemens of Whitby.

Mrs. T. J. Craighead, Mrs. McMurty and Mrs. M. Brodie are visiting in Toronto this week.

Smart male dressers in South Africa are wearing gray cape gloves.

The "Big Five" banks of Great Britain have deposits totaling nearly $10,000,000,000.

Ninety-five per cent of the raw silk exported from Japan in 1930 was sent to the United States.

Yes isn't it! I did it myself for only $1.19 ★

"YEOMAN" Floor Varnish requires no great skill to apply it. It is made expressly for this purpose, and can be used on new or old floors. It dries quickly, presents a tough resistance to marks from heels or furniture, and stands up under the hardest usage.

Consult your nearest dealer as to the type to use, or write to us. We make pure paints and varnishes for every purpose.

CROWN DIAMOND PAINT COMPANY LIMITED
TORONTO - MONTREAL - HALIFAX

OLD TIME DANCE BIG ATTRACTION

Mr. Freeman Hart, 93, Captures Special Prize for Step Dance at Havelock.

ODDFELLOWS AFFAIR.

HAVELOCK, April 10. (Examiner Correspondence.)—One of the most successful dances in the history of the village was held in the Town Hall on Monday evening, April 6, when the local Oddfellows entertained their families and friends at a real old fashioned "shindig."

The hall was beautifully decorated with the lodge colors, and softly illuminated by numerous shaded lights.

Round and square dancing alternately was provided, and young and old entered into the spirit of the evening with a zest unsurpassed elsewhere. Numerous prizes were given for the various feature dances.

A pleasing feature of the event was a prize step dance in which one of the oldest residents of this district competed. Mr. Freeman Hart of Round Lake who has just passed his ninety-third milestone delighted the spectators by th ability with which he executed the tricky strps of the Buck and Wing dance. Mr. Hart received a special prize for his demonstration of step dancing. David Vansickle was first prize winner and Max Post won second prize.

Other competitors in this event were Russell Green and Dick Cook.

First prize for the old time waltz, went to Mr. and Mrs. Steve McQuigge, with Mrs. Sexsmith and Mr. Wiggins in second place. The lucky spot square dance prize went to Mr. and Mrs. Clifford Knox, and the prize two step to Mr. and Mrs. Will Copp. The evening opened with the Grand March, led by Mr. and Mrs. Harvey Gordon, and the Spot prize in this event was awarded to Mrs. Fred Wrightley and Mr. T. P. Lancaster. The judges for the evening were Mrs. J. Johnson, Mrs. H. Pollock, Messrs. Chas. Armstrong, T. P. Lancaster and Reeve Sanderson.

Delightful dance music was furnished by a newly organized orchestra of local talent, under the name of "The Gold Diggers" and composed by Messrs. Jos. Little, piano, Wm. McLaughlin and Howard McQuigge violin, Messrs. Cook and Ellis, guitar, and Fred Platt, traps.

Proceeds of the evening amounted to $135.

MISS HETHERINGTON ELECTED OFFICIAL

Mrs. Ross Edmunds Conducts Saint Andrew's W.M.S. Meeting at Millbrook.

MILLBROOK, April 10 (Examiner Correspondence) — Group B, Mrs. Ross Edmunds convenor, had charge of the April meeting of the Women's Missionary Auxiliary of Saint Andrew's United Church, held in the church parlors on Wednesday afternoon, with approximately forty members present, the president, Mrs. (Rev.) W. W. Jones, taking the chair for the opening business and devotional period.

An Easter responsive worship service, under the motto, "Whatsoever He saith unto you, do it," Mrs. Edmunds leading, and all present having a part in the hymns, prayers, and scripture responses.

Mrs. Arthur Fallis read the devotional leaflet, "My Brothers Keeper," this section of the meeting being especially arranged in the interests of temperance; Mrs. Hilliard Lang's reading was, "Is Temperance Just an Extra?" and Mrs. F. A. Kidd gave an appropriate leaflet on "My Easter Offering."

The report of the recent Presbyterial held at Cobourg was given in a most comprehensive manner by Mrs. Eric Hunter, who noted among other items that $11,823.11 was the amount contributed through the W. M. S. in Cobourg Presbyterial last year. Mrs. Jones followed Mrs. Hunter, devoting the larger part of her report to the address given by Dr. Margaret McKellar, an honored veteran of forty years' experience in mission work in Central India. The fact that Dr. McKellar was wearing two medals, one of which was the 'Church Gold Medal' for a quarter of a century of consecutive mission work, with three bars, each indicative of five extra years, was news to the listeners none of whom had previously known that such a medal is presented by the Mission Board.

While Dr. McKellar has an outstanding loyalty to her home land, and to the British Empire as a whole, her heart is in the land to which she had given her life's service.

The president announced the request of Miss Hawken for special prayer that God's presence may be especially felt in the Sunday morning service on April 12, and also the honor that has come to the local auxiliary in having one of its members, Miss Estelle Hetherington, elected secretary of the Christian Stewardship Department for the Presbyterial, and too made head of the Finance Department.

All repeated the W.M.S. Watchword in unison as the final prayer and blessing.

School Report

S. S. No. 5, DOURO

Sr. IV.—Viola Parcells, 73 per cent. Jr. IV.—Joseph Sullivan, 71; Michael McManus, 70.

Jr. III.—Alice Parcells, 62.

II.—Genevieve McManus, 77; Wallace Parcells, 76; Gerard Sullivan, 75.

Sr. I.—Bernardine McManus, 81; Bernard Sullivan, 80.

Teacher, Mary McManus.

S. S. No. 3, DOURO

* denotes absence from one or more examinations.

V.—Theressa Leahy, 65%.

Sr. IV.—James Leahy, 75; Marjorie Wilson, 70; Ina McNaughton, 68; Fred McMurray, 62; Rita Leahy, 59; Murray McMahon, 58; Vincent Leahy 56; Marven Wilson*, 45.

Jr. IV.—Verna Bolton, 63; Gertrude Leahy*, 45; Cephas Bolton,* 37.

Sr. III.—Marcella Leahy, 68; John McMurray, 68; Francis Leahy*.

Jr. III.—Joseph Leahy, 75; Lillian Bolton, 45; Roy McCauley*.

Sr. II.—Maude Leahy, 72; Alice Moloney and Russel Wilson, 71; Louis McMahon, 50.

Jr. II.—Carmel Leahy, 82; Iven Wilson, 80; Harry McMahon, 80; Roxie McCauley*.

I.—Marie Leahy and Olive Leahy, 80; Roderick Moloney, 78.

Primer.— Bernardine Leahy.

Teacher, Cecilia McManus.

S. S. No. 1, DUMMER

Sr. IV.—Ronald McDonald, 72%; *Sylvia Clysdale, 69; *David Barr, 59.

Jr. IV.—Margaret McDonald, 71; *Eva Hendren, 67; Armand Webster, 64; Joseph Kelly, 64.

Sr. III.—Bernard Kelly, 64; Madeleine Clements, 61.

Sr. II.—*Harold Hendren 56; *Gordon Hendren, 52.

Jr. II.—Dorothy Kelly, 75; Bolby Kelly, 61; *Morrison Barr, 49.

Jr. I.—Elwood Hendren, 85; Linda Hendren, 82; Florence Golloher, 80; Hilliard Gallagher, 60.

Sr. Primer.—Everett Gallagher, 72; Bazil Clements 68;

Jr. Primer.—Sherwood Hendren, 70. *absent for some exams. Absent for all examinations—Anna Barr, Jr. II., Marjorie Barr, Sr. primer.

Teacher, Florence Burgess.

S. S. No. 6, DUMMER

The pupils names are in order of merit.

Sr. IV.—Annie Elliott, 75%.

Sr. III.—Jean Sedgwick, 78; George McConnell, 73; Reta Ferguson, 66; George Elliott, 64; Arnold Lobb, 64; Charles Lobb, 61; Jack Girven 57.

Jr. III.—Clifford Sedgwick, 68; Fern Clements, 66.

Sr. II.—Isabel Clements, 78; Mauretta McMaster, 67; Wi[ll] Sedgwick, 62.

Jr. II.—Archie Bea[ch] 41; Elizabeth Gauld, 37; James Bea[ch] 20.

Class I.—Wellington Lobb, 70.

Sr. primer.—Hele[n] Crampton, 85; Francis Beavis 80; Ev[elyn] Sedgwick, 75; Archie Brooks, 64.

Jr. primer.—Bert[ie] Beavis, 61; Donald Galloher 60; For[rest] Beavis, 34.

Teac[her] Lila Burgess.

S.S. No. 2, ONABEE. Lang Jun[ior] Room.

Sr. III.—Jimmie [Ma]y, 79; Agnes Weir, 79; Helen Speirs, 7[8].

Jr. III.—Mary [Mil]ler, 82; Margaret Clarkson, 78; D[ou]glas Fife, 73; Leona Edwards, 72; Be[rt] Edwards, 71; Ruby Miller, 52; Jack [Wa]ters, 45.

II.—Tommy [Wa]ters, 85; Harriet Reid, 83; Johnnie Fife, 68; Willie Edwards, 66; Harold Wallbridge, 60.

Sr. I.—Agnes [Mc]Dowell, 84; Donald Weir, 83; Stanley Fi[sh]er, 67; Donald Edwards, 61.

Jr. I.—Clare [Re]dpath, 72.

Sr. Pr. to Jr. [Pr.]—Billie Millar, 86.

Marg[ue]e M. Bowie, Teacher

Dr. Wood's

Norway Pine Syrup

Bad Cold On Her Chest Had To Stay In Bed

Mrs. J. C. Winters, Janow, Man., writes:—"I have every reason to praise Dr. Wood's Norway Pine Syrup as it has done me a world of good. I had a very bad cold on my chest, and had to stay in bed two weeks, and could hardly speak on account of coughing so much. I tried every medicine and liniment I could think of, but I got no relief. My husband read about Dr. Wood's Norway Pine Syrup so I decided to try it. I took only one bottle and I am ready to recommend it to anyone with a cold."

Price 35c. a bottle; large family size 65c.; at all druggists or dealers; put up only by The T. Milburn Co. Ltd., Toronto, Ont.

$20,000 Ice Arena Plan For Lindsay

A new [ice] rink is being promoted by [citizens] of Lindsay, and it has been definitely decided to start the construction work this summer. The Town Council has agreed to take the assessment on the new [rink] the same as on the old one.

The [rink] is being sponsored by a number of private citizens, among whom are B. L. McLean, A. M. Pulton, C. [Weeks] and F. L. Weldon. It is [hoped] that $5,000 of the capital will be [raised] from Lindsay citizens.

Trail Rangers Meet In Stirling Church

STIRLING, April 14.—(Examiner Correspondence)—The Trail Rangers of St. Andrew's Presbyterian church met on Tuesday evening with Chief Roger Roy Juby in the chair. The guests of the evening were members of the Trail Ranger camp of West Huntingdon, who were welcomed by the chief. After the opening ceremony the scripture lesson was read by Lorne Johnston and the prayer was given by Rev. A. N. Reid.

The camp was then entertained with a short program, an Easter story by Lorne Johnston; a missionary story by Alvin Carr; guitar selections by Ray Williams; a reading by Harry McGowan.

Rev. A. N. Reid then told of a trip to New Brunswick and some of the interesting things to be seen in the St. Lawrence district.

Games were then played supervised by Arthur Wilson. Mentor for West Huntingdon camp. Refreshments were served by St. Andrew's camp. At the close, a vote of thanks on behalf of West Huntingdon camp was moved by David Cook and seconded by James Elliott.

SECOND SECTION

The Evening Examiner

SECOND SECTION

IF IT WILL HELP PETER BOROUGH AND DISTRICT, THE EXAMINER IS FOR IT.

VOL. LXVI., No. 84 THE EXAMINER, PETERBOROUGH FRIDAY, APRIL 10, 1931 PAGES 11 TO 20

Plague Of Gnats Is Killing Farmers' Mules

HOWSON MOTORS NOW READY FOR BIG MOTOR SHOW

Special Display Rooms Will Be Opened to Public Saturday Morning.

CONTINUE FOR A WEEK.

Working at fever heat, day and night, for the past few days, Howson Motors have succeeded in getting their Spring Motor Show headquarters in complete readiness for the special display of Willys fine motor cars to be shown beginning tomorrow (Saturday) and continuing during the next week.

For the Motor Show it was necessary to have the big showroom colorfully decorated for this occasin. Painters have been busy, signwriters have been on the job and a thousand and one things have had to be done. Now, however, everything is in complete readiness and it is expected that thousands will view the new cars at the special showroom at 370 Water street. This showroom was formerly a bowling alley and golf course.

Lucky Number Contest.

Little there is that has been overlooked to make the visit of the general public a most interesting and entertaining one. Not only are the cars well displayed, but a big lucky number contest is planned which is bound to create a tremendous amount of interest. Seven valuable prizes are being given away by Howson Motors to the seven lucky visitors during Motor Show Week, April 1 to 18th. These prizes will be as follows: 1st prize, a One Hundred Dollar Credit Note and $25 in gold, on purchase of Willys or Willys-Knight automobile second prize, a One Hundred Dollar Credit Note and $10 in gold on purchase of Willys or Willys Knight automobile; third prize, a Seventy-five Dollar Credit Note and $5 in gold on purchase of Willys or Willys Knight automobile; fourth prize, a Seventy-five Dollar Credit Note on purchase of new Whippet or used car; fifth prize, a $50 Credit Note on purchase of used card; sixth prize, a $25 credit on purchase of used car; seventh prize, five gallons Marvelube Motor Oil.

Everyone visiting Howson Motors at 370 Water Street, Peterborough, will be given a registration card on which to fill in his name and address and a few other particulars. This card will be filed for future reference and one part of it will be deposited in a sealed box. Mayor Roland Denne will officiate at the sealing up of the box on Saturday at 3 o'clock.

Draw Seven Cards.

On the closing night of the special Spring Show, Mayor Denne will draw seven cards from the sealed box and these seven tickets will be compared with the part carried in a special file and Mayor Denne will, later on in the evening, announce who were the seven lucky visitors to Howson Motors.

Undoubtedly this novel idea will attract a great deal of attention and everyone in Peterborough and district will take an active interest in the contest.

Furthermore, every member of the staff of Howson Motors has been instructed in the new merchandise, so that anyone who is interested in a Willys or Willys Knight can rest positively assured of being shown the new cars from stem to stern and enlightened upon any point of interest.

In view of the big program that has been planned it is going to pay everyone to make at least one visit to see the beautiful Willys Seven and Eight and Willys Knights that will be on display.

Home Brew Supplies

Budweiser and Britannia Malts.

Also Super-Malt, made in Peterborough. Also all Accessories.

Spratt's and Sergeant's Dog Foods, Remedies, and Bird Seeds and Tonics.

DOG COLLARS AND LEADS.

BIRD CAGES AND STANDS.

FULL-O-PEP CHICK FEEDS.

Rennie's Flower and Vegetable Seeds.

'PHONE US — 321

Free Delivery.

Peterboro Pet Stock & Home Brew Supplies

178 SIMCOE STREET

Spanish Students Battle Police

Students from the Radical College of the University of Madrid, Spain, tore down a portrait of King Alfonso, carried it out into the street, where they made a bonfire and burned it to cinders. They afterwards stoned the police and civic guards, and for five hours a battle raged in which the students received the worst of the argument. This picture shows the students carrying a wounded student away. The student carrying a "red flag" (marked by the arrow) was shot just after this picture was taken.

$3,320,000 SUIT SETTLED OUT OF COURT.

MINNEAPOLIS, Minn., April 10. — (C.P.)—Settlement out of court will be made in regard to the $3,320,000 suit against L. W. Backus and Company, the Minnesota and Ontario Paper Company. The suit was brought by the stockholders of the National Pole and Tie Company, claiming a loan for the stated amount had been made to the Backus interests by the N. P. and T. Company without sanction of stockholders.

District Judge W. C. Leary has struck the case from the court's books on motion of attorneys of the two firms.

LONGWORTH PAID TRIBUTE BY ALL

Special Train Will Carry Speaker Remains to Cincinnati For Burial.

FUNERAL SATURDAY.

WASHINGTON, D.C., April 10 (C.P.)—Washington felt an emptiness to-day as it tried to believe that one of its most beloved characters, Nicholas Longworth of Ohio, was dead.

From President to humblest clerk, officials and private citizens joined in tributes. They knew he was dead. But he had been around so long it was difficult to picture the future without him.

In 28 years Washington had become used to the Ohio representative who worked his way from the foot of a minor committee to what he called the greatest office in any legislative branch of any government in the world. That was the Speakership of the House of Representatives.

Even before learning definitely yesterday of the funeral plans, President Hoover announced he would attend the services.

The President and the Congressional delegation probably will go to Cincinnati aboard special trains.

The removal of the debonair Longworth, whose leadership concededly kept Republicans in line in many votes, renewed discussion of possibilities in the next House. Republican leaders conceded their hope of organizing had suffered a considerable setback.

Aiken In Mourning

AIKEN, S. C., Apr. 10.—Nicholas Longworth goes home today to Cincinnati to be laid at rest tomorrow in the city where he was born 61 years ago.

Business houses decided to close during the removal of the body of the Speaker of the House of Representatives to a special train from the colonial home of Mrs. James F. Curtis, where he died yesterday of pneumonia. Streets were ordered cleared of traffic. Aiken did its utmost to show its sorrow over the passing of an adopted son, for the Speaker was an annual spring visitor, usually coming for golf after Congress adjourned.

Special Train

To convey the body to Ohio over the mountains of North Carolina, Tennessee and Kentucky the Government arranged for a special train to leave at 11:30 a.m. It consisted of an engine, a coach for the body, the private car of Charles W. Clark of Aiken and New York and a Pullman. Mr. Clark's car was primarily for Mrs. Alice Roosevelt Longworth and her brothers, Kermit and Archibald, who flew to Aiken from New York, but arrived after their brother-in-law's death; Mrs. Curtis; Colonel Campbell Hodges, President Hoover's military aide who was sent from Washington to render all possible assistance, and a faithful sorrowing servant, the man who had been Mr. Longworth's valet 31 years.

Among hundreds of messages received by Mrs. Longworth was the following.

Mr. dear Mrs. Longworth:

I am profoundly grieved to learn of the passing of your husband and wish you to know how deeply Mrs. Hoover and I sympathize with you in your bereavement. He was endeared to the whole people by his charm and graciousness, and his distinguished public services entitled him to the honor which he bore so modestly and yet so worthily. He will be mourned by the nation and long held in their affectionate and grateful memory.

Yours faithfully,

HERBERT HOOVER.

FOREIGNER PAID FOR TIME IN JAIL

Haileybury Witness Detained 10 Months Will Get $600 From Government.

UNABLE TO RAISE BAIL.

HAILEYBURY, Ont., April 10 (CP) Arrested last June as a material witness in connection with the death of Kalle Pukki, new Canadian, who was fatally stabbed, Olli Panitalla, a compatriot of Pukki's was jailed when he was unable to furnish a $500 bond. He has been there ever since, but yesterday learned during the trail of Kalle Maki charged with the murder of Pukki, that he will be compensated for his long incarceration.

Pantilla will be paid at rate of $2 per day. He was confined in jail for 10 months. The Ontario Government therefore will pay him approximately $600, so Pantilla doesn't feel so bad about it now.

"Most extraordinary," remarked Mr. Justice Garrow, when Crown Counsel revealed the amount to be paid for detention of Pantilla.

Calcutta, India, plans to spend over $2,350,000 for municipal drainage and storm water protection.

People of the United Kingdom lighted more than 140,000,000 matches last year.

Receiving Congratulations

Lady Diana Duff-Cooper and her husband, Mr. Duff-Cooper, reading telegrams of congratulations at at their home following Mr. Duff-Cooper's successful battle for the St. George's Westminster, by-election, when he defeated Lord Beaverbrook's candidate and retained the seat for the Conservative Party.

MAIN STREET TOPICS

Jabs and Jottings as Picked Up by an Examiner Reporter

$12,149.17 CASH RECEIVED.

The total for the Peterborough Relief Association Fund to date is $12,904.76, with $12,149.17 paid in cash, and the balance pledged.

E. P. L. MEETING.

The East Peterborough Baseball League will hold a meeting in Duffus 'Board Room to-morrow night at 7.30. Important business dealing with the coming season will be discussed. A full turnout is urged.

NAMES OMITTED.

In the account of Walter Libby's obituary appearing in yesterday's issue of The Examiner, the list of survivors should read as follows: A son Martin of Oshawa, a daughter, Mrs. Harry Udy of this city, two brothers, Arthur and Herbert of Toronto, and three sisters, Mrs. James Fry and Miss Estella of Toronto, and Mrs. B. Williamson of Collingwood.

SUNDAY'S SACRED CONCERT

At the sacred concert in the Grand Opera House in aid of the St. John's Ambulance Association the massed bands of the Peterborough Rangers will play for the first time since the war Sousa's march, "Semper Fidelis". The bands will be under the direction of iLeut W. H. Peryer. The bugle band will parade from the Armouries to the Opera House at 8:15 p.m. Mr. Albert Lee has consented to sing in place of Mr. Salisbury who will be unable to take part in the program.

ROYAL ARTHUR PAYS VISIT TO MILLBROOK

Sixty Members of Royal Arthur Lodge, Peterborough, Go to Millbrook.

The Worshipful Master and officers of J. B. Hall Lodge, A.F. and A.M., Millbrook, were hosts last evening to the Worshipful Master, officers and brethren to the number of sixty of Royal Arthur Lodge A.F. and A.M., Peterborough.

Following the lodge meeting of the combined lodges, a banquet was partaken of in the Masonic Hall, and Brother Dr H. M. Yelland provided an interesting illustrated lecture entitled "Across Canada and the Yukon."

Worshipful Brother Byam and other officers of the Millbrook Lodge were complimented on the splendid arrangements they had made for the reception of their visiting brethren. Among those present from Royal Arthur Lodge, were the following: W. Bro. Dr. J. J. Craig, W.M.; Bro. W. L. Ferguson, S.W.; Bro. James Abraham, J.W.; Bro. J. A. Dewart, S.D.; Gro. G. W. Fitzgerald, I.G.; Bro. Chris. Hughes, S.S.; Bro. James Turnbull, J.S.; Wor. Bro. Chris. Graham, I.P.M.; Wor. Bro. W. A. Logan, Chaplain. The following Past Masters were also present: Wor. Brothers J. Seels, Frank Dawson, C. B. Adair, James C. Best, James Downing, J. Miller, G. Hornsby and Right Worshipful Brothers John Comstock and John Crane.

PHIL COLLINS SIGNS.

PHILADELPHIA, Pa., April 10. — (C.P.)—Phil Collins, star pitcher of the Philadelphia Nationals, to-day signed a two year contract with the club. He was the last of the club's hold-outs.

The Brabilian government is constructing a customhouse, quarantine house in the Sao Paulo district.

MORE THAN 1,000 MULES PERISHED IN THREE STATES INSIDE A WEEK

Houde Likely Resign As Montreal's Mayor

MONTREAL, April 10. — Rumors are flying to-day that Mayor Mamillien Houde, also leader of the Quebec Conservatives, will quit the mayoralty shortly and that his functions will be taken up by Ald. Thomas O'Connell, dean of the City Council with 25 years at the City Hall to his credit.

Next Thursday night at the Mount Royal Hotel the city will banquet Ald. O'Connell and some said to-day that the mayor will present the chain of office to the guest of honor then. But better information is that Mayor Houde will not leave the City Hall until Premier Taschereau has named provincial election day. That is still unknown.

EXAMINER DANCE.

Don't forget the big dance to-night in the hall of the Canadian Legion, when The Examiner Social Club will hold its third affair for this season. Dancing in the hall to Mose Yokom's orchestra and card games (bridge and euchre) upstairs. Decorations will be new and effective. Several prizes will be presented. A real good time is promised. Most of the proceeds will be turned over to relief work in the city.

Farmers Are Trying Oils and Smudges to Overcome Plague.

TAKE NO CHANCES.

CLARKSDALE, Miss., April 10. — Farmers built smudge fires and oiled their mules along the Mississippi delta to-day in an effort to save them from a scourge of buffalo gnats that have so far slain approximately 1,000 of the animals in this State, Louisana and Arkansas.

Other livestock in the river lowlands of the three States likewise have fallen prey to the plague of pests that swarmed over the area last Tuesday in unprecedented numbers, but the mules have been the hardest hit.

The oil treatment was instituted at the barn of Yazoo, Mississippi Delta Levee Board and the 36 mules to which it was first applied have remained unaffected by the gnats. The burning smudges prevent the gnats from seeing. Livestock men also are taking precautions to prevent an outbreak of anthrax.

Veterinanarians say the dead animals in this county, Coahoma, will reach 400 or more. H. J. Hayes, veterinarian at Helena, Ark., reported that the loss on the western side of the river may reach 500 dead. A hundred and fifty mules died in 24 hours in five or six communities near here. Farm workers counted 195 dead ones on two or three plantations.

Hear This Amazing Story of NU-ERB

MEET THE

NU-ERB MAN

AT

BOND'S DRUG STORE

He is here personally, explaining the amazing medicine that has been a positive sensation in every section of the Dominion and has brought new health to thousands in every province.

THE NU-ERB SPECIALIST

Dr. French's NU-ERB is a new formula containing the medicinal juices extracted from 12 natural plants and herbs. It is made into one compound which restores the stomach, liver, kidneys and bowels to better health and activity. Dr. French's NU-ERB banishes poisons from the system and cleanses the important functionary organs. New feelings of health come in a natural and safe way.

FREE LITERATURE—FREE INFORMATION

J. P. BONDS DRUG STORE, in this city.

ADVERTISE IN THE DAILY EXAMINER

NESTLE'S MILK Reg. 15c tin. Saturday 2 for 23c

F. & G. MARKETS SERVICE QUALITY

CASTILE SOAP Reg. 5c Cake 8 Bars 25c

MAPLE SYRUP. Locally made. Quart ..... 75c | POT ROAST. Extra choice Beef. lb. 12c

EGGS— Fresh Firsts. Doz. ..... 18c | WHITE BEANS— Hand Picked . 6 lbs 25c | BUTTS OF IRISH PORK— Saturday, lb .. 19c

HOLLAND RUSKS Genuine. Pkg. ..... 25c | BROOMS— 5 string. Sat. ..... 27c | FRESH PICNIC HAMS— Sat. ..... 17c | SPARE RIBS— Sat. 2 lbs 25c

Choice Dairy Butter, Saturday Lb. 29c

GOLDEN WAX BEANS— Aylmer choice. Tin ..... 19c | PRIME RIBS— Easter quality beef. Boneless, lb. 18c

OLD ENGLISH FLOOR WAX—1 lb tin. Saturday ..... 57c | GRAPEFRUIT — Extra large. Seedless 3 for 25c | BLADE ROAST— Extra tender. lb. 14c

LEMON OIL—Reg. 25c bottle. Saturday ..... 19c | FRESH LEGS—Sweet young pork. Saturday, lb. 21c

SARDINES— Genuine Norweg. 2 tins 23c | VEAL SHOULDERS— Boned and rolled Saturday, lb. .. 25c | PLATE RIB BOILING BEEF— Saturday, lb. 10c

Creamery Butter, Fresh Churned Saturday, lb. 33c

GINGER SNAPS— 2 lbs. 25c | ORANGES— Doz. 25c-35c-40c-50O | PINEAPPLES—Fresh ripe. Med. 25c; Large 3 each.

New Carrotts, Spinach, Cauliflower, Crisp Celery, Green Onions, Ripe Tomatoes Green Cabbage, Cucumbers, Head and Leaf Lettuce.

F. & G. Markets

100 Hats at the One Attractive Price

Each $2.39

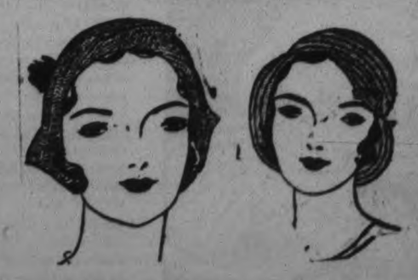

A great assemblage of smart styles at this very moderate price—good looking hats in toyo, rough straws, fancy materials and hair—Watteau brims, off-the-face brims, wide and narrow brims. And of course many with the new elaboration of trimming, ribbons, flowers, ornaments. Large and small head sizes. New shades to combine with Spring costumes.

Smart indeed are these New SCARFS at $1.95

They are the popular narrow and Ascot styles. Made from good quality silk crepe in a wonderful variety of shades and color combinations. Plaids, stripes, spots and fancy printed designs. Styles and individuality in each. The price.. $1.95

Great Scope for Choice in These Smart HATS at $4.45

Many new shipments have brought to this department a splendid range of types — for women and misses, hats with large or small head sizes—a really specialized grouping. There are the new rough or smooth straws, Toyo and peanut braids, the flower and ribbon trimmings, the new shades, the new brims. You will be surprised at the individuality of styles.

345 George St. **H. E. HODGENS CO.** Telephone 2801

PAPERS READ ON TEMPERANCE

W. M. S. of Springville United Church Hold Regular Monthly Meeting.

INTERESTING PROGRAM.

SPRINGVILLE, April 10 (Examiner Correspondence)—The W.M.S. of Springville United Church held their regular monthly meeting on Wednesday afternoon in the basement of the church. Mrs. S. Staples read the scripture lesson from Matt. 28. Opening prayer took the form of "Sentence Prayer," in which the majority of members took part. In conclusion Mrs. (Rev.) Moyer read one of Pauline Johnston's beautiful poems of prayer.

Business discussions included the appointment of Mrs. Staples and Mrs. Moyer to secure a missionary speaker for a Sunday evening service some time in the near future.

Mrs. William Whitfield reporting for the Watch Tower brought current news from the mission fields of West Africa, China, Siam, Japan, India and Turkey. Clippings were read, interesting stories told concerning the articles and pictures were shown by way of illustration making a very interesting report. In conclusion she remembered the sick and shut in members and a letter of sympathy was written by Mrs. Hunter and signed by all present to be sent to Mrs. Grandy, the vice-president who has been ill for some time.

Mrs. M. Johnston reported for Miss A. Brown, who although unable to attend the meeting sent her Watch Tower material, consisting of a reading from The Brockville Recorder and Times entitled, "The World is Improving."

Mrs. Moyer temperance secretary for the auxiliary gave an address on temperance, choosing for her text, Whatsoever man soweth, that shall he also reap. In 1928 Government Control was passed by the people. Intemperance was sown. It is impossible to throw open the source of getting liquor and as a result reap temperance. Direct results of intemperance are shown by a newspaper report from England stating the brewery is a most paying business.

Again, does it pay for the Ontario Government to reduce their deficit by profits from the liquor traffic? The jails have more occupants than previous to the 1928 Act. The municipalities are unable to support them so they are appealing to the Government for a portion of the profits.

Liquor depreciates the ability of the brain. The material of which the body is composed when analysed and valued is worth only ninety-eight cents. It is the brain and soul that counts in worth.

The lamentable part is that conditions must become worse before they are better.

Mrs. A. Hunter continued with the story of the study book. In simple interesting form she gave her synopsis telling of Japanese customs, temperance and morality. Closing prayer was led by Mrs. M. Johnston.

New Fashion Ideas For This Year's June Bride

(1) One of the attractive new frocks by Blanch Lebouvier, Paris, which would make a charming bridesmaid's dress. It is of rose mousseline with matching muff and wide-brimmed hat trimmed with flowers. Note the long lace mits. (2) Brousselier's new wedding coiffure with orange blossom trimming. (3) A cool going-away ensemble for the summer bride. It is of natural colored pongee, smartly tailored according to the design of Rene Hubert. The jacket shows a bloused belted waistline and the skirt fits snugly to the knees with flounce fullness. There is a crepe de chine blouse of the same light tan shade. A new note is seen in the upstanding collar straw braid which is matched with a close straw wrap-around turban. Two bright red buttons appear on the hat and also at the neckline of the blouse and cuffs.

THE RHYMING OPTIMIST

By Alice Michaelis

A RED LEAF

A red leaf slowly gliding down
Marks always glowing summer's end;
Today from countless branches brown,
Red leaves descend.

At summer's end, stripped bare of fruit,
The orchard takes a sombre tone;
At summer's end the woods are mute,
The song-birds flown.

The red leaf is a messenger
Of all departing bloom and song,
A souvenir of days that were,
Days bright and long.

Its presence proves that joy is brief
And summers swiftly pass away,
Yet even a drifting scarlet leaf
Can still be gay!

School Reports

S.S. NO. 3, SEYMOUR

CAMPBELLFORD, April 10. (By Examiner Staff Correspondent). — The following is the report of the Easter Examinations of Connelley's School (S.S. No. 3, Seymour), the names in order of merit:

Sr. IV—George Dunham 80 per cent. (hon.); Vera Clark 75, (hon.); Don Free 73, Lillian Stanbury 67, Clarence Stanbury 66, Louva Autingdyke 56.

Sr. III—Bill Liberty 73, Max Free 70, Alec Nichols 68, Stuart Orser 63.

Jr. III—Charlie Mahoney 67, Margaret McCulloch 59, Mary Mahoney 58, Reta Mahoney 57, Max Nicholls 52.

Sr. II—Duffy Jones 77, (hon); Jerry Keller 73, Ralph Rutherford 73, Reg. Outingdyke 69, Alec McCulloch 66, Alfred Dutton, 65, Harry Wood 65, Frank Dunham 61.

First—Wilbert Wood, Bruce Nicholas, Wilbert West.

Primer—Nolan Shillinglaw, Malcolm McCulloch, Eric McCulloch, Donnie Clark, Francis Mahoney.

Earl A. Fairman.

SERVICES ENDED IN BELMONT HALL

Rev. M. W. Wilson, M. A., of Havelock, Conducts Series of Discourses.

HAVELOCK April 9 (Special).—A service in Belmont town hall last Sunday afternoon, marked the conclusion of a series of discourses given during the Lenten season by Rev. M. W. Wilson, M.A., of Havelock on the timely topic, "The Spirit's Message to the Churches."

An interesting feature of the conclusion of the appropriate exercises on this Easter occasion was the rendering of "The Holy City," by Mrs. C. W. Chiles, of Havelock, accompanied by Mrs. R. Campany, organist of Trinity Church, Havelock. The singing was with all the intensiveness and appropriateness with which the soloist is so well-known in the district.

DARTFORD

Miss Helen Runnels of Norham is spending her holidays with her parents, Mr. and Mrs. W. T. Runnels.

Mrs. Bill Jones of Nestleton is visiting her parents, Mr. and Mrs. David Merrill.

Miss Elsie Copperthwaite of Porterville is spending her holidays with her parents, Mr. and Mrs. C. Copperthwaite.

Mr. and Mrs. Hugh Todd of Campbellford visited Mr. and Mrs. David Bailey on Saturday.

Mr. and Mrs. Alec Lockhart visited her sister, Mr. and Mrs. Bruce Jandrew of Stockdale on Saturday.

Mrs. Harry Wilson and daughter, Fern of Norham visited her parents, Mr. and Mrs. W. T. Runnels on Tuesday.

Mr. and Mrs. C. Copperthwaite and family visited Mr. and Mrs. W. F. Sprung of Morganston on Sunday.

A shower was held on Wednesday evening in honor of Mr. and Mrs. Tom Duff (nee Genenieve Convey) at the home of her mother, Mrs. P. Convey.

Miss Aleta Dulmage visited her friend, Miss Lydia Poole of Warkworth over the week-end.

Mr. Clifford Davey has been ill but is improving.

Miss Muriel Darling has returned after being in Cobourg as delegate to the W.M.S. Presbyterial held there recently.

Miss Marion Wilson is home from Peterborough Normal School for her holidays.

Mr. and Mrs. Bruce Jandrew of Stockdale visited her parents, Mr. and Mrs. C. Davey.

CENTRETON

Mrs. Johnson McKenzie entertained a number of her friends at a quilting and tea on Monday afternoon.

Mr. and Mrs. Charles Jones entertained a number of their friends at dancing on Monday evening in honor of their guest, Miss Florence Passey, of Kitchener.

The members of the Ladies' Aid Society held a business meeting in the Sinday School hall on Tuesday afternoon, seven members being present.

Miss Alfreda Milgate, of Toronto, is spending the Easter holidays at the home of her father, Mr. T. Milgate.

Mrs. R. Webb was a recent visitor at the home of her aunt, Mrs. Susan Turk, of Vernonville.

Rev. M. F. and Mrs. Hawley were visitors to Cobourg on Tuesday.

Mrs. Edith Harper and children, Jean and George, and Mr. James Haines were visitors to Cobourg on Tuesday.

TOO MANY NURSES BEING GRADUATED

President McKee Claims Change in Training System Needed.

KITCHENER, Ont., April 10 (C.P.) —That more nurses are being graduated in Ontario than the demand necessitates was the point stressed by Miss E. M. McKee of Brantford, President of the Registered Nurses' Association of Ontario, at the sixth annual meeting of the organization which opened here to-day. Nurses from all parts of the Province were in attendance, and in the presidential address Miss McKee urged the need of securing student nurses with backgrounds of sound academic education and the need of changing the system of nurse training to meet the needs of the times. The unemployment among nurses could be remedied if graduate nurses were qualified to enter branches of the profession other than the private duty section.

From the report of the secretary-treasurer, Miss M. E. Fitzgerald, of Toronto, it was shown that in the past year the organization sent a resolution to those concerned in the province, urging that registered nurses be given the preference over lay people in hospital offices as secretaries, stenographers, X-ray operators, and similar posts. The organization had also assisted the Red Cross in enrolling nurses for emergency or war service.

The convention was opened with invocation by Rev. George F. Barthel, president of the Kitchener-Waterloo Ministerial Association.

Rev. Wright To Speak At Free Methodist Church

CAMPBELLFORD, April 10 (By Examiner Staff Correspondent)—A quarterly service, the third of its kind, will convene in the Free Methodist Church, Campbellford, April 10 and 11 at 7.45 p.m.

Services on the following Sunday, April 12, will be, Love Feast at 9.30, followed by preaching at 11 and the administration of the Lord's Supper with an evangelistic service at 7 p.m.

From the following Tuesday, April 14 until May 5 a series of evangelistic services will be conducted every evening by the Rev. J. W. Wright, guest preacher, assisted by the pastor, the Rev. R. Sedore, at 7.45 p.m. except Saturdays. There will be services each Sunday at 11 a.m. and 7 p.m.

Lock Up Husband

DOMESTIC TIFF AT SEA

Mrs. Robert F. Francis, whose husband was locked up in the ship's brig following a domestic tiff over possession of $7,300 on board a liner en route from Honolulu to San Francisco. The husband obtained a restraining order by wireless and upon landing the pair will fight it out in the courts.

APRIL MEETING BENSFORT L. A.

Mrs. G. Whitting Reads Expenditures Regarding Cost of Building Kitchenette.

W.M.S. ALSO MEETS.

The April meeting of the Ladies' Aid of the Bensfort Church was held in the basement of the church recently with a good attendance. The president Mrs. Frank Morrisson conducted the meeting. The treasurer Mrs. G. Wheelington gave a report of receipts and expenditures in connection with the oyster supper and the cost of building the kitchenette. Committees were appointed to take charge of the china, silverware and linen and plans for building a platform were discussed. The meeting closed with prayer by Mrs. F. Thompson.

W.M.S. Also Meets

The W.M.S. meeting followed, being conducted by the president Mrs. G. Whillington. Plans were discussed for holding a concert and social in the near future.

Mrs. Beeckham, treasurer, reported an increase in giving for this winter. The program was in charge of group B of which Mrs. W. C. Wood is leader. Miss May Wood gave a solo entitled, "Jesus is My Neighbor" which was much enjoyed. Mrs. Edgar Wood and Mrs. Stanley Robinson gave two very inspiring papers on missionary topics. The hymn entitled, "Jesus Stand Among Us," was sung after which the meeting was closed with the benediction by the president.

Outstanding Economy Values at the UP-TOWN SILK SHOPPE

READ EVERY ITEM CAREFULLY

Brocaded Silks, in all good colors, 2 and 36 inches wide. Extra value, yard **25c**

Dainty Voiles, in new floral designs. You will buy several dress lengths when you see the quality. Guaranteed fast color. 36 inches wide. Extra value, yard..... **39c**

Flowered Chenella Crepe, guaranteed tubfast, 36 inches wide. Extra value at, per yard..... **69c**

New Shipment of Plaids, Roman Stripes, Flowered and Printed Silk Crepe and Chiffons, also the new Polka Dot. Just the thing for the new fashions. 38 inches wide. Extra value, up from..... **$1.49**

Locknit Pyjamas, new flare styl, two-tone colors, with belt. Guaranteed not to run. Extra value at..... **$1.85**

Panties, in all colors and sizes. Extra value..... **49c**

Blouses, all-silk crepe satin, in all the new styles and sizes. Extra value at each..... **$1.69**

1,500 Yards Printed Tricochine and Printed Elizabeth Crepe, in all colors and designs, guaranteed tubfast, 36 inches wide. Extra value, yard... **39c** and **49c**

Morocain Crepe, in all good colors, 38 inches wide. Extra value, yard..... **98c**

Black Baronet Satin, 36 inches wide. Extra value, yard..... **49c**

(Only one dress length to a customer.)

Extra Value in Lingerie. New styles and quality of Rayon Lingerie, such as Vest and Bloomers, Brassiere and Bloomers, Slips (shaped and lace trimmed, good length), Combinations, Pettiknickers, Gowns, also Locknit Oversize Bloomers. In all colors and sizes. Extra value, each or set..... **98c**

OUTSTANDING VALUE IN THE WELL-KNOWN MAKE HOLEPROOF HOSIERY

You will find every style and color to combine with your Spring and Summer ensemble featured in this well-known line of Hose. With the new panel heel, in all different weights, in all-silk and full-fashioned, some silk to top and picot edge. Our quality and price cannot be equalled.

Semi-Service
$1.00—2 Pair $1.90

Sheer Chiffon
$1.00—2 Pair $1.90

Semi-Service Silk to Top
$1.25—2 Pair $2.25

Heavy Service Weight
$1.50—2 Pair $2.75

Sheer Chiffon, Tight Twist, Dull Finish
$1.50—2 Pair $2.75

Ask for HOLEPROOF

Up-Town Silk Shoppe

404 George St Opp. Royal Bank Phone 3619

St. Andrew's W.M.S. Have Fine Meeting

Life Members of Campbellford Presbyterian Organization Take Charge—Mrs. Bell Presides.

CAMPBELLFORD, April 10 (By Examiner Staff Correspondent) — The regular meeting of the W.M.S. of St. Andrew's Presbyterian Church, Campbellford held on Tuesday proved a very interesting function, the arrangements being in charge of the Life Members with Mrs. R. Bell presiding. Twenty-seven members and friends were present.

The devotional exercises included the scripture reading by Mrs. W. A. Newcourt, and the study topic, which was given by Miss Shanan.

A motion was presented by Mrs. Connor seconded by Miss Govan that the motion re sending the delegate to Windsor on April 21, 22, 23, be recinded. This was carried. A letter was also sent to one of the life members, Mrs. C. Gillespie, who was not present.

A discussion on ways and means was entered into and it was decided to leave the matter of arranging some form of entertainment for raising funds to the executive committee. The program committee for next month is Mrs. J. Walkinshaw and Mrs. Henry Hay.

Items on the program included a solo by Mrs. Chas. Milne, "Will There Be Any Stars In My Crown," "The Cross." In conclusion a dainty lunch was served by the Life Members. The sum of $20.86 was realized by the collection.

In the last 20 years flogging sentences for prisoners in England have dropped from 1,675 a year to only a few in 1930.

Omemee Y.P. Hold Regular Meeting

OMEMEE, April 10.—(Examiner Correspondence).—The young people of Trinity church held their regular meeting Monday evening. Dr. McPhee, president, was in charge. The topic "The Descent of the Holy Fire", which was a description of one of the greatest ceremonies held at Jerusalem, was given by Miss Madeline Gray, and was very interesting. The Misses Frances McPherson and Evelyn Morcombe rendered a piano duet.

Dr. McPhee, veteran of the Great War, gave a short talk on "The Humour of War." A piano solo was given by Miss Race, and an invitation was extended the Bethel Young People to visit the Omemee Society. A contest on "Old Sayings" was then enjoyed.

Here are some of the many things you can do with ST. CHARLES!

WE have recently prepared a beautifully illustrated 80-page Recipe Book. It gives a wealth of new practical and economical recipes for soups, cakes, salads, puddings, ice creams, pastries, candies, etc. It explains how you can quickly improve the flavor of your cooking and incidentally offer your family many entirely new recipes that they will enjoy.

Borden's St. Charles Evaporated Milk is rich country milk with nothing but 60% of the moisture removed. Every drop of cream and goodness is saved, giving you a wonderful cooking ally in a handy, hygienic and economical form.

Fill in the attached coupon and we shall be glad to send you a copy of the "Good Provider's Cook Book" by return mail.

The Borden Co. Limited

Borden's ST. CHARLES UNSWEETENED EVAPORATED MILK

COUPON

The Borden Co., Limited, 115 George St., Toronto.
Gentlemen: Please send me a copy of the "Good Provider's Cook Book."
Name.....
Address.....
ST. C. 9

MUFFETS . . . Whole Wheat Biscuit . . .

BAKED AND TOASTED *crisp and brown*

All the splendid food value of whole wheat plus the Sunshine Vitamin D.

You are sure to love the flavour of Muffets . . . ribbon of cooked wheat . . . round and round and round. Baked to a tempting crispness. Delicious, served crisp from the package with cream and sugar . . . or heat a Muffet, pour hot milk over it, and then, if you prefer, add cream.

All the food value of whole wheat . . . protein, carbohydrates, mineral and bran. Irradiated by the Steenbock process to give you the precious sunshine vitamin D.

Children need the sunshine vitamin D. It helps them to assimilate the lime in their food, so necessary for strong teeth and bones. Adults require it to restore wastage in these important parts of the body.

Try Muffets today . . . at any meal. Delicious, too, with fruit, fresh or cooked. This guarantee is printed on every package.

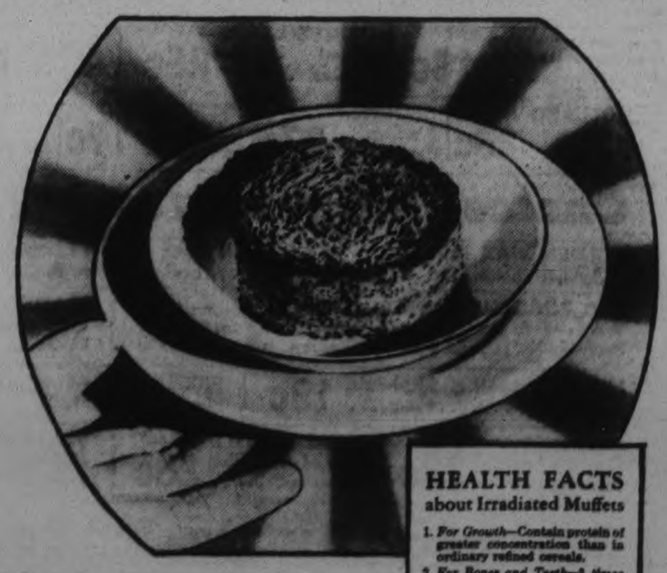

HEALTH FACTS about Irradiated Muffets

1. *For Growth*—Contain protein of greater concentration than in ordinary refined cereals.
2. *For Bones and Teeth*—3 times as much phosphorus as in white flour; 20% more calcium than even in ordinary whole wheat bread.
3. *For Your Blood*—3 times as much iron as in cornmeal or rice.
4. *For Well-being*—Roughage, in the exact proportion intended by nature.
5. *Vitamins*—the new sunshine vitamin D that helps you use the lime in your food.

"If you do not agree that Muffets are the best whole wheat biscuits you have ever used, we will gladly remit you the cost of this package."

Phone or ask your grocer for Muffets today.

MUFFETS

Product of The Quaker Oats Company, Makers, also, of Aunt Jemima Pancake Flour, Quaker Corn Flakes, Quaker Quick Macaroni, Quaker Best Cornmeal and other Highest Quality cereals.

1554

Neighborly Notes

Please Phone items to 1600 or 1601

Mr. James Skinner, City Ticket Agent for the Canadian Pacific Railway Company, celebrated a birthday anniversary yesterday.

* * *

Mr. and Mrs. John I. Allen left by motor to-day for New York, where they will visit their son, Mr. Fred Allen. Mrs. Allen will go on to Poughkeepsie, N.Y., to stay with her sister during Mr. Allen's absence at the Kiwanis International Convention to be held at Miami, Florida, early in May.

* * *

Mr. and Mrs. Noel Rishor (formerly Miss Irene Nelson) returned last evening after a honeymoon trip by motor through New York State.

* * *

The Misses Helen and Edna Hickey of Toronto are guests of Mrs. W. C. Hughes, 14 Charles street.

* * *

Miss E. V. Huffman of 526 Sherbrooke street is in Toronto this week, attending the sessions of the Ontario Educational Association.

* * *

Mr. Aleric Letellier and his brother-in-law, "Doc" Langevin of Montreal, who are at present travelling in Europe, had an audience in Rome with His Holiness, Pope Pius Eleventh.

* * *

According to his yearly custom, Mr. Daniel Sullivan has been the first resident this year to start the season at Chemong Park. His summer home there is now open, and he will remain until the end of the Fall. The Park has not been without residents this winter, as Mr. and Mrs. F. L. Ray and Miss Jean Ray spent the cold months very comfortably in their summer home, which is equipped with furnace heating.

* * *

Mr. Charles McMillen, accompanied by his sister, Miss Cora McMillen of North Bay, are guests of their cousins, Mr. Donald McKinnon and Miss C. McKinnon, George street south.

* * *

Mrs. E. Wand was in Toronto this week, representing the King George Home and School Association at the meetings of the Federation of Home and School Associations, in connection with the annual convention of the O.E.A.

* * *

Miss Alice Price, superintendent of the Isolation Hospital, is in Kitchener, attending the Nurses' Convention there.

* * *

A very enjoyable social evening was held this week by the members of the Sunbeam Class of St. James' Sunday School, at the home of their teacher, Miss Olive Prest. A short program was given, followed by games and contests and the service of dainty refreshments by the social committee, with Miss Hilda Busby in charge. During the evening, the members presented Miss Violet Ball, who is leaving soon to reside in Hamilton, with a boudoir lamp, and address which expressed the regret of the class at their associate's departure. It said, in part: "Our happy associations with you in the class have been pleasant and delightful and as a token of our love and good wishes, will you kindly accept this boudoir lamp, and when its rays shine in the evening twilight, may you always be reminded of the "Sunbeam" Class. Our prayers and good wishes will go with you and may you continue to radiate sunbeams and good will in your new sphere of life." The presentation was made by Miss Grace Woodcock and the address was read by Miss Lavina Lowes.

* * *

Mrs. E. M. Leeson, superintendent of Nicholls Hospital, is attending the Nurses' Convention in Kitchener, Ontario.

* * *

Master Billy Cullen of 565 Rogers streets is celebrating to-day his ninth birthday anniversary.

* * *

Miss Helen Anderson is in Kitchener, attending the sessions of the Nurses' Convention.

* * *

Mrs. Richard Parnell was in Toronto this week, representing the Queen Alexander and Queen Mary Home and School Associations at the meetings of the Federation of Home and School Associations, in connection with the seventieth annual convention of the Ontario Educational Association.

* * *

Mr. and Mrs. W. J. Copp and Mr. Leo Copp, Inspector of Public Schools, accompanied by Mr. and Mrs. W. R. Copp of Toronto, spent the Easter holidays in Ann Arbor, Michigan.

* * *

Mr. Elmer Galvin of 461 Murray street has returned to St. Michael's College, Toronto, to resume his studies after his recent illness.

* * *

Mrs. W. R. Morris, retiring president of the Ontario Federation of Home and School Associations, presided yesterday at the federation of Home and School Associations, presided yesterday at the Federation luncheon held in the T. Eaton Company's building on College street, Toronto. Mrs. Morris was presented with a life membership in the Ontario Federation, on her retirement from office.

* * *

President John I. Allen of the Kiwanis Club alluded briefly, in the course of the program for Ladies' Night at the Empress Hotel last evening, to the exploits of two of the senior members of the club: Colonel J. W. Miller, with his service in the Civil War and in the Fenian raid, and Kiwanian J. W. Sawyers, who was one of the first over the Klondike Pass in the old days of the gold rush in Alaska.

* * *

Mr. and Mrs. W. J. Copp of Toronto are spending a few days with Mr. and Mrs. Norley of Lakefield and Mr. and Mrs. W. J. Copp of Elcome Crescent.

* * *

Mr. and Mrs. J. Callaghan of 198 Lansdowne street have returned home after spending Easter in Toronto.

* * *

Last evening, members of the Kinsmen Club held their regular dinner at the Empress Hotel and then motored to the Clubhouse on McDonnel street, where they entertained the members of the Peterborough Lawn Bowling and Tennis Club in the second round of the recently-inaugurated bridge tournament between the two clubs. Ten tables of bridge were played, the Bowlers once more emerging as winners. During the evening, President J. D. Fitzpatrick of the Bowlers thanked the Kinsmen for their hospitality and brief speeches were given by several members of the two organizations: President Ralph Honey of the Kinsmen, Messrs. Emmet Sheehy, Alex Elliott, Jack Sedgewick, J. Wilson and J. E. Sullivan. Mr. Emmett Sheehy was director of affairs and the program was in charge of Messrs. J. G. Whyte and Jack Fanning.

* * *

A complimentary banquet to the members of the Boys' Club of All Saints' Church was tendered at Hooper's Tea Rooms last evening, followed by a theatre party.

* * *

To-night is the big night for The Examiner Social Club, when their third dance of this season will be held in the hall of the Canadian Legion, and card games (bridge and euchre) will be played in the upper hall. Moose Broom and his orchestra will provide the music; there will be several prizes awaled and decorations will be carrd out in the club colors of purpl and mauve. The major portion of the proceeds will be devoted to relief work in the city.

* *

Miss Alice M.. Price celebrates a birthday anniversary to-day.

* *

Mr. and Mrs. Jaes S. Pickering of 263 Rubidge street celebrate to-day their twentie wedding anniversary.

* *

Inspector A. Mowat was called to Western Ontario this week to attend the funeral of a near relative.

* *

Mrs. W. W. Buher celebrates a birthday anniversa to-morrow.

* *

Mrs. N. D. Seat, Frederick avenue, entertained the members of the Art Study Club of the Lyceum Women's Art Association, this week, when a very intesting paper was given by Mrs. C.J. Adair, dealing with painters of the Modern Dutch School: Israaels and Bloomers. The response to the roll call was the name of a famous man of the Netherlands and Belgium.

FASHION SERVICE

3073

Here's a smart dress that will withstand wear. It is extremely moderate in cost. Yellow linen with rown dots made the original. The belt is brown patent leather. Its yoke-like collar of plain yellow linen ending in deep pointed outline is very slimming. Two brown buttons are effective trim.

The skirt in box-plait effect at the front with plain back is smart and practical.

Style No. 3073 may be had in sizes 14, 16, 18, 30 years, 36, 38 40 and 42 inches bust.

A model such as this depicts itself lovely to cotton mesh in matte finish, pique, men's shirting, shantung, pastel wool jersey and flat crepe etc.

Size 36 requires 3 5-8 yards 35-inch with 3-8 yard 27 or 35-inch contrasting.

Our large Fashion Book shows how to dress up to the minute at very little expense. It contains most attractive Paris designs for adults and children, embroidery, etc.

Be sure to fill in the size of the pattern. Send stamps or coin (coin preferred).

Price of book, 15 cents; 10c when ordered with a pattern.

Price of pattern, 15 cents.

The Examiner:
Please order for me:
Pattern Number.....
Size .....
My Name.....
Address .....
.....
I enclose 15c in payment.
Allow five days for return

Just Between Us Women

A daily chat with Examiner neighbors conducted by Anne Wilcox

How many times have you, when you asked for an excuse for certain things not being done, been given the answer, "I haven't had time?"

* * * * * *

Nine times out of ten that is the answer that is given—or the excuse.

* * * * * *

Apart from the fact that many persons use this easy and readily understood excuse—the lack of time—as something to fall back on, rather than having it as a legitimate excuse, it remains true that what people really want as much as anything else, is more time.

* * * * * *

No blame can be attached for uneven distribution for it is the one thing that belongs to each individual in the whole wide world and is exactly the same amount each day.

* * * * * *

It is something no one can take away from another, unless by occupying his attention for a period of time, nor can it be provided in extra quantity.

* * * * * *

There is, then, no reserve stock nor surplus.

* * * * * *

With this fundamental principle of equal distribution of time well understood, how is it that some persons do succeed in accomplishing so much more than others?

* * * * * *

Those who accomplish have time left in which to do a vast number of things, apart from regular vocations. The other group works incessantly and is always rushing, yet apparently has no time in which to do other than routine tasks.

* * * * * *

It is this group who laments loudest about lack of time.

* * * * * *

There must be reason for this diversity. Good planning is one main factor. Another is a wise selection of the most imperative duties to perform, among those that seem important to do next.

* * * * * *

Time, in itself, does not stretch. It cannot, but the amount and also the number of things one can do in a given time increases in ratio to the correct stressing of their importance.

* * * * * *

Every thoughtful person has perceived this. In some curious way the lesser things and the pasures fit themselves around the larger accomplishments like a picture puzzle.

Wrecked Boat's Crew Safe On Lone Island

JUNEAU, Alas., April 10 (C.P.).—The disappearance of the fishing boat Monroe on voyage from Seward to Juneau was solved to-day with receipt here of a message saying the craft had been wrecked and the four men aboard marooned on Wingham Island.

The message said the Monroe grounded on a reef on the southeast end of Wingham Island on March 21. Captain O. P. Brown and his crew of three men reached shore safely and have been staying at a fox ranch on the island.

The Collector of Customs here received word of the Monroe from Katalla. Katalla is about 175 miles east of Seward. The Monroe, of 34 gross tons, was reported to be a total loss.

Minard's Liniment stops Dandruff.

FINE SHOES MADE TO ORDER
From $5.50 to $10.00.
We guarantee Quality, Style and Comfort.
We have in stock, Fine Calf and Kid Shoes at $5.50 and $6.00
All our own make.
Men—Try Our HAND-MADE SOLID LEATHER WORK BOOTS.
We keep a complete stock, or can make to your order, from $3.95 to $6.00.
MODERN SHOE REPAIRING
Try Our Three Grade Plan.
With our three-price schedule you can be your own judge of the quality of material you desire, and the price you want to pay.
We have a fully equipped Shoe Repairing plant, which ensures a fine finish and quick service.
W. & A. INGRAM,
Custom Shoemakers & Repairers,
430 GEORGE ST.

WANTED
EGGS, CREAM, POULTRY
For the convenience of our patrons, arrangements have been made to take Eggs, Cream and Poultry
At the C.P.C. RETAIL BRANCH
36 GEORGE ST., Just Off the Market.
Eggs graded while you wait, and
SPOT CASH PAID.
A deposit will be paid on Cream left, and balance when graded and tested.
CANADIAN PACKING CO. Ltd.
PETERBOROUGH

SPRING ATTIRE
WE HAVE PREPARED FOR YOUR SELECTION one of the Finest Stocks in Years. There is Style, Quality, and Good Appearance in every Garment, and they're Moderately Priced, too.
LADIES' SPRING COATS. in dress or Fur-trimmed style fashioned of splendid quality Chenga weaves. Broadcloth and Tricotines, Coats with new style collars of Lapin, Musk, or Galotine. Special..
$19.50
LADIES' SUITS, latest style and patterns. Special ... $12.95
MEN'S 2-PANTS SUITS. Regular up to $35.00 values. All-Wool Tailored materials, in the latest 1931 styles, with the new peak lapels .....
$19.50
YOUNG MEN'S 2-PANTS SUITS Latest style. Sizes 32 to 37 ...
$11.95
M. S. ZACKS & SON
GEORGE STREET - LADIES' AND GENT.'S WEAR

5d-10,17,24,1,8-838

See Us and See Better.
GLASSES
If Necessary
GOOD ADVICE
If Not
A. H. Lacey
Optometrist
410 GEORGE ST. (Op. Examiner)
Phone 1160 — 1084J for Evenin. Appointment.

Parley Too Narrow To Satisfy Henry

TORONTO, Ont., April 10.—Premier George S. Henry, who with Attorney-General Price returned to-day from the Inter-Provincial Conference at Ottawa, expressed regret that the conference had not been as wide in scope as anticipated by the Provinces. Questions such as the gasoline tax, municipal taxation and the Federal and Provincial laws governing companies and insurance were expected to be discussed.

Attorney-General Price intimated there will be a further conference on these questions, declaring it was not deemed feasible to continue on them at this time. Col. Price state another question is to insurance jurisdiction.

RELIABLE PRINTING
no order too small

Capone's Bodyguard Is Freed In Court

CHICAGO, Ill., April 10.—Another "public enemy" went free of vagrancy charges to-day.

Frankie Rio, personal bodyguard of "Scarface" Al Capone, who served a year's jail sentence at Philadelphia with his boss, stood before Judge Francis Borelli only thirty seconds before his case was dismissed. The police said they had no proof of vagrancy.

Capone was freed recently in a similar manner. The warrants were issued by Judge John H. Lyle, who made a drive against Hoodlums. Judge Lyle later contested the Republican nomination for Mayor with William Hale Thompson, but lost as a third candidate polled enough votes to give Thompson a plurality.

Bricks more than 3,500 years old have been used in building a small railway station in Mesopotamia.

If you like a thicker and sweeter syrup buy BENSON'S GOLDEN SYRUP
You can get GREATER NOURISHMENT for LESS MONEY by serving
EDWARDSBURG
CROWN BRAND CORN SYRUP
The CANADA STARCH CO., Limited MONTREAL

TABLE GIVEN FREE
TO CALL ATTENTION TO THE
Beautiful Furniture Polish
RESULTING FROM THE USE OF
UTILAC UTILAC
The Quick Drying Wonder Enamel
There's No Need To Buy Anything
All we ask is that you look at the handsome oval-top Table in our south window and see what a few cents worth of Utilac will do when used for re-finishing your furniture. Then step into the Store and get one of the numbered tickets we are giving away without charge. The winning number itself is firmly sealed beneath the Utilac trade mark label in centre of a white card in the south window. The seal will be broken at the end of one week from Monday, April 13, and Table awarded to whoever holds the ticket whose number corresponds to the number revealed beneath the detached label. Remember, we give one ticket to each adult applicant, and the
GIFT WORTH WHILE
The Table to be given away is both useful and attractive. Its height is 27 in., oval top 19 x 26 in. The top drops on a brass hinge. Costs ordinarily at least $7.50. See it in our south window.
LUCKY-NUMBER TICKET HOLDER GETS THE TABLE
THIS OFFER GOOD FOR ONE WEEK FROM APRIL 13
Moore's UTILAC is very easy to use, is very durable and inexpensive. It may be applied over old painted and varnished surfaces.

Moore's UTILAC is for Furniture, Floors, Woodwork, etc. It comes in eighteen beautiful modern colors.
GET YOUR NUMBER NOW
LOWER PAINT PRICES
MOORE'S HOUSE PAINT
The Best Money Can Buy
Gallon .....$4.75 Quart $1.35
½ Gallon .....$2.50 Pint 75c
MOORE'S UTILAC
The Four-Hour Enamel
Gallon .....$5.75 Pint 90c
½ Gallon .....$3.00 ½ Pint 55c
Quart .....$1.65 ¼ Pint 30c
MOORE'S SANI-FLAT
Washable Flat Wall Paint
Gallon .....$4.50 Quart $1.25
½ Gallon .....$2.35 Pint 65c
MOORE'S FLOOR PAINT
Gallon .....$4.75 Quart $1.35
½ Gallon .....$2.50 Pint 75c
REDUCTIONS ALSO ON MANY OTHER LINES
CAN OF UTILAC FREE
This coupon is worth 30c. Sign your name and bring this coupon with 25c to our store and receive
Name .....
Address .....
.....
One 30c can of Utilac
One 25c Brush
55c value for 25c
This Will Refinish 2 to 3 Chairs.
Good for One Week Only from Monday, April 13
COLEMAN BROS.
PETERBOROUGH
445 George Street. 4 Doors North of Brock. Telephone 67

A Thrilling, Sweeping Sale of EVERY USED

J. K. HUGHES Limited

CHEVROLET SALES AND SERVICE

CRASH INTO THE SEASON WITH A GIGANTIC

NEVER A SALE LIKE THIS IN THE HISTORY OF PETERBOROUGH !!!

Buy Your Car For Spring Enjoyment NOW!

The shrewd, foresighted purchasers are already on the job. They are taking their pick of the used car offerings NOW! Taking advantage of present low prices and the wide variety of choice. These wise purchasers know that the coming of the first zephers of Spring will hardly make used car prices any lower than they are now. While the last minute buyers are lingering, the people who always get the bargains are grabbing them off now. We want to say right now that our values are absolutely unbeatable because, we have taken the greatest care to rebuild, recondition, and prep OUR Used Cars so that YOU will be proud to tell your friends that you bought it at J. K. Hughes, with a GOLD BOND O.K. on it. Wise purchasers come to J. K. HUGHES because they know that they will find here reliable Reconditioned USED CARS. Our rigid censorship requirements protect you from the questionable practices sometimes resorted to by unscrupulous traders and fly-by-night curb-stone operators. COME! Examine these cars—See our low priced complete offerings. Enjoy our low, convenient G.M.A.C. terms of purchase.

HERE ARE TWO REAL EYE-OPENERS!

9 A.M. Opening Special
Ford Touring

Sharp at 9 o'clock Saturday morning the opening day of this GREAT USED CAR SALE, this Ford touring car will go ON SALE. Somebody is going to get a RARE BARGAIN. It is in fair condition and whoever gets it is going to be real lucky. It is complete with a spare tire. SALE PRICE.

$4.95

Ford One Ton
ExpressTruck

This is another 9 o'clock special and we don't mean maybe. This is a real chance to start in business and make money. Running and general condition fair, has 4 good tires and all ready to drive away. This folks, is one big reason why you should be here good and early to share in the super bargains at this sale.

$19.50

CHEVROLET SEDAN

Here is a nice sedan that is in fair condition. C'mon and try it over, you'll be surprised at its performance, and our Sale Price is only Complete with new spare tire. **$175**

FORD Roadster DELIVERY

You never saw a better barg value in your life. It's in all-re good condition, and has good tires too **$89**

CHEVROLET TOURING

All set and ready to go, boys. This is a real Sunshine Special, and in good shape. 4 good tires. Who wants it for only..... **$49**

SALE STARTS

SATURDAY, APRIL 11th 9 A.M.

Sale runs Two Weeks Only

8 Only, Chevrolet 1930 COACHES & COUPES

These automobiles are fully guaranteed to give absolute satisfaction, each one has only gone a few thousand miles, in fact they are only carefully broken in. Think of the comfort—the enjoyment and the wonderful value you get in any one of these beautiful cars. You can't tell them from new and they're mechanically perfect. Your choice while they last. ... ...

$550

THE SALE OF SALES

1929 Chevrolet Sedan

My! What a wonderful buy! Never has Chevrolet style, luxury and performance been offered at this low price. Complete new motor, upholstery and tires good, finish fair. See this special value at only **$500**

1928 Chevrolet Sedan

A good dependable car at a bargain price. It gives you Chevrolet comfort and reliability, besides being in excellent general condition. She carries our Chevrolet O.K., and is an astounding bargain buy. Come in and try it yourself. Easy terms..... **$375**

1928 Pontiac Sedan

These values will not last long, that's why we say come early. See this Pontiac Sedan. Really it looks nearly new, because it has had splendid care. Motor thoroughly overhauled and otherwise excellent. Don't pass this value up. It's only priced **$439**

1930 Ford Tudor

Your GOLDEN OPPORTUNITY has arrived the moment you see this Ford Tudor. Don't stop and hesitate because a bargain like this is a rare thing. This car has had loving care, and is in every way like new. The motor is perfect and we'll take your car as part payment. Step lively if you want it for only..... **$475**

Good USED CARS

1927 Pontiac LANDAU SEDAN

$345

Here is a car that will make you think you were driving a brand new sedan. Its action and appearance are all you could hope to have in a new car—the best thing of all is that you can depend on getting more than you pay for in this bargain buy. Upholstery, rubber, paint as well as the motor are all real good.

1929 Oakland SEDAN

YOU'LL MAKE NO MISTAKE ON THIS CAR AT ONLY

$770

You, and your family, and your friends will enjoy thousands and thousands of pleasant miles in this finely appointed and pretentious car. It is absolutely like a new car in every respect—tires, duco, upholstery and motor are all perfect—in fact it has had wonderful care and the true mileage is unbelievably low. SO! the lucky buyer certainly gets a real honest-to-goodness snap.

Who Wants an Oakland Coach FREE!

YES, FOLKS! ABSOLUTELY FREE!!

No strings on this offer—you are not compelled to buy anything to participate in this GRAND FREE AUTOMOBILE MILEAGE CONTEST, to be decided on the last day of this

Sensational Cut Price Used Car Sale at J.K. Hughes' Sale Rooms

(Corner Water and Hunter Streets)

FREE COUPONS READ

A FREE COUPON will be given to every adult who attends our Great Sale on the opening day, Saturday, April 11th and every day until 6 p.m. Saturday, April 25th. At 9 p.m. the same evening the winner will be announced. COME ON—GET A FREE COUPON—YOU MAY WIN—WHO CAN TELL?

TWO RARE TRUCK SPECIALS

1929 Chevrolet Dump Truck

We are offering good Used Trucks at this sale that are guaranteed. This Truck has platform body with booster hoist and is in extra good condition in every way. Sale price.....

$550

International Truck

Here is a remarkable value in a Heavy Duty Truck. It is mechanically O.K. and a great big bargain for a thrifty buyer. Come early—the price is only

$200

J. K. HUGHES LIMITED

CHEVROLET SALES AND SERVICE

Corner Water and Hunter Streets - - - - Peterborough, Ont.

CAR in Stock---No Exception Or Reservation!

HIGH POWERED! RAPID SPEED! SALE

Dare Daring! Sensational in the Extreme!

EXTRA SPECIAL

Many people like a touring car because of the nice fresh air and the use you can put such a car to. This STAR TOURING CAR is what you want and it's a pip too. In real good running order, also real good tires and we ask you . . . . .

$69

1928 1½ Ton Ford Truck

We're right back of this truck because we know it is ALL RIGHT. It's OK in every detail and a mighty fine buy. Think of it, a 1928 1½ ton truck with stake body, guaranteed to give satisfaction and only

$375

We believe we have the finest collection of THOROUGHLY RECONDITIONED, REVAMPED USED CARS because we use the greatest care in the selection of the cars traded in; that, plus the efficient manner of checking and reconditioning by hand-picked expert mechanics, is your best assurance for getting your full value and pleasure out of the used car you buy from us. We pride ourselves in the car our proficient salesmen take to bring in only cars that can be made to give the satisfaction that discriminating purchasers want and get when buying from us.

GUARANTEED USED CARS

Overland Sedan

What more could you ask than a Sedan that we say is in splendid condition? It's performance will surprise you, and we ask only **$69**

FORD TUDOR

Dame Fortune is surely smiling on the man who buys this car. It has an Attwater-Kent electric system, good motor and tires, paint and upholstery fair. Sale price .. **$65**

Chev. Touring

We're bubbling over with generosity because of this great sale—SO—we offer this Chevrolet Touring Car in pretty fair condition. If you want cheap transportation, it's here **$75**

1928 Chev. Sedan

This sedan is in real good condition and will give you exactly what you expect and more. You'll find thousands of hidden miles plus plenty joy. Our OK goes with it. Nuf Sed.

$375

1929 Chev. Sedan

This car has been built for comfort at the wheel and ease of control. It looks and acts just like a new car—has had the greatest care and we guarantee it to give you the best of satisfaction. Motor is perfect. Sale price

$500

Oh Boy! And How!

You can step into this FORD COUPE and leave the rest of the world go by. Such value! This car is in real good condition and how you'll get your money's worth. Good running motor and in general good condition. We want only

$59

SALE STARTS

SATURDAY, APRIL 11th; 9 A.M.

Sale runs Two Weeks Only

Pontiac Landeau

Buy a Pontiac with a reputation and engineering experience which will guarantee supreme satisfaction. It is O K in every respect and has a Kar-Keen trunk and new spare tire, all for

$475

1929 Ford Tudor

To delay buying now when such rich bargain savings stare you in the face is just like suicide. This car is so good that we absolutely guarantee that you will get the best of satisfaction out of it. Engine, paint, upholstery all excellent, and at only

$395

Some One Gets Oakland Coach FREE!

AN AUTOMOBILE GIVEN AWAY TO SOME LUCKY PERSON

POSITIVELY "NO SIR"

You don't have to buy a blooming thing to GET IN on this GREAT CONTEST.—The Coupons are FREE to all adults who visit our showrooms.

THE MYSTERY CAR

Will be driven around or jacked up in front of our sales room, so that the speedometer will operate 10 hours per day for 12 days and 7 hours on the last day—making 127 hours in all.

REMEMBER

All you have to do is guess the number of miles and tenths of miles that will be shown when the speedometer is uncovered on the last day of this Great Sale.

Lowest prices USED CARS easiest terms

FORD ROADSTER DELIVERY

$69

This is an urgent, pressing, commanding value that requires your instant attention because we feel that a triumphant new price is being introduced on a car of this quality. We promise you that it is in good condition and that the motor runs good. What more can you ask.

ESSEX COUPE

$195

It's values like this reconditioned Essex coupe that are paving the way to prosperity. Think of the saving, think of the comfort and the formidable Essex reputation to give dependability. This car is in good condition, and it is priced to go quickly.

THE WHIPPET SEDAN

And Oh—what value! Really folks, you never saw so much comfort, transportation and true value for $300.00 in your life. Motor overhauled, 4 new tires and otherwise good, and at only..... **$300**

SALE OF SALES

1928 Essex Sedan

Honest, you can't begin to equal this bargain buy. The motor has been thoroughly overhauled and made O.K. The finish, upholstery, tires, etc., all good. Our sale price **$425**

Chevrolet Truck

Our O.K. goes with this splendid Truck. 1½-ton capacity, high and low racks, motor runs good, otherwise in the pink of condition. This sale soars to heights of generous savings. Don't miss it **$250**

1927 Essex Sedan

Greet Spring with a real good used car at rock bottom price. This sedan is worthy of a much higher price. New motor job, tires, etc., all real good, and priced for quick sale at..... **$275**

TWO GOOD VALUES IN TRUCKS

1929 Chevrolet Sedan Delivery

This is a beautiful panel body job. The motor runs true; the finish, etc., is exactly like new. It's values like this that has built up our prestige. Sale price.....

$425

Ford Roadster Delivery

Here is an absolutely unrepeatable value. Our mechanics say it is O.K. It has wire sides and good top. It's a knock-out bargain at only.....

$125

J. K. HUGHES LIMITED

CHEVROLET SALES AND SERVICE

Corner Water and Hunter Streets - - - - Peterborough, Ont.

Simons Lose Overtime Decision at Montreal

Springfield Wins Can.-Amer. Title

CHICAGO HAWKS WIN OVERTIME TILT 3-2 IN THIRD STRUGGLE

Wentworth Breaks 2-2 Deadlock After Fifty-three Minutes of Overtime Battling—Over-confidence and the Resultant Carelessness in the Third Period Canadiens Two Goal Margin Scored in First Two Frames.

GAGNON AND G. MANTHA ARE MARKSMEN FOR CANUCKS.

(By Wallace H. Ward, Canadian Press Staff Writer)

MONTREAL, Que., April 10.—Chicago's flashing Black Hawks rapped home an impressive goal after 52 minutes and 50 seconds of overtime play here last night to beat the world's champion Montreal Canadiens 3-2 and jockey themselves to within one game of victory in the series for the Stanley Cup. They lead the Habitants 2-1 in games on the series. A win for the Hawks Saturday night and the battered old hockey trophy goes to Chicago.

Canadiens lost the game last night on a tactical error in the third period when they were sitting pretty with a 2-0 lead. It was over-confidence and the resultant carelessness that cost them their margin over the Hawks. Chicago snapped in two goals within eighteen seconds and forced the play into overtime.

Mervin Wentworth confirmed the Chicago victory with a blazing drive from close in. Cook, Wentworth, and Adams swerved in three-abreast and Adams slipped the rubber to Wentworth for the goal that brought victory.

A crowd of 13,000 cheering and groaning fans sat over four hours in the fourth waiting for the verdict, as both teams flashed around at blazing speed that slackened but slightly even after 110 minutes of hockey. The Canadiens and the Hawks are both renowned for their speedsters, and the blistering pace told on the fans as well as on the players. The roaring hearty cheers of the first two periods died away into nearly soundless gasps of apprehension as the Hawks staged a magnificent comeback and downed the popular French team.

Gagnon Scores First

Canadiens tore into the Hawks with workman-like zeal at first. Five minutes ticked off before the first goal. Marty Burke broke quickly down right wing and swung a pass to George Mantha, who barely touched to make the puck slide to Johnny Gagnon's stick. Little Johnny whipped a corner shot into the twine and the crowd broke loose with a throaty roar of joy. In the second period Canadiens made the red light blink again. Pete Lepine made the play, spurting through centre for a quick shot as he reached the Hawks defence. He got through and dug the puck out from behind the net where his shot went a few inches wide, to pass out to George Mantha. The young Canadien's wingman was in perfect position for the vicious scoring drive he ripped past Chuck Gardiner.

So far the glory of the battle was all with her Redshirt crew. They rashly decided to play a defensive game. For most of the third period they managed to turn back the continuous flood of ambitious Hawks. They heaved the puck down to the Chicago end of the rink whenever the chance presented itself. They eased the pressure and tried to coast home behind their 2-0 lead.

Johnny Gooselig flashed across the blue line and sent a forward pass into the right wing corner. Mush March coasted in like an express train, uncovered for the moment. He picked up the pass in his stride and lifted the puck into the far corner of the cage with a wrist shot. The puckwas faced off again, and eighteen seconds later Tommy Cook passed to Adams as they split the Habitant defence. Adams was close in on Hainsworth and placed a waist-high shot cleanly in the cords.

With three minutes to go the Canadiens sprang to life and a fierce drive carried them into Chicago territory, only to be baulked by the grinning Chuck Gardiner, one of the best goalies in the game.

There were doleful, dejected faces in the crowded hockey temple, and wild cheers and much back-slapping around the Chicago bench. The score was tied and overtime necessary.

The Hawks were enheartened, and carried the terrific offensive into the overtime. Sheer man power told. Manager Tobin shifted his front ranks at precise three-minute intervals. The Canadiens were done in. They stumbled and fumbled. The Hawks were invincible. They swept in on Hainsworth again and again, peppering him from all angles. The Canadiens limbered up again and their heavy artillery boomed in at all angles on Gardiner. Chicago kept up the killing pace, and the Habitants gradually weakened again.

Pepper Hainsworth

Adams, March and Gootselig beat a tattoo on Hainsworth's pads from close in. Marty Burke and Sylvio Mantha, stout Canadiens' defence, who went practically the whole route last night, were out on their feet. The stage was set for the climax, and it came in a beautiful three-man attack.

The Hawks earned their victory. It took pluck and perseverance to come from behind a two-goal deficit to tie the score in the last five minutes of scheduled play. That same doggedness carried them buoyantly through the overtime to a victory that did not come till twenty minutes after midnight.

It has been said that the Hawks have no outstanding star. It was difficult to pick their most valuable unit last night. Gottselig, Mush March, Adams, Ripley, Doc Romnes and Wentworth were constant threats.

Chicago Hawks are the pick of the wise money to take the Stanley Cup. They need only the win Saturday night to establish themselves as world's professional hockey champions. They stayed the route last night and in the longest game of the National Hockey League season and finished fresher than the chastened Canadiens. They escaped injury, and will probably be in better shape than the Habitants when the two teams take the ice again Saturday.

Clever Design In O.B.A.A. Souvenirs

Neat souvenirs, in the form of lapel buttons, were carried away last Saturday by delegates to the O.B.A.A. Convention, largely through the generosity of the local Chamber of Commerce.

The Chamber was approached by the ballplayers of this city, and asked if they would care to provide some sort of souvenir for the delegates. The suggestion was well received, and the task of selecting a memento of the occasion was left to Frank G. Stinson, manager of the Chamber, who personally designed a button which received favorable comment from all the recipients.

The design chosen was a circular badge, with an embossed miniature of the Lift Locks here, occupying the whole centre and with a white enamelled baseball at the bottom; around the outer rim of the badge were inscribed the words, "Peterborough—O.B.A.A. 1931," while at the rear the badge is crossed with two baseball bats.

HOCKEY SCORES.

STANLEY CUP FINALS

xChicago.....3 Canadiens 2
x 53 minutes' overtime.

CANADIAN-AMERICAN FINAL

xSpringfield.....3 Boston 2

AMERICAN LEAGUE

Kansas City.....3 Tulsa 0

THREE IN TIE FOR 2ND PLACE

Clapper, G. Mantha and Adams Amass Total of Six Points in N.H.L. Play-off Averages.

MORENZ FAILS TO COUNT.

TORONTO, Ont., April 10 (C.P.).—George Mantha, a rookie wingman who has made the grade on the flashy line-up of Les Canadiens, Montreal's Stanley Cup defenders, adding another goal to his total last night when the Flying Frenchmen went down to defeat before the Chicago Blackhawks, now ranks second with Dit Clapper, Boston, in standing of marksmen in the National Hockey League's play-offs.

Stewart Adams, the Blackhawk wingman, who had difficulty making the grade in the International Hockey League with London in the midwinter, has proved one of Chicago's best playmakers. Last night he scored the goal which tied the game and sent it into the longest overtime spell of the season. Then to cap his fine work he gave Cyclone Wentworth a beautiful pass for the winning marker. Adams has advanced to second place in the point scoring with Mantha and Capper.

The most unusual feature of the play-off scoring, however, continues to centre about Howie Morenz's failure to net the rubber. Last night's contest was the eighth for the Habitants nd outside of giving four assists, the league-leading point scorer has met with little success.

The records:

	Goals.	Assists.	Points.	Penalties in mins.
Welland, Boston ..	6	2	8	2
Clapper, Boston...	2	4	6	6
G. Mantha, Cana..	5	1	6	8
Adams, Chicago ..	3	3	6	6
Gottselig, Chicago,	2	3	5	4
Owen, Boston ...:	2	3	5	13
Morenz, Canadiens	0	4	4	8
Burke, Canadiens..	1	3	4	8
Gagnon, Canadiens	3	1	4	8
Lepine, Canadiens,	2	2	4	2
March, Chicago ...	4	0	4	2
T. Cook, Chicago..	1	3	4	15
Larochelle, Cana...	1	2	3	6
Couture, Chicago .	0	3	3	0
Ripley, Chicago...	2	0	2	4
Wasnie, Canadiens,	2	0	2	4
Wentworth, Chi...	1	1	2	12

Stirling Bowling Club Re-organized

STIRLING, April 10 (Examiner Correspondence). — The annual meeting of the Men's Bowling Club was held in the Agricultural Office on Wednesday night. T. Solmes occupied the chair. New officers and committees are as follows:

President, Dr. E. A. Carleton.
First Vice-president, T. Solmes.
Secretary, W. Whitty.
Treasurer, W. Moise.
Grounds Committee—J. Lagrow, J. O'Donnell, J. Morton, J. Munroe, and the president.
Games Committee—R. W. Meiklejohn, A. E. Dobbie, W. Wright, W. Moise, C. R. Bastedo.
Entertainment Committee — Dr. E. A. Carleton, T. Solmes, W. Whitty, and W. Moise.

A discussion was carried on concerning bringing a minstrel show here from Belleville. Work on the greens will be commenced at once. The fees will be: Men $5.00, ladies $3.00.

A men's tournament (doubles) will be staged every Monday night.

The president and secretary were appointed a committee to meet the ladies at their organization meeting.

INDIANS WIN DECIDING TILT

Boston Bruin Club Defeated 3-2 in Final Game of Canadian-American League.

WINNER'S THIRD TITLE.

SPRINGFIELD, Mass., April 10.—The Springfield Indians won the championship of the Canadian-American Hockey League and a year's lien on the Henri Fontaine Cup when they turned back the Boston Bruins' Cubs by a score of 3 to 2 here last night before 7,500 people. This represents Springfield's third championship in five years of the circuit's existence.

A solo by Earl Seibert, Tribal defense man, in the last minute of the regulation time proved the decisive tally, for Boston counted 15 seconds later from a general scrimmage. Springfield's second goal came because of a superfine solo by Gene Carrigan, a star in this series. The championship affair required seven games in all, instead of the customary five, two of the contests here having been ties and having consumed 270 minutes of playing time.

697 pins his team-mates all being under the 600 mark.

Big Five .... 791 1085 951—2827
Canadians ... 972 985 1024—2981

Every one of the bowlers who took part in these games ran into difficulties, leaving up more than an ordinary amount of pairs and singles and this condition according to some of the performers was due to the fact that the alleys on which the games were played had just been equipped with two new sets of pins which had not been used before.

Last night the Lucky Strikes stepped into the peppy Ranger outfit and took third money in the City League, winning the three game series by 300 pins with a total pinnage of 3255. The Rangers who have been maintaining a rather consistent stride all season had a decidedly off night, only two of their players being able to collect 600 pins and as a result were easy meat for the Strikers who were breezing along nicely. Bud Weese uncorked some snappy maple mauling to down 721 pins for the winners while Bill Prindible was next in line with 677.

Lucky Strikes ..1151 1023 1081—3255
Rangers ..... 961 1012 983—2955

Kelbrick's team in the K. of C. league this season have established a rather unique bowling record in so much as they have won four championships during the winter while the average of the five players for the fourteen weeks of bowling is 221. The following is the players with their individual averages: Firth, 309; Johnston, 219; Anthony, 223; Martyn, 234; Sweetman, 236.

April the 18th will see the start of the annual tournament at the Duffus Recreation Academy which will last about two weeks and this year besides the usual doubles, singles and team scores in five pins there will be some sort of ten pin competition which should prove very interesting to the followers of the big ball game.

Saturday will finish the last schedule game in the City League ten pin loop which has enjoyed a very successful season this last battle being a postponed game, and the final averages should be ready early next week.

BOWLING GOSSIP.

The Canadians, winners of the second half of the schedule in the Men's City Five Pin Bowling League battled their way to a close victory over the Big Five, first half champions, on Tuesday night to take the championship of the league and first prize money. The game produced only mediocre bowling and neither team were able to top the 3000 mark in total pinnage which is rather unusual in this circuit in which the cream of the city's five bowlers participate. Neis Routley as usual led thew inners with a triple of 642 while H. Freeman was close behind with 625. For the Big Five, Chas. Cummings was the only player who was up to form and spilled

GORD. BRYDSON LEADS SCORERS

KANSAS CITY, Mo., April 10 (By The Canadian Press).—Gordie Brydson, wandering son of hockeydom, has found a happy home at last. The ex-Hamilton, ex-Toronto, ex-London forward, playing his first season in the American Hockey League, led the loop in scoring this season with 47 goals in 47 games. The mark is a new league record.

Biggest offensive treat of the Chicago Shamrocks, who finished fifth in the seven-team league, Brydson set up his goal-a-game by tallying 34 goals and 13 assists. The best previous scoring total had been set up last season by Larry Goyer, with 38 points.

Brydson's total placed him eight points ahead of Laurie Scott, ex-Saskatoon midget forward now with Duluth Hornets. Scott, with 28 goals and 11 assists, was two points ahead of his team-mate, Jack Leswick, who had 24 goals and 13 assists. Two points farther down in fourth place finished the ex-Selkirk lad, Joey Thorsteinson, with 21 goals and 14 assists.

Two Tulsa players, Leo La France and Frank Sheppard, another Selkirk boy, tied for fifth place, right behind them by one point. Williams' 33-point total is a league record for defence men. Eddie Bouchard, of Buffalo, and Donie MacFayden, of Chicago, are next, deadlocked with 32 points, while Gus Forslund, Duluth, and Gus Marker, Tulsa, each has 29 points.

Several new records were made in the league this season, including a high scoring mark made by the leading Tulsa club. The Oilers tallied 152 goals to break the mark made last year by St. Louis.

Aided by the stellar net-minding of "Paddy" Byrne, born in Ottawa, Kansas City Pla-Mors bettered their last year's league mark for defensive play, allowing only 63 goals in 48 games. Byrne, who holds the world record of seven consecutive shut-outs held opposing teams scoreless on 17 occasions.

Altered rules relative to overtime play and time games were distinct successes, figures show. During the season there was a total of only eight games which failed to reach decisions. In the 1929-30 season, the six clubs of the American League played 48 tie games. Under the present rules games go overtime 20 minutes if necessary.

One of the seven clubs, St. Louis, finished the season without a tie game, while Duluth had but one deadlocked game out of 48 played. Kansas City and Buffalo each had four ties; Tulsa and Chicago three each and Minneapolis two. There were only four scoreless tie games during the season, and Kansas City competed in all four.

Minneapolis Millers achieved the longest consecutive winning streak and accepted the most consecutive defeats. The Millers scored seven straight victories, but they also dropped 17 consecutive games.

16 Year Old Boy Dies Struck By Golf Ball

PRINCE ALBERT, Sask., April 10 (C.P.)—Struck on the head by a golf ball two days ago, William Bomber, 16, of this city, is dead. While at play with friends, the lad was accidently struck behind the ear, but at the time complained of only a headache. Hours later, he began to experience severe pains and died shortly after a doctor had arrived. Death was attributed to a blood clot on the brain.

GERMANY LEADS IN ATHLETICS

Sports For Masses in Germany on Scale Not Approached Elsewhere.

WILL SOON STIR WORLD.

LONDON, April 10 (By The Canadian Press)—Master of Athletics and not Master of Arts will, in the near future, be the meaning of the "M.A." behind a German graduate's name. Germany's athletic prowess will soon stir the world to thought on methods of training and there is little doubt that many nations, Great Britain included, will have to revolutionize their systems of preparing athletes. Athletics are now a national issue and they are intimately bound up with political issues in that the highest pitch of manpower often determines a nation's fate in peace as well as in war.

Fraulein Martel Jacobs, the German girl javelin champion, who came here to teach English girl athletes, throws an interesting light on the German view of athletics. She is surprised that the British Government is not interested in the fitness of its subjects outside ordinary domestic obligations. How different are these things done in Germany. Government money builds and equips athletic tracks and stadiums, teaches trainers and pays them, when qualified to train on scientific lines all aspiring athletes. At the German Academy of Physical Education men and women are taught every branch of sport, athletics, physiology and anatomy. They have to take a degree just as an English under-graduate does at Oxford and Cambridge.

Fraulein Jacobs stresses the need for a better system of training in England. She is training English women in field events and thinks they are, potentially, the greatest track athletes in the world. She is astonished at the lack of qualified teachers and says the Germans will always come first until a system of training similar to that adopted by Germany is used in England. "Casual" is her word for the description of English athletic training, and she points out that not only the present but the future depends on the reorganization of the system.

The Chamber of Commerce does not devote its interests and work for any particular group nor does it seek to advance one thing to the detriment of another.

SCHNEIDER CUP RACE SETTLED

Course and Date Chosen—Only One of 1929 Fliers on British Team.

CAPTAIN CHOSEN.

LONDON, April 10 (By The Canadian Press)—Course, date and team for the Schneider Trophy contest are announced. As in 1929, when a British seaplane won the event at the record average of 328.6 miles an hour, this year again the competing craft will fly over a course plotted out in Solent and Spithead. Full consideration was given to the claims of other localities in Great Britain, including Belfast Lough, the mouth of the Humber River, the Firth of Forth and Morecombe Bay, but the special Schneider Committee of the Royal Aero Club decided that the Solent and Spithead provide the most suitable stretch of water for safe and efficient conduct of the contest.

The date chosen is Sept. 12, a Saturday which all those interested hope will reproduce the marvellous weather of the day in 1929 when the British and Italian seaplanes battled for the Trophy. This year teams from three countries are expected to compete, France having entered a team of men and machines to challenge the British and Italian teams.

Flight Lieutenant G. H. Stainforth is the only member of the 1929 team who finds a place in the list of those selected this year to fly the British racing craft, though Squadron Leader Orlebar, holder of the world's speed record, again has administrative control. Stainforth was thought by many experts in 1929 to be one of the very best of the splendid British and Italian pilots then engaged in practice flying and he was unfortunate in that the aeroplane selected for him to fly developed annoying fuel-feed trouble which kept it out of the race. He showed that he was practically immune from the ill effects noticed by most pilots in turning at extremely high speed. Where other very fit men suffered temporary "blacking out" due to blood being drawn from the head on high speed turns Stainforth remained unaffected.

A further point about the team is that for the first time it includes an officer of the Fleet Air Arm in Lieutenant G. L. Brunton. The other officers chosen follow expectations, four of them being attached to the Marine Aircraft Experimental Station at Felixstowe, where high speed research flying with the 1929 Schneider racers was done throughout last year, while the remaining member of the team belongs to the staff of the experimental section of the Royal Aircraft Establishment at Farnborough.

THREE U.S. STARS IN SEMI-FINALS

Betty Dix Perkins of England Faces Betty Wattles in Dogwood Tourney.

SEDGEFIELD COUNTRY CLUB, Greensboro, N.C., April 10 (C.P.). — Three United States stars and a well-known British linkswoman were the semi-finalists to-day in the Sedgefield women's dogwood golf tournament.

Betty Dix Perkins, of the Sandy Lodge Club, England, faced Betty Wattles of Buffalo, N.Y., while Mrs. O. S. Hill, of Kansas City, was matched with Helen Waring of New York and Pinehurst.

Our Boarding House . . . . . By Ahern

WHEREVER WELL DRESSED MEN CONGREGATE

BROCK

Hats that radiate distinction and quality throughout . . . masterpieces of fine fur felt . . . if you're particular about your hat, you'll be proud to wear a Brock.

*Priced at 7, 8, 10 and 20 dollars Also the St. Lawrence at $5.

*Priced slightly higher in the west.

HATS by WOLTHAUSEN BROCKVILLE

Hatter to gentlemen for over half-a-century

YOUR ASSUIANCE OF DISTINCTION AND UTMOST VALUE.. THE FASHION-CRAFT LABEL

CASUAL COMFORT

easy swinging nonchalance . . and yet the graceful poise of the perfectly-fitted garment, characterize this handsome raglan by

FASHION-CRAFT

Your choice of fine fabrics and delightful colours

EXCEPTIONAL VALUES

from $25

Visit our New Business Home. You'll find it a pleasure to shop here. Better values in Men's Clothing, Furnishings, Hats and Caps.

JACK PRIMEAU

390 GEORGE ST.

Simons and Earnshaw Rejoin Connie Mack

H REAL CASH

TO-DAY & SATURDAY

2.30 - 7.00 - 9.00
Feature at
3.00 - 7.20 - 9.30

A PRODUCTION WE ARE PROUD TO PRESENT

ANN HARDING
EAST LYNNE
CLIVE BROOK
CONRAD NAGEL

Matinees Only "THE INDIANS ARE COMING" No. 9

CAPITOL

Monday and Tuesday
BUSTER KEATON in
"PARLOR, BEDROOM AND BATH"
With Charlotte Greenwood, Reginald Denny, Cliff Edwards

LEADING LOOP HITTER SIGNS A'S CONTRACT

Champion Athletics Ready With Full Roster for Opening of 1931 Campaign.

BRAVES ARRIVE HOME.

St. Louis Major League Teams Also Home From Annual Training Trips.

Now that Al Simmons, leading batsman of the American league, has signed his contract and Pitcher George Earnshaw has reported to the club apparently in good physical condition, the champion Philadelphia Athletics wre ready with a full roster to-day for the opening of the 1931 campaign next week.

Both Simmons, who was not considered by Manager Connie Mack as a holdout, and Earnshaw, about whom reports of illness had been circulatd, worked out with the team yesterday at Shibe Park. Both looked to be in good trim. They did not go south with the team for spring practice, but spent seven weeks at Hot Springs, Ark., where they played with the Minneapolis club of the American Association.

Neither Simmons nor Manager Mack would reveal the salary that the slugging outfielder will draw or the length of the contract.

The boys at Charlotte, N.C., have begun to talk about who will pitch the opening game for the New York Giants and in the conversation the names of Clarence Mitchell and Fred Fitzsimmons crop up frequently. While many Giant pitchers are only in fair conditions, these two have come right along. Mitchell has been quietly getting into good shape, which often is good enough to beat any National league team while Fitz was able to hurl ten innings against the White Sox yesterday, making him the first Giant pitcher to go an extra frame.

The Braves pulled into Boston today to prepare for their Saturday and Sunday games with the Red Sox. They brought with them prospects of obtaining a good night-handed pitcher. Clise Dudley, who was traded to Philadelphia by Brooklyn with Elliott and a sum of money in exchange for Lefty O'Doul is the man Manager Bill McKechnie has in mind. The Phillies have asked for waivers on Dudley and the Tribesmen refuse to wave. Dudley may come to Boston.

The Boston Red Sox arrive home at noon to-day, their barnstorming trip north ended in a blaze of glory. Manager Shono Collins, who dropped off the train at Pittsfield on the way in to spend the day with his family, has ordered a day of rest for his squad prior to their wto game series with the Braves.

St. Louis' major league baseball teams, the Cardinals and the Browns, came home to-day from their annual training trips, and to-morrow they will open their annual 2 game spring series at Sportsman's Park.

Except for Ernie Orsatti in left field in puace of hold-out Chick Hafey, the Cardinals probably will oppose the Browns with the same line-up that completed last season. The Browns, however, will present numerous new faces.

A twenty-eight man Detroit Tiger squad arrived home this morning after two months of training on the west coast in which they engaged in 31 exhibition games. At least two pitchers and an outfielder still are to be pruned from the squad before the June 15 dead line. The Tigers still have three games scheduled for the exhibition season, all with Pittsburgh on the home lot.

RETURN TO ATHLETIC FOLD

AL SIMMONS

GEORGE EARNSHAW

SPORTS

SOCCER, BASEBALL, GOLFING
Day by Day
ACQUATIC, SOFTBALL, TRACK

CASUAL COMMENT

Fastiana is having its inning to-night at the Armouries, and followers of the manly art will be out in force. The big show starts at eight and lasts about two and a half hours. There'll be ten boxing bouts and a wrestling match, with the Rangers' Band supplying music in between.

• • • • • •

Gord Garwood was fortunate in getting two such good scrappers from Toronto as Cy Horner and "Red" Springer to box Len Post and Reg. Lesurf in the main bouts. They're champs at the Central "Y" up there, and expect to go through to provincial titles this Spring. They may get a real jolt here to-night.

• • • • • •

And we hear some of those Lindsay boys are pretty good with the dukes. They've been training for some time, and they may steal the show away from the local mittsers. But the latter are all in great shape and rarin' to go.

• • • • • •

The Wilman-Harris rassle ought to be good. Both Charlie Harris and the Lindsay grappler are all set and both are confident of throwing the other in a hurry. They weigh around 160 pounds.

• • • • • •

Gene Hurtubise will referee this go, and the boys had better be good or Gene may get mad and toss them both out of the ring. The boxing referee and the two judges will be announced from the ring just before the show starts. It ought to be a great card all around.

• • • • • •

Archie Weir is visiting his home here now after playing some classy hockey this winter with Niagara Falls Juniors. Archie, it will be remembered played for St. John's here winter before last. He expects to play with the Falls' seniors next winter. They think a lot of him down in the Big Roar town.

• • • • • •

The Rotary Juveniles are holding a workout to-morrow afternoon at two o'clock in James Stevenson Park (weather permitting). Ches. Mowry, manager, invites any one under age to come along, as it is an open tryout.

• • • • • •

Quite a crowd attended that All Saints' Boys Club banquet at Hooper's last night. And they certainly stowed away a lot of food Percy Hooper put up a swell spread, and the service throughout was fine. The boys gave him an enthusiastic vote of thanks after.

• • • • • •

This club has already done considerable, and is sure to be heard from often in different lines of athletics. They've put All Saints' Rink over successfully, and are going to have a basketball court on the same site this summer.

• • • • • •

They will put a shower bath in the clubhouse and have the runners start and finish there. There will also be props and poles for high jumping and such sports. It's quite likely the club will run both a softball and a baseball team this year, and they should, as they have all kinds of good material and a live bunch of officers at the head.

• • • • • •

Speaking of that boxing tournament again, we think George Graham and Fred Shaw will agree to act as judges. The former needs no introduction to fight fans around here, having often refereed boxing cards at Victoria Hall when that was the popular place for scraps.

• • • • • •

And Fred Shaw ought to know his stuff, having been a boxer of note throughout Ontario himself before coming to Peterborough. It's more than probable that Gord Garwood, well-known instructor, will act as the third man in the ring. All in all, there should be no kicks.

• • • • • •

A number of girl softballers have told us that they were strong for a local girls' league this summer, and hoped something would be done. Well, girls, why not call everybody who is interested together at a meeting and talk it all over?

WINGS LOOKING FOR AID FROM PRESENT CLUB

Manager Billy Southworth is Badly in Need of Good Moundsmen.

HAVE STRONG OUTFIELD.

International League Champions Shaken Up By Inroads of Major Leagues.

ROCHESTER, N.Y., April 10 (C.P.) — The Rochester Redwings, three times International League champions, are casting an anxious eye toward the St. Louis Cardinals as they prepare to battle for their fourth consecutive pennant.

When the major leaguers got through buying and drafting last Fall, Manager Billy Southworth found himself without Paul Derringer, John Berly and George Grant, the big trio of his pitching staff. As the result Southworth is depending on the parent club at St. Louis to come through with at least a couple of reliable veterans. Derringer appears to be making the grade with the Cards, while Berly is with the New York Giants and Grant with the Pittsburg Pirates.

None of the young pitchers has shown much promise in the training camp and if the Cards fail to come to his aid, Southworth will have to depend on Herman Bell, a veteran formerly with St. Louis; Carmen Hill, the bespectacled old timer who has seen service on numerous major league clubs; Ralph Judd, up from Houston, and Ira Smith, a holdover. In addition, he has Larry Irvin, a southpaw who was with the team last year, and Rufus Smith, a youngster, whose ability is merely problematical.

The outfield also was robbed of much of its punch, when the Cards claimed John (Pepper) Martin and Robert (Red) Worthington went up to the Boston Braves. Even with their loss the outer garden promises to be patrolled by the most powerful outfit in the circuit. Manager Southworth plans to do much of the outfield work himself and will be flanked by Ray Pepper, a holdover; George Fisher, a hard hitting youngster sent to the Redwings from St. Louis; Waddy Holm, of Houston, and a youngster, Cosmos Cotelle, up from Danville of the Three Eye League.

Sisler at First

Jimmy Collins, the league's ranking first baseman last year, is getting a trial with the Cardinals, but the Red Wings have George Sisler, king of them all in his prime, to hold down the initial sack. Two other veteran infielders, George Torporcer and Joe Brown were sold to Jersey City and Charley Wilson went to the Boston Braves, but Manager Southworth has plenty of material.

Jim Jordan from Greensborg of the Piedmont League is sure to start at second base, with Bill Myers, up from Danville, Ill., at short, and the veteran, Red Rollings, obtained from the Braves, at third. In Jordan and Myers, the Red Wings have two of the most promising youngsters in minor league baseball. There also is a chance that Wilson may be returned by the Braves.

One new catcher, Mike Ryba, will assist the veterans, Paul Florence and Clarence Jonnard, behind the plate.

Regent

LAST TIMES — NOTICE TO CREDITORS. In the ESTATE of ... Late of ... Musical successor to ... ON. "SUNNY SIDE UP"

DeSYLVA, BROWN and HENDERSON'S JUST IMAGINE

FOX PICTURE

SATURDAY MONDAY TUESDAY

A murder in every port! And a master detective baffled

CHARLIE CHAN CARRIES ON

WITH WARNER OLAND

John Garrick, Marguerite Churchill, Warren Hymer, Marjorie White

Your blood will tingle through this great mystery romance —SEE IT BY ALL MEANS!

This picture plays Imperial Theatre, Toronto, starting week of April 24th. First showing here.

SPECIAL CHILDREN'S MATINEE
Saturday 2:30—10c
Chapter II—Rin-Tin-Tin in
"THE LONE DEFENDER"
AND "CHARLIE CHAN CARRIES ON"

GRAFTON & CO.
CLOTHING MANUFACTURERS

THE Graftonia HAT

SMART, STYLISH, CORRECT

Graftonia Hats are eminently fashionable. Solid fur felts in every new shape and shade for Spring of 1931. Greatest Hat value on the market .....

$4.00

Graftonia CAPS

Wonderful range of patterns in all-wool English tweeds and Scotch Donegals ... $1.50

We buy for cash . . . we manufacture at cash prices . . . we sell for cash . . . and we sell better goods at lower prices.

GRAFTON'S

PRESENT PRIZES TO 'CAGE TEAMS

City Basketball Players Enjoy Jolly Sports Banquet at Y.W.C.A.

CONGRATULATE WINNERS.

The girl basketball players of the city had a very enjoyable banquet in the Y.W.C.A. last evening when cups were presented to the winning teams of the league, and songs filled the event with merriment. St. Paul's team won the senior cup, the Y seniors took the runners' up cup, and the Y elementary team were the junior winners.

During the course of the banquet old time songs were heartily rendered under the directorship of Howard MacDonald, with Mildred Morphet at the piano. A very pleasing entertainment was given by Isobel Duffus and Hazel Bradley who, attired as Mexican signorinas, displayed remarkable skill in their true Latin-American dancing. Two duet numbers were given by Velma Blackmore and Edith Culcheth.

The first toast of the evening, "To the King," was proposed by Hector McLeod, who presided as chairman. In giving the toast, "To Basketball," Maisie Cowan briefly outlined the history of the game and mentioned its features as a character builder and as a means of physical development. Michael Staskopf, as coach of the Y. elementary team who were the junior champions, ably responded to this toast.

Speaking of the girls' basketball league, Hector McLeod noted the wonderful enthusiasm of the girls during the past year. He stated that seven teams consisting of about seventy players had entered the league. He also noted a much higher pitch of excitement which entered into the every game of the cage playoffs. Mention was also made of the "Blue Petes," a newly formed team who did exceptionally well in the league. Mrs. E. E. Harvey, president of the local Y.W.C.A. also added her congratulations to all of the teams.

The presentation of the cups was carried out by John H. Vernor. Arleigh Comstock, captain of the St. Paul's team, received the cup for the senior championship; Isobel Davidson, captain of the Y seniors, the cup for the senior runners' up; Sybil Ecobichon, captain of the Y elementary team, the cup for the junior championship. The players in the St. Paul's basketball team were presented with pins by Mrs. Harvey. The captains of each of the winning teams delivered short addresses in appreciation of their receiving awards and thanked their teams for the wonderful co-operation shown throughout the season.

Presentations were made by the girls of various teams to their coaches. Robert Sturgeon received a gift from the Y seniors; Charles McLeish, from the St. Paul's team; Hector McLeod, from the Westclox girls; Carl Routley, from the Blue Petes; Michael Stoskopf, from the Y elementary; Howard MacDonald, from the senior schoolgirls. Following the words of thanks by each of the coaches, the singing of "O Canada" brought another successful year in the history of girls' basketball to an enjoyable close.

ATHLETIC CLUB ENJOYS SUPPER

All Saints' Boys Association Attend Theatre Party Last Evening.

PRESENTATIONS MADE.

Forty members of the All Saints' Boys Athletic Club enjoyed a banquet at Hooper's last night, followed by a theatre party to the Capital. It was by way of a token of appreciation to the club in general and several persons in particular, for the manner in which they had put All Saints' rink over so well through the winter.

Percy Hooper served a fine dinner and everybody enjoyed it a great deal. Immediately after, Bill Kay, president of the club, made several presentations on behalf of the members to some who were more responsible for the rink's success. Those who received the tokens of appreciation were Mr. and Mrs. Albert Hope (the latter absent) George Gimblett, Jr., past president of the club, and Frank Frost. Each made a short acknowledgement, disclaiming any credit for their part.

Bill Kay spoke on the plans of the club for their coming year, and there were several other short talks humorous.

A "baby" auto which will make 50 miles on a gallon of gasoline has appeared in England.

Euchre and Bridge in the Upper Hall of the Legion at the Examiner Community Party To-Night.

Fights Last Night

MILWAUKEE, Wis.—Roger Bernard, Flint, Mich., outpointed Harry Dubonsky, Chicago (10); Frankie Battalgia, St. Paul, outpointed Haakon Hansen, Chicago, (6).

STOCKTON, Cal.—Bobby Vincent, Tulsa, Okla., stopped Joey Roberts, San Francisco (5).

DENVER, Col.—George Manley, Denver, outpointed Charley Belanger Winnipeg (10).

Wrestling

BOSTON—Count George Zarynoff, Ukania, threw Pat McKay, Memphis two out of three (McKay 20 seconds; Zarynoff 37 minutes and 4 minutes); Nick Lutze, California, and Jack Werner, Providence, R.I., drew (45 minutes limit).

PERTH AMBOY, N.J.—Gus Sonnenberg, Boston, threw Arpad Szucs, Hungary, 6 40.

JERSEY CITY, N.J.—Gus Sonnenberg, Boston, threw Young Simpson, Jersey City, two out of three (40 minutes, 5 minutes).

BETHLEHEM, Pa.—Jim McMillen, Chicago, threw George Tregos, Greece, 30 minutes.

MINNEAPOLIS, Minn. — Karl Zyszko, New York, threw Gus Hanson, Cleveland, two straight falls (6 minutes, 10 seconds and 7 minutes 11 seconds).

CANADIAN CRICKET DRAW IS ARRANGED

Six Teams From Ontario and Seven From Montreal in Robertson Series.

TORONTO, April 10. — At a meeting of the John Ross Robertson Cup trustees attended by G. S. Lyon, chairman, Sir James Woods, R. C. Matthews, M.P., and H. Dean, hon. secretary, yesterday afternoon, the schedule of games for the ensuing season was drawn. Six Ontario teams and seven from the Montreal district will participate in the Dominion championship cricket series. The games will be played as follows:

Toronto and District.

First round — July 4, Peterborough v. West Toronto at Peterborough; Rosedale v. Yorkshire at Rosedale; byes, Bell Telephone and St. Clair.

Second round — July 18, Peterborough or West Toronto v. Rosedale or Yorkshire (a); Bell Telephone v. St. Clair (b); on grounds of first-named team.

Third round — August 8, winners of A v. winners of B; grounds to be drawn for by trustees.

Semi-final — August 28-29, holders v. winners of Montreal District qualifying rounds.

Montreal District.

Dates to be arranged later.

First round — Lachine v. McGill, at Lachine; M.A.A.A. v. Westward, at M.A.A.A.; West Indians v. C.P.R. Rec. at West Indians; bye, Sun Life Cricket Club.

Second round — Sun Life v. West Indians or C.P.R. Rec. (a); Lachine or McGill v. M.A.A.A. or Westward (b); on grounds of first-named team.

Final qualifying — Winners of A v. winners of B.

MEDICAL

DR. C. C. CRAGG, Eye Ear Nose and Throat Office: Clinic Building corner Charlotte and Reid Phones Office 200 House 018

DR. BUCHANAN L.R.C.S. Edinburgh M.R.C.S., Eng., Eye Ear Nose and Throat Specialist corner Water and Murray streets Peterborough

DR. F. W. BEAMISH, Surgeon.—Office Hours: 2-4, 7-8 Telephones: Office 3604W, House 3604J Suite 6 Bank of Commerce Building Peterborough

Apr 6/32-7T5

DO YOU KNOW THAT— by George Gundersen

Help Gundersen and Win a Prize

Send in your interesting fact today. It need not necessarily refer to tobacco. For every fact we use we will send you a package of 20 Buckingham Cigarettes. Give a reference with your fact. If interesting enough Mr. Gundersen will cartoon it and you will receive the complimentary package of Buckinghams, Canada's most popular blended cigarette. Buckinghams are all that is fresh, cool and mild—a blend of all that is finest in tobaccos, packed for your pleasure and enjoyment. Address your facts to George Gundersen, Dept. E, Tuckett Tobacco Co. Limited, Hamilton.

Set of "Do You Know" Cards

For ten cents in stamps we will send you a set of "Do You Know" cards—sixty interesting subjects printed in color with full description (size of cards 2 1/16" x 1 3/16") or for twenty cents we will include cards and also an album in which the cards can be placed to give a complete collection in permanent form.

Discriminating Motorists Demand

Goodyear TIRES

BECAUSE QUALITY MEANS ECONOMY

THAT'S WHY

More people ride on GOODYEAR than any other make of tire. Call and see our stock. We have a Goodyear Tire for every type of work at a price to suit every pocket-book.

SEE OUR 29 x 4.40 PATHFINDER AT $6.50.

All Sizes—All Times.

Watson Tire & Radio Supply Co

444-446 GEORGE ST.

Peterboro's Largest Tire Dealer.

A ON TIME STORY

Women Taken on for War Work at Lakefield Plant During Past Week.

LIGHT WATER SUPPLY.

LAKEFIELD, April 10.—(Examiner Corresondence).—The Canada Cement Company's local plant took on a number of men for repair work this week and the plant superintendent, E. W. Bailey, has announced that the plant will re-open May 1st instead of June 1st, as planned by the head office. This is good tidings for the employees and for the village at large as every person in the community benefits directly or indirectly by the Canada Cement plant operating. There is one bad feature and that is the poor water power, the snow melted but was absorbed by the ground and the river benefited very little. The government is building up Stoney Lake but the river here is very low indeed. The need of heavy rains is very great.

Lakefield

Miss Merle Crawford of Peterborough is spending the vacation at her home in the village.

Mr. and Mrs. N. W. Kyle and son, Andy Joe, were in Toronto for the week end visiting friends.

Mr. and Mrs. R. H. Nesbitt left last week for Keene, where they will reside in future. Mr. and Mrs. Nesbitt had resided in the community for more than four years and had made many friends who regret their departure.

Mr. Billy Le Granden of Toronto spent the week end with Mr. and Mrs. D. Garvey, "Maple Grove Farm", Smith.

Mr. Sandy Millage spent Monday at Camp Borden.

Mr. Joe Morin, of Peterborough, was in the village attending the funeral of his sister-in-law, Mrs. Frank Morin, on Tuesday.

Miss Marguerite Grose of Peterborough spent Thursday with Miss Lois Yale.

Mr. Harry Stabler spent the week end in Toronto with friends.

Misses Margaret and Kathleen Lawless of St. Joseph's Academy, Lindsay, are spending the vacation with their parents, Mr. and Mrs. A. G. Lawless.

Mrs. C. O. Northey of Peterborough was in the village this week for a few days.

Mrs. (Dr.) Bell and son, Jack, of Hamilton, are guests of Miss Bella Hamilton.

Mrs. W. H. Cox of Hillsdale was the guest of relatives in the village this week.

Mr. and Mrs. Andrew Wilson of Young's Point attended the funeral of Mrs. Morin on Tuesday.

Mr. Victor Lancaster spent the week end at his home in Bobcaygeon.

Mrs. Reynolds and son of Bradford are guests of Rev. and Mrs. W. J. Creighton.

Mr. Arthur Trailing of Toronto was the guest of Mr. and Mrs. D. Garvey, "Maple Grove Farm," for the week end.

Mr. George Morin of Detroit is in the village, called by the death of his mother, Mrs. F. Morin.

Mr. and Mrs. A. M. Fitzgerald, who have spent the winter in Peterborough this week.

Miss Viola Redpath of Young's Point is spending the vacation at her home in the village.

Mr. Fred Garvey of Toronto was a week end visitor at his home, "Maple Grove Farm," Smith.

Mr. and Mrs. W. Armstrong of Toronto were guests of Capt. Frank Morin this week.

Miss Allen of Montreal is the guest of Mr. and Mrs. N. S. Osborne.

Mr. and Mrs. T. H. Wilson of Toronto spent Easter with their daughter, Mrs. Myrtle Peacock.

Mr. and Mrs. Roy Anderson of Trenton were called to the village this week by the death of the latter's mother, Mrs. F. Morin.

Miss Genevieve Armstrong of Hall's Bridge was in the village on Monday evening attending the Fire-Fireman's dance and card party.

Mr. and Mrs. Louis Sabatino were at Camp Borden on Sunday and Monday.

Mr. and Mrs. Martin Holland and son, Philip, were in Toronto spending the week end with friends.

Miss Helen Bygott of Campbellford is the guest of the Misses Thomson this week.

Mr. and Mrs. Wallace Shearer of Hall's Bridge were in the village on Monday evening attending the firemen's card party.

Mr. and Mrs. C. W. Wilson of Cobourg spent Easter with their sister, Mrs. Myrtle Peacock.

CAVAN

Mr. Reginald Sutton, president of the Teachers' Institute of Northumberland and Durham is attending the Teachers' Convention in Toronto as delegate from the Institute of which he is president.

Mr. Bob Sutton motored to Colborne on Tuesday to visit his parents, Mr. and Mrs. A. Sutton.

Miss Gwen Hunter returned to Toronto on Tuesday morning after spending the holiday week end at her home in Cavan.

Miss L. Telford, Peterborough, is the guest of her cousin, Mrs. L. Sutton.

Mr. and Mrs. Atcheson, Toronto, spent the holiday week end guests of Mr. and Mrs. A. Tinney.

Mr. and Mrs. James Paul motored to Peterborough on Wednesday afternoon.

Mr. and Mrs. William Gray, Peterborough, were week-end guests of Mr. and Mrs. Wilfred Reynolds.

Cavan Women's Institute will hold their April meeting at the home of Mrs. Lloyd Sutton on Thursday afternoon, April 16.

UNCLE WIGGILY AND JOIE'S JUMP.

Joie Kat was a little pussy boy and very funny. I don't mean that he looked funny or was always making funny faces, though, of course, he could make them if he tried. The funny part about Joie Kat was that he always wanted to be jumping. He would jump up in the air and then jump down. And he loved to jump over things like a chair, a table or maybe a hard word in his reading book.

The Lady Mouse Teacher in the Hollow Stump School did not like Joie to jump over, or skip, the big, hard word in his reading book.

"You must learn the hard words with the easy words, Joie," Miss Mouse would squeak.

"Yes'm," Joie would say, but he never did. Oh, you don't need to worry that Joie, because he was a pussy cat, tried to catch the Lady Mouse Teacher in the Hollow Stump School. Pussy cats and mousie mice do not, as a rule, live happily together. But Miss Mouse was different and so was Joie Kat.

He had a brother named Tommie Kat. Tommie like to walk the back fence

Across the top he went.

and make funny mewing noises. There was a sister, Kittie Kat, who could purr most beautifully and wave her tail like a palm tree on a cocanut island. Kittie liked best to curl up in your lap and wash her face with her red tongue.

It was only Joie who liked so much to jump and I must tell you what happened to him and Uncle Wiggily one day. The rabbit gentleman was coming home from the store where he had gone to buy Nurse Jane Fuzzy Wuzzy a pound of sugar to make a cake. Joie Kat was coming home from school and he was not feeling very happy. For that day, in class, Joie had skipped or jumped over three hard words in his reading book.

"If you do that again, Joie," said Miss Mouse, "I shall keep you in after school."

"Yes'm," said Joie, politely, though he hoped the teacher would not do it.

Uncle Wiggily noticed that there was something wrong with Joie and the rabbit gentleman asked:

"Did anything happen in school, Joie?"

"Yes," mewed the pussy boy, "I am too good a jumper."

"Well, it is a good thing to be a jumper," chuckled Mr. Longears. "Though you shouldn't jump in school."

"Oh, I didn't exactly jump—like this!" exclaimed Joie and he gave a leap up in the air. "I just jumped over three hard, big words. I mean I skipped them in reading."

"You shouldn't do that, Joie," said Uncle Wiggily. "But perhaps you are too proud about being a good jumper in another way. Now it is never right for anyone to be too proud, so I will show you that there are others who can jump much better than you, and I don't mean jump over hard words, either."

"What do you mean?" mewed Joie. "Nobody can jump any higher or any farther than I can, unless, maybe, it's a kangaroo from Australia that we read about in geejogaffy class."

"That is where you are wrong," Joie," said Uncle Wiggily with a laugh. "I am not as good a jumper as a kangaroo, but I can jump better than you."

"Oh, excuse me, but I don't believe it!" mewed Joie. "Let's have a jumping race, Uncle Wiggily, will you, please?"

"Surely!" agreed the rabbit. "Let me see, now. There is a high, board fence," he went on, pointing one ear at it. "Can you take a run and jump over that fence and far out on the other side?"

"Of course I can!" cried Joie.

"Go ahead—try it!" said Uncle Wiggily. "If you can't do it I can. And even if you do jump over the fence I will go farther on the other side of it than you go."

"Ha! Ha!" laughed Joie. "Just watch my big jump!" Joie started to run toward the fence and, all of a sudden, he sprang up into the air to leap over it. Across the top he went whizz'ng and down he went out of sight. As he jumped Joie gave a loud mew and cried:

"Oh! Oh! Oh, dear!"

"Well, I guess he must have made a pretty good jump!" said Uncle Wiggily. "I guess Joie landed a long way on the other side of that fence. But here is where I beat him in this jumping race!"

Uncle Wiggily started to run to make his jump but just then Joie's sister, Kittie, came running around the end of the fence from the side where Joie was and Kittie mewed:

"Don't jump, Uncle Wiggily!" Don't jump as Joie did!"

"Why not?" asked the rabbit gentleman, stopping just in time.

"Oh, 'cause something terrible happened!" cried Kittie. "Mrs. Twistytail, the fat pig lady was on the other side of the fence with a basket of eggs, and Joie jumped right on her and on the eggs and everything! Oh, you ought to see!" And when Uncle Wiggily saw he laughed and did not jump. Nor did Joie jump that fence any more. Once was enough.

Joie and Mr. Longears helped Mrs. Twistytail up and saved what eggs they could and the pig lady only laughed. So it all happened for the best.

(Copyright, 1931, By Howard R. Garis.)

Quick, Mother!

First aid must be applied at once to avoid danger

THE most important thing about first aid is to be quick about it. That's why you should have "Vaseline" Petroleum Jelly always on hand for instant use.

Think of the child who is burned or cut. You don't want him to suffer a minute; you don't want to invite infections which often come from neglected skin abrasions.

"Vaseline" Jelly will help you. Apply at once. And apply a light bandage. Be prepared. Lay in a supply at once. For sale everywhere, in tubes and jars.

And remember when you buy that the trade-mark Vaseline on the label is your assurance that you are getting the genuine product of the Chesebrough Manufacturing Company, Cons'd, 5520 Chabot Ave., Montreal, Canada.

The New Willys Six Standard Sedan

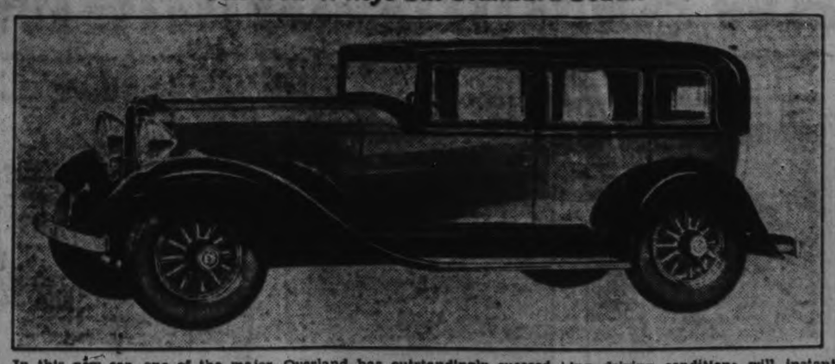

In this new car, one of the major aims has been to combine beauty and mechanical superiority far beyond any that have previously characterized a low priced car. To this end we firmly believe that Willys-Overland has outstandingly succeeded.

The Willys Six, Model 98-D has been built on a wheelbase of 113 inches....it is a big car of liberal proportions, and yet its ease of handling under even the most trying driving conditions will instantly reveal the masterly job its designing engineers have done in combining the convenience and comfort of a big car with the responsiveness and obedience of a small one. See the new models now on exhibition at Howson Motors, Water street.

Fidelis Mission Band Meets At George St.

The Easter meeting of the Fidelis Mission Band of George Street United Church was held in te Sunday School Auditorium with a large attendance. The meeting opened with the call to worship, followed by the Lord's Prayer. After the roll call Easter story was told from memory by Pentland Wellwood and Warren Smith. Lenore Lewis and Helen Magee sang a duet and Helen Delahay gave a reading entitled "Kindergartens in Japan." A number of the members took part in prayer, each giving thanks for some particular thing in their young lives. This was followed by the taking of the thankoffering, the children marching in line to the platform singing "Hear the pennies dropping" as they deposited their givings.

FIRE DEPARTMENT HOLDS GATHERING

Many Attend Annual Social Function in Lakefield Town Hall.

(Examiner Correspondence)

LAKEFIELD, April 10.—The Lakefield Volunteer Fire Department held their annual card party and dance on Easter Monday night with a good crowd present. The attendance might have been large considering the cause, as the Fire Brigade is a local volunteer organization which gives service all the time to the people of the community, and this, their annual social event, is the place for all who appreciate their service to appear and show their support in a tangible way.

Thirty-five tables of euchre were played after which the brigade served refreshments, serving the large crowd which had been nearly doubled by a number who had come in for the dance which was to follow. Following the serving of refreshments, the efficient manner and the convenor in charge, T. A. Simpson announced the prize winners. Miss Muriel Boyce and John Allen won the first prizes and Miss Mary Tanner and Everett Roseborough the consolation prizes.

Miss Phyllis Charlton won the prize offered to the girl who sold the greatest number of tickets and Miss Merle Webster won second prize.

The music for the dancing was provided by Jack Marshall's orchestra of Peterborough. The committee in charge deserve congratulations on the success, T. A. Simpson, C. H. Hunter, L. Sabatino and G. Scriver. Every man of the brigade who was present from Chief Clerk down to the newest recruit was at his post and helped to make things go, showing a splendid brigade's efficiency.

Another interesting feature was the presence, this year as usual (for while no longer an active member, he is still a supporter and booster of the fire brigade) of the oldest fireman in Lakefield, W. H. Casement, who was a member of the first Lakefield Volunteer Fire Department. Mr. Casement spoke of the great improvement in the equipment which was hand power in the early days with motors still not dreamed of.

At a meeting of the Board of Directors of the Lakefield Agricultural Society held on Wednesday night the dates of the Fair were set for September 21st and 22nd. Committees were appointed to ask for grants and canvas the district.

YARDLEY LAVENDER

It is impossible, now, to conceive of society deprived of the Yardley Lavender. The vogue of the youthful, vivacious freshness of the Lovable Fragrance has become a very part of Canadian social custom—just as it has been in England these 160 years

Perfume, Face Powder, Compact, Day and Night Creams, Bath Salts, etc. "The Luxury Soap of the World," and Gift Cases.

The Lovable Fragrance

At all Good Drug and Department Stores

YARDLEY 33 Old Bond Street LONDON

CANADA: Yardley House, Harbour at York St., Toronto. U.S.A.: 452 Fifth Ave., New York.

Bring Your PRINTING Problems to Us

TILLIE THE TOILER — By Russ Westover

BRINGING UP FATHER — By George McManus

TOOTS AND CASPER — By Jimmy Murphy

DUMB DORA

ON THIS PAGE ADVERTISERS WITH REAL BARGAINS MEET REAL BUYERS WITH REAL CASH

WANT AD. RATES

Cash 1 cent per word or figure per insertion.

If Charged 1½ cent per word or figure per insertion.

Phone We will call for your ad. and give you the cash rate. **1600**

CHARGES:

Card of Thanks	50c
In Memoriam (up to 2 inches)	75c
Over two inches, per inch	50c
With black border, extra	25c
Birth Notice	50c
Death Notice	50c
Locals (Back Page) per inch	$1.00
Black Local (Back Page) per in.	$1.40

INDEX TO EXAMINER CLASSIFIED WANT ADS.

Agents Wanted	L
Boarders Wanted	F
Business Opportunities	K
Cottages, Summer Resort	S
Dressmaking	Z
Employment Wanted	J
Female Help Wanted	G
Found	N
For Sale; General	A
To Rent: Houses and Apartments	B
General Notice	T
Livestock	O
Lost	M
Male Help Wanted	C
Pet Stock	W
Personal	H
Poultry For Sale and Eggs	P
Radio	D
Real Estate For Sale	E
Used Cars For Sale	S
Wanted: General	Q

a For Sale—General

GRAVEL PIT. APPLY 499 PARNELL Street. 12d-89-606A

SPRINGS FOR ALL MAKES OF CARS, also Glass for Doors and Windshields, at reasonable prices. George Martin, Car Wrecker, Monaghan Road, Peterborough. 'Phone 3176. 6d-85-813A

BARLEY, O.A.C. NO. 21, GROWN from registered seed in 1930; free from noxious and germination, 99 per cent, 60 cents per bushel. Bag fee. J. H. Sanderson, Ida, Ont. Phone 107 r 24. 7d-89-841A

NORDHEIMER PIANO, IN EXCELlent condition. 'Phone 658. 3d-86-842A

BARGAIN — HEN HOUSE, 9 x 12, together with 12 Last Year's Pullets, Laying. Act quickly. 'Phone 46 or 772. 3d-86-816A

TOP SOIL AND GRAVEL. 'PHONE 1244W. 12d-92-738A

FORD PARTS, AT VERY LOW PRICES. No need of using Used or Worn Parts while we are disposing of Model T Parts and Accessories at almost junk prices, while they last. Take advantage of this by consulting our Stock Department. J. J. Duffus, Limited. 8d-20,24,27,31,3,7,10,14-524A

SAVE MONEY — RECONDITIONED Tires. Most all sizes for Sale at 430 Water Street. tu,f,s,Apr 24-539A

LECH'S MOTH KILLER — THE BEST Moth Prevention, 40c per Tin. Wm. Lech & Sons, Ltd., 413 George Street. 6d-6,8,10,13,15,17-739A

FOR SALE—CINDERS. PHONE 2493M. 3d-87-876A

BLUE BROADCLOTH COAT, SIZE 36, good as new, cheap. Apply 386 Burnham. 2d-86-894A

LADIES' FAWN SPRING COAT, SIZE 36, practically new. 'Phone 1183W. 2d-86-889A

E FLAT ALTO SAXOPHONE, CHEAP. 'Phone 3471W. 3d-87-892A

ALL KINDS OF GOOD DRY WOOD, at moderate prices. We also have Good Dry Hemlock Slabs at $3.75 per Half-Cord. Softwood Edgings, $3.50 Half-Cord. Parker & Sutherland. 'Phone 3296. 4d-10,13,15,17-882A

PURE IRISH COBBLER POTATOES, from Certified Seed, 90c Bag. A. Fitzgerald, R. R. No. 11, Peterborough. 2d-86-883A

THREE-BURNER GAS RANGE AND Oven, good condition, $8.50. 176 McDonnel. 'Phone 2397. 3d-87-884A

TABLE AND SIX CHAIRS, BUFFET, China Cabinet (brand new), sold on account of moving to Toronto. Apply 427 George Street. 'Phone 2245J. 3d-86-800A

GOOD ROTTEN MANURE. 'PHONE 2661. 6d-85-666A

MANURE FOR SALE; ALSO PLOWing done. M. Martin, 'Phone 3267. 6d-86-751A

IMPROVED BANNER OATS, 80 CENTS per bushel. John Armstrong, 12th Line of Smith. 6d-85-806A

DRY WOOD, $2.50, TRUCK LOAD. 3378J. 6d-87-773A

REGISTERED SEED OATS, BAGS Free, 60c Bushel. W. W. Dawson, Peterborough. 6d-86-700A

LARGE ASSORTMENT NEW FLOOR Covering and Congoleum Rugs. New Walnut Finish Beds, complete. New Mattress at $4.95. Also Used Furniture and Stoves of all kinds. Terms. Cherney Furniture Store, 213 Charlotte Street 'Phone 226. 3d-85-832A

THREE PIECES OF UPHOLSTERED Living-room Furniture. 494 Charlotte. 3d-86-869A

a For Sale—General

BARGAINS, BARGAINS, BARGAINS. We need Cash. Everything in Store for Less Than Half-Price. Shop Early. For information regarding Special Sale, 'Phone 2443. N. Sukloff, 427 George. 1d-85-902A

FOR QUICK SALE—20 ONLY LADIES' Dresses, Silks and Crepes and Fancies. Must be sold. Your choice—$2.95—values to $15.00. 427 George Street. 1d-85-902A

SECOND - HAND FRONT DOOR, cheap. 488 George Street N. 3d-87-900A

TRAVELLING TRUNK, SIZE 20 x 36. Also Music Cabinet in Rosewood. Write Box 913, Examiner. 3d-87-913A

COOK STOVE AND KITCHEN SIDEboard. Apply 470 Elm. 2d-86-911A

ONE BEDROOM SUITE, 1 GAS PLATE and Oven, Some Small Tables and Chairs, Piano and Bench, Arch Curtains, Rugs, and other articles. 474 Bolivar. 3d-87-908A

ROTTEN MANURE, $1.50 LOAD. 'Phone 3267. 6d-90-907A

WALNUT SQUARE PIANO, IN EXcellent condition, $25.00. Also Chiffonier, Mahogany, $10.00. Apply 813 Water Street. 3d-85-831A

FRESH STOCK DRY SLABS (NO Edgings). Try a Measured Half-Cord, 4 Dollars. Thompson's, 'Phone 2260. 6d-88-825A

GIRLS' MIDDIES, WITH DETACHable Collars, $1.00. Record Store. 3d-85-828A

OLD ROTTEN BLACK MANURE, 40 Loads Cinders. H. Hamlin, 1394J. 3d-86-874A

A GOOD, CLEAN STOCK OF GENtlemen's New and Slightly Used Suits and Spring Coats, from Five Dollars. Ruskin's Store, Aylmer Street (opposite Fire Hall). 3d-85-866A

HAPPY THOUGHT STOVE, COAL OR Wood, water front; cheap for quick sale. 'Phone 443W 3d-86-870A

CHOICE COOKING POTATOES, 60c per Bag at House. 'Phone 522 ring 32. 4d-87-871A

b For Rent—Houses and Apartments

FURNISHED APARTMENT, ALL CONveniences and use of 'phone. 'Phone 1661J. 3d-85-800B

TWO BRIGHT, CLEAN, UNFURNISHed Rooms, central. Write Box 688, Examiner. 3d-87-888B

ROOMS, FURNISHED OR UNFURnished. 247 Princess. 3d-86-836B

WEST-END, BRICK HOUSE, SIX Rooms, hardwood floors, conveniences, garage, etc. 'Phone 3083, between Seven and Eight p.m. 1d-85-901B

THREE UNFURNISHED ROOMS, WITH gas equipment. Apply 217 Stewart. 3d-87-909B

FURNISHED LIGHT HOUSEKEEPing Rooms, in private home, Southend. 'Phone 3515J. 2d-86-914B

HEATED APARTMENT, IN GRAND Central Building. Possession arranged. Apply 437 George Street. tf-B

DUPLEX HOUSE; 6 ROOMS, SUNporch and attic; blinds, kitchen cabinet, gas stove, separate furnace and garage. 484 Charlotte street, west of Park. 3d-85-801B

THREE BRIGHT, UNFURNISHED Rooms. Apply 229 Edinburgh Street. 2d-85-850B

THREE ROOMS, FURNISHED OR Unfurnished. 'Phone 1672W. 3d-86-854B

SMALL HOUSE, GARAGE, HENHOUSE, large garden, North-end. 'Phone 870F. 2d-85-849B

BRIGHT FOUR-ROOMED DUPLEX, beautifully decorated; conveniences; Garage included. Reasonable Apply 183 Antrim. 3d-86-855B

FURNISHED HOUSEKEEPING ROOMS. 'Phone 1581J. 3d-86-859B

NICELY DECORATED FOUR-ROOM Apartment, in good locality. 535 Downie Street. 2d-85-857B

ONE OR TWO FURNISHED ROOMS, with Kitchen; central; Garage. 'Phone 2166W. 3d-85-829B

MODERN SEVEN-ROOMED BRICK, central, $40. Seven-Roomed House, East, $25. Five-Roomed Flat, $20. Lower Duplex, Gilmour, $35. Several others to choose from. Walter Nugent, 181 Charlotte. 'Phone 203-2598. 2d-86-895B

SIX-ROOM HOUSE, 183 MARK Street South, East City. Furnace, bathroom, hardwood floors downstairs, garage, and large garden; faces on Little Lake. Present tenant leaving Town May First. Apply C. H. Rogers, 'Phone 151. 6d-90-896B

LOVELY BRIGHT APARTMENT. Telephone 1232J. 3d-86-872B

MODERN 6-ROOMED HEATED UPPER Duplex, newly decorated, Homewood Avenue. 'Phone 1414W. 2d-85-868B

b For Rent—Houses and Apartments

ROOMS FOR MARRIED COUPLES, OR other persons requiring Accommodation; satisfactory terms arranged, with cleanliness and comfort fully assured. Apply 85 Hunter West. 3d-85-820B

BRICK HOUSE, WITH GARDEN AND Henhouse, near City. Write Box 858, Examiner. 3d-86-856B

GOOD HOUSES FOR RENT AND Sale. Apply Howard & Thompson, Real Estate, 308 Charlotte Street. 'Phone 3440. 3d-6,8,10-724B

c For Rent—General

GARAGE ON LONDON STREET. 'Phone 2732W. 3d-86-861C

PASTURE. APPLY 499 PARNELL Street. 26d-103-605C

GARAGE. APPLY 217 RUBIDGE. 3d-85-817C

HEATED STORE, CENTRAL. TELEphone 1232J. 3d-86-873C

LODGE ROOMS AND DANCE HALL, lately occupied by Belmont Club. Store, 406½ George Street. Apply Schneider Bros., 367 George Street. 4d-86-803C

ONE HUNDRED ACRES PASTURE Land, in Otonabee. Apply Miss M. Callaghan. 'Phone 838. 3d-86-837C

d Real Estate

FOR SALE—AN EQUITY OF $1,800.00 on a 7-roomed house, for $1,100.00, if sold this month. Phone 3096J 3d-22-325D

LOT AT 552 SHERBROOKE. WOULD take sedan as part payment. Phone 2555. 3d-87-879D

FOR SALE — 6 FIRST-CLASS BRICK Houses, all conveniences; hardwood floors; good locality. 2 North, 2 South. Apply 306 Burnham street. Phone 1078F. 2d-86-881D

DOUBLE HOUSE, 7 ROOMS EACH side; full plumbing and furnaces; fine location, central; showing big interest returns. Bargain, $4,500. Apply 262 George street. 4d-87-803D

e Summer Cottages

COTTAGE FOR SALE — PAUDASH Lake, Three Rooms and Verandah; ideal location on Point; good trout and bass fishing. Apply Fred W. Roby, Cooderham, Ont. 6d-6,8,10,13,15,17-772E

f Boarders Wanted

ROOM AND BOARD FOR TWO OR Three, near Bonner-Worth. 'Phone 1672W. 6d-87-767F

ROOMS FOR GENTLEMEN, BOARD if desired. 'Phone 1647F. 3d-87-905F

WANTED — GENTLEMAN ROOMER; good Room, with Breakfast if desired. Write Box 806, Examiner 3d-85-808F

g Help Wanted—Male

GIRL OR MARRIED WOMAN TO learn Photo Finishing. Part time work. Apply by letter in own handwriting to Lewis R. Parks Studio, 122 Park street north. 3d-87-877H

BOY, OVER FIFTEEN, NEAT APpearance, Wanted for Washing Dishes for Saturdays and Holidays. Apply in person at 331 George Street. 2d-86-906G

h Help Wanted, Female

FIVE SALESLADIES. APPLY 209 George Street. 2d-86-838H

j Employment Wanted

GARDENER (EXPERIENCED), OUTdoor or Glass, can handle two or three more. Biddle. 'Phone 2773J. 3d-85-815J

PAINTING, HARDWOOD FLOORS Cleaned, Wallpaper Cleaned, John Vincent. 'Phone 1562J. 6d-86-699J

GARDEN WORK DONE — PRUNING, Lawns and Gardens Cleaned Up. G. Walker, 610F. 8d-86-785J

l Agents Wanted

STOP — EARN $350.00 EVERY Month of the Year. Complete line of Quality Knitwear, direct to consumer; exclusive territory. All selling necessities supplied for small deposit. Quick service. Write to-day. British Knitwear, Limited, Simcoe, Ontario. 2d-86-887L

m Lost

MEDICAL GRIP FROM CAR. FINDER please return same to this office. Substantial reward. 3d-85-754M

WILL THE PARTY WHO TOOK THE Tire from a Chevrolet Car in Keene April 6, please return to D. Moore, Keene, and save further trouble? 2d-85-845M

Doumergue's Address Astonishes Germans

BERLIN, April 10 (C.P.).— Mild astonishment to-day greeted published reports of an address by President Doumergue of France at Nice prior to his departure for Tunis yesterday.

It was felt generally in this capital that he greatly overstressed the menace to peace which some foreign governments profess to see in the Austro-German Economic Union.

The industrialist Allegemeine Zeitung, commenting, said that reiterations of the old phrase of threatened French security was gradually becoming ridiculous.

n Found

HOUND. APPLY HUMANE INSPECtor. 3d-87-897N

o Live Stock

FOR SALE — YOUNG HORSE. APPLY Montgomery Hotel. 3d-86-853O

FOR SALE — TWO GOOD GENERAL Purpose Horses. Apply W. J. Shearer, Lakehurst. 3d-86-832O

FOR SALE — GREAT JERSEY COW, will freshen soon; also McLaughlin Road Wagon, in good condition. 'Phone 1874J. 3d-87-891O

FOR SALE — GOOD MILK COW. 12 New Chamberlain. 3d-86-865O

YOUNG GENERAL PURPOSE TEAM, Farm Wagon, Wide Cultivator, 3-Horse Walking Plough, and Scuffler. 'Phone 1394J. 3d-86-875O

FOR SALE — 25 EWES WITH LAMB. Would exchange for Cattle. Also Sweet Clover Seed for Sale. Apply A. McIntyre, No. 3, Keene. 3d-86-843O

FOR SALE — GOOD GENERAL PURpose Horse; cheap. 'Phone 1959W. 3d-85-807O

FOR SALE — CLYDE COLT, HEAVY, rising four years; one general purpose colt, rising 3 years. Phone 4 ring 23, Douro. 3d-85-884O

THREE GOOD HOLSTEIN COWS, Milking, one freshened; also Good Team of Percheron Horses, 5 and 6 years old, weighing 2,900. 'Phone 544 ring 21. 6d-86-719O

p Poultry

WHITE WYANDOTTE HATCHING Eggs, W. H. Fisher (Ayton) strain. One Dollar per Setting. 'Phone 3094. 2d-85-856P

POULTRY — BARRED PLYMOUTH Rock eggs, from blood-tested, carefully culled hens, mated with pedigreed cockerel. Price fifteen for $1.25; one hundred for $6; over two hundred, $5 per hundred. Walter Thorn, Route Eleven, Peterborough. 'Phone 996 r 2. 4d-27,10,17,24-219P

q Wanted

WANTED — LIVE POULTRY. BEST Market Prices Paid. 'Phone 771. Atkins. 26d-91-222Q

WANTED — GARDENS TO PLOW. 'Phone 2506M. 3d-87-890Q

WANTED — SMALL PORTABLE Blacksmith Forge. 'Phone 2233J. 3d-87-904Q

WANTED — STROLLER, IN GOOD condition. 'Phone 1618W. 2d-86-912Q

WANTED — QUEBEC COOK STOVE or Small Range. 'Phone 2268W. 2d-86-886Q

WANTED — KIDDY'S TRICYCLE, 20" wheel. 'Phone 1763F. 3d-86-848Q

WANTED FOR RENT—SMALL HOUSE State full particulars, Box 830, Examiner. 3d-86-839Q

WILL PAY CASH FOR GOOD LIGHT Used Closed Car, in good condition. Price must be right. 'Phone 2909W. 3d-85-816Q

s Used Cars for Sale

CHEVROLET ROADSTER, PERFECT mechanical condition. 314 Maitland Avenue. 3d-86-851S

'27 CHEVROLET COUPE, $225.00, EXcellent condition. Pulkinghorn's Garage, Charlotte Street. 2d-86-910S

t General Notice

REPAIRING ON ALL MAKES OF Sewing Machines, including Electric Sewing Machines. 'Phone 729. 3d-86-776T

COOPER'S CARTAGE AND EXPRESS. We do Moving. Dry Slab Wood, cut 12in. 'Phone 800. 3d-86-765T

FIRST-CLASS CARPENTER WANTS Work by Day or Contract. Reasonable. 'Phone 2063J. 2d-85-862T

LET US REPAIR YOUR CHIMNEY — All kinds of Brick Work, guaranteed, at reasonable prices. 'Phone 1278M. 3d-87-829T

PAINTING, PAPERHANGING, KALSOmining. Hardwood Floors Cleaned, Polished. Estimates given. 'Phone 2558M. 6d-90-899T

GAR WOOD SET FOR SPEED TRY

Detroit Manufacturer Attempting to Set New Water Record at Indian Creek.

AWAITS WEATHER.

MIAMI BEACH, Fla., April 10.—(CP)—Odis Porter, timer for the American Automobile Association, was expected here to-day to install electrical timing apparatus along the measured mile course in Indian Creek for Gar Woods' attempt to regain the world's speedboat record.

Wood last night said his Miss America IX was in readiness for the trial but he did not say when he expected to make his run. He said he would wait until weather and water conditions were favorable.

The Detroit manufacturer returned to Miami Beach last Sunday to prepare his craft for the assault on the mark of 103.49 miles an hour, set by Kaye Don of England, in Buenos Aires last week.

Wood piloted the Miss America IX on the Indian creek course March 20 at an average sped of 102.56 miles an hour.

G. EASON GAINS HIGHEST SCORE

Leads Other Marksmen in Indoor Shooting of Peterborough Rifle Association.

SEASON ENDED.

The indoor work of the Peterborough Rifle Association terminated last night with G. Eason getting high score. Grant Rightmeyer won the first elimination practise and Walter Jefferies the second. It is the intention of the club to get on the open ranges as soon as conditions permit, possibly Saturday. The standing:

G. Eason, 181; G. Rightmyer, 178; J. McGrath, 178; A. Thomas, 172; V. Curry, 162; W. Meagher, 150; Jas. Parsons, 148; W. Jefferies, 126; D. Clements 93; A. Meeks, 7.

The last two only fired twice.

KANSAS CITY GETS BACK IN PLAY-OFFS

Pla-mors Blank Tulsa Oilers in Third Game of American League Series.

KANSAS CITY, April 10. — Kansas City Pla-Mors got back into the American Hockey League play-off fight last night defeating Tulsa Oilers 2 to 0. Oilers won each of the first two games of the best-of-five series at home. Remaining games will be played here.

A packed house of 6,500 fans witnessed the contest. With only six minutes to play in the third, McCusker, the Oiler goalie, dove out to make a stop and Mitchell, Pla-Mor centre, came in, grabbed the puck, and slapped it in for the first score. Less than a minute later, McCusker shunted the puck to one side of the cage, but McCormick passed to Halderson, who drove it into the net.

It was Byrne's 20th shutout of the season.

Kansas City — Goal, Byrne; defence, McLeod and Halderson; centre, Campbell; wings, Goodman and McCormick; subs., Jagunick, Healey, Mitchell, Jamieson, Dunfield, and Ranger.

Tulsa — Goal, McCusker; defence, Lafrance and Marker; centre, Keats; wings, Hansen and Williams; subs., Moffatt, Wakeford, Metcalfe, Sheppard and Trapp.

Officials—O'Leary and O'Hara.

Mark down on USED CARS

1930 Dodge DA 6, Sedan	$850
1927 Dodge Coupe	400
1927 Dodge Cabriolet	450
1923 Dodge Touring	150
1929 Chevrolet 6 Coupe	425

Dodge 1½-Ton Truck $450
Stake Body, Closed Cab

Eastwood Motors
193 HUNTER STREET
Phone 943. Opp. Bell Telephone Exchange

POSITION OPEN.

The Examiner can place a boy around 16 or 17 years of age, within six miles of the city. Full experience is not necessary.

CUBAN CAR SEEN IN CITY

Of particular interest to citizens in the vicinity of the Examiner office on George street yesterday afternoon was a car bearing a Cuban license plate. The car, a seven passenger Cadillac eight, had evidently had a long trip from the Island of Cuba, across the Mexican Gulf by steamer transport to Florida or New Orleans, and then up the Atlantic seaboard and across the border to Toronto and Peterborough.

The license plate had a silver background with red license figures. On the right hand side of the plate was a large C with the letters U B A arranged vertically inside of it. Below this plate was another bearing the Ontario series number EK 409, showing that the owners had decided to spend at least the summer in the Province.

Nearly 7,000 families, each consisting of four persons, are occupying one-room houses in London.

New Seventeen-passenger airplanes will cut the regular London-Paris flying time to less than two hours.

Minard's Liniment relieves Corns.

HOMANS ELIMINATED IN N. AND S. TOURNEY

Englewood, N.J., Star Falls Before Consistent Shooting of T. Suffern Tailer.

PINEHURST, N.C., April 10.—(CP)— The 31st annual North and South Amateur Golf Tournament today moved into the semi-final round with Eugene Homans, the 1930 champion, a looker-on.

The Englewood, N.J., star fell yesterday before the consistent shooting of T. Suffern Tailer, Newport, R.I., linksman. Tailer had the defending champion one down at the turn and on the 14th hole laid him a stymie to win the match, five and four.

George T. Dunlap, Jr., of New York, the medalist, whose machine-like stroking has made him a sensation in the tournament, continued his march by defeating Howard Tryon, Elmira, N.Y., 7 and 5.

Dunlap, Intercollegiate champion, to-day faced J. B. Ryerson, Cooperstown, N.Y., shotmaker, who advanced yesterday with a three and one victory over Richard S. Tufts, of Pinehurst.

Tailer's opponent was S. M. Parker, Jr., Pittsburgh, two and one victor over Forbes K. Wilson, York Harbor, Me., in the quarter finals.

Kid Berg's Title At Stake To-Night

DETRIOT, Mich., April 10. (CP)— Jack (Kid) Berg's junior welterweight title will be at stake to-night when he meets Billy Wallace, of Cleveland, veteran of 125 encounters, in a ten round bout at Olympia stadium.

Wallace has scored knock-outs in thirty of his fights, which gives him a margin of ring experience over the pride of Great Britain.

Berg, however, has demonstrated a punishing offense and an ability to take it on defense which has enabled him to defeat the best this country has to offer within the 130-140 pound limits. Both were expected to weigh in at close to 140 pounds.

NOTICE TO CREDITORS

IN THE MATTER of the ESTATE of SUSANNAH W. DICKSON, Late of the City of Peterborough, in the County of Peterborough, Widow, Deceased.

NOTICE IS HEREBY GIVEN, That all persons having any CLAIMS or DEMANDS against the late SUSANNAH W. DICKSON, who died on or about the Twentieth Day of February, 1931, at the City of Peterborough, in the County of Peterborough, are required to send by post prepaid or to deliver to the undersigned, Solicitors herein for Georgia S. Brown and Francis Dean Kerr, Executors and Trustees under the Will of the said Susannah W. Dickson, their names and addresses and full particulars in writing of their Claims and statements of their accounts and the nature of the securities, if any, held by them.

AND TAKE NOTICE, That after the Thirtieth Day of April, 1931, the said Georgia S. Brown and Francis Dean Kerr will proceed to distribute the Assets of the said Deceased among the persons entitled thereto, having regard only to the Claims of which he shall then have had notice, and that the said Georgia S. Brown and Francis Dean Kerr will not be liable for the said Assets or any part thereof to any person of whose Claim he shall not then have received notice.

DATED at Peterborough the 24th Day of March, 1931.

PECK, KERR & McELDERRY
413 Water Street,
Peterborough, Ont.,
Solicitors for the Said Executors.
4d-27,2,10,17-846

Railway Time-Tables

CANADIAN PACIFIC RAILWAY
(Corrected to Date)

Going East—
8.10 p.m. — Indian River, Norwood Havelock. Daily except Sunday.
11.44 a.m.—Havelock, Tweed Kingston, Smith's Falls, Ottawa, Montreal, Quebec, Boston and New York Daily except Sunday.
11.05 a.m.—Sunday only to Havelock.
11.50 p.m.—Havelock, Tweed, Kingston, Perth, Ottawa, Smith's Falls Montreal, St. John, Boston and New York Daily. No sleeper to Montreal on Saturday.

Going West—
5.00 a.m.—Toronto Guelph, Goderich, Hamilton, Galt, Woodstock St. Thomas, London, Chatham Detroit, Chicago and New York. Daily.
6.50 a.m.—Bethany Lindsay, Orillia, Port McNichol, Midland and intermediate points Daily except Sunday.
7.25 a.m.—Toronto, Hamilton, Brantford, Buffalo, New York Galt, Woodstock, London, Chatham Detroit and intermediate points daily except Sunday.
3.50 p.m.—Toronto, Hamilton Buffalo, Rochester, Boston Woodstock, London, Windsor, Detroit, Chicago, and intermediate points between Peterborough and Toronto Makes connection with the Trans-Canada Limited for Winnipeg and Vancouver. Daily except Sunday.
5.45 p.m.—Sunday only, for Toronto and points West.
6.30 p.m.—Lindsay, Toronto and intermediate points. Daily except Sunday.

CANADIAN NATIONAL TIME TABLE.
(Corrected to Date)

Trains Operate Standard Time Daily except Sunday

No. 96—7.15 a.m. for Port Hope, Oshawa, Toronto and points on main lines east of Port Hope.
No. 93—8.20 a.m. for Lindsay Orillia, Midland, Toronto, Hamilton, Buffalo, London, Windsor Detroit.
No. 371—8.30 a.m. for Lakefield.
No. 698—8.35 a.m. for Hastings, Campbellford, Belleville, connecting with the International Ltd for Kingston, Brockville and Montreal and points in Maritime provinces.
No. 100—11.45 a.m. for Hastings, Campbellford, Stirling, Belleville, Kingston and Brockville with the "Capitol City" train for Ottawa also with Inter-City Limited for Cornwall and Montreal
No. 92—12.00 noon for Port Hope, Oshawa, Toronto, Buffalo, Philadelphia, New York, London Chatham, Windsor and Detroit.
No. 373—12.10 p.m. for Lakefield.
No. 95—4.37 p.m. for Lindsay, Orillia, Toronto, connecting with "International Ltd" for London Sarnia, Port Huron and Chicago also with the "National" for Winnipeg and Pacific Coast points and with No. 47 for North Bay and Cochrane and No 89 to Buffalo, Philadelphia and New York.
No. 699—8.45 p.m. for Lindsay.
No. 94—8.45 p.m. for Port Hope Cobourg, Kingston, Montreal, New York, Boston. Carries through sleeper from Peterborough to Montreal Daily except Saturday and Sunday.

AUTOMOBILE OWNERS
—REMEMBER—
POSSESSION IS NINE POINTS OF THE LAW
—BUT—
THE LAW CAN TAKE YOUR POSSESSIONS
—IT IS—
YOUR BUSINESS TO PROTECT YOUR PROPERTY.
—IT IS—
OUR BUSINESS TO PROTECT YOUR LIABILITY IN CANADA OR THE U.S.A.
CONSULT US
REGARDING THE MOST EXTENSIVE INTERNATIONAL TOURIST AND CLAIMS SERVICE YET DEVISED FOR MOTORISTS.

HILL, WEDDELL & HILLS
Telephone 14. 124 HUNTER STREET WEST Established 1883.
PETERBOROUGH ONTARIO

DAVIS-THOMPSON COMPANY, LTD.
Insurance and General Agency.
433 GEORGE STREET - PHONE 40

RESOLVED... greater SAVINGS in 1931

4% ON DEPOSITS

"He saves much who saves a little with regularity."

Regular deposits of small amounts will often accomplish more than infrequent deposits of larger amounts.

Start an account to-day in our Savings Department, which offers you special facilities and advantges.
"There is no substitute for a Savings Account."

The Toronto Savings and Loan Co.
437 GEORGE ST., PETERBOROUGH
Office Hours: 9 a.m. to 4 p.m., Saturday: Open until 5 p.m.

THE SON OF TARZAN No. 35 (Metropolitan Newspaper Feature Service, Inc.) By Edgar Rice Burroughs

The boy and the ape were sleeping in the safety of a great tree when the booming sound smote upon their ears. Both awoke at once. Akut was the first to interpret the strange cadence. "The great apes," he growled. "They dance the Dum-Dum. Come, Korak, son of Tarzan, let us go to our people." Months before Akut had given the boy this name. He could not master the man-given name of Jack. In the apes' language Korak means Killer.

Now the Killer arose upon the tree's branch and stretched his lithe young muscles. The ape stood up, too, squatting after the manner of his kind. Low growls rumbled from his great chest, growls of exicted anticipation. The boy growled in harmony with the ape. He was happy and expectant. Now all thoughts of London and civilization were gone. Except for form and mental development, he was as much an ape as the great, fierce Akut.

Louder and louder came the sound of the drum's beating as the two came nearer to the dancing apes. Presently through a break in the foliage the whole savage scene burst upon the boy's eager eyes. To Akut it was a familiar sight, but Korak's nerves tingled as he looked. The great bulls were leaping in the moonlight about a flat-topped, earthen drum, which three old females were beating with resounding whacks from heavy sticks.

Akut knew the customs of his kind, and he was too wise to make their presence known until the frenzy of the dance had passed. When the drum was quiet and the tribe had feasted he would hail them. After a parley he and Korak would be accepted into membership, unless there might be some who would object. But Akut hoped there would be those who had known Tarzan. His dearest wish was that Korak, son of Tarzan, should become king of the apes.

NEILL'S
The store of better values

SPRING
Style
for Men

THE CLYDE **$6.50**

You can have the smartest styles greater comfort and the most complete satisfaction, by wearing Neill Shoes. Being built on the finest lasts and made of the best feathers and materials, Neill Shoes offer you real economy at their low selling prices.
See our complete range of men's and boys' new Spring Footwear, that range in price from,
Mens—
$2.95 to $7.00
Boys'—
$2.45 to $3.65

R. Neill, Ltd.
350-354 GEORGE STREET
Canada's Greatest Shoe Store

SATURDAY SPECIALS
AT THE REXALL DRUG STORES

60c Dr. Chase's Nerve Food 36c
$2.50 Absorbine Jr. .$1.87
35c Rexall Shaving Cream; 35c Rexall After Shave Lotion, both for 50c
50c Milk of Magnesia Tooth Paste; 25c Tooth Brush, Both for 39c
25c Baby's Own Tablets 17c
$1.25 Ironized Yeast .. 79c
60c Phillip's Milk of Magnesia 35c

We Deliver in a Hurry

McDERMID DRUG CO.
McDERMID & JURY
E. L. PAYNE

Trade Mark Registered.

THE
TASTY DONUTS
That Melt in Your Mouth
Dozen 25c
Be sure and get your daily dozen.

Home Made Buns, dozen 10c
Banana Cakes, each 35c
(Made over a genuine recipe)
Home-made Crumb Cake, each 35c

JEAN RUTH CakeShoppes
204 CHARLOTTE. Phone 204
91 HUNTER ST. E. Phone 3420

Advertise in The Examiner

LOCALS

SPECIAL UNTIL MAY 1ST
To make room in our yard for next year's stock, A1 Mixed Wood, $3.75 per half cord. This quality can't be beat in city. W. H. Baker, Phone 676. 12d, 92, 741

UNTIL MAY 1ST
Big shipment Pine Slabs, $2.75 per half cord. All orders taken until the above date will be filled. Order early. W. H. Baker, Phone 676, 156 Dublin street. 12d, 92, 740

CONFEDERATION HOME AND SCHOOL ASSOCIATION
will hold an Open Meeting in above School on Monday, April 13, at 8 p.m. Good program provided Bird and Cage will be drawn for. Proceeds to be used for Relief. Everybody welcome. Silver Collection. 3d-86-812

WHERE QUALITY COUNTS.
Why buy cheap wood when you can get good wood cheap. You will be tickled to death with every stick sent if purchased from Sanitary Ice Supply. Coal, Wood, Coke and Charcoal. 'Phone 147. dtf.

THE COUNTRY MINISTER
A five-act play will be given by the B.Y.P.U. of Gilmour church in East City Hall, on Tuesday evening, April 14, at 8.15 sharp, under auspices of Peterborough U.F.O. Club. Admission 25c. 2d-8-10-795

EASTER DANCE.
The third dance of this season of The Examiner Social Club will be held on Friday evening, April 10th, in the hall of the Canadian Legion. The major portion of the proceeds will be used for relief work. Mose Yokom and his orchestra will provide the music. Dancing in the lower hall and cards (bridge and euchre) in the upper hall. Reserve this evening for a good cause. A jolly time is promised. 5d.

UNSIGHTLY HAIRS
Permanently removed by Electrolysis. Dermatologist Formerly of **Hiscott Institute.** Expert Facial and Scalp Massage. Skin Diseases successfully treated — **Anne Graham Logan, 201 Brock St. Phone 3102 for appointments**
m w f

GARDEN SEEDS

Time is coming when the garden vegetable and flower seeds should be planted—some should be started in boxes now.

Our Seeds are the finest grade on the market.

Peterboro Floral Co.
147 GEORGE ST. PHONE 1395
Greenhouse: 436 WATER ST
PHONE 436-W.

Safe Driving
will save money
on your
AUTOMOBILE INSURANCE

A new plan of Automobile Insurance introduced by a Canadian company, and now offered to individual motorists in Ontario for the first time.

10% REDUCTION for two years' driving without accident.
15% REDUCTION for three years' driving without accident.
20% REDUCTION for four years' driving without accident.

Discount applicable to Public Liability, Property Damage and Collision Premiums

With this policy, the careful driver comes into his own. He is no longed classed with reckless motorists—no longer subject to blanket rates which must necessarily include risks of both reckless and careful drivers. Instead, his premium rates are adjusted individually and in accordance with his record of safe and sane driving.

Still lower rates for those living outside the city.

TORONTO GENERAL INSURANCE COMPANY
THOS. MARK,
360 Water St. Phone 713
3d, 86, 825

WEEK-END SPECIALS

For this week-end we are showing in our windows some wonderful values. You will do well to see these.

Here are a few of the large assortment to choose from.
Silver Tea Strainers, each 65c
Silver Candle Sticks, per pair, ... $1.00 and $1.50
China Plates, Cup and Saucer complete ..... $1.00 and $1.50
Salts and Peppers, pair, ... $1.00 and $1.50
Pie Plates Pyrex $2.95
Pyrex Casseroles, heavy frames $4.95
3-Piece Silver Tea Set ... $10.00
Very fine Silver Tea Set $12.00
8-Day Mantel Clock $10.00
Silver Flower Basket $4.95
Ladies' Diamond Ring .. $22.50

See these Real Bargain in our windows, and let us help you with your gift buying.

WARNE BROS.
DIAMOND HALL
Phone 880

SPECIAL FRUIT BUNS
Fresh from the oven, at your grocers. 25c per doz. B. & B. Bakery. Phone 344. 1d-85-839.

LADIES' AUXILIARY, CANADIAN LEGION
Euchre party at Legion Hall, has been postponed to Monday, April 20. 1d-85-337

CARD OF THANKS
Mr. and Mrs. F. G. Melrose desire to thank attending doctors, also attending nurses and staff of Nicholls Hospital for care and kindness given to Mr. Melrose during his recent illness, also all who sent flowers and made kind inquiries.

NOTICE TO POULTRYMEN,
Reesors Marmill, Limited, of Markham, have appointed E. A. Scott, U.F.O. Secretary, their Sales Agent for Peterborough City and County. A full line of Reesors, Marmill B and Quality Feeds, Dairy, Poultry and Hog Feeds, also Garden Fertilizers will be kept for sale at Joplin's Warehouse, 248 Murray street. 3d, 86, 827

AUCTION SALE
of Farm Stock and Implements, and also Furniture, of Mr. Bruce Preston, Lot 28, Con. 12, Smith, on Monday, April 20. Farm sold. No reserve. Sale at 1 o'clock sharp.
R. H. Alford, Auctioneer.
1d-85-834

NOW IS THE TIME.
Have your Eave Troughs and Metal Decks Repaired. We also do New Sheet-metal Work of all kinds, New Eave Troughing and Furnace Work. Listen to the Finlay Radio Program, Friday Evening, 6 to 6.30. We handle the Finlay Furnace. — Graham & Wells, rear of Post Office. 'Phone 1229, Residence 2430W.
4d-10,13,15,17-832

Tate's Meat Market
379 George St. S. Phone 3723
Will open for business Saturday morning, April 11. Special prices for all kinds of fresh meat. A trial will be appreciated. Cash and delivery.

MOVING PICTURES—HAWAII
Y.W.C.A. tonight at 8 p.m. Dr. F. C. Neal. Silver collection. 1d-85-836

CORRECTION
In the advertisement of the Atlantic and Pacific Stores in last night's Examiner, Heinz Ketsup was quoted at 2 bottles for 35c, when it should have read 2 for 37c.

CARD OF THANKS
Captain Frank Morin and family wish to thank all their neighbours and friends for their many acts of kindness and sympathy during Mrs. Morin's illness and at the time of her death.

MALE VOICE CHOIR
A special rehearsal of the Male Voice Choir is called for tomorrow (Saturday) evening in the schoolroom of St. Andrew's United Church at 8:30 p.m.

CARD OF THANKS
Mrs. E. H. Lewis and family, Campbellford wish to thank all those who so kindly offered their help and sympathy during the illness and decease of the late Mr. E. H. Lewis. Especially would they like to mention attending doctor, Rev. R. C. Blagrave, D.D., Rev. E. R. James, Mr. F. Hill and the following, who sent floral tributes: Mrs. and Miss M. McCarron, Miss Annie L. Wood, Mr. and Mrs. James Fordyce Strickland, Mr. and Mrs. H. W. Morphet, Mr. and Mrs. W. R. Breyfogle, Mr. and Mrs. F. Hill, Mrs. A. Ranger, Mr. and Mrs. George Chandler and boys, Mr. and Mrs. George Noyes, Mr. and Mrs. A. Duthie and family, Mr. W. Montgomery, Mr. Bob Whatley and Mr. Michael Heffernan.

Minard's Liniment removes Dirt.

OBITUARY

DAVID MILTON TULLY
The death occurred last evening following a short illness of David Milton Tully at his father's residence on the Peterborough-Port Hope highway at the age af nineteen years. The deceased as born at Colborne, Ontario and for a number of years resided at Springville from hence he moved to his present home. He was educated in this city, later joining the mechanical staff of the Canadian General Electric company. He leaves to mourn his loss besides his parents, Mr. and Mrs. Valentine Tully, two brothers, Ralph and Samuel and also one sister, Dorothy, all at home.

The funeral will be held on Monday, April 13 from the family residence, three miles from the city on provincial highway, with interment in Little Lake cemetery. Rev. S. H. Moyer of Springville United Church will officiate, assisted by Rev. William Allan of St. Paul's church.

FRANK YOUNG.
Frank Young passed away at his home in Ennismore suddenly at 4 o'clock on Thursday afternoon. At the time of his demise Mr. Young was living alone. He had been seen by neighbors at 10.30 in the morning, and was found dead in the afternoon. The deceased was born in 1845 in Ops Township, but his lived in Ennismore for the past 50 years. His sole survivor is a brother, Patrick of Los Angeles, California.

His funeral will take place from Ennismore Church at 9 o'clock on Saturday morning, and interment will be made in Ennismore Cemetery.

Round Steak 20c lb.

Picnic Ham, fresh, lb. 16c
Pure Pork Sausage, lb. 20c
Peameal Bacon, piece, lb. 29c
Sliced, lb. 32c
Breakfast Bacon, piece, lb ... 23c
Sliced, lb. 35c
Easifirst Shortening, 2 lbs. ... 37c
Shoulder Pork Chops, lb. 22c
Pot Roast, lb. 14c
Choice Oven Roast, lb. 17c
Stewing Veal, lb. 15c
Star Ammonia, 4 pkgs. 25c
Arm and Hammer Washing Soda, 3 pkgs. 25c
Oxydol, large pkg. 22c
Clark's Soups, 3 for 25c
Heinz or Cross and Blackwell's Ketchup, large bottle 18c
Corn, Golden Bantam, 2 cans 29c
Tomatoes, 2 cans for 25c
Peas, 3 cans for 25c
Toilet Paper, 8 rolls 25c
Redpath Sugar, 10 lbs. 50c
Happydale Tea, lb. 33c
Chase and Sandborn's Coffee, fresh ground, lb. 49c
Quaker Corn Flakes, 3 for ... 25c
Perrin's Graham Wafers, large size pkg. 33c
Oranges, 2 doz. 35c
Celery, large heads 20c
Head Lettuce, very choice, 2 for 25c
Prunes, good size, 3 lbs. 25c
Carrots, peck 15c
Turnips, 2 for 5c
Grapefruit, Seedless, 4 for ... 25c
Dried Apples, 2 lbs. 29c
Eggo Cake Mixture and Cake Pan 23c
Hawes Floor Wax— Large size can 43c
Small can 23c
New Parsnips, peck 40c
Dutch Set Onions, 2 lbs. 33c

P. J. HARRISON
PHONE 725 - 2118

FUR STORAGE

Let us Store, Care For and Insure your Furs against loss by fire or moths. **Our rates are moderate.**

Now is the time to have your Furs Repaired, Re-lined or Re-styled at summer prices.

Phone us and we will call for your furs.

Wm. Lech & Sons Limited
Manufacturing Furriers
413 George St., Peterborough. Phone 94.

Established in Peterborough for Over 70 Years.

Choice Quality Meats

Fresh Picnic Hams of Pork, lb. 15c
Lean Butt Roast of Pork, lb. 19c
Fresh Hams of Pork (half or whole), lb. 20c
Fresh or Pickled Side Pork, lb. 18c
Trimmed Loin Roast of Pork, lb. 23c
Choice Oven Roast of Beef, lb. 15c
Finest Quality Plate Rib, lb. 12c
Fresh Beef Cuttings (no bone), lb. 15c
Rolled Rump Roast of Beef (boneless), lb. 25c
Rolled Prime Rib Roast of Beef, lb. ..... 25c to 28c
Rump or Sirloin Roast of Veal, lb. 25c
Choice Shoulder Roast of Veal, lb. 20c
Choice Quality Stewing Cuts of Veal, lb. 12c
Rack Roast of Lamb, lb. 25c
Breast of Lamb, lb. 18c

Visit our Store To-Morrow or Telephone for your Favorite Cut.

New Centre Meat Market
192 CHARLOTTE ST. We Deliver. Phones 760-761

EVIDENCE GIVEN

(Continued from Page 1)

dressed and got Mr. Hisey out."

No Attempt to Put Fire Out

Bell stated neither he nor Gastle, the only ones present, made any attempt to put out the fire. Gastle, he said, refused to go back into the house as he had "a hard enough time getting out."

Mr. Cleaver made strenuous objection to a number of witnesses standing within hearing of the court. The Crown produced a list of witnesses which was given to a court officer. "This is the third occasion I have had to draw attention to witnesses standing just outside of the court room" said Mr. Cleaver.

Thomas Woods, Waubaushene, contractor stated Elliott had engaged him to raise and repair the house at a cost estimated at $5,000. He had attended the furnace, firing it with wood until the late afternoon of February 18, when he left it to Gastle.

Crown Attorney F. G. Evans at the noon recess intimated that while Gastle's hearing would probably terminate late this afternoon the hearing of R. J. Elliott, on the same charge, might be adjourned until a later date.

Hughes Cleaver counsel for Gastle declined to make any statement regarding what action he proposed on the question of Barrie being the proper venue for the hearing.

REPRESENTS BEST INTERESTS.
The Chamber of Commerce is representative of the best interests of the community. Without religious creed or political affiliation it stands for progress, civic pride and moral right and is a great power of good. Every citizen should co-operate with them through membership.

USED CARS
That Set a Standard for the Greatest Value.

1 CHRYSLER 6 COUPE
5 Wire Wheels.
1 DESOTO 6 COUPE
6 Wire Wheels.
1 PLYMOUTH SEDAN, 1929.
1 PLYMOUTH SEDAN, Slightly used.
1 CHEV. SEDAN
1 CHRYSLER "75" SEDAN.

Gillespie Garage
378 AYLMER. PHONE 950.

Great Span Ticket Holders Return Home

SAINT JOHN, N.B., April 10.—Two young Irishmen leave here on board the C.P.R. Duchess of Bedford to-day to receive a fortune. They were joint holders of a ticket on Great Span, the horse that finished eighth in the great Irish Hospital sweepstake on March 27. They are William Thornberry and John Bennett, and they expect anywhere from $50,000 down. They had been working as laundrymen at the Mountain Sanitorium in Hamilton, Ont. But they did not know if they would be coming back to Canada or not. They liked Canada "all right," but Ireland was home.

IN MEMORIAM.
ROBERTSON. — In loving memory of Louisa Willoughby, beloved wife of Thomas Robertson, who passed away April 10, 1929.
This time brings back sad memories
Of one who has gone to rest;
And those who think of her to-day
Are those who loved her best.
—Husband and Family.

ROOFING
I am prepared to take care of any kind of a roofing job or repairs to roof. First-class job guaranteed. Estimates given. Tar and gravel roofs repaired and metal roofs painted.
RICHARD GRAHAME,
459 McDonnel St. Phone 1813W.
4d-10,13,15,17-830

'BORLAND'S DRUG NEWS'
COD LIVER OIL should be taken by both children and adults well into May to supply both Vitamin A and D in proper medicine amounts. We recommend Squibbs—50c and $1.00.

SPRING TONICS will tone up your system. Try one of the following:
Borland's Sarsaparilla, for the blood—$1.00.
Wampole's Phospho Lecithin, for nerves—$1.00.
Olagen or Borland's Blaud Pills if rundown—50c-$1.00.

TOILET GOODS SPECIALS—Cotys Face Powder and Perfume OR Renauds Sweet Pea Powder and Perfume, $1.50 value—only $1.00.

YE OLDE ENGLISH HEALTH SALT, 16 oz. tin, reg. 50c—only 39c.

TO-MORROW AND EVERY DAY SHOP AT
BORLAND'S DRUG STORE
228 CHARLOTTE ST.—Only 4 Doors from Aylmer.
Phone 274—Fast Delivery. Open Every Night.

DANCE At the Paragon Hall Saturday Night with
MOSE YOKOM AND HIS BAND

Horseshoeing and General Blacksmithing
We are now well equipped and have a skilled blacksmith for the above lines. Work guaranteed and prices right. A trial will convince you.
Wagon and Carriage Repairs of All Kinds
THE G. WALTER GREEN CO. LIMITED, 406 McDONNEL ST. W.
Phone 92.

CARTER THE MOVER
Bids for your long distance or local moving. We can give you return rates on movings any place in Ontario. We have a van going empty to Montreal, Bridgeburg and Windsor. Special rates on these movings. All loads insured. Careful packers
PHONE 2392 Day or Night Office: 396 AYLMER STREET
7d, 7 10 14 17 21 24 28, 789

TO-NIGHT'S THE NIGHT

of the Great Community
DANCE
IN
The Canadian Legion Hall
Under Auspices of
The Examiner Social Club

MOSE YOKOM AND HIS BAND
are engaged for the night—that means the Newest Dance Music by the boys who can put it over with a bang!

EUCHRE AND BRIDGE
Tables will be arranged in Upper Hall

TICKETS 50c
Come and Help the City Relief Fund

PROBABILITIES.
Fresh north-east winds; fair; quite cool to-night.
Sunday — Moderate winds; fair; becoming somewhat milder.

The Evening Examiner

HOME EDITION

IF IT WILL HELP PETERBOROUGH AND DISTRICT, THE EXAMINER IS FOR IT.

VOL. LXVI., No. 85 — PETERBOROUGH, ONTARIO, CANADA, SATURDAY, APRIL 11, 1931 — PRICE THREE CENTS

SCOTTISH CUP FINAL GAME ENDS IN A TIE

BANDITS OVERRUN HONAN PROVINCE SLAYING, LOOTING

Scores of Towns Not Molested For Decades Levelled By Outlaws' Torches.

SUMMER OF TERROR.

Crops Not Being Planted and Famine Looms For This Winter.

KAIFENG, Honan, China (A.P.)—Massacres, looting and burning of towns by gangs of Communist bandits have become almost daily occurrences in Honan, Central China Province, of which this city is Capital.

Refugees reaching here reveal that few districts of the province have been free from attack. Scores of towns and villages that have not been molested for decades have been levelled by the torches of the outlaws, while the more wealthy and substantial citizens have been carried off for ransom.

Summer of Terror

With Chinese Government forces for suppression of brigandage concentrated in Kiangsi and Honan provinces, the people of Honan are confronted with spending another summer in terror. Crops will not be planted in many sections and the consequence will be that there is not enough food this wnter.

Travelers arriving in Kaifeng state that some districts are in state of complete ruin. Mihsien, for example, a short time ago one of the most fertile and contented districts in the provinces, is now a barren and depopulated area. Villages in the county are charred masses of ruins.

The populations fled while a band of 3,000 brigands, waving the Communist sickle and hammer banner, and brandishing torches, looted every hamlet and town in the district. After the bandits left, soldiers arrived, commandeering what was left in food.

SPEAKER'S POST BE HARD TO FILL

Longworth's Death Proves Major Disaster For Republican Party.

DEMOCRAT MAY FOLLOW.

(By Ken Clark, C. P. Staff Correspondent)

WASHINGTON, D. C., Apr. 11. — The unexpected death of Nicholas Longworth, Republican leader and speaker of the House of Representatives, is a major disaster for his party. The result may be the election of a Democrat as Speaker of the House with all that implies — the power of regulating debates shifting to the Democratic side, the steering of important legislation falling into Democratic hands.

When Congress reassembles next December if no other casualties are suffered in the meantime, the line-up will be 217 Republicans, 217 Democrats, and one Farmer-Laborite, representative Kvale, from Minnesota. However, fifteen of the Republicans are Progressives. It is a question whether these might be expected to vote for the election as Speaker of the three leading Republican candidates John Q. Tilson of Connecticut, Bertrand H. Snell of New York, or William R. Wood of Indiana.

Aside from his ability in strategy and his personal prestige, Longworth was greatly valuable to the party as a uniting force. Had he lived he would have been re-elected to the Speakership. But in the situation which now presents itself the Republicans have not a candidate for the office who would be acceptable to the full strength of the party.

Should the Republicans select a candidate who did not meet with the approval of all of its progressive section the Democratic candidate, John W. Garner of Texas, would be elected. The alternative would be the election of a Progressive Republican.

Toronto Dressmaker Is Beaten On Street

TORONTO, Ont., April 11 (C.P.)—Mrs. Florence Mauthe, 32, designer and forewoman employed at a local dress manufacturing company, while proceeding to her work this morning, was attacked and badly beaten by two men who escaped in a motor car.

Mrs. Mauthe had just left her home when the two men approached her. One struck her on the face and knocked her down, she said.

Shortly after the assault police arrested Morris Fisk, of Belleview Ave., on a charge of aggravated assault. He is employed by a dress firm on Spadina Ave., and police state, was identified by Mrs. Mauthe as one of her assailants.

Other workers at the factory where Mrs. Mauthe works are on strike.

Canadian Girl

SUCCEEDS IN MOVIES

Marie Prevost, a native of Sarnia, Ont., has successively won success in moviedom in bathing beauty roles, straight drama and now comedy types.

FINN ACQUITTED OF SLAYNG MATE

No Defence Witnesses Were Called in Haileybury Case.

JURY OUT 4½ HOURS.

HAILEYBURY, April 11.—Kalle Ollimaki, Finnish woodcutter, accused of having murdered Kalle Pukki, a compatriot and fellow-worker, at Myer's Camp, near Englehart, last June, was acquitted last night at 8:30 o'clock by an Assizes jury, after four and a half hours' deliberation. Mr. Justice Garrow remarked that the jurors had taken a merciful view of the case.

Justice Garrow, who had to leave the bench Thursday when overcome by an attack of indigestion, was able to resume his duties yesterday.

Judge's Charge

"This case," the Judge told the jury in summing up the evidence, "is a fair illustration of the administration of British justice in this country. Foreigners must be taught that, while they will be given a fair trial, they will, in the end, receive justice. The free use of deadly weapons will not be tolerated in this country."

The prisoner was alleged to have stabbed Pukki with a pocket-knife, the latter dying less than 25 hours later in hospital at Englehart.

The case for the Crown was concluded early in the afternoon, and the defense sprang a surprise by not calling any witnesses, George Mitchell, K. C., accused's counsel, contending himself, as he did at the former trial of his client, when a jury disagreed, with addressing the jury.

PLUCKY WOMAN SAVES GIRL'S LIFE

NORTH BAY, Ont., Apr. 11.—The plucky action of Mrs. A. A. Hurst saved the life of Marie Hedican, three years old, yesterday afternoon when the little girl had fallen into a creek and was being swept to her death. Mrs. Hurst waded into the fast flowing water over her waist and brought the little one to the shore.

LINDSAYS GIVEN YEAR AT GUELPH BY JUDGE HUYCKE

Guilty of Stealing Chickens From Miss A. Johnson, Campbellford.

COMPANIONS APPEAL.

Offence, Says Judge, is One of Meanest and Most Contemptible Things.

(Examiner Staff Correspondence)

COBOURG, April 11.—Angus and Manson Lindsay of Campbellford were sentenced each to one year in the Ontario Reformatory at Guelph by Judge Huycke, Friday afternoon for the theft of twenty chickens on January 9th from Miss A. Johnston of Campbellford.

Two companions of theirs in this raid of roost, W. Parcells and Ray Martin, were sentenced by Police Magistrate Floyd on March 28 to two years' imprisonment, and through their solicitor, Thos. Hall, K.C., have entered an appeal.

The Lindsey brothers have been in jail here nearly two months, a detention which Mr. Hall suggested to Judge Huycke might be taken into consideration by a commensurate reduction of their sentence.

His Honour however, declined to grant this request. At the opening of court Mr. Hall said he had been so busily engaged that he was unable to go to Campbellford for the purpose of obtaining witnesses to give character evidence for the two prisoners. He admitted in reply to Judge Huycke's question that one of the brothers had been previously convicted on a charge of breaking and entering, and the other for a moonshine-making breach of the Inland Revenue Act.

Addressing the prisoners, Judge Huycke said: "Even supposing these Campbellford men did give you the best character that would not justify what you have done. You must know that your record has not been very good in any respect. Under all the circumstances I don't think anyhing is to be gained by having those men subpoenaed from Campbellford. The offense of which you have been found guilty is perhaps not a very serious crime, but it is one of the meanest and most contemptible things I know. If you are half as good as you pretend to be you would never have done it. I want to say this to you, when you are in the Reformatory it would be very wise for you to consider your past and what it has brought you to, and also consider your future and what it may bring to you. I can only express the hope that when you have returned to your home you will be more careful about your reputation and character than you have been. You will have a chance to learn something useful, and I hope that after your time is up you will live respectable, honest lives."

KING SPENDS GOOD NIGHT.

WINDSOR, England, April11.—(A. P.)—The King, an official announcement said to-day, had a good night and the improvement in his condition was maintained.

For the second day in succession Lord Dawson of Penn, his chief physician, felt it unnecessary to come out from London to visit him. He is suffering from bronchitis.

Tie in Cup Final With Celtic

Motherwell Football Club, which showed plenty of class to-day when they met Celtic at Hampden Park, Glasgow, the final score being two-all. Always Rangers and Celtic make the pace and always some other more humble club challenges these behemoths, and this time it was Motherwell. The above layout shows — (1) Murdoch, (2) Hunter, (3) McLory, (4) Johnman, (5) Ferrier, (6) Telfer, (7) Craid, (8) Macfadyen, (9) Wales, (10) McMenemy, (11) Stevenson.

Eight Fire Brigades Make Wild Dash When Blaze Breaks Out in Royal Mint

OTTAWA, Ont., April 11 (C.P.). — More excitement than damage resulted from a small fire in the furnace room of the Assay Department at the Royal Mint here last night. The blaze was quickly extinguished after a small amount of woodwork had been scorched, but the uproar as eight fire fighting apparatus from five stations dashed toward the vicinity of such buildings as the General Hospital, mother house of the Grey Nuns, and the Dominion Archives caused a wild commotion among the citizenry. A gas stove is believed to have set the woodwork ablaze.

U. S. WELCOMES JAPANESE PRINCE

Royal Couple Start Visit With Round of Official Functions.

WILL VISIT CANADA.

NEW YORK, N.Y., April 11. (CP) Prince Takamatsu of Japan and his bride set out to-day to discover what makes the United States tick.

He didn't put it quite that way but it seemed, nevertheless, to be the general idea of the interview he gave shortly after his arrival.

"I look forward to seeing all the things that make for the greatness of America and to meeting many of its prominent people" he said.

Prince Takamatsu, younger brother of Emperor Hirohito and a member of the oldest reigning family in the world, is travelling incognito but his first full day in the United States was filled with official functions.

21-gun Salute

The couple stepped yesterday across a shaky gangplank from the liner Aquitania to the city's welcoming yacht, took a salute of 21 guns as they passed Governors Island, and rode up Broadway through lanes of cheering crowds. At the battery a group of Communists had assembled, and when the Royal Party was getting into its automobiles a handful of them rushed forward with cries of "down with the Japanese hangmen" police made a counter attack and the demonstration was over within a minute.

After a brief visit to Washington the Prince and Princess will leave for Canada and will visit Quebec City, Montreal and Ottawa before sailing westward on their trip home via Vancouver.

Galt Girl Plans To Fly Atlantic

GALT, Ont., April 11.—P. Broadbent, Toronto, promoter, who states he is her manager, announced here to-day that Miss Edith McColl, Galt, will attempt to fly the Atlantic early in July. Broadbent says she will use a large cabin plane and will hop off from Harbor Grace, Newfoundland, with Croydon field her goal. It is likely she will be accompanied by a navigator. Miss McColl, who is 21 and an adopted daughter of Mr. and Mrs. Duncan McColl, formerly a stenographer and latterly an insurance saleslady, is said to be a competent pilot and to have made flights from Kitchener, Brantford, Hamilton, Toronto and Dearborne, Mich. Before the Atlantic hop a farewell air meet is to be held at Kitchener.

MERE $200 LEFT BY VIVIAN GORDON

Few Knicknacks in Apartment All That Remain of One Time $100,000 Estate.

SIXTH MAN SOUGHT.

NEW YORK, N.Y., April 11.—The few knickacks which she left behind in her apartment on the night she was killed, their value not exceeding $200, from the entire estate of Vivian Gordon, a Broadway figure in connection with whose death five men have been arrested.

In the days when things were "breaking" for her, Vivian Gordon was popularly supposed to have accumulated $100,000 through transactions which, oplice said, included blackmail. Even at the time of her death six weeks ago it was gossiped that she had $75,000.

No Real Property.

The shrinkage of her fortunes was revealed when the public administrator appeared in Surrogate Court to ask for letters of administration. She left no real property. Detectives were convinced that she depleted her estate in financing shady financial deals and that her death may have resulted when she demanded a return of the investment.

Harry Stein, a racketeer arrested on suspicion of homicide in the case, and four other men remained in custody to-day while police continued their search for a sixth man. It was intimated that the man now sought is the one who drove the car from which Miss Gordon's body was thrown into Van Cortland Park on the night of February 26.

Attorneys for Stein, threatening habeas corpus proceedings said he could establish an alibi.

J. R. Lynn, H. W. Cunningham and Arthur Cook.

A. W. Slaght, K.C., J. C. McRuer, K.C., and D. L. McCarthy, K.C., appeared for the Crown

Mr. T. O'Connor criticized the first four counts on the ground of their "uncertainties."

VERDICT ACQUITS PAIR IN OTTAWA ON FRAUD COUNT

Jury Out 7 Hours and Half to Decide Verdict in Bouchard, Chartrand Case.

OTHER COUNTS PENDING.

Mr. Justice Kelly Resents Loud Applause as Decision is Announced.

OTTAWA, Ont., April 11. (CP)—A verdict of not guilty was returned after seven and one-half hours deliberation by the jury in the case of J. Leo Bouchard and Lionel Chartrand, Dominion Government employees charged with conspiracy to defraud in connection with alleged manipulation of civil service examination papers.

The verdict, returned shortly before last midnight after an eight day trial at the spring assizes of the Supreme Court of Ontario, does not free Bouchard former senior examiner for the civil service commission, and Chartrand, employed in the income tax branch. The jury-decision disposed of but one of three joint indictments against the men. The other joint counts charge conspiracy, and conspiracy at common law. There are also seven indictments against Bouchard alone, comprising charges of alleged forgery, fraud and falsification of documents. Trial on these remaining charges has been traversed to the Fall Assizes and in the meantime the two accused are on freedom under $4,000 bail each. Whether or not this group of charges will be pressed in court, it is understood, is a matter for decision by the Attorney General's Department of Ontario.

Judge Resents Outburst.

When the jury foreman announced the verdict of "not guilty" there was a dramatic scene in court. Many of the large crowd which awaited the decision broke into loud applause until Mr. Justice Kelly sternly declared: "I will have you all in jail."

Tears streamed down Bouchard's face as his brother rushed forward to embrace him. Chartrand's countenance was somewhat flushed, but otherwise he maintained the stolid demeanor which had been characteristic of him throughout the protracted trial.

The jurymen retired to consider the case after a 66-minute address from the court. Mr. Justice Kelly told them they could not convict one man and allow the other to go free. It required two to conduct a conspiracy.

The Crown sought to prove that Civil Service examination papers were illegally marked by Bouchard, under whose surveillance two examinations were held in Montreal last year for the postal service. Among the odd half hundred witnesses who appeared for the Crown, there were many postal workers who testified to paying sums in the vicinity of $400 to have their examination papers "doctored" so they would be sure of passing. Chartrand was pointed out in court by certain witnesses as the man who had collected the money.

CRUISES OVER JERUSALEM

JERUSALEM, April 11. (CP)—The Graf Zeppelin cruised over Jerusalem before noon to-day, drawing thousands of watchers into the streets.

She came here after landing for an hour at Cairo at dawn, returning there this evening before starting her homeward trip to Friedrichshafen.

TEAMS PLAY BEFORE GREAT CROWD MOTHERWELL GETTING 2 IN FIRST CELTIC EVENING UP IN LAST HALF

Wind Blows From West and Outfits Take Full Advantage in Turn.

BRILLIANT SOCCER.

Stevenson Opens Scoring With Hard Drive From 20 Yards Out.

GLASGOW, Scotland, April 11 (C. P. Cable). — Motherwell and Celtic fought in a high wind and before an enormous crowd to a two-all draw in the final of the Scottish Football Association Cup competition at Hampden Park to-day. The wind blew from the west, and each team got their share of it. Motherwell, who won the toss, played with it in the first half, and put in two goals. After the turn-around Celtic were able to equalize with the wind in their favor.

For the first five minutes the players were too excited by the occasion and the cheers of the multitude looking on to concentrate on playing their usual game. Gradually, however, both teams settled down to fine football. After R. Thomson, Celtic's right outside, had been thwarted right on the goal line, Motherwell came well into the picture with a strong drive by Wales, their right half. This was quickly followed up by McFayden, Motherwell centre, who forced McGonagle, Celtic left back, to make a hurried return. Stevenson, Motherwell left inside, fastened on the ball and steadying himself sent in an oblique shot from twenty yards out. J. Thomson, the Celtic goalie, dived and touched the ball but could not stop it.

The goal came after seven minutes of play. The success steadied ently and brilliantly. McMenemy, ently and brilliantly. McMenemy, Motherwell right inside, had a great try at the Celtic goal, but Thomson saved at the post. The Celts then had a rare let-off, McFadyen tramping on the ball after receiving a header from his right outside. Murdoch, with the goal open. McFadyen was only three yards out. The Lanarkshire team kept pegging away, and at the end of twenty-one minutes secured another goal, McMenemy being the scorer, the ball coming to him from Murdoch's header when he was fifteen yards away.

Senator P. E. Lessard Succumbs At St. Paul

EDMONTON, Alta., April 11 (C.P.)—A pioneer of Western Canada, Senator Prosper E. Lessard, died at his home in St. Paul this morning.

Resident of the West since 1893, Senator Lessard was prominent in politics and business for many years, and was a director in many of the city's commercial firms.

MOTHER PERISHES WITH 5 CHILDREN AS HOME BURNS

All Victims Trapped Asleep at Small Hamlet in Newfoundland.

HEAT FOILS RESCUE.

Neighbors Find Father of Family Wandering in Daze Near Scene.

ST. JOHN'S, Newfoundland, April 11.—So shocked he could not explain his own escape, William Power was found early to-day by neighbors outside his burning home at Shearstown, Bay Roberts, while his wife and five children, believed overcome in their sleep, lay dead in the structure. The heat was so intense attempts at rescue could not be made. Their charred remains were recovered.

The victims are: Mrs. Sarah Power; her children, Patrick, aged 22; Gus, 18; Margaret, 17, and two others, aged 8 and 6.

YOUTH 17 GIVEN LIFE SENTENCE

Confesses to Committing Serious Offense Before Ottawa Court.

MIND OF 13 YEAR OLD.

OTTAWA, Ont., April 11 (C.P.)—A sentence of life imprisonment was to-day pronounced on Thomas Edward Delaney, one day short of his seventeenth year, and self confessed to committing a serious offence against a ten-month-old baby girl. Sentence was passed by Mr. Justice Kelly at the weekly session of Supreme Court of Ontario.

The case was described by Mr. Justice Kelly as being "most inhuman and revolting beyond the belief of man."

"While you will be 17 years of age tomorrow," the Court said, addressing the prisoner, "you have the mentality of one of 13 years. You are, however, as responsible as the average."

Referring to report of alienists who had examined the boy, Mr. Justice Kelly said Delaney had no definite mental disorder, being generally defective mentally. One medical examiner declared during the trial that the young prisoner was apparently slated for a criminal career, having been previously found guilty of thefts, delinquencies and truancies.

LONGWORTH PAID FINAL TRIBUTES

House of Representatives Speaker is Laid to Rest at Cincinnati.

CINCINNATI, O., April 11.— The sealed casket containing the body of Speaker Nicholas Longworth, was at "Rookwood" the family home here today. Funeral services and interment were at 2 p.m.

The Government special train arrived from Aiken, S. C., where the Speaker died two days ago of pneumonia, at 7 a.m., E.S.T.

A crowd of early morning residents, many of them railroad employes, stood with bared heads as the body of the 61 year old Speaker was removed from the private car of Charles Clark, of Aiken, through a window and taken immediately to the family home.

Mrs. Alice Roosevelt Longworth, the widow, Mrs. James Curtis, of Aiken, at whose home the Speaker died, and Kermit Roosevelt, a brother of Mrs. Longworth, other occupants of the private car, went to the Longworth home.

Arsenal Clinches English League Lead

LONDON, April 11 (C. P. Cable).—Arsenal virtually clinched the championship of the First Division of the English League to-day, when they won their match with Grimsby Town. Aston Villa, runners up, also won, beating Sheffield United. The Arsenal, with only three more games to play, lead Aston Villa by six points. To miss the championship Arsenal would have to lose all their games and the Villa to win all theirs and have a better goal average.

There was no change at the bottom of the table after to-day's matches, Manchester United, Leeds United and Blackpool facing relegation, all lost.

STATUE PLANNED OF EVANGELINE

Will Be Unveiled as Nova Scotia Acadians Return Visit to Louisiana Cousins.

WEEK OF FESTIVITIES.

LAFAYETTE, La., Apr. 11.—Longfellow's Evangeline is to have a monument.

Unveiling of the statue at St. Martin Memorial Park at Martinville is part of the program when Acadians of Louisiana return hospitality shown them last year by Acadians of Moncton, N. B.

Last year descendants of the emigree who were forced from their Nova Scotia homes to the Bayous of Louisiana visited Acadia and were entertained by their cousins of the home land.

This year the Nova Scotians will return the visit. A special train will carry them to New Orleans, April 16 and festivities will continue until April 21.

A dinner under the Evangeline oak on the bank of Bayou Teche is one of the events planned. A tour of the Teche country where their cousins lived for 175 years under the moss-draped oaks of the "forest primeval" is another scheduled event.

The tour will be made by automobile, whereas the "Acadians" of 1755 arrived in the country by sailing ships, bateaus and footpaths.

THREATS OF TORTURE NET BANDITS $30,465 FROM COUPLE IN CHICAGO

Towel Company Head and Wife Cornered in Apartment on Returning From Show.

LOSE $26,315 IN JEWELS.

CHICAGO, Ill., April 11. (CP)—Threatening death and torture, four robbers, two of them masked, held up Frank W. Means, president of the Chicago Towel Company, and his wife, in their home early to-day, and fled with Jewelry and other valuables valued at $30,465. The Victims were held captives for more than an hour.

The Means, who had been attending a neighborhood theatre, were greeted by the quartet as they entered the lobby to their apartment home. Mrs. Means evaded them by rushing through the door and slamming it. They called to her that unless they were admitted they would kill Means.

Once inside, they took Mrs. Means into a bedroom and her husband into a front room. In the face of threats to burn their feet unless the couple handed over all their valuables Means directed them to places where jewelry valued at $26,315, a fur coat costing $3,950, $100 in cash, and two bags worth $100 were hidden.

$100,000 in Beer Seized in Raid; 5 Men Arrested

CHICAGO, Ill., April 11 (C.P.). —Fifteen Federal agents raided a large brewery supposedly owned by Al Capone, to-day, seized manufactured beer which they estimated was worth $100,000, and arrested five men.

The raiders battered down the front door with an automobile truck, and crashed in six side doors simultaneously. The brewery was a two-story structure made to resemble a warehouse. Every door was wired so that when it was broken down, electric bells rang all over the building. None of the operators escaped.

TORONTO HOLDS OWN

TORONTO, Ont., Apr. 11.—(CP)—Hackel Faessler 16-year-old Toronto youth who was shot while on a hunting trip near Huntsville, Wednesday, and who is at present in a serious condition in the Toronto General hospital was reported by hospital authorities to have spent a fair night. His condition is unchanged, his nurse said.

WOULD ARREST A.B.C. JUDGMENTS

O'Connor Claims Seven Counts of Indictment Disclose No Offense Known to Law.

11 MEN IMPLICATED.

TORONTO Ont. April 11.—(By the Canadian Press.) — Attacking the seven counts of the indictment as "disclosing no offence known to the law," W. F. O'Connor, K.C., moved before Mr. Justice Sedgwick at Osgoode Hall to-day to arrest judgment in the cases of eleven Windsor plumbers found guilty on the charges arising from the investigation of the Amalgamated Builders' Council.

The plumbers were found guilty by a jury before Mr. Justice Sedgwick at Windsor and judgment was postponed until the action made to-day was heard.

The plumbers implicated in the court motion made to-day are Alex White, Herbert Pragnell, A. J. Bryan, John T. Collins, B. R. Service, F. W. Burfore, F. J. Tinsley, J. E. Murphy,

SPECIAL DETAILS OF SOLDIERS POSTED IN ALL PUBLIC SQUARES ARMORED CARS PATROL STREETS

Theatres, Cafes, Music Halls Closed and Audiences Sent Home.

PRIVATE CARS HALTED.

Rumors State Many Arrests in Drive to Prevent Spread of Revolt.

LISBON, Apr. 11.—(AP)—Lisbon awoke today to find itself in the iron grip of the military. During the night heavy details of soldiers were posted in all public squares and elsewhere and today armored cars patrolled the streets, rifles and machine guns blinking from ugly portholes.

Theaters were closed and audiences sent home toward the close of performances last night and all cafes and music halls licensed to remain open all night were shut up summarily. Private cars and taxis were halted in the streets by police with rifles and drivers and occupants forced to show their papers.

Unconfirmed reports said that many persons had been arrested by the government of President General Carmona in a new effort to prevent the revolt which has been successful in Madeira and the Azores from spreading to the mainland.

Man Has Celebrated Two Silver Weddings

LONDON, April 11 (C.P.) — Plenty of people have been married twice or even three times, but few have celebrated two silver weddings.

Such happy fortune has befallen James Labden, aged 72, of Streatham, London. His present wife is aged 75.

"I have had two wonderful wives and I don't know which celebration has given me greater happiness," said Labden to-day.

HIGHEST TIDES IN FORTY YEARS

Dykes Built Two Centuries Ago By Evangeline's People Crumble.

MILES OF LAND LOST.

GRAND PRE, N.S., April 11.—The Grand Pre dykes, built by the people of Evangeline nearly two centuries ago, have at last given way to the restless tides of the Bay of Fundy, and what a few months ago was fertile, sweeping dyke-land, is now a waste of muddy waters.

According to unofficial authorities it is unlikely that the dykes will be rebuilt, owing to the tremendous expense entailed; and so will pass from the Acadian scene one of its most picturesque attendants—mile after mile of dykelands, flat and treeless, from ten to twenty feet below the surging tides of Fundy.

The ruin of these dykes, built by the first French occupants of the country in imitation of the dykes of the Low Countries, from which many of the colonists came, was accomplished by the highest tides seen on Fundy shores for forty years. The water rose higher and higher, with each succeeding tide, until at last in places it streamed over onto the dykelands. Then the ruin of the dykes was assured. Faster and faster streamed the water, wider and wider grew the gaps in the dykes, until at last great breaches over half a mile in length appeared in the sea walls.

Across the dyke-lands the water swept, moving in its relentless stride barns, shelters, fences and all that came within its way. Dyke-roads were submerged, and at last one small town woke up to find itself virtually an island. Train service was demoralized, and inconvenience of more sorts than one was experienced.

The loss to the farmers who owned the dyke-lands is tremendous. Hundreds of acres of land, formerly among the most fertile in the Annapolis Valley, renowned for its very fertile soil, have become wastes of water. And the chances for its reclamation seem very slim indeed.

But the greatest loss to the Land of Evangeline has not been altogether confined to the fertility of the dykelands. Among the greatest tourist sights, has been the wide, sweeping dykes, with their green sea-walls, above which Blomidon, like a great blue-green watchman, rose. Now, they are gone forever. The sea has won at last, in a war that has continued through two centuries.

CAPTAIN EAKER IS AFTER RECORD

Leaves Burbank, California, With Hopes of Reaching New York in 11 Hours.

MAKE ONE STOP.

BURBANK, Cal., April 11.— Captain Ira C. Eaker, United States' Army Air Corps test pilot, streaked off in a low wing, open cockpit monoplane here at 9 a.m. (P.S.T.) to-day for New York in quest of a new trans-continental speed record.

It was a beautiful take off, despite the heavy load of gasoline, and Eaker used only about half the 3,500 foot runway to leave the ground. Then he roared of into the darkness for Wichita, Kas., his only scheduled stop.

Taking with him an apple, an orange, some milk, chewing gum and a handful of cigars, Eaker remarked: "I could get along without gas, maybe, but not cigars."

The flier hoped to reach New York in 11 hours or less, including time for refueling at Wichita, which he expected would require abouut 20 he expected would require about 20 reach Wichita in about five hours.

Eaker started with 330 gallons of gasoline, 100 gallons less than capacity, and hoped to average 215 to 220 miles per hour.

The record for the west-east flight is 12 hours, 25 minutes, set last July by Captain Frank Hawks, who averaged about 195 miles per hour.

HANGED INDIANS BECOME MARTYRS IN PEOPLES' EYES

Mangalore Youth Playing Role of Singh in Mock Trial is Strangled.

RADICALS IN ARMS.

Calcutta British Owned Paper Bitterly Scores Nationalists' Action.

CALCUTTA, Bengal, India, April 11. (AP)—Baghat Singh and his two compatriots dead have come to wield a far more powerful influence in India than they might ever have hoped to hold alive.

Throughout the length and breadth of India Singh and two who were hanged with him at Lahore a few weeks ago for the murder of a British police official are spoken of as martyrs to the National cause and are being venerated by the public.

A tragic sequel to the execution today in the town of Mangalore, Madras Province, shows somewhat the extent to which the executions have been publicized.

A twelve year old boy and some companions there were re-enacting the execution. After a mock court which condemned the three psuedo defendants to death the youngster taking the role of Baghat Singh mounted the scaffold and placed the noose around his neck exclaiming: "I give my life for India."

Rescue Too Late

In some unaccountable way the noose was tightened and the boy was strangled to death. A passerby seeing what had happened rushed to the boy but life was extinct. His presence, however, saved two other boys who seemed bent on carrying out the same experiment.

Mayor Subhas Gandra Bose, for a while leader of Radical opposition to Gandhi, recently in an address at Amritsar, declared "India must produce a thousand Baghat Singhs before she can attain independence." at the same meeting Pandit Malaviya declared: "Every Sikh is expected to come to the firing line."

In answer the Calutta Statesman, British owned, turned a thundering editorial to-day on what it termed the campaign of violence, murder and said sedition was practised by the Nationalists. "Ones blood turns cold, and ones heart sickens" it said, "at public utterances of these exponents of non-violence.

"Resolutions have been passed glorifying murderers of defenseless public officials whose only crime was that they did their duty. Sujjan who murdered Mrs. Curtis and attacked her two children as they sat innocent and defenseless in their garden is exploited as a national hero."

DEATH WAS ACCIDENTAL

ORILLIA, April 11.—"Death due to causes entirely accidental," was the verdict returned last night by the jury empanelled to investigate the death of Eileen Prophet, 17-year-old high school girl, who died on Wednesday following a motor accident from which Howard Webb, aged 18, and Mary Sullivan, aged 16, escaped unscathed.

When Ladies Fight It Out

A fine action shot of a couple of equine luminaries straining every muscle for supremacy on the track, showing Mrs. A. S. Delville riding Candle (left) who won the Nomination Ladies' Steeplechase at Hereford, England, and Mrs. E. Greenall, on Torchlight Tattoo, taking a fence in a thrilling race that was contested every inch of the way.

MINDEN RESIDENT BADLY INJURED WHEN PINNED UNDER FALLING TREE

Rev. Stringer, Rural Dean of Haliburton County is Transferred to Stayner.

TOURIST OUTLOOK BRIGHT.

LINDSAY, April 11 (Examiner Correspondence)—An accident, which might have terminated fatally, occurred near the village of Minden on Wednesday when Marshall Harrison, son of William Harrison, of the village was injured. The father, in company with his son, were felling trees. One had been cut, but in its descent lodged in another tree. The men decided to fell the later tree, which after chopping operations had commenced, turned out to be rotten. Both trees fell to earth, pinning down young Harrison. After considerable effort he was finally released by his father. Dr. Crow was summoned from Minden, and it was found that Harrison's leg was broken beneath the knee and thigh and he also sustained injuries about the body. Luckily he fell into a small hollow when the trees caught him, and this saved him from being crushed to death.

Rural Dean Transferred

Rev. Mr. Stringer, of Minden, Rural Dean, of the County of Haliburton, has been transferred from Minden to Stayner. For nineteen years he has labored in the northland, being stationed during that time at Maple Lake, Haliburton and Minden. Rev. Mr. Stringer, who was born in England, is unmarried, and during his residence in Haliburton County, has resided in the Clergy House—a log lodge, which was built many years ago when the country was first settled, by the English Land Co., a rich organiaztion which acquired several townships in the northern country.

Tourist Prospects Bright.

Hotel and summer resort proprietors in this district are very optimistic regarding the tourist trade during the coming summer. Mr. J .E. Jackson of the Pattie House, Coboconk, in speaking of prospects on Thursday, stated that all his cottages had been secured by Americans for the months of July and August. The manager of a well-known resort at Bobcaygeon, is authority for the statement that he has received more applications this spring from the United States than during any previous year.

Reports of this nature have also been received from Fenelon Falls, Haliburton, as well as tourist centres along Pigeon River and Pigeon Lake.

Lakes Ice-Locked.

While the takes in the counties of Victoria and Haliburton (reservoirs for the Trent Valley Canal), are still ice-locked, there is sufficient evidence to warrant the fear that these bodies of water will be away below the spring-time level of past years.

This situation is viewed with much concern by power users, who are hoping for a copious rainfall or a series of rainfalls that will help fill the northern feeders. Cameron Lake, above Fenelon Falls, has dropped considerably, and very little water is going over the falls at the village. At the foot of the falls rocks, which have been submerged for years, are exposed to view and the same conditions exist below the two bridges. There is still considerable snow in the northland, but it will not increase the water supply to any noticeable extent.

Fierce Fight Seen If Campaign Renewed

AHMADABAD, India, April 11. —(C.P.).—Mahatma Gandhi, making the presidential address to-day at convocation of the Nationalist University he fonded in 1920, predicted that if the civil disobedience fight had to be resumed it would be fiercer than before.

"I try my utmost for permanent peace," he said, "but I find nature against us. To win swaraj (home rule) for 300,000,000 people is not easy. Those who have been steeped in slavery will not be awakened soon."

Drive Starts To Oust 100,000 Aliens In U.S.

NEW YORK, N.Y., April 11 (C.P.)— The New York Herald-Tribune, in a dispatch from its Washington bureau says a move to drive out of the United States 100,000 aliens who entered illegally, has been disclosed at the Labor Department. Reduction of unemployment is sought, and industrial centres in particular will feel the force of the drive.

The Government estimates there are 400,000 aliens in the country illegally, says The Herald-Tribune, but it is believed the statute of limitation and other circumstances protect 300,000 of these from the present deportation plan.

The effort to oust aliens, says the newspaper, supplements the Government's recent order for the with-holding of consular visas from all immigrants likely to become public charges. This order, it continues, "has all but shut off the influx of aliens from Mexico and Canada, and has greatly reduced the flow from Europe."

JUDGE TO SETTLE RATE DIVISION IN PERCY TOWNSHIP

Percy Township Council Gives Village Library Grant of $45.

CEMETERY BOARD DEFERRED

WARKWORTH, Ont., April 11 (Examiner Correspondence). — The municipal council of the township of Percy met in the town hall Monday. W. J. Baker, reeve, in the chair. Other members present were Alfred Merrill, deputy reeve; James Lamey, C. J. Boyce, G. S. Patridge, councillors.

Communications were as follows: P. B. O'Grady, re Mrs. Mary Ingalls' estate; A. H. Martin, re weed inspectors; P. B. Boggs, Counties sal., re Mrs. Ingalls; James O'Grieve, re grader; R. C. Muir, re April 7th meeting; T. A. Allen, school report United Farmers, letter, etc.

Moved by James Lamey, seconded by C. J. Boyce: Whereas Township Treasurer George Dawe reports that the collector has satisfied the demands of the 1930 collector's roll by cash in bank, cheques, abatements and no-properties, and consent agreements to place against the properties concerned, the Council pay the balance of collector's salary and place his bonds on file. Carried.

Moved by Alfred Merrill, seconded by James Lamey: That the Council grant the public library at Warkworth, $45 for the year 1931.—Carried.

The Accounts

Moved by James Lamey, seconded by G. S. Partridge: That the following accounts be paid:—

For the Police Village.—Hydro Commission, street lights for March, $52.50; Curtis Fowler, care of fire hall, March, $5.00; Harry Field, work on streets, $12.50; total $70.00.

For the Township of Percy.—Thomas McMillen, town hall taxes, $18.50; A. O. Cliffe, S.S. No. 1 Percy and Cramahe $150.00; N. A. Hardy, S.S. No. 10, Percy, $100.00; Thomas Collins, S.S. No. 9, $100.00; G. J. Pickens, S.S. No. 12, $240.00; Municipal Telephone System, W. E. Herminston, $300.00; W. H. Hicks, 3m. pine plank, $90.00; P. Fitzpatrick, work on road, $8.25; Amos Towns, work on road, $3.75; Mrs. Sam Platt, charity, keeping stranger, $1.50; Thomas McMillen, balance Mrs. Ingall's taxes 1930, $18.67; Thomas McMillen, abatement 1930 taxes, $48.57; Thomas McMillen, coll. for Percy Telephone System, $14.72; J. L. Doherty, S.S. No. 5 Separate, $150.00; J. E. Stevenson, work on road, $10.50; Thomas McMillen, balance salary

(Turn to page 6, please.)

25,000 CROWD CAIRO AIRPORT AS GRAF LANDS

Crew of 350 British Soldiers Required to Handle German Dirigible.

STAYS ONLY HOUR.

New Passengers Taken Aboard and Craft Heads Toward Holy Land.

CAIRO, Egypt, April 11 (C.P.). — The Graf Zeppelin, slim gray world traveller, was drawn by British soldiers to a landing at dawn to-day at Almaza Airdrome, near the head of the Nile delta.

An hour later, after taking on new passengers, it roared aloft again, and allowing those aboard one last look at the pyramids, turned toward the rising sun for a visit to the Holy Land.

Despite the early hour, 25,000 persons were at the airdrome. As soon as the Graf touched ground they broke police lines and thronged about the ship, which was unable to make its departure until firemen turned hoses on them and cleared a space around it.

A member of the Graf's crew descended by parachute a short while before it was drawn to the ground and instructed a force of 350 British soldiers, who acted as a landing crew. They were in charge of Flight Lieutenant Luck, who came to Egypt to arrange the mooring of the ill-fated R-101.

The Zeppelin will return here tonight, debark its passengers, and take off again for Friedrichshafen, where she will arrive Monday morning.

While overhead wires of the British government telephone and telegraph service now cover 1,300,000 miles, those underground total 7,600,000 miles.

Salada Green tea is a masterpiece in blending

"SALADA" GREEN TEA

'Fresh from the gardens'

SCHEME TO INCREASE DISCOUNT TO LIGHT USERS GIVEN SET-BACK

Campbellford Board Decide to Study Question Another Month.

LENGTHY DISCUSSION.

CAMPBELLFORD, April 11 (By Examiner Staff Correspondent) — The proposed increase in the discount for users of commercial and domestic current in Campbellford suffered another set-back yesterday when at the regular meeting of the Campbellford Water and Light Commission Board. Commissioner J. Blue asked that the proposed motion be held over another month to give the board time to fully consider the plan. Commissioner A. L. Riendeau occupied the chair. Commissioners J. Blue, Mayor J. M. Bygott and Engineer R. Scott being present.

Chairman Riendeau, who gave the notice of motion for the proposed discount increase, brought the matter up with the intention of putting the motion to the board. The scheme calls for a prompt payment discount of 25 percent, an increase of 5 percent with thirty day arrears allowed after which service connections will be cut off without notice. Settlement in full of arrears must be made before connections are again made, when a service fee of one dollar will be charged.

Speaking on the proposed motion, Mr. Riendeau stated that he had always been a believer in letting the consumer have power as cheap as possible. He pointed out that the

(Turn to Page 8, please)

Little Damage Done In Lakefield Fire

LAKEFIELD, April 11 (Examiner Correspondence).—On Friday morning at 10.45, the first general fire alarm of 1931 was sounded and the brigade responded to a fire in a pile of wood in the basement of Sam Trude's house on Water street.

The house had been closed for several days, and the origin of the fire is a mystery, but prompt action put the fire out, and little damge was done.

Up-to-date there have been four chimney fires this year of minor importance, but this was the first general alarm.

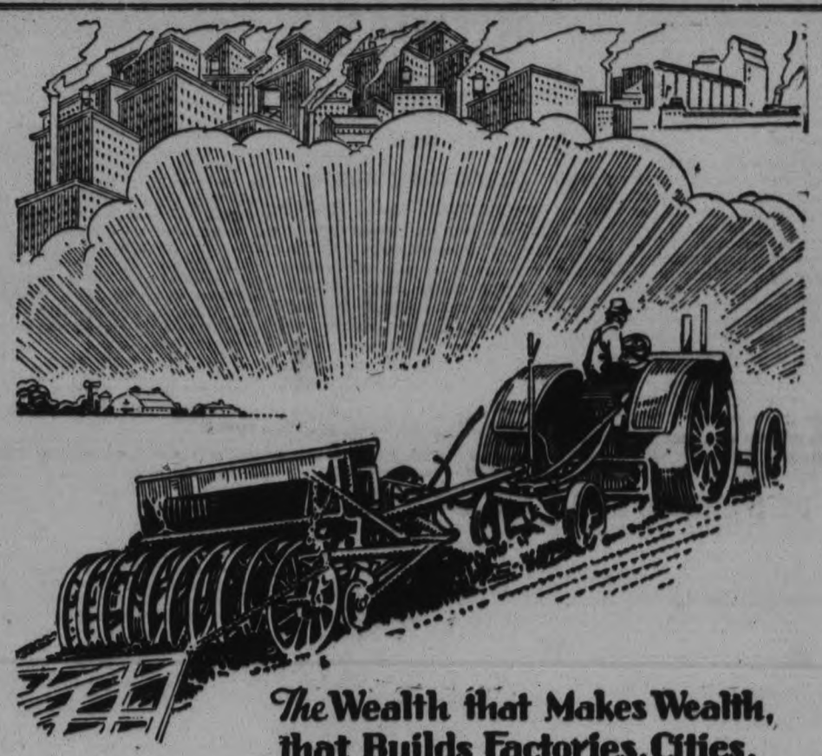

The Wealth that Makes Wealth, that Builds Factories, Cities, Comes from the Soil—

Canadian farmers provide the basic wealth of the Dominion. Under agricultural depression, industrial life stagnates. Self-interest, if nothing else, should actuate every Canadian to do his part to help farmers of Canada to a footing of more permanent prosperity. To this end an event of world-wide interest is planned—

The World's Grain Exhibition and Conference

REGINA - JULY 25—AUG. 6 -- 1932

Advertising of this great undertaking has focused the attention of the world on Canada. The Federal Government has issued invitations to eighty-four countries to take part. Already twenty have signified their interest, and before March 1, 1932, fifty will have arranged to participate.

Canada's wealth and place among the nations of the world depends upon her agriculture. The World's Grain Exhibition and Conference is Canada's opportunity to demonstrate to the world the important part she plays, and the much more important part she is destined to play in her bid for agricultural supremacy.

Farmers from the Atlantic to the Pacific are buying registered seed, giving more attention to cultivation, and putting forth every effort to carry off the major awards.

It remains for all citizens of urban Canada to do their part wholeheartedly. Talk the World's Grain Exhibition and Conference. Plan to visit your farmer friends and relatives, making the meeting place Regina, July 25-August 6, 1932. Encourage your overseas friends to visit you. You will see much of interest. You will meet representatives from the four corners of the world. But if impossible for you to attend, take out a membership and secure a copy of "The Report of the Conference Proceedings" and place this where it will do good. All our provinces are organized to insure the success of this great Canadian undertaking. Write any of them for further information.

Alberta—E. L. Gray, Dept. of Agriculture, Edmonton. *British Columbia*—C. Tice, Field Crops Commissioner, Victoria. *Manitoba*—N. G. MacKay, Dept. of Agriculture, Winnipeg. *New Brunswick*—O. C. Hicks, Dept. of Agriculture, Fredericton. *Nova Scotia*—W. V. Longley, College of Agriculture, Truro. *Ontario*—J. A. Carroll, Dept. of Agriculture, Toronto. *Prince Edward Island*—J. W. Boulter, Deputy Minister of Agriculture, Charlottetown. *Quebec*—Paul Methot, Dept. of Agriculture, Quebec. *Saskatchewan*—S. H. Vigor, Dept. of Agriculture, Regina.

Or full particulars will be gladly given by the Secretary, World's Grain Exhibition and Conference, Imperial Bank Chambers, Regina, Canada.

The prosperity of all Canada depends upon her agriculture. When the lesson, "Economy in Production," is learned and generally applied, prosperity will be ours on a more permanent basis.

Chairman National Committee HON. ROBERT WEIR Minister of Agriculture for Canada

Chairman Executive and Finance Committee HON. W. C. BUCKLE Minister of Agriculture for Saskatchewan

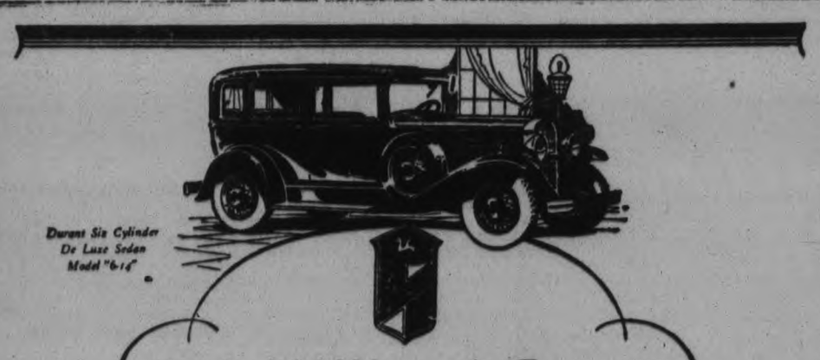

Durant Six Cylinder De Luxe Sedan Model "6-14"

Add Woman's Favor to Man's Acclaim

THE Durant 6-14 with its many features, fulfils the desire of women as well as men, to own the finest automobile that can be bought for the money.

The Durant 6-14 is easy to drive . . . it obeys a woman's touch with a sureness and ease that is a delight to the driver . . . it has that quiet elegance and good taste in contour, color and appointments and brings to its price class a new interpretation of fine car value.

The Durant 6-14, with its exceptional performance is based on engineering excellence and inbuilt quality.

See the Durant 6-14. Drive it—make your own comparisons.

MAINTENANCE SERVICE PLAN

Enquire about our Maintenance Service Plan . . . 10,000 miles for less than 1 cent a mile.

LOWER PRICES

GREATER VALUES

BUILT BY A Canadian Company Controlled by Canadian Capital

DURANT MOTORS of CANADA, LIMITED TORONTO (LEASIDE) CANADA

DURANT A GOOD CAR

SELKIRK & ELLIOTT

171-175 Hunter St. Peterborough Phone 98

MUSINGS AT A MANSE WINDOW

WHERE the church stood does not matter now. Let it suffice to say that it was located on a great thoroughfare. Within was assembled a large congregation. The choir had just taken their accustomed places. From the organ, in response to the sympathetic touch of the organist, soft, worshipful tones were filling the sanctuary. Ushers were finding seats for late arrivals. Some church people seem to have been born "out of due season." They are what might be called "late models." The practice of always being late for church—they seem to think—is one of the Pentecostal gifts!

The organ ceased for a moment, and a great silence settled down over the congregation. It seemed as if the hush of heaven had stolen into that church. Then an impressive thing happened. The organist gave a chord, and with remarkable precision, the choir and congregation stood to their feet and poured forth the Doxology in the most magnificent burst of unaccompanied praise that I have ever heard! With the utmost reverence I have no hesitation in saying that if God is satisfied with the half-hearted, slip-shod way in which the Doxology is rendered in many congregational gatherings He is easier pleased than I am! The trouble with many of us is that we come to the house of God with half-rested bodies, clouded minds, cold hearts and shrivelled souls—and all our so-called worship is a reflection of that state of things!

They Lived Side By Side.

In the course of his sermon on what it meant not to be a Christian, the preacher said that he once knew two merchants who lived side by side on the same street. For many years they had both been prosperous men. They had made money, filled high positions in the business world, stood well socially, were happily married and had pleasant families of children. Suddenly, in the stringency of a great money panic, they both met financial ruin. At the age of fifty or thereabouts they must start all over again.

Now, one of these two men was an earnest Christian! the other was not. The man who was not a Christian came home on that never to be forgotten day and went upstairs as if to dress for dinner. When he did not return, one of his daughters went to call him and found him dying the death of a suicide. No tongue could ever describe the anguish and hopelessness and utter loneliness that drove him to such a deed, or describe the distress left behind him among those who loved him so tenderly and so well.

It Makes a Difference.

Not to be a Christian means that you can never be a partaker of the help and sympathy of an ever present, compassionate and Divine Saviour. Think of the comfort that is bound up in these words which come with power to those who have received Him into their hearts:

"Fear thou not, for I am with thee; be not dismayed, for I am thy God: I will strengthen thee; yea, I will help thee; yea, I will uphold thee with the right hand of my righteousness."

The Christian merchant was obliged to give up his great business, and his family had to move out of their fine house. But through it all he maintained his integrity and Christian manhood. He took a position as a clerk with another business firm and rented a small house in a poorer neighbourhood. His Christian wife and family gathered loyally around him and did not show by word or look that they greatly minded their reduced circumstances. This man was in his place in the house of God as heretofore. His testimony in the prayer meeting expressed, if anything, a little more sweetness, and there was more comfort in it for his fellow Christians who knew the brave struggle he was making, in the strength of the sympathy and companionship of Christ, and they saw the very glory of God shining in his face.

Various Experiences Await You.

Compare the experience of the one man with the other and see the difference it makes when disaster overtakes you if you are a follower of Christ. The gift of prophecy is not needed to tell us that awaiting us along life's pathway is a great variety of experiences, many of which may fill our eyes with bitter tears and our hearts with unspeakable sorrow.

For some of you there may be financial troubles not unlike those just described. Some evening you will come home, and your wife will look upon your anxious, troubled face, and she will see there that something unusual has happened. And you will have to tell her that you are a ruined man, that you have lost everything.

Then many of your so-called friends will give you the cold shoulder, and in the days that follow you will find it hard to make both ends meet.

Tell me, how are you going to meet that crisis without the consoling presence of the strong and tender Son of God and the assurance of a heart treasure laid up in Heaven which no panic or business depression can ever assail or destroy? For that is what it costs not to be a Christian.

The Doctor's Car at the Door.

It may be that lurking along the pathway of others, there may be seen the shadow of a great and overwhelming sorrow. The doctor's car is standing near the front door. The one that you love best in all the world is lying in the dim light of an upper chamber, in the relentless grip of a disease that is sure to prove fatal. I can hear the man of science telling you that the last resort of medical skill has failed, that your loved one is beyond the reach of any human help and that the end is only a question of a few days or perhaps hours.

Now the stroke has descended. I can see the utterly dazed expression which has spread over your face; the look of hopeless grief in the presence of your great and sore trouble. Your heart is wrung with pain and untold anguish, for you have no Divine Friend to share with you the burden of your sorrow or to comfort you in your deep distress.

That is what it costs not to be a Christian. But you will never know fully what an awful cost it is until you have to bear the burden all alone.

Is It Hopeless Despair?

Other experiences may be awaiting you which, without the consoling and helpful presence of the compassionate Christ, will overwhelm you in bitter grief and hopeless despair. There will come sickness; there will come loneliness; there will come death. And after death there will come judgment, and after the judgment there will come the sentence of eternal banishment.

These are the things which have to be taken into account in the settlement of this great question of what it costs not to be a follower of Christ.

Have you ever counted the cost of sacrificing all claim to the help and sympathy of an ever present, sympathetic and Divine Saviour, not only in these great critical periods of your life, but as the constant Friend and Counselor of your ordinary and commonplace days? That is what is implied in being a Christian, and that is what it will cost you not to be enrolled among His disciples. Are you willing to pay that price, to sacrifice that joy?

A Great Price to Pay.

Not to be a Christian means that you must sacrifice the eternal happiness and bliss of Heaven. "And there shall in nowise enter into it anything that defileth, neither whatsoever worketh abomination or maketh a lie, but they which are written in the Lamb's Book of Life."

There are few people in the world who think of Heaven at all, who have not formed some conception of what its joys will be. There are some whose love for Christ is so real and so intense that they are never satisfied unless that love is finding some means of expression, either in the sanctuary or in the service of Christ. I can tell you what their conception of Heaven is like: "Therefore, are they before the throne of God, and serve Him day and night in His temple."

There are others who for many a long year have not known what it means to be entirely free from physical pain or mental suffering. The aspect of the better life which has the most attraction for them is this: "Neither shall there be any more pain."

There are others whose lives are filled with an endless round of common duties, who labor incessantly from early morn till late at night, and yet they never seem to see an end to the tasks that need to be done, and who often feel, as one busy mother used to express it, "too tired even to rest." Ask such weary toilers for their conception of Heaven, and they will answer: "They rest from their labors."

All Draped in Black.

Then there are still others who have worn black suits and dresses almost as long as they can remember. One by one they have said farewell to members of their home circle, and their friends and loved ones who have gathered on the other shore are by far the greater company than that of the remaining few. Ask them to tell you of their hopes for the great beyond, and a faraway look will come into their eyes, and a wistful expression will steal over their faces, and all their desire concerning the life of Heaven is the realization of the fond anticipation of a joyous and eternal reunion. What someone has called "the dear togetherness" is the sweetest thing to them in all that blissful region.

More Than Tongue Can Tell.

Time will not permit us to tell of all the joys of Heaven that await the believer in Christ. Skim from the summer waters all the brightest sparkles and you will get no idea of the sheen of its ever-lasting sea. Pile up the splendors of all earthly cities, and they will appear lusterless and insipid beside the "holy city, new Jerusalem," which John saw "coming down from God out of Heaven, prepared as a bride adorned for her husband." Every house is a mansion. Every meal is a banquet. Every day is a jubilee.

I have heard of a mother who, in her bitter grief, was bending over her dying child, trying to soothe the little one by talking about Heaven. She spoke of the glory there; of the brightness beaming all around; of the shining countenances of the holy angels. But presently a weak little voice stopped her, saying: "I would not like to be there, mother, for the light hurts my eyes." Then she changed the aspect of her description, and spoke of the sweet songs they sing; of the heavenly harpists and the beautiful music; of the many voices, like the sound of many waters, and as of the voice of mighty thunderings, saying: "Hallelujah, for the Lord God Omnipotent reigneth!" But the description brought no comfort to the child: she only said, "I would not like to be there, mother, for I cannot bear any noise." Grieved and disappointed at her failure to cheer her suffering child, she put her arms about the little one and took her from her restless bed, and enfolded her with all the tenderness of a mother's love. Then, as the little sufferer lay there, so near to all she loved best on earth, this whisper came:

"Mother, if Heaven is like this, may Jesus take me there."

Yes, Heaven is like that. And after you have done your best to describe it, it will transcend all human thought.

How Great Will Be The Loss.

Not to be a Christian means that your voice can never join in the singing of Heaven's sweet anthems; that your eyes can never gaze upon the glories of that sinless world; that your ears can never listen to the rapturous harmonies of the angelic choir; that your feet can never walk the golden streets, or wander with old-time friends amid the endless bowers of bliss; that you can never rest your weary frame on the banks of the river of life, and beneath the spreading branches of its ever fruitful trees; that you can never clasp the hand of your departed loved ones who have died in the faith of Christ, and that you can never nestle in the motherly arms of God.

That is what it means not to be a Christian. That is the price you have to pay—the infinite loss of the eternal joys of Heaven. Are you ready to pay that price? What is your answer? Think it through!

How I Feel About It.

I will tell you how I feel about it. Every faculty of my mind revolts against the committal of so colossal a blunder. Every fiber of my being shudders at the very suggestion of bartering away my spiritual and eternal birthright in Christ. Is that the way you feel about it?

In the name of God, whose nature is love, I bid you enter. In the name of Christ, whose heart broke on Calvary to make an atonement for your sins, I bid you welcome. In the name of the Holy Spirit, who has been corroborating to your heart and conscience the truth of the words I have been speaking, and who has led you thus far toward the goal which your soul inwardly yearns after, I bid you take that final step—the acceptance of God's proffered gift of salvation, through faith in the atoning sacrifice of Jesus Christ. In the name of the Triune God, whose ambassador it is my privilege to be, I urge you to take that final step—and to take it now!

The service ended, and every man went to his own house. Who can tell the effect produced on the minds and hearts of those who heard? The record of the results is with God.

Yours in friendship,
Allan Fairbairn.

The Hour Of Prayer

O GOD, who hast ordained that perfection of character shall be attained only through suffering; whose kindly providence doth lead us over the Via Dolorosa and on towards the Cross; in whose kingdom pain and sorrow and failure and struggle are not enemies, but trusted servants; help us to know Thee now, to practice Thy presence now when peace and prosperity are our portion, that we may look to Thee in the hour of need, as we had learned to do when there seemed no need. We would now study to show ourselves approved unto God then. We would now enlist our habits as allies that they may not then prove our foes. We would now acquaint ourselves with the touch of Thy hand, that in the valley of the shadow we may walk onward and be unafraid. We would now store our minds with Christian philosophy and our hearts with Christian faith, as the flower gather moisture and the beastie gathers nuts, that we may have calm in the crisis, strength for the strain, triumph in the tear-storm, and an inner light when the sun is past our seeing. These things we ask in the precious name of our Lord and Saviour, Jesus Christ. Amen.

DO YOU PRAY?

YOU pray for the graces of faith, and love; but prayer alone will not bring them. They must be wrought in you through labor, and patience, and suffering.

St. Paul's

Presbyterian Church
Rev. Wm. Allan, Minister.
M. E. Chenhall, A.R.C.O., Organist.

Morning Subject:

DELUSIONS

Dangers which confront our homes, our pews, and our official boards!

A Message Every Member And Adherent Should Hear.

Octette for Male Voices—
O May My Walk ..... Johnson
Anthem—Onward, Christian Soldiers.. Schnecker.

Evening Subject:

"A WOMAN'S WASTED LIFE"

Monthly Message Specially For Young Men and Young Women.

ORGAN RECITAL, 6.45:
Sonata No. 6 ..... Mendelssohn
Voix Celeste ..... Maunder
Anthem—Even Me ..... Warren
Anthem—Blessed Jesu, Fount of Mercy...Dvorak

Sunday School at 3 o'clock.
Mid-Week Service, Wednesday at 8 p.m.

OPPRESSIVE KINDNESS.

Nay, spare me this: your fair command
'Tis hard to be refusing;
But sometimes I incline to stand
on legs of my own choosing.

Your careful, far-providing ways
Are of sublime dimensions;
But Hell, the Spanish proverb says,
Is paved with good intentions

Is The Church Cold and Dead?

WHEN the church is cold and dead, those hymns which were written by God's saints in moments of rapture seem extravagant, and we walk over them on dainty footsteps of taste; but let God's spirit come down upon our hearts, and they are as sweetness on our tongues; and all too poor and meagre for our emotions; for feeling is always tropical, and seeks the most intense and fervid expression.

HANDFULS OF PURPOSE

"We have seen His star, and are come to worship Him." — Matthew 2:2.

• • •

HERALD of a new morning! A shining speck with nothing to offer of life or warmth to those who only gazed wide-eyed as o'er the heavens it took its luminous course, but with everything to give to such as bent their steps to follow its gleam. Stars are but broken lights, but lights they are to those who sail on troubled seas or wait the day. Each is a moment's sermon on the sun, as the chirp of the smallest bird is a note in the cosmic symphony. Back of a book is the author, the artist is more than his paint, greater is Bach than a chorale, and Christ outshines the Gospel and the Church. But the workman had never been known but for the fruit of his brain and the touch of his master-hand. There are those who live in dark places and labor in the night watches to whom the stars alone give faith in the sun that shines by day.

Cold and reserved natures should remember that though not infrequently flowers may be found beneath the snow, it is chilly work to dig for thtm, and few care to take the trouble.

ANGLICAN

ST. JOHN'S CHURCH

Rev. R. C. Blagrave, D.D., Rector.
Rev. E. R. James.
First Sunday After Easter.

8.30 a.m.—Holy Communion.
11.00 a.m.—Rev. E. R. James will preach.
3.00 p.m.—Sunday School and Bible Classes.
7.00 p.m.—The Rector. "The Resurrection Body."
Frederic G. Mann, Organist and Choirmaster

ALL SAINTS' CHURCH

Cor. Rubidge and Sherbrooke Sts.
Rev. J. D. Paterson, Rector.

8.30 a.m.—Holy Communion.
11.00 a.m.—Morning Prayer.
3.00 p.m.—Sunday School and Bible Classes.
7.00 p.m.—Evening Prayer.

CHURCH OF ST. LUKE THE EVANGELIST

336 Rogers Street.
Rev. G. J. Bousfield, B.A., Rector.

Holy Communion at 7.00 a.m., 8.15 a.m., and 11.00 a.m.
Children's Service at 3 p.m.
Evensong—7.00 p.m.

ST. GEORGE'S CHURCH

Braidwood Avenue.
(Second Street South of Exhibition Grounds)
Rev. J. L. Hughes, Rector.
First Sunday After Easter.

8.00 a.m.—Holy Communion.
10.00 a.m.—Sunday School.
11.00 a.m.—Morning Prayer.
7.00 p.m.—Evensong.

ASSEMBLY GOSPEL HALL

(Brock Street, near Aylmer)

Christians gathered in the name of the Lord Jesus will (D.V.) hold Meetings as follows:

Sunday—
Breaking of Bread .... 11.00 a.m.
Sunday School ..... 3.00 p.m.
Gospel Meeting ..... 7.00 p.m.
Wednesday—
Prayer Meeting ..... 8.00 p.m.
All are heartily invited.

ROMAN CATHOLIC ST. PETER'S CATHEDRAL

Masses at 7.30, 9.00, and 10.30 a.m
Holy Hour, 7 to 8 p.m.

PARK STREET BAPTIST

REV. J. L. HARTON, B.Th., Pastor.
SERVICES AT 11 A.M. AND 7 P.M.

THE PASTOR WILL PREACH

AT BOTH SERVICES.
Come and Give Him a Hearty Welcome Back.
COMMUNION AFTER THE MORNING SERVICE.

Missionary Services

Regent Theatre

SUNDAY NIGHT 7.30.
MISS R. PEMBERTON AND MISS SEIMANS recently from the Island of Trinidad, B.W.I., will Speak on the work in the West Indies.
A Special Gospel Message in Song will be rendered by the Missionaries.
Sunday 10 a.m.—Sunday School. We welcome all children.
11 a.m.—Miss Pemberton and Miss Seimans will Address the Congregation at 332½ George Street.
Tuesday, Thursday, and Friday Nights, 8 o'clock.
Rev. G. A. Chambers in charge.

THE UNITED CHURCH OF CANADA

St. Andrew's United Church

Rev. Charles V. McLean, M.A., Ph.D., Minister.

11.00 a.m. - - PUBLIC WORSHIP.
7.00 p.m. - "THE OPEN WINDOW."
Mrs. Ross A. Williamson, Soloist.
Mr. Thomas Phillips, Choirmaster.

ST. JAMES' United

(Corner of Romaine and Aylmer Streets)
REV. A. E. MOORHOUSE, Minister. MR. F. E. STEVENS, Organist.

11 a.m.—"THEN CAME JESUS, THE DOORS BEING SHUT."
3 p.m.—Church School and Brotherhood.
7 p.m.—"THEREFORE GO YE."
What interesting days followed the Resurrection! What amazing incidents! Come and hear about them.

MARK ST. UNITED CHURCH

Minister: Rev. A. E. Thornley, M.A.
Leader and Organist, Mrs. W. A. Greenslade

11 a.m.—Baptismal and Communion Services.
2.45 p.m.—Sunday School.
7 p.m.—Boys' Work Board Service. John Hunter will give the address.

KNOX

Rev. Wm. McDonald, B.A., B.D., Minister.
Mr. Wm. Potter, Organist.

11 a.m.—THE LORD'S DAY Service. A representative of the Lord's Day Alliance will give the Address.
3 p.m.—Sunday School Sessions.
7 p.m.—A "FATHER AND SON" SERVICE—in charge of Leaders and Members of the Boys' Groups.
MALE CHOIR. Good Music.
Everyone welcome — especially Men.

TRINITY

'The Family Church
REV. DAVID WREN, M.A., B.D., Minister.

11 a.m.—REV. JESSE H. ARNUP, D.D., of Toronto — Foreign Mission Secretary, will preach. One of the most eloquent preachers of the United Church.
3 p.m.—Sunday School and Bible Classes meet in Reid Street Hall.
6.45 p.m. — The Sunday Evening Song Service of old familiar tunes and hymns is still proving itself an important part of the service.
The Pastor will speak on the theme:
"HOW TO KEEP ON GROWING."
This will be a special Father and Son Service.
Strangers and visitors will be made very welcome.

George St. United Church

Rev. J. E. J. Millyard, Pastor.
DAVID R. HOWAT, Organist and Choir Director.

11 a.m.—SHOULD FOREIGN MISSIONS BE JUNKED?
Solo—The Light of Life (Eville) ..... E. A. Rowe
JUNIOR CHURCH FOR CHILDREN OF PUBLIC SCHOOL AGE.
3 p.m.—Sunday School.
7 p.m.—REV. JESSE H. ARNUP, D.D.
An outstanding church leader. A man with a living message. A pulpit orator of uncommon gifts.
Anthem—O Be Joyful in the Lord ..... Dudley Buck
Anthem—Rejoice in the Lord ..... Elvey
POPULAR CONGREGATIONAL SONG SERVICE.
SEATS FREE COURTEOUS USHERS EVERYBODY WELCOME

Murray Street Baptist

REV. J. H. SUTCLIFFE, M.A., B.D., Minister.

The Pastor will be the Speaker at 11 and 7

Dr. S. J. Graham, Choir Director Arthur Collison, L.A.B., A.D.C.M., Organist

Bethany Tabernacle

(GEORGE STREET)

10 a.m.—BIBLE SCHOOL. Join our growing School.
11 a.m.—"THE DISGUISE OF SATAN."
7 p.m.—
"TROUBLED THOUGHTS"
Special Message for the Young People.
Bring Bosworth Song Book to the Evening Service.
REV. G. H. JOHNSON, Pastor.
CHRISTIAN AND MISSIONARY ALLIANCE.

LEGION HALL

TO-MORROW will Ring with Joy and Gladness at ALL MEETINGS.
Eleven o'clock — The Assembly will Worship and Eat together the LORD'S SUPPER.
At Three o'clock — The Sunday School.
At Seven o'clock — A SONG SERVICE, followed by the Sweetest Story Ever Told. Come and Hear.

Where Is Your House

A man's house should be on the hilltop of cheerfulness and serenity, so high that no shadows rest upon it, and where the morning comes so early, and the evening tarries so late, that the day has twice as many golden hours as those of other men. He is to be pitied whose house is in some valley of grief between the hills, with the longest night and the shortest day. Home should be the centre of joy, equatorial and tropical. Easter has given us the right to build on the heights and bask in the warm light of an assured resurrection for all who fall asleep in Jesus.

The Examiner

The Examiner is a member of the Audit Bureau of Circulation.

The Daily Examiner, published every (awful evening by The Peterborough Examiner Limited. Office: 410 George Street. $6.00 per year delivered in City; out-of-town subscribers by mail $4.50 a year.

U.S. REPRESENTATIVES.

Special U.S. Representatives—W. H. Stockwell, 329 People's Gas Building, Chicago, Ill.

New York—Chas. P. Miller, 220 Fifth Avenue.

Advertising Rates on Application.

E. M. GLOVER, Managing Director.

PHONES—Editorial, 1601; Business Office, 1600. Private Branch Exchange to all Departments.

SATURDAY, APRIL 11, 1931

REDUCED RAILWAY FARES.

The announcement by the two Canadian railways of reduced round trip fares for week-end trips during the summer months has been heard with a good deal of satisfaction, and there is reason to believe that the reductions will mean a considerable increase in the volume of traffic.

Under the new arrangement round trip fares at the week-end will cost only 25 per cent. more than single fare at any other time, a concession that should materially stimulate the use of train service.

Many people have been urging this step for some time, but the railways have been reluctant to try the experiment.

Without any idea of trying to tell the transportation companies how to run their business, it may be pointed out that it costs just as much to operate a train carrying three people as it does one carrying thirty, so that looking at it from that angle it would seem to be better business for the railways to fill their cars at reduced rates than to run them empty under the full scale.

The opposition of the motor buses and privately-owned automobiles has materially cut into the revenues of the railway companies, and the new arrangement is the first practicable attempt that has been made to give that opposition a battle.

It is to be hoped the reduced week-end fares will popularize travel by railway, for the present concession is certainly a generous one and deserves to be recognized.

MUCH TIMBER LEFT.

Reference was made in these columns yesterday to the interesting book, "The Forest Resources of Ontario," just issued by the Ontario Department of Lands and Forests.

Some striking statistics are to be found in this carefully prepared review of forestry conditions in the Province.

For instance, we find that the total forest area of Ontario is estimated at 110 million acres.

The total area of the Province, exclusive of southern agricultural Ontario, is 221 million acres, and the major divisions of this area include 100 million acres in the inaccessible and little known regions of Central Patricia and the coastal plain.

Excluding these two areas and also three million acres covered by the larger bodies of water and there remains approximately 118 million acres as the forest area at present known and accessible, from which must be deducted eight million acres under agricultural development.

On an area of slightly over 100 millions there are estimated to be 180,558,000 cords of spruce, 25,781,000 cords of balsam and 79,090,000 cords of jack pine, making a total estimated yield of 285,429,000 cords of pulpwood.

The estimate for white and red pine is 7,015,000,000 board feet.

These huge figures indicate Ontario's forest supplies are by no means exhausted, and it should be noted does not include the Ottawa-Huron, the coastal plain and the central Patricia regions.

WELL WORTH PATRONAGE.

Most deserving of support is the Peterborough division of the St. John's Ambulance Association in aid of which to-morrow's night's sacred concert in the Grand Opera House is being held.

The members of this organization have given unsparingly of their time in the community interest, and as a result of this unselfish and public-spirited attitude Peterborough has available a corps of two dozen fully qualified first aid men whose services are always at the disposal of the citizens.

St. John's Ambulance work is comparatively new to this city, but in other Canadian centres and more particularly in the British Isles, the service rendered by the members of the organization is regarded as a most valuable community asset.

The proceeds of to-morrow night's concert are to be devoted to securing uniforms for the members of the Peterborough division, who up to the present have had to carry on in mufti.

The excellence of the program that has been arranged and the merit of the cause that is to be helped should result in a capacity audience at the Grand Opera House to-morrow night.

The Examiner would commend this event to its readers both as a meritorious entertainment and as a means of assisting an organization that deserves well of the community because of its altruistic service.

A SAFETY ESSAY COMPETITION.

The Ontario Motor League and the Ontario Safety League are combining to sponsor an essay writing contest, open to the school children of Ontario, on the timely and interesting subject, "What Can I (Myself) Do to Prevent Highway Accidents?"

Altogether 526 cash prizes will be offered, and the contest, which will close on May 16, should do a great deal toward directing the attention of school age children to this most serious problem of how motor accidents may be reduced and the toll of lives taken on the highways and streets lightened.

The chief hope for safer traffic conditions rests with the children of to-day.

Fast motor transportation arrived with the present generation, and it is taking time for us to learn how to utilize it in a reasonably safe manner; the record of automobile killings shows only too clearly that this generation has failed to a great degree in making motor traffic a non-hazardous factor.

But nowadays children are growing up in the automobile era; motor cars are among the first things that attract their attention, and it should be possible by concentrating safety educational efforts upon the youth of the land to develop a safety consciousness that will inevitably lead to more careful driving, as well as to safer street conditions generally.

The Motor and Safety Leagues have hit upon what should prove a very effective means of interesting the children in a very vital question.

A "FAD" THAT MADE GOOD.

The report of the Toronto Family Court for the past year makes interesting reading. Better known hereabouts, perhaps, by the description "Children's Court," although there is no such institution in St. Thomas, organizations of that class were, when first started, regarded by many people as a "fad." But they have proven their worth and saved many a boy and girl, and many parents, too, from lives of crime or degradation. "Family Court" is the more appropriate name, for, when a delinquent child is brought into court, the guardians of the child are brought in also.

That is an essential part of the scheme. These courts do not exist primarily to punish, but to get at causes, so far as charges which go beyond mere boy or girl mischief are concerned. Environment and heredity have to be considered, and in a large number of instances it is found that the parents are more to blame than the child. They are the real culprits, not the young person who did the wrong. Having found the first causes, the court officers then endeavor to remove or remedy them, the result being happiness all round—for the child, the parents and the community.

It is interesting to note that of the children in the Toronto court last year only slightly over two per cent. were rated of superior intellect. Not quite half were of average mentality, and the rest were on the borderline of subnormal, actually subnormal or even below that grade. The more serious cases were in the latter category. This demonstrates the wisdom of the policy favored by the Ross Commission, which pins great faith on special classes for subnormal children as a means of preventing them drifting into crime because their mentality has not been able to absorb standardized education.

There were 2,122 children before the Toronto court during the period under review. Three-fourths were "talked to," and most of the others were placed under home, "big brother," or "big sister" supervision, only 1.37 per cent. being sent to industrial schools.

Perhaps when the Ross Commission recommendations are dealt with by the Legislature, every county will have its "Family Court."—St. Thomas Times-Journal.

IMAGINED PERILS.

By agreement between the Free City of Danzig and the Polish Government the latter's warships had been allowed to enter Danzig Harbor in winter. This agreement has just been canceled by the Danzig authorities on the ground that Poland now has her own naval harbor in the new port of Gdynia. The abrogation of the agreement was provided for in the original understanding and is in no sense an unfriendly act. But the incident once more calls attention to one of the liveliest issues arising out of the war settlements as between Germany and Poland. This new harbor of Gdynia, upon which the Poles began work about half a dozen years ago, on the open Baltic only eight miles away from Danzig, has been the cause of much heartburning in that ancient port, which had been the sole sea outlet for the whole of Poland. The creation of Gdynia has been described as a plot to bring about the ruin of Danzig with its virtually solid German population. The case has been brought before the League of Nations. And the arguments there adduced are illustrative of a situation broader than the specific issue, or even than the whole question of German-Polish relations. It suggests a type of reasoning that prevails everywhere in Europe.

Danzig contends before the League that as late as 1927 the new Gdynia had only 10 per cent. of Poland's export trade. In 1929 Gdynia had 37 per cent. The joint capacity of the two ports is 22,000,000 tons a year, whereas Poland's exports in 1929 through both ports were 11,000,000 tons. To this Poland replies that Danzig is crying before she has been hurt. It is true that Gdynia has between one-fourth and one-third of Poland's foreign trade, but the gain has not been at Danzig expense. Danzig has been doing very well on her own account. In 1929 the movement of goods in the port, in and out of the country, was 8,560,000 tons, which is more than four times what it was in the year 1913, and more than three times what it was in 1925. The growth of Polish trade has been sufficient to feed both ports. The future growth seems certain to be such as to take up the full tonnage facilities both of Gdynia and Danzig.

It may well be that the Poles are out to hurt the German city of Danzig. It may be that in the long run Danzig will suffer grave injury from the existence of Gdynia. It thus becomes a situation which the pessimists are fond of describing as a "sore spot." But so far Danzig has suffered no harm, and the evil day, if it ever comes, is far off. All over Europe we find "sore spots" which are much more psychological than physical. There are nations "doomed" by the peace settlements which are not at all doomed but can manage very well with a little good-will and effort. There are agreements and settlements which are "aimed" at other nations; but chiefly because these other nations are in the mood to see things aimed at them. England and France cannot begin to work harmoniously together without Germany's seeing her own destruction being plotted. Germany and Austria cannot discuss a reasonable customs arrangement without France's seeing danger in Anschluss, which means in turn that France cannot quite concede Italy's claims in the naval settlement which means in turn that Great Britain has to sit up and take notice. Predominantly, it is a case of nerves and phantoms.—New York Times.

EDITORIAL NOTES AND COMMENT.

The world is constantly getting smaller. Australia is now only nine days away from England as the airplane flies.

"We must either refuse to allow Russia's goods to come in or suffer the consequences of reducing our standards of living to her low level," declares Sir Arthur Balfour, noted British industrialist.

Mr. Ferguson might do a good day's work for Canada by checking up and answering stories told in England by deportees from this country.

Hon. Wm. Finlayson may be the new Minister of Highways, but not, it may be added, with the approval of Hon. Peter Heenan.

Perhaps the victory of the Black Hawks over the Montreal Canadiens on Thursday night may be a little bit of consolation for Big Bill Thompson.

Ontario brewers deprecate the amount of spirits sold in Ontario. They would prefer, of course, to have some of that money go into their own products.

Mahatma Gandhi has decided to wear trousers when he visits England. If he wants to make a real hit in Scotland, however, he'll have to don the kilts.

A trial board decided that the charges against Bishop Cannon, Jun., failed. So the cannon was not fired. —Brantford Expositor.

Injured By Auto

Judge Albert Sevigny of Quebec, who was seriously injured when hit by an automobile as he was entering the home of Judge Antonin Galipeault.

News of Our Own Village

That doughty mariner, Cap Scollard, in an exclusive interview with your scribe this week, sez the water in the back lakes is so low the frogs is likely to forget how to swim this summer.

Some of the villagers who journeyed down east of Havelock Wed. to see the big blast at the rock quarry sez it was quite a show, but not up to some of the explosions heard in the village council years ago.

The village council aint recovered yet from the shock of a bill received for fixing up the fire pumper. It looks like Geo. Gimblett's lads will hafta stick to tossing horseshoes for amusement, cracking into buses being a expensive pastime, so to speak.

Jack Vernor, head of the village clock mill, up and spoke a word for the manufacturers when the Rotarians et at Graham's Hotel Mon. and the boys give him a well-earned ovation. Naturally Jack's was a timely talk.

Roy Wainman has been appointed custodian of the village Big Ben in the Market Hall tower. Roy's big job will be to keep her showing the same on all 4 sides, some think.

Jack Stewart rung in Geo Wade and some fiddlers and such from Toronto, west of here, into his program at the Main St picture house this week and the lads went over so big some folks wants Jack to book Amos 'n' Andy. Why not bring in Rudy Vallee when eggs is so cheap, we hastens to ask.

They oughta be a full house at the Grand Opry House Sun. nite to help the Ambulance brigade get themselves some uniforms. Judging by the way some folks is driving their horseless carriages bigger and better first aid is going to be a necessity this summer.

Another local boy makes good. Leopold McAulay, native son of this fair village, is named as the new Minister of Education in Geo. Henry's Govt. Who'll be next in the Hall of Fame, we asks expectantly.

According to the Market Square philosopher, frogs aint the only things that's doing a lotta croaking in the rural parts these days.

Ed. Peck returns to Ottawa, east of here, next week. Dick Bennett having finished his Easter holidays and calling the boys together to do some legislating and such.

—F. D. C.

DUTY TO JOIN CHAMBER.

If the Chamber of Commerce is not functioning as you think it should it is your duty to join and working from the inside make it your specific job to see that it does measure up to your highest ideals of community organization sufficiently. Talk it over with the officers of the Chamber.

TANAR OF PELLUCIDAR

BY

EDGAR RICE BURROUGHS

(Continued from yesterday.)

Stellara and Tanar were conducted to a small hut in the outskirts of the village. The building consisted of but two rooms; the open living room with the fireplace and a small dark, sleeping apartment. Into the latter the prisoners were thrust and a single warrior was left on guard in the living room to prevent their escape.

In a world where the sun hangs perpetually at zenith there is no darkness and without darkness there is little opportunity to escape from the clutches of a watchful enemy. Yet never for a moment was the thought of escape from the mind of Tanar the Sarian. He studied the sentries and as each one was relieved he tried to enter into conversation with his successor, but all to no avail—the warriors would not talk to him. Sometimes the guards dozed, but the village and the clearing about it were always alive with people so that it appeared unlikely that any opportunity for escape might present itself.

The sentries were changed, food was brought to the prisoners and when they felt so inclined they slept. Thus only might they measure the lapse of time, if such a thing occurred to them, which doubtless it did not. They talked together and sometimes Stellara sang—sang the songs of Amiocap that her mother had taught her, and they were happy and contented, although each knew that the specter of death hovered constantly above them. Presently he would strike, but in the meantime they were happy.

"When I was a youth," said Tanar, "I was taken prisoner by the black people with tails. They build their villages among the high branches of lofty trees and at first they put me in a small dark hut as dark as this and much dirtier and I was very miserable and very unhappy for I have always been free and I love my freedom, but now I am again a prisoner in a dark hut and in addition I know that I am going to die and I do not want to die, yet I am not unhappy. Why is it, Stellara, do you know?"

"I have wondered about the same thing myself," replied the girl. "It seems to me that I have never been so happy before in my life, but I do not know the reason."

They were sitting close together upon a fiber mat that they had placed near the doorway that they might obtain as much light and air as possible. Stellara's soft eyes looked thoughtfully out upon the little world framed by the doorway of their prison cell. One hand rested listlessly on the mat between them. Tanar's eyes rested upon her profile, and slowly his hand went out and covered hers.

"Perhaps," he said, "I should not be happy if you were not here."

The girl turned half frightened eyes upon him and withdrew her hand. "Don't," she said.

"Why?" he asked.

"I do not know, only that it makes me afraid."

The man was about to speak again when a figure darkened the opening in the doorway. A girl had come bringing food. Heretofore it had been a man—a taciturn man who had replied to none of Tanar's questions. But there was no suggestion of taciturnity upon the beautiful smiling countenance of the girl.

"Here is food," she said. "Are you hungry?"

"Where there is nothing else to do but eat I am always hungry," said Tanar. "But where is the man who brought our food before?"

"That was my father," replied the girl. "He has gone to hunt and I have brought the food in his stead."

"I hope that he never returns from the hunt," said Tanar.

"Why?" demanded the girl. "He is a good father. Why do you wish him harm?"

"I wish him no harm," replied Tanar, laughing. "I only wish that his daughter would continue to bring our food. She is far more agreeable and much better looking."

The girl flushed, but it was evident that she was pleased.

"I wanted to come before," she said, "but my father would not let me. I saw you when they brought you into the village and I have wanted to see you again. I never before saw a man who looked like you. You are different from the Amiocapians. Are all the men of San as good looking as you?"

Tanar laughed. "I am afraid I have never given much thought to that subject," he replied. "In Sari we judge our men by what they do and not by what they look like."

"But you must be a great hunter," said the girl. "You look like a great hunter."

"How do great hunters look?" demanded Stellara with some asperity.

"They look like this man," replied the girl. "Do you know," she continued, "I have dreamed about you many times."

"What is your name?" asked Tanar.

"Letari," replied the girl.

"Letari," repeated Tanar. "That is a pretty name. I hope, Letari, that you will bring our food to us often."

"I shall never bring it again," she said, sadly.

"And why?" demanded Tanar.

"Because no one will bring it again," she said.

"And why is that? Are they going to starve us to death?"

"No, the council of the chiefs has decided that you are both Korsars and that you must be destroyed."

"And when will that be?" asked Stellara.

"As soon as the hunters return with food. We are going to have a great feast and dance, but I shall not enjoy it. I shall be very unhappy for I do not wish to see Tanar die."

"How are they going to destroy us?" asked the man.

"Look," said the girl, pointing through the open doorway. There, in the distance, the two prisoners saw men setting two stakes into the ground. "There were many who wanted to give you to the buried People," said Letari, "but Zural said that it has been so long since we have had a feast and a dance that he thought that we should celebrate the killing of two Korsars rather than let the Buried People have all the pleasure, and so they are going to tie you to those two stakes and pile dry wood and brush around you and burn you to death."

Stellara shuddered. "And my mother taught me that you were a kindly people," she said.

"Oh, we do not mean to be unkind," said Letari, "but the Korsars have been very cruel to us and Zural believes that the gods will take word to the Korsars that you were burned to death and that perhaps it will frighten them and keep them away from Amiocap."

Tanar arose to his feet and stood very straight and stiff. The horror of the situation almost overwhelmed him. He looked down at Stellara's gold head and shuddered. "You cannot mean," he said, "that the men of Amiocap intend to burn this girl alive?"

"Why, yes," said Letari. "It would do no good to kill her first for then her spirit could not tell the gods that she was burned and they could not tell the Korsars."

"It is hideous," said Tanar; "and you, a girl yourself, have no sympathy; have you no heart?"

"I am very sorry that they are going to burn you," said Letari, "but as for her, she is a Korsar and I feel nothing but hatred and loathing for her, but you are different. I know that you are not a Korsar and I wish that I could save you."

"Will you—would you, if you could?" demanded Tanar.

"Yes, but I cannot."

The conversation relative to escape had been carried on in low whispers, so that the guard would not overhear, but evidently it had aroused his suspicion for now he arose and came to the doorway of the hut. "What are you talking about?" he demanded. "Why do you stay in here so long, Letari, talking with these Korsars!? I heard what you said and I believe that you are in love with this man."

"What if I am?" demanded the girl. "Do not our gods demand that we love? What else do you live for upon Amiocap but love?"

"The gods do not say that we should love our enemies."

"They do not say that we should not," retorted Letari. "If I choose to love Tanar it is my own affair."

"Clear out!" snapped the warrior. "There are plenty of men in Lar for you to love."

"Ah!" sighed the girl as she passed through the doorway, "but there is none like Tanar."

"The hateful little wanton," cried Stellara after the girl had left.

"She does not hesitate to reveal what is in her heart," said Tanar. "The girls of Sari are not like that. They would die rather than reveal their love before the man had declared his. But perhaps she is only a child and did not realize what she said."

"A child nothing," snapped Stellara. "She knew perfectly well what she was saying and it is quite apparent that you liked it. Very well, when she comes to save you, go with her."

"You do not think that I intended to go with her alone even though an opportunity for escape presented itself through her, do you?" demanded Tanar.

"She told you that she would not help me to escape," Stellara reminded him.

"I know that, but it would be only in the hope of helping you to escape that I would take advantage of her help."

"I would rather be burned alive a dozen times than to escape with her help."

There was a venom in the girl's voice that had never been there before and Tanar looked at her in surprise. "I do not understand you, Stellara," he said.

"I do not understand myself," said the girl and burying her face in her hands she burst into tears.

Tanar knelt quickly beside her and put an arm about her. "Don't," he begged.

She pushed him from him. "Go away," she cried. "Don't touch me. I hate you."

Tanar was about to speak again when he was interrupted at a great commotion at the far end of the village. There were shouts and yells from men, mingled with thunderous noise that fairly shook the ground, and then the deep booming of drums.

Instantly the men setting the stakes in the ground, where Tanar and Stellara were to be burned, stopped their work, seized their weapons and rushed in the direction from which the noise was coming.

(To be continued)

BONZO • • • • • • • by Studdy

What To-day Means To You

'ARIES"

If April 11th is your birthday, the best hours for you on this date are from 10 a.m. to 11:30 a.m., from 3 p.m. to 6 p.m. and from 10 p.m. to 11:15 p.m. The danger period are from noon to 2 p.m. and from 7 p.m. to 9 p.m.

The planetary aspects of April 11th do not indicate any positive signs. They denote, rather a degree of passivity and indifference. Nothing demanding enterprise or involving drastic change should be attempted. The path of least resistance wherever practical, should be followed.

Children born on this April 11th, always will desire to excel in everything that they undertake. They will never be satisfied with second place. They will be optimistic, whole-souled and spontaneous, and never put on airs or assume attitudes. Their futures promise to be crowned with success.

If you were born on April 11th, you are extremely conservative in both thought and action. You have no liking for new ideas and new conceptions. You cling to the old with a tenacity of purpose worthy of a better cause. You believe in moving slowly, and have little resourcefulness or adaptability. This applies, in your case, equally to religion, politics and social affairs. You have no spirit of adventure, and are only happy when you travel along the well-beaten path.

You are, of course, at all times conventional, and you are very much influenced not by your own originality of thought but by what "Mrs. Grundy" expects. Your vision is limited, and being by nature a creature of habit, you are invariably uninteresting. You also believe very strongly in tradition, and have a profound respect for heredity.

You are intelligent in other respects, and a hard worker, and although you will never make a stir in the world, you will possibly earn success where others, more daring, would fail. You are a staunch friend, and never refuse help or counsel to those who seek either the one or the other. Your home life will be very correct, but dsaly unemotional.

If April 12th is your birthday, the best hours for you on this date are from 11 a.m. to 1 p.m., from 4:30 p.m. to 6 p.m., and from 9:30 p.m. to 11:10 p.m. The danger periods are from 7 p.m. to 8:45 p.m.

Much self-control will be needed on April 12th, if trouble and pettiness are to be avoided. There is in the signs a portent of clashing, and poise must be established and equilibrium maintained. After sundown, conditions will be more propitious, especially for the amenities of the family circle.

Children born on this April 12th, will be magnetic, and care should be taken to cultivate this great gift, so that it will only inure to the benefit of all. They will have passionate natures, love music and be temperamental. Only with proper environment will they ultimately attain success.

Energy, courage and imagination distinguish you, if born on April 12th. You are tireless in your work, are never assailed by doubt as to the outcome of that which appears impossible to others. Your life, no matter in what sphere it is spent, is designed to be a full one, and even if you do not attain complete success, you will always have the satisfaction of having done your utmost.

You are no, at all times, practical, and when your plans miscarry—as they occasionally will— it will generally be found in the fact that you underrated the strength of opposition. You are a wee bit too confident of yourself and your ability. You do not own up to any limitations of what you can do. You are conceited, but not vain. You believe absolutely in yourself and generally convince others to do the same. You expect much from friends, but you give little in return.

You rather pride yourself on your indifference to flattery, yet it is unction to your soul. You pretend to be self-centred and free from emotion. This is only "make-believe" as, at heart, you are always wrapped up in others, and your love, once aroused, knows and acknowledges no restraint.

(Copyright, 1931, The Bell Syn., Inc.)

PROMOTES CITY'S INTERESTS.

The Chamber of Commerce is constantly on the alert for the protection and promotion of the city's interests without catering to selfish interests and motives.

IN DAYS GONE BY

Items Taken From Old Fyles of The Examiner

APRIL 11, 1921

Premier Lloyd George to-day talked to the striking miners concerning a settlement of the coal strike. . . . The ice in Little Lake is declared impure and may be used only for cooling purposes. . . . The Greek forces have suffered heavy losses recently in Asia Minor. . . . Donald O'Callaghan, Lord Mayor of Cork, was to-day ordered to leave the United States, as his time as a political refugee was up. . . . Lindsay drops out of the Central Ontario Baseball League.

APRIL 11, 1911.

Peterborough this summer will have motor bus service in the city and to summer resorts in the district. . . . Big preparations are being made for the coronation festivities. . . . There was a fair turnout last night at the Brookside Lawn Bowling Club's annual meeting. . . . There will be vaudeville entertainment during the summer months in a huge tent on the vacant lot near Comstock's on George street. . . . One was killed and two were seriously injured in a runaway accident in Toronto yesterday.

APRIL 11, 1901

As General DeWet, Boer leader, is insane, General Botha takes full responsibility and asks British for peace. . . . Harry Rutherford of Otonabee had his arm broken and crushed yesterday in an oat crushing machine. . . . Peterborough Golf Club held a very successful ball last night at the Opera House. . . . A number of enthusiasts are planning to revive the game of cricket here this summer.

MOSS EQUIPMENT NOW ON PROPERTY

All the heavy machinery required in connection with the mills construction program of Moss Gold Mines, Limited, is now on the company's property, the hoist having been received at the mine this week. In addition to the hoist, compressor and other equipment, the company has a necessary supply of cement and other materials to proceed with the construction of the foundation of the mill. This is the important part of the structure and when it is completed the other units can be proceeded with as required.

Pending completion of the mill next fall the operations at the property will consist of sinking the shaft another 400 feet to a depth of 800 feet, and exploration laterally on the 375 foot level, where gratifying results have recently been obtained, together with the lateral exploration of ore deposition at suitable levels below 375 feet.

The shares of the company, which were recently listed on the New York Curb Exchange, have continued active not only on that market but also on the Montreal Curb and on the Standard Stock & Mining Exchange, Toronto, reaching a new high level at 64.

CROSSWORD PUZZLE No. 1951. (Copyright 1930 by the Bell Syd., Inc.)

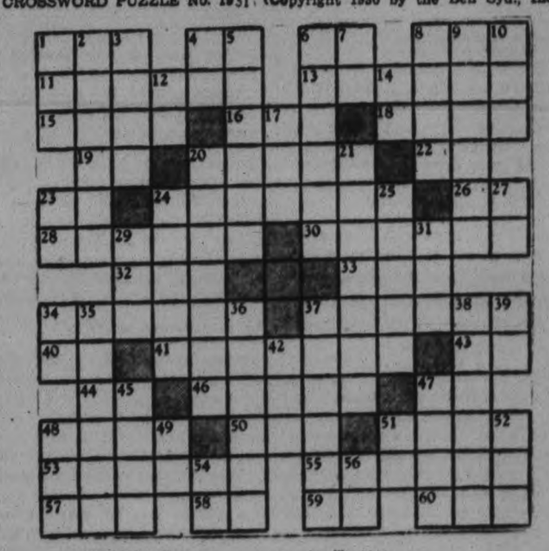

HORIZONTAL

1—Brim.
4—Upon.
6—To act
8—Exist.
11—Power.
13—Rubber.
15—Margin.
16—Human.
18—Actor.
19—Exists.
20—Divided.
22—Artists' association.
23—A parent.
24—Plotted.
26—Sun god.
28—Brings upon.
30—Goes quietly.
32—Mineral.
33—Relative (abbr.).
34—Hangs.
37—Mourned.
40—Type measure.
41—Attack in form of steps.
43—Symbol for nickel.
44—Symbol for tellurium.
46—Girl's name.
47—Symbol for silver.
48—To refuse.
50—Musical note.
51—Moistureless.
53—To contrive.
55—S. American mammal.
57—Pen.
58—Bone.
59—French for "and."
60—Chess pieces.

VERTICAL

1—Shelter.
2—American.
3—Wooden pins.
4—King of Bashan.
5—Mythological creatures.
6—Fabrics.
7—Conjunction.
8—A continent.
9—To note.
10—Rather than.
12—Musical note.
14—Part of "to be."
17—Beverage.
20—To howl.
21—Strained relation.
23—Jumbled type.
24—To rise.
25—To condescend.
27—Like.
29—To steer.
31—Tree.
34—Pronoun.
35—Determined.
36—Ship's ropes.
37—Mass of threads.
38—Motor.
39—Fifty-one.
42—Measure.
45—To feel grudge.
47—Plant.
48—Part of underworld.
49—Pronoun.
51—Alternating current (abbr.).
52—Tribe of Israel.
54—Negative.
56—Pronoun.

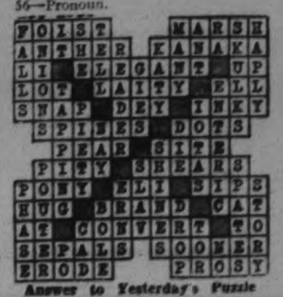

Answer to Yesterday's Puzzle

Sharp Declines On Canadian Exchanges During Week

TO-DAY'S QUOTATIONS

NEW YORK AND TORONTO STOCK EXCHANGE
Supplied by Biggar & Crawford

STANDARD MINING AND OILS
Supplied by Butler, Hevenor & Co

QUOTATIONS COMPLETE TO 2.45

Toronto Stocks.
Biggar & Crawford

	High.	Low.	Close
Abitibi	7b	..	..
Br. Am. Oil	11¾	11¾	11¾
Bell Tel.	147	146¾	146¾
Burt, F. N.	40½-1	..	..
C. P. R.	38¾	..	..
Cockshutt	9-9½	..	..
Dom. Bridge	41½-5½	..	..
Dist. Seagram	11½	..	..
De Forest C	13	..	..
Dom. Stores	23¼	..	..
Ford	25½	..	..
Can. Gypsum	9½-10	..	..
Walk. G. and W.	7¼	7¼	7¼
Int. Nickel	17¾	17¼	17¾
Int. Util "A"	42b	..	..
Int Util "B"	9	....	....
Imp Oil	15	....	....
Kelvin	4B	....	....
Laura S	43	....	....
Loblaw	13¾	....	....
Mont L H and P	63	....	....
McG Frontenac	16¾C	....	....
Massey-Harris	7¼	....	....
Page Hersey	39½	....	....
Int Pete	13¾	13¼	13¼
Service Stations	21½	....	....
Twin City	10B	....	....
Brazilian	21¾	21¾	21¾
Bank Comm	228	....	....
Bank Montreal	294B	....	....
Royal Bank	235	....	....
Bank Toronto	228	....	....

NEW YORK STOCKS.
Biggar & Crawford

	High.	Low.	Close
Allegheny Corp.	8¼	..	..
Allied Chem.	134½	..	..
Amer. Can.	122¾	121¾	121¾
Am. For. Power	40¾	39½	39½
Amer. Radiator	17¼	..	..
Am. Smelters A	47¾	46½	46½
Am. Rolling Mills	32¾	31½	31½
Am Tel and Tel	188¾	..	..
Anaconda Cop.	34¼	33	33¼
Atchison	174	..	..
Balt. and Ohio	70½	69¾	69¾
Beth. Steel	52¾	52¼	52½
Borden's	73¾	..	..
Briggs	19¾	..	..
Canadian Pacific	38¾	—	—
Chrysler	23¼	22	22
Col. Gas	38¼	—	—
Cont. Gram	12¼	—	—
Commer. Solvents	16¾	—	—
Cons. Gas	100¾	99¾	100¾
Dupont	94¼	92¼	93
Fl. Bond & Share	48¼	—	—
Drug Inc.	74¾	74½	74¾
Fox Films	26	25½	26
Freeport Texas	35¾	—	—
Gen. Electric	46¾	46	46
Gen. Foods	54¾	—	—
Gen. Motors	44	43½	43¾
Gen. Refractories	47¼	47	47¼
Gillette	33½	32	32¾
Goodyear Tire	44¾	44	44
Houston Oil	55½	54½	54½
Hudson Motors	19¾	—	—
Int. Nickel	17¾	17½	17½
Int. Tel. & Tel.	33¾	33¼	33½
Johns-Manville	60¾	56¾	57
Kennecott	24¾	24½	24¾
Coca Cola	155	..	..
Liq. Carb.	43¼	42	43¼
Nash Motors	37	36¾	37
Nat. Cash Reg	29½	..	..
N. Y. Central	107	..	..
North American	78	77	77
Packard Motors	9	..	..
Paramount-Pub.	43¾	43¼	43¾
Penn	55½	55¾	55½
Pennick & Ford	39¼	..	..
Public Service N.J.	85½	85	85¼
Radio Corp.	20¾	20½	20⅝
Radio K. Orph.	22¼	21¾	22¼
Raybestos-Man.	26¼	26	26
Royal Dutch	36½	..	..
Sears-Roebuck	54½	..	..
Simmons Bed Co.	15¾	..	..
Sinclair Cons. Oil	12½	12¼	12¼
South Pacific	92¾	91¾	91¾
Standard Brands	18¼	..	..
Std. Oil of N.J.	43¾	43½	43¼
Std. Oil of N.Y.	22	..	..
Studebaker	24	..	..
Stewart-Warner	16¾	..	..
Texas Gulf	46½	..	..
Texas Corp	28½	..	..
Timken Roll. B	50½	..	..
United Corp.	24¾	24⅝	24⅝
U.S. Rubber	17¾	17⅝	17⅝
U.S. Steel	138¼	137	137¼
Vanadium Corp.	56¾	55½	55½
Warner Bros.	12	11¾	11¾
Westinghouse	81¼	79	79¼
Woolworth	61¾	61⅝	61⅝
Yellow Cab	12⅛	12	12⅛

Sales: 11.30—400,000.

WHEAT.
(Biggar and Crawford.)

	May	July	Oct.
Winnipeg—			
Open	59⅛	60⅝	62¾
Close	59⅛	—	62⅞

Liverpool—
Open—¼-⅝ higher.
Close—⅝-½ higher.
Due, unchanged—¼ higher.

LIVERPOOL QUOTATIONS

LIVERPOOL, April 11—(AP)—Closing—Wheat, spot, No. 1, Manitoba, 89 7-8; No. 2, 88½.

Hams, long cut, 12 to 16 lbs., 74s; short cut, 12 to 14 lbs., 7s; extra skinned, 63s; picnics, 5 to 8 lbs., 54s.

Bacon, cumberland cut, 32 to 40 lbs., 99s; Canadian wiltshires, 54s; clear bellies, 14 to 20 lbs., 57s 6d; long clear middles, 28 to 35 lbs., 74s; short clear backs, 20 to 25 lbs., 69s 6d.

Shoulders, square, 12 to 16 lbs., 54s.

Lard, prime western, in tierces, 47s 6d; American refined in boxes, 48s 6d.

Cheese, Canadian, finest white, 76s; colored, 78s.

Linseed oil, raw, 22s.

Petroleum, No. 1, 11d; No. 2, 1s.

Rosin, types "B" and "G" 14s 6d.

Turpentine, spirits, 43s 6d.

Toronto Mining.
Butler, Hevenor & Co.

	High	Low	Close
Abana	17	....	....
Aconda	2½	....	....
Amulet	35	....	....
Area	3¾	3½	3½
Arno	6½	6¼	6½
Barry oHlinger	16	16	16
Bathurst	3½	3¼	3¼
Base Metals	110B	....	....
Bidgood	6¾	6½	6½
Buckingham	1¼	....	....
Big Missouri	48	47	47½
Brownlee	7	6	6
Central Manitoba	18	18	18
Clericy	4¾	....	....
Columario	38	36	38
Coast Cooper	1100A	....	....
Dome	1175	1140	1140
Eldorado	99	94	94
Falconbridge	157	....	....
Federal	6	....	....
Goldale	4¾	....	....
Goldhill	1	....	....
Goodfish	⅞	....	....
Gem Lake	21	20	20
Granada	205	200	205
Hollinger	830	....	....
Howey	29	26	26
Hudson Bay	565	530	565
Hudson Bay	565	530	565
Int Nickel	1750	....	....
Keeley	27	26	27
Kirkland Lake	86	85	86
Kootenay Florence	2	....	....
Lake Shore	2800	2775	2800
Macassa	49	47	49
Mandy	11	..	..
Manitoba Basin	4½	..	..
Mainartic	8½	..	..
McIntyre	2500	..	..
Mining Corp.	225	224	224
Moss Mines	62½	62¼	62¼
Murphy	8	6¾	8
Newbec	5½	..	..
Nipissing	160	..	..
Noranda	2600	2375	2575
Nor. Canada	42	..	..
Old Colony	2	..	..
Osisko	20	..	..
Pend Oreille	140	..	..
Pioneer	7	..	..
Premier	94	90	94
Quemont	24¾	..	..
Ritchie	7½	7	7¼
San Antonio	23	22	23
Sherritt Gordon	105	103	103
Siscoe	51¼	51	51
Stadacona	3½	3¼	3¼
Sudbury Basin	70	..	..
Sylvanite	105	104	105
Teck Hughes	850	835	840
Towagmacc	50	..	..
Treadwell Yukon	135b	..	..
Ventures	68	65	67
Vipond	115	112	115
Wright Harg.	276	275	276
Waite-Acker	160	..	..

OIL STOCKS
Butler, Hevenor & Co.'s Wire

	High	Low	2.45
Acme	25¾	25	25
Ajax Oil	142	..	..
Alberta Pacific	31b	..	..
Associated Oil	10	..	..
British Amer.	1300	..	..
Baltic	6½	..	..
Chem. Research	300b	..	..
Calmont	14	..	..
Cal. Edmon	51	..	..
Com. Pet.	15	..	..
Dalhousie	30-40	..	..
East Crest	48	..	..
Home	95	90	92
Imperial	1510	1500	1510
Int. Pet.	1225	1200	1235
McLeod	15	..	..
Mayland	51-60	..	..
Southwest Pet.	12b	..	..
Oil Selections	8	..	..
Homestead	101	100	100
Nordon	42	..	..

WOMAN ATTACKED.

TORONTO, Ont., April 11.—(C.P.)—Mrs. Florence Mauthe, 32, designer and forewoman employed at a local dress manufacturing company, while proceedings to her work this morning, was attacked and badly beaten by two men who escaped in a motor car.

Pursued by hunters and hounds a stag ran into a store at Kirby Lonsdale, England, left by a back door, vaulted a wall and escaped.

On Royal Probe

W. Sanford Evans, Winnipeg, whose selection as one of the members of the Royal Grain Commission to enquire into trading in futures, has been approved.

LOWER COMMODITY PRICES SEND EXCHANGE LISTS ON DOWN TREND

Poor Earnings Statements By Canadian Corporations Aid in Backslide.

FINANCIERS CAUTIOUS.

TORONTO, Ont., April 11 (By The Canadian Press.)—Share prices declined noticeably on Canadian stock exchanges this week due to lower commodity prices, professional "bear" successes in New York and poor earnings statements by Canadian corporations.

Canadian car loadings showed a harp drop during the week, the Canadian wholesale price index at 75.1 for March was the lowest since December, 1915, Canadian steel activity showed no sign of improvement, and there was no substantial change in the employment situation. Mercantile circles displayed marked caution as to the future.

There was a certain amount of investment demand, however, and while this acted as a support for stock prices it proved of little avail against the increasing nervousness and uncertainty among the speculative trading body.

Under the circumstances it was remarkable that Canadian stocks maintained their prices at levels that are not far below those of last week. Brazilian Traction at 22¼ compares with 22 1-8 last week, largely as the result of investment demand attracted by the relatively steady action of the stock early in the week.

Ford of Canada, "A" subject to the general weakness of interlisted shares nevertheless shows a loss of only ¾ for the week, closing at 25½. The company's annual report revealed sharply reduced earnings in 1930.

Nickel is Steady.

International Nickel displayed one of the most consistent movements of the recognized leaders, remaining with a narrow trading area all week. Demand for shares was not any time pronounced yet they met with steady support and at 17 5-8 compare with 17 3-8 last week. Trading, however, was in very limited volume. Massey Harris at 7 is ¾ lower than its price of a week ago, and other declines were shown by City Dairy at 60, Walker's at 73¾ against 73½ last week, and Steel of Canada which declined from 39¼ to 38¾.

C. P. R. shares were directly affected by the pressure against railway stocks at New York and as a result show a decline from 40 last week to their present level of 38 3-8. Nothing in the week's news, aside from the lower car loadings figures, accounted for the selling of C. P. R. shares which followed almost identically the fluctuations of the New York railroad group. Smelters which sold at 149½ last week is now quoted at 153, an advance that was particularly outstanding in view of the action of C. P. R. the controlling company's shares.

Service Stations and Durant Motors were chiefly representative of the markets' attitude toward motor shares and the stocks of motor equipment companies. Durant, which reacted with the news of the company's financial loss during 1930, closed the week at 6½ against 8 a week ago, and Service Stations also encountered selling pressure which drove the shares to a new 1931 low of 20. Service Stations, however, has since recovered to 21½, although it is still below its price of 22½ last week.

Golds Irregular.

Oils and gold stocks shared in the highly irregular fluctuations. British American oil led in point of sales activity with the close on Friday at 11¾ against 12 a week ago, while Imperial oil at 15 shows no change and International petroleum at 12¼ compares with 11 7-8 a week ago. McColl-Frontenac, a typical example of the disinterest among traders in the oil group, is now selling at 16½ or the same level as that of last week.

Gold issues were almost the only group to reflect moderate but sustained buying activity on the Toronto and Montreal stock exchanges as well as on the Standard Stock and Mining exchange. McIntyre shares were fairly active and at $24.75 compare with $25.50 a week ago, but Lake Shore at $2 has maintained its price, and Dome at $11.50 is only slightly below last week's figure. Teck-Hughes at $8.45 and Wright-Hargreaves at $2.80 show a gain of 15 cents in the first case and a loss of ten cents in the case of Wright-Hargreaves.

Noranda retained its leading position among base metals but the weakness in the copper metal market reflected itself in liquidation by holders of Noranda stock. The price at the close of the week, $26.25, shows a net loss of 75.

TRADE DELEGATES BACK FROM TRIP

All Are Pleased With Outlook of Visit to South America.

DOCK AT HALIFAX.

HALIFAX, N.S., April 11. (CP)—Bringing back to the shores of Canada 150 members of the trade mission to Latin America which sailed from this port on February 21, the liner Prince Robert docked at the south terminals shortly after ten o'clock this morning. Assurances of a successful journey were voiced by delegates as they prepared to land.

The Prince Robert made a record run of 36 hours and 59 minutes from Bermuda.

Sir George Perley, official representative of the Canadian government said:

Our cruise on the Prince Robert has been most comfortable and satisfactory except for the tragic accident at Rio when we lost one of our members, Mr. C. E. Marley, of London, who was caught by the undertow when bathing in the ocean. It was a very sad affair, and every one on board sympathized deeply with Mrs. Marley in her sorrow.

READ THE WANT ADS.

Slight Advance In Maple Syrup Prices

Maple syrup had risen a little on the farmers' market this morning, the quotations being 70 and 75 cents a quart.

Eggs were priced from 18 to 22c a dozen, butter was 28 to 30 cents a pound and chickens 25 to 30 cents a pound.

Potatoes were 70 cents a bag, pork 13 and 15c and veal 14 and 16c a pound.

Vegetables were stationary in price, the quotations remaining at the same level as for some weeks past.

VALUES ADVANCE WINNIPEG MART

Cut-down of Shipments From Russia Boosts Canadian Wheat Prices.

BETTER EXPORT DEMAND.

WINNIPEG, Man., April 11 (By The Canadian Press).—Post-Easter trading on the Winnipeg wheat market had boosted values more than two cents today. Revived by a better export demand and cutting-down of shipments from Russia, bulls came into the pit cautiously but stayed to keep early-week rallies from being wiped out.

At the close of trading yesterday, prices were 1 7-8 to 2¾ cents a bushel higher than the previous week. The May future moved upward 1 7-8 to 58 and 7-8 cents, July scored a 2 1-8 cent gain to 60¾ cents and October went up a similar amount to 62¼ cents.

Ocean shipments of Canadian wheat were not particularly large during the week but a substantial amount of cash wheat changed hands and the market appeared to be in a sounder position. Prospects of Lake Navigation being resumed shortly and a feeling that the peak of the wheat movement from Argentina and Australia had been passed created a better sentiment among traders. Exports from the Argentine and Australia fell off last week.

Observers hold it reasonable to assume that Canada will get a larger share of the European export trade in the next 12 weeks and, should Russian shipments fail to materialize this spring, the demand for Canadian hard wheat would be even greater.

LIST DIVIDED ON STANDARD

Individual Action Continues Brisk Although General Market is Dull.

PREMIER IN DEMAND.

TORONTO, Ont., April 11 (C.P.).—Though the mining market, as a while, retained an irregular and rather dull appearance in the short session to-day, individual action continued fairly brisk with losses and gains about evenly divided at the close.

Premier was still in good demand, price adding another 9 to yesterday's substantial advance. San Antonio and Gem Lake also made small gains and Columario closed a couple above last night. Eldorado sold off 5 in light trade, and Howey and Bobjo were down a cent or so apiece.

In the higher-priced gold group Dome was a soft spot, dropping a half to 11.40 under selling pressure. Teck Hughes and Hollinger eased 5 each, but McIntyre sold a quarter higher at $25.00. In spite of favorable month-end statistics showing stocks of copper reduced during March, Base Metal issues were dull, Noranda losing a half to $25.75.

Few changes appeared in the cheaper oil stocks. Home Oil was down 3 to 92, while Olga continued to display strength.

Mountain City Fans Want Soccer Match

HAMILTON, Ont., April 11.—Depite many statements the proposed soccer game scheduled for Hamilton with the English touring team may yet be played. True some hitch has occurred between the local association and the Dominion Football Association, owing to the scale of prices demanded by the D.F.A. but the Hamilton officials are making renewed efforts to have the game staged, if not on the original date set, then on some other later date.

Local officials point out that Hamilton has to guarantee the sum of $2,000 while Toronto with a much larger population to draw upon has only to guarantee $3,000. Pressure has been brought to bear on the local officials with the result that the latter have renewed negotiations with the D.F.A. and hopes are high that the game will be brought to Hamilton.

In common with other centres Hamilton is suffering much from the present industrial depression, but still there are thousands of local fans who would gladly pay the scale of admission prices proposed and whether or not the guarantee is met, local fans are of the opinion that the game should be arranged.

Germany has a huge new freight plane.

BRADSTREET'S TRADE REVIEW

WINDSOR—Reports to Bradstreet's say that little change in either wholesale or retail trade is reported here, both being quiet with manufacturing operations still on a curtailed scale. Collections are slow. The Hupp Motor Car Corporation announces that an assembly plant will be opened at Windsor to care for Canadian sales. Hupp already owns a building suitable for an assembly plant, in which 30,000 square feet of floor space is available, and plans to start production within 90 days, the announcement says.

WINNIPEG—Reports to Bradstreet's say that the Easter trade here was fairly good at retail with wholesale trade also showing fair activity. Manufacturing operations are slightly more active. Another new industry for Winnipeg will be a chamois leather factory about to be located in Elmwood. Excavation for the new Christie-Brown plant in Winnipeg has started and within thirty days it is expected that there will be employment for approximately 150 men. Winnipeg and Empire made products only are to be used in its construction.

CALGARY—Reports to Bradstreet's say that business here at both wholesale and retail establishments has been slow with collections but little better than they have been all winter. Oil production in the Province of Alberta reached the high total of 1,433,841 barrels during the year 1930, according to revised figures compiled in the Department of the Interior and based on the reports of operators. The December total, which showed the highest monthly output on record, was 175, 572 barrles. An analysis of the figures for 1930 shows that 1,313,039 barrels of naphtha were produced in Turner Valley during the year, the remainder being light and heavy crude.

VANCOUVER— Reports to Bradstreet's say that retail trade is fairly active while demand at wholesale is inclined to be quiet. Manufacturers are operating on a fair scale. Shipping at the port of Vancouver continues to record an improvement over last year and monthly statistics show that February deep sea arrivals and departures were ahead of the same month last year, both in point of numbers and tonnage. Last month a total of 97 deep sea ships of 358,915 net ton were entered inward as compared with 82 ships of 299,066 net tons in February, 1930, while departures numbered 95 against 89 a year ago, with the net tonnage figures 347,956 tons and 336,953 tons respectively.

PUBLIC SPECULATORS REFUSE TO TAKE PART IN N.Y. TRADING

Traders For Decline Find Little Opposition in This Week's Sessions.

STEEL PRODUCTION RISES.

(By John L. Cooley.)
(Associated Press Financial Editor.)

NEW YORK, N.Y., April 11.—Professional speculators struggled this week to adjust the stock market's compasses to irregularities in business and industry.

With steel operations declining, first quarter earnings straggling in, easier commodity prices and suggestions that the seasonal recovery had already put its best foot forward, traders for the decline found little opposition, the most important obstacle in their path was the dullness of the market, its refusal to burst out in one of those selling climaxes that marked the turn last December.

If the market bears the earmarks of being sold out, it appears to be in no danger of becoming over-bought. The public is conclusively on the sidelines, watching the sluggish battle of the two speculative parties, and willing to let the professionals have things to themselves. Investment banking firms say the public's attitude toward the bond market is little changed and that only the high grade issues are readily taken. Current weakness of the rails does not contribute to confidence.

Official figures on March steel production disclosed a rise of 10 per cent over February, of about 25 per cent over January and of more than 50 per cent over December, on the basis of daily average output. A year ago March showed a small recession from the previous month, but was nearly 18 per cent above January and some 40 per cent ahead of December. Thus the 1931 rebound has been substantially larger than last year's; on the other hand production in the month has just passed was about 30 per cent under March, 1930 and operations on such a basis cannot be expected to yield much in the way of profits.

The credit markets are well prepared to extend the aid of easy money to reviving business. Federal reserve policy is distinctly in the direction of cheap money and it is believed that the Bank of England favors a similar course. Operations of the New York Reserve Bank in the bull market apparently are intended to maintain the balance which heavy treasury payments on bonus loans might disturb.

UNLISTED STOCKS.

Furnished by A. J. Pattison Jr. & Co. Limited.

Industrial Stocks:	Bid	Asked
Andian National Corp.	28.50	
Brewing Corp., Can. Pfd.	13.00	16.00
Canada Packers Com.	18.00	22.00
Canada Packers 7% Pfd.		
X.D.	93.50	
Can. Industries 7% Pfd.	123.00	
Can. Westinghouse		75.00
Internat. Proprietaries "A"		34.00
Mount Royal Hotel 6% Pfd.	34.00	
National Grocers 2nd Pfd	50.00	60.00
Toronto Housing Com.	30.00	
Insurance Stocks:		
Canada Life	695.00	
Commercial Life 10% Pd.		27.00
Continental Life 20% Pd.	70.00	
Crown Life	285.00	
Excelsior Life 30% Pd.	110.00	
Great West Life		535.00
Imperial Life	400.00	
Manufacturers Life	330.00	
Sun Life Assurance		1730.00
Western Assurance Com.	44.25	
Trust & Loan Stocks:		
British Mtge. & Trust	215.00	
Chartered Trust	112.50	
Debenture & Sec. 5% Pfd	62.50	
Landed Banking & Loan		165.00
Mutual Finance Pfd.		7.75
Security Loan & Savings	112.50	
Sterling Trust	87.50	
Traders Finance "B" Pfd.		83.00
Trusts & Guarantee	87.00	93.00
Waterloo Trust & Savings	125.00	
Power Issues:		
B.C. Electric Pwr. & Gas Pfd.	102.50	105.50
Calgary Power 6% Pfd.		95.50
Can. Light & Power Com	35.00	45.00
Can. Northern Power 7% Pfd.	105.00	
Can. West. Nat. Gas LH & P Pfd.	89.00	94.00
East Kootenay Pwr. 7% Pfd.	97.00	
Great Lakes Pwr. Pfd.	94.00	98.00
New Brunswick Pwr. 1st Pfd.	62.00	
Nova Scotia L H & P 6% Pfd.	92.00	
Ottawa L H & P 6½% Pfd.	101.00	

CONFIDENCE IN BUSINESS.

Acquaintance begets friendship, friendship begets confidence and confidence begets business. There are many opportunities for you to form new acquaintances by becoming a member of the Peterborough Chamber of Commerce.

TRADERS FACE POSSIBILITY OF SHORT SPRING WHEAT CROP

Dust Storms in Widely Scattered Parts Indicate Dearth of Surface Moisture.

COMPARISONS FOR WEEK.

(By John P. Boughan.)
(Associated Press Market Editor.)

CHICAGO, Ill., April 11.—Chances of a short crop of spring wheat this season both in the United States and Canada are just now being actively canvassed by traders, meanwhile, the annual period for damage to the domestic winter wheat crop is ahead, and throughout the world the maximum marketing movement of wheat already grown has been reached. Focusing of speculative attention largely on likelihood of decided curtailment of the 1931 spring wheat turnout goes beyond government-sponsored efforts to reduce acreage, and is based on numerous reports suggesting that grave deficiency of subsoil moisture exists in various sections of the United States and Canadian northwest.

Responsive to bullish prospects, wheat this morning compared to a week ago ranged from 1-8 decline to a rise of 2 5-8 cents, with corn 3-8-1 higher, oats unchanged to ½ up, and provisions 10 to 27 cents down.

Not only is the wheat trade apprehensive regarding lack of subsoil moisture in the spring wheat belt, but dust storms at widely scattered points indicate dearth on surface moisture as well. Advices at hand imply, nevertheless, that seeding of spring wheat will be general by the end of next week, provided intervening weather conditions are propitious. Regarding United States winter wheat, the chief present special reason for anxiety is that owing to the mild winter the outlook contains possibilities of much more danger from crop pests than usual.

One effect of relatively small imports of wheat in most countries this season is apparent probability that practical exhaustion of supplies would result in any case where the harvest of native wheat is below normal. Some damage is reported in Germany as a consequence of frost during March, and the immediate prospect in France is unofficially announced to be for a yield below domestic requirements taken as a whole, the crop outlook in Europe is considered by leading Chicago trade authorities to be less favorable than it was at this time last year.

INTERESTS OF CITY AT HEART.

Every public-spirited citizen should have the interests of his city at heart. He should be glad to do something which would improve and enlarge it and make it a more important city. The best way by which he can will be to associate himself with the Chamber of Commerce, an organization thoroughly built up and always ready to function in the interests of the city of which it is a very important part.

CANADIAN MISSION RETURNS SATISFIED WITH GOODWILL TOUR

Greatest of Hospitality Accorded Them on South American Trip.

VALUABLE CONTACTS.

BUENOS AIRES, April 11—(By the Canadian Press)—Declaring the Canadian goodwill and trade mission had splendidly performed its ambassadorial task of bringing a message of goodwill to the Argentine, and that much good must result from their visit, The Buenos Aires Herald published the following leading editorial on the day of the Canadians departure:

"If the presence of H.R.H. the Prince of Wales has been the outstanding features of a fortnight of unprecedented publicity for the Empire, it would scarcely be an exaggeration to say that the visit of the Canadian delegates has been second in importance.

"When Canada decided to participate in the Trade Exhibition, she also determined that that participation should not be on any niggard scale. Her pavilion in the Exhibition grounds is a model of what such a building should be. Several days before the opening ceremony, the Canadian pavilion was in readiness, and the delegates were able to view, with some degree of pride, the comparatively splendid showing that the Dominion was about to make in an Exhibition such as Argentina had never previously seen in her history.

"Nor did the Canadian effort end with participation in the display at the Rura Society's grounds. A strong delegation, headed by Sir George Perley, was sent down to Buenos Aires. Not only did that delegation contain representative men, but it was also accompanied by gentlemen who knew and understood the importance of publicity. The consequence is that the Canadian visit has been extensively advertised in letterpress and photograph in every newspaper in the city.

"Realizing, too, that Canada's purpose in exhibiting at Palermo is to strengthen Argentine-Canadian trade ties, the members of the delegation have sought contact with the Argentines. Their visit has meant a crowded program; but that would seem to have been worth while, for opportunities have been afforded for meeting the Argentine authorities, for seeing something of Argentine industry, and for learning more of this nation and its people. Rarely, indeed, have representative visitors been able to cover so wide a field in so short a space of time.

"Of the probable after results of the visit, it is difficult to speak. The similarity of the staple products of the two countries makes the development of trade on what may be termed the major scale a matter of some difficulty. But the Canadian pavilion shows clearly that Canada is something more than a land of wheat. She is developing her industries, and like other industrial lands is seeking to develop an export trade. Argentina, on the other hand, is mainly an exporter of raw material; but much of that material is required in Canada. It would seem, therefore, that the commercial interchange between the two countries could be materially increased, with benefit to both. That this is the opinion of the Canadian delegation and of the Government of the Dominion goes without saying; and it would appear obvious that the delegation has been engaged in a task of greater magnitude than that of representing Canada at the Trade Exhibition. Rather has it enjoyed the status of an ambassadorial mission engaged in the task of bringing a message of goodwill to Argentina and in spying out the land from the angle of a people desiring increased trade. The Canadian writers have performed their task splendidly."

LIQUOR STOCKS REMAIN QUIET

Week's Trading Closes With No Outburst on Toronto Stock Exchange.

TORONTO, Ont., April 11 (C.P.)—The week closed quietly on Toronto Stock Exchange. Neither side to the market appeared willing to take a position, and as a result stocks merely backed and filled, a fall fractional variation one way or the other sufficing to catch current orders. There was no volume, naturally, but traders were content to let the market take care of itself, themselves joining the public on the sidelines.

For a time C.P.R. sold below its opening price of 38¾, which was the same as the close last night, but before the close the stock had recovered its small loss.

Elsewhere prices were unchanged. Nickel left off the same at 17¾. The liquor stocks were quiet and unchanged and the oils closed just where they had last night. Volume in the latter group was noticeably curtailed.

Unofficial compilation of sales was 9,356 shares.

Famous Poet, Painter, Kahlil Gibran Dies

NEW YORK, N.Y., April 11.—Kahlil Gibran, philosopher, poet and painter, who was regarded by the Arabic-speaking world as the genius of the age, died to-day at the age of 47. A stomach tumor was the cause of death.

He had lived in the United States since young manhood. Among the eminent persons whose portraits he painted were Rostand, Sarah Bernhardt, Charles W. Eliot, Edwin Markham and Auguste Rodin, who compared his drawing and poetry with the works of William Blake.

LOCAL IMPROVEMENT NOTICE

TAKE NOTICE THAT:

1—The Council of the Corporation of the City of Peterborough intends to construct as local improvements the following works on the following streets or parts of streets herein mentioned, and intends to specially assess the cost of the said works upon the lands abutting directly on the said works. The estimated cost of the works, the portion of cost payable by the Corporation and the estimated special rate per foot frontage are set out below:

	Cost of Work	Portion of Cost payable by Corporation	Estimated Special Rate per foot frontage
Sidewalk— (Lifetime of work 20 years. Cost payable in 20 Annual Instalments.)			
Albertus Avenue, East side from Homewood Avenue to Charlotte Street	$ 811.50	$ 468.00	$ .90
Sewers— (Lifetime of work 30 years. Cost payable in 30 Annual Instalments.)			
Edinburgh Street, from Stewart Street to point 100 feet Easterly	275.00	206.75	1.25
Park Hill Road from end of present sewer to a point 175 feet Westerly	494.25	.....	1.16
Curbs— (Lifetime of work 10 years. Cost payable in 10 Annual Instalments.)			
Prince Street, North side from Park Street to George Street	1452.00	72.60	1.10
Prince Street, South side from Park Street to George Street	1452.00	72.60	1.16
Princess Street, North side from Park Street to Lock Street	1991.00	771.10	1.16
Princess Street, South side from Park Street to Lock Street	1991.00	145.20	1.10
Mark Street, East side from Robinson Street to Douro Street	1837.00	132.00	1.10
Mark Street, West side from Robinson Street to Douro Street	1837.00	110.00	1.10
Bolivar Street, North side from Park Street to Monaghan Road	2123.00	231.00	1.10
Bolivar Street, South side from Park Street to Monaghan Road	2123.00	193.60	1.10
Sherbrooke Street, North side from Park Street to Monaghan Road	2128.50	193.60	1.10
Sherbrooke Street, South side from Park Street to Monaghan Road	2128.50	211.20	1.10
Burnham Street, East side from Hunter Street to James Street	1507.00	277.20	1.10
Burnham Street, West side from Hunter Street to Charles Street	1736.00	385.00	1.10
Benson Avenue, East side from Manning Avenue to Wolsley Street	495.00	72.60	1.10
Benson Avenue, West side from Manning Avenue to Wolsley Street	495.00	105.60	1.10
Weller Street, North side from Monaghan Road to Albertus Avenue	473.00	33.00	1.10
Weller Street, South side from Monaghan Road to Albertus Avenue	473.00	33.00	1.10
Dennistoun Avenue, East side from Park Hill Road to Inverlea Street	781.00	781.00	1.10
Inverlea Street, North side from Water Street to Dennistoun Avenue	231.00	.....	1.10
Inverlea Street, South side from Water Street to Dennistoun Avenue	231.00	19.20	1.10
Bethune Street, East side from McDonnel Street to London Street	429.00	132.00	1.10
Bethune Street, West side from McDonnel Street to London Street	429.00	66.00	1.10
London Street, North side from Aylmer Street to Stewart Street	616.00	237.60	1.10
London Street, South side from Aylmer Street to Stewart Street	616.00	105.60	1.10

2—A petition to the said Council will not avail to prevent the construction of any of the said works, but a petition against any of the said works or the manner in which any of the said works has been undertaken may be made pursuant to section 8 of The Local Improvement Act, to the Ontario Railway and Municipal Board by a majority of the owners representing at least one-half of the value of the lots which are to be specially assessed therefor.

3—A By-law for undertaking the work will be considered by the Council at a meeting thereof to be held on the 4th Day of May, 1931, at 7.30 o'clock p.m. or at a regular or special meeting to be held thereafter.

S. R. ARMSTRONG, Clerk

Peterborough, April 10, 1931.

MUSIC RECITAL WELL RECEIVED BY LARGE MILLBROOK AUDIENCE

Pleasing Program Staged Under Direction of Mrs. W. McKee Bingham.

ASSISTING ARTISTS.

MILLBROOK, April 11.—(Examiner Correspondence.)—An auditorium filled to capacity though roads and weather were far from favorable, the audience being representative of the countryside for many miles around, and remaining practically in its entirety throughout a program three and one-half hours in length; close attention, and generous applause for every number presented, were among the evidences of popular appreciation of the work of Mrs. W. McKee Bingham in the interests of dramatic art in the community, on he occasion of the annual recital of her pupils, Misses Laura Smart, Helen Annesley Staples, and Dorothy Elizabeth Hall, with Miss Musa Cox, of Peterborough, and other assisting artists, which was held in the Town Hall on Wednesday evening.

Apart from the recital of poetry the musical numbers greatly delighted the hearers. Mrs. Bingham introducing Miss Musa Cox, who had not previously been heard locally, and whose piano solos, which included as her first offering a double number (a) "Esprit du Soir," by Dennee, and (b) Marche Mignone," by Puldini, followed later by Moskowski's Valse in E Major, fully justified the eulogistic words with which this talented, young artist had been presented to the audience.

Vocal solos by Mrs. Bingham gave opportunity for hearing to advantage her full, rich contralto, the singer looking most attractive in a dress of ivory georgette, made along princess lines and of instep length, the only touch of color being in the knotted sash of emerald green tulle at the left waistline caught with brilliant buckle, and falling to the skirt hem; long white kid gloves and shoes of white kid were worn. Mrs. Bingham's accompaniments were played by Miss Grace Johnson, and her solos included "The Answer" by Terry; The Indian Love call (Friml), with violin obligato by Wilfrid Johnson; and a beautiful number, "Angels Guard Thee" (Godard), which was pantomimed by Misses Laura Smart, Helen Staples, and Dorothy Hall, the music being by Miss Musa Cox, Miss Johnson, and Wilfrid Johnson.

Lyric Poem Group

Full curtains of jet black made an effective setting for the major part of the program, until the group of lyric poems was presented, when the rear curtains were drawn to either side revealing a background that called to mind the sunrise, shot through as it was with pink and gold, a raised white dais, rose-strewn, on which Miss Hall, whose Greek draperies were of pale green and gold, took her place for the lovely balad, "The Twilight Bell" (Lytton Cox), Miss Staples being the other speaking participant in this number, Miss Smart acting as bell-ringer. Miss Steeples' Greek robes were silver grey and deep rose, and Miss Smart's white with deep purple; their feet were sandalled.

An old Scottish Borderland story, "The Black Douglas," was the opening number on the program, Miss Smart wearing a twelfth century costume for its recital, and looking as if she had just stepped from an old painting so true was her dress in all its details; a single lighted candle, and an overhead bulb shaded in dark green, made an effective lighting, the reader being seated at the table with a big book open in front of her, the lines at the heading being:

"I wonder has it pleased you now to see
The oldes tald told thus in phantasy."

The narrative poem, "The Nightingale and the Rose" (Oscar Wilde), was Miss Helen Staples first number, her student's dress of black velvet, high white ruff, with cap and long, black silk robe, exactly suiting the character impersonated; the soft music off stage was written by Paul Bliss. For her humorous number, "An Abandoned Elopmement," Miss Staples wore a dainty evening dress of Copenhagen blue silk, with silver slippers, and red roses at her waist. Her rendition of both these selections was exceptionally good, though a similar statement might be made of the part each artist took in her particular section of the program.

Miss Hall, in the dramatic recitation, "Zingarella," a Spanish gypsy, (MacDowell, music by Giorga), made an especial appeal to the audience, the story exciting keen interest, particularly as it was so effectively told, and the costume worn peculiarly appropriate. An evening dress of flowered blue silk crepe, with satin slippers in a matching shade, was worn by Miss Hall for her second number, "The Band of Hope," by Nellie McClung.

Well Received.

"Miss Lily Mink Read a Paper on 'English Literature'", was Miss Sharp's humorous selection, her dress as a typical old maid, the mincing manner in which she walked, and the nervousness that 'set the paper all a-tremble,' all combining to keep her audience laughing heartily from her first appearance on the stage to the last line of the reading.

The dramatized poem, "The Famine," from Longfellow's Hiawatha, given by Miss Helen Staples, Mrs. Bingham singing "The Lament" of Old Nokomis, could hardly have been more effectively staged, nor more realistically rendered. Outstanding on the program was the group of Greek Lyric Poems, Mrs. Bingham venturing much in their presentation, the ambitious appeal meeting with popular favor as was evidenced by the warm applause. The selections included, "The Enchanted Garden' (Dunsany) by Miss Laura Smart Keats' "Ode to a Grecian Urn," by Mis Helen Staples; Shelly's beautiful poem, "To a Skylark," by Miss Dorothy Hall; and "The Twilight Bell," a number already referred to.

The stage was lovely for this group of lyrics, a big Grecian urn allowing Miss Staples to gracefully pose with it as a background, while Miss Smart gave the first number, a white seat, with ropes of roses carelessly thrown over its back, and a violin laid nearby, found Miss Hall seated with bowed head during the same interval. The Greek costumes added to the effec iveness.

A closing comedy in one act, "The Florist Shop," terminated happily one of the finest programs of amateur talent ever presented locally, the caste including: Maude, the bookeeper, Miss Staples; Henry, the office boy, Norman McBain; Old Slovsky, a Jewish proprietor, Mrs. W. McKee Bingham; Miss Wells, a timid, talkative spinster, Mis Hall; Mr. Joackson, her fiancee, Walter Brown.

Assisting Mrs. Bingham with the business end of the entertainment were Mrs. E. G. Britton and Mrs. J. E. Allen, who took the tickets; E. H. Barnes who was ticket-seller; and Messrs. Henry Lancashire, E. Budd and Piercey Pitt, who acted as ushers.

Mrs. Bingham intends any durplus after expenses are paid to the purchase of new fittings for the stage in the Town Hall. As a climax to Wednesday's recital, before the final curtain, she sang, "All Through the Night."

HOWSON MOTORS OFFERS 7 PRIZES

Motor Show Will Continue All of Next Week at 370 Water Street.

REGULATIONS OUTLINED.

Seven valuable prizes are being given away by Howson Motors at 370 Water Street (temporary headquarters during motor show) during the next week to seven lucky visitors to the establishment. These prizes will be:

1st prize, a $100 credit note and $25 in gold on purchase of any Willys 6 or 8 or Willys-Knight, in stock.

2nd prize, a $100 credit note and $10 in gold on purchase of any Willys 6 or 8 or Willys-night, in stock.

3rd prize, a $75 credit note and $5 in gold on purchase of any Willys 6 or 8 or Willys-Knight, in stock.

4th prize, a $75 credit note on purchase of any new Whippet or used car.

5th prize, a $50 credit note on purchase of used car.

6th prize, a $25 credit note on purchase of used car.

7th prize, 5 gallons of Marvelube Motor oil.

Everyone visiting Howson Motors at 370 Water Street will be given a registration card on whichh to fill in hisname and address and a few other particulars. This card will be filed for future reference and one part of it will be deposited in a sealed box. On the closing night of the Special Spring Show, Mayor Roland Denne will draw seven cards from the sealed box and these seven tickets will be compared with the part carried in a special file and Mayor Denne will, later on in the evening, announce who were the seven lucky visitors to Howson Motors.

Undoubtedly this novel idea will attract a great deal of attention and everybody in Peterborough and district will take an active interest in the contest.

You and all your friends are cordially invited to attend the Motor Show any day during the following week. Be sure to ask for a registration and perhaps a valuable prize will be yours.

ART CLUB HEARS MRS. B. L. BARNS

"Lustre" is Subject of Interesting Address at Art Association.

ORIGINATED IN EGYPT.

"Lustre" was the subject of the talk given to the members of the Lyceum Women's Art Association yesterday afternoon in the studios of the Conservatory of Music by Mrs. B. L. Barns, whose address was illustrated effectively by a loan exhibition of pewter and lustre pieces.

Mrs. Barns outlined very interestingly the methods used in the manufacture of lustre, which has been a flourishing industry in many lands through many centuries. It was a successful industry in Italy until the close of the fifteenth century, coming there from Spain, where, until the expulsion of the Moors, when Spain lost interest in ceramics, the manufacture of lustre was actively followed out. It also was a successful business on the Island of Majorca.

The art of lustre painting originated in Egypt and was carried from there to Asia and later to Spain and Italy and finally to England. About 1750, Hancock introduced the art into England, and several years later Wedgewood began to experiment. In the nineteenth century, lustre painting was at its height. Some of the most famous manufactures were those of Wedgewood, Staffordshire, Leeds, and Swansea.

Mrs. Barns went on to enumerate some of the characteristics of the ware and to give a description of the work in gold and silver "resist," as it is called. So common was the emblem of a bird in this work, that it came to be called a "resist" bird.

In the early days, silver was used prodigally in the manufacture of silver lustre pieces, but later, other compounds were employed to produce the same silvery finish. In 1838, electro-plating was introduced to England, bringing silver plate within the reach of the most modest purse.

Ribbed lustre was another variation, with ribbing both vertical and horizontal. Dishes of all types were made with this finish, also teapots and goblets and statuary figures. Tints ranged from gold, silver and copper, to pink, rose, lilac, plum and raspberry, palest pearl and black.

Prior to the address of the afternoon, the president, Mrs. W. Blackwell, made several announcements, and tea was served at the conclusion.

The exhibit of pewter and lustre pieces was exceptionally interesting. Many of the members of the society brought old and new pieces that were handsome and striking in design and shape. Others loaned pieces from outside the membership of the organization included two very old platters loaned by Miss Margaret Hamilton; a very ancient platter of pewter presented to Dr. N. H. Sutton during war time by a French refugee, and a lovely candlabrum, the possession of Miss Mabel Clarry, with its graceful design emblematic of the lily of France.

JUDGE TO SETTLE

(Continued from page one)

1930, $120.00, postage $16.82, total of $136.82; John McCubbin, salary as road superintendent, $32.00; Lawrence Doherty, work on road, $3.75; F. S. Richardson, insurance premium re township, $172.50; Municipal World township supplies, $2.80; W. G. Allen, attending with auto at Cobourg, $10.00; E. L. MacNachtan, half Mrs. Ingall's account, $63.00; O. B. Phillips, grant to community hall, $25.00; A. O. Cliffe, work on road, $2.75; J. W. Morgan, adjustment re taxes, $2.28; W. Taylor, adjustment re taxes, 45c; W. Freeman, work on road, $1.63; Joe Ostrom, work on road, $1.75; Miss M. Haisley, grant for public library, $45.00; Miss Marion Ross, charity re Freemans, $2.70; W. Whitred, work on road, $3.00; R. Kelleher, rebate on 1930 taxes, $2.24; W. Herriott, work on road, $8.35; P. S. Ewing, part salary 1930, $75.00; P. S. Ewing, part salary work telephone system, $14.62; George A. Dawe, part salary work telephone system, $7.31; Northern Electric Co., township maps, $5.03; A. F. Ward Jr., work on road, self and others, $9.64; U. E. Waterman, work on road, self and others, $22.75; Fred Grills, work on road, self and others, $20.30 H. Watters, work on road, $2.50; Dr. H. S. Allen, S.S. No. 2 Percy, $650.00; Eric Merrill, work on road, $3.75; The Royal Bank of Canada, Warkworth, to credit on money loaned, $5,000.00; total $7,581.28.

Moved by C. J. Boyce, seconded by G. S. Partridge: Whereas the Cemetery Act has had some important amendments just recently and said amendments had not yet come to hand, the by-law creating a cemetery board be deferred for the present until information can be obtained. Carried.

By-law No. 874 was introduced by Reeve Baker and passed.

Judge to Decide

Moved by C. J. Boyce, seconded by Alfred Merrill: That the Council prefers that the question of the division of the police village rate between the township and the proposed enlarged police village be referred to the County Judge for adjustment, as the most amicable and satisfactory method of settlement. Carried unanimously.

Moved by Alfred Merrill, seconded by C. J. Boyce: That this council adjourn to meet again on Tuesday, May 5, at 10 o'clock Carried.

OBITUARY

ARTHUR DUNFORD

WARSAW, April 11 (Examiner Correspondent).—The death occurred suddenly this morning of Arthur Dunford, farmer of North Dummer, at the age of 53 years.

The deceased gentleman, a much respected resident of this district, had been indisposed for the past few days with a cold, but was out paying a social visit last evening. On his return home he was seized with a stroke about midnight, and although medical aid was immediately forthcoming nothing could be done to revive him.

The late Mr. Dunford was born in North Dummer. His wife, formerly Beatrice McClure, predeceased him three years ago, and he leaves two daughters, Mrs. Bolton of North Dummer, and Valeta at home; also six sons, Howard, Dennis, Mervin, Harry, Ivan and Theodore.

Funeral arrangements, which are not yet completed, will be announced later.

FAIRMOUNT

Miss Lottie Ball, R.N., spent the week-end at home.

Miss Myrtle and Ray Hooton spent Easter in Toronto.

Robert Boyd is improving his property by the erection of a new steel shed this week.

Mr. William Hooton had the misfortune of cutting his foot while splitting rails last week.

Mrs. John Earle returned home after an extended visit in Oshawa.

Miss Gilliland has left for her home at Baltimore to spend the Easter holidays.

Mr. and Mrs. McCullough of Port Hope called on Mr. Russel Carle on Friday.

Mrs. G. Hooton spent the week-end with friends in Omemee.

Mr. S. Wilson visited friends in the community on Friday.

Mrs. A. McBain spent Friday with Mrs. J. W. Grandy.

Mr. and Mrs. William Johnston have moved farther west on the twelfth line and are now occupying the house on the old Hawden farm.

JEWISH RESTRICTIONS CANCELLED

WARSAW, April 11 (A.P.)—A law cancelling the last of old restrictions against Jews in Poland became effective to-day.

Austria will at once spend $2,300,000 on new highways.

JOHN'S TEA AND COFFEE 'PHONE 929

PLAINTIFF FAILS IN COURT ACTION

Case Against Central Service Station Proprietors is Dismissed.

GIVEN COUNTER CLAIM.

Holding that plaintiff had not produced enough evidence to establish lack of care on the part of defendants, His Honor Judge L. V. O'Connor yesterday afternoon dismissed an action with costs in First Division court of the County of Peterborough, and allowed a counter-claim for $6.71, $3.71 of which was admitted by plaintiff.

The action was brought by Gordon Puffer, against Gray and Detcher, Central Service Station, for the sum of $34.50. Plaintiff was represented by J. A. O'Brien, while defendants were represented by A. ... Elliott of the firm of Gordon and Elliott.

It transpired that plaintiff had sent his automobile to Gray and Detcher's Service Station last November to have winter oil put in, in place of heavier oil which had been in use previously, and to have the car greased, etc. He also gave instructions that the contents of the radiator be so fixed that there would be no danger of freezing at 15 degrees below zero.

Plaintiff, in evidence, told of how he had motored to Norwood to attend a social function, and of how when about two miles out of Norwood on the way back to Peterborough, something had gone wrong with the radiation system. He had been able to drive the car into within about a mile of the city limits, by means of coasting down hills and stopping every now and then to allow the engine to cool off, but eventually the car was unable to proceed further under its own power.

For the defence, it was claimed that defendants did not put any alcohol in the radiator of plaintiff's car at all, as when the solution already in the radiator was tested it proved up to be of sufficient strength to stand 16 degrees below zero weather.

Mr. Elliott called three witnesses in the automobile business including Allan F. Gray, Joseph Detcher and Joseph S. Fontaine and during cross-examination of Gray and Fontaine, some amusement was caused over questions conecerning the temperatures at which the liquid in the radiator was tested.

Walter Peters, government weather man for the County of Peterborough, was also called and stated that on November 28th last the maximum temperature was 20 degrees and the minimum 1 degree below zero; the day previous was comparatively mild, while on the 29th November, the minimum temperature was 2 degrees below zero.

His Honor, in the course of summing up, was of the opinion that a great deal of doubt existed as to the real cause of the failure of the radiation system in plaintiff's car. There were a number of things which might have occurred, and the suggestion of one of the witnesses that the contents of the radiator had been stolen, was not to be ignored.

Taxpayers of Glasgow, Scotland, are circulating a petition demanding the reduction in wages of all municipal employees.

Manitoba Wheat Pool Plan Passes House

WINNIPEG, Man., April 11. — (C. P.)—Premier John Bracken yesterday safely piloted his wheat pool guarantee legislation through the Manitoba Legislature, third reading coming after an interrupted passage. The bill was reported to the House by the Select Standing committee earlier in the day.

Efforts of J. T. Haig, Winnipeg Conservative member, to have deleted a clause authorizing the Government to again postpone, if necessary, pool security in favor of the lending banks failed when the Premier refused to accept an amendment. If the banks are to make adequate advances to the pool this summer, they must be given first mortgage on the province's security in the pool elevators, Mr. Bracken asserted.

CATTLE, GRAIN AND PRODUCE

BUFFALO LIVESTOCK

EAST BUFFALO, N.Y., April 11. —Hogs 2,900; fairly active; larders to packers, steady to 5 lower; desirable 120-210 lbs., 8.25-8.35; few, 8.00; 225-250 lbs., 7.90-8.15; 250-280 lbs., 7.50-7.75.

Cattle 200; active, steady, common and medium steers and heifers 7.00-8.00; cutter cows, 2.25-3.75.

Calves 1600; better grade vealers 50 lower; others off more, good to choice, 9.00-9.50; common and medium, $6.50-7.00.

Sheep 1,600; lambs 10-25 lower; quality and sorts considered; good to choice woolskins, 10.00; sparingly, 1025; mixed lots 9.00-9.25.

LIVERPOOL QUOTATIONS

LIVERPOOL, April 11.—(AP).—Closing—Wheat—Spot No. 1 Manitoba 89⅞; No. 2, 88⅛.

Hams—Long cut, 12 to 16 lbs. 7s; short cut, 12 to 16 lbs., 72s; extra skinned, 99s; picnics, 5 to 8 lbs., 5s.

Bacon—Cumberland cut, 32 to 40 lbs. 63s; Canadian Wiltshires, 8s; clear bellies, 14 to 20 lbs. 57s 6d; long clear middles, 28 to 35 lbs. 7s; short clear backs, 30 to 25 lbs. 69s 6d.

Shoulders—Square, 12 to 16 lbs. 5s.

Lard—Prime western in tierces, 7s 6d; American refined in boxes, 8s 6d.

Cheese—Canadian finest white 70s; colored 78s.

Linseed Oil—Raw, 22s.

Petroleum—No. 1, 11d; No. 2 1s.

Rosin—Types F and G, 1s 6d.

Turpentine—Spirits, 3s 6d.

MONTREAL PRODUCE

MONTREAL, April 11. — On the produce and dairy market here yesterday prices of butter and cheese were lower, egg quotations were irregular and potato prices were unchanged.

On the butter market, fresh No. 1 finest lost ¼c at 31½c to 32c and regraded was unchanged at 31¾c to 32c a pound. To retailers, solids and prints were unchanged at 34c and 35c a pound, respectively. Receipts were 23 boxes.

Ontario colored cheese, the grade not traded in, lost ¼c at 12¼c a pound. Receipts were 129 boxes.

Car-lot prices of fresh Ontario and Prairie eggs were mainly unchanged. Extras and firsts held unchanged at 24c and 23c a dozen, while seconds gained ½c at 19½c a dozen. British Columbia fresh extras and firsts, in carlots, lost ¼c at 24¼c to 25c and 22¼c to 23c a dozen. Seconds gained ½c at 20c to 20½c a dozen. To retailers, fresh specials and extras eased 1c at 29c and 27c, fresh firsts gained 1c at 25c, fresh pullets were quoted at 24c and fresh seconds advanced 1c at 21c a dozen. Receipts were 1,562 cases.

New Brunswick Green Mountain potatoes, in carlots, are quoted at 90c per 80-pound bag and to retailers at $1 per 80-pound bag.

WINNIPEG GRAIN.

WINNIPEG, April 11. — Reflection of a spurt in wheat values in Chicago near the close resulted in short covering and other buying lifting prices from the low points of a lazy session to record gains of ½c to ¾c for the day.

The May future closed at 58¾c, up ¾c; July at 60¼c, was up ½c; while October gained ¼c at 62¼c to 62¼c.

The market for the most part was a dull affair, with Southern interests supplying most of the offerings. The range was narrow, and the tendency downward, but within a few minutes of the close prices rallied.

Futures:

	Open	High	Low	Close	Prev. Close
Wheat—					
May	58¼	59	57⅞	58⅞	58¾
July	59¾	60⅛	59¾	60¼	59⅝
Oct.	61⅝	62¾	61¼	62¼	61⅝
Oats—					
May	27¼	27⅛	27¼	27⅛	27⅝
July	27⅛	28	27⅛	28	27⅝
Oct.	29⅝	29⅞	29⅝	27⅛	29⅝

Bring Your PRINTING Problems to Us

Buy today one of these selected USED CARS

1929 CHEVROLET Sedan Delivery

Priced for this great sale at $395.00. Only slightly used, it offers all the famous Chevrolet sturdiness and dependability at less than half its original cost.

$395

1929 FORD MODEL-A FORDOR

Here's a car that offers style, speed and pick-up at an extraordinarily low price. Motor has been thoroughly reconditioned. Tires are like new—finish has hardly a scratch on it.

$395

1929 CHEVROLET COUPE

Just the car for a salesman or a travelling man. Its famous six-cylinder engine has been tuned up to deliver new car performance. Its body provides big car riding ease.

$435

FORD COUPE

Here's one of our typical sale bargains. Its engine runs good; its appearance cannot be matched anywhere for this price. See it. Will sell quickly at

$59

1925 MAXWELL COACH

Here's reliable economical transportation that's hard to beat. Has a dandy motor and looks good. Buy it to-day at this low price.

$175

Easy GMAC Terms—Small Down Payments—Balance a Few Dollars per Month. See our Daily Bargains in the Classified Section

UC14-7B

J. K. HUGHES, Limited
Peterborough, Ont.

IN *the* HEIGHTS OF *the* Rockies

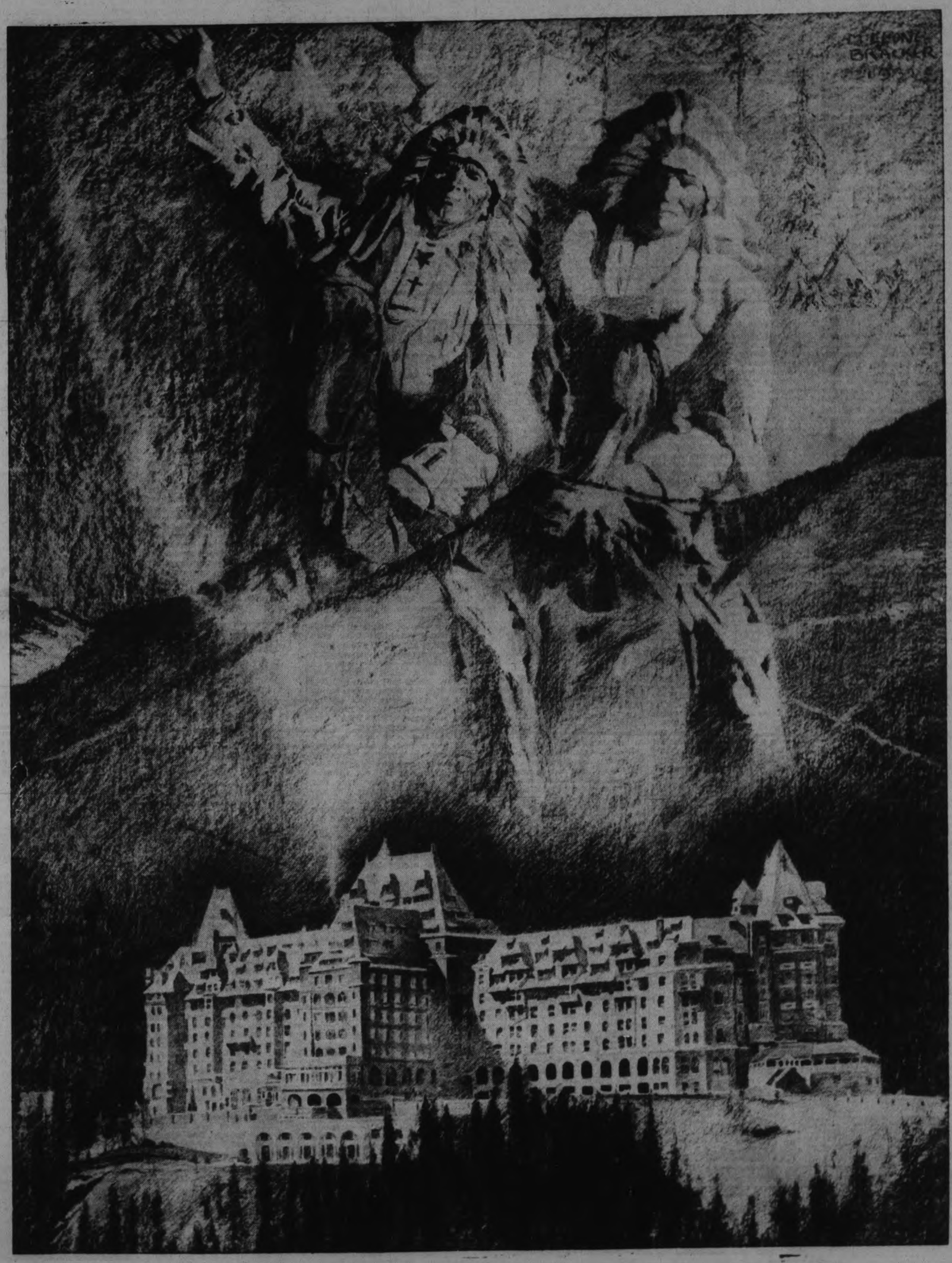

IN the heights of the Canadian Rockies were health and recreation, and so national parks were established and hotels were built. ¶ Where only the Indians had hunted on the mountains, now the great hotels at Banff and Lake Louise arrest the eye.

¶ In time, from one end of the land to the other: in the Maritimes, in the quaint old French City of Quebec, in Toronto, the Queen City of the Dominion, in the cities of the plains, in the Rockies, and on the shores of the Pacific Ocean, magnificent hostelries have arisen, which give Canada a new and enviable opportunity to tell her story to those who come and see her beauties and opportunities at first hand.

¶ Every Canadian Pacific hotel embodies the ideal of service that has become a tradition of the Company and the country.

CANADIAN PACIFIC TODAY

The Canadian Pacific Railway runs from the Atlantic to the Pacific Ocean. Its liners sail from Vancouver and Victoria to Japan and China, and from Montreal, Quebec and Saint John to Great Britain and the Continent. It operates winter cruises to the Mediterranean, the West Indies and Round the World; summer cruises to Norway and a winter service to Bermuda. Its chateaux and hotels represent the latest word in comfort and luxury. Its telegraph service employs 225,000 miles of wire. Its express travellers' cheques are current all over the world. Canadian Pacific offices and agents are to be found everywhere.

CANADIAN PACIFIC

1881 · FIFTIETH ANNIVERSARY · 1931

ARTICLES OF INTEREST TO THE FARMER

DAIRY COWS REDUCE WHEN ON DIET; LOSS SHOWS UP IN MILK PROFITS

Have Your Herd Tested and Weed Out the Poor Ones—Study Rations.

KEEP RECORDS

By Dr. L. D. LeGear, V.S.

Dieting for the purpose of reducing weight has become a great American habit, especially among the women folks. More bathroom scales have been sold in the last few years than during any period in history. A lot of harm has been done as the result of unwise and rigid diets. It is surprising the number of people who are willing to risk health for a graceful figure.

In the dairy industry we find a similar situation although for a different reason. In the last few years a good deal has been said about keeping records. Every modern dairy farmer maintains an accurate check on the milk production of his herd, and also the cost of feed. Naturally, in order to show a profit, all efforts are directed toward securing big production at a low feeding cost, and there is where the trouble is apt to start.

J. C. McDowell, of the U.S. Bureau of Dairy Industry, tells us that "a study of the records of the half-million dairy cows on test in dairy-herd-improvement associations has indicated that few dairy herds are overfed, that quite a number are underfed, and that many of the herds are fed injudiciously."

Profits Accidental

Take the case of the farmers who feed all their cows alike, regardless of the size, age, and amount of milk produced. Only an accident will enable them to make profits in most cases. But if those same farmers will keep an individual feed and milk record on each cow, and sell off the poor producers and feed the remainder correctly, profits are certain to follow. Time after time it has been proven that cows which eat the most in dollars' worth of feed produce the most milk, the most butterfat, the greatest gross income and, most important of all, the greatest income over cost of feed.

A little study will show why this is true. A cow needs food for two purposes, to keep alive and to produce milk. Under normal conditions about half of the food is used for the maintenance of the body and the other half goes into the milk. But that does not mean that if you increase the rations above the amount the cow ought to have, she will give more milk. In other words, there is a well-defined limit.

A cow that is fed too much will produce the same amount of milk that she would if she was fed just enough. The excess food will be utilized in adding weight. That extra weight is of no value unless the cow happens to be underweight, or unless she hapepns to be preparing for a period when it will be necessary to draw upon a reserve. Overfeeding, therefore, leads to reduced profits.

Underfeeding also leads to reduced profits but from another cause. Self-preservation comes first always. That 50-50 division of food between what is needed to maintain the body and the amount that goes into the production of milk will not hold good when the cow is fed too little, for the simple reason that the body needs come first. When they are satisfied, then production starts. Take a cow weighing 1,000 pounds, that produces 3 gallons of 4% butterfat milk when fed normally. She will produce that same amount of milk if overfed but possibly only half that amount if underfed. The amount that goes for body maintenance remains the same in all three cases.

Good Milkers—Good Eaters

A study of thousands upon thousands of individual records shows that a cow which produces twice the milk of another cow will eat about fifty per cent more than the second cow. A 100% increase in volume from a 50% increase in investment is a pretty good bargain. There are a number of general rules for feeding dairy cows. An old one is to feed Holsteins one pound of grain for every three pounds (pints) of milk produced. Jerseys are supposed to require one pound of grain to every four pounds of milk, with Guernseys in between.

Cows are just as individual in their eating as humans. You have to study each cow and feed accordingly to her production. You must also study the combinations of food. Silage, legume hays and grains when fed to the dairy cow in the right proportions will produce milk at a profit. For every dollar spent in feed you should receive from two to three dollars in milk. Study your records, weed out the poor ones and buy new cows to replace them. Weigh your food and your milk. It is much safer than measuring. Do this at least once a month. Or better yet, if you do not already have a testing association in your community, get a few herd owners together and start one. Then you can have an experienced cow-tester visit your farm once a month.

Success Measured By the Net Profit

Writing in the Economic Annalist recently with respect to the necessity for economic analysis in farming Dr. J. H. Grisdale, Federal Deputy Minister of Agriculture, states: "The measure of success or failure in a business enterprise is the amount by which the returns from that business exceed the total cost of running it, including interest on capital, wear and tear and labor—in other words, the net profit. Farming is a busines enterprise and, like other businesses; must measure its success by its profits."

IS YOUR LAWN SIGN OF THRIFT

Farmer Often Judged by Appearance of Front Yard Around House.

USE CATCHER ON MOWER

It has been said that the character of a farmer can be judged by the appearance of his fence corners but there is reason to believe that the condition of the front lawn is more often the index by which opinions are formed. A well-clipped lawn, free from weeds, not only impresses passers-by with the evident thrift and progressiveness of the owner or tenant but also inspires pride and gives pleasure to those who live there. A slovenly appearing front lawn offers a poor basis for credit just as a slouchy appearance often fails to inspire confidence in a person's ability. A comparatively small amount of time spent early in the season raking up sticks and stones and filling up small holes will make it easier to operate the lawn mower later on. If the children do not like to mow the lawn perhaps the mower is out of adjustment or repair and a new easier running machine is needed. Lawn clippings are an ideal green feed for growing chicks and are easily made available with a catcher attached to the mower.

PETERBORO' COWS MAKE FINE TESTS

Holsteins Through District Also Set Up Credible Records in R.O.P.

SEVERAL SOLD INTO U. S.

Several good records in the R.O.P. have just been announced by the Extension Department of the Holstein-Friesian Association covering the production of cows and heifers in the herd of Sandy Matchett, Peterborough, Ont. The lactation periods were carried through on twice a day milking in the 365-day division. The six-year-old cow, Jennie Rauwerd Colantha, bred by P. B. Nelson, Campbellford, finished her year with 16,657 lbs. milk containing 691.25 lbs. butter, giving her an average test of 3.32 per cent fat. In one month of her lactation period, this cow produced 2155 lbs. milk containing 69 lbs. fat. The other mature cow in the group, Annie Pietje Segis, bred by W. E. Wood, Keene, Ont., gave 14,840 lbs. milk containing 652.50 lbs. butter, her test averaging 3.52 per cent fat. The three 4-year-olds were all bred by Mr. Matchett himself, and their records were as follows: Irene Beauty Echo, 15,438 lbs. milk containing 665 lbs. butter; Jemina Model, 13,779 lbs. milk containing 606.25 lbs. butter, with an average test of 3.51 per cent fat; Princess Echo Model, 13,247 lbs. milk containing 577.50 lbs. butter, her test averaging 3.49 per cent fat. There was also a three-year-old, and a two-year-old in the group. The three-year-old, Segis Echo Model, produced 14,137 lbs. milk containing 546.25 lbs. butter, while the two-year-old, Susie Abbekerk, gave 11,063 lbs. milk containing 450 lbs. butter. These two heifers were also bred by Mr. Matchett.

Two-Year-Old Does Well.

The two-year-old Holstein Club heifer, Rose Korndyke Mercedes, bred by William Jones, Mt. Elgin, Ont., and now owned by Donald Moore, Peterborough, has just finished her first year in the R.O.P. producing in the 365-day division on twice a day milking, 10,801 lbs. milk containing 451.25 lbs. butter. This heifer was sired by Echo Hartog Mercedes. Donald's father, C. E. Moore, has also just qualified the five-year-old Holstein cow, Marcelle Segis, on twice a day milking in the 365-day division with 17,110 lbs. milk containing 782.75 lbs. butter, giving her an average test of 3.41 per cent fat.

A. Vila, Barrie, Vt., has just purchased a number of Holstein cows and heifers in the Campbellford district. He got two from the herd of James G. Milne, Campbellford; two from Robert G. Weddell, Trenton; one from R. G. Pettey, Warkworth, and one from J. H. Stotts, Campbellford.

SCHEME TO

(Continued from Page 1)

people owned the power plant and he felt that because of the revenue received from it, the people should receive a direct benefit. He thought that the increase of prompt payment discount would also mean an increase in consumption of power, and also add to collections. He believed that the power users should also have the reduction of cost, but he was not advocating that now. His motion only applied to domestic and commercial services.

Mayor Bygott asked if it was in the original by-law that the power went to the consumer at cost. Mr. Riendeau replied to the effect that it was felt that the people should receive power as cheap as possible, because the plant was built up and belonged to the people of Campbellford.

Commissioner Blue was not in favor of the change at first. He thought that giving the extra five percent discount would not help the people to pay their bills if they had not the money. He thought that it would also have to be made up in the taxes if allowed. Mr. Riendeau pointed out that he did not think that the user of light should have to pay for others taxes, that was not fair.

Pay Two Taxes

The board as a whole thought that the renters pay their taxes in the rent they pay, but Mr. Riendeau went further by stating that the renter pays two taxes, one in the rent and the other in the light.

One point that was discussed fully was whether the proposed discount increase should affect the township of Seymour as well as the town. Commissioner Blue thought that it should not, and was opposed to the township getting the advantage of the extra five per cent increase, but the other members of the board thought that it should apply to all the users of the power.

At the suggestion of Commissioner Blue the motion was held over for another month to give the board time to go more fully into the question from all angles before voting on it.

L. T. Diamond, local real estate agent, addressed the board. He put before them a proposition covering the purchase of a property to convert into a centre for the town offices. He thought that to own a central property which was suitable was better than renting, he had in mind the Jenkins property on Bridge street. This was centrally located and would make fine offices and had a double advantage of storing accommodation and garage room for five cars.

He thought that this was a fine property for the town to buy for offices and storage space and would be more suitable than renting. Mr. Diamond also stated that the price for this property would be made right if the board considered the proposal. No action was taken in this matter.

All accounts were presented and passed.

PETERBOROUGH MARKET QUOTATIONS

RETAIL

Fruits.

Oranges, 15-75c dozen; grapefruit, 5 for 25c, 2 for 25c; pineapples, 25-35c each; Emperor grapes, 35c lb.; apples, 40c-1.00 peck; dates, 2 lbs. 35c; rhubarb, 10c bunch; prunes, 10-25c lb.; bananas, 25-40c dozen; lemons, 20-30c dozen; cocoanuts, 5c and 10c each; honeydew, 40-60c; pears, 50-60c dozen; cooking figs, 2 lbs. 25c; apricots, 25c lb.; strawberries, 30c basket; South African peaches, 2 for 25c.

Vegetables.

Potatoes, 15-20c peck, $1.00 bag; carrots, 15c bunch; green onions, 5c bunch; cabbages, 6c lb.; red cabbage, 5c each; Canadian cabbage, 5c each; leaf lettuce, 5-10c unch; spinach, 2 lbs. 25c; cucumbers, 20-25c each; cauliflower, 25-35c; parsnips, 40c peck; asparagus, 25c bunch sweet potatoes, 2 lbs. 25c; cooking onions, 7 lbs. 25c; Spanish onions, 3 lbs. 25c; head lettuce, 10-15c; parsley, 5c bunch; tomatoes, 20c lb.; celery, 10-35c; green peppers, 10c each; mushrooms, 70c lb.; sage and savory, 5c bunch; turnips, 20c peck; radishes, 5c bunch.

Nuts.

Mixed, 25c lb.; shelled walnuts, 35-60c lb.; shelled almonds, 45c lb.; walnuts, 25c lb.; peanuts, 15-25c lb.; filberts, 25c lb.; almonds, 25c lb.; new Brazil nuts, 25c lb.

Dairy Products.

Creamery butter, 36c lb.; lard, 17-20c lb.; eggs, 20-25c dozen; new cheese, 23c lb.; clover honey, 5-lb. pail, 53c; amber honey, 1-lb. pail, 39c; comb honey (clover), 20-25c; comb honey (amber), 10-15c; dairy butter, 32c lb.; shortening, 15c lb.

Fish.

Salmon, 20-25c lb.; halibut, 20-30c lb.; finnan haddie, 15-25c lb.; pickerel, 30c lb.; lobster, ¼ lb. 25c, ½ lb. tin, 45c; whitefish, 15c lb.; fillet haddie, 20c lb.; fresh and smoked fillets, 20-25c lb.; flounders, 15c lb.; oysters, 70c pint; shrimps, ½ lb. tin, 25c.

Meats.

Beef, 10-30c lb.; veal, 15-40c lb.; bacon, 25-45c lb.; chicken, 30-35c lb.; turkey, 35c lb.; yearling lamb, 15-35c lb.; spring lamb, 50-55c lb.; pork, 18-35c lb.; ham, 23c lb; sausage, 20c lb.

WHOLESALE.

Flour.

Bread flour, 24-lb. bag, 79-89c; pastry flour, 24-lb. bag, 59-79c, 98-lb. sack bread flour, $3.25.

Grain.

Fall wheat, 67c bushel; spring wheat, 60c; oats, 30c; barley, 35c; peas, $1; rye, 45c; buckwheat, 50c; alsike, $6 bushel.

Hides and Wool.

Cow hides, 2-3c lb.; horse hides, $1.50-$1.75 each; veal skins, 6c lb.; lamb skins, 15-25c each

Wool, fine, medium, and coarse, 8c lb.; rejects, 5c lb.

Hogs.

Live hogs, bacon, $8.00 cwt. and $1 a hog over for selects; dressed hogs, head on, $14.00; head off, $15.00.

Hay, Bran, Etc.

Hay, baled, $12-$14 ton; straw, $8-$9 ton; bran, $22 ton; shorts, $24 ton.

SHORT SOD ROTATIONS PROVE BEST TO MAINTAIN ORCHARD FERTILITY

Cover Crops Get Six Weeks' Longer Growth by Seeding First Week in June.

22 YEARS OF RESEARCH

Short sod rotations offer the cheapest and most satisfactory means of maintaining most apple orchards in a high degree of fertility according to R. D. Anthony, research professor of pomology at Pennsylvania State college. As a result of 22 years' fessor of pomology at Pennsylvania station, Professor Anthony concludes that the problem of maintaining soil fertility in the orchard is far more than the addition of fertilizers, being primarily a question of keeping the soil full of humus, either by sod rotations, preferably leguminous sods, or in some cases by the use of annual cover crops.

This process of maintaining fertility should be started, he claims, when the orchard is planted, if not before. Their experience has shown that it is not desirable to maintain blue grass sod for more than four to six years. Orchard blocks on which sod was maintained for longer periods fell off in yield, although receiving applications of nitrogen, until production was no greater than from trees standing in unfertilized sod.

Custom Changed

In former years it was customary at the station to seed the cover crop in late July and even in August. Later, however, this date was advanced to the middle of July. Since 1929, when those in charge were fully convinced of the necessity of increasing the organic content of orchard soil the cover crop has been seeded the first week in June. This not only gave six weeks longer to grow more organic matter but made it possible to seed the orchard while the seedbed was in a more favorable condition.

Professor Anthony concludes that had all plots been seeded at this earlier date from the planting of the orchard it is probable that their present results woul have been different and that the continuous growing of fertilized cover crops would have maintained soil fertility.

Tractor Sweep Rake Is Proving Popular

In a number of sections the tractor sweep rake has become a very popular tool. Large amounts of hay can be speedily moved to a stacker or to a baler with little effort. In case of stacking the lugs should be removed from the tractor wheels or the field is likely to be dug up around the stack. Some farmers have been reported as using tractor sweeps for moving bundle grain from the shock to the separator with very good results. It is also used to advantage to save the straw following the combine. By setting the baler or press every five acres there is little difficulty experienced in the tractor rake keeping it busy.

Canadian Apples Sold in Egypt

The market for Canadian products, particularly apples, is ever widening. Recent reports indicate that a potential market of considerable interest to Canadian apples are being well received in the Cairo market, selling at around $4.88½ per box. They have not only won recognition as the best apples coming onto the Egyptian market, but apparently they can be laid down there at a price which makes them more attractive than other fancy pack importations from the United States—Dominion Department of Agriculture.

Butter Production Higher This Year

The current news letter of the Dominion Dairy Branch contains the interesting information that butter production for 1931 has got away to a splendid start. Ontario reports an increase of 21.2 per cent over the corresponding period last year; Saskatchewan reports receipts of butter-fat 56 per cent ahead of last year; Saskatchewan shows an increase of 76.1 per cent in butter production for the month of January; and Alberta reports an increase of 83 per cent in the amount of butter-fat received for February as compared with the same month last year.

PLEASING PAPERS READ AT MEETING

Interesting Program Provided By Stirling Y.P.S. Members.

STIRLING, April 11 (Examiner Correspondence)—The members of St. Paul's Y.P.S. met on Monday evening, with an attendance of 78 when the program was an Easter one and the topic was divided into three sections, Life, Death and the Resurrection.

Kingsley Joblin dealt with life, Mae Currie recited "Thanatopsis" by William Bryant which gave his view of death and Mrs. Ernest Munroe spoke on the resurrection. Rev. E. W. Rowland contributed a solo, "That Old-Old Story is Trust," followed by a Bible contest by Miss Margaret Walt.

W.A. Meets

At the meeting of St. Paul's Women's Association, Mrs. Munroe gave a reading, "Mrs. Snodgrass reads the Locals" also "The Tragedy." Miss M. Currie sang a solo, "If Love Lies Dead" and a play, "Reception Day at the Parsonage" was given by thirteen ladies. Proceeds amounted to about $13.

Old Time Dance

On Monday evening, St. James' Church staged a very entertaining and unique dance in the Community Hall, Charles Jones being floor manager and caller. Prizes were won by Nora McAvoy for step dancing; Ellen Shea and A. E. Dobbie, for waltz, while Clark Haig won the door prize.

Sugar Party

A taffy party was held at the home of Carmen Hay recently when many young people were present from Stirling and Campbellford, among those from the former being the Misses Jean Morton, Rosa Spry, Emma Allen, Eleanor Harter, Don Haggerty, Don Morton and Ernest Cain. After enjoying the taffy, dancing was indulged in.

Miss Carrie Atkinson Reads Paper on Japan

DARTFORD, April 11 (Examiner Correspondence)—The April meeting of the Dartford W.M.S. was held at the home of Miss Carrie Atkinson on Wednesday afternoon.

The meeting opened by singing hymn No. 11. Mrs. Ward read the scripture lesson, after which Mrs. A. Lockhart gave a reading entitled "Smile." Hymn 327 was then sung and Miss Muriel Darling gave her report on the Cobourg Presbyterial.

Miss C. Atkinson then gave a talk on Japan after which the business was discussed and the meeting was closed with the benediction.

A dainty lunch was then served by the hostess.

GET VEGETABLES PLANTED EARLY

Spinach, Cress, Mustard, Lettuce Can Be Sown Soon as Ground is Ready.

PEAS COME NEXT

The first vegetables to go in are usually those grown for their leaves like spinach, mustard and lettuce. We can sow the first of these just as soon as the ground is ready, and we can continue sowing them at intervals of a week for about a month. This will give us a much longer season and a succession of very necessary vitamines at a time when we are just getting over the effects of a long diet of starchy, stored foods or insipid, imported southern stuff.

In all of these the new varieties listed in the seed catalogue represent a vast improvement over the old. We can secure a spinach now that will be ready for the table weeks ahead of the old kinds, and we can also plant late varieties which will keep our table supplied with greens right up into July before going to seed.

With the first of these early leafy vegetables should go in the first sowing of peas. We are only beginning to find out in this country that the best and largest crops of peas come from the early planted seed. This vegetable will stand considerable frost and a snowfall after planting should not be viewed with alarm but as a good omen. The early varieties will begin to bear in forty-five days so that we can plan our first meal of this delicious vegetable right down to the minute. At this time too we should put in the first sowing of radish. A week or two later get in the second sowing of peas, which should include at least one late, one medium and one early variety, so that we prolong the season to its maximum, the first of the beets and carrots and half of the early potatoes.

It is good business at this period to risk a row or two of corn and beans. If a late frost catches them it is a small loss any way. In the third planting group will come cabbages, cauliflower and potatoes which should not go out until danger from frost is past, and a little later when the soil really warms up we can plant melons, cucumbers and celery.

Outside of the really early things such as peas, spinach and lettuce, which make their growth during cool weather, there is little object in rushing the season and particularly in regard to those hot weather crops such as tomatoes, melons, cucumbers and the main planting of corn. Even if these do escape a light, late frost they will not start to grow until the soil and weather really warm up.

Successful Bazaar Held At Hastings

HASTINGS, April 11. (Examiner Correspondence)—The Ladies' Aid of St. Andrew's Presbyterian Church held their annual bazaar on Saturday afternoon in Lynch's Hall. The bazaar was a success in every way, the handsome total of around $100 being raised.

A great many of the town people took the opportunity of having supper out at the bazaar. The candy and home cooking tables found a brisk line of customers. Many housewives securing their choice dainties for the Easter holiday. The fancy work table as is usually the case, had an abundance of choice gifts that found ready buyers.

The tables were in charge of the following ladies: Mrs. Wm. Fleming, Mrs. J. A. Brown, Mrs. A. E. Spooner, Mrs. Dr. W. E. Wilson and Mrs. McGee.

Stirling Council Approves Accounts

STIRLING, April 11 (Examiner Correspondence)—On Monday evening the members of Stirling Council met with all the members present when the following accounts were ordered paid: Wood, $2.50; coal, $7.75; work on dam, $3; blinds for community hall, $5.75; Electric Dept., $101.24; J. Tanner, salary, quarter, $25; tramps fed, $2.40; snow shovelling, $1; tulips for plot, $8.03; coal for fire hall, $8; J. M. McGee, salary, $10.60; wood, $3; Dr. Potts, services, $33.40; John Norton, building, $12.45; Dunlop Rubber Company, $600.25; dog tags, $4.65; feeding tramps, $3.60; James Hulin, work at Library, $12.25; A. Hulin, work, $20.40.

In future the Council will hold its meetings in the basement of the Public Library.

Pratts
Baby Chick FOOD

Gives Baby Chicks vigor and vitality to live through early days, and makes them fast-growing birds. Ask your dealer for Pratts, or write us for prices and name of nearest dealer.

Pratt Food Co. of Canada Ltd.
Guelph, Ont.

BETTER TIMES BEING PREDICTED FOR POULTRYMAN IN FALL OF 1931

Likely to be Fewer High Quality Pullets Due to Feeding of Cheap Rations.

PUBLIC EATING MORE EGGS

With the price of eggs down to 10c and 12c a dozen in February, it is quite natural for poultrymen to become discouraged and question the future of the poultry industry.

Last fall there were something like 2,000,000 cases more eggs in storage than in previous years. This might not have affected the fresh egg market to any great extent had we had a severe winter; instead, it has been very mild throughout the Middlewest, so that the hens laying 60% to 65% instead of 30% to 40%.

Eggs that went into storage last spring at 26c to 29c are being sold every day at a considerable loss. Produce and storage men have taken a severe loss, and will not be in a position to put into storage in quantity as compared to other years.

Because of the low price of eggs, poultrymen have already started to sell their hens for meat. Poultry meat so far is bringing a good price. The low price of eggs is also going to discourage the raising of chicks, and the chicks that are hatched in many instances will be of low vitality due to faulty nutrition on the part of the breeding stock. Many poultrymen have made the mistake of resorting to cheap rations this winter in the hope of reducing their feed costs; consequently, we will see fewer pullets of high quality go into laying houses next fall.

With the cheap price of eggs, the consumer is rapidly being educated to eat more eggs. They are much more frequently found in the diet today than ever before. Market reports indicate 40% more eggs going into consumption during the month of February than the corresponding month in 1930. The demand for eggs, naturally, next fall will be greater than a year ago.

The future for the poultryman who will raise just as many or more chicks this spring looks good. Eggs should bring a good price next fall and winter. They may not be as high in price as they have been, but the margin of profit will be unusually good compared to other farm products. Intelligent feeding in the raising of the pullet crop this summer is going to play an important part as to the profits you may expect from the flock next fall. Select a ration for the chicks that will insure rapid, sound growth.

Portable Hog Huts Coming Into Use

Practical equipment is best suited to the raising of hogs experts of Dominion Experimental Farms find, and the essential characteristic of the new type of all-year hog cabin which is recommended for general farm use is essentially practical. It is portable, durable and strong, cool and comfortable for summer use yet capable of providing adequate shelter for winter; it accommodates four or five brood sows, and it is economical and easy to build. Complete plans and specifications are provided in special Circular 78, available without charge on application to the Publications Branch of the Department of Agriculture at Otawa.

CHICKS REQUIRE RIGHT VITAMINS

Knowledge Available To-day of Immense Valuable for Best Results.

PICK FEED CAREFULLY

A chick ration may be correct in every respect, yet if certain of the vitamins are missing, the chicks will not grow. The knowledge that we have to-day about vitamins is of immense value in chick feeding.

Vitamins have a tremendous influence on growth in addition to serving as protective foods. For instance, if a chick ration is deficient in Vitamin A, the growth of chicks is checked and they develop a peculiar condition of the eyes. If chicks do not receive an adequate supply of Vitamin B complex, growth is retarded and the chances are a nervous trouble, commonly known as polonеuritis, will appear. Birds so affected will have a peculiar twisting of the head.

Of the various vitamins, the D vitamin has received the most widespread attention of poultrymen. Before the discovery of this food factor, it was almost futile to attempt raising chicks and not be trouble with rickets until the chicks could get outdoors in the sunlight. To depend on the sun, though, would be a big handicap for we have no assurance when it will shine and it would limit the brooding season to a few months in the spring.

Fortunately, these various vitamins may be supplied in the chick ration so that good chicks can be raised indoors in any kind of weather. It merely means that care must be exercised in the selection of the chick ration.

The Chamber of Commerce is the only organization that is non-political, non-sectarian, in which men in every walk of life work for the common good and the welfare of all.

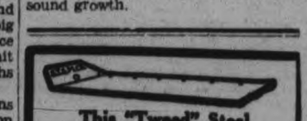

This "Tweed" Steel
STONE BOAT $12.00
Cash with Order

Delivered free to your station. Runs easily; very durable. Three steel runners underneath give added strength; won't rot like wood. Made of 3/16" boiler plate; angle iron around edge keeps stones from falling off. If not as represented, return and get your money back.

The STEEL TROUGH & MACHINE CO. Tweed - - Ont. Ltd.

LARGE, SOUND ROOTS
from
STEELE, BRIGGS'

Prize Mammoth Long Red
Giant Yellow Oval
Yellow Leviathan
Giant Yellow Globe
Giant White Sugar
Royal Giant Sugar Beet

Steele, Briggs' Sugar Beets and Mangels with their large, sound roots full of nutritious, health-giving properties are without an equal for live-stock feeding.

Sold everywhere in Canada.
Send for new illustrated catalogue.

STEELE, BRIGGS SEED CO. LIMITED
"CANADA'S GREATEST SEED HOUSE"
TORONTO-HAMILTON-WINNIPEG-REGINA-EDMONTON

Stock Tonic Salt

We have a supply of this fine help to the health of your stock to be cleared at a fraction of its cost.

A BAG FREE
IN THIS WAY

The 50-lb. bag, regular price $10.00, now..... $4.00
The 25-lb. bag, regular price, $5.00, now..... $2.00

And ONE BAG FREE with every bag purchased.

POULTRY TONIC, in 25 and 50-lb. bags—prices the same—and a FREE BAG with the purchase of one.

Insure the health of your herd or flock in this easy way. Offer good while present supply lasts.

SILVERWOODS Limited
377 AYLMER STREET

34-28-4-11.

"I'm sure it was here!

VALUABLE papers—agreements, deeds, stocks, bonds, policies—all these things are subject to constant danger from loss if kept on your farm. Fire and theft, too, are always a menace.

There is no need to run these risks when a Safety Deposit Box costs as little as $3 a year to rent, yet gives you every protection.

Ask to see one the next time you are in the Bank

The Royal Bank of Canada

Peterborough Branch H. C. Sootheran, Manager

CAMPBELLFORD REVISION COURT HEARS APPEALS ON ASSESSMENT

Decisions Handed Out With Exception of Few Properties to be Viewed.

MAYOR ACTS CHAIRMAN.

CAMPBELLFORD, April 11. (By Examiner Staff Correspondent). The Campbellford Court of Revision convened Thursday night in the Public Library when appeals were heard against property assessments and decisions in the majority of cases handed out. Some appeals were left over however to allow the court time to view the properties concerned. The Court was comprised of Mayor J. M. Bygott, chairman, Reeve N. Stone, Deputy Reeve N. Alex MacColl and Councillors H. N. Carr and A. D. Bennett. The town engineer, R. Scott, was also present.

Ralph Bennett appealed against the assessment on his lot on Victoria Avenue. He was charged with 66 feet frontage and the deeds of his property proved that the frontage was only 40 feet. Question, Mr. Scott stated that he measurements was according to the assessor's plan. On motion it was decided that the frontage be changed from 66 to 40 on the special assessment role.

Miss B. Bayes thought that she was charged with too much sewer tax on her Victoria avenue site. She owned half a 165 foot lot, which was 82.5 feet of a frontage. This matter was discussed Councillor Bennett expressing the opinion that if 66 feet was the standard frontage for a lot, he did not see why the holders should be compelled to pay more. Charles McKevie, who was present to make a similar appeal, and who owns a lot on Victoria avenue also, stated that they were willing to pay on a 66 foot frontage basis. On motion of Councillors Bennett and Carr both these appeals were granted, the assessment being reduced to 66 feet.

S. J. Moore received a 50 foot reduction on his frontage on Victoria avenue. He stated that he was charged with 142 feet, and as it was a flanking lot, he felt that he should not be charged with a full frontage. On motion the frontage was reduced to 92 feet.

Some discussion arose over the properties on Albert Street. Mr. Moore stated that in connection with the sewer that was laid there, several properties on the street had not been charged up with it. He thought that this was unfair to the sewer builders on Victoria avenue.

Mr. Scott speaking on this question, pointed out that he had been instructed by the Mayor and also the chairman of the Road and Bridge Committee, to do this work. No water main was to be laid on this street and the sewer was to be laid on the west side of it. John O'Sullivan, last year's chairman of the committee, spoke on the subject, declaring that he never sanctioned the work, but Mr. Scott stated that he surveyed the middle of the road for the sewer, but when he was away it was laid on the side. He also stated that it would have been cheaper to run the sewer in the middle of the road. No action was taken in this matter.

Mr. O'Sullivan also appealed his assessment on the corner of Booth street, the intersection. Mr. Scott pointed out that 50 feet had been taken off, but Mr. O'Sullivan declared that he wanted it all taken off. The clerk notified the court that he applicant was assesed for 18 feet on the corner. Reeve Stone saying that this was according to by-law. No action was taken with this appeal.

Five appeals were left over to allow the court to visit the sites and more fully understand the conditions that prevail.

The first of these was entered by Mrs. J Drain on Victoria avenue. She was assessed on a 426 frontage and it was pointed out that over half of this land was worthless for building purposes owing to the lowness of it. Mrs. M. Thomas, Robert Fry, Mrs. W. Todd and Thomas Locke all appealed their frontage on Booth street, claiming as their reason the fact that the railway, an old spur line, cut into them. The court will view these properties before action is taken.

Alfred Merrill's claim for a reduction of 50 feet on the frontage of his Victoria avenue property was upheld by the court. He was assessed for 126 feet.

Magistrate G. A. Payne, a property owner of Frank Street, addressed the court, querrying the reason why the corporation had to pay $1,186 for the work done on this street when the total cost was $1 628.84. He thought that the government was paying fifty-fifty on all this work and therefore the town should be only assessed for half of the total cost. Mr. Scott pointed out that the property owner was only paying $616.00 of the cost of this work, and Deputy Reeve MacColl stated that the government was paying fifty per cent. of all the work done, not on the one sewer. The work was to benefit the unemployed, not the property owner.

SHIP BABY BEEF TO OLD COUNTRY

LETHBRIDGE, Alta., April 11—(C.P.)—Prairie cattle producers are watching with keen interest a shipment of grain-fed Alberta cattle to the English markets. The first shipment consisting of 250 head of Angus and Hereford two-year-olds, will leave Saint John, N.B., aboard the "Citizen Sifton" for Manchester, England, on April 12.

This is believed to be the first consignment of lightweight grain finished cattle ever sent to the British market.

JOHN'S TEA AND COFFEE 'PHONE 929
9d-w.s.-'16

RADIO PROGRAM

TO-DAY'S FEATURES

6.00—Husing's Sportslants—CFRB-CBS.
6.45—Literary Digest Topics—WJZ.
6.45—Abe and David—CKGW-NBC.
7.00—Amos 'n' Andy—CKGW-NBC.
7.30—Club Valspar—CKGW-NBC.
7.45—Armand Vecsey's Orch.—CFRB CBS.
8.00—Weber and Fields—WEAF.
8.00—Dixies Circus—CKGW-NBC.
8.15—Radiotron Varieties—WEAF.
8.15—Ben Alley, Tenor—CFRB-CBS.
8.30—The Silver Flute—WEAF.
9.00—General Electric Hour—WEAF
9.00—Royal Dansante—CKGW-NBC
9.30—Musical Doctors—WJZ.
9.30—Fred Culley's Orch.—CPRY.
10.00—Simmons Show Boat—CFRB-CBS.
10.00—Simeon Joyce Trio—CKGW.
10.30—Wade's Cornhuskers—CKGW.
11.00—Newscast—CFRB.
11.00—Amos 'n' Andy—WJZ (Split).
11.00—Jack Denny's Orch.—CBS.
11.15—Far North Broadcast—KDKA.
11.15—Arthur Pryor's Band—CBS.
11.30—Lombardo's Orch.—CBS.
11.30—National Barn Dance—WLS.
11.30—Moonbeams—WOR.
11.30—Skillet Sisters—CKGW-NBC.
11.45—Little Jack Little—WEAF.
12.00—Smith Ballew's Orch.—WEAF.
12.00—Phil Spitalny's Orch.—WEAF.

SUNDAY FEATURES

9:00—Morn. Musicale—CFRB-CBS.
10:00—Tony's Scrap-Bk.—CFRB-CBS
10:15—Children's Play—CFRB-CBS.
11:00—"The Crucifixion"—CFRB.
11:00—Dolores Cassinelli—WEAF.
11:00—Genia Fonariova—WJZ.
11:30—Symphony Orch.—WEAF.
12:30—London Broadc't—CFRB-CBS
12:45—Grenadier Guards—CBS.
1:00—Nat. Oratorio—CKGW-NBC.
2:00—Cathedral Hour—CFRB-CBS.
2:00—D. Taylor Series—WEAF-WJZ
2:30—Organ, Harvey Robb—CRPY.
3:00—Philharmonic Symp.—CBS.
3:30—Garden Party—CKGW-NBC.
3:30—Rochester Civic Or.—WHAM.
4:00—Gilbert and Sullivan—CKNC.
4:00—Dr. S. Parkes Cadman—WEAF
5:00—Symp. Hour—CNRX-CNRT.
6:00—Forum of the Air—CFRB.
6:00—Catholic Hour—WEAF.
6:45—Choir Invisible—WOR.
7:00—Westinghouse Salute—WJZ.
7:00—Gene and Glenn—WTAM.
7:30—R.C.A.-Victor Hour—WEAF.
8:00—Enna Jettick Melodies—WJZ.
8:15—Colliers Radio Hour—WJZ.
8:30—Alb'to Guerrero, piano—CFRB
9:00—Organ, Kath. Stokes—CFRB.
9:00—Irene Bordoni—CBS.
9:15—Atwater Kent—WBEN-NBC.
9:30—Detroit Symp.—CFRB-CBS
9:45—Memorial Concert—WJZ.
10:00—Organ, Jesse Crawford—CBS.
10:15—Famous Trials—WEAF.
10:30—Slumber Music—WJZ.
10:45—Seth Parker's—WBEN-NBC.
10:45—Round Towners—CFRB-CBS.
11:00—Newscast—CFRB.
11:00—Back Home Hour—CBS.
11:30—Moonbeams—WOR.
11:30—Russian Choir—WEAF.
12:00—South Sea Islanders—WEAF.
12:00—Quiet Harmonies—WABC.
12:00—Reminiscences—WJZ.
12:30—Nocturne, Ann Leaf—WABC.

MONDAY'S FEATURES

6.45—Tower Exercises—CKGW-NBC
8.00—Gene and Glenn—CKGW-NBC
8.00—Sherriff's Program—CKNC
8.30—Tony's Scrap-Book — CFRB-CBS
8.30—Cheerio—CKGW-NBC
8.45—Dutch Girl—CFRB-CBS
9.00—Parnassus Trio—WEAF
9.00—For Everyone—CFRB-CBS
9.15—Sannella's Orch.—CKGW-NBC
9.30—U. S. Navy Band—CFRB-CBS
10.00—Hits and Bits—WEAF
10.00—Ida Bailey Allen—CBS
10.00—Archie's Melodies—CKCL
10.45—Melody Parade—CFRB-CBS
11.00—Blue Streaks—WEAF
11.15—Household Institute—CKGW-NBC
11.45—Eaton Organ Recital—CKGW
11.45—Sweet and Low Down—WEAF
12.00—Paul Tremaine's Orch.—CBS
12.10—Newscast—CFRB
12.30—Columbia Revue—CBS
12.30—Farm and Home Hour—WJZ
1.00—Don Bigelow's Orch.—CFRB-CBS
1.00—Arcadian Court Orchestra — CKCL.
1.00—Palais d'Or Orch.—CKGW-NBC
2.00—Artists' Recital—CFRB-CBS
2.15—Organ Melodies—WJZ
2.45—Skillet Sisters—CKGW-NBC
3.00—Franz Bauman, tenor—WEAF
3.00—Salon Orch—CFRB-CBS
3.30—Sixteen Singers—CKGW-NBC
3.30—Organ, Ann Leaf—CFRB-CBS
3.30—Chicago Serenade—WJZ
4.00—U. S. Marine Band—WEAF
4.15—U. S. Army Band—CFRB-CBS
5.10—Newscast—CFRB
6.00—Fulton Royal Orch.—CFRB-CBS
6.00—Black-Gold Orch.—WEAF
6.15—Mormon Choir—CKGW-NBC
7.00—Amos 'n' Andy—CKGW-NBC
7.30—Aylmer Musical Menu—CKNC
7.30—Royal York Orch.—CPRY
7.30—Evangeline Adams—CFRB-CBS
7.30—Phil Cook—WJZ
7.45—Rogers Instrumental Trio — CFRB
7.45—"Batter Up"—WJZ
8.00—Wrigley Orchestra—CKNC
8.15—Pennzoil Pete—CKGW-NBC
8.30—Lauri-Volpi, tenor—CFRB-CBS
8.30—Gold Medal Express—WJZ
8.30—A. and P. Gypsies—WEAF
9.30—Evening in Paris—CFRB-CBS
9.30—Real Folks—CKGW-NBC
8.30—General Motors Program — WEAF
10.00—Cathedral Echoes—WGY
10.00—Stromberg-Carlson Program—WJZ
10.00—Sherlock Holmes—WEAF
10.00—Imperial Joycasters—CKGW
10.30—Empire Builders—WJZ
11.00—Royal York Orchestra—CPRY
11.00—Newscast—CFRB.
11.00—Slumber Music—WJZ
11.00—Amos 'n' Andy—WJZ (split)
11.15—Arthur Pryor's Band—CBS
11.30—Moonbeams—WOR
11.30—Ben Bernie's Orch.—CBS
11.30—Romanelli's Orch.—CKGW
12.00—Spitalny's Orch.—WEAF
12.00—Calloway's Orch.—WJZ
12.30—Nocturne, Ann Leaf—WABC
12.30—Louis Panico's Orch.—WEAF

2 O'CLOCK SPECIAL MONDAY
Redpath Sugar, 10 lbs. 50c
—EATON Groceteria.

THE CANADIAN DEPARTMENT STORES LIMITED

TELEPHONE 3000 Save by Shopping the "Cash Price" Way GEORGE ST., PETERBOROUGH
Store Hours: 9 a.m. to 6 p.m. Daily. Saturday 9 a.m. to 9.30 p.m.

Watch for the Groceteria Specials Daily

Remarkable 2 o'Clock Specials for the Thrifty Shopper - Monday

Colorful Striped Silk Blousettes 2.98
These novelty Blouses are so smart with tailored suits, knitted suits or to wear with separate skirts. Sleeveless style, in tie-around models and assorted stripe effects. Sizes 34 to 40. 2 o'clock special. Each
—Third Floor, C.D.S.

Women's and Misses' Flannelette Pyjamas 59c
Two different styles in these comfortable White Flannelette Pyjamas. Slip-over or tuck-ins, sleeveless or long sleeves. Small, medium and large sizes. Suit
—Second Floor, C.D.S

Women's and Misses' Shoes, Pair 69c
A special clearance of odds and ends at this low price. An assortment of styles and leathers. Broken sizes in the lot. 2 o'clock special.
—Basement C.D.S.

Misses' Corselettes, Each 69c
Rayon striped cotton material. Side fastening, lightly boned in front and four hose supporters. Sizes to fit 30 to 36. 2 o'clock special.
—Second Floor, C.D.S.

Women's Costume Scarves, Each $1
Colorful array of georgette and crepe, in long and square styles, with neat floral design. 2 o'clock special.
—Main Floor C.D.S.

Women's Hosiery Special, Pair 15c
Fashioned-to-fit Rayon Plated on Wool Hose. Well reinforced through foot. Substandards. Sizes 8½ and 9. Assorted colors. 2 o'clock special.
—Main Floor C.D.S.

Boys' Athletic Underwear, Suit 19c
Made of good weight nainsook with cotton ribbed elastic section in back. Sizes 24, 26 and 28. Limited quantity. 2 o'clock special.
Boys' Dept., Main Floor C.D.S

Chamo Suede (Fabric) Gloves, Pair 59c
Fancy cuff and pull-on styles, with applique trim in contrasting shades. A splendid range to choose from. Sizes 6 to 7½.
—Main Floor C.D.S.

Kiddies' Bloomers, 2 Pairs 25c
Plain or patterned material, such as broadcloth, cotton crepe and flannelette. Elastic at waist and knee. 2 to 6 years. 2 o'clock special.
—Third Floor, C.D.S

Printed Rayon Crepe, Yard $1
Lustrous rayon material in small floral designs on dark backgrounds. 38 inches wide. 2 o'clock special.
—Second Floor, C.D.S

Cotton Sheets, 75c and 89c
Made of good quality, fully bleached cotton in two useful household sizes:
70 x 86 inches. Each 75c
80 x 86 inches. Each 89c
—Second Floor, C.D.S

40-Inch Factory Cotton, Yard 17c
Firm, even weave, free of specks. Suitable for pillow cases, slip covers, etc. 2 o'clock special.
—Second Floor, C.D.S

Children's Hose, Pair 25c
First quality, 1/1 rib, fine Wool Hose in shades of deer and buff. Good wearing Hose for school. Sizes 5 to 7. 2 o'clock special.
—Main Floor, C.D.S.

Figured Marquisette, Yd 19c
New modernistic designs, in shades of blue, rose and green on white. 36 inches wide. 2 o'clock special.
—2nd Floor C.D.S. Hfgs. Bldg

Maple Leaf Special in Curtains, Monday

Splendid Assortment of Styles and Colors
(On sale at 9 a.m.)

Hundreds of Pairs of
Ruffled Curtains
Record-Breaking Maple Leaf Price, Pair **69c**

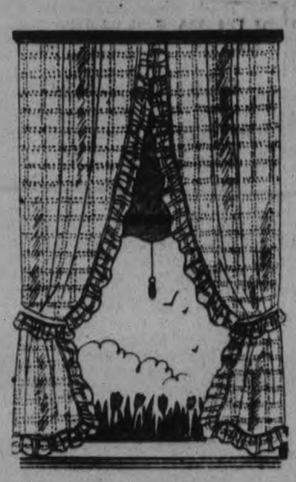

Wonderful values here! We bought immense quantities of fine curtain fabrics at unusually low prices and had them made up in our own workrooms to sell at a fraction of their usual pricing. See these!

A. **Ruffled Marquisette Curtains**—Ivory ground checked in rose, blue or green. Maple Leaf Special, Monday, per pair..... **69c**

B. **Ruffled Marquisette Curtains**—Patterned in self-toned pin dots on ivory or white grounds. Maple Leaf Special, Monday, pair **69c**

C. and D. **Ruffled Marquisette Curtains**—With self-toned checks on a white ground. Maple Leaf Special, Monday, pair..... **69c**

E. **Ruffled Muslin Curtains**—With small self-toned check design on white ground. Maple Leaf Special, Monday, per pair..... **69c**

All have tie-backs to match. All are 27 inches wide and 2¼ yards long.
—2nd Floor, C.D.S., Hfgs. Bldg.

Amber Colored Salad Plates, Ea 16c
Heavy Embossed Plates in a useful 8-inch size. Beautiful clear quality glass. 2 o'clock special.
—Main Floor, Hsfg. Bldg.

Kneeling Pads, Each 15c
Made of a spongy rubber. Size 7 x 12½ inches. A necessity in the home on cleaning days. 2 o'clock special.
—Main Floor, Hsfg. Bldg.

Rag Mats, Each 25c
Size 18 x 36 inches. Chintz designed border with fringed ends. Useful size for bedroom and kitchen. 2 o'clock special.
—2nd Floor, C.D.S., Hfgs. Bldg.

Sized Burlap Yard, 35c and 45c
This useful material comes in two widths. Suitable for dadoes effects or wainscoating.
36 inches wide. Yard 35c
44 inches wide. Yard 45c
—2nd Floor, C.D.S., Hfgs. Bldg.

Shellac Values, Half Gallon, 1.49
Special feature for carpenters. White and Orange Shellac done up in convenient half-gallon sized cans. 2 o'clock special.
—Main Floor, Hsfg. Bldg.

Wash Day Specials
Galvanized Wash Tubs, each, 84c
Tin Wash Boilers, solid copper bottom, each 1.33
Clothes Pin Bags, with 6 dozen Clothes Pins 23c
Wood Clothes Line Pulley ...29c
Stranded Galvanized Wire Line, 100 feet 39c
2 o'Clock Specials
—Main Floor, Hsfg. Bldg.

Saucepan Sets, Special 59c
Set of three Aluminum Saucepans, holding one, two and three Imperial pints. Extraordinary 2 o'clock special.
—Main Floor, Hsfg. Bldg.

Night Latch, Each 95c
Brimmed cylinder type. Fits door from ⅞ to 2½ inches. Complete with three keys and necessary screws for attachment. 2 o'clock special.
—Main Floor, Hsfg. Bldg.

GROCETERIA SPECIALS MONDAY
Eatonia Orange Marmalade, 40 oz. jar 25c
Robinhood Oats .....large pkg. 19c
Lynn Valley Peaches, No. 2 tin 19c
Shredded Wheat .....2 pkgs. 21c
Large Size Bottle Catsup 17c
—EATON Groceteria.

Printed Oilcloth, Sq. Yard 49c
New designs in a substantial quality printed floor covering, suitable for kitchens, bathrooms and sun-rooms. 2 o'clock special.
—2nd Floor, C.D.S., Hfgs. Bldg.

Electric Wall Brackets, Each 1.25
Bronze and gilt - finished Brackets, suitable for most any room. Key and ball holder type. 2 o'clock special.
—Main Floor, Hsfg. Bldg.

Special Value in Carpet Sweepers
Sturdily constructed, light in weight, and a great help in keeping small rugs and carpets clean. Fitted with rubber furniture guard and ball-bearing wheels. 2 o'clock special. Each.... **2.95**
—2nd Floor, C.D.S., Hfgs. Bldg

Swing Style Picture Frames
Just what you need to preserve some treasured picture. Gilt or silver polychrome finish. Sizes 7 x 9 and 8 x 10 inches. 2 o'clock special. Each..... **69c**
—2nd Floor, C.D.S., Hfgs. Bldg

Feature Selling of Submarine Varnish
A limited quantity of this splendid general purpose Varnish selling at an unusual price. Suitable for interior and exterior use, etc. 2 o'clock special. Quart **55c**
—Main Floor, Hsfg. Bldg

CANADIAN DEPARTMENT STORES LIMITED

HOME TOWNERS

Tidbits, Interesting and Humorous CAMPBELLFORD

At St. John United Church on Sunday, the Rev. R. C. Tait will take for his sermon theme in the morning, "Magnifying Christ," and in the evening the 7th of his Sunday evening series, "The Greatest of All Problems —Myself." The Bible class subject will be "The Prodigal Son." At the evening service the Ionic Quartette composed of Major J. M. Bygott, Dr. H. O. Richardson, W. Henson and A. Hazell will render a number and the choir will sing the anthem, "This is a Faithful Saying," Mrs. H. O. Richardson taking the soprano solo.

At Christ Church (Anglican) the Rev. N. Clark Wallace will be the preacher for the day. The morning service will be featured by the attendance at Divine service of the Campbellford Branch Canadian Legion. Veterans of all campaigns are invited to attend. This will be an anniversary service for the Battle of Vimy Ridge. The parade will muster at the Armouries at 10.30 and will march to church headed by the band of the Northumberland Regiment, headed by Bandmaster W. Pearson. The hymns in church will also be accompanied by the band.

At St. Andrew's Presbyterian Church the Rev. J. C. Robinson will be the preacher for the day and special musical selections will be rendered on the organ at both services by the organist, Mr. W. A. Newcourt.

On the Seymour United Church circuit the Rev. F. G. MacTavish will take for his sermon theme "The Need of Courage." Services will be at Zion at 11 a.m., Stephens at 3 p.m., and Tabernacle at 7.30 p.m.

At St. Andrew's Presbyterian Church, Burnbrae, the Rev. Donald A. McKenzie will preach at the morning service, taking for his theme "The Transformation of Failure." Sunday School will be at 10 a.m.

Mr. and Mrs. H. W. Ashton have as their guests this week Mrs. W. A. Johnston and sons, Don. and Jack, of Ottawa.

Mr. and Mrs. Alfred Cassan of Peterborough were visitors to town on Thursday.

Mrs. J. A. Donald of Toronto is the guest for a few days of friends and relatives in town.

Messrs S. White and G. Noyes of Peterborough were visitors to town on Wednesday.

Mr. and Mrs. T. E. Hall have as their guest for the holidays their daughter, Miss Thelma Hall of the Toronto teaching staff.

Mr. and Mrs. Stanley McMurray of Monto were visitors to town this week.

Mr. Davidson Pearse of Peterborough is spending the Easter vacation with his grandparents, Mr. and Mrs. C. H. Davidson.

EUCHRE PARTY.

Canadian Order of Foresters Sponsor Pleasing Evening's Entertainment at Bailieboro.

BAILIEBORO, April 11 (Examiner Correspondent).—Mr. John Greer and Miss Vera Bradshaw were the winners of the consolation prizes at the progressive euchre party held under the auspices of the local branch of the Canadian Order of Foresters in their hall on Tuesday evening.

Miss Jean Dawson and Mr. Russel Bonnee were successful in winning the honors of the evening.

About forty tables were in use and a most delightful time was enjoyed. The prizes were presented by the Chief Ranger, Mr. Fred Wood.

Messrs W. Kinsmen and C. Anderson provided music for dancing and at the conclusion of the card party a couple of hours was pleasantly spent in dancing.

The Peterborough Chamber of Commerce should receive financial and moral support of the citizens.

Safe Speedy Relief RHEUMATISM
Pain stops. Relief comes quickly as rheumatic poison is removed by T-R-C's
50c and $1 at all druggists

WOMEN'S INSTITUTE WEEKLY COLUMN

A goodly thing it is to meet
In Friendship's circle bright,
Where nothing stains the pleasure sweet
Or dims the radiant light.
No unkind word our lips shall pass.
No envy sour the mind.
But each shall seek the common weal,
The good of all mankind.

MILLBROOK

"Household Necessities," took up the time of a recent Institute meeting, one member advancing the information that when buying bedroom slippers, she had found it necessary to purchase these a size larger than the shoes worn for comfort's sake, and for better wear.

It may seem strange, but as a matter of fact, the foot is smaller inside a stocking than when bare; and it is actually more difficult to slip the bare foot inside a closely-fitting shoe than it is when the hose are worn. This same member also expressed her personal preference for a soft felt slipper for lounging, and sometimes for wearing to bed if her feet were cold; while others insisted they liked best the popular black kid bedroom slipper, especially for going downstairs to start the kitchen fire going briskly before completing dressing.

"Glaring colors in glassware are now unpopular," was the contribution of a member who had just returned from a trip to New York, and Toronto, and one whose friends in these cities entertained frequently during her visits, and of course throughout the season. "They are using more of the subdued tints, a soft amber, and quiet greens, or pale rose shades, and of course plain crystal is always considered in the best of good taste."

Just now the sunroom's furnishings for the season is a live question, and affects rural women as well as the city dweller since many modernized farm homes have this useful accessory. That this cosy room should have gay chintz for cushions and chair covers, was generally acceded, with perhaps a trailing vine over the lattice at one window, giving an effect of coolness on a hot day, as well as shade. Also the curtains should match the couch and chair covers, and one or two small tables are indispensable. One member told of making covers for these of the same chintz as was used for the furniture coverings, edging the comparatively small squares with an inch-wide ecru lace bought at the 'five and ten' store. Providing sunfast materials are used, and tubfast as well, the matter of laundering has no terrors of fading and thus giving the room a shabby appearance.

Moreover the women present seemed to think that a set of matching furniture for the sunroom was too formal and stiff looking, and that odd pieces, with one chair and couch alike possibly, and the others selected from differing types, gave variety and was a more appropriate plan altogether. Willow or reed chairs, with painted or wicker tables were apparently the popular choice. Lots of cushions were insisted upon as essential.

WARSAW

In 1925 Mrs. Edith O'Connor, a native of South Africa, and a woman farmer called together some women who were interested in agriculture. These women decided to form an organization to be known as the Women's Section of the Transvaal Agricultural Union, with the motto "Work Ennobles,' 'and colors royal blue and gold. They drew up a constitution which welcomed as members all European women on a non-political, non-sectarian, non-racial basis.

They decided to endeavor to organize branches throughout the Transvaal, and have them send a representative to Pretoria each year. By March, 1929, there were seventy-seven live branches.

Many difficulties have been encountered in organization. The geographical difficulties are sparse population, great distances (some members drive fifteen miles), some come in motor cars, some in horse-carts, some in funny little carts drawn by donkeys. In many places they meet the same day as the men and at the same place. Finances prove a difficulty as the sole income is from the fee of six pence per member. All service is voluntary.

The Government Department of Agriculture does send women officers in Home Economics and agricultural officers, men, all bilingual, to demonstrate and lecture on household matters and the lighter phases of farm work, but there are not enough to do all that is needed for lack of funds.

Members of the branches are judges at agricultural shows They must pass a test before being appointed. A Transvaal Agricultural Union Women's Exhibit is placed in the Pretoria Agricultural and the exhibit has been larger each year.

A weekly market stall in Pretoria has been arranged for members. A free circulating library has been established.

Greater provision for women in agricultural schools has been urged, and a six months' course for women only has been arranged. Women may join some of the other classes. Each branch is urged to send a member to the five day's agricultural classes which exist, the branch to pay her expenses, and she give the branch full benefit of her notes.

In 1927 and 1928 the Women's Section Congress was addressed by member of the National Council of Women, but they did not see their way to affiliate.

The women's branches are noticeably responsible for an increase of friendliness and good-will among country-women.

Though the idea of women's section of the Transvaal Agricultural Union was a spontaneous growth of South Africa it has received much help and literature from an acknowledges its indebtedness to the National Federation of Women's Institutes, Scottish Women's Rural Institutes and the Federated Institutes of Canada.

HAVELOCK

The following paper on "Perennials for Home Beautification" was prepared by John F. Clark, lecturer in Horticulture, Ontario Department of Agriculture.

"Every home should be a picture: The gardner paints his pictures with plants, trees and shrubs which require patience and knowledge, as a few years will pass before the entire beauty will be realized. The most satisfactory and lasting material to use if the beautiful and permanent perennials which are now procurable in abundance.

The principals of proper planting are not hard to master. Varieties should be planted in groups, and in small grounds nothing more elaborate than the planting of a few varieties should be attempted. Care should be taken in the selection of varieties that will content themselves within the space, shade, moisture and soil conditions which you have to offer them in your garden.

Shrubs are necessary for the background, but where there is space, very pleasing effects are to be secured by planting perennials among them, or in a border in front o the shrubbery, to bloom season after season, adding color to the grounds, and furnishing cut flowers for the home.

Well kept grounds require care and attention, this meaning a little work for the owner, but the effort is well worth while and justifiable, paying in added health and pleasure for both time and abor. It also adds value to the home, and increases the possibility of a quick sale when opportunity presents itself.

There are a number of good perennials which can be grown readily from seed, such as: Iceland Poppies, Oriental Poppies, Columbine, Coreopsis, Gaillardia, Campanula, Platycodon, Delphinium, at a comparatively small outlay, and in two seasons many hundreds o' plants may be grown from seed, producing almost continual bloom from spring till Autumn.

It is well to remember that most perennials do best in full sunlight. A southern aspect, protected from strong winds is the best and most satisfactory position for the garden.

Paeonies, Iris, Phlox, Lily of the Valley, Gaillardia, Aquilegia, Day Lilies, and other perennials, can be more successfully divided and transplanted during the first part of September than in spring. Irises may also be divided and transplanted immediately after the blooming period. It is not desirable that the foliage be cut down early in the fall. The foliage should be allowed to die down gradually after the blooming season is past, and the dead cut down and left to protect the crown of the plant during winter, and gathered up and burned in the early spring.

For positions of a dry nature the following perennials are recommended: Achillea ptarmica, Alyssum saxatile, Arabis, Campanula arpatica, Cerastium tomentosom, Coreopsis lanceolata, Dianthus deltoides, Digitalis ambigua, Gaillardia aristata, Gypsophila paniculata, Helianthus, Iris Germanica, Lychnis coronaria, Lychnis chalcedonica, Papaver and Thymus.

Bulbous plants that may be used in the perennial border are Bolbocodium, Chionodoxa, Colchicum, Crocus, Lilium, Muscari (Grape Hyacinths) Narcissus, Scilla, Darwin and Breeder Tulips.

Perennials which have been tested and proved hardy in Northern Ontario are Aqueligia in variety, Aruncus sylvester, Campanuls persicifolia, Chrysanthemum maximum (Shasta Daisy) Coreopsis grandiflora, Delphinium in variety, Papaver nudicaule, Platycodon grandiflorum, Rudbeckia laciniata flore pleno (Golden Glow).

Some of the beautiful dwarf perennials suitable for the rock garden, and in front of the border ar Ajuga Purpurea, Androsace in variety, A ter Alpinus Aubretia in variety, Campanula Pumila, Dianthus Aplinus, Erinus Alpinus, Gentiana Verna, Heuchera Atrosanguinea, Iris Pumila, Phlox subiata rosea, Sedums in variety, Semperviva in variety, Silene Shafta, Thymus in variety, Veronica Alpina and Viola Cornuta.

STIRLING

The following paper for the Stirling Women's Institute was prepared by Mrs. Harper Rollins.

The Power of Thought.

"We should talk less and think more. In how far does thought affect our lives? Ella Wilcox says:

" The thing thou cravest,
" Wails in the distance,
Wrapped in the silence unseen and dumb,
Essential to thy soul and thy existence
Live worthy of it,
Call and thou shalt come."

Another writer says,

'Thoughts are forces, through their instrumentality we have in our grasp, and as our rightful heritage, the power of making life and all its manifold conditions exactly what we will. Take care of our thoughts and our actions will take care of themselves."

Every act is preceded by a thought. The inner thoughts are the root of evil. Without an impure thought there can be no impure action.

Crime . . . murder . . . is never the impulse of one bad moment. This has its beginning in hate and malice; these ideas increase in strength and enormity until the awful deed is performed.

Henry Ward Beechers says: "Put away all sarcasm from your speech; never complain; do not prophecy evil.

A strong-minded man can not direct his thoughts exactly as he chooses. Unbidden suggestions will intrude.

It is difficult to have perfect concentration on one idea.

Once the supervision of school is removed from us, too many stop training their minds for the battle of life.

High school hockey boys require more and constant training in hockey and baseball after they go out into wider fields of sports.

A soldier is kept in constant training that he may fight valiantly.

We must never stop cultivating our minds lest we become trivial and fritter away our time in idle gossip.

This is an age when culture is much discussed. The highest culture is to speak no ill.

Our minds must become treasure houses of good literature and then we are prepared to meet the varied conditions of life.

Lack of physical exercise causes weak muscles, no mental activity, dulls the intellect.

We must be prepared to meet sorrow and grief with comforting thoughts such as, "Death is the chilliness that precedes the dawn." Thought is the controlling element in our lives.

Knowledge is not a sealed fountain: drink deep until the sins of emptiness, gossip, spite and slander die.

Isaac Singer did not conceive the first idea of a machine. The invention was one of slow growth rather than inspiration. His first machine was completed in 11 days. It was a failure for the stitches were not firm. All at once the idea occured that the loose threads were all on the upper side of the cloth, so the tension was adjusted and the thing was complete.

In 1851 Singer got his patent. He started with $40 on the stormy sea of commercial life. Disappointments met him at every turn. People were skeptical and refused to buy. He had faith in his work, however, and he resolved to force an unwilling public to recognize his success. By degrees he induced people to give his machine a trial. By 1863 the annual sales amounted to $21,000, in 1880—$500,000.

The tune of this invention is understood by the European matron, the slender Japanese maiden, the flaxen-haired Russian, the dark-eyed Mexican, the Chicago flapper and the Hindoo mother. Ireland's fair-skinned colleens are driving the same treadle as China's tawny daughters. Were Singer alive today, he would see what a giant oak had grown from his tiny acorn.

There are 2,500 varieties of his invention in use today, driven by steam, electricity, etc. The world owes incalculable and forever accumulating benefits of this great invention to the genius of Isaac Merritt Singer.

CAVAN

The Department is advocating a campaign to "Make Canada Beautiful." There is every reason why beautifying home grounds should be of interest to all on account of the increasing desire to live among things that are beautiful and attractive. Now there is so much intercourse between those living in the country and the towns, that any contrast in the appearance of the city and country home is impressed upon the minds of those who frequently go to town. Young people, especially notice the difference between the well-kept lawns, shrubbery, flower borders and the vine-clad verandahs and walls of the house in the city and their own home, often to the great disadvantage of the latter, and this among other things helps to take the boys and girls away from the country. It is true that there are many unattractive looking houses in the city, but it is the streets with the well-kept homes that attract the most attention. There are some beautiful places in the country also, which demonstrate the great possibilities for making rural homes attractive.

Perhaps the greatest charm of a country home lies in the fact that we are not limited by the cramped condition of the city. There are no narrow frontages, no neighboring buildings to shut out the light or clash with the style of architecture, nothing but the natural conditions of its site and the contour of the landscape to consider in planning our architectural design. There seems little to prevent each individual expressing in the building of his home and the planning of his lawns and gardens, his own ideal of a beautiful, liveable farm home and surroundings. Yet we find districts with practically every house built after exactly the same model, and this very often a stilted imitation of a town house, rather than a style suited to country surroundings and the needs of country life.

The reason given for so little being done around the average farm home, is that there is no time It is true that the time when planting should be done is when the farmer is most busy outside, but if the will to do it there, a little time can surely be found to plant a few trees and shurbs, a vine or two, a hedge or to make a flower border. If one tree or shrub were planted each year, in a very years there would be a wonderful change.

Vines add to the attractiveness of a place in a very short period and some suitable ones may be obtained from the woods, such as the climbing bittersweet, wild clematis and Virginia creeper, the self-fastening of the latter being the best.

Some of the best shrubs are the spireas, hydrangeas, bush honeysuckles, lilacs and Japanese roses.

It is generally understood that it requires a great deal of money to buy shrubs, perennials and annuals. It is true that considerable may be expended, but with a little extra labor one may grow her own plants in a small home-made hot bed. The exchange of plants is also a very good way of obtaining a variety. A good deal of labor, however, is involved, but beautifying your home surroundings adds a monetary value to the property and from the standpoint of living conditions its value cannot be estimated.

April is the month for the annual exchange of roots, seeds and slips in the Women's Institutes.

FASHION HINT

"How to make my old short skirts conform to the new length was a problem to me until I hit on this plain. I dropped the hems; and as the part that had been turned under was darker than the rest, I redyed the entire dress, after having bleached the goods, following directions in the Diamond Dyes package.

"I used Diamond Dyes for the redyeing, of course. I have dyed many things with these wonderful colors. They have saved me many dollars and have never failed to give perfect results—smooth, even colors—fast to wear and washing. Friends think my things are new when I redye or tint them with Diamond Dyes. They do give the most gorgeous colors!"

Mrs. G. C. Levis, Quebec.

At Bailieboro

Mr. and Mrs. W. Fell of Peterborough spent the Easter holiday the guest of Mr. and Mrs. R. Greer.

Miss Dorothy Falls of Toronto spent Sunday the guest of her parents, Mr. and Mrs. R. Falls.

Miss Ruth Dawson of Peterborough Normal School is holidaying at her home.

Mrs. Bevis of Cavan is the guest of Mr. and Mrs. J. Roddy.

Mr. Harold Barnard of Peterborough spent Sunday the guest of his parents.

Miss Kathleen Bateman of Toronto was the guest at her home on Sunday.

Mr. Ronald Deyell of Winniepg is the guest of his parents, Mr. and Mrs. Robert Deyell.

Mrs. D. Tunney of Soyna is visiting friends in the locality.

Miss Robertson of Peterborough spent Sunday the guest of Miss Esther Deyell.

The Y.P.S. meeting was held in the United Church on Tuesday evening.

The meeting was under the direction of the Christian citizenship vice-president, Miss A. Brackenridge.

Mr. J. Porter dealt with the topic which was based on Penticost.

The president F. Barnard was in charge of the meeting.

Mr. and Mrs. Hie of Cobourg were guests this week of their son, Mr. F. Hie.

The Misses Wallace of Oshawa were guests recently of their sister, Mrs. W. Lang.

ACID after meals

GET RID of your dread of pain after eating. Eat without fear of "indigestion," sour stomach, disagreeable gas or headaches.

When your food ferments, "disagrees," lies like a lump in your stomach, it's a sign of too much acid. You need not resort to crude methods—take instead an anti-acid that will correct the condition. Phillips' Milk of Magnesia.

A spoonful of this pleasant-tasting, soothing fluid neutralizes many times its volume in acid. It restores the proper alkaline balance to an acid-soaked stomach and bowels—assists these organs to function as they should.

Phillips' Milk of Magnesia is what you need when a bad breath, coated tongue, headaches, nausea or billiousness indicates an over-acid condition. Take a spoonful to-day and for several days and see how it sweetens the system. You won't be nearly so liable to colds or sickness. All drugstores in the Dominion sell it in 50c bottles.

Made in Canada.

THEATRE NEWS

WARNER OLAND IN CHAN CHAIN

First Pictures With Theda Bara in 1917—Was Born in Sweden.

HAS DETECTIVE PART.

They are bringing another Charlie Chan mystery story to the screen, "The Black Camel," which started production in Honolulu this week. Warner Oland, who played the philosophic Chinese detective in "Charlie Chan Carries On" will have his old role in "The Black Camel." Mr. Oland illustrates one of the many quaint points about Hollywood; namely, that a Swedish-born actor should make his mark for his proficiency in Chinese make-up.

Born in Umea, Sweden, Mr. Oland came to this country as a youngster and attended school in Boston. He received his high school diploma there, studied at Dr. Curry's Dramatic School, and spent the next twenty years behind the footlights specializing in Shakespearean and Ibsen roles. His first screen appearances were in four Theda Bara pictures for Fox Films in 1917, the chief of which was "Du Barry." Subsequently he played in a number of Pathe series, including "Patria," with Pearl White, but his first important role was that of Charlie Yong in "East is West," with Norma Talmadge in 1922. Three years later he established himself as a screen villain with Douglas Fairbanks in "Don Q." His first talked was "The Jazz Singer" and he has since appeared in "Doctor Fu Manchu," "The Return of Dr. Fu Manchu," and "In Old San Francisco."

26 CENTS A WEEK SPENT ON MOVIES

Average American's Budget Includes Moderate Screen Expense.

$30,000,000 A WEEK.

The average citizen of the United States spend twenty-six cents a week on movies.

The stupendous attraction, and the mighty power of the screen, is indicated in some degree by recent statistics proving that 15,000,000 customers pay $30,000,000 at movie box-offices every seven days. This patronage and pelf is divided among approximately 18,000 motion picture theatres, more than 13,000 of which are equipped to present talkies.

Of the $2,500,000,000 invested in movie houses, studios, etc. throughout the world, all but a paltry $500,000,000 is tied up in the industry in the United States. The transition from silent to sound films necessitated the producers laying more than $200,000,000 on the line. In creation of film product for your entertainment more than 6,000,000,000 feet of film is "shot" every year. It is estimated that this year Hollywood will spend $200,000,000 for film.

It's a mighty industry, requiring enormous outlay, gigantic risk. If there are any black ink figures at the year's end, the producers richly deserve their profits. And, anyway, even if the balance is in red ink, just think of the fun they've had! Let's not speak about the headaches. And your twenty-six cents a week makes you an active partner in the most fascinating undertaking ever featured in the world's history.

CLARA BOW CONTRACT.

Screen Star Also Buying a Cattle Ranch.

HOLLYWOOD, April 11—Paramount has already started talking contract with Clara Bow, whose present agreement expires October 17. This kills rumors that Pa'r would drop the girl. Terms were not discussed, but it is understood Miss Bow will have a long vacation if she wants it.

The actress has three more to do under her present contract. "The Woman" follows "Vice Squad," now shooting, and after that she'll probably do "Manhandled," the Arthur Stringer story which Gloria Swanson did as a silent. A third story is to be selected.

Both Miss Bow and the studio want dramatic parts.

Miss Bow, herself, says she is just beginning to get onto the knack of talkers, having been afraid of the microphone since her first talker. The actress also spoke vaguely about settling down and having babies, but when asked if Rex Bell would be the husband she looked absent-minded.

Miss Bow is going into the cattle business. With Jack Moore, former head of the Paramount ranch, Miss Bow is buying 60,630 acres near Searchlight, Nev., with intention of developing it as a cattle ranch.

Rex Bell is handling the deal for Miss Bow and Moore will manage the ranch. The actress and Moore control all water rights in and around the ranch property.

THESE BRITISH

HOLLYWOOD, April 11.—A writer had just finished telling an exec two ideas he had for original stories.

"What do you think of them?" he asked the exec.

"If I were you," said the boss, "I'd sue that Englishman James Barrie. He's stealing all your stuff."

RAPID PROGRESS BY MISS OLIVER

Memorable Performance in "Cimarron" a Promise of Her Future.

A COMEDY STAR.

Edna May Oliver, who gave a touch of distinction to the role of Mrs. Wyatt, descendant of one of the signatories of the American declaration of independence, in the vocal picturization of "Cimarron" is very favorably mentioned in reviews of Douglas MacLean's screen farce, "Laugh and Get Rich."

She has also been chosen for Paramount's "The Queen of Hollywood" based on Sinclair Lewis' story "Let's Play King."

Luella Parsons in The New York American says:

"Two of our best comediennes, Louise Fazenda and Edna May Oliver, will have the principal roles and Polly Moran.

Louise jogs along about as steadily as any actress in Hollywood. She always seems to be at work and al-screen but she has accomplished as much in the last year as the average actress does in a lifetime."

Mr. and Mrs. T. W. Chaplin were ways gives a satisfactory performance. Miss Oliver is new to the Won't these two be a riot in one picture. Talk about Marie Dressler

SCREEN AND STAGE NOTES

"Co-Respondent," an original by Gregory Simpkins, a story of the South Seas, will be Mr. Powell's first picture for Warner Brothers. Marian Marsh, who has played opposite John Barrymore in his last two pictures will play opposite Bill.

Kay Francis has been borrowed by Radio Pictures for the feminine lead in Kate Jordan's story "The Next Corner."

Don Alvarado has been signed for one of the leading male roles. Adrienne D'Ambricourt and John St. Polis to play other important characters.

Sinclair Lewis's novel, "Let's Play King," a satirical story of child film celebrities, will follow "Skippy" in Paramount's series of juvenile film features. It will be called "Queen of Hollywood," and Mitzi Green and Jackie Searl will be featured in the cast as the pampered Hollywood starlets. Direction has been assigned to Norman Taurog and Norman McLeod, who made "Skippy."

John Huston, son of Walter Huston, left New York last week for Hollywood to start a writing career in the films under the aegis of Samuel Goldwyn. Young Mr. Huston's contract came through the good offices of Herman Shumlin, who also launched upon a screen career last week at the United Artists studio. Mr. Shumlin is hard at work casting for his production of "Street Scene." John Huston was financed in his writing studies by his father, and the young man justified his training by selling several short stories and publishing his first novel, "Frankie and Johnnie," last Fall.

MARIE DRESSLER RECOVERING

Marie Dressler is on the high road to recovery, her many friends will be glad to know. She has been sick in bed ever since the opening of "Strangers May Kiss," unable to see anyone save her close friends. But she is getting stronger each day in Santa Barabara, and she expects to be well enough to report for work at Metro-Goldwyn-Mayer studios in another week.

Her next is "Marie and Polly in Politics," with her famous side-kick, Polly Moran, playing opposite her and Chuck Reisner directing. Someone ought to page Will Rogers to provide some of the political dialogue.

Marie has been promised by the M-G-M officials this next picture will not be as strenuous as some of her previous efforts. You see, she isn't the kind who ever has a double. She wants to climb trees herself, slide down hills and do all the things her screen character demands and that takes a lot of strength.

The little platinum blonde, Jean Harlow, is one of the most popular young women in Hollywood. She will have the lead in "Blondie" at the Fox Company, the picture in which Spencer Tracy and Warren Hymer have the male leads. And what a choice for "Blondie." Say if ever there was a white blond it is this girl.

Whale oil is being sold in Oslo, Norway, at $100 a ton.

Miss Edith Penville recently broadcast a flute recital from London.

Best for You and Baby too
When Granny was young she used:

BABY'S OWN SOAP
Then as Now—the leading Canadian Soap for Toilet and Nursery.
"Best for You and Baby Too"
10c. in individual cartons 1-41
ALBERT SOAPS LTD. - MONTREAL

IF BABY HAS COLIC

COLIC comes suddenly. Your first intimation that something is wrong may be a warning cry in the night. If you have a bottle of Castoria handy you needn't worry, for a little of this pure vegetable remedy will soon have baby his happy self again; let him go back to sleep.

Castoria is always the sensible thing to give an ailing child. When a child is restless, fretful, with coated tongue, bad breath and lack of appetite, it is a mother's standby. Most mothers give Castoria an important place in their homes. Ready for sour stomach, constipation, or upset. When buying Fletcher's Castoria always look for Chas. H. Fletcher's signature on the wrapper. This identifies the genuine product.

OBITUARY

WILLIAM McCAY

APSLEY, Apr. 11.—An old pioneer of this district, William McKay, passed away on Monday last at the home of his son-in-law Bert McIlmoyle at the age of seventy-six. The funeral was held on Wednesday at St. George's Church, the service being conducted by Rev. C. A. G. Spence, interment being made in the family plot in the church yard.

The deceased came from Scotland at an early age, with his parents, being engaged most of his life in lumbering and farming.

He leaves to mourn his loss, two sons John and Elijah, living on the homestead, and one daughter, Mrs. Bert McIlmoyle. The bearers were his five step grandsons, William Herbert, Gordon, Arthur and Vernal Earnshaw and Hermon Harris.

PHILIP ELMHIRST

HASTINGS, April 11. (Examiner Correspondence).—His many friends in Hastings and district were shocked on Tuesday morning when word was received of the death in Toronto of Philip Elmhirst.

The deceased was born March 30, 1851, a son of the late Mr. and Mrs. John Elmhirst. When a young man Mr. Elmhirst entered the hotel business in Hastings which he carried on very successfuly for a number of years till the fire of 1906 which burned the hotel down. During his residence in Hastings deceased made many friends by his cheerfulness and always ready to give anyone in need a hand. Since leaving Hastings he has resided in Toronto.

There are left to mourn his loss one son and one daughter, Vincent and Mrs. Ethel McCormack of Toronto, also four brothers and two sisters, Frank, Richard and William of the States and Henry of Western Canada, Mrs. Jno Lobb and Mrs. Wm. Dickson of Westwood.

The funeral was held on Thursday morning from the residence of Mr. David Walsh to Our Lady of Monte Carmel Roman Catholic church where requiem high mass was sung by Rev. Father P. J. Kelly.

The bearers were Messrs. J. J. Collins, T. A. Walsh, F. Convey, J. P. Jones, J. F. McCarthy and R. J. Walsh.

The many floral and spiritual offerings showed the esteem in which deceased was held by a wide circle of friends.

Interment took place in Hastings R. C. Cemetery.

Because of the deep snow most of the cars in the Swedish International motor race at Raineau this year had to be equipped with skid chains.

CASH PRIZES FOR ACCIDENT ESSAY

Ontario Motor and Safety Leagues Begin United Move For Prevention of Accidents

$600 IN PRIZES.

The Ontario Motor League and the Ontario Safety League are offering six hundred dollars, for 528 cash pries for compositions on: "What I Can Do To Prevent Highway Accidents".

The contest is open to any school child in the Province, and the compositions must be written in English prose, and must not consist of more than 200 words. They must further be executed in the pupils own handwriting and must be certified as being the original work of that student.

Neatness, spelling and general composition will be taken into consideration in awarding prizes, while the composition must be written in ink on ruled paper, with a margin on the left side.

Essays will be confined to one subject: "What Can I (Myself) Do To Prevent Highway Accidents".

Entrants are asked to think, and follow their own thoughts to a conclusion, endeavor to be original, and to concentrate their minds on this important subject of highway safety.

There will be two classes in the prizes offered:

(a) Scholars of 12 years and under.

(b) Scholars of 13 to 16 years inclusive.

The 264 prizes in each class will be.

1st	$10.00
2nd, 3rd, 4th	5.00 each
5th, 6th, 7th, 8th, 9th	3.00 each
10th, 11th, 12th, 13th, 14th	2.00 each
and 250	1.00 each

Pupils are requested to hand their essays to their teacher who will send them to the principal of the school to be forwarded to the following address:

Safety Essay Contest, Ontario Safety League,
1316 Metropolitan Building,
Toronto 2, Ontario

Cook's Regulating Compound

A safe, reliable regulating medicine. Sold in three degrees of strength—No. 1, $1; No. 2, $3; No. 3, $5 per box. Sold by all druggists, or sent prepaid on receipt of price. Free pamphlet. Address: THE COOK MEDICINE CO. TORONTO, ONT. (Formerly Windsor)

Her Little Girl had Weak Kidneys

"My little girl had very weak kidneys," writes Mrs. M. J. Thompson, Scoble West, Ont. "I found Dodd's Kidney Pills a wonderful help to her and I highly recommend them to any one who is suffering as she was. I gave her three boxes in all and she is now in good health. Thanks to Dodd's Kidney Pills."

For more than a third of a century people have been telling each other of the benefits received from Dodd's Kidney Pills. They are no cure-all but purely and simply an effective kidney remedy. If your Kidneys trouble you, take Dodd's Kidney Pills. They are the remedy you need.

Never accept a substitute. Insist upon Dodd's

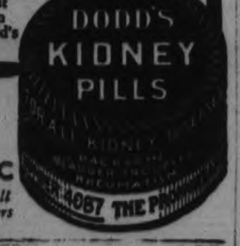

50c At All Dealers

Stop that Head Aching

Why suffer headache, or any other pain, when ZUTOO TABLETS, taken when you feel it coming on, will give relief in 20 minutes. Harmless and reliable. Used by thousands.

Zutoo

SPRING SALE OF MONUMENTS

We have a large stock of monuments, finished and partly finished, also granite in the rough from the world's best quarries. There are many different shades of red, grey, pink and black, imported direct from European and American quarries, also from Scotland and our own Canadian granites.

Now is the time for intending purchasers to place their orders. It gives us ample time to finish and erect them before Decoration Day; and more important still, for all orders given us in the early Spring we will make a

Reduction of 10 per cent.

on our regular manufactured prices. We can make any style of memorial—large or small, as we have a fully equipped plant and expert mechanics.

At present, we have a number of the usual size monuments, in the newest artistic designs, reduced for early spring delivery. Our staff are also engaged in making a memorial fountain costing $4000. Our design, made right at our factory, was chosen from those of the leading firms of Canada and the United States.

We guarantee all our granite and workmanship to be the best, and our prices are the lowest.

We invite you to call and inspect our stock, and we will be pleased to give you further information.

COUGHLIN'S MONUMENTAL WORKS
216 Hunter St., Peterborough

Neighborly Notes

Please Phone items to 1000 or 1001

About one hundred of the friends of Mr. and Mrs. Dick Cowan (formerly Miss Blanche Clegg, whose marriage took place recently, gave them a surprice party last night at Chemong Pavilion, when a jolly evening was spent in dancing, followed by a midnight supper. Mowry-Steer and their Silver Collegians played for the dance. During the evening, the presentation of a master electric toaster to the bride and bridegroom was made by Mr. Jack Callaghan, who welcomed Mr. Cowan to the ranks of the Benedicts. Mr. Milt Lowden read the accompanying address.

• • •

Mr. Jack Heffernan of Chatham, Ontario, spent the Easter holidays with his parents, Mr. and Mrs. J. Heffernan, at 570 Bethune Street.

• • •

Under the energetic supervision of Mr. Fred Scates, the third of the very successful dances of The Examiner Social Club was held last night in the hall of the Canadian Legion. The major portion of the proceeds will be used for relief work, the attendance of the young people, besides providing them with a good time, going to swell the fund of The Examiner Cheer Club for relief purposes. About two hundred and fifty people were present and danced to the fine music played by Mose Yokom and his orchestra. Decorations of the hall, in which Mr. Bert Gash assisted, were carried out in spring colors of mauve and green and yellow, with nets of tissue paper, flags and an effective treatment of the lights with long basket shades of purple and mauve silk, ending in gilt tassels. The "on and off" blue electric stars were a pretty feature of the illumination of the hall. Blue and white programs for the dance were very attractive. Arrangements were in charge of the secretary of The Examiner Social Club, Mr. Fred Scates, who spared neither time nor trouble in looking after every detail. Other officials of the club are Messrs J. H. McCauley, R. A. Baker, H. Lacheur and R. Pearce. Mr. A. K. Whyte assisted at the door, and Mr. Dick Lush also kindly assisted the committee with the specialty numbers, and acted as Master of Ceremonies. Prizes for dances were donated by Miss Cathleen McCarthy, Mr. H. Lacheur and Mr. F. Scates. The prize for the first spot dance was won by Miss Wilma Johnston, dancing with Mr. Pat Killen. In the novelty, the mysterious dancer, the prize was won by one of the officials, so it was changed to a spot dance, the prizes being won by Miss Aileen Moore, dancing with Mr. Clare Theobald, the winners obliging the gathering later by doing a solo dance.

• • •

Mrs. Howard Fallis was registered this week at the King Edward Hotel, Toronto.

• • •

At the close of Mrs. B. L. Barns' paper on "Lustre," given yesterday afternoon to the members of the Lyceum Women's Art Association, in the studios at the Conservatory of Music, tea was served, in charge of Mrs. A. Barton. The table was lovely with a simple but effective arrangement. A cloth of antique filet lace was centered by a large crystal bowl holding long sprays of pink antirrhinum and three lovely calla lillies. In large square candlesticks of embossed silver were two tall lighted pink tapers. Tea was poured by Mrs. J. E. R. Munro and Mrs. N. C. Staples, assisted by Mrs. F. C. Neal, Mrs. N. D. Seaton and Mrs. H. Wightman

• • •

Master Ronald Butcher of 584 Walnut street celebrates his second birthday anniversary tomorrow.

• • •

Mr. and Mrs. James Pickering of 263 Rubidge street celebrated the twentieth anniversary of their wedding yesterday by entertaining about eighty of their friends last night at a jolly dance and card party held in the Paragon Hall. Mr. Monerief supplied music with his orchestra and supper was served at midnight. The host and hostess received a large number of handsome gifts from their friends.

• • •

Mr. Harry James of 174 Rubidge street celebrates a birthday anniversary tomorrow.

• • •

Mrs. S. W. Crabbe of London, Ontario, is a guest at the home of her sister, Mrs. D. S. Clarke, of 201 Stewart street.

• • •

Mrs. W. F. Butcher entertained at the tea hour yesterday afternoon at her home on Elias avenue, to say good-bye to her friends in the city, prior to joining her husband in Toronto within the next ten days. Mr. Butcher, who has been manager of the Canadian Department Store here, will be one of the group managers of the T. Eaton Company's chain stores and groceterias, with headquarters in Toronto. The table was very attractively arranged with an amber bowl of spring flowers and green and yellow candles in amber holders. Tea was poured by Mrs. Reg. Turner, assisted by Mrs. C. G. Graham, Mrs. Jagger, Mrs. D. M. Bissell and Miss Margaret English. Miss Ola Gillespie and Isabel Butcher, the small daughter of the house, were charming door attendants.

DDD for skin disorders

An active fluid that washes into the sick tissues. Clear stainless, its soothing elements penetrate. Itching stops on the instant—eruptions disappear. The treatment has no rival.

BOND'S DRUG STORE
McDERMID & JURY.

FASHION SERVICE

It's smart to wear a jacket suit.

And a versatile little model is this of dark blue crepy woolen.

You'll marvel at the becomingness of the rever collar in white crepe silk repeated in the deep cuffs.

The skirt hugs the figure through the hips with a definitely flaring hemline.

Style No. 2855 may be had in sizes 14, 16, 18, 20 years, 36, 38 and 40 inches bust. Size 16 requires 3¾ yards of 39-inch material with 1 yard of 35-inch contrasting and 2¾ yards of binding.

A charming scheme is rust-coloured skirt and bois de rose bl use with the rust trim in flat crepe silk.

Printed crepe silk is very practical and smart ofr all-day occasions.

Other suitable fabric are supple tweeds, wool jersey, shantung, linen and novelty cottons.

Our large Fashion Book shows how to dress up to the minute at very little expense. It contains most attractive Paris designs for adults and children, embroidery, etc.

Be sure to fill in the size of the pattern. Send stamps or coin (coin preferred).

Price of book, 15 cents, or 10c when ordered with a pattern.

Price of pattern, 15 cents.

The Examiner:
Please order for me:—
Pattern Number.....
Size .....
My Name.....
Address .....
.....
In enclose 15c in payment.
Allow five days for return

LODGE CELEBRATES 23RD ANNIVERSARY

History of Duke of Manchester Lodge Outlined By Bro. E. F. Reid.

The twenty-third anniversary of the Duke of Manchester L.O.L. No. 50 was recently celebrated here by a large number of the lodge members and visiting brethren from different lodges throughout the county.

The regular meeting was held in the Orange Hall, George Street, with W.M. Bro. S. Cummings presiding, and after routine business had been transacted all retired to the banquet hall, where a dainty dinner was prepared by the ladies in charge of Mrs. F. Millard. Here the chair was taken by Bro. E. F. Reid, and after dinner was over a much enjoyed program was presented, followed by various toasts and musical numbers.

The toast list, interspersed with musical numbers, was as follows: His Majesty the King; the chairman's address by E. F. Reid; musical number by William Nick, Lovatt and Wilson; Canada and Our Empire, proposed by Robert Wright and Bro. Armstrong, two charter members, and responded to by Colonel J. W. Millar; toast to L.O.L. No. 5, proposed by J. C. Waldie, responded to by W.M. Bro. Cummings and Past County Master F. Millard; The City of Peterborough, proposed by A. F. Hagerman, and responded to by His Worship Mayor R. Denne; musical numbers by the Three Musketeers; The County Lodge, proposed by G. Raines and responded to by County Master F. Sanderson; The Ladies, proposed by Bro. Dan Campbell, and responded to by Mrs. Millard and her committee.

The history of the lodge was presented to the members by Bro. Reid, followed by Bro. Millard giving the names of officers from its foundation to the present time. The addresses were very interesting. After tribute had been paid to those members of the lodge who gave their lives during the war, the meeting was brought to a close with the singing of the National Anthem.

Just Between Us Women

A daily chat with Examiner neighbors conducted by Anne Wilcox

The old-fashioned dwelling has one great advantage over all the modern conveniences that are installed in the largest apartment houses, and that is space.

• • • • • • •

Nothing can take its place and those who have lived in both a house and an apartment will agree with this statement.

• • • • • • •

On the other hand there are those living in apartments who feel that less room would mean less care and less work. However, those who have lived in both know that it is easier to keep rooms tidy and clean when they are not overcrowded and when living quarters are not used for duplex purposes.

• • • • • • •

Combination rooms are the most difficult to care for and necessity is their only reason for existing.

Those who live in houses should see that they are equipped as completely as possible with modern labor saving devices, as far as they can afford.

• • • • • • •

A house has exposures on all sides and even a semi-detached house will have exposures on three sides while occasionally apartments have this features.

• • • • • • •

In looking for apartments this matter of exposure should be one of the first considerations. Apartments with rooms on one side do not have such clear air and rooms in which sunlight cannot send its cleansing and healing rays are robbed of one health-giving element in nature.

• • • • • • •

Those to whom apartments are not a matter of choice but of necessity, can be careful about getting correct exposures and rooms on more than one side.

• • • • • • •

Given sunny, airy rooms with all modern conveniences, apartments can be delightful. It is almost impossible, however, to get apartments that can supply wanted space.

• • • • • • •

There are rare and very often command enormous rentals. Those who live in houses with only a modest number of new style equipments should realize that space is their greatest asset

WORLD W.C.T.U. MEET IN TORONTO

Great Organization Convenes in Ontario City After Lapse of 34 Years.

TORONTO, Ont., April 13 (By The Canadian Press.).—The World's Convention of the Woman's Christian Temperance Union meets in Toronto June 3-10 of this year, drawing its delegates from 35 countries with a registration total of between seven hundred and one thousand.

Among the prominent women who will attend is Miss Anna Adams Gordon, president of the World's W.C.T.U., who is also vice-chairman on the National Legislative Conference, and the National Temperance Council, vice-president of the National Council of Women, a member of the executive committee of women's peace organizations, and the National Council for the Reduction of Armaments; Mrs. Ella Alexander Boole, president of the National Women's Christian Temperance Union of the United States, and first vice-president of the World's W.C.T.U., and the author of "Give Prohibition its Chance"; Mrs. Margaret C. Munns, treasurer of the National Women's Christian Temperance Union, and also of the World's W.C.T.U. Mrs. Munns has also been requested to act as Parliamentarian of the Convention of National Federation of Business and Professional Women's Clubs meeting in Richmond, Virginia, this summer.

The hostess for the Dominion of Canada is Mrs. Louise McKinney, of Claresholme, Alberta, Acting President of the Canadian Woman's Christian Temperance Union, and known throughout Canada as the first woman to sit in a Legislature in the British Empire. Mrs. McKinney was one of the five Alberta women who took the famous "persons" case to the Privy Council in London, England, which resulted in the judgment that women were entitled to be called to the Canadian Senate.

While in Toronto the delegates will be entertained by His Honor, the Lieutenant Governor and Mrs. Ross, at a Garden Party on June 3, the King's Birthday. There will be an International Banquet on June 8, and a special service on the previous Sunday, for which prominent speakers from both Canada and the United States are being invited. The overseas delegation, consisting of about 75 delegates from Ehgland, Scotland, Ireland, Wales, Germany, Denmark, India, Egypt and South Africa will sail from Liverpool, May 22, and proceed to Toronto by way of Montreal and Ottawa, where special entertainment is also being planned for th m.

The World Convention has not been held in Toronto since 1897, a period of 34 years. The last convention was held in Lausannne, Switzerland, in 1928.

New Program Series For Caledonian Club

A fairly large representation of the Caledonian Club was present last night in the Woodmen of the World Hall for its regular monthly business meeting. W. Petrie, president, occupied the chair.

The minutes of the previous business meeting were read by the secretary, J. Wyllie, and adopted. Reports from the various committees were heard and discussed.

D. Anderson, treasurer, gave his quarterly report, which showed the club in good standing.

A program was drawn up to cover the next two months, which promises some good nights for the members.

A representative of the Caledonian Football Club made a request for the hall to run a dance in order to augment their funds. This request was granted. It is hoped that this worthy cause will be given hearty support and thus help to insure a good season for the football boys.

Plans were drawn up whereby members hailing from certain parts of Scotland run a series of programs suggestive of their own particular district. The first of these will take place next Friday, and will be entitled "Glasgow and District." This will be followed later on by "Aberdeen and District." This ought to be interesting and prove a new attraction for the members.

The Caledonian Choir, which used to function regularly and be quite an asset to the city's musical circles, will be re-organized and will be able to appear soon again. Names were handed in last night, and those interested may consult A. D. Clark.

After the business meeting a service of refreshments was served and dancing was engaged in for some time to the accompaniment of R. Gilmour's melodeon.

OPERETTA PLAYS TO LARGE AUDIENCE

"Snow White" Presented By Junior Choir of St. James' United Church.

The dainty operetta "Snow-White" was repeated last night at St. James' United Church by the Junior choir, to a house that nearly reached capacity with a success that surpassed the triumph of their first evening's performance. Everything went off in the smoothest possible manner and the committee in charge is congratulating itself upon the results achieved during the two nights..

The manner in which every detail was foreseen and worked out in the production of this charming musical offering by the young performers is a distinct credit to the junior choir, their director and their own ability.

Mrs. Ernest Kitney, whose untiring efforts in training the cast, contributed largely to their success, was the happy recipient on Friday evening of a beautiful floral tribute from girls of the junior choir presented by one of the little fairies Ella Post.

A most efficient committee composed of Messrs. Herb. Fowler, Stan. Church, Ernest Davis and M. H. Drysdale had charge of the scenery, curtain and lighting. The artificial flowers for decoration were kindly loaned by The T. Eaton Company.

BETHANY

Miss Elsie Richardson was called to the home of her brother, Mr. Will Richardson, on Tuesday morning, Mr. Richardson being seriously ill in a St Catherines' hospital.

Mrs. J. Staples, accompanied by her daughter, Miss Hannah, returned home on Tuesday evening after spending the winter months in Toronto.

Mr. and Mrs. Poulter and family, of Wooler, were recent guests of friends in the village.

Among those who entertained at their respective homes during the week included Mr. and Mrs. F. W. Reynolds, Mr. and Mrs. Clarence Rowan, Mr. and Mrs. Walter Price.

Mrs. Arnott left recently to visit her son and other friends in Lindsay, for a few days.

Thorndyke Bros., bakers, have installed larger ovens in their bake shop.

Mr. Roy Carleton visited friends in Toronto over the holiday and returned to Bethany on Monday evening.

The play, "Abie's Irish Rose" is being presented in the town hall on Monday, April 20, under the auspices of St. Paul's Anglican Church.

Mr. Karl Monk is visiting in Cavan for a few days, the guest of his aunt, Mrs. A. Byers.

That Body of Yours

By James W. Barton, M.D.

CURING NEURASTHENIA OR NERVOUS EXHAUSTION

In former days many individuals were thought to be lazy, who to-day are called neurasthenics.

Neurasthenia i another name for exhaustion or tiredness, especially a tiredness of the nerves due to too much use or abuse of the nervous system. Any little mental effort seems to tire; hence neurasthenia is spoken of as abnormal fatigue or tiredness, together with muscular weakness. And this muscular weakness is not altogether imaginery. Instruments to test muscular power have been able to prove that there really is muscular weakness besides the tired feeling.

Although neurasthenics will complain of all sorts of ailments, there are three symptoms that are usually present—lassitude, mental depression, and a tendency to become easily fatigued. Other symptoms which may be really present are headache, dislike of noise, and a lessening of the keeness of the eyesight. The headache varies in severity, but many patients complain that the feeling is that of a tight iron band around the upper part of the head.

Although the appearance of many of these patients appears to be normal, their actions often show up the trouble as they are usually very cranky and irritable. His mind is overly active and will dwell on small unimportant matters for days at a time. His courage becomes low, and things upset or frighten him that could have no effect on him if he were well. Any little thing about his body that is not exactly as usual, gets him thinking about himself and every part of his body-digestion, intestinal movement, fast beating of his heart, and so forth.

What causes neurasthenia?

Heredity may be a predisposing cause; one or other of the parents may have been of the "nervous" type, but usually the individual is himself responsible owing to his strenuous efforts or excesses along various lines—business, domestic, social—which bring upon him responsibilities which he seems unable to carry. Sometimes it is just too much straight mental work that causes the trouble. Physical work is never likely to cause it.

The old treatment used to be rest; absolute rest physical and mental, but latterly the cleansing and strengthening of the body has been giving gratifying results. The patient is examined for any possibility of infection from teeth, tonsils, or constipation and when this is corrected, he is put on regular exercise. As he gets rid of the poisons from his system and builds up his body physically—good appetite, good digestion, strong regular heart beat, regular intestinal movements— he gradually gets well, and if he continues the treatment he stays well.

MRS. M. MEIGHEN DIES IN TORONTO

Memorial Services Be Held Sunday For Mother of Former Premier of Canada.

BURIAL AT ST. MARY'S.

ORONTO, Ont., April 11. (CP)—Memorial services for Mrs. Mary Jane Meighen, widow of Joseph Meighen, who died here last night at the age of 83, will be held Sunday evening at the residence of her son, Right Hon. Arthur Meighen, former Prime Minister of Canada. Interment will take place on Monday afternoon at St. Mary's Ont., where Mrs. Meighen was born.

Mrs. Meighen's maiden name was Mary Jane Bell. Both her parents came from Northern Ireland. Mrs. Meighen was the mother of six children, of whom Mrs. Annie White, Toronto, is the eldest. The former Prime Minister is the second child. Other members of the family are: Mrs. Sara Robertson, Edmonton, Alta. William Meighen, of Stony Mountain, Man.; Edward Meighen, of Portage La Prairie, Man., and Mrs Jack Anderson of Welland, Ont. Surviving also are twelve grandchildren, one great grand child, four sisters and a brother.

Mrs. Meighen lived at St. Mary's Ont., until 1920 when she moved to Ottawa with her husband and stayed there till the latter's death in 1924. She came to Toronto in 1926. She was a woman of extraordinary strength of mind and body, an excellent judge of literature and always keenly interestde in public affairs.

SOCCER RESULTS.

ENGLISH LEAGUE.
First Division.

Aston Villa 4, Sheffield U. 0.
Bolton Wan. 2, Leeds United 0.
Chelsea 1, Derby County 1.
Grimsby Town 0, Arsenal 1.
Huddersfield T. 1, Birmingham 0.
Liverpool 2, Sunderland 4.
Manchester U. 0, Blackburn Rov. 1.
Middlesbrough 2, Leicester City 2.
Newcastle U. 0, Manchester City 1.
Sheffield Wed. 2, Portsmouth 2.
West Ham U. 3, Blackpool 2.

Second Division.

Bradford 1, Barnsley 0.
Burnley 2, West Bromwich Albion 1.
Millwall 0, Cardiff City 0.
Nottingham Forest 3, Bury 0.
Oldham Athletic 3, Everton 3.
Preston N.-E. 0, Swansea Town 0.
Reading 0, Bradford City 0.
Southampton 2, Port Vale 0.
Tottenham H. 1, Plymouth Argyle 1.
Wolverhampton 1, Charlton Ath. 1.

Third Division—Northern Section.

Accrington S. 1, Halifax Town 1.
Barrow 2, Nelson 1.
Carlisle U. 1, Hull City 5.
Chesterfield 3, Wigan Borough 1.
Crewe Alexandra 1, Stockport Co. 0.
Rochdale 2, New Brighton 0.
Rotherham U. 1, Hartlepoole U. 1.
Southport 0, Darlington 1.
Tranmere Rov. 1, Doncaster Rov. 2.
Wrexham 5, Gateshead 1.
York City 1, Lincoln City 1.

Third Division—Southern Section.

Brentford 2, Watford 1.
Brighton & Hove 1, Fulham 1.
Bristol Rovers 3, Norwich City 0.
Crystal Palace 1, Notts County 1.
Exeter City 2, Coventry City 3.
Gillingham 2, Walsall 0.
Luton Town 8, Thames 0.
Newport Co. 2, Queen's Park R. 3.
Northampton 2, Bournemouth 2.
Southend U. 2, Clapton Orient 0.
Torquay U. 5, Swindon Town 0.

SCOTTISH LEAGUE.
First Division.

Cowdenbeath 2, Airdrie 1.
Falkirk 1, East Fife 0.
Hibernian 1, Hamilton Acad. 0.
Morton 1, Aberdeen 2.
Partick Thistle 2, Leith Athletic 0.
St. Mirren 0, Hearts 3.
Following games unplayed:
Clyde-Rangers.
Dundee-Celtic.
Motherwell-Ayr United.
Queen's Park-Kilmarnock.

Second Division.

Albion Rovers 1, Dumbarton 1.
Alloa 0, Clydebank 2.
Arbroath 3, Brechin City 0.
Armadale 5, East Stirlingshire 2.
Bo'ness 4, Queen of South 0.
King's Park 1, Dundee United 2.
Montrose 1, Third Lanark 2.
Raith Rovers 4, Forfar Athletic 3.
St. Bernard's 2, Dunfermline A. 2.
St. Johnstone 4, Stenhousemuir 1.

THE IRISH LEAGUE.
Belfast Cup.

Celtic 5, Distillery 0.
Bangor 0, Cliftonville 0.
Newry 1, Linfield 3.
Glentoran 4, Ards 1.
Coleraine 2, Ballymena 3.
Glenavon 1, Portadown 1.
Larne 1, Derry 4.

RUGBY LEAGUE.

Bramley 15, Rochdale Hornets 10.
Dewsbury 12, St. Helen's Recs. 9.
Hull 31, Bradford Northern 2.
Hunslet 23, Hull Kingston Rov. 5.
Keighley 4, Batley 7.
Leigh 7, Halifax 25.
Oldham 38, Wigan Highfield 11.
Salford 9, Huddersfield 19.
St. Helen's 37, Broughton Rangers 3
Swinton 20, Warrington 2.
Acefield Town 46, Castleford 10.
Widnes 34, York 2.
Wigan 35, Barrow 0.

RUGBY UNION.

British Army 21, French Army 21—at Wickenham.
Old Merchant Taylors 46, Old Cranleighans 6.
Old Pullines 18, Coventry 3.
Aberavon 9, Llanelly 5.
Birkenhead Parks 9, Leicester 8.
Bristol 16, Harlequins 5.
Coventry 19, Waterloo 20.
Devopport Services 31, Gloucester 0.
Newport 33, Blackheath 13.
Northampton 23, Rosslyn Park 0.
Pontypool 16, Bath 0.
Swansea 8, Cardiff 5.
Torquay Ath. 7, Plymouth A. 5.

If you buy out of town, and I buy out of town, and all our neighbors buy out of town, what in thunder will become of our town? Ever think about it?

Queen Of Siam

COMING TO CANADA

Here is a recent photograph made in the State of Chiengmai of the Queen of Siam, as she prepared to leave her country with the king for a visit to Canada and the United States. The royal pair land in Vancouver this month.

S. S. CONCERT WELL RECEIVED

Pleasing Program Presented in Auditorium of George Street Church Hall.

VOCAL NUMBERS.

The general concensus of opinion was that the concert presented last evening in the Sunday School auditorium of George Street United Church by the Sunday School orchestra and assisting artists was one of the most pleasing events of the year.

This local organization which numbered 23 members won great praise from all true music lovers. The orchestra is well balanced and play smoothly and harmoniously with special attention to technique. Their selections were varied and showed the result of careful practice and training by their leader, W. H. Cunningham.

One of their most difficult and popular selections was "The Jolly Robbers" in which their strong bass showed to marked advantage. Other numbers were "The Great Divide", "Poet and Peasant", "Sounds From the Sunny South", a snappy selection being a medley of old favorites, and the closing number "Last March of U. S. M."

The instrumental trio composed of Harry Northrope at piano, Stan Northrope, violin and Jack Thackery, cello received great applause and responded to an encore. An instrumental duet by Stan and Harry Northrope was beautifully rendered.

The orchestra is composed of Miss Laura McFarlane, pianist; violins, Stan Northrope, George Gatfield, Ruth Millyard, Reg Kingdon, George Biggs, Mrs. E. Wellwood, Bert Munroe, Alex Carlisle, Max Skitch, Harold Wells, Ray Parnell, Ray Robertson; cornets, John Miller, W. Ford, E. Wellwood; clarinet, E. Janeway; trombones, Bert Peryer; horn, A. Trewthy; 'cello, Jack Thackery; bass viols, Fred Skitch, W. H. Cunningham; drums, R. Beach.

Harry Northrope acted as accompanist for the male octette. Mr. Carlisle and Mr. and Mrs. E. Rowe.

One of the outstanding numbers on the program was the octette from the Male Voice Choir, composed of tenors Messrs Williams, A. V. Lillow, Dr. Fullford, D. Fleming, J. Ward; basses, S. Ivey, Allen Stevens, W. Flowers, Fred Skitch, S. Siddall; conducted by Mr. Phillips.

Solos were rendered by Miss Florence Glenny, accompanied by Mrs. D. Howat. Her clear, bird like soprano was heard to splendid advantage. Douglas Carlisle rendered two solos, accompanied by the string orchestra composed of Stan Northrope, George Gatfield, Jack Thackery, W. H. Cunningham. Mr. and Mrs. Edwin Rowe gave a beautiful vocal duet "An Old Fashioned Mother" and responding to an encore with "The End of a Perfect Day".

Reading were contributed by Miss Irene Cox who gave "The Deacon's Story" and Miss Evelyn Miller who appeared twice on the program. For her first number she gave, Jessie Alexander's reading "Friday Bargain Day" in a splendid manner. Her encore was "My Sisters Best Feller" and her second selection "Willie's Portion."

Rev. J. E. Millyard acted as chairman and before the conclusion of the program, C. S. Thompson, superintendent of the Sunday School made a few congratulatory remarks on the excellence of the orchestra and its asset to Geirge Street United Church. He also thanked all the artists taking part particularly mentioning members of the Male Voice Choir.

After singing "God Save the King" those taking part in the program were entertained by Mr. and Mrs. C. S. Thompson and Jack Thompson. Messrs Roy Gilders, Roy Powell and Cecil Buck. A hearty vote of thanks was tendered Mr. and Mrs. Thompson, by W. H. Cunningham, seconded by F. Skitch.

WE HAVE THEM AT LAST—THE
HOSE
We Couldn't Get
Full Fashioned Silk Chiffon
DOUBLE POINTED HEEL
or in self shade, slightly below firsts
For Saturday night and Monday, priced at only,
79c
UP-TOWN SILK SHOPPE
404 George St.

YEAR'S SAVINGS ARE BURNED WITH HOUSE

Aged Maritimer Loses Life When St. John's Home is Destroyed.

ST. John, N.B., April 11.—Nick Breau, of Cocagne Cape, N.B., used his home as his bank. Recently, his neighbors were awakened at 4.30 a.m. by flames in the Breau house. It was found impossible to enter the house as it was a seething furnace.

The building was burned to the ground, and all left of old Nick washis charred frame. That about $2,000 in cash was burned up with Nick, is the claim of some who claim to know. They contend the old fellow had at least $2,000 secreted about the interior of his home, and had been hoarding his savings in the house ever since he was born, which was in the same house, and 80 years ago. He lived all his life in the house, and, in so far as can be ascertained, spent every night of his life there.

He was strenuously opposed to banks and never placed a deposit in one. In fact, there is no record of him ever having crossed the threshold of a banking institution of any kind.

Nick was a bachelor, and somewhat of a recluse. Rarely, did he invite anybody into his home, in which he had lived alone for over a quarter century. However, he did not object to company, and had been eating at least one meal a day at the home of a neighbor. Although he had reduced his revenue producing activities somewhat in recent years, he continued to do some fishing each week, when the weather was favorable. He started producing fash when he was 12 years old.

Some of the neighbors decided Nick was either assaulted into unconsciousness or murdered by somebody who knew of the money being hidden about the house. After the attack and robbery, the assailant fired the house to cover up his crimes. However an investigation by the Provincial Police failed to unearth evidence of a theft, and it is impossible to tell by the remains if an assault was made. What is known is: Nick is dead, and the money absent. Knocking over a lamp may have been the cause of the fire, but the hour was earlier than Breau was usually awake. It couldn't have been pipe, cigar or cigarette, as he didn't smoke.

The street transportation company of Hong Kong, China, has reported that street cars yielded a profit last year, but busses operated at a loss.

Good Values in Used Cars
Buy With Safety
WE OFFER MORE FOR YOUR DOLLAR

1929 FORD TUDOR, $375.00
Plenty of unused low cost transportation left in this automobile

1929 FORD COUPE, $375.00
An unusually smart car at an unusually low cost.

1928 CHEVROLET SEDAN, $350.00
A real good car for the money

1929 CHEVROLET COACH, $375.00
A real buy at the price

1929 FORD ½-Ton TRUCK, $425.00
In excellent condition.

1930 FORD 1½-ton TRUCK, $475.00
This is a real buy.

IT WILL PAY YOU TO STOP HERE BEFORE YOU BUY

HOOD & CUMMING MOTORS
Cor. George and King Sts. Phone 2460

Macks and Cards Favored to Repeat This Year

1930 MAJOR LEAGUE CHAMPS PICKED BY SPORTS WRITERS TO AGAIN WIN LOOP TITLES

Washington, New York, and Cleveland Entries Rank Next in American.

A. P. SELECTION.

Brooklyn and Chicago Divide Major Portion of Cardinal Overflow.

NEW YORK, N. Y., April 11. — The St. Louis Cardinals and the Philadelphia Athletics will be leading the major league baseball parades come October unless some sixty newspaper "experts" are wrong, which, of course, is possible.

Voting in the fifth annual consensus of the Associated Press, 64 experts collaborating on the American League selections voted 41 to 23 that the club that Connie Mack built will win the American League pennant for the third successive year, while 66 experts voting on the National League cast 35 ballots to 31 that the St. Louis club again would win the flag in the older circuit.

The margins of the two 1930 pennant winners, while not as great as those given the Athletics and the Chicago Cubs last year in the consensus, still were sufficiently large to leave no room for argument as to the combined opinion.

The first place votes in the American League not given the Athletics were divided among Washington, New York and Cleveland entries, with the Senators receiving 16, the Yankees 10 and Cleveland only one. It was the worst showing of the Yankees in the five years of the consensus.

Brooklyn and Chicago divided the major portion of the Cardinal overflow, the Dodgers receiving 12 first place votes to 13 for Roger's Hornsby's Cubs, while New York received four, Pittsburgh one and—believe it or not—Philadelphia one.

The Boston Red Sox, with a new manager and practically a new team, were given least consideration of the 16 clubs in the two leagues. No expert picked them to finish higher than sixth place and only one voted that spot for them. The Cincinnati Reds, who were relegated to the National League cellar, got one vote for last place berth. The Reds had the distinction of receiving the most votes for last place, however, being so picked by 47 of the consensus collaborators while only 45 picked the Red Sox to finish in the nether regions of the American league. This may have been accounted for by the fact that several of the selectors voting on the American league standings did not bother to list any teams after the first three.

The experts figuring in the consensus included all the sports writers who covered the big league camps for metropolitan press of the country and other close observers of training camp activities.

Here is this year's consensus for both leagues:

National: St. Louis, Chicago, Brooklyn, New York, Pittsburgh, Boston, Philadelphia and Cincinnati.

American: Philadelphia, Washington, New York, Cleveland, Detroit, Chicago, St. Louis, Boston.

Shot In Head

Hackel Faessler, aged 16, Toronto, is in Toronto General hospital in a serious condition after being shot in the skull near Huntsville, Ont., while with a party of young boys who were emulating William Tell by shooting through each other's hats.

SCOTTISH CUP FINAL TO-DAY

Celtic and Motherwell Will Meet at Glasgow for Coveted Trophy.

TEAMS AT FULL STRENGTH

GLASGOW, Scot., April 11.—(C. P. Cable)—All roads for soccer fans led to Hampden Park today where Celtic and Motherwell met in the final of the Scottish Football Association Cup competition. Both duos have big followings of their own, the former in Glasgow and the latter in Lanarkshire, while soccer fans in general regard the event as second only in importance as a sporting attraction to the International match between England and Scotland. Both clubs will be at full strength.

The teams will be:

Celtic		Motherwell
J. Thomson	G.	McClory
Cook	RB.	Johnman
McGonagle	LB.	Hunter
Wilson	RH.	Wales
Geatons	CH.	Telfer
R. Thomson	RO.	Murdoch
A. Thomson	RI.	McMenemy
McGrory	C.	McFayden
Scarff	LI.	Stevenson
Napier	LO.	Ferrier

GAR WOOD PLANS ATTEMPT TO-DAY

Electrical Device Used in Checking Exact Time Installed yesterday.

MIAMI BEACH, Fla., April 11. — (CP).—With his racing craft tuned to perfection, Gar Wood to-day was ready for his attempt to wrest the world's speed boat crown from Kaye Don, of England.

Wood announced last night he would drive his twin-motored Miss America IX over a measured mile course in Indian Creek here to-day in the hope of bettering the mark of 103.49 miles an hour set up by Don at Buenos Aires last week. The Detroit sportsman instructed his mechanics to be ready to put the boat on the course at noon unless strong crosswinds made the water too choppy for speed. The weather forecast for to-day was for gentle to moderate winds from the east and southeast. The course runs north and south.

Part of the electrical timing apparatus used in checking the exact speed over the measured mile was installed yesterday under the direction of Odis Porter timer for the American Automobile Association.

Porter said the device would be in working order before noon to-day.

Wood returned to his home on Indian Creek last Sunday to prepare his boat for his attempt to regain the record. He sent the craft roaring over the measured mile course here March 20 to better the mark established by the late Sir Henry O. D. Seagrave on Lake Windermere.

J. C. RIDDELL HEADS WINGED WHEEL CLUB

Prominent Reorganizer of Montreal Association Elected President at Annual Meeting.

MONTREAL, Que., April 11 (By the Canadian Press).—One of the reorganizers of the Montreal Amateur Athletic Association football squad and a strong supporter of the game, J. C. Riddell was last night elected president of the Winged Wheel football club at the annual meeting here. He succeeded G. T. Ogilvie in that post, while A. F. Gayford, outstanding sponsor of the younger element in the game, was elected vice-president.

The club reported but a slight decrease in receipts as compared with last year, and a satisfactory profit on the season. The question of a coach is still undecided, although Frank Shaughnessy was mentioned as a possible mentor. The addition of several strong players during the coming season was expected to strengthen the club considerably, it was said.

HAWKS "CALLED" TO WIN STANLEY CUP

FIGHT RESULTS

DETROIT. — Jack (Kid) Berg, junior welterweight champion, outpointed Billy Wallace, Cleveland (10).

ST. LOUIS.—Billy Petrolle, Fargo, N.D., outpointed Lope Henorio, Philippines (10).

NEW YORK.—Ben Jeby, New York, knocked out Laddie Lee, Boston (5); Harry Smith, New York, knocked out Fred Lenhart, Spokane, Washington (6); Willard Dix, San Francisco, stopped Willie Feldman, New York (2).

CHICAGO.—Danny Delmont, Chicago, outpointed Jimmy Lundy, California (8).

OMAHA, Neb. — Mickey Walker, world middleweight champion, outpointed Bearcat Wright, Omaha (10), non-title.

BEAU CLAIRE, Wis. — Prince Saunders, Chicago, knocked out Spud Murphy, Moorhead, Minn. (1).

PITTSBURG.—Ray Kiser, Tulsa, Okla., outpointed Eddie Brannon, Pittsburg (10).

HOLLYWOOD, Cal.—Billy Townsend, British Columbia, stopped Mickey O'Neil, Cleveland (5).

SAN DIEGO, Cal.—Homer Sheridan, Sioux City, Ia., stopped Mike Hector, Los Angeles (3).

Peggy Wattles In Sedgefield Finals

SEDGEFIELD COUNTRY CLUB, Greensboro, N.C., April 11 (C.P.) — Young Peggy Wattles, of Buffalo, N.Y., five and four conqueror of Betty Dix Perkins, British star, faced Mrs. O. S. Hill, of Kansas City, to-day in the finals of the Sedgefield Dogwood Golf Tournament.

Mrs. Hill, veteran exponent of the Scottish game, came through the semi-finals yesterday with a three and one victory over Helen Waring of Pinehurst and New York. She ousted her younger opponent largely through her skilful putting.

Holding the lead from the beginning, Mrs. Wattles played a brilliant all-around game to eliminate her British foe. Miss Perkins, who won the medal, could not get her clubs working in the semi-finals and went out on the 14th hole.

School Report

S.S. NO. 18, CRAMAHE

Sr. IV—Irene Plumpton, 63.

Jr. IV (tried same paper as Sr. IV)—Gordon Hutchison, 80; Margaret Plumpton, 77; Sibina Grills, 74; Irwin Hutchinson, 63.

Sr. III—Margaret Dingman, 70.

Jr. III—Leo Dawson, 58.

Sr. II—James Morrow, 81; Violet Grills, 80; Grace Plumpton, 63.

Jr. II—Edwin Morrow, 73; Doris Nelson, 70; Florence Nelson, 70; Elmer Morrow, 70; Norma Hutchinson, 60.

Sr. Pr.—Grace Nelson, 82.

Jr. Pr. (in order of merit)—Harriet Morrow, Myrtle Dawson, Gerald Dingman.

Helen J. Runnels, teacher.

DR. DRUMMOND'S CONDITION

Many friends of the Rev. D. R. Drummond, D.D., of Hamilton, will regret to hear that he underwent a critical spinal operation yesterday at the Toronto General Hospital. The latest report states that he is resting quietly.

HABITANTS WILL ICE FULL TEAM THIS EVENING

Albert Leduc, Who Has Been Suffering From Fractured Skull Will Be in Uniform.

RECORD SEASON.

Coach Dick Irvin Silent Regarding Prospects for Windy City Sextet.

MONTREAL, Que., April 11. (CP) To-night will either see the Chicago Black Hawks crowned as lords of professional hockey and possessors of the historic Stanley Cup or Montreal Canadiens again on equal terms with their western rivals and a fifth game necessary.

Three games in their best three out of five series have been played, the Hawks taking two and Canadiens one. In each game the margin of victory was one goal and two of the matches went overtime. The teams seem amazingly well matched and although Chicago has a commanding margin it appears anyone's series yet.

The visitors are slightly favorites due to better condition. They have come through series with Toronto and New York Rangers and three games with Canadiens practically without a scratch and have eleven fast skating, hard working and keen young forwards to throw in waves at the red shirted crew. For the first time since the third game of the National hockey league title series the Flying Frenchmen will have a full team in uniform a fact that will gladden the hearts of the twelve thousand odd supporters who will jam the rink to-night. Even if it will not materially aid the team, Albert Leduc, who has been in hospital with a fractured skull will be in uniform and probably in the game to help his fellow defencemen in their attempt to stop the Hawks getting their first Stanley cup. He was on skates yesterday, and although he appeared a bit wobbly his presence will be a moral if not a physical advantage to the redshirts.

Along with Leduc, Mondou, Larochelle, Howie Morens and his substitute centre Pete Lepine are still on the injured list. They will all take the ice in to-night's game but all will be somewhat weakened by the continual battering they have received since the series started.

Much depends on the mental condition of the players, and although they were somewhat downhearted yesterday at losing out after their two goal advantage in Thursday's game, the parallel of a three-goal lead disappearing in the first game of the Boston series, which they finally won, raised their hopes. A constant attack through the game instead of the leeting-down which followed their two-goal lead Thursday night will probably be the Canucks hope of victory to-night, and this along with their wide advantage of Stanley Cup experience will greatly tell in to-night's tussle.

Irvin Silent

Coach Dick Irvin of the Hawks is more or less keeping silent on the result of to-night's game. He admits his team are still in the best of condition, and the whole sixteen will be in uniform when the opening whistle blows. His prophesy of a "neck-and neck finish with "the breaks to decide the series'," evidently still stand. He has confidence in his band of youngsters, and is willing to pit their speed and stamina as a team against the somewhat weary if none the lass speedy individually, Canadiens.

The hockey season has already stretched to record lengths and should the Frenchmen triumph to-night the final game on Tuesday will conflict with the opening of the big league baseball season. Some of the Chicago followers here are connected with the baseball club, and should the series last until Tuesday these members will be forced to forego the final game in order to be on hand for the opening in the Cub's park on that day.

The consensus here is that to-night's game, whoever wins, will decide the series, and to-night's winner will be the holders of the historic trophy for the coming year. If the Chihawks take the game it is of course all over, and if Canadiens come through to-night they are favorites to take their second world's professional title in as many seasons.

Inside Sportin' Dope—By A. Wise Cracker

Mister Sporting Editor:

Well, Mac, regardless of who finally wins this here Stanley Cup, I'm claiming these here Canadiens is the best team in the N.H.L. That's my story and I'm going to stick to it. Any team that finishes its own section of 44 games bout ½ dozen games in front of the 2nd place team and then wins 3 outa 5 games from the birds that finished as far ahead of the other section oughta be entitled to the silverware without further argument. The Canadiens done that same and come out of the final clash ready for the hospital. What happens after that don't mean a thing to me, for should it happen that the superior condition and man-power of the Chicago Black Hawks sees them grab the final serious does it mean anything? I asks you. Anyway them Canucks has demonstrated plenty that they ain't not only brilliant but that they got plenty of the gameness that makes a real team. Fighters what I mean, a credit to the game, and if they don't cop the Stanley Cup because the handicap they're toting proves too heavy I'm still going to call them the ace team of the N.H.L. and a credit to the fastest game in the world.

I see where this Mister Charlie Adams, the Boston owner, is clamoring for more American referees. Mister Adams ain't sap enough, however, to insist upon American players.

The baseball convention here last Sat. was a wow, Mac. The city dads did the thing right with a bang-up banquet served in real Empress style, while the local committee was hospitality itself. The doings made a hit with the lads from outside, and by the same token the officers of the big association registered a 10 strike with local citizens what come into contact with them. The O.B.A.A. rulers are good guys, what I mean, and they deserve all kinds of credit for the time and energy they give to managing amateur baseball in this fair Province.

The big leagues get under way next week, Mac, and so the customers will be waiting to see which, if any, I pick to cop the pennants this year. Well, old-timer, in the American I'm going to play the Athaletics right across the board. A little shy of heavers is Connie Mack, but he's got a whole lot of pitchers wrapped up in Mister Grove and Mister Earnshaw, and outa the rest of the deck he's likely to deal himself a couple more helpful tossers. In the National you can place a small bet for me on the Cards, but they'll have plenty of opposition. I ain't saying nothing about the International except that it looks like the Toronto Maple Leaves is going to rob old Tom Lipton of his title of the world's best loser.

Well, enough is sufficient, so I'll leave you here.

Sportfully yours,

A. WISE CRACKER.

Exhibition Baseball.

At Richmond, Va.—	R	H	E
Rochester (Int.)	7	12	3
Richmond (E.)	6	9	4

Littlejohn, Rhodes and Florence; Bolton, Brillheart, Mullany and Connell, Smith, Galvin.

At Kansas City, Mo.—	R	H	E
Chicago (NL)	10	15	1
Kansas City (AA)	6	12	3

Smith, Root and Hartnett; Sheehan, Sanders and Peters, Susce.

BICYCLES HAVE NOT DECLINED IN POPULARITY

Many Improvements Have Been Added by Bicycle Manufacturers This Year.

PRACTICAL ASSET.

The call of the road beckons again along the byways of April with all the enchantment of Spring. New life is stirring in the woods and fields. Daily the sun mounts higher in skies of deepening blue. Only in fence corners are the remnant drifts of winter lingering late in the waxing warmth of the new season. Pulses quicken, steps are lighter, enthusiasms well again with fresh hope, and everywhere men are yearning for the open spaces, the golf greens, trout streams, and the lanes where buds are burgeoning and the birds are back with their songs attuned to the lighter and happier notes of the vernal melody.

The old familiar scene presents the modern variation of the automobile in its gayer colors of 1931, and alongside it runs the bicycle, slower paced, but just as bright and still the cheapest and most efficient means of transportation man has yet invented. To the generation whose youth bloomed around the end of the century bicycles were seven-leagues boots that offered new and pleasant experiences in the towns and along country roads that were scantily sufficient for the needs of their times.

Many Improvements

Not only was the bicycle the first of the cushion-tired vehicles, but it has remained and flourished year after year, evolving with its own improvements into the comfortable and easy means of travel which it has become to-day. Stronger than ever in all its parts, made of seamless steel tubing, with smooth running bearings and chains, equipped with Hercules coaster brake that provides safe and secure control in every emergency of traffic and road condition, the bicycle of 1931 is as smart and perfect a machine in its field as its engineers can make it.

That is one reason why its popularity never declines; and this year it comes from the factory with the new appeal of colors that harmonize with the modern chromatic trend. The Canada Cycle and Motor Company's models that are now on the market emphasize two colors: one a sapphire blue and the other a bright maroon, that should increase their popularity. The displays at two local stores, H. T. Millard's sporting goods store on Charlotte street, and T. H. Ashby's bicycle shop at the corner of Rubidge and Dalhousie streets, presents complete lines of the new models, including the standard sports lines for both adults and boys and girls.

A Powerful Appeal

They look so inviting to the average man that he feels a powerful influence to start off with one for the pleasure they give not only in the easy motion along the city streets, but also along the country roads that make cycling a joy undreamed of in the days before the farmers themselves geared up their travel to the modern speed.

Another enduring appeal of the bicycle is the exercise it gives to men who need it more than ever in this age of luxury and lightened labor. It has taken the place of walking because of the extending range of the paved roads and well-groomed county highways. And cycling is a particularly safe means of transportation. The automobile drivers have apparently a friendly feeling for the man or girl on a bicycle. Certainly, it is a matter of satisfactory record that traffic accidents involving the bicycle are comparatively few. That is only what it should be, and this agreeable condition can be maintained by continual observance of the rules of the road by both the motorist and the cyclist.

A Practical Asset

To a large number of working men and especially to the young people the new bicycle is a practical asset on the one hand and a prized possession on the other. In Peterborough the streets are enlivened with a fleet of bicycles at both ends of the day and during the noon hour as men go and come from work. It is a cheap and highly efficient means of overcoming local urban distances that would be othewise tiring if they had to be footed, and this fact deserves the consideration and sympathy of motorists whose occasional impatience should be checked by the realization of their own fleeter means of getting about. The cyclist is entitled to every right of the road, so long as he observes the common rules that apply to and direct all traffic in orderly streams.

And, as for the boy and the bicycle, every father understands that affinity from his own youth. One of those smart juvenile models of the C.C.M. production will delight a boy as no other gift or possession can stir him, and the groups of them that are seen together on wheels are an evidence of the delights which these boys share.

At present day prices any of the models presents a value which will impress any persons who remembers the cost of bicycles not so long ago. This value embraces all the improvements and solidity and smartness that have been incorporated in the product of this present year.

MOTORCYCLES LEAD TRUCKS IN DASH TO FIGHT FIRES

WINNIPEG, Man., April 11.—(CP) —Fleet red motorcycles which would constitute the first line of attack on the demon fire, will shortly augment Winnipeg's fire fighting equipment.

Equipped with a siren and fire extinguishers, these miniature fire chariots would dart ahead of the regular fire trucks to the scene of the fire. Getting to fires quickly, it is believed the men on the motorcycle could check up on the situation and in many cases extinguish fires before they make headway.

FAMOUS SPORTS CARTOON IS NOW RELEASED DAILY

Thompson Fans Given Extra Service in Response to Popular Demand.

STARTS ON MONDAY.

So great is the interest in Jimmy Thompson's famous all-Canada Sports Cartoon that we have decided to make this cartoon a feature every day.

"Jimmy's" work now comes in a new dress—the one column size so popular with the fans who followed "Hockey" in this new form last winter.

Starting Monday every day will be featured by the news of the day and the hour—inside news, piping hot from the diamond, the ring, the courts, the gridiron, the news behind the news of the shifting sidelights of the sporting world—by one of Canada's greatest sports authorities.

Year after year Jimmy Thompson's audience has grown, until it now numbers over a million weekly.

His new cartoon stands to win him a host of new friends. Jimmy is going to like that.

Born in Toronto, Jimmy knocked about the public schools filling up his copy book and geographies with caricatures not even remotely connected with the subjects at hand. The province decided it was a waste and Jimmy figured he'd step out where they actually paid to have such scribbling done. At the Ontario College of Art they gave him a start and after this Jimmy has just travelled along under his own momentum. He did newspaper cartooning for a while and then at nineteen was made display manager for Famous Players Canadian Corporation at $75 a week. He quit cold because he didn't like the work. (Jimmy's like that) and started again at his old love, newspaper cartooning.

Now he makes as much as this every day or so—all of which goes to show that you can't keep a good man down.

Watch for Jimmy Thompson's new daily sidelights sparkling one-column stories on week days and the old reliable three column of Saturdays.

Three Ryder Players In The Semi-Finals

LONDON, April 11 (A.P.)—Three Ryder Cup players and a young and comparatively unknown Irish professional occupied the semi-final round brackets in the annual Roehampton invitation tournament today.

Charles Whitcombe, captain of the British Ryder Cup squad which will meet the United States at Columbus, O., in June, was matched against Fred Robson in one battle, and Herbert C. Jolly against Mike Bingham in the other. Robson and Jolly also will be members of the international team, but Bingham, the youngster, was not even given consideration as a possibility for the team.

Dunlap Meets Parks In Pinehurst Finals

PINEHURST, N. C., Apr. 11.— The battle for the Pinehurst North and South amateur golfing crown today was between George T. Dunlap, Jr., of New York, the intercollegiate champion, and S. M. Parks, Jr., Pittsburgh golfer.

Dunlap, wearing the colors of Princeton, reached the final round by downing J. B. Ryerson, Cooperstown, N. Y., four and three yesterday. Parks won a close contest with T. Suffern Tailer, Newport, R.I., two and one.

The Pennsylvania and Rhode Island linksman reached the 14th hole on even terms, but Parks captured that hole and the 16th and halved the 17th to win.

Dunlap, who won the medal by a ten-stroke margin and has been sweeping like wild-fire through the tournament, had comparatively little difficulty with Ryerson. He was five up on the Cooperstown player on the 13th, was stymied and lost the next hole, but halved the 15th to end the match.

Prove Its Power

Learn the Finer Performance contributed by DOWN DRAFT CARBURETION and the 65 H.P. MOTOR to the New OLDSMOBILE

J. K. HUGHES, LTD.

Water and Hunter Sts., Peterborough, Ont.

ALBERT TINNEY & SON, Cavan

Our Boarding House . . . . . By Ahern

Local Boxers Break Even With Visiting Scrappers

LAST TIMES TO-NIGHT 7 AND 9

FEATURE AT 7.20 AND 9.30

ANN HARDING in **'East Lynne'**

Clive Brooks, Conrad Nagle

2.30 - 7.00 - 9.00 MONDAY AND TUESDAY Feature 3.20 - 7.50 - 9.50

YOU'LL LAUGH TILL IT HURTS!

A MILLION LAUGHS!

Love-hungry ladies surrounded Buster —they thought he was a cave-man! And he had never even been kissed!

The funniest picture ever made—from the stage riot!

Buster KEATON in PARLOR BEDROOM AND BATH

with CHARLOTTE GREENWOOD REGINALD DENNY CLIFF EDWARDS

A Buster Keaton Production

A Metro-Goldwyn-Mayer PICTURE

STRANGE AS IT SEEMS | TRADER GINSBERG | SOUND NEWS | RADIO REVIEW

WEDNESDAY & THURSDAY Charles Farrell, Janet Gaynor in "The Man Who Came Back"

NEARLY 800 FISTIC FANS SEE BOXING MELEE STAGED UNDER AUSPICES OF LOCAL REGIMENT

Petes Won One, Lose One and Draw Another in "Go" With Lindsay Battlers.

REG LESURF VICTOR.

Youngsters Put Up Great Battles in Double No-decision Bouts.

One of the best boxing cards seen here in recent years was staged at the Armouries last night before a crowd of some eight hundred noisy fans. While none of the scrappers in the nine fast bouts were knocked cold, there was plenty of blood shed, hard hitting, speedy boxing, and a technical-out to give the cheering spectators everything they wanted.

The show was put on by the Peterborough Rangers, with Gord Garwood doing the promoting. He also made an efficient referee. George Graham and Wilf. Jones were the judges, while Gene Hurtubise acted as referee for the Wilman-Harris wrestling match. The crowd was much bigger than expected, and many had to stand up, but the raised ring was plainly visible in all parts of the place. The Rangers' Band played in the intermission, before the wrestlers went on.

In the bouts featuring out-of-owners and the Peterborough fighters, the latter broke even, both with Lindsay and Toronto. In the three scraps with Landsay leather-pushers, the Petes won one, lost one and drew the other. And in the two main bouts with the Toronto pugs, Len Post lost to Cy Horner, while LeSurf got the nod over Springer. Art Wilman, the grappler from the Scugog town, had little trouble throwning Charlie Harris from here in two straight falls.

No-Decision Bouts

The preliminary bout was a no-decision affair between the Clark brothers, Allan and Grant, and the boys gave a nice exhibition of the science of the game. They weighed around 96 pounds each. All three rounds were fairly even with considerable long distance jabbing. Grant was more aggressive and kept boring in, but Allan carried a tight guard and used his long left to keep him out. The kids were boxing fast and inclined to mix it up a bit at the end of the third 2-minute round.

Warden Wright and Ross Pulkinghorn, scaling 98 and 99 pounds, stepped a fast three rounds in another no-decision go. They went at it hard from the bell, and both missed a lot of wild swings. Wright had a free and easy method and when he landed, the blows hurt. He missed repeatedly with a terrific uppercut, and Pulkinghorn kept dancing away and covering up. In the third round, both tripped and went down several times from their hard swings, but were up without a count. They were smacking each other fairly hard, with Wright appearing stronger at the bell.

Cassie Gets Decision

Max Gilbert and George Cassie, local bantams, were third on the card and they made it a whirlwind session. There was plenty of hard hitting and fast footwork, and Gilbert hit the resin twice with hard right drives to the head, but was up each time without a count. The boys kept covered more near the end of the bout, with a few sudden fast exchanges of jabs, with George landing more often and harder. They were going strong at the end. Cassie won the decision.

Percy Houzer, 117, of Lindsay and Gord Chapman, local going 120 pounds, gave a fancy exhibition of boxing but the crowd did not always appreciate it and called for more action. They started slow with only a few flurries, with Houzer registering several times, but both boys going along slow and careful. Percy took the first round. The middle one was even and a little faster Chapman was more aggressive but Houzer seemed to know what he was doing and led only when he had an opening. The blows stung when they connected. The final round was a hard and fairly fast one, and both scrappers landed some hard drives to the head. Percy was cooler and made his points count but they were going along nice and even when the gong sounded. Houzer's hand was raised.

132-pound Ends in Draw

Art Gaskell, 132-pound Lindsay fellow and "Bat" Vinette, 133½, went on in the fifth, and got away to a flying start. There were a number of hard swings, but a lot of misses. Vinette went down twice when Art rushed him off his feet, but he was right up and covering at the end. The centre round continued fast with more hard cracks connecting with both. Art waded in wide open often, but "Bat" was cautious and stayed backed. In the third, Vinette took the aggressive at first. Then Gaskell rushed him to the ropes twice with hard uppercuts and jabs. But the Peterborough boy started using his left to good advantage toward the end. The bout was called a draw.

Jack Beaumont, 135, of Lindsay, and Jack Chamberlain, the same weight, staged a careful scrap featured with a great deal of clinching. It started fairly fast, and Chamberlain went down with a right, and left to the head, but he was up again and mixing it with the other till the end. The second was slower, with both hanging on too much. Beaumont had to be hit to bring him out of his pose, but then he rushed hard. Both kept moving and doing a little jabbing throughout. The last was pretty fast, with the boys doing some hit-and run fighting without either doing much damage. Chamberlain was more aggressive and landed a few stiff jabs during this setto. He was given the decision, although there was a few boos.

Art. Hamilton, 161, and Henry Noakes, 159, staged the seventh bout and it was fast and hard all the way. But Art had a deadly left which he kept putting in the other's face throughout and Henry took a bad licking around the head. He carried his guard too low and walked into that left time and again. Art won every round, jabbing away continuously with the left, and occasionally crossing a hard right to the head or body. Noakes was game and kept trying to get in, but was set back on his heels every time. He was pretty well cut up and bleeding freely about the face at the end. It was Art's fight.

Wins on Technical K.O.

The first of the main bouts saw the Toronto welter, Cy Horner weighing 144¾, winning on a technical K.O. over Len Post, 144, at the end of the second, when Referee Garwood stopped the fight. Horner is a hard-hitting, boring-in- type of fighter, fast on his feet and a pretty fair boxer as well. He had little trouble with Post, driving him around the ring with hard rights and lefts to the head and body. Post only landed a couple of solid blows throughout, although trying gamely to weather the rain of leather thrown at him. Throughout the second, Cy was stalking him around, measuring him for a kayo, but couldn't land a good one until just at the bell. Len was bleeding and somewhat groggy, and the referee awarded the fight to Horner

Art Wilman, 158-pound Lindsay wrestler, had two straight falls over Charlie Harris, 160, in nine minutes, and Referee Hurtubise gave him the match. The Lindsay man worked fast and switched from one hold to another rapidly, and had Harris on his back with a half-nelson and a headlock in four minutes. They rested for two minutes and were at it again. Harris nearly had him with a flying mare, but Art broke free and turned him over with another half-nelson. He held him till Harris' shoulders were forced to the mat, taking the fall in three minutes. He got the nod.

"Red" Springer, the 135-pound Toronto mittser, and Reg. LeSurf, weighing 135½, went on in the final bout and made it a fast, rough affair, with plenty of clinching, and both being warned repeatedly for roughing it in the clinches. Springer was the worst offender, often hitting on the break. The first was even with the scrappers just feeling each other out. The second was faster with a little mixing, and considerable clinching. "Red" wanted in-fighting, but LeSurf stayed out and jabbed often. When they came together, there was plenty of rough fighting, and Garwood had to tear them apart time and again.

The third was fast and furious with both warned repeatedly for their tactics. Both were fighting mad, and tore into each other, using everything they knew to finish the other. They were wrestling and fighting hard at the bell. As the bout was even thus far, they went back for a two-minute deciding round. This was another hard go, with Lesurf landing a few hard drives to Springers' head. The latter was bleeding about the face but still wading in at the bell. LeSurf had a slight lead on points and looked stronger at the end, and his hand was raised to the approval of the crowd.

'NEATH SUNNY SKIES

Spicy Bits of Baseball Gossip From Majors' Camps.

Gabby Street's National league championship Cardinals were "at home" today to Bill Killefer's American league sixth place Browns of 1930 as baseball made its annual debut at St. Louis, Mo., today.

For the op ning game of the 2-game series, both managers picked veteran pitchers. Burleigh Grimes, the old spitballer, was Street's selection and Killefer's was Sam Gray. Chad Kimsey and Dick Coffman were in preserve for the Browns and Al Grabowski, a southpaw, for the Cardinals.

Boston's baseball fans today get their first peek at the newcomers to the Red Sox and the Braves as the teams line up for the city series.

The American league rooters are out to get a glimpse at Rabbit Warstler perform at short and watch Van Camp hold down the initial sack. Srtangers in the National league lineup include Wilson at the hot corner; Red Worthington, the mighty hitter, in right field; Wes Schulmerich, left field, and McAfee on the mound.

Despite his long delay in reporting to camp at Norfolk, Va., and the severe attack of tonsilitis that struck him when he finally arrived, Bill Terry, big first baseman of the New York Giants, is showing why he led the National league in batting last year.

Terry has appeared in 13 exhibition games so far and has hit ably in every one of them. He has been at bat 52 times and connected safely on 25 occasions for an average of .481.

Wilbert Robinson brought his Brooklyn Robins back home today a bit worried over the failure of his sluggers to hit their stride in the southl nd.

"It won't matter who I pitch," said Robby, "if we don't do some hitting. O'Doul, Frederick and Bissonette are the only ones who have hit this spring. Maybe the pitchers are putting more stuff on that new ball."

PROSPECTS POOR FOR THE BISONS

Down-grade Veterans Outnumber Up-and-Coming Youngsters on Present Roster.

NEED MORE PUNCH.

BUFFALO, N.Y., April 11.—Buffalo which finished sixth in the 1930 International League race, faces the present campaign with no better prospects. In fact, unless reinforcements are forthcoming, the Thundering Herd may slide deeper into the quagmire.

The club that departed from Fort Lauderdale, Fla., a few days ago, didn't seem to have the proper balance. Down grade veterans outnumber the up-and-coming rookies, with none too strong connecting links between them. The Bisons need more punch and two starting pitchers.

Three of last year's stars will be missing. Al Moore is gone from left field and Tucker from right, and Frank Grube from behind the plate. They provided much of the club's batting thunder last season.

The infield problem is as unsettled as it was in 1930. Manager Jim Cooney is experimenting with two combinations.

He plans to keep Ollie Sax, a youngster who hits consistently, at third base in the hope that Ollie will 'find" himself there after having played almost every other position on the team.

Johnny Hughes, a recruit from Scranton, Pa., is scrapping Sax for the hot corner, Pete Cote, former Holy Cross wonder, and Jim Cooney, are battling for the shortstop post. Cooney's failing legs make cote the favorite for the job.

Another rookie Ollie Olson, has entrenched himself at second base, and Russ Wrightstone, who led the league with a batting mark of .386 last year, is a fixture at first.

The club has three fine looking outfielders in George Ferrell, brother of Wes, of the Indians, Dewey Stover, who hit .455 in 18 games last season, and Mel Kerr. None of the trio has had a year in class AA, however, so the outfield situation is uncertain. Two veterans, Ralph Shinners and Heinie Mueller, are making strong bids to hold their berths. President Frank Offermann is scanning the horizon for a slugging outfielder, but little help is expected from the majors

Frank Pytlak, Buffalo boy, is pushing Clude Crouse, late of the White Sox, for the first string catching berth, with Bob Munn slated for the bull penn.

Pitching is where the Bisons appear weakest. Joe Bloomer, right thander, looks like the ace of the staff, unless old Dave Danforth returns to the form that ranked him at the top of the mound corps a year ago. Fred Russell likely will be traded.

Bergeron, Ledbetter and Brewer, rookies, have shown only flashes of form.

Ed Tomlin is striving to convert himself into a pitcher, and Henry Wertz is hoping hat the southern breezes have returned the zip that made him a big leaguer a few years ago.

Regent

STARTING TODAY MON. AND TUES. 2:30, 7 and 9

COME! SOLVE THE MYSTERY THAT BAFFLED SCOTLAND YARD

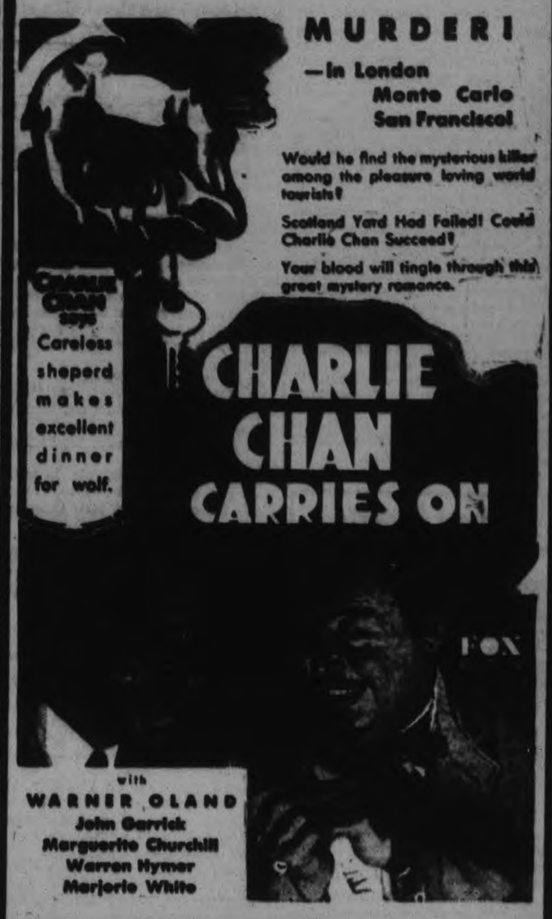

MURDER! —In London Monte Carlo San Francisco!

Would he find the mysterious killer among the pleasure loving world tourists?

Scotland Yard Had Failed! Could Charlie Chan Succeed?

Your blood will tingle through this great mystery romance.

CHARLIE CHAN CARRIES ON

with WARNER OLAND John Garrick Marguerite Churchill Warren Hymer Marjorie White

This picture plays Imperial Theatre, Toronto, starting week of April 24th. First showing here.

Disney Cartoon | Rin-Tin-Tin in "THE LONE DEFENDER" | Fox News

SPORTS

SOCCER, BASEBALL, GOLFING **Day by Day** AQUATIC, SOFTBALL, TRACK

CASUAL COMMENT

The annual meeting of the C.O.B.L. takes place to-day in the Y.M.C.A. in Belleville. President Bob Elliott has sent invitations to Peterboorugh, Oshawa, Port Hope, Cobourg and Belleville to have delegates at this meeting, and all are expected to attend.

* * * * * *

While it is doubtful if there will be six teams in the Central League this year, it is quite probable the four major cities in Eastern Ontario will again be represented. Still, wouldn't it be great if each of those six towns had an entry? Just like old times.

* * * * * *

Peterborough and Belleville are both definitely in the league, and Kingston expects to come in. So far, Oshawa is somewhat doubtful, but the Motor City will hardly stay out with the material for a smart senior team in that town. We should know more about it Monday.

* * * * * *

The O.B.A.A. practically assured the winner of the senior series a trip to the Olympic games in Los Angeles in 1932. However, that matter will come in for more discussion later, as it would be an expensive trip. But it's something for the Central League to shoot at.

* * * * * *

The Belleville sports writer believes that if Peterborough has its pick of the local players to form a senior team, it will be a tough outfit to lick. Well, he's right, no doubt about that. But that word "if" doesn't mean a thing in this baseball town.

* * * * * *

Bert McLeod and "Biffer" Ranger will be hitting this city again soon. And we hope they win the championship of their league first. They have only two more games to play, and both are in Kansas City.

* * * * * *

While the Tulsa Oilers won the first two of the five-game playoffs, the Pla-mors won the third and have a good chance of copping the last two on home ice. Get into the game, boys.

* * * * * *

You've got to handit to Gord Garwood. He certainly did put on a classy show at the Armouries last night. Not a hitch all the way through, and no delays. And his work as third man in the ring left nothing to be desired, either.

* * * * * *

The Rangers' Association, under whose auspices the card was staged, want to apologize to those who had to stand up for the bouts. Seats for four hundred fans were obtained, and the Rangers never thought there would be more than that present. However, nearly double that number were on hand.

* * * * * *

The wrestling match didn't last so long. Art Wilman of Lindsay got to work right from the start, and had little trouble throwing Harris twice to take the match. Big Gene Hurtubise was the referee.

* * * * * *

The pick of the whole bunch of fighters was Cy Horner the Toronto welter And what a real scrapper that boy is! Aggressiveness, condition, two-handed wallop, speed and ring brains—Horner seemed to have everything. What he did to Len Post was just too bad.

* * * * * *

We are willing to bet he goes far in the provincial elimination contests, starting next week. And his Toronto partner, "Red" Springer is a nice little boxer too, but inclined to be somewhat dirty. He pulled everything he could while clinching, and refused to break clean.

* * * * * *

Reg. Lesurf finally got the nod over Springer but he had to box a two-minute overtime round to earn it. Both fighters became peeved at times and they made it a great fight to wind up a great card.

* * * * * *

All the local boys were in good shape and will keep in training as there will be another boxing show in Lindsay in a couple of weeks. And say, those Lindsay boys are good too. All of them, with Houzer being the most finished boxer. It was some card, no fooling!

* * * * * *

It might be possible to persuade Garwood to stage another show within the next three weeks, before the baseball season opens. The crowd would be there without a doubt, and with Gord promoting and matching scrappers as he did last night, another great show could be successfully put over.

PICKERING QUINTET WINS CAGE HONORS

Ontario Scholastic Title-holders Capture Game and Round From Sherbrooke.

TORONTO, April 11. — Sweeping through the invaders with an offensive which was not to be denied, Pickering College quintet duplicated their Thursday evening display, to triumph over the Sherbrooke team and capture, for the first time in history, the Eastern Canada Scholastic cage title, and with it the magnificent trophy presented for the competition by Sam Rogers, President of the Canadian Amateur Basketball Association. The score of the game was 36-26, which gave the Newmarket quintet the round by a margin of 75-51.

Undaunted by their defeat of Thursday evening, the Quebec champions started aggressively and took an early lead, which was incessantly challenged by Pickering, but was not overcome when the rest period arrived. Dunsmore, pivot man for the invaders, played exceptionally well in the first half and his showing only bore out the statement, that had he remained on the floor in the first game, the margin of victory gained by Pickering would not have been so large. Dunsmore's playmaking was a treat to watch and due to his accurate passing, the Sherbrooke team held a 15-14 advantage at half-time. Ross also played well for the Quebecians in the first half.

LIONS WIN AGAIN

VANCOUVER, B.C., April 11. (CP) A last period spurt of New York Rangers was not enough to carry them past Vancouver Lions here last night and the Lions won the second of their exhibition hockey series, 5-4.

WALLACE BEATEN BY JACKIE BERG

English Lightweight, as Usual, Boxes Aggressively in Detroit Fight.

DETROIT, April 11.—Jack "Kid" Berg of Great Britain retained his junior welterweight title by winning a ten-round decision from Billy Wallace of Cleveland, at Olympia Arena last night. Berg weighed 138, Wallace 137.

After ten rounds of fast milling, mostly by Berg, there was no question of who would receive Referee Elmer "Slim" McClelland's decision.

The British boxer's aggressive whirl-wind style kept the Cleveland boy on the defensive throughout. For every blow Wallace landed, Berg managed to get in at least two, but most of these carried little sting.

With the exception of one effective blow in the first round—a right to Wallace's head—there was little damage done in the early rounds. Most of the boxing was at close range, and, although Wallace slipped over an occasional hard punch, neither fighter was hurt.

Governor-General Has Joined Legion

OTTAWA, April 11.—The Earl of Bessborough, Governor-General of Canada, to-day joined the Canadian Legion. It was not an honorary membership, but a real membership, his Excellency paying $3 as his first year's dues, and 50 cents for his badge, like every other member of the Legion.

The British Empire Service League meets in Canada this year, and many branches of the Legion are staging campaigns for new membership. Thomas Wayling, Chairman of the Ottawa committee, obtained the Governor-General's application yesterday for membership in the Dominion headquarters branch. The application give his Excellency's occupation as "Governor-General of Canada," his service as "1914-1918" and his rank on discharge as "Captain." His next of kin is given as the Countess of Bessborough.

Petrolle Is Winner Over Lope Tenorio

ST. LOUIS, Mo., April 11.—Billy Petrolle, the "Fargo Express," won a newspaper decision from Lope Tenorio, Filipino from New York, in a slashing ten-round bout here last night. Petrolle weighed 138 pounds and Tenorio 142. A glancing blow to the chin sent Tenorio down in the fifth round, but he was up before the referee could start a count.

Petrolle grew stronger as the bout progressed, while Tenorio, with a chance for at least a draw, weakened decidedly in the last three rounds.

The Associated Press score card showed five round for Petrolle, two for Tenorio, and three even.

Advertise in The Examiner

One Millionth Ford To Be Shown Here

The one-millionth Ford car made in Canada which is to be displayed in Peterborough on Monday, according to announcement to-day at Hood and Cumming.

The historic car will stop here for a short time before continuing a tour of Eastern Canadian cities and will be exhibited for a short time at the salesroom of the local Ford Dealer. The millionth car is a new town sedan finished in maroon.

During its stay here a number of prominent citizens will be given rides in the car, which also will head a parade about the city of a number of Ford models from the local showrooms.

TEN CANDIDATES ARE CONFIRMED

Lord Bishop of Toronto Administers Rite of Laying on Hands.

AT CAMPBELLFORD.

CAMPBELLFORD, April 11 (By Examiner Staff Correspondent) — A very impressive service was held in Christ Church, Campbellford, on Thursday evening when the Lord Bishop of Toronto administered the Rite of Confirmation, the rector, the Rev. N. Clark Wallace presented ten candidates for the laying on of hands.

The service was choral throughout, the choir rendering music befitting the occasion. Part of the service was taken by Mr. Wallace. His lordship preached from the text, Ephesians 6, verse 6, "Not with eye service, as menpleasers, but as the servants of Christ, doing the will of God from the heart," pointing out to the candidates that it was right to please men up to a point, but that the higher service was to please God. He said that the business men's motto to-day was "We aim to please," and this he thought would be right if the one word "God" was added. To please God was the service and duty of man.

Those receiving the rite were Mr. Fred Smith, Mr. R. C. Ramsden, George Smith, Mack Atkinson, Charles Collard, Charles Smith, Arthur Price, Cyril Middleton, Marie Hollings and Rosie Snelling.

School Reports

HAVELOCK.

Continuation School Report.

Form III.—Una Archer, 89; Mary Davies, 81.8; Ruth Hagerman, 80.6; Keith Knox, 79; Alex Buchanan, 75.22; Arthur Thompson, 75.20 Bert Hagerman, 72.2; Barbara Fennell, 69.8; Alma Clarke, 66.1; Marguerite Roche, 66; Gordon Vance, 66; Nelson Chiles 64.2; Marie Bedford, 62.1; M. Pincombe, 61.4; Isabell Mathison, 59.2; Gordon Buchanan, 53; Willie Post 37.8; Irene Anderson, 36;

Form II.—Catherine Patton, 81.3; Allie Johnston, 74.3; Mary Anderson, 74.1; D. Davidson, 69.6; Annie Deline, 67.6; Viola Cassan, 67; Gwen Rutherford, 66.3; Willie Rose, 64.8; Evelyne; Long, 63.7; Lorraine McQuigge, 63.5, Dorothy Smith, 60.6; Verna Johnson, 60.6; Helen Bedford, 59.8; Helen Spencer, 57.8; Kenneth Barltrop, 49.2,

Form I.—Essie McQuigge, 81.1; Marjorie Leng, 67.5; Madeline Buchanan, 75.1; Jimmie Covert, 74.8; Gladys Hunter, 72.2; Lila McMillan, 71.1; Roxie Rutherford, 71.1; Ada McArthur, 69.5; Campbell Rowat, 68.4; Ena Griffith, 67.5; Irene Hagerman, 67.4; Laurabelle Wing, 62.2; Cordie McColl, 62; Irene Keeler, 59.6; Adelaide Paige, 59.1; Viola McGowan, 58.4; Reta Leeson, 58.3; Marguerite Sanders, 55.7; Josephine Hoffman, 54.7; Jack Mathison, 48.5; Gerald Whitney, 45.5.

G. F. Coates, Principal.
M. M. Redden, Assistant.

Public School Report

Sr. IV., Honours.—N. Williams, A. Pincombe, K. Kelly, E. Aboud. Pass.—M. Clarke, O. Newton, and T. Seeney, E. Anderson, B. Jones, I. McQuigge, W. Chiles,

Jr IV., Honours.—P. Bush, Pass.—B. Mathison, F. McLaughlin, H. Kennedy, W. Brunton and B. Leng, W. Lewis, P. Scott, E. Ellis.

P. Yuill, Principal.

Jr. IV.—honours.—L. Scott, G. More, Y. Pomeroy, H. Seabrook, B. Hagerman and M. Watson, M. McQuigge, N. Haggerty, H. Buchanan, M. Akin . Pass.—I. Plunkett and H. Smith, R. Dafoe and F. Said, M. Fraser, V. Watson, R. Voyer, and L. McMullen, N. Bullied, N. Davidson, F. Sanders, E. Hoffman.

Sr. III, Honours.—E. Russell. Pass.—R. Vinvent, L. Bound and R. Williams R. Johnson and H. McCutcheon, M. Quinn.

R. M. Inkster, Teacher.

Sr. III.—Honours.—W. Moore, R. McQuigge, D. Leask, Pass.—R. Parcels, E. Deline, O. Voyer, E. Gordon, T. Newell, D. Kennedy, P. Derrett.

Jr. III.—Honours.—V. Isaac, B. Cross and T. Baxter. Pass.—V. Sanders, A. Clark, M. Lewis, G. Miles, F. Bush, P. Milks, J. Fraser, B. McLaughlin, H. Hamilton, B. Green and D. Rose and P. Cook, B. Graham, M. Knox, D. Fraser.

E. Massie, Teacher.

Jr. III. Honours.—D. Thoms, M. Russell. Pass.—J. Scott, A. Rowat.

Sr. III., Honours.—J. McMullen, L. Thompson, M. Evans, E. Yeo, A. Hitchins, D. Watson and W. Buchanan, J. Watson, F. Breen, M. Little and V. Ellis, H. Cook. Pass.—E. Pincombe, L. Rowat, G. Dafoe, T. McMullen, R. McQuigge, C. Edwards,

E. L. Roberts, Teacher.

Sr. Pr.—H. Akins and F. Fleming, B. Fillion, M. Kennedy, E. Fleming, L. Yeo, B. Copp, A. Post, C. Watson, V. Gordon, D. Thompson, B. Lutz.

Jr. Pr. (a)—T. Forsyhe, B. McQuigge and C. Edwards, A. Gould, M. Chard, V. Bound, J. Watson, D. McQuigg , M. Richards, K. Green, G. Clark G. Chase, N. Ellis, B. Brewis, P. Ellis.

Jr. Pr. (b)—E. McQuigge, N. Thompson, V. Little, F. Doughty,

W. Greer, Teacher.

II. Class. Honours.—B. Said, D. Lake, M. Poste, E. Jamieson, V. McMullen, R. Ketchen, H. Pollock, M. Quinn, Pass.—D. Toms, W. Poste, C. Chard.

I. class, Honours.—P. Parcels, T. Ellis, W. Fraser, R. Doughty, B. Rice-W. Doughty, D. Ketchen, B. Mathison, M. Clarke. Pass.—C. Currey, E. Whitney, R. Hamilton, E. Chard, L. Ellis, A Logan.

V. Robinson, Teacher.

S. S. No. 6. HARVEY

The following school report is respectfully submitted for Rockcroft, Ontario, for the Easter tests.

Sixty per. cent. denotes a pass standing and seventy-five per. cent., honours. Names are arranged in order of merit.

Sr. IV.—Reta Traynor, 70%; Marjorie Finley, 66.

Jr. IV.—Althena Irwin, 66.

Sr. III.—Wilma Finley, 80; Viola Mooney, 64; Herbert Pluard, absent during examinations.

Jr. III.—Mildred Finley, 72; Pauline Pluard, 52.

Sr. II.—Freda Irwin, 81; Bernard Pluard, 78; Clifford Irwin, 68 (total 546); Jackie Pluard, 68 (total 544); Cameron Bennett, 65; Ada Tate, 62.

Jr. II.—Noble Tate, 60 (oral tests).

Others.—promoted from Jr. primer to Sr. primer, Keith Flynn, Elmer Flynn.

Teacher, Ellen Ruth Cruikshank.

NORHAM SCHOOL

S. S. No. 1 and 25, Percy and Cramahe.

Names in order of merit. Honours 75 per. cent.; pass, 60 per. cent.

Jr. IV.—Eunice McCurdy, 76; Alvin Anderson, 74; Ronald Grant, 70; Kenneth Gummer, 63; Josie Barrett, 61.

Jr. III.—Lenore Isaac, 77; Earl Clare, 67; George Smith, 53; Emma West, absent,

Second class—Victoria McCurdy, 77; Ivan Weatherup, 76; Gladys Menzies, 69; Cecil Gummer, 63; Audrey Harren, 60; Margaret Smith, absent.

First—Earl Harren, 68.

Primers — Edna Windover, Elaine Grant, Harold Denike, Leslie Platt, Eunice Turney, Noreen McCann, Fred Pettifer, Percy Greenly.

Violet E. Patrick, Teacher.

STIRLING PUBLIC SCHOOL

Primary Room, Jr. II— Maurieta McKee, Helen Murduff, Mary Shore, Molly Belshaw, John Sheridan, Helena Kingston, Jack Farno (all with honor standing); Bobby Coulter, James Bailey, G. Waller, and Bobby Luery.

Sr. Primer to Sr. I—Jean Dafoe, Billy McGee, Helen Bailey, Ellaine Gehan, Ralph Vandervoort, all passing with honors; Reta Tucker, Ralph McMullen.

Mc McGuire, teacher.

AT CAMPBELLFORD

The following is the Easter Report of S. S. No. 5 Seymour:

Sr. IV—Stanley Stephens 75, hon.; Douglas Haig and Arden Haig 72, pass; Jeanette Stephens 68; Gwelda Dunk 64.

Jr. IV—Muriel Peake 79, hon.; James Ostofi 76, hon.; Edith Grills 58, pass.

Sr. III—Margaret Peake 81, hon.; Olive Tinney 68, pass; Frances Leo 66, pass; Grace Buchanan 64, pass.

Jr. III—Donald Clark 75, hon.; Marguerite Haig and Ronald Clarke 70, pass; Raymond Ostofi 67, pass; Ilene Stephens 64, pass; Margaret Varco 62, pass.

Sr. I—Marcus Haog 50, pass; Gerald Stephens 43, below pass.

Jr. II—Marie Stephens 74, pass; Bernice Sanders 64, pass; Olive Varcoe 63, pass; Helen Haig 60, pass; Harriet Haig 59 (pass); Morley Bennett 52 (pass); Evelyn Stephens 69, (pass).

Promotions—I to Jr. II—Helen Peake 78, hon.; Austin Stephens 78, hon.; Beatrice Clarke 67, pass; Bob Ostofi 47, rec.

Primer promotion tests to be held the last of April.

Mildred Curtis, teacher.

UNION S. S. NO. 18, RYLSTONE

Class V—Garland Irwin 85; Clarence Thomson 76.

Sr. IV—Elsie Lain 78.

Jr. IV—Raymond Anderson 84; Fred Thomson 81; Frank Lain 79; Lindsay Finch 65.

Sr. III—Bruce Barnum 81; Elwood Irwin 73.

Jr. III—Jerrine Thomson 77; Ross Lain 66.

Sr. II—Vera Mosher 79; Nellie Rutherford 78; Eileen Finch 76; Eileen Finch 76; Irene Elliott 74.

Jr. II—Helen Barnum 78; Isobel Irwin 77.

Sr. I—Mildred Finch, Cecil Finch.

Sr. Primer—Leafa Thomson, Doris Reid, Junior Wilson, Vera McKenzie, Marjorie Sweet.

Helen Bateman, teacher.

AT ROSENEATH

Report of Easter Examinations of S.S. No. 2 Senior Room:—

V.—Glen Brisbin 72@, Ilaine Carew 72; Marie Mouncey 69, Bessie Turner 67, Lois Tallying 67, Harold Coyle 61, Avis Towns 8, Jessie Mouncey 56, Billy Halstead 56, Stewart Nichol 45.

Sr. IV.—Frank Moir 77, Tom Moir 73, John Nixon 73, Earl Radley 68, Ruby Blodgett 60, Cephas Robins 46.

Sr. III.—Azetta Blodgett 84, Rosella Taylor 78, Elsie Sherwin 78, Luella Timlin 76, Myrtle Hogg 69, Clark Mouncey 66, Marion Towns 73, Harold Mouncey 63, Oswald Covert 58, Thelma Blodgett 54, Marjorie Carew 61, Herb Sherwin 42, Allan Pacey 41.

S. S. No. 2, Junior Room:—

Jr. III.—Edith Covert 85, Laverne Towns 76, Lavigne McMillan 68, Jack Pacey 62, Luella Brown 56, Olive Linton 56, Verna Radley 44, Lily Robins 44.

Sr. II.—Kathleen Brisbin 87, Alma Thackeray 79, Audrey Mouncey 75, Ivan Thackeray 51, Fern Blodgett 47, Frank Linton, Bruce Robins.

Jr. 1.—Willis Timblin, Frank Mouncey.

Sr. Primer to I.—Gwendolyn Varcoe, Kenneth Sherwin, Jean Carew, Shirley Brisbin, Jimmy Robins, Neil Mouncey, Basil Robins, Kenneth Dowler, Delbert Robins.

Primer.—Tommy Robins, Golda Thackeray, Everett Adams, Vernal Linton, Wilbert Robins.

HALIFAX RECTOR DIES

HALIFAX, N.S., April 10.—Rt. Rev. Monsignor Gerald Murphy, for 28 years rector of St. Patrick's Parish in this city, and connected with the parish during a term of 44 years, died this morning of an illness that grew out of injuries received in the Halifax explosion of 1917.

Monsignor Murphy was educated at St. Coleman's, Fermeny, Ireland; St. Edmund's, Hertfordshire, England, and the Propaganda College at Rome. He was ordained at Hammersmith in 1884.

207

Backache Banished

Mr. A. Geoulz, Verdun, Que., writes: "For several months I suffered from a pain in the back. I was unable to sit down without pain . . . but thought it would soon pass. After the pain persisted I decided to try Gin Pills. I only took them 3 days when my pain disappeared and did not return." Avoid kidney trouble, which may result in Sciatica, Rheumatism, Lumbago. Buy a 50c box of Gin Pills at any drug-store.

National Drug & Chemical Co. of Canada, Limited, Toronto, Canada

Diamond Jubilee of Resolution on Continent Railway

OTTAWA, Ont., April 11.—(By The Canadian Press).—Sixty years ago to-day, April 11, 1871, the House of Commons passed a resolution binding the four-year-old Dominion of Canada to the tremendous task of completing a railway line from the Atlantic to the Pacific.

This was necessary in order to round off Canada by the inclusion of British Columbia in the confederation. The coast province had made this one of the stipulations in its agreement to join. It was not until 1882 however that work was actually commenced on what is now the Canadian Pacific Railway.

Rheumatism?

Quick relief from rheumatic pains without harm:

BAYER

To relieve the worst rheumatic pain is a very simple matter. Aspirin will do it every time! It's something that you can always take. *Genuine Aspirin tablets are harmless.* Look for the Bayer Cross on each tablet.

ASPIRIN

TRADE MARK REG.

Directory of Business Live-Wires

WHY DON'T YOU EAT AT Austin's DINING ROOMS

The Best of Home-Cooked MEALS

Garages

CHEVROLET
USED CAR MARKET
See our Used Cars. Best price in Town
J. K. HUGHES, LTD.
Cor. Hunter and Water Phone 1347

Radio

The Watson Tire Radio Supply Co.
444-46 George St.

Confectionery

Coleman Bros.
426 GEORGE ST., 441
High Grade Confectioners
Try the PARAGON for Parties
Phone 335

Reach Out Ads

WHAT DO YOU WANT?
—To Buy, Sell, or Trade Something, Rent, Buy or Sell a Property; Rooms, Roomers, Help, or a Job? Use The Examiner Classified Columns.
'Phone 1600 We Send For It

Save time and trouble by looking over this list of progressive business cards when you need the best service in their line. See these first:—

Tool Works

The Peterborough Tool Works
Specialists in Dies and METAL STAMPINGS
220 King street Phone 1161

Typewriters

Typewriters for Rent
(Underwoods)
Special rates to students and to Stenographers out of work.
United Typewriter Co. Ltd.
Phone 7626 Kresge Bldg.

Billiards

Come and play a quiet game of snooker, Russian or English billiards. Clean sport in a new building with the most modern equipment in the district. In short a gentleman's game.
FOSTER BROS.
202 Charlotte St. Phone 1534

Lending Library

LAWFORD'S LENDING LIBRARY
Offer you the best authors and latest ...fiction for only 3 cents a day....
For good books try Lawford's
NEW STAND AT 219 HUNTER, W. 178 SIMCOE ST. PHONE 321

Washers

BEATTY WASHER
EASIER TO OPERATE—WASHES FASTER — LASTS LONGER
342 Water Street - Phone 3129

Plumbing

Skilled Plumbing and Steamfitting
No job too big for us to handle as it should be No job too small to receive our best attention.
P. G. WALLACE
187 London Phone 3488

Transport

Original
Toronto-Peterboro Transport Co. Ltd.
ROY M. ANDREWS
THE SERVICE THAT SATISFIES
Daily Service to Toronto and Western Ontario Points
Special Rates on Full Loads Anywhere
'Phones:
Peterborough 1194 - Port Hope 60
Toronto GL. 1138, 1139, 1130.

Pet Stock Supplies

The Peterborough Pet Stock and Home Brew Supplies
Offer you a complete line of dog and bird supplies and remedies.
"Let a canary brighten your home"
FULL-OF-PEP CHICK FEED
PHONE 321

R M PARIS
Films Developed and Printed
LENDING LIBRARY
Magazines, Weeklies, Dailies, Chocolate Bars, Soft Drinks Cigars, Cigarettes Tobaccos, Alaska Pies and Bricks
173½ SIMCOE ST. PHONE 2603

Watch Repairs

Try Our Repair Dept.
All work guaranteed. We call for and deliver all clocks.
WAINMAN'S
JEWELERS
Phone 243 388 George St.

Birthday Cards

FOR SALE — A COMPLETE NEW Range of Birthday Cards, Birth Congratulation Cards, Graduation Cards, Sympathy Cards and 'Sorry-You-Are-Ill' Cards. See them at The Peterborough Examiner's South Store.

Shoe Repairing

C. W. WIGGINS
195½ Charlotte St.
Expert repairing and finest of leather findings used While U Wait

Billy Greenslades
Up-To-Date
Shoe Repair Store
245 George St.
"Your health and appearance demands neat shoes."

TILLIE THE TOILER

By Russ Westover

BRINGING UP FATHER

By George McManus

TOOTS AND CASPER

By Jimmy Murphy

DUMB DORA

Price 50c a box

Palpitation Of The Heart Nerves Were All Gone

Miss Rose Griffin, Auburn, Man., writes:—"About five years ago I was troubled with palpitation of the heart, caused by a shock, and my nerves were all gone, and I could not sleep. I read about Milburn's Heart and Nerve Pills and decided to try them. After I had taken three boxes I was feeling fine again. I think they are a wonderful remedy, and wish all others who suffered as I did would give them a trial."

Sold at all drug and general stores, or mailed direct on receipt of price by The T. Milburn Co., Ltd., Toronto, Ont.

THIS PAGE OF THRIFT NEWS OFFERS UNTOLD ADVANTAGES TO YOU—READ THEM DAILY

a For Sale—General

GRAVEL PIT. APPLY 409 PARNELL Street. 12d-89-606A

SPRINGS FOR ALL MAKES OF CARS, also Glass for Doors and Windshields, at reasonable prices. George Martin, Car Wrecker, Monaghan Road, Peterborough. 'Phone 2170. 6d-86-613A

BARLEY, O.A.C. NO. 21, GROWN from registered seed in 1930; free from noxious and germination, 99 per cent, 60 cents per bushel. Bag fee. J. H. Sanderson, Ida, Ont. Phone 107 r 24. 7d-89-941A

NORDHEIMER PIANO, IN EXCELlent condition. 'Phone 658. 3d-86-842A

BARGAIN — HEN HOUSE, 9 x 12, together with 12 Last Year's Pullets, Laying. Act quickly. 'Phone 46 or 772. 3d-86-818A

TOP SOIL AND GRAVEL. 'PHONE 1244W. 12d-92-738A

FOR SALE—CINDERS. PHONE 2493M. 3d-87-676A

BLUE BROADCLOTH COAT, SIZE 36, good as new, cheap. Apply 386 Burnham. 3d-86-894A

LADIES' FAWN SPRING COAT, SIZE 36, practically new. 'Phone 1183W. 2d-86-889A

E FLAT ALTO SAXOPHONE, CHEAP. 'Phone 3471W. 3d-87-892A

SAVE MONEY — RECONDITIONED Tires. Most all sizes for Sale at 480 Water Street. tu.f.s.Apr 24-539A

PURE IRISH COBBLER POTATOES, from Certified Seed, 90c Bag. A. Fitzgerald, R. R. No. 11, Peterborough. 2d-86-883A

THREE-BURNER GAS RANGE AND Oven, good condition, $8.50. 174 McDonnel. 'Phone 2597. 3d-87-884A

TABLE AND SIX CHAIRS, BUFFET, China Cabinet (brand new), sold on account of moving to Toronto. Apply 427 George Street. 'Phone 2245J. 3d-86-900A

MANURE FOR SALE; ALSO FLOWing done. M. Martin, 'Phone 3267. 6d-86-751A

IMPROVED BANNER OATS, 50 CENTS per bushel. John Armstrong, 12th Line of Smith. 6d-85-806A

DRY WOOD, $2.50, TRUCK LOAD. 3378J. 6d-87-773A

REGISTERED SEED OATS, BAGS Free, 60c Bushel. W. W. Dawson, Peterborough. 6d-86-700A

THREE PIECES OF UPHOLSTERED Living-room Furniture. 494 Charlotte. 3d-86-869A

IF YOU REQUIRE SANITARY RUBber Goods, write for Catalogue and Prices. Safe and Sanitary Rubber Works, Dept. 17, Box 165, Verdun, Montreal. s.Apr.4|32-677A

SECOND - HAND FRONT DOOR, cheap. 488 George Street N. 3d-87-900A

COOK STOVE AND KITCHEN SIDEboard. Apply 470 Elm. 2d-86-911A

ONE BEDROOM SUITE, 1 GAS PLATE and Oven, Some Small Tables and Chairs, Piano and Bench, Arch Curtains, Rugs, and other articles. 474 Bolivar. 3d-87-908A

ROTTEN MANURE, $1.50 LOAD. 'Phone 3267. 6d-86-907A

FRESH STOCK DRY SLABS (NO Edgings). Try a Measured Half-Cord, 4 Dollars. Thompson's, 'Phone 2260. 6d-86-825A

OLD ROTTEN BLACK MANURE, 40 Loads Cinders. H. Hamlin, 1394J. 3d-86-874A

HAPPY THOUGHT STOVE, COAL OR Wood, water front; cheap for quick sale. 'Phone 443W 3d-86-870A

TRAVELLING TRUNK, SIZE 30 x 36. Also Music Cabinet in Rosewood. Apply 259 Perry Street. 3d-87-913A

CHOICE COOKING POTATOES, 60c per Bag at House. 'Phone 522 ring 32. 4d-87-871A

ONE 2½ H.P. GASOLINE ENGINE. 'Phone 3490. 3d-86-857A

McCLARY'S STEEL RANGE, HOT Water Front, Reservoir, and Warming Closet; also Coal Oil Stove with Oven and Warming Shelf. 576 Sherbrooke Street. 6d-91-928A

USED ELECTRIC WASHER. 'PHONE 3490. 3d-86-856A

ORGAN, IN GOOD CONDITION. Apply 111 Gladstone Avenue. 3d-86-932A

NEW SILO. REAL BARGAIN. 'PHONE 3490. 3d-86-855A

RED CLOVER NO. 1. BERT PATTEN, R.R. No. 3, Peterborough. 2d-87-937A

BARGAINS, BARGAINS, BARGAINS— We need cash. Everything in Store for Less Than Half-Price. Shop Early. See our windows for Special Sale. 'Phone 2245J. N. Sukloff, 427 George. 1d-86-903A

BABY CARRIAGE AND ONE 1-Horse-power Motor, good condition. Apply 245 Barnardo Avenue. 3d-86-945A

ONE HUNDRED BUSHELS CHOICE Seed Barley (Wisconsin Pedigreed), extra heavy yielder. L. J. Clancy, R. R. No. 6. 1d-86-946A

b For Rent—Houses and Apartments

TWO BRIGHT, CLEAN, UNFURNISHed Rooms, central. Write Box 888, Examiner. 3d-87-888B

ROOMS, FURNISHED OR UNFURnished. 247 Princess. 3d-86-834B

THREE UNFURNISHED ROOMS, WITH gas equipment. Apply 217 Stewart. 3d-87-909B

LARGE FRONT ROOM, PARTLY Furnished, Ground Floor, and very central. Also 2 Newly Furnished Bedrooms. Terms suitably arranged. Apply 85 Hunter West. 3d-86-943B

TWO OR THREE PARTLY FURNISHed or Unfurnished Housekeeping Rooms. 147 Hunter Street East. 3d-86-935B

SEVEN-ROOMED BRICK HOUSE, toilet, sink, garage, Hart Avenue. Apply 677 Water. 3d-86-926B

HEATED APARTMENT, FURNISHED Unfurnished; newly decorated; Couples. 'Phone 2462M. 3d-87-923B

FURNISHED LIGHT HOUSEKEEPING Rooms, in private home, Southend. 'Phone 3515J. 3d-86-914B

HEATED APARTMENT, IN GRAND Central Building Possession arranged. Apply 437 George Street tf-B

THREE ROOMS, FURNISHED OR Unfurnished. 'Phone 1672W. 3d-86-854B

BRIGHT FOUR-ROOMED DUPLEX, beautifully decorated; conveniences; Garage included. Reasonable Apply 163 Antrim. 3d-86-855B

FURNISHED HOUSEKEEPING ROOMS. 'Phone 1581J. 3d-86-859B

MODERN SEVEN-ROOMED BRICK, central, $40. Seven-Roomed House, East, $25. Five-Roomed Flat, $20. Lower Duplex, Gilmour, $35. Several others to choose from. Walter Nugent, 181 Charlotte. 'Phone 203-2506. 2d-86-893B

LOVELY BRIGHT APARTMENT. Telephone 1232J. 3d-86-872B

SEVEN-ROOM BRICK DWELLING; conveniences. Possession May 1st. Apply 327 Downie. 2d-87-916B

BRICK HOUSE, WITH GARDEN AND Henhouse, near City. Write Box 858, Examiner. 3d-86-858B

HOUSE FOR SMALL FAMILY, AND Apartment over my Store, both April 30. R. C. Braund. 2d-87-951B

APARTMENT, GOOD LOCATION, Ground Floor, Adults; very central, with Garage. 'Phone 549J. 3d-88-952B

MODERN FLAT, GARAGE, GARDEN. 'Phone 754J. 3d-88-954B

c For Rent—General

GARAGE ON LONDON STREET. 'Phone 2732W. 3d-86-861C

PASTURE. APPLY 499 PARNELL Street. 26d-103-905C

HEATED STORE, CENTRAL. TELEphone 1232J. 3d-86-873C

LODGE ROOMS AND DANCE HALL, lately occupied by Belmont Club. Store, 406½ George Street. Apply Schneider Bros., 367 George Street. 4d-86-802C

ONE HUNDRED ACRES PASTURE Land, in Otonabee. Apply Miss M. Callaghan. 'Phone 838. 3d-86-837C

d Real Estate

FOR SALE—AN EQUITY OF $1,600 01 on a 7-roomed house, for $1,100.00, if sold this month. Phone 3036J 3d-22-325D

LOT AT 552 SHERBROOKE. WOULD take sedan as part payment. Phone 2555. 3d-87-879D

FOR SALE OR EXCHANGE—LOVELY Home, North part of City; one acre, fruit trees, berry bushes, large hen house. Consider exchange for Smaller House. Walter Nugent, Real Estate, 181 Charlotte. 1d-86-939D

FOR SALE — 6 FIRST-CLASS BRICK Houses, all conveniences; hardwood floors; good locality. 2 North, 2 South. Apply 308 Burnham street. Phone 1078F. 2d-86-881D

MODERN RESIDENCE, SPLENDID locality. Also Piano. For description, terms, etc., apply 565 Weller Street. 'Phone 3277 or 1465F. 1d-86-862D

DOUBLE HOUSE, 7 ROOMS EACH side; full plumbing and furnaces; fine location, central; showing big interest returns. Bargain, $4,500. Apply 282 George street. 4d-87-803D

HERE IS A RARE CHANCE OF TURNing your Small House on an Up-to-date New Tapestry Brick House, black inset mortar, full plumbing, and furnace, oak floors, sunroom fancy piers on verandah; central—$6,000 and good terms. Apply 344 King Street. 2d-9,11-860D

ASK for WANT AD DEPT CALL 1600

e Summer Cottages

THREE-ACRE POINT ON LARGE ISland in Upper Stoney Lake, on main channel, faces West; finest Cottage Site now available in the Lakes; close to mainland and road. Inquire Mr. Callander, Examiner. tf-E

f Boarders Wanted

ROOM AND BOARD FOR TWO OR Three, near Bonner-Worth. 'Phone 1672W. 6d-87-767F

ROOMS FOR GENTLEMEN, BOARD if desired. 'Phone 1647F. 3d-87-905F

g Help Wanted—Male

BOY, OVER FIFTEEN, NEAT APpearance, Wanted for Washing Dishes for Saturdays and Holidays. Apply in person at 331 George Street. 2d-86-906G

EARN $20 AND UPWARDS GROWING Mushrooms for us, in cellars and sheds. Illustrated Booklet Free. Canadian Mushroom, Toronto. 2d-87-840G

SALES NOT AFFECTED BY DEPRESSION.

WELL RATE DMANUFACTURER, EStablished 25 years, manufacturing a Specialty, yet a Necessity, sold direct to institutions, industrials and farmers, is increasing his national sales force and has a few Openings in local territory, offering splendid opportunity for good income and permanent connection. If you are a Salesman or Experienced Field Manager, are between 30 and 60, have a Car, and can furnish first-class references, write SALES MANAGER 9915 Harvard Ave., Cleveland, Ohio. 1d-86-920G

h Help Wanted, Female

FIVE SALESLADIES. APPLY 293 George Street. 2d-86-838H

WANTED — GOOD PLAIN COOK. Apply 421 Stewart Street. 2d-87-940H

WANTED—LADY TO TAKE CHARGE of Housework on Farm near Bethany. Apply stating wages, and if possible give 'phone numbers to A. E. Wilson, Franklin P.O. 3d-86-936H

WANTED — RELIABLE GIRL FOR Housework and Plain Cooking. Apply 606 George Street. 3d-86-934H

WANTED IMMEDIATELY— RELIABLE Woman or Girl to do Housework and act as Companion to Lady living alone, and not in very good health. Apply Box 46, Millbrook. 3d-9,11,14-820H

GIRL OR MARRIED WOMAN TO learn Photo Finishing. Part time work. Apply by letter in own handwriting to Lewis R. Parks Studio, 122 Park street north. 3d-87-877H

j Employment Wanted

PAINTING, HARDWOOD FLOORS Cleaned, Wallpaper Cleaned. John Vincent. 'Phone 1562J. 6d-86-699J

EXPERT STENOGRAPHER, WELL recommended by Sun Life, Montreal, desires Position of trust in Peterborough after April 15. Apply 524 Weller Street, Miss Clark. 8d-2,4,8,11,14-638J

GARDEN WORK DONE — PRUNING, Lawns and Gardens Cleaned Up. G. Walker, 610F. 5d-86-785J

CHIMNEYS CLEANED AND REPAIRed Satisfactorily; also Furnaces and Pipes. Please 'phone 3104J. 6d-91-924J

HAVE YOUR LAWN AND BEDS DONE right by Practical Gardener of 20 years' experience in your City, just as cheap. A Youngs, 398 Aylmer. 1d-86-931J 'Phone 109W.

CARPENTER WORK, PROMPTLY, Neatly, and Reasonably Done. Estimates Free. 'Phone 1268W. 12d-97-929J

l Agents Wanted

STOP — EARN $350.00 EVERY Month of the Year. Complete line of Quality Knitwear, direct to consumer; exclusive territory. All selling necessities supplied for small deposit. Quick service. Write to-day. British Knitwear, Limited, Simcoe, Ontario. 2d-86-887L

200% TO 600% PROFIT — NEW Invention. Crest Collar Layrite keeps soft collars flat. Eliminates wrinkles. Every man buys. $50 weekly easy. No competition. Write for proposition. Send 25c for sample. B. Crest, 229 W. Van Buren, Chicago. 1d-86-919L

m Lost

FLOATING WHARF DRIFTED DOWN Otonabee River from Crawford's Grove. Reward. Lewis R. Parks. 'Phone 592. 3d-88-916M

SIGNET RING, INITIALLED 'R.D.M.' Finder please leave at 116 Dublin Street. 4d-89-927M

n Found

HOUND. APPLY HUMANE INSPECtor. 3d-87-897N

o Live Stock

FOR SALE — YOUNG HORSE APPLY Montgomery Hotel. 3d-86-853O

FOR SALE — TWO GOOD GENERAL Purpose Horses. Apply W. J. Shearer, Lakehurst. 3d-86-852O

FOR SALE — GREAT JERSEY COW, will freshen soon; also McLaughlin Road Wagon, in good condition. 'Phone 1874J. 3d-87-891O

FOR SALE — GOOD MILK COW. 12 New Chamberlain. 3d-86-865O

YOUNG GENERAL PURPOSE TEAM, Farm Wagon, Wide Cultivator, 3-Horse Walking Plough, and Scuffler. 'Phone 1394J. 3d-86-875O

FOR SALE — 25 EWES WITH LAMB. Would exchange for Cattle. Also Sweet Clover Seed for Sale. Apply A. McIntyre, No. 3, Keene. 3d-86-843O

THREE GOOD HOLSTEIN COWS, Milking, one freshened; also Good Team of Percheron Horses, 5 and 6 years old, weighing 2,900. 'Phone 544 ring 21. 6d-86-719O

AUCTION SALE OF CHOICE STOCK and Full Line of Up-to-date Farm Implements of Mr. David Scollard, Ennismore, on Wednesday, April 15. 2d-87-915O

YOUNG JERSEY COW FOR SALE, fresh. Apply Charles Peters, River Road. 'Phone 3644W. 4d-89-944O

TWO PIGS FOR SALE, ABOUT 160 Lbs. 'Phone 3 ring 2, Douro. 2d-87-942O

LITTLE PIGS FOR SALE. D. McCAmmon, R.R. No. 8, Peterborough. 3d-88-947O

FOR SALE — 1 GENERAL PURPOSE Work Horse. Black, weighing about 1,500 Lbs. Will be sold cheap if purchased at once. Apply J. T. O'Connell. 3d-87-845O

EIGHT TWO-YEAR-OLD CATTLE. 'Phone R. Armstrong, 542-12, Lakefield. 3d-88-849O

24 PIGS, 6 WEEKS OLD. APPLY W. R. Northey, Lakefield, 'Phone 504 ring 4-2. 3d-88-938O

p Poultry

SMALL HEN HOUSE AND TEN EXceptionally well bred White Plymouth Rocks. 'Phone 2503J. 3d-7,9,11-764P

PURE BRED BARRED ROCK HATCHing Eggs, 50c per 15. 'Phone R. Armstrong, 542-12, Lakefield. 3d-88-848P

CANADA'S CHAMPION R.I. REDS — The kind you'll like to own, $3.50 for 15 Eggs. Walter Lloyd, 58 Victoria Avenue. 3d-88-952P

BABY CHICKS, 10c EACH, PURE Bred, Bred-to-Lay Single Comb White Leghorns, 3 weeks old Chicks 25c, 6 weeks old Pullets 65c. Write for catalogue. Cranston's Poultry Farm, Stirling, Ont. Sat.-Apr.25-4955P

q Wanted

WANTED — LIVE POULTRY. BEST Market Prices Paid. 'Phone 771 Atkins. 26d-91-222Q

WANTED — GARDENS TO PLOW. 'Phone 2506M. 3d-87-890Q

WANTED — SMALL PORTABLE Blacksmith Forge. 'Phone 2233J. 3d-87-910Q

WANTED — STROLLER, IN GOOD condition. 'Phone 1618W. 3d-86-912Q

WANTED — QUEBEC COOK STOVE or Small Range. 'Phone 2268W. 2d-86-886Q

WANTED — KIDDY'S TRICYCLE, 20" wheel. 'Phone 1763F. 3d-86-849Q

WANTED FOR RENT—SMALL HOUSE State full particulars. Box 830, Examiner. 3d-86-839Q

HOUSES FOR RENT — IF YOU HAVE any Vacant soon, List them with me. I have Clients waiting for them. Walter Nugent, Real Estate, 181 Charlotte. 'Phones 203-2506. 3d-6,8,11-727Q

WANTED — GOOD SECOND-HAND Canoe, cheap, for cash. 'Phone 1088M. 3d-88-948Q

HOGS WANTED — THE UNDERSIGNed will pay highest current prices for all Hogs weighing 50 Lbs and over. Will ship Hogs from Fraserville Station Every Thursday Morning. Joseph Madill, R. R. No. 5, Peterborough. 'Phone 101 ring 3. 3d-88-950Q

WANTED — TO RENT, FURNISHED Rooms, with or without Board; Couple with child not objected to, near C.G.E. and other factories; all conveniences and 'phone. Write Box 955, Examiner. 2d-87-955Q

s Used Cars for Sale

CHEVROLET ROADSTER, PERFECT mechanical condition. 314 Maitland Avenue. 3d-86-851S

'27 CHEVROLET COUPE, $225.00, EXcellent condition. Fulkinghorn's Garage, Charlotte Street. 2d-86-910S

ADVERTISE IN THE EXAMINER

BOYS' HOBBY SHOW IS OPENED WITH INSPECTION OF 350 EXHIBITS

Everything That the Boy Has Interest in Is Included in the Fair.

SPLENDID EXHIBITS.

One of the best "Y" Boys' Hobby Shows in the history of the city flung wide its doors last night in the dining room of the Y.M.C.A. and welcomed interested parents and grown-ups to inspect the more than 350 exhibits.

The fact that the "Y" building is undergoing many interior changes along with the new addition failed to noticeably reduce the scope of the show or the quality of the exhibits. Everything that the normal healthy boy has an interest in is included, and along with that must be included the feature that this whole show in every detail was staged and planned by the youngsters themselves under the guidance of James McClenaghan, the boys' secretary. The exhibits were placed, listed and in many cases judged by these same young showmen.

Riding A Hobby

Dr. J. J. Craig officially opened the show last night, addressing a few thoughtful words to the boys in the library. He pointed out the recreation, satisfaction and skill a boy can derive from "riding a hobby".

Stewart Hayes was crowned the show's "grand champion" when the judges made their report, carrying off the highest total of points of any single exhibiter, but his 41 entries was also high.

On exhibition are the prized results of many patient hours of work with saw, hammer and pincers — graceful airplanes, which are guaranteed to fly, stately sailing ships, bird houses, sewing cabinets, jardiniere stands, wooden toys, and 101 other articles that zealous lads can learn to build. Most of the exhibits in the wood-working section were made by boys attending the Manual Training Classes of the Public Schools, which are directed by Albert Hope.

The finely-constructed cranes and elevators made from meccano and erector sets take a prominent place and B. Shosenburg is exhibiting a ferris wheel that is an exact model to the last detail, having even a motor to make it turn.

The art exhibit has some outstanding examples of fine talent. Ernest Wand, 10 years of age, a student of Miss Mamie McCarthy, gains particular distinction with five remarkable nature scenes done in water color. The department of mechanical drawing displays another type of ability with a pencil, members of the Collegiate Vocational School carrying off most of the honors in this field.

Stamp Collection

Then the collector comes into his own with many exhibits of stamps, coins, car markers, newspaper heads, coat labels, overhall labels and advertising and slogan buttons.

The department of photography has some splendid exhibits of snaps taken about the district. The picture of an elderly man shows an extraordinary skill in the handling of light and show effects.

Warren Turner is president of the show this year, and George Barns is the hard-working secretary-treasurer.

Grand Champion of the Show.

Stewart Hayes, 51 points, with 41 entries.

Runner-up — Warren Turner, 34 points.

Third place — Billie Herd, 30½ points.

Departmental Winners.

Model aerpolanes—Gerald Moffatt.

Manual training—Bill McPherson.

Mechanical drawing—Billie Herd.

Mechanical models — Bill Ghosenbury.

Penmanship—A. di Noble and Billie Herd tied. (Shield goes to A. di Noble as Billie Herd won another dept.).

Art—Sam McKinley.

Postage stamps—Warren Turner.

Coins—Tom Craig.

Miscellaneous collections— Gordon McIntyre.

Scoutcraft—Stewart Hayes.

Soap Sculpture—Eric Edmondson.

Photography—Wilbert Ward.

GRENFELL WORK IS CARRIED ON

Citizens Asked to Contribute in Annual Drive for Labrador Mission.

LETTER FROM FOUNDER.

At this time of the year, when the annual appeal for funds for the Grenfell Mission in Labrador is being made, and when the citizens of Peterborough are asked to contribute as generously as possible to this good work, the following letter, received recently by the local branch, might prove of interest. It was written on the anniversary of the birthday of a great man, Sir Wilfred Grenfell, a man whose life has been filled with untiring effort for the good of mankind. This effort has been made under the most difficult circumstances and has been crowned with glorious success. The letter is as follows:

156 Fifth Ave., New York City,
February 28th, 1931.

"Dear Friends:—

In the Grenfell family, after attaining a 'certain age' we honour more life's milestones called birthdays. Each one proves a valuable stimulus to review records of success and failure, to reconsecrate to greater service, and so gain not merely tokens of a material world, but some of the truer things one can carry beyond journey's end.

"This milestone suggests an attempt to express to the helpers of all years my deep sense of gratitude.

"It seems only yesterday, though actually thirty-nine years ago, that our gallant little ketch bound on her solitary errand of mercy, sighted for the first time the rock-bound coast of Labrador. I can still hear the welcome of those lonely fishermen and feel the lure of the challenge it seemed impossible to meet. And, oh, the excitement of a year later when it was decided to establish a hospital at Battle Harbour to which everyone could come in time of need.

"Today, not forty years later, it seems incredible that that far-off coast line is dotted with small hospitals, nursing stations, orphanages, schools, industries and even agricultural centres.

"Today our northern fishermen are reclaiming their economic freedom their hope and courage, and a chance to develop their invaluable talents, lost in an unaided struggle for life on the northern frontier.

"So, the gift I most revel in today, is the pleasure of saying 'Thank you' from the bottom of my heart, to each one of you who has helped to make my life-work possible.

Sincerely yours,
Wilfred T. Grenfell.

A Birthday Greeting.

King's Shooting Pony Is Taken To Windsor

WINDSOR, Eng., April 11 (C.P.)—Great Britain was further reassured to-day of the recovery of the King, who has been ill for a week with bronchitis by the announcement that His Majesty's shooting pony had been brought from Sandringham and established at the Castle.

The pony was used to draw the King's bath chair during his convalescence after his serious illness in 1928, and it was believed that the horse was brought to-day to be in readiness when the King decides to ride in the sunshine again in the chair.

The pony is the one the King rides when inspecting the Royal estates.

t General Notice

REPAIRING ON ALL MAKES OF Sewing Machines, including Electric Sewing Machines. 'Phone 729. 5d-86-776T

COOPER'S CARTAGE AND EXPRESS. We do Moving. Dry Slab Wood, cut 12in. 'Phone 800. 3d-86-765T

LET US REPAIR YOUR CHIMNEY — All kinds of Brick Work, guaranteed, at reasonable prices. 'Phone 1278M. 3d-87-829T

PAINTING, PAPERHANGING, KALSOmining, Hardwood Floors, Cleaned, Polished. Estimates given. 'Phone 2558M. 6d-90-899T

TENDERS FOR FIRE HOSE.

SEALED TENDERS, addressed to the undersigned and endorsed "TENDER FOR HOSE," will be received up to Five o'clock p.m., on TUESDAY, the 21st Day of April, 1931, for Five Hundred Feet of Two and One-half Inch Fire Hose, with Couplings, complete. The lowest or any Tender not necessarily accepted.

S. R. ARMSTRONG,
City Clerk.
3d-9,11,13-814

BARRISTERS AND SOLICITORS

GORDON & ELLIOTT — Barristers Solicitors Notaries Patents and Trade Marks. Money to Loan. Telephone 3300. — Hon. G. N. Gordon K.C. Alexander L. Elliott. Toronto Office: 410 Saturday Night Building 73 Richmond Street West. Telephone Number, Elgin 8831.

PECK, KERR & McELDERRY—Barristers, Solicitors and Notaries. Office, Water street, Peterborough Money to Loan at the lowest current rates of interest. Telephone 1950 E. A. Peck, M.P., P. D. Kerr, K.C. V. J. McElderry, K.C.

R. R. HALL K.C.—Solicitor etc. Peterborough Ont. Office: corner of Hunter and Water Streets, over the Canadian Bank of Commerce Trust Funds on Loan on easy terms of payment.

JAMES FORDYCE STRICKLAND K.C. M.P.P., BERNARD E. PARE — Barristers, Solicitors, Notary Publics Peterborough. Phone 191. Money to Loan. 375 Water street.

MEDICAL.

DR. C. C. CRAGG, Eye Ear Nose and Throat. Office: Clinic Building corner Charlotte and Reid Phones Office 200 House 018

DR. BUCHANAN, F.R.C.S., Edinburgh M.R.C.S., Eng., Eye Ear Nose and Throat Specialist, corner Water and Murray streets, Peterborough

DR. F. W. BEAMISH, Surgeon.—Office Hours: 2-4, 7-8. Telephone: Office 3694W, House 3694J. Suite 6, Bank of Commerce Building, Peterborough. Apr 6|32-775

NOTICE TO CREDITORS

IN THE MATTER of the ESTATE of SUSANNAH W. DICKSON, Late of the City of Peterborough, in the County of Peterborough, Widow, Deceased.

NOTICE IS HEREBY GIVEN, That all persons having any CLAIMS or DEMANDS against the late SUSANNAH W. DICKSON, who died on or about the Twentieth Day of February, 1931, at the City of Peterborough, in the County of Peterborough, are required to send by post prepaid or to deliver to the undersigned, Solicitors herein for Georgia S. Brown and Francis Dean Kerr, Executors and Trustees under the Will of the said Susannah W. Dickson, their names and addresses and full particulars in writing of their Claims and statements of their accounts and the nature of the securities, if any, held by them.

AND TAKE NOTICE, That after the Thirtieth Day of April, 1931, the said Georgia S. Brown and Francis Dean Kerr will proceed to distribute the Assets of the said Deceased among the persons entitled thereto, having regard only to the Claims of which he shall then have had notice, and that the said Georgia S. Brown and Francis Dean Kerr will not be liable for the said Assets or any part thereof to any person of whose Claim he shall not then have received notice.

DATED, at Peterborough the 24th Day of March, 1931.

PECK, KERR & McELDERRY,
415 Water Street,
Peterborough, Ont.,
Solicitors for the Said Executors.
4d-27,2,10,17-846

Railway Time-Tables

CANADIAN PACIFIC RAILWAY
(Corrected to Date)

Going East—

8.10 p.m. — Indian River, Norwood Havelock. Daily except Sunday.

11.44 a.m.—Havelock, Tweed, Kingston, Smith's Falls, Ottawa, Montreal, Quebec, Boston and New York. Daily except Sunday.

11.05 a.m.—Sunday only to Havelock.

11.50 p.m.—Havelock, Tweed, Kingston, Perth, Ottawa, Smith's Falls, Montreal, St. John, Boston and New York. Daily. No sleeper to Montreal on Saturday.

Going West—

5.00 a.m.—Toronto, Guelph, Goderich, Hamilton, Galt, Woodstock, St. Thomas, London, Chatham, Detroit, Chicago and New York. Daily.

6.50 a.m.—Bethany, Lindsay, Orillia, Port McNichol, Midland and intermediate points. Daily except Sunday.

7.25 a.m.—Toronto, Hamilton, Brantford, Buffalo, New York, Galt, Woodstock, London, Chatham, Detroit and intermediate points daily, except Sunday.

3.50 p.m.—Toronto, Hamilton, Buffalo, Rochester, Boston, Woodstock, London, Windsor, Detroit, Chicago, and intermediate points between Peterborough and Toronto. Makes connection with the Trans-Canada Limited for Winnipeg and Vancouver. Daily except Sunday.

5.45 p.m.—Sunday only, for Toronto and points West.

6.30 p.m.—Lindsay, Toronto, and intermediate points. Daily except Sunday.

CANADIAN NATIONAL TIME TABLE.
(Corrected to Date)

Trains Operate Standard Time Daily except Sunday.

No. 96—7.15 a.m. for Port Hope Oshawa, Toronto and points on main lines east of Port Hope.

No. 93—8.30 a.m. for Lindsay, Orillia, Midland, Toronto, Hamilton, Buffalo, London, Windsor, Detroit.

No. 371—8.30 a.m. for Lakefield

No. 698—8.35 a.m. for Hastings, Campbellford, Belleville, connecting with the International Ltd. for Kingston, Brockville and Montreal and points in Maritime provinces.

No. 100—11.45 a.m. for Hastings, Campbellford, Stirling, Belleville, Kingston and Brockville with the "Capitol City" train for Ottawa also with Inter-City Limited for Cornwall and Montreal.

No. 92—12.00 noon for Port Hope, Oshawa, Toronto, Buffalo, Philadelphia, New York, London, Chatham, Windsor and Detroit.

No. 373—12.10 p.m. for Lakefield.

No. 95—4.37 p.m. for Lindsay, Orillia, Toronto, connecting with "International Ltd." for London, Sarnia, Port Huron and Chicago also with the "National" for Winnipeg and Pacific Coast points and with No. 47 for North Bay and Cochrane and No. 89 to Buffalo, Philadelphia and New York.

No. 699—8.48 p.m. for Lindsay.

No. 94—8.45 p.m. for Port Hope Cobourg, Kingston, Montreal, New York, Boston. Carries through sleeper from Peterborough to Montreal Daily except Saturday and Sunday.

A PENNY A DAY KEEPS FOOT TROUBLE AWAY!
FOR PARTICULARS CONSULT—
W. A. SETTLE, FOOT SPECIALIST
134 HUNTER ST. W., PETERBOROUGH, Ontario. PHONE 649.
T.S. 17—5820

RELIABLE PRINTING no order too small

DAVIS-THOMPSON COMPANY, LTD.
Insurance and General Agency.
433 GEORGE STREET - PHONE 40

RESOLVED . . . greater SAVINGS in 1931
4% ON DEPOSITS
"He saves much who saves a little with regularity."
Regular deposits of small amounts will often accomplish more than infrequent deposits of larger amounts.
Start an account to-day in our Savings Department, which offers you special facilities and advantges.
"There is no substitute for a Savings Account."
The Toronto Savings and Loan Co.
437 GEORGE ST., PETERBOROUGH
Office Hours: 9 a.m. to 4 p.m., Saturday: Open until 5 p.m.

THE SON OF TARZAN No. 36 (Metropolitan Newspaper Feature Service, Inc.) By Edgar Rice Burroughs

Akut explained to Korak that these rites proclaimed the choosing of a new king. At last the brutes rested, their stomachs full. "Come slowly, Korak," Akut whispered. "Do as I do." Making their way through the trees, they stood on a bough overhanging one side of the amphitheater. Then Akut uttered a peculiar growl. Instantly a score of apes leaped to their feet. The new king-ape was the first to spy the two figures upon the branch.

He growled ominously. His hair bristled and his legs stiffened, as with a jerking motion he lumbered toward the intruders followed by a number of bulls. Akut did not wish to fight. He had come with the boy to cast his lot with the tribe. "I am Akut," he called down. "This is Korak. He is the son of Tarzan, who was king of the apes. I, too, was king of the apes beside the great waters.

We are mighty fighters. Let us come in peace." The king's little eyes grew crafty. He feared these two strange apes. The sleek, brown, hairless body of the lad spelled "man" and man he hated. "Go away," he growled, "or I will kill you! The eager lad standing behind the great Akut had been pulsing with happiness and anticipation. He wanted to leap down—and show these hairy monsters he was one of them—their friend. Now the words of the king-ape filled him with indignation and sorrow.

The great apes had remained his final hope. To them he looked for the companionship man had denied him. Suddenly rage overwhelmed him. The apes beneath him had formed in a half circle around the king, watching events interestedly. Before Akut could guess his intention or prevent it, the boy leaped to the ground directly in the path of the king, who had now worked himself up into a perfect frenzy of jealous fury.

Established 1868

For 2,000 Lbs. to the Ton

PHONE 48

Conger Lehigh Coal Co., Limited,

266 Charlotte St.

T. O. DONALDSON, Local Mgr.

GENERAL ELECTRIC RADIOS
HOTPOINT RANGES,
For sale by
W. GORDON HALL
Wiring - Repairs
Phone 1403-W. 88 London St

tfs-tf-5609

RADIO SERVICE
Expert Service on All Makes.
14 Years' Experience.
ROY A. WHITE
Radio Sales and Service
Store 3575 - Res. 542-M

W & S

GOVERNMENT POSITIONS
as Letter Carriers, Mail Clerks, Customs Clerks, Stenographers, Typists, etc., are constantly vacant all over Canada. We are the oldest and largest institution in Canada specializing in preparing Candidates by Mail for these positions. Booklet Free on request. The M. C. C., Ltd., Toronto 10.

9d-1,4,8,11,15,18,22,25,29-708

RADIO NEWS

DE FOREST CROSLEY 1931 RADIO SETS
Quality at a Price, $106 to $178
RADIO SALES & SERVICE
Greene Bldg. Charlotte St.

M. C. GOODWIN
Chiropractor
109 Barrie Bldg., Peterborough
Phones 431 and 1340J

Let Us Furnish Your Home

Here you'll find a wide range of fine Canadian Furniture, Carpets, Rugs, Beds and Bedding, House-furnishings, Stoves, Baby Carriages—in fact, we can furnish your home complete from cellar to attic at a substantial saving. And remember, "we can't be undersold; your credit is good, and our

TERMS ARE EASY

Come in and talk it over with us

Home Furnishing COMPANY
208 CHARLOTTE. Phone 1428

t.f.s-101

LOCALS

SPECIAL UNTIL MAY 1ST

To make room in our yard for next year's stock, A1 Mixed Wood, $3.75 per half cord. All orders taken until the above date will be filled. Order early. W. H. Baker, Phone 676. 12d, 92, 741

UNTIL MAY 1ST

Big shipment Pine Slabs, $2.75 per half cord. All orders taken until the above date will be filled. Order early. W. H. Baker, Phone 676, 156 Dublin street. 12d, 92, 740

CONFEDERATION HOME AND SCHOOL ASSOCIATION

will hold an Open Meeting in above School on Monday, April 13, at 8 p.m. Good program provided. Bird and Cage will be drawn for. Proceeds to be used for Relief. Everybody welcome. Silver Collection. 3d-86-812

WHERE QUALITY COUNTS.

Why buy cheap wood when you can get good wood cheap. You will be tickled to death wtih every stick sent if purchased from Sanitary Ice Supply. Coal, Wood, Coke and Charcoal. 'Phone 147. dtf.

NOTICE TO POULTRYMEN.

Reesors Marmill, Limited, of Markham, have appointed E. A. Scott, U.F.O. Secretary, their Sales Agent for Peterborough City and County. A full line of Reesors, Marmill Brand Quality Feeds, Dairy, Poultry, and Hog Feeds, also Garden Fertilizers will be kept for sale at Joplin's Warehouse, 248 Murray street. 3d, 86, 827

NOTICE

Now is the time to have your Eave Troughing and Plumbing repaired. Special prices. Goodfellow & Welch. T. T. S.,Apl. 19, 499

CERTIFIED SEED.

All Alfalfa shipped by Gardiner Seed Co. into Canada in 1931 is Grimm's Variegated Sealed and Certified 99.53 Purity North-Western grow. 1d-86-917

NOTICE.

Snelgrove's Barber Shop, 486 George, specializes in Ladies' Haircuts, Shampoos, and Finger Waving. 'Phone 3055. 1d-86-898

GRENFELL MISSION.

The annual appeal for funds for the Grenfell Mission in Labrador is being made. Donations will be appreciated if left at The Examiner, or sent to the secretry, Mrs. G. R. Langley, 239 Burnham street. 12d-98.

JOHN'S TEA AND COFFEE
'PHONE 929
9d-w.s.-71

"CAPACITY DAYS"
THE SUPER-VALUE EVENT
ARE COMING TO THE
C.D.S.
Watch the Paper

ROOFING
Bird's Twin Shingles and Paroid Roofing lasts longer.
ESTIMATES GIVEN
Fred H. Rowan
549 King Phone 851

t-t-s-tf.

FOR EXPERT RADIO SERVICE
Call
Kenneth McCannan
46 or 772
Any Make Repaired at Reasonable Charge

8d-28-1-4-8-11-15-18-22—653

Theres a mighty good stock of Lumber at this yard awaiting your inspection. If you are an expert lumberman your visit will be all the more welcome. We're proud of the Lumber we sell and will be glad to have you look it over.

Choice Oak Flooring at, foot laid measure 9c
Maple Flooring at, foot laid measure 6½c
Satin-Finish Flooring at current prices.

See Tobe Frederburg and He'll Show You.

Scott Coal & Lumber CO.
PHONE 1636
Corner Dalhousie and Bethune

WEEK-END SPECIALS

For this week-end we are showing in our windows some wonderful values. You will do well to see these.

Here are a few of the large assortment to choose from.

Silver Tea Strainers, each 65c
Silver Candle Sticks, per pair.....$1.00 and $1.50
China Plates, Cup and Saucer complete.....$1.00 and $1.50
Salts and Peppers, pair.....$1.00 and $1.50
Pie Plates Pyrex.....$2.95
Pyrex Casseroles, heavy frames $4.95
3-Piece Silver Tea Set...$10.00
Very fine Silver Tea Set $12.00
8-Day Mantel Clock.....$10.00
Silver Flower Basket.....$4.95
Ladies' Diamond Ring..$22.50

See these Real Bargain in our windows, and let us help you with your gift buying.

WARNE BROS.
DIAMOND HALL
Phone 880

KENT'S DRUG STORE

will be open Sunday, April 12th. 1d, 86, 925

CATHOLIC WOMEN'S LEAGUE

Calico Dance and Bridge, Columbus Hall, Monday evening, April 13. Proceeds for relief. 1d, 86, 852

CARD PARTY

at Alphonsus Lyceum on Monday, April 13th. Six good prizes. 8.15. 2d-87-858.

PETERBOROUGH RANGERS BAND

All members are reminded of special practice to-morrow afternoon at 2.30. Full turn out is expected. 1d-86-860.

PRIZE DRAWING

The Prize Drawing in connection with the Immaculate Conception Bazaar will be held in Community Hall on occasion of the closing social of the season, Friday, April 17. 1d, 86, 850

WYCOMBE BEATS HAYES

LONDON, Apr. 11.—(C. P. Cable) — Wycombe Wanderers beat Hayes in the final for the English Football Association Amateur cup at Highbury today by one goal to nil. Thirty-two thousand saw the match.

WOMEN'S MISSIONARY SOCIETY

of St. Andrew's United Church will hold their Easter Thankoffering Meeting in Church Parlors, on Tuesday, April 14, at 2 o'clock. Miss Louisa Mayowna of All Saints' Church, Oshawa, will be guest speaker. All women interested in missionary work are cordially in-

FLOTOW'S "MARTHA"

The Choir of St. Paul's Presbyterian Church and the Men's Association are presenting the opera "Martha," by Flotow, in the Grand Opera House on Friday, May 8. Seventy voices will be heard in the choruses. Tickets may be procured from members of the Choir or the Men's Association. 1d, 86, 861

"DELUSIONS"

"Delusions" will be the subject of Rev. Wm. Allan's morning sermon at St. Paul's Presbyterian Church tomorrow. Mr. Allan will discuss "Dangers which confront our homes, or pews and our official boards." In the evening Mr. Allan's subject will be "A Woman's Wasted Life".

BORN

RUMMELL—Niles Ohio, on Monday, April 6th, to Mr. and Mrs. W. C. Rummell (nee Algenia Trude) a son.

IN MEMORIAM

CROMPTON.—In loving memory of Jack P. Crompton, who passed away April 11th, 1925.

This time brings back sad memories
Of one who has gone to rest,
And those who think of him to-day
Are those who loved him best.

—Ever remembered by loving daughter, Jean Crompton.

IN MEMORIAM

PAYNE—In loving memory of Helen Payne, died April 12, 1924.

In the graveyard softly sleeping
Where the flowers gently wave,
Lies the one we loved so dearly
In her lonely silent grave.

—Father and Mother

IN MEMORIAM.

DEGEN.—In loving memory of our dear son and brother, William E. Degen, who passed away 6 years ago to-day, April 12, 1925:

Spring is here with all its glory—
Birds are waking—birds are singing;
But to us it's one sad story—
Our dear Willie still is sleeping—

Many a year will find you resting;
Flowers shall bloom upon your grave;
Many a heart our son has broken,
One we loved but could not save.

—Sadly Missed By Father, Mother and Family.

IN MEMORIAM.

ALCOCK.—In ever loving memory of Leslie J. Alcock, who left us on April 12, 5 years years ago.

When for a while we part,
This thought soothes our pain,
That we shall still be joined in heart,
And one day meet again.

—Sadly missed by his Mother, Father, Sister, and Brothers.

MAIN STREET TOPICS

Jabs and Jottings as Picked Up by an Examiner Reporter

MEMBERSHIP DOUBLED

The Secretary of the Horticultural Society reports splendid progress in the membership campaign, the number already enrolled being nearly double the 1930 membership. The very fine list of options which is printed on another page of to-day's Examiner, is given credit for the increased interest being taken, backed by a vigorous presentation of its merits by the committee in charge.

BABY CARRIAGE WANTED

Will anyone who has a baby carriage to give away, please telephone The Examiner and leave the address?

HELP WANTED

Man and wife, or a woman who has one or two children, for farm job.

Two good experienced farm hands, young men, single, for first class farms.

Another boy of 16 or 17 for farm job. Apply at Examiner office.

NEW TAILOR SHOP OPENS ON MONDAY

Ed Donoghue, Expert Men's Tailor, in Business Again.

After several years' residence in the larger cities of Canada and the States, where he has added to his years of experience in the making of Customs Tailored Clothes for men, E. J. Donoghue will open up on Monday in an upstairs shop over Lynch's Drug Store, where he will be glad to receive your orders for new work, alterations and pressing and care of your clothes by hand. He guarantees the best of satisfaction. 1d.

OBITUARY

ARTHUR DUNFORD

The funeral of Arthur Dunford who died suddenly this morning, at his residence, lot 24, concession 1, of Dummer Township, will be held on Tuesday next at 1:30 from the family residence. Rev. Mr. Wilkinson of Bethel United Church will officiate. Interment at Warsaw cemetery.

MRS. SAMUEL LITTLE

Mrs. Samuel Little passed away in Nicholl's Hospital this morning after a week's illness. Mrs. Little, nee Eva Coones, was born in Apsley July 25, 1886, the daughter of Mrs. and the late Mr. Washington Coones. The deceased's first husband, Maurice Brooks, was killed in the Great War in 1916. Mrs. Little lived in Peterborough for a number of years, but has resided in Bewdley for the past year. During that time she was a member of the Women's Orange Order of Bewdley. She leaves to mourn her passing a daughter, Miss Myrtle Brooks, two sons, Bruce and Herbert Brooks, her mother, Mrs W. Coones of Peterborough, a sister, Mrs. E. Matthews of Lakefield, and three brother P. Coones of Sudbury, and B. Coones and P. Coones of Cohill.

The funeral will take place from the family residence in Bewdley on Monday afternoon. Rev. M. R. Kingsford will officate, and interment will be made in St. Ann's Cemetery.

Old Walrus Skull Is Found In Sand

MONTREAL, April 11.—(By the Canadian Press)—The natural resources and development branch of the Canadian National Railways has come into possession of a walrus skull believed to be between twenty and thirty thousand years old. It was found in Northern Manitoba by George Brown of The Pas, an employee of the C.N.R., during recent construction work on the Hudson Bay Railway. The skull was discovered eight feet beneath the surface of a gravel ridge situated eight miles east of the main line of the Hudson Bay Railway at Mile 467. This point is about 35 miles due west of the western shore of Hudson Bay.

The skull is that of the Arctic walrus (trichechus rosmarus— and probably represents one of the many walrus wanderers that flourished south of Hudson Bay during the glacial period. Walruses are notoriously gregarious and it is interesting to reflect that over much of the country at present traversed by the Hudson Bay Railway there was once heard the dee barking of thousands of these mammals ordinarily peaceful but thoroughly formidable when aroused.

The two tusks, some fifteen inches in length, are well preserved after thousand of years beneath the sands, but one is considerably worn at the tip. It is considered possible that this tusk was chipped as the creature sludged among rocks and sea shells in search of food, or was broken in battle with some polar bear, the inherent enemy of the walrus.

AUTO RE-FINISHING

Now is the time to have your car re-duced, or touched up for the coming season. We specialize in matching all colors for any part of your car, such as hoods, fenders and wheels.

Tops dressed, cleaning, simonizing and polishing.

KOSTER PAINT SHOP
465 AYLMER - PHONE 2943

3d-11,15,18

Boys Spend Night In Car In Garage Yard In Order To Purchase Automobile For $4.95

Industry and perseverance received well merited reward today, and three youthful visitors who hiked into this city from Ida in the wee small hours of this morning are ensured of a ride back—in their own car purchased at J. K. Hughes Limited automobile sale, for the nominal sum of $4.95.

The purchaser of the car, a Ford touring model complete with spare time, was Victor E. Phasey, 18, of R.R. 1, Ida. His imagination fired by the Hughes advertisement in The Examiner, Victor decided to make a bold bid for the car; accordingly he and two friends set out from home late last night to tramp off the weary miles in to this city. The trio arrived at the Hughes Sales Rooms at 2.30 a.m., and sought repose in a closed car in the garage yard. Although tired they slept with a weather eye open, determined to be the first on the job, when the sale should open at 9 a.m.

Meanwhile other Examiner subscribers throughout the district who had read of the astounding bargain in the advertisement columns, were also astir. The would-be buyers arrived throughout the early hours of the morning and at 9 o'clock it was estimated that a crowd of some 200 persons had congregated.

Conditions of the sale, which were fulfilled by Victor Phasey, were that the purchaser of the car have exactly $4.95 in currency. The first person in the sales rooms with this amount and with the order slip properly filled in was adjudged the purchaser. The sale this morning was made by Bud Miller, and a great deal of excitement prevailed among the various salesmen for the distinction of making this sale.

Joseph Collins of The T. K. Kelly Sales of Minneapolis, Minn., is the organizer of the used car sale and, in conversation with The Examiner, paid tribute to the efficiency of Examiner advertising. "Up to the present time (9.45 a.m.)," he stated, "at least sixteen used cars have been sold. Never have such results been obtained at an automobile sale in Peterborough and district before."

He added that another bargain car will be sold, probably on Thursday next for 99c. Full announcement will be contained in the advertisement columns of this paper.

COACH LINE
PETERBORO - MARMORA, Via Norwood and Havelock.
Leaves Empress 7.30 a.m. and 3.30 p.m.
Leaves Marmora 9.05 a.m. and 5.15 p.m.
Come and enjoy the motor ride.
CALL 2289. H. SEABROOK.
1d-86-847

The MONTHLY MEETING OF BRANCH 52 CANADIAN LEGION will be held MONDAY, MARCH 13th at 8 p.m. Members are earnestly requested to attend. Installation of officers.

AT 9 P. M.

After the meeting, Eddie Leonard's well-known Minstrels will give a performance to which all members, wives and families are cordially invited. The Ladies Auxiliary to the Ladies are specially asked to attend. Come along and enjoy a social evening and entertainment. This will be the first of a series. PRESIDENT

2d-87-854

OFFER CITIZENS ATTRACTIVE LIST

Horticultural Society's List of Premiums This Year is One of Best

WANT 1000 MEMBERS

The Horticultural Society have prepared an unusually attractive list of premiums, including a liberal choice of shrubs, roses, bulbs, perennials, boxed annuals, climbers, seeds, and bedding plants. Each member, due to the favorable arrangements made by the society, gets an actual dollar's worth of plants in addition to becoming a member for the annual fee of $1.00. There should be 1,000 homes in Peterborough glad to take such an offer.

List of Premiums

Members may select any one of the following options for their premium. If two or more members of the family join and each pay the one dollar fee, one option may be selected for each dollar paid.

5 Phlox — all different, not named.
4 Delphiniums—assorted colors.
6 Iris—all different, not labeled.
2 Peonies—choice of red, pink or white.
2 of the following shrubs—Hydrangea, Spirea Van Houttei, Weigelia, English Honeysuckle and Philadelphus.
4 Japanese Barberry.
2 Regale Lilies.
4 Tuberous-rooted Begonias, 4-inch pots.
2 Gloxinias, 4-inch pots.
4 Geraniums, 4-inch pots.
2 Boston Ivy.
2 Polyantha Roses — Baby Ramblers.
2 Climbing Roses — Crimson Rambler (dark red), and Dorothy Perkins (shell-pink).
2 Hybrid Tea Roses—choice of General McArthur (red), Ophelia (salmon-yellow), Los Angeles (pink), and Madam Butterfly (pink, apricot and gold).
4 Cannas—bronze or green-leaved, 4-inch pots.
1 Gypsophila (Bristol Fairy), double.
"Canadian Horticulturist" for two years.
10 Gladiolus Bulbs — choice, named, all different.
4 boxes of Flowering Plants or Vegetables—your choice.
12 Packages of Flower and Vegetable Seeds—your choice.
Send application to the secretary.

S. T. Harris, 139 Simcoe St.

2d-Mar 28,Apr 11

Makes 'Em Smile

when they get results like this. The advertisement below was ordered for 6 insertions, but the house was rented an hour after the paper was out with the first insertion.

SIX-ROOM HOUSE, 183 MARK Street South, East City. Furnace, bathroom, hardwood floors downstairs, garage, and large garden; faces on Little Lake. Present tenant leaving Town May First. Apply C. H. Rogers, 'Phone 151. 6d-90-8965

Examiner Classified Advts

Ads are the medium that tell your need to 10,000 homes.

Telephone 1600

Our driver will call for your copy.

Dance at Chemong
T-O-N-I-T-E
MOWRY-STEER AND THEIR SILVER COLLEGIANS

DANCE At the Paragon Hall TONIGHT—with MOSE YOKOM AND HIS BAND

EASTER DANCE
Under the Auspices of the W.F.B.C.
ST. JOHN'S PARISH HALL, TUESDAY, APRIL 14th.
Music by Jack Marshall and His Orchestradians.
Special Rainbow Dances.
Admission 25 cents. Dancing 8.30 sharp. Door Prize.
1d-86-844

MR. MOTORIST—
Your car will look like new if you entrust the refinishing to
The G. Walter Green Co., Ltd.
DUCO AUTHORIZED REFINISHERS
Our painters are highly skilled and only Genuine DUCO is used.
Consult us for Simonizing, Fender and Body Repairing, etc,
PHONE 92 - - - - 406 McDONNEL STREET

Horseshoeing and General Blacksmithing
We are now well equipped and have a skilled blacksmith for the above lines. Work guaranteed and prices right. A trial will convince you.
Wagon and Carriage Repairs of All Kinds
THE G. WALTER GREEN CO. LIMITED, 406 McDONNEL ST. W.
Phone 92.

VIOLIN RECITAL
BY DEANE MINER
Assisted by Dorothy Allan Park
HALL OF CONSERVATORY OF MUSIC
ON MONDAY EVENING, APRIL 13th, 1931 AT 8 o'clock
Tickets, Conservatory of Music and Heintzmans Admission 50c
3d-87-797

FOR SALE
THE VERY DESIRABLE PROPERTY LATELY OCCUPIED BY MRS. ISABELLA GARDINER. FOR PARTICULARS, SEE HALL, HALL & STEVENSON, 116 HUNTER STREET.
3d, 9 11 13, 816

New Plumbing Firm
Messrs. Cassan & Hutchinson have taken over the outfit and business of the late Bruce Gardiner, and will carry on an up-to-date
PLUMBING and HEATING
Business. The new firm have had 10 years experience, having been employees of Goodfellow and Welch of this city for some time. Estimates given on all work. A trial solicited. Satisfaction guaranteed...
Cassan & Hutchinson
PHONES 2611-J and 914-F 135 LANSDOWNE ST.
2d-8-11

Safe Driving will save money on your AUTOMOBILE INSURANCE

A new plan of Automobile Insurance introduced by a Canadian company, and now offered to individual motorists in Ontario for the first time.

10% REDUCTION for two years' driving without accident.
15% REDUCTION for three years' driving without accident.
20% REDUCTION for four years' driving without accident.

Discount applicable to Public Liability, Property Damage and Collision Premiums

With this policy, the careful driver comes into his own. He is no longed classed with reckless motorists—no longer subject to blanket rates which must necessarily include risks of both reckless and careful drivers. Instead, his premium rates are adjusted individually and in accordance with his record of safe and sane driving.

Still lower rates for those living outside the city.

TORONTO GENERAL INSURANCE COMPANY
THOS. MARK,
360 Water St. Phone 713
3d, 86, 828

PROBABILITIES.
Fair and a little cooler to-night and Tuesday; fresh south-westerly shifting to north-westerly winds.

The Evening Examiner

HOME EDITION

IF IT WILL HELP PETERBOROUGH AND DISTRICT, THE EXAMINER IS FOR IT.

VOL. LXVI., No. 86 — PETERBOROUGH, ONTARIO, CANADA, MONDAY, APRIL 13, 1931 — PRICE THREE CENTS

RIGHT-OF-WAY ASSOCIATION ORGANIZED

Alfonso Demanded To Recognize Republic

RESULT AT POLLS INITIATES ACTION BY REPUBLICANS

Victors Claim They Are Ready to Enforce Demands if King Does Not Accept.

STOCKS SLUMP.

Rumors Spread Spanish Monarch is Forming Provisional Gov't.

MADRID, April 13 (C.P.).—Flushed with victory over the Monarchists in yesterday's elections, Don Niceto Alcala Zamora and the group of Republican leaders who proclaimed a revolution in Spain last December, late this afternoon formally demanded that Alfonso recognize the Spanish Republic.

In a note signed by all the signatories of last December's revolution proclamation, the Republicans declare that "Sunday's elections signify an expression of the public will for an immediate Republic in Spain."

"If the King does not accept the dictates of the public," the manifesto continues, "we are ready to enforce them and to establish a Republic ourselves."

People Be Judges.

The manifesto continues with the prediction that the Spanish people and those in foreign countries will be the judges of the merits of the Republicans' threatened action, if necessary.

On the other hand, the Constitutionalist Monarchy bloc, some of its chiefs said to-day, will probably be disbanded immediately. The Constitutionalists were formerly headed by ex-Premier Sanchez Guerra and are now led by Melquiades Alvarez, Santiago Alba, and former Ministers Miguel Villanueva and Borgos Mazo.

It was predicted that the Constitutionalists would soon issue a manifesto declaring that their program for a Constitutional Monarchy was no longer necessary because the people yesterday had voted against Monarchical rule.

Stocks slumped on the Madrid Exchange during the day, almost all issues falling off several points.

Persons close to the throne said the King was considering an attempt to form another provisional Government of old guard politicians to settle the situation temporarily. The only advantage of this, it was said, would be to gain time in which to decide whether to proceed with the election program, venture another dictatorship, or abandon the crown.

BOOST FORESEEN IN TOBACCO DUTY

Hints Given London Importers to Limit Stock Removed From Warehouses.

LAST CHANGE IN 1927.

LONDON, April 13 (C.P.).—Hints given tobacco importers to limit the amount of stocks to be removed from warehouses during the next few weeks are being interpreted as foreshadowing an increase in the tobacco duty when the budget is announced on April 27.

There has been no change in the tobacco duty since 1927, when Winston Churchill, then Chancellor of the Exchequer, increased it from eight shillings and two pence a pound to eight shillings and ten pence. The duty on tobacco grown within the Empire, under the preference scheme, is six shillings and nine pence halfpenny per pound.

How important tobacco is as a source of revenue can be realized from the fact that the increase of a halfpenny an ounce in 1927 brought in nearly $20,000,000 more to the nation and that in 1929-30, the tobacco revenues totalled £62,793,589 (about $313,967,945).

The Weather

Today's temperature at noon was 70 degrees in the shade. This is the highest point this year. I am told that ice is still to be seen in all the lakes both north and south of the city, but is rapidly disintegrating. Last night was also quite warm, and at daybreak the temperature was up to 50 degrees.—W.P.

Germany sent 10,000 tons of construction machinery to Russia last year.

Morenz is Again Hurt on Saturday

MONTREAL, Que., April 13 (C.P.).—Over-zealous hockey partisans who threw missiles on the ice at Saturday night's game between Chicago Black Hawks and Canadiens have reason to regret their dangerous actions when Howie Morenz, idol of the Canadien fans, tripped on a penny that was stuck in the ice, and crashed to the boards in the last minutes of the game. The Canadiens centre ice star required an hours' treatment for bruises and strains to his shoulders and back.

POLITICAL POT IS WARMING UP OVER ENGLAND

Leaders in All Parties Busy Planning Campaign After Holidays.

MOSLEY ACTIVE.

Transport Minister Morrison Raps Members Inclined to Kick Over Traces.

LONDON, April 13. (By George Hambleton, C. P. Staff Correspondent).—Fresh from their Easter holidays, politicians are planning their campaigns.

Premier Ramsay MacDonald came back to London from Lossiemouth to-day. Leading Conservatives with Rt. Hon. Stanley Baldwin at their head will shortly be stumping the country. Labor and Liberals will not be any less active. Sir Oswald Mosley, wealthy young Socialist who heads his own "new party" returned from the south of France ready to resume his party's campaign, interrupted by his recent illness.

New Recruit for Mosley

Sir Oswald has secured a new recruit in Selkirk Davies Liberal candidate for Evesham, Worcester, in the last general elections. Mr. Davies, partner in a Cardiff firm of accountants, was second to Commander B. M. Eyres-Monsell, Conservative, in a three-cornered fight, the vote being 14,694 for Eyres-Monsell; 11,519 for Davies, and 4,138 for R. Aldington, Labor.

In Davies' view the Liberal party is so divided that it has ceased to count. "It is often only an object of pity and even contempt" he said.

Rt. Hon. Herbert Morrison, Minister of Transport who was recently elevated to cabinet rank is carrying the war into the Mosley camp. He calls Sir Oswald and some of his followers "temperamental aristocrats reared in upper class society, who have became accustomed to giving orders purely because of their personal wealth or social position."

(Turn to Page 5, please)

CHINA OFFERS POSSIBILITIES AS TRADE MART

Potential Market For Canadian Wheat and Other Products, Mr. Wong Declares.

SPEAKS TO ROTARY.

Canadian Chinese Pleads For More Sympathetic Treatment For His Countrymen.

A striking picture of China as a potential market for Canadian products and a stirring plea for a more sympathetic attitude on the part of Canadians toward the Chinese who are living in this country, featured an eloquent address before the Peterborough Rotary Club to-day by Peter E. Wong, Canadian Chinese newspaperman of Toronto. Mr. Wong, with the advantage of training at several Canadian colleges, spoke in faultless English and his treatment of the subject of Canadian-Chinese relations made his talk one of the most interesting and informative local Rotarians have heard for some time.

Introduced by Rotarian William Tickell of Port Hope, Mr. Wong pointed out that China and Canada had a number of things in common. Canada had fought for and gained general responsible government; China was striving for the same privilege. While both were aggressive nations, neither Canada nor China were aggressor natiqns, and their relationships in the past had not been marred by any warlike acts which augured well for future relationships.

China, with her 463 millions of people, Mr. Wong declared, represented a possible Canadian market of tremendous importance. Canada at the present time had a surplus of wheat that was proving embarrassing. Did not the fact that three-fourths of the people of China ate wheat as a staple food suggest the possibility of a vast market for Canadian wheat once political stability was reached in China? Similarly the Chinese people as industrialization developed, would prove a fruitful market for Canadian machinery of all kinds. It was time the Canadian people awakened to the possibilities that were offered in China.

Mr. Wong paid tribute to Canadian contributions to China, particularly in the field of education, mentioning the universities in China that were maintained largely by Canadian donations and on the staff of which Canadians, both men of science and leaders in religious thought were serving. Particularly he stressed the contribution made by Chancellor Wallace.

The speaker discussed for some time the attitude of Chinese toward Canadians, and similarly the attitude of the Canadian people toward the Chinese. In his grandfather's day, he said, Canadians were looked upon by the Chinese as barbarians; they

(Turn to Page 5, please)

Canadian Colony Selects Queen

NIAGARA FALLS MAID SELECTED "MISS CANADA."

Marjorie Ives Wright, Niagara Falls, Ont., who has been selected "Miss Canada, Queen of 1931," by the southern California Canadian colony, in royal robes in which she will be crowned to-morrow at Los Angeles, in an elaborate coronation ceremony. Miss Wright, an 18-year-old blonde won the honor over 29 other candidates.—Copyright by Acme Newspictures.

Demand is Made For Water Wagon

The final and most certain indication of Spring occurred to-day, when several residents of the city phoned their favorite alderman and urged him to get the water wagon out on their street. As a matter of fact the streets have been as dry and dusty as in mid-summer for nearly a week, and with the brisk south wind which blew today quite large clouds of dust swirled and eddied about.

The City Council is hopeful that the needed rain will fall soon and allay the dust nuisance until a month or so hence when the street-oiling wagons will be commissioned to do their work.

ARRIVES IN TORONTO.

Rev. E. H. Oliver, M.A., D.D., Ph.D., moderator of the United Church of Canada, will arrive in Toronto to-day from Saskatchewan to attend the annual meeting of the General Boards of the Church.

MRS. M. MEIGHEN IS LAID TO REST

Former Pastor, Rev. J. C. Miller, Conducts Impressive Service at St. Marys.

CHURCH CROWDED.

ST. MARYS, Que., April 13.—(C.P.)—Many staunch and true friends, who had known her well during her years of residence in St. Marys, gathered at the C. N. R. depot this morning to await the arrival of the body of Mrs. Mary Jane Meighen, mother of the Rt. Hon. Arthur Meighen, former Prime Minister of Canada. Mrs. Meighen died in Toronto last Friday.

Silently and with bowed heads they stood as the body was taken from the train and removed by motor hearse to First Presbyterian Church. Dur-

(Turn to page 15, please.)

FATHER McGUIRE DIES FOLLOWING LENGTHY ILLNESS

Rev. Peter McGuire Passes Away Early This Afternoon at Age of 73.

FUNERAL MASS THURSDAY.

Served For Years in Muskoka and Ennismore and Later at Keene.

Rev. Father Peter McGuire passed away early this afternoon, at The House of Providence, after a lingering illness, and at the age of 73 years.

Born in Ireland he came to this country as a young man, and was educated for the Ministry at St. Jerome College, Berlin (now Kitchener) and afterwards at the Grand Seminary, Montreal. He was ordained on September 21st, 1886, at St. Joseph's Chapel, Toronto, and took his first charge in the Muskoka district, where he remained for many years.

The late Father McGuire later took charge of Enniamore Parish, from which he retired in the year 1927, afterwards going to Keene and at the same time occupying the position of Chaplain at St. Joseph's Hospital, for a further period of nine years.

The body will rest at Dean O'Sullivan's residence in Ashburnham on Tuesday evening, and on Wednesday evening will be removed to St. Peter's Cathedral, from whence the funeral will be conducted on Thursday at 9.30 by Right Rev. Bishop Denis O'Connor. Interment will follow at St. Peter's Cemetery.

It is expected that clergy will be present from the entire surrounding district, and many from all parts of the Province, throughout which the late Father McGuire was held in great respect and veneration. He leaves one brother at Providence, Rhode Island.

SARCOPHAGUS OF SAINT HUGH FOUND

CHAROLLES, France, April 13 (A.P.)—An United States archaeological mission, probing in the region of Cluny, to-day unearthed a sarcophagus which, it was said, once contained the remains of Saint Hugh, famous Abbot of the Cluny Monastery who granted the city its charter in the year 1090.

NEW WOMEN'S SPEED RECORD

DETROIT, Mich., April 13.—Ruth Nichols, Rye, N.Y., aviatrix, set a new air speed record for women over a three kilometer course here this morning, with a speed of 210.685 miles per hour. Mrs. Amelia Earhart Putnam held the previous record of 181.157 miles an hour.

FARMERS UNITE IN THEIR DEMAND FOR ADEQUATE COMPENSATION FOR DEPRECIATION OF LAND BY HYDRO

Skeletons Dug Up On Waterloo Field

BRUSSELS, April 12.—(AP)—After a lapse of more than a century, the historic field of Waterloo has yielded the remains of another group of participants in that memorable engagement. Workers digging at La Haye Sainte on the site of the battle found the skeletons of seven French soldiers who were identified as members of the corps of Drouet D'Erlon, commander of the right wing of the French army in its struggle against the British.

BLAZE CREATES $1,000,000 LOSS IN LUMBER YARD

Three Homes and Two Buildings Across Menominee River Also Razed.

BREEZE CARRIES EMBERS.

Officials Start Immediate Probe Believing Fire of Incendiary Origin.

MENOMINEE, Mich., April 13.—(CP)—A fire of undetermined origin that destroyed a lumber yard and three dwellings here and two buildings across the Menominee River at Marinette Wis., with a loss estimated at more than $1,000,000 was brought under control shortly after 9 a.m. to-day. The A. W. Wells lumber mills and yards were destroyed. Embers from the blaze carried on a stiff breeze, spread to 50 houses here. Three were destroyed. Across the river at Marinette an ice house owned by City Treasurer George E. Cleary flamed from flying embers and was burned along with a shack.

Four Cities Send Aid

Fire equipment was rushed to Menominee and Marinette from Green Bay, Wis., and Escanaba, Mich.

Belief that the fire was of incendiary origin was expressed by A. W. Wells, President of the lumber company. He said the loss was largely covered by insurance. An investigation was started at once by fire officials. Included in the lumber company loss were about 30,000,000 feet of lumber and 2,000,000 feet of saw logs. The mills, hardwood flooring plants, stables and dry kilns were razed.

Four Counties Were Represented in Saturday Afternoon's Meeting.

FARMERS AROUSED.

Several Additional Lines of Hydro Towers Are to be Built.

Uniting in their demand for adequate compensation for the depreciation of their properties by the erection of towers carrying the Hydro-Electric Commission's power lines from the Ottawa River to Toronto, nearly two hundred farmers of this district organized a local section of the Farmers' Right-of-Way Association here Saturday afternoon.

The following townships in four counties were represented: Rawdon and Marmora in Hastings county; Seymour and Percy in Northumberland; Cavan in Durham and Belmont, Asphodel, Otonabee and North Monaghan in Peterborough. In addition there were three officers from the Ontario county Farmers' Right-of-Way Association present A. J. Nesbitt of Brooklin, the president; F. M. Chapman, secretary-treasurer, and R. P. Winters of Pickering. Their association embraces a membership from the townships of East Whitby, and Pickering in Ontario county, and Darlington in Durham county.

The following general committee was appointed Saturday, at the meeting in the main court room at the County building, as a nucleus of the officers who will be selected later: Reeve Fred McIntyre and Deputy-reeve Alex Huston of Otonabee; Reeve Adam Humphries and G. A. Brethen of Asphodel township; Reeve Frank Breckenridge of Belmont; Reeve Robert Innis of Seymour township; J. E. Stevenson and Harold McConnell of Percy township; Reeve John McIntosh and Deputy-reeve W. G. Waterman of North Monaghan.

Cavan township was represented by Harry Falls and Nathaniel Belch. They stated that their farmers have already formed a branch in affiliation with the Ontario county association, and for the present they will continue in that connection.

Among the representatives from Marmora and Rawdon townships were W. J. Pack and J. S. McKeown. They attended the meeting to catch

(Turn to Page 8, please)

PASTOR BLAMES RUSSIAN CHURCH

Claims Iniquities of Old Church Caused Promotion of Atheism.

PREDICTS COME-BACK.

OTTAWA, Ont., April 12. (CP)—Throwing down a challenge to those who revile Russia on religious questions, Rev. Dr. Lloyd G. Douglas, Minister of St. James Church, Montreal last night declared the iniquities of the old Russian church were to blame for the promotion of atheism in that country.

Speaking at the sixty-sixth anniversary service of Chalmbers United Church here, Dr. Douglas said: "Religion simply collapsed in Russia, collapsed as a result of its own iniquities. It ought to have collapsed. Russia will re-define God one of these days. He will be on the side of the common man. He will not be the God of the old Russian church—he will be the God of Jesus of Nazareth."

Dr. Douglas saw a warning to other churches in the course of events in Russia, particularly with regard to modernism.

DAY TURNS NIGHT AT CHICOUTIMI AS SKY RELEASES SHOWER OF MUD

Terrorized Citizens Rush For Homes as Yellowish Sky Turns Black.

LASTS TWO HOURS.

CHICOUTIMI, Que., April 13 (CP) Awe-stricken citizens of this Northern Quebec town stood in streets as dark as night at noon to-day and were drenched by a downpour of rain laden with black mud that stained outspread handkerchiefs and white paper outspread to catch the strange precipitation. At eleven thirty this morning the sky, which had for some time taken on a deep yellowish tinge, suddenly turned black and plunged the town into a midnight darkness. Lights were turned on in every building and the street lights were also put in operation.

People Rush Outdoors

Fearful of what was about to happen the people all too kto the outdoors. There was no wind but occasionally the clouds rolled aside to reveal grayish yellow sky. Then rain started to fall and the amazed population were further dumbfounded when they noticed that the downpour was half mud.

The phenomenon lasted more than two hours. At two o'clock the sky lightened and the inky rain had ceased but it was still cloudy and forbidding. The same conditions prevailed over a wide area of the Lake St. John district but reports from farther south told of summerlike weather and a high wind.

Dempsey Says Wife Sent Him to Reno

RENO, Nev., April 13 (C.P.).—Jack Dempsey, former heavyweight boxing champion, admitted through his manager to-day that he is in Reno for a divorce and that he was sent here by his wife, Estelle Taylor, motion picture actress.

Dempsey, who left his hotel early this morning and was not due to return until later in the day, authorized his manager, Leonard Sachs, to make the statement regarding his divorce plans.

"Dempsey is still sincerely in love with his wife," Sachs said, "but she desired a stage and an operatic career, and she felt that he was in her way in this respect. She asked for a divorce, so he politely stepped out of the scene and came here. His divorce complaint will be of a very mild character, probably alleging incompatibility. It is expected that Mrs. Dempsey will file an appearance and make no contest, and the whole affair will be over."

CHARLES S. BLUE DIES

OTTAWA, Ont., April 13.—Charles Steedman Blue, chief of the House of Commons committee reporting staff, died here Saturday after a long illness, aged 57. He formerly represented The Toronto Globe in the Parliamentary Press Gallery.

Just Rights of the Common People Ignored by Hydro, Says R. R. Hall, K.C.

To Editor of The Examiner:

"The representative meeting of the farmers of the counties of Peterborough, Hastings, Durham and Ontario that was held at the Court House in the City of Peterborough on Saturday last is worthy of much more than passing notice".

"No man could listen to the expressions of indignation and contempt, that were expressed not only by the speakers but by clapping of hands and from the hearts of those who joined in such expression, without realizing the importance of the issues under discussion."

"The Hydro Electric Power Commission can bring in its lines from the east to Toronto, and some of the Commissioners have assumed the superior right to ride rough shod over all the farmers and householders whose properties the lines pass over. This is being done with little regard to the rights of those who are the property owners.

"The representatives of the Hydro Commission and the Ontario Government, do not hesitate for one moment to enter upon the lands of private owners; they do not hesitate to destroy their orchards; they do not hesitate to destroy or cut down shade trees in front of their homes; they do not hesitate to destroy their barns and buildings in the accomplishment of their "benevolent" work. In addition to that they assert the right of being able at any time to enter upon the lands of the men to whom wrong has been done; destroying their crops and rewarding these men, only for the injury that has been wrought to the crops at so much per acre."

"It is now being realized for the first time by the farmers of the Province of Ontario that the H.E.P.C. is a mongrel creation of autocratic power, and the sooner this fact is realized more fully, the better it will be for the farmers of the Province."

"Why should any man or government be allowed, since the days of King John, to ride rough shod over the just right of the common people?"

"Why should any authority be given to any body of men to deal unjustly with any one of these people, without justly compensating them for any benefit which that body has derived from the majority?"

"Why should a man be deprived of the fruits of his own orchard, or of the shade of his own maple tree?"

"He has been so deprived by the ruthless hand of these autocrats, and it is an astounding paradox that he can be deprived of his rights and favours under the British law of justice"

"If representatives of the Midland district are worthy of the trust and confidence that is reposed in them, now is the time to act. Otherwise they will be worthy of the greatest condemnation from the people of the Counties of Hastings, Peterborough, Northumberland, Durham, Ontario and York."

YOU'RE A MARKED MAN F. CHAPMAN IS TOLD AT RIGHT-OF-WAY MEETING

Has Incurred Ill-will of Agents or Executives of Hydro-Electric Commission.

GOOD FAITH DOUBTED.

Because of his active promotion of the Ontario County Farmers' Right-of Way Association and the assistance which he gave the farmers of this district in the organization of the local section of the Association here on Saturday, F. M. Chapman of Pickering township, has received intimations that he has incurred the ill-will of agents or executives of the Hydro-Electric Commission.

In his address at Saturday meeting in the Court House, Mr. Chapman referred to these reported threats that have come to him, and a Cavan farmer in the audience spoke out, "You're a marked man."

The statement that underlings of the Hydro-Electric Commission intend to "get him" evoked from Mr. Chapman the assertion that he would risk everything in this effort for justice for himself and for all other farmers who have joined and are joining in this movement for adequate settlements of pending and future claims against the Hydro-Electric Commission for damage to their farms caused by the erection of power transmission lines.

A significant and seeming contradiction of sentiment must have been noticed by the farmers in two of the addresses. On the one hand Mr. T. P. Lancaster told the large audience that the Hon. J. R. Cooke was anxious to placate all the farm owners along the power lines, and to see that they did receive full and

(Turn to page 16, please.)

Spring Clean-Up Starts in Parks

The annual spring clean-up of the city parks began this morning, when Alderman Walter Stocker, chairman of the Parks Committee, set six men to work with rakes. The grass in the parks will be thoroughly "curry-combed," and the soil about the plants in the beds loosened. More plants will replace those which have failed to withstand the rigours of winter.

Alderman Stocker is certain that spring is upon us and summer is just around the corner. "Sure," said he, "we'll be mowing the grass in a week."

Japanese Royalty Visits West Point

NEW YORK N.Y., April 13. (CP) Buckles shone a little brighter and shoulders were hitched back another notch at the United States Military Academy at West Point to-day. It was a flourish for a visit by Prince and Princess Takamatsu of Japan, now in this country on a round-the-world tour.

Since their arrival on the Aquitania Friday, the Prince and Princess have spent all their time in New York City, most of it at receptions arranged in their honor. Yesterday for the first time the formality of the programme was relaxed and they had an opportunity to look around while the city was off guard.

Liner Goes Aground Tugs Labor In Vain

COWES, Eng., April 13. (AP)—A small fleet of tugs churned about the Holland America liner Statendam in an effort this forenoon to get her off a mudbank near here, but to no avail.

Stuck since Saturday night on her first voyage of the year between Rotterdam and New York, the vessel appeared imbedded in the mud at least until another high tide. The tugs, which moved her a half length at last night's high tide, could hardly budge her to-day.

Passengers while away their time at deck games, concerts and dances. Big crowds assembled on the shore front to watch the efforts of the fleets of tugs to float her again.

The ship probably will be taken to Southampton to be looked over before continuing her voyage.

Forest Fires Hit Michigan, Wisconsin

VILLAGE IS RAZED 150 INHABITANTS LEFT HOMELESS

Countless Farm Buildings in Flames' Path Are Wiped Out.

COUNTRY TINDER DRY.

One of Worst Fires in History Comes Within Mile of Crandon and Laona.

MILWAUKEE, Wis., April 13 (C.P.). — Forest fires, the scourge of timber land settlements, smouldered and flared menacingly to-day in sections of Northern Wisconsin and Upper Michigan.

Flames which devastated the village of Wallace, Mich., and razed countless segregated farm buildings had abated with the dying breath of a strong, veering wind

Hundreds of acres of ash-covered soil, the debris of homes, and the smoke filled atmosphere remained, however, as an incentive for vigilance.

Pressed into service at the first onslaught of the flames, forest rangers and volunteers patrolled the fire infested areas which extended over part of what was once Wisconsin's forestry domain. Hundreds of property owners maintained an all-night vigil to combat new and unexpected outbreaks of fire.

Timber Tinder Dry.

Timber slashings, made highly inflammable by tinder dryness occasioned by lack of snow and spring rains, furnished the fuel which carried the fires in all directions.

In Wallace, north of Menominee, Mich., only three buildings remained standing, all of the village of 150 persons were forced to flee without their belongings. North of Wallace the village of Ingalls was isolated when communication lines were destroyed and motorists were unable to traverse roads leading to the village because of fires.

Oconto and Lena, Wis., were among cities which suffered from the fire that razed Wallace. One dwelling in Oconto was burned, and at Lena the telephone exchange and three other buildings were destroyed. Peshtigo, hemmed in for a time escaped a repitition of the forest fire disaster of 1871 when 1,000 persons lost their lives.

Cities Threatened.

One of the worst fires in the history of Forest County ranged to within a mile and a half mile respectively of the cities of Crandon and Laona. Flames that towered 150 feet in the air swooped toward Crandon until back firing operations temporarily blocked ahe flames on an expanse of cultivated soil on the west side of the city.

Police Asked To Find Missing New Yorker

NEW YORK, N.Y., April 13 (C.P.). —Police in all parts of the United States were called upon to-day to search for Frank L. Kelton, pioneer in the development of the coin in the slot turnstile, who has been missing from his home in Brooklyn since March 19.

On the day of his disappearance he packed two bags, put them in his coupe and drove off without telling his wife his destination. She believed he had set out on a business trip, but became alarmed when she received no word from him. Police of New York were asked to help when a private search had failed.

Kelton is 51. A large sum of money deposited in a Brooklyn bank has not been touched since his departure.

Nearly 9,400,000 workers in England are insured.

Thirty-two thousand boxes of cut flowers are being shipped from Spalding, England, every week.

Clear Up Blemishes

Get rid of the poisonous waste that is clogging up the digestive organs and any facial blemishes will soon disappear. Kkovah Salts in a glass of water before breakfast will make you fit and keep you fit.

At grocers and druggists--20c a tin

Amelia Earhart Sets New Record

NOTED AVIATRIX SETS AUTOGYRO MARK

Amelia Earhart, of transatlantic fame and wife of Geo. P. Putnam, Jr., publisher, in the cockpit of her autogyro at Philadelphia, Pa., after setting women's altitude mark in plans of this type. The first woman to fly a gyro solo, she reached a height of 19,000 feet in her second attempt.

29 ARE INJURED AS C. N. R. TRAIN HITS BROKEN RAIL

Passengers and Crew Carried Down 20 Foot Embankment.

CHEF FEARED DYING.

Relief Trains Rush to Scene and Bring Aid to Fast Continental Limited.

EDMONTON, Alta., April 13 (C.P.). — Derailment of the Continental Limited, fast Canadian National Railway flyer, caused injury to 23 passengers and six members of the crew near Edson, Alberta, early on Sunday morning.

Railway investigators probed the cause of the derailment to-day. A broken rail was believed responsible for the mishap.

Seven of the injured, one of whom is in a critical condition, are in hospital at Edson, while the others resumed their journey westward after obtaining medical attention at the scene of the wreck. F. Roye, of Vancouver, a dining car chef, was the most seriously injured, and l'tt'e hope is held for his recovery. His spine was fractured.

Passengers Sleeping.

When the train struck the track obstruction the passengers were sleeping. Many were hurled from their berths. The heavy mountain locomotive and baggage car remained on the rails. The colonist car left the rails but remained upright while the day coach, tourist sleeper, diner and a Pullman car plunged down a 30-foot embankment, overturning as they went. Other sleeping cars left the rails but remained upright. Only the fact that the cars were of steel construction saved greater casualties.

There was no panic aboard the sleeping cars. Two Regina doctors and Nurse Sullivan of Jasper, Alta., who were aboard the train as passengers, performed wonderful service in giving first aid to the injured.

Relief trains carrying doctors and nurses from Edmonton and Edson, rushed to the scene, and later removed the injured and passengers to Edson.

Main line traffic westward was resumed at 5 p.m. Sunday.

GNATS DISAPPEAR IN STRONG WINDS

Scourge in Delta Communities Leaves $100,000 Damage in Wake.

NO HUMAN LIVES LOST.

CLARKSDALE, Miss., April 13. — The death-dealing scourge of Buffalo gnats that descended last week on Delta communities still stricken by last year's drought apparently had passed on to-day, leaving approximately $100,000 damage in its wake.

The plague was the worst of its kind in many years, but no loss of human life has been reported as it is regarded in accounts of the visitation of 1884 around Helena, Ark., of that year Professor Glenn W. Herrick, of Cornell University, in his book on "Insects injurious to the household," quotes C. V. Rilly, who wrotes in 1886, as follows:

"In 1884 several persons were killed by buffalo gnats. H. A. Winter, from near Helena, Ark., while on a hunting trp, was attacked by them, one and a half miles from home while passing some low ground. Running toward the house, he was seen to fall dead. Another man was killed near Qynne Station, Ark., on the Iron Mountain Railroad."

1,000 Mules Die.

Only live stock, chiefly mules, fell before the swarms of gnats that have ravaged large areas of Mississippi, Arkansas and Louisiana during the past few days. Deaths among mules, estimated to number more than 1,000, were caused both by the sting of the gnats and mechanical pneumonia that followed breathing of the pests into the lungs.

The gnats disappeared, whether permanently for this season or only temporarily is not yet determined, before strong winds that swept over the delta during the week-end.

Also over the week-end, E. P. Krick, Red Cross representative, completed a survey of the damage in this secticen and left to make a survey in Arkansas.

MacDonald Confident Gov't Will Survive

LOSSIEMOUTH, Scotland, April 13.—(A.P.)— Premier Ramsay MacDonald, leaving here to-day for London after an Easter vacation, had full confidence in the ability of his Government to weather the approaching Parliamentary storm.

"It will be a strenuous and busy—I cannot say, momentous—session of parliament," he told a reporter in commenting upon the Conservative motion of censure on unemployment which will be voted upon in the Commons Thursday.

The Government's prospects for weathering the censure motion are the subject of nation-wide discussion, but while defeat is possible, it is felt generally the possibility is remote and that the ministry, with the help of a few Liberals, will survive, at least until after presentation of the budget.

JAPAN'S PREMIER WHOLE CABINET RESIGN OFFICE

Hamagacha's Move is Outcome of Wound Received From Assassin.

SHOT LAST NOVEMBER 14.

Former Premier Wakatuski Held as Most Likely Successor.

TOKYO, April 13.—(AP)—Disabled as the result of a shot fired last November 14 by a young assassin, Juyo Hamaguchi resigned today as Premier of Japan and presented the resignations of his entire cabinet.

The appointment of Reljiro Wakatuski, former Premier, as successor to Hamaguchi was regarded as a foregone conclusion and it was expected Wakatuski would retain most of the Hamaguchi cabinet.

The Hamaguchi administration, which lasted less than two years, weathered many storms growing out of its acceptance of the London Naval Treaty and the attempt upon the Premier's life was attributed to dissatisfaction among patriotic extremists with Japan's position regarding the arms limitation agreement.

Hamaguchi was shot by Tomeo Sagoya, 23, a member of the "Love of Country Association." Investigations disclosed that no "responsible political group" had anything to do with the shooting and Sagoya was regarded as a misguided patriot. He has not yet been tried.

Lay Weeks In Hospital

For weeks Hamaguchi lay in a hospital convalescing while Baron Kijuro Shidehara, the Foreign Minister, acted as head of the administration, which was the subject of several Conservative attacks in the diet

Recently Hamaguchi tried to resume active direction of the Government but was forced to re-enter the hospital. Two operations were performed upon him last week.

Convinced his illness would preclude his participation in politics for some time, Hamaguchi decided to resign.

As leader of the Minseito (Liberal Party), Hamaguchi became Premier July 2, 1929. Negotiations leading up to Japan's ratification of the London Treaty brought severe attacks from the administration's opponents. Climaxing these, Admiral Kanjo Kato resigned as Chief of Staff of the navy.

Hamaguchi's victory in bringing about ratification of the treaty over the objections of influential group in the navy was regarded as significant, as previously in naval policies the custom of the Government had been to accede to the wishes of this solidarity.

As Japan's chief delegate to the London Conference, Wakatuski backed the international agreement.

Church Floor Collapses at Funeral Service and 250 Fall Into the Cellar

LAPEER, Mich., April 13. — Mourners filled the Methodist Episcopal Church at Otter Lake, near here, at three o'clock yesterday afternoon while Rev. Frank S. Hemingway was conducting funeral services for his cousin, Mrs. W. C. Larkin. Suddenly the frame walls of the building swayed, and with a crash the floor collapsed, precipitating 250 persons into the basement. The pulpit and that part of the church containing the casket were not damaged.

Instructing the choir to sing, Rev. Mr. Hemingway then ran to the assistance of the mourners, none of whom was hurt, and reassured them that no further danger menaced them.

The casket was taken through the rear entrance to the cemetery, where the funeral services were concluded.

Mr. Hemingway was being assisteed in the service by Rev. D. A. Vandorn, Otter Lake minister. Mr. Vandorn was thrown off his feet, but quickkly joined Mr. Hemingway in preventing any stampede that might have caused the walls of the edifice to fall on the prostrate mourners.

TELEGRAM HALTS VISIT TO MOSCOW

Polish Delegates Resent Contents of Wire From Soviet Commissiariat.

HINTED INDUSTRY RUINED.

WARSAW, Poland, April 13 (C.P.). —The delegation of Polish industrialists who were entraining to-day for Moscow to inspect Russian factories and further commercial relations between the two countries abruptly cancelled their trip on the station platform after reading a wire to Warsaw papers.

The wire purported to be from Riga and stated that the Soviet Commissariat of Commerce had issued a communique to the effect that the Polish visit was the consequence of complete ruin of Polish industry which was sharing the fate of economic depression as in other capitalistic countries.

Misunderstanding?

The Soviet Trade Commissioner, who was at the station to see them off, made frantic efforts to persuade them that there must be some misunderstanding. His protestations did not avail and the delegation, which was headed by Andrew Wierzbicki, —general manager of the Leviathan or Polish Union of Finance, Mines, Industry and Commerce, picked up its luggage and went home, each asserting that they would go to Moscow only if the communique proved false.

As reported from Riga, the communique alleged that the fact that Herr Wierzbicki, who was known to be unfriendly to the Soviet Union, headed the delegation, as the best proof that Polish industry was on the verge of collapse. He cited the condition of the Lodz textile mills as typical and alleged that this made clear the purpose of the visit.

Visits to plants in Moscow, the Donetz Basin and Dniprostroy were scheduled for the trip. It was understood that the delegation was trying to place textiles and chemical products, principally fertilizers in Russia.

GRAF RETURNS HOME

FRIEDRICHSHAFEN, Germany, April 13 (A.P.)—The Graf Zeppelin landed here at dawn to-day after a 97-hour journey to the Southern Mediterranean, Egypt and Palestine.

While she was gone the dirigible landed twice Saturday at Cairo, Egypt, to debark and embark passengers.

Governor General's New Flag Flying Over Gov't House

OTTAWA, Ont., April 13.—The flag approved by His Majesty the King for the Governors-General, is now flying over Government House for the first time.

The new flag will be flown over Government House and also over the East Block when His Excellency the Governor-General is in his office there. A small sized flag will also be flown from the top of the Governor-General's auto.

FIVE HAILED INTO SAN DIEGO COURT

Alexander Pantages Heads List Being Accused by Two Girls.

RETAIN EXPERT ATTORNEYS.

SAN DIEGO, Cal., April 13.—Alexander Pantages, wealthy theatre operator, and four other persons were summoned to court here to-day for preliminary hearing on charges of participating in a "love bazaar," involving girls of high school age.

The co-defendants were John P. Mills, wealthy Los Angeles real estate dealer; Jesse Shreve, San Diego business man; William Jobelmann, former publicity man for Pantages, and Miss Olive Clark Day, Jobelmann's common-law wife.

A battery of expert criminal attorneys was retained to defend them against the accusations of Lydia Nitto, alias Alice Blake, 16, and Helen Livingston, 17.

Wins Re-trial

Mills, Jobelmann and Miss Day face similar charges at Los Angeles. Pantages recently won a re-trial after being convicted of criminal assault on charges by Miss Eunice Pringle, young dancer, in 1929.

The theatre man is accused by Miss Nitto of treating her improperly in a fashionable hotel here October 30 last, and is especially charged with contributing to the delinquency of a minor and violation of the Juvenile Act. Shreve is similarly accused by Miss Livingston.

Mills, Jobelmann and Miss Day are charged with conspiracy, contributing to the delinquency of a minor and violation of the Juvenile Act.

THIS IS THE SAFEST, SUREST, MOST PLEASANT WAY TO LOSE FAT

Eat What You Like— But Eat Less Take Regular Exercise And Take Kruschen Salts

We are going to be perfectly frank about Kruschen Salts (taken internally)—six vital mineral salts your body must have to function properly.

Kruschen Salts do not reduce you overnight — like so many products claim to do. But taken regularly over a period of time—with a modified diet and gentle exercise, half a teaspoonful in a glass of hot water every morning before breakfast will take away unhealthy flesh and restore your figure to its normal weight. Yet at the same time—build up health with a tremendous increase in vigor and energy for you!

Kruschen Salts aid in stimulating the bowels and kidneys to proper elimination, they carry through your bloodstream new life and activity to every part of your body.

When your body is working like a perfect machine—rest assured that unhealthy fat starts to go — slowly but surely until you've finally reached your correct weight.

Best of all, your health has been marvellously improved—you'll be free from a great many ailments from which you probably suffered.

Kruschen Salts is obtainable at all Drug Stores at 45c. and 75c. per bottle.

Table Tells How Much Women and Girls Should Weigh

Feet and Inches of Height With Shoes.

Age	5-0	5-1	5-2	5-3	5-4	5-5	5-6	5-7	5-8	5-9	5-10
16	109	111	114	117	120	124	128	132	136	139	143
18	112	114	117	120	123	126	130	134	138	141	145
20	114	116	119	122	125	128	132	136	140	143	147
22	115	117	120	123	126	129	133	137	141	145	149
24	117	119	121	124	127	130	134	138	142	146	150
26	119	120	122	125	128	131	135	139	143	147	151
28	119	121	123	126	129	132	136	140	144	148	152
30	120	122	124	127	130	133	137	141	145	149	153
32	121	123	125	128	131	134	138	142	146	150	154
34	122	124	126	129	132	135	139	143	147	151	155
36	124	126	128	131	134	138	142	146	150	154	157
38	125	127	129	132	135	139	143	147	151	155	158
40	125	127	130	133	137	141	145	149	153	157	160
42	126	128	131	134	138	142	146	150	154	158	161
44	128	130	133	136	140	143	147	151	155	159	162
46	130	132	135	138	141	145	149	153	157	161	164

SEES FREE TRADE AS ONLY WAY OUT

Financial Expert Claims Whole Modern Business System May Collapse.

UPHOLDS 5-YEAR PLAN.

MONTREAL, Que., April 13. (CP) —Free trade is the salvation of the world and a step on the way out of the present depression in the view of Sir George Paish, internationally known British economist and financial expert, who addressed the people's forum here last night on "The world danger and the way out". Other necessary steps, he said, were the "forgiveness of allied debts and reparations payments, the abolition of the fear the nations now have of one another, the employment of fresh capital for necessary developments.

If something was done, he warned, the whole modern business system was in danger of collapse. The statesmen of the nations should get together, face the situation, study it and find some means of getting out of it.

Discussing the Russian five-year-plan Sir George declared that the rest of the world should see to it that Russia's plan succeeded. "Only if it succeeds" he said, "will Russia stop sending her food products into the markets of the world and turn them back to her starving city populations."

Miss Mildred Bennett Is Tendered Banquet

OTTAWA, Ont., April 13.—(C. P.)—Miss Mildred Bennett, whose marriage to Major W. D. Herridge, recently appointed Canadian Minister to Washington, takes place to-morrow, was guest of honor at a charming dinner tendered here Saturday night by the Speaker of the House of Commons, Hon. George Black and Mrs. Black.

The toast to Miss Bennett was given by Hon. W. L. Mackenzie King. Her brother, Premier R. B. Bennett, Cabinet Minister, Senators and other leaders in political circles were among the 36 guests.

CHILD IS LOST AS HOME BURNS

Father Seeks in Vain to Rescue His Five Year Old Son.

MINERS FIGHT FLAMES.

GALETTA, April 13. (CP)—A 5-year-old boy was fatally burned early yesterday morning in a fire that razed the home of Wilfred Allison. Allison awoke to find the bedroom in flames. He succeeded in helping his wife out of the window and dropped a younger child after her, but when he returned for his son Russell the lad had disappeared. At this moment the floor fell away and the father had only time to leap from the second story before the building collapsed. The surviving members of the family are in a serious condition from burns and shock.

Awakened by cries of the infant, a boy of 18 months, Allison carried his wife and two children to the window. After dropping Mrs. Allison and the baby to the ground, he turned to rescue Russell, but the boy had apparently sought other means of exit. As the father frantically searched for his son, the flames spread rapidly and the flooring sagged beneath his feet. Severely burned about the hands and face, Allison staggered through the smoke to the window and fell to the ground.

Whistles in the Kingdon Mines near by screamed as the alarm spread, and Allison's fellow-workers in the mines formed firefighting corps to prevent flames spreading to surrounding homes, which, like Allison's were of frame construction. After the blaze was extinguished, Allison's neighbors recovered the charred remains of the child.

No evidence remains as to the cause of the fire, although it is believed it started in the woodwork near the kitchen stove.

The father is the most severely burned, although Mrs. Allison and the baby also are in a dangerous condition from burns and shock.

Scotland is to have an "Annual Welfare Week," when kindness to animals will be stressed in all parts of the country.

MARATHON "BLUE"

—Sweeps into

IMMEDIATE POPULARITY

A Canadian-made ANTI-KNOCK Gasoline at the price of regular gas

A McCOLL-FRONTENAC PRODUCT

RUM-RUNNING SYNDICATE MEN APPEAR IN COURT TO-MORROW

Investigations Under Judge Gibsone to be Carried on in Quebec.

SWINDLE ALLEGED.

QUEBEC, April 13.—Sensational evidence is expected from the investigation which opens in this city to-morrow, into alleged rum-running syndicate operating in Canada.

The investigations will be carried on by Judge Gibson who will examine members of the various syndicates which have been operating throughout the province.

It is estimated here that the Federal Government has been swindled out of around nine million dollars at least as the result of these rum-running operations during the last three years, for between 200,000 and 300,000 gallons are reported to have been smuggled through yearly for the last three years between Gaspe and Quebec, and as there is an excise tax of ten dollars per gallon payable on all alcohol, it will be seen that the rum-runners have been swindling the Federal Government out of a huge amount.

Between ten and twelve independent syndicates, of which three or four are believed to have their headquarters in this city, and an equal number in Montreal, are said to be operating in the province, and they are well organized, possessing speedy motor boats which are used to lighter liquor cargoes from ships, and fast motor trucks, which rush the booze from shore to a place of safety.

In addition to investigating the contraband liquor traffic, Judge Gibsone will probe the organization and management of the local offices of the National Revenue, to determine whether the organization is efficient enough to control and eradicate the illicit liquor traffic, for he has been given these powers in the Order-In-Council appointing him a special commissioner.

Not only will the Quebec office be probed, but also the organization and management of the Montreal branch of the National Revenue service and as a result of the investigator's findings, several important changes may be made, among them the increasing of the number of boats now in the service for this purpose is totally inadequate, since there are but two.

The probe in Quebec is expected to last from two to three weeks, and some forty witnesses will be summoned, nearly all of them bootleggers and rum-runners, and following the close of the sittings here, Judge Gibsone will move to Montreal, where he will probably question alleged rum-runners there. In the meantime Oscar Gagnon, K.C., of Montreal, who started the probe, is in New York, investigating whether or not New York Jews were engaged in rum-running in Quebec in 1929.

TRIBE FORGETS ITS LANGUAGE

All But Few Greeting Words to Surviving Members of Connecticut Reservation.

MOHICAN TRIBE

Hartford, April 13.—The language of their tribe ha faded from the memories of the last surviving Mohicans in Connecticut.

At Mohican, near Norwich, where the Connecticut tribe has its stronghold, and elsewhere in this state where there are in all about 70 Mohicans left, nothing beyond a few words of greeting is known.

Chief Pegee Uncas of Hartford, who is he presiding officer at state councils of his race, does not know the tongue and says that to his knowledge none of his people do.

But Chief Pegee Uncas, 61 years old, remembers relatives at Mohican who used to talk to him in this difficult and beautiful language. Reminiscences surged back to him this week when he was shown a dispatch of an aged trembling Mohican in Wisconsin, William Dick, who knew the language and was said to be the last of the Mohican who could speak it.

"When I was a little boy," said Chief Pegee Uncas, "an old Indian by the name of Dick used to come to visit us from Wisconsin. He must have been a relative of this man. At that time, my mother's aunt could talk with him in Mohican. The last person I knew who could speak the tongue was my aunt, Mrs. Emma Baker, of Mohican. But she has been dead for many years."

Chief Pegee Uncas, although never elected chief of the Connecticu Mohicans, was a member of the ruling council, before the other members died and the virtual chiefship has descended to him. His grandfather was the ruling chief, come of a line of chiefs, and Uncas had picked his name from these ancestors. Freely translated, it is Fox-on-a-Rock.

"The Mohicans pride themselves," said Chief Pegee Unca , "on having the first Indian preacher in the United States. He was Samson Occum, who went to England and so pleased the Earl of Dartmouth that he backed the founding of Dartmouth College and decreed a scholarship for one descendent in each generation of the preacher."

The Mohican Indians, the chief explained, at one time all lived together in Massachusetts and Connecticut. Later they joined the Iroquois and became one of the Five Nations. On the breaking up of this group a section of the Mohicans returned to Connecticut, where they resided at the reservation at Mohican. Another section, together with other tribes, formed the Brotherhood and removed to Wisconsin. There they formed a settlement known as Stockbridge, named after Stockbridge, Mass., the old home of the tribe.

Trinidad Sees Hope In Canadian Trade

Chamber of Commerce Favorably Impresses Canadian Good-Will Trade Mission.

PORT OF SPAIN, Trinidad, B.W.I., April 13.—(By the Canadian Press)—The Canadian delegation to the British Empire Trade Exhibition at Buenos Aires received a warm welcome during a brief visit here. The Trinidad Chamber of Commerce greeted the visitors and at a special meeting of the Chamber addresses were given which were featured by the local men urging closer relations commercially and socially between the islands of the British West Indies and Canada and the visitors endorsing these sentiments.

Hon. Fred G. Grant, President of the Trinidad Chamber of Commerce, extended the official welcome of the Chamber to the visitors. "Included in your number," he said, 'are many gentlemen who have materially aided the development of Canada-West Indies Trade, and I hope he acquaintanceships, or may I say friendships, formed to-day will serve to cement and improve the good fellowship which exists between your people and ours, lead to greater knowledge and appreciation of each other's problems and a continued increase in exchange of goods to our mutual benefit. He expressed confidence in the West Indies' future, and pointed out that the link between Canada and the West Indies was closer than might appear on the surface.

Th establishing of Canadian branch banks, the efficient steamship service, and the extension of the Dominion's trade commissioner service in the Colonies were referred to as practical demonstrations of Canada's interest in the West Indies. Mr. Grant remarked on West Indies exhibits at the Halifax Exhibition and at the Canadian National Exhibition Toronto, and announced that a West Indies Trade Commissioner service would soon be established in the Dominion.

OBITUARY

ELIZABETH McECHERAN

An aged resident of Otonabee, Miss Elizabeth McEcheran, entered into her rest last (Sunday) night. For the past week Miss McEcheran had been a patient in Nicholls Hospital, where she passed away peacefully.

She leaves to mourn her loss a brother and sister, Mr. James McDermott, of Elmvale, and Mrs. William Pickle, of Otonabee. The deceased was well known in Peterborough and district and had a large circle of friends by whom she was held in high esteem. The funeral will take place on Wednesday afternoon. The service at St. Mark's Church, of which deceased was a devoted member, at 2 o'clock; with interment in the church cemetery.

The Rev. J. L. Hughes will officiate.

Lakefield

LAKEFIELD, April 13 (Examiner Correspondence)—The members of Juvenile L.O.L. of Lakefield held a jolly euchre party and dance on Thursday evening at the home of Mr. and Mrs. John Blakely.

Prize-winners were: Ladies' first, Mrs. Clarence Bell, with consolation award to Eva Higgins; gent's first, Elwood Bickell and consolation to Allen Preston.

Among those present were the Misses Eva and Edna Higgins, Ethel Blakely, Grace Bickell, Mrs. Clarence Bell, Mrs. R. McNaughton and Elwood and Sam Bickell, Allen Preston, Garnet O'Neil, Carson Webster, Gordon and Harold Mullen, Gordon Kidd, Aubrey Blakely, Gordon McNaughton, R. McNaughton, Irwin Charlton, Fred Rosborough.

Refreshments were served at the close of the evening.

WAR VETS ATTEND DIVINE SERVICE

Battle of Vimy Ridge Observed in Christ Church at Campbellford.

PARADE TO CHURCH.

CAMPBELLFORD, April 13 (By Examiner Staff Correspondent).—The Battle of Vimy Ridge was fittingly observed on Sunday by the Campbellford Branch No. 103, Canadian Legion and veterans of all wars, when divine service was attended in the morning at Christ Church, Campbellford.

The parade, under the command of Major J. M. Bygott and headed by the Campbellford Branch president, G. A. Ironside, marched from the Armouries to the church behind the Northumberland Regimental Band, commanded by Bandmaster W. Pearson. One stop was made en route, when the company observed a one minute silence at the War Memorial.

The service at Christ Church was conducted by the rector, Rev. N. Clark Wallace, who is also vice-president of the local branch. The band played the accompaniment for the singing of the hymns, and Mrs. F. de F. Free sang as a solo "Land of Hope and Glory."

Mr. Wallace took for his text St. Luke 19, verse 41: "And when He was come near, He beheld the city and wept over it." In his opening remarks, he welcomed the veterans to the church, saying that to him it was an unique occasion, it being the first time he had been asked for a service to commemorate one particular battle, such as was being done on this occasion, the Battle of Vimy Ridge. He thought that there was more nobility in commemorating Vimy Ridge than the Armistic, pointing out that the latter event was commemorated because it marked the hope for a finish of the hardships of war. He said that some speakers made that an occasion to pacifism, by making appeals to the baser motives. Mr. Wallace pointed out that Easter Monday, 1917, represented for the Canadian forces the ending of one big hardship and the commencing of another.

The preacher in a very able manner described the battle; in paticular, emphasizing the fact that the holding of the line at Vimy was harder than the taking of the ridge. The whole operation was a costly and difficult task, he explained, pointing out that the Canadians used more ammunition on one day at this engagement than the whole British army had used in two years of warfare.

"For the first time the Canadians were given a task to do unaided. They did their duty successfully, why not commemorate it," declared Mr. Wallace. He went on to state that the men of this country did not go to war for any superficial reason, but for their love of country, patriotism. They were willing to give all they had to save their land. "And that spirit is still strong within men to-day," he declared. He spoke of the stress laid on internationalism in this age, but pointed out that without nationalism, which is patriotism, internationalism would not exist, for men cannot love the world without loving their own country first. He said that some men had stated that patriotism could not abide in the hearts of righteous men, but declared that whatever religion this was, it was not the religion of Jesus Christ.

Jesus had wept over the city of Jerusalem because he saw its destruction by its enemies. The only other time it is recorded Jesus wept was at the grave of Lazarus, and men had said "How He loved him." "Yes," declared Mr. Wallace, and how Jesus had loved Jerusalem; it is his city, his capital, and he could not contemplate its destruction without giving way. And so we meet,' 'said the preacher, "to celebrate this great battle and victory, which shows and means our love for our country."

SCHOOL REPORT

MARMORA.

Easter report of Continuation School.

Form III.—Jean Gladney, 67; Percy Gray, 66; John O'Neill, 65; Douglas Airhart, 63; Winnifred Sabine, 61; Marjorie Bonter, 59; Mabel Blakely, 56; Earl McGregor, 55; Frances Crawford, 52; Florence Prest, 52; John Hickey, 52; Earl Steinburgh, 51; James Linn, 49; Loretta Reynolds, 45; Roy Smith, 44; James Thomson, 42; Eleanor Reynolds, 41; William Shannon, 39; Madeline Flynn, 39; Earl Blakely, 38; Chloe Gaffney, 35; Ina Phillips, 33; Evelyn Ethier, 33; Hugh Phillips, 32; Simeon Smith, 28; Part time Students, Edith Henry, 57; Lorne Forestell, 52.

Form II.—Sydney Bullbuk, 87; Margaret O'Connor, 84; Violet Hannah, 81; Anna Shannon, 80; Mary Hemphill, 77; Elizabeth Gladney, 71; Eugene Paquet, 70; Annie Vaschuk, 70; Margaret Johnston, 67; Eleanor Archer, 66; Phullip Bell, 62; Verna Gray, 61; Edith Phillips, 58; Frances Quinlan, 57; Marion Loveless, 53; Beatrice Caldwell, 53; Evelyn Bertrand, 51; Fred Calleary, 51; William Simmions, 50; Maxwell Richardson, 48; Edith Barrons, 48; George Lummiss, 46; Madeline Neal, 44; Ford Woodhouse, 43; Daniel Paquet, 43; Margeret Donnelly, 43; Donald Auger, 41; Thomas Brawley, 41; Betty Hewitt, 40; Vincent Callery, 39; Muriel Leonard, 36; Truman Davis, 34; Edward Flynn, 34; Donald Neal, 24.

Form I.—Josephine Shannon, 77; Breen O'Connor, 71; Dorothy Lumsden, 71; William Bonter, 70; James Burridge, 69; Olga Yaseluk, 68; Marguerite Reynolds, 67; Rita Quinlan, 65; Theresa Crawford, 64; Randall Melville, 63; Mary Ryan, 63; Dorothy Rogers, 62; Flora Sanderson, 62; Theresa Murphy, 59; Bernice Forestell, 58; Marion Thompson, 55; Thomas Shannon, 55; Mary Dostanko, 55; James Crawford, 52; Teresa Henry, 52; George Thompson, 51; Hilda Bonter, 51; Grenville Melville, 50; Gordon Stewart, 48; Clayton Cronkrite, 47; John Warren, 46; Bert Johnston, 45.

Sir Alfred Ewing who was responsible for intercepting German radio messages during the World war at the branch of the British Admiralty known as "Room 40," has been nominated as president of the British Association for 1932.

Dorothy Knapp May Take Veil

"MOST BEAUTIFUL GIRL" MAY ENTER CONVENT

Dorthy Knapp, beauty contest winner, and start of the "Follies" and "Vanities," has joined the Roman Catholic church and, she declares, is studying to take the veil.

AIR UNIVERSITY OPENS IN BRITAIN

Complete Course, Such as R.A.F. Officers Undergo, Offered Foreign Airmen.

LONDON, April 13 (By The Canadian Press).—Airmen of all nations, and in particular officers serving in foreign air forces, will be able soon to come to Great Britain for a complete course of instruction in practical aeronautics—comparable in many ways with degree courses of the leading universities—at a new flying school which reproduces in a civilian organization the entire system of training used by the Royal Air Force.

This new "University of the Air," one of the first of its kind in the world, will be opened at Hamble, near Southampton, on Apr. 14, by Air Service Training, Limited, a company headed by Air Marshal Sir John Higgins, who until recently was Air Member for Supply and Research of the Air Council. The courses of instruction, both theoretical and practical, are devised to cover the field most thoroughly.

Four types of land 'planes and three types of seaplane are included in the fleet of school aeroplanes, the pupil who takes a full course beginning with instruction on a light aeroplane or a service training 'plane and proceeding to army co-operation craft and fighters. In addition to full instruction in every branch of pilotage and navigation the Service course at the school embraces instruction on engines, rigging, meteorology, airmanship and the theory of flight. A special course in "instrument" or "blind" flying may be taken, while commercial or private pilots and flying instructors have choice o subjects particularly suited to their needs.

Preliminary discussions indicate that many young pilots from foreign countries may be expected to take extended courses of instruction, most of them in military aviation. The staff and administration of the school is planned, therefore, mainly with the object of providing the most complete possible instruction in service flying. The commandant of the school is Group Captain R. J. F. Barton, an officer of high rank with a distinguished record in the Royal Air Force, and the chief instructor is Flight Lieutenant H. F. Jenkins, who recently left the Central Flying School of the R.A.F. The other instructors are all ex-officers of the Royal Air Force.

IF YOUR EARS RING WITH HEAD NOISES

If you have catarrhal deafness or head noises, go to your druggist and get 1 ounce of Parmint (double strength), and add to it ¼ pint of hot water and a little sugar. Take a tablespoonful four times a day.

This will often bring quick relief from the distressing head noises. Clogged nostrils should open, breathing become easy and the mucous stop-dropping into the throat. It is easy to prepare, costs little, and is pleasant to take. Anyone who has catarrhal deafness or head noises should give this prescription a trial.

"GRANNY" CYCLES TO DINNER

In the face of the displeasure of her grandchildren, Mrs. Clara Brown, aged 60, recently rode from Leamington to London on her motorcycle to attend the annual dinner of the London Ladies' Motor Club in honor of Sir Malcom and Lady Campbell and other racing drivers. She rode in overalls and waders, with her dinner gown strapped on the handle bars. Three years ago Mrs. Brown took part in a six-day motor trial and recently won a Concours d'Elegance, wearing a riding outfit which she made herself.

AWFUL GAS WON'T LET HIM EAT OR SLEEP

"Stomach gas crowded my heart. Was restless at night. Ate only milk and crackers. Adlerika helped. Sleep good now, nervousness gone."—H. Cassidy.

Adlerika brings out poison which you never thought was in your system. If you are nervous, can't sleep and full of gas, it will surprise you. Get Adlerika today; by tomorrow you feel the wonderful effect of this German doctor's remedy. McDermid & Jury, E. L. Payne, McDermid Drug Co.

FREE For free sample send 2c stamp to ADLERIKA CO., Dept. KK, St. Paul, Minn.

Ready For Trans-Oceanic Race

The thiryt-foot schooner, "Seven Seas," shown as she first tasted the briny at Nesponet, Mass. The craft was built for competition in the Trans-Atlantic race, from Newport to England. Adele Bellenbaugh (inset) daughter of the owner, F. S. Bellenbaugh, christened the boat.

BURDOCK BLOOD BITTERS

Pimples On Face Humiliated Her

Miss Frances Lodge, R. R. No. 8, Dunnville, Ont., writes:—"I used to feel very humiliated whenever I would go to town, on account of the breaking out of pimples on my face, caused from impure blood. Now all that has vanished and I have not been bothered since I took part of a bottle of your wonderful medicine Burdock Blood Bitters."

For sale at all drug and general stores; manufactured, for the past 51 years, only by The T. Milburn Co., Ltd., Toronto, Ont.

A MUTUAL COMPANY

SOLID AS THIS CONTINENT

Impregnable financial position—assets for policyholders exceed $45,000,000. Established over 50 years ago.

NORTH AMERICAN LIFE

DISTRICT MARKETS

AT MARMORA.

MARMORA, April 13. — Following are the week-end retail market prices:

Beef, sirloin, 35c; round, 30c; roast, 16-20c; stew, 12-15c. Veal, 15-25c. Pork, 18-20c. Lamb, 18-30c. Breakfast bacon, 35c. Butter, creamery, 40c; dairy, 32c. Eggs, fresh, 15c. Chickens, 28c; stewing fowl, 20c. Potatoes, 15c a peck, 75c a bag.

Grain prices are:

Oats, 40c a bushel; wheat, 80c a bushel; barley, 50c a bushel. Hay, $10.00 a ton.

AT OMEMEE.

OMEMEE, April 13. — Following are the week-end retail market prices:

Beef, sirloin, 25c; round, 23c; roast, 15-16c; stew, 10-12c. Veal, 15-25c. Pork, 16-23c. Lamb, 18-30c. Breakfast bacon, 25-40c. Butter, creamery, 32c; dairy, 28c. Eggs, fresh, 17c. Chickens, 25c; stewing fowl, 20c. Potatoes, 20c a peck, 75c a bag.

Live stock and grain prices are:

Cattle, selects, 5-6c a pound; common butchers, 4-5c. Hogs, live, thick, smooth, $7.75 cwt.; dressed, head on, $11.00 cwt.; head off, $12.00 cwt.

Oats, 35c a bushel; wheat, 60c a bushel; barley, 35c a bushel. Hay, $11.00 a ton.

Remarks — Cabbage, 5c; celery, 20c; onions, 5c bunch; lettuce, 5c a bunch; grapefruit, 3 for 25c; oranges, 30-60c dozen; lemons, 40c dozen.

AT WARSAW.

WARSAW, April 13. — Following are the week-end retail market prices:

Beef, sirloin, 25c; round, 20c; roast, 15c; stew, 12-15c. Pork, 20c. Breakfast bacon, 35c. Butter, creamery, 32c; dairy, 30c. Eggs, fresh, 17c. Chickens, 20c; stewing fowl, 14c. Potatoes, 25c a peck, $1.25 a bag.

Remarks — Beans, 5c; onions 5c a pound; maple syrup, $2.25 gallon.

AT MILLBROOK.

MILLBROOK, April 13.—Following are the week-end retail market prices:

Beef, sirloin, 27c; round, 22-25c; roast, 26c; stew, 17-19c. Veal, 25-27c. Pork, 28c. Lamb, 35c. Breakfast, bacon, 45-50c. Butter, creamery, 37c. Dairy, 32c. Eggs, fresh, 20c. Chickens, 30-35c; stewing fowl, 20-25c. Potatoes, 10c a peck, 65c a bag.

Live stock and grain prices are:

Cattle, selects, 6-6½c a pound; common butchers, 5-5½c a pound. Hogs, live, thick, smooth, $7.75-$8.00 cwt.; select graded, $8.75--9.00 cwt.; dressedfi head on, $15.00 cwt.; head off, $16.00 cwt.

Oats, 28c a bushel; wheat, 70c a bushel; barley, 32-34c a bushel. Hay, $10.00 a ton.

Remarks — Spring lambs, $6.00-$11.00 each; rye, 35c; peas, $1.00; buckwheat, 45-50c; fresh beets, 10c a bunch; maple syrup, $2.50 a gallon; fresh cabbages, 7c a pound; celery, 25c a bunch; cooking onions, 7 pounds for 25cc.

AT DOWNEYVILLE.

DOWNEYVILLE, April 13.—Following are the week-end retail market prices:

Beef, sirloin, 28c; round, 25c; roast, 22-28c; stew, 17c. Veal, 12-18c. Pork, 27c. Lamb, 12-25c. Breakfast bacon, 27c. Butter, creamery, 31c; dairy, 29c. Eggs, fresh, 20c. Chickens, 35c; stewing fowl, 28c. Potatoes, 18c a peck, 60c a bag.

Live stock and grain prices are:

Cattle, selects, 6½c a pound; common butchers, 4-5c. Hogs, live, thick, smooth, $7.75 cwt.; select graded, $8.75 cwt.; head on, $12.00 cwt.; head off, $13.00 wt.

Oats, 35c a bushel; wheat, 70c a bushel; barley, 30 a bushel. Hay, $16.00 a ton.

Remarks — Baled hay, $14.00 per ton; baled straw, $6.00 per ton; buckwheat, 50c oper bushel; honey, 10c per pound; maple syrup, $2.50 per gallon.

Keene

KEENE, April 13 (Examiner Correspondence) — The members of Keene United Church W.M.S. held their regular meeting recently when in the absence of the president, the vice president, Mrs. Robert Nelson was in the chair.

About twenty members responded to the roll call and a regulation Easter service was used after which Rev. Mr. McNeely gave an address which was greatly enjoyed.

The secretary reported that the allocation for the quarter had not been reached. It was decided to hold a parcel sale and tea on the 8th and blocks will be made for a quilt to be quilted in June.

A solo was given by Miss Jean Knowles which was much enjoyed and the meeting closed in the usual manner.

Expenditures for military purposes in Austria are expected to reach nearly $16,000,000 this year.

CATTLE, GRAIN, PRODUCE

CHICAGO GRAIN.

CHICAGO, April 13. —Broadening export demand for North American wheat and decreasing supplies overseas tilted grain prices upward most of the time Saturday. Dry weather complaints from spring wheat areas of this country and Canada lent a further advantage to bulls. However, buying ardor was curbed by an estimate that Canadian stocks of wheat were 275,000,000 bushels, the largest total ever attained at this time of the season, exceeding by 46,000,000 bushels the record a year ago.

Wheat closed firm, unchanged to 7-8c higher; corn, 1-4c off to 1-4c up; oats at 1-8c decline to 1-8c advance, and provisions unchanged to a rise of 12c.

Wheat owed much of its strength to estimates that 1,000,000 bushels of Canadian wheat had been taken for trans-atlantic shipment in addition to previous purchases, making the aggregate for this week 5,000,000 bushels. In connection with advices that European supplies of wheat and flour were showing a notable decrease, Liverpool said stocks in British ports now totalled 12,560,000 bushels, a falling off of 7,160,000 since Jan. 1. Moreover, European Continental markets were 3 3-8c to 4 3-4c a bushel higher for the week, and Antwerp reported that United States No. 1 hard winter wheat just arrived from the Gulf of Mexico had been bought at 77¼c.

WINNIPEG GRAIN.

WINNIPEG, April 13. — Wheat scored good gains here on Saturday, and once again the May future climbed to an even 60-cent mark, where it closed for the day. July finished at 61⅛c, and October at 68⅜c to 68⅛c.

Closing quotations represented an advance of 1⅛c to 1⅛c a bushel, as compared with Friday's finish.

Trading was active throughout the session, with exporters, mills, seaboard, and houses with foreign connections on the buying side. The liberal offerings were well absorbed. Export sales of Manitobas neared the 1,000,000-bushel mark.

Cash wheat and coarse grains experienced fair demand generally, while sales of barley were exceptionally heavy, totalling 700,000 bushels.

Futures:

Wheat—	Open	High	Low	Close	Prev. Close
May	.59¼	.60¼	.59¼	.60	.58⅞
July	.60⅝	.61⅝	.60⅛	.61⅛	.60⅛
Oct.	.62⅝	.63⅝	.62⅛	.63⅛	.62⅛
Oats—					
May	.28	.28⅛	.27¾	.28⅛	.27⅞
July	.28⅛	.28⅝	.28	.28⅝	.28
Oct.	.30	.30⅝	.30	.30⅛	.29⅞

Buenos Aires Shown Many English Books

Pageant of the Centuries in Books Displayed at British Empire Exhibition.

LONDON, April 13—(By the Canadian Press)—One of the most felicitous features of Great Britain's display at the British Empire Trade Exhibition in Buenos Aires is a collection of the English book-sellers' wares, The Observer points out. On the side of printing and production alone it would be of great interest, for it shows some of the best work both of the commercial and the private presses, its contents range from the edition de luxe to the popular series, and it is rich in varieties of format and binding. But the arrangement of its hundreds of items is made to serve other well-conceived purposes.

One group of exhibits recalls the many links between England and South America by such works as "Hakluyt's Voyages," the life of Lord Dundonald, and the writings of W. H. Hudson and Cunninghame Graham. And there is an ordered display, in seven sections of books, illustrations, and facsimiles, giving for each period a representative glimpse of British thought, art, and achievement throughout the centuries.

The visitor will be launched on his progress by excerpts from Domesday Book and Magna Charta, and pictures from Froissart, flanked by the reproduction of a Caedmon manuscript, the Kelmscott "Beowulf," the Stratford "Bede," and Skeat's "Chaucer." Early Ireland is represented by the Book of Kells, and Wales by the Mabinogion, while the work of historical scholarship on the period is suggested in its range and mass by the writings of Stubbs, Tout Coulton, and many others.

By way of the Anglo-Saxon Chronicle, Chaucer and Malory ,one reaches specimens of Caxton's printing, and the approach to the Renaissance.

The Bible and Shakespeare have a space to themselves, where one can see an original copy of the Authorized Verson and a facsimile of the First Folio, with texts and commentaries galore.

Illustration is not forgotten, and opportunity is taken to show what Blake did for Milton, and Beardsley for Malory, while Kate Greenaway and Walter Crane get their due, and Bernard Rackham's "Peter Pan" pictures will be found with Sir James Barrie's letterpress. The representation of the Modern Age is achieved in the broadest spirit, and, while it is brought down to date with "The Good Companions," it offers examples of research ("The Palace of Minos"), official literature ("British Documents on the Origin of the Great War"), and technical works of science and medicine. Such an exhibition cannot but make the development and purport of English civilization more vivid to a nation already familiar with its political and commercial sides.

Leather coats are just becoming popular in New Zealand.

Sumatra's population has had a growth of 33 per cent in the last few years.

$100 a Month . . . for You!

Every month of every year a cheque in the mail for a definite, non-fluctuating amount.

A certain income as long as you live, free from risk of investment loss and unaffected by business or other conditions over which you have no control.

A guaranteed, continuous income, banishing all thought of future care . . . all worry, all fear, all chance of being in the dependent class, the lot of so many in later life.

The Confederation Life plan is the safest, surest plan for building a permanent income. You, too, can face the future with confidence if you decide now not to leave the matter to chance, but to avail yourself of the certainty provided by a monthly cheque for $100. Mail the coupon *NOW* for full information about this plan. It is yours for the asking, without any obligation on your part.

Confederation Life Association
Toronto, Canada

Without obligation, send me full information of your plan to provide me with a guarantzed income of "$100 a Month."

Name (Mr., Mrs. or Miss).....

Address.....

Prove Its Starting Ease

you'll find starting easier in all weather because STARTER AND THROTTLE are co-ordinated in the new

OLDSMOBILE

A GENERAL MOTORS CAR

J. K. HUGHES, LTD.
Water and Hunter Sts., Peterborough, Ont.
ALBERT TINNEY & SON, Cavan

The Examiner

The Examiner is a member of the Audit Bureau of Circulation.

The Daily Examiner, published every lawful evening by The Peterborough Examiner Limited. Office: 416 George Street. $6.00 per year delivered in City; out-of-town subscribers by mail $4.00 a year.

U.S. REPRESENTATIVES.

Special U.S. Representatives—W. H. Stockwell, 429 People's Gas Building, Chicago, Ill.

New York—Chas. P. Miller, 225 Fifth Avenue.

Advertising Rates on Application.

E. M. GLOVER, Managing Director.

PHONES—Editorial, 1601; Business Office, 1600. Private Branch Exchange to all Departments.

MONDAY, APRIL 13, 1931

PEDESTRIANS AND THE LIGHTS.

Pedestrians in Toronto who do not regulate their movements in accordance with the operation of the electric traffic lights are to be given the same treatment as motorists who offend against this particular section of the traffic regulations.

Those who try to cross intersections against the lights will be prosecuted just as drivers are who attempt the same manoeuvre, and it seems only logical that they should.

Traffic lights are installed for the guidance and protection of pedestrians as well as of motorists, and unless both classes govern themselves accordingly the whole benefit and protection of these signals will not be gained.

It is only necessary to observe conditions at local intersections to prove the truth of that statement.

Although there has been ample time for the public to familiarize itself with the operation of the lights, it is evident that many pedestrians ignore the signals completely and constantly cross intersections in the stream of traffic instead of waiting until the lights change and the intersection is clear.

Such practices are inviting accidents and throwing away the benefit of the traffic signals, and if persisted in locally are likely to lead to the adoption of a regulation similar to that to be enforced in Toronto.

THE LIQUOR CONTROL REPORT.

According to the fourth annual report of the Ontario Liquor Control Board, the people of Ontario and their tourist guests bought $52,283,001 of liquors, beer and wine last year.

That's a lot of money, but its expenditure is, fortunately, not quite so sheer a waste as it might at first glance seem.

For instance, the board paid out of that sum $15,500,000 to the Dominion Government last year for customs, excise, sales tax, etc., and handed the Provincial Treasurer $7,495,000, "balance of net profits for year," so there's a tidy little amount of $23,000,000 for federal and provincial purposes that if not paid by thirsty Ontario residents and even more thirsty visitors would have had to be collected in some form of taxation or other from the pockets of the general public.

An interesting feature of the report is the section dealing with cancellation of permits, which shows that 1,333 were "lifted" during 1931, the two main causes being over-indulgence and convictions under the Liquor Control Act.

In this regard it is surprising to find that despite the offer of the Liquor Control Board to co-operate with municipal bodies, social service organizations and relief agencies in cutting off liquor supplies from men whose financial position does not justify such purchases, it has only been found necessary to cancel the permits of 123 men who are receiving relief or who are unemployed.

CADET TRAINING.

Although the trustees and ratepayers' section of the Ontario Educational Association passed a resolution last week condemning cadet training in the schools as smacking of militarism, there is little chance of the cadet movement being discarded.

It has too many stout champions both inside and outside the Federal Parliament and the Provincial Legislature to be easily eliminated, champions who refuse to be frightened by the bogey of militarism that has been conjured up by opponents of cadet training who are unable to find any other plausible argument against it.

There is surely little in the contention that the smattering of military training received in Ontario cadet corps develops a spirit of militarism among the pupils, and that such training is diametrically opposed to the spirit of the Kellogg pact.

There is merely enough military drill to achieve two decidedly worth-while results—first, to improve the physique and bearing of the pupils, and, second, to inculcate some idea of discipline and a regard for law and order, something that would seem to be very sadly needed nowadays.

It is ridiculous to suggest that such training is likely to have the effect of producing a generation of fire-eating swash bucklers anxious to declare war on the world, which is apparently the impression of some of the good folks who steadfastly advocate the abolition of the cadet movement.

THE PENNY BANK RECORDS.

Despite economic conditions which have rendered it impossible for many children to make regular deposits, the report of the Ontario Penny Bank for the first two months of this year continues to make a direct contribution to the building of thrift habits among the school pupils of the Province.

Figures given by the Penny Bank inspector show that 462 Ontario schools are now participating in the bank plan, and that the total deposits amount to $1,302,819.42, as compared with 422 schools and deposits of $1,307,674.94 a year ago.

Thirty-eight per cent. of all the pupils of the schools involved made regular deposits during January and February, while twenty-eight per cent. of these schools had eighty per cent. of their pupils or over make deposits each banking day during the same period, four schools indeed showing 100 per cent. records.

The records of Peterborough schools during January and February find the King Edward School leading as regards the average weekly percentage of pupils making deposits. Sixty-eight per cent. of the pupils attending the school in the south end regularly added to their bank account in this period. Ashburnham children were second in point of thrift, 67 per cent. of the pupils of King George School not missing a banking day.

The average weekly per centage for other Peterborough schools was: Queen Alexandra School, 52 per cent.; Central School, 43 per cent.; Queen Mary School, 41 per cent., and Prince of Wales School, 34 per cent.

Altogether Peterborough school children had to their credit at the end of February 16,785.47, as against $14,021.04 twelve months previous.

The average for Peterborough is 49 per cent., while the provincial average is 38 per cent.

UNEMPLOYMENT INSURANCE.

The Oshawa City Council has had placed before it a request for co-operation with other municipalities in presenting to the Provincial and Federal Governments a plea for the enactment of some measure of unemployment insurance. This request came from Reeve Dean of the York Township Council, who is giving leadership to a movement directed towards this end. The matter was referred to the general purpose committee of the City Council for consideration, and it ought to provide a subject for an interesting debate, since there is much to be said both for and against the proposal.

The question of unemployment insurance is one which will require considerable study before a plan suitable to the needs of Canada can be evolved. The experience of Great Britain with a measure of this kind has not been re-assuring, since it has loaded a great burden of debt on the shoulders of the British taxpayers. Perhaps that has been due to the exceptionally bad employment conditions, but the plan is meant to take care of just such conditions, irrespective of what the financial obligations of the state might be.

Any plan of unemployment insurance should be based on contributions by the state, the employers and the workers. That is admitted to be the sound policy. But the greatest difficulty will not be in the fixing of the premium rates, but in the making of equitable regulations for distribution of the funds. That is the problem which will have to be solved, and it will require the best brains in Canada to solve it. It is an easy matter for municipal councils to pass resolutions asking for expenditures of federal and provincial monies, but it is not so easy for the larger legislative bodies to act on these resolutions. In principle, unemployment insurance is an excellent thing. But whether it can be worked on a practical basis to meet the needs of a country like Canada has yet to be decided.—Oshawa Times.

BIRCH ROD AND REFORMATIONS.

Hon. Dr. Forbes Godfrey, former Minister of Health, speaking in the Ontario Legislature the other day, declared that the best handling of the boy who is "bubbling over with old Nick" is to be found in a good stiff application of the birch. "Apply the birch to the proper spot, and apply it frequently," counselled the doctor, "and that boy'll benefit a lot more than he will from any theorizing." Possibly Dr. Godfrey is right. It is somewhere stated in the Bible: "He that spareth his rod hateth his son." But the unfortunate thing is that the birch is not always applied when it should be. Easy-going, indulgent parents refuse to punish their children in the good old-fashioned way. The result is that many children, unpunished and even uncorrected, grow indifferent to the laws of the home and of the State. They finally run foul of the law and their parents realize too late that things would have been different had they employed corrective methods at the proper time.

These young offenders are invariably given an opportunity on their first appearance in court, if their offenses are not of too serious a nature, to return to their homes in the hope that their experience will cause them to alter their conduct. Some, of course, never reappear, but others continue coming back until the authorities are forced to send them to an institution in order to protect society and to teach the youthful transgressors the lesson that wrong-doing doesn't pay. The treatment and the instructions which they receive in these institutions decide, to a large extent, the question whether or not they will return.

It is very essential, therefore, that these institutions should be of such a nature as to give their inmates the urge to go straight when they are liberated. Bad thoughts should be replaced by wholesome ones, and general incompetency should be supplanted by efficiency in some line. With this object in view, Hon. W. G. Martin, Minister of Welfare, introduced a bill at the recent session of the Legislature to establish a system of positive treatment. The bill, which was adopted, provides that every juvenile offender shall be treated individually, and examined by a psychiatrist. Each case will be studied for family history and background. From the reports thus obtained the treatment of the child and the school at which this treatment will be administered will be decided. He will be taught a trade and thus be equipped for earning an honest living.

It was while speaking on this bill that Dr. Godfrey lauded the efficacy of the birch rod. No one doubts that there is a lot of prevention and correction wrapped up in such a rod, but the fact also remains that many children, largely, perhaps as the result of its disuse, are sent to the reformatory institutions of the Province and it is therefore essential that these institutions should be reformatory in nature as well as in name. Hon. Mr. Martin's scheme promises to make them so and hence will do much to correct the mistakes that have resulted from parents failing to correct their children in a convincing manner.—St. Thomas Times-Journal.

EDITORIAL NOTES AND COMMENT.

Membership in the Peterborough Horticultural Society has more than doubled. Make it 1,000.

Montreal has issued a warning that no gangsters fleeing from Chicago will be welcome there. That notice goes for the rest of Canada, too.

How many of the 2,000 civic employees discharged by Chicago's new mayor do you suppose voted for Mr. Cermak?

The Earl of Bessborough, Canada's new Governor-General, has started well. He has become an active member of the Canadian Legion.

Another crisis confronts the British Government. But then the MacDonald administration must be pretty well accustomed to that sort of thing by this time.

In one of the newest dances the girl rests her head on the man's shoulders, dancing with ears in his eyes.—St. Catharines Standard.

If New York is going to start a finish fight upon its gangsters, it might begin by taking the machine-guns away from them.—Philadelphia Bulletin.

There is no nineteenth hole in a curling match, but its wonderful how well the players manage to get along without it.—Quebec Chronicle-Telegram.

Majority rule puts into power statesmen who appeal to the lowest instincts of the mob in order to get the highest number of votes.—Sir Philip Gibbs.

We used to refer to our system of "free education," but the taxpayers knows that happy time is gone.—Cincinnati Enquirer.

British Flyer Sets New Record

FLIES FROM ENGLAND TO CAPETOWN, AFRICA

Commander Glen Kidston, British sportsman, motorist and aviator, set a new record for a flight from England to Capetown, when he arrived at the South African city approximately six and one-half days after taking off from Croydon airport. Commander Kidston is one of the survivors of the air crash at Godstone, Surrey, in which four persons were killed. Immediately after the crash he went up in an aeroplane for ten minutes "just to steady my nerves.' ABOVE, LEFT to RIGHT, at Croydon airport, a few days before the start are: L. A. Vietti, the wireless operator; Commander Glen Kidston and Lieut. O. Cathcart Jones, assistant pilot, beside the plane they used on the flight.

TANAR OF PELLUCIDAR

BY

EDGAR RICE BURROUGHS

(Continued from Saturday)

Synopsis of Preceding Instalments:—

Tanar is a young warrior of Sari, a country in Pellucidar, a strange world somewhere beneath the earth's crust. In an invasion of a horde of savages called Korsars, Tanar is carried away a prisoner on one of their ships. He finds a friend in Stellara, who is supposedly the daughter of The Cid, chief of the Korsars. A terrific storm comes up. The Korsars take to the small boats leaving Tanar and Stellara behind. Tanar learns that Stellara is not the daughter of The Cid. The Korsar chief kidnapped her mother from the island of Amiocap previous to the birth of Stellara, but her mother had told her that her father was in Amiocapian chief named Fedel.

By a strange chance, the derelict ship drifts to the shores of Amiocap, but native warriors, believing that Tanar and Stellara are Korsars, make prisoners of them. They are taken before Zural, chief of the village of Lar. Stellara tells him that her father is an Amiocapian, but he refuses to believe her. The two prisoners are thrown into a dark hut. A girl named Letari brings them food and tells them that preparations are being made to burn them to death. She plainly shows that she is attracted to Tanar, which makes Stellara very jealous. Suddenly a terrific noise is heard outside the hut.

Tanar and Stellara saw men, women and children running from their huts and all directed their steps toward the same point. The guard before their door leaped to his feet and stood for a moment looking at the running villagers. Then, without a word or backward glance, he dashed off after them.

Tanar, realizing that for the moment at least they were unguarded, stepped fromthe dark cell out into the open living apartment and looked in the direction toward which the villagers were running. There he saw the cause of the disturbance and also an explanation of the purpose for which the strange hanging barrier had been erected.

Just beyond the barrier loomed two gigantic mammoths—huge tanders, towering sixteen feet or more in height—their wicked eyes red with hate and rage; their great tusks gleaming in the sunlight; their long powerful trunks seeking to drag down the barrier, from the sharpened stakes of which their flesh recoiled. Facing the mammoths was a shouting horde of warriors, screaming women and children, and above all rose the thundering din of the drums.

Each time the tandors sought to force their way through the barrier, or brush aside the posts, these swung about so that the sharpened stakes threatened their eyes or pricked the tender flesh of their trunks, while bravely facing them the shouting warriors hurled their stone-tipped spears.

But however interesting or inspiring the sight might be, Tanar had no time to spare to follow the course of this strange encounter. Turning to Stellara, he seized her hand. "Come," he cried. "Now is our chance!" And while the villagers were engrossed with the tandors at the far end of the village, Tanar and Stellara ran swiftly across the clearing and entered the lush vegetation of the forest beyond.

There was no trail and it was with difficulty that they forced their way through the underbrush for a short distance before Tanar finally halted.

"We shall never escape them in this way," he said. "Our spoor is as plain as the spoor of a dyryth after a rain."

"How else then may we escape?" asked Stellara.

Tanar was looking upward into the trees examining them closely. "When I was a prisoner among the black people with long tails," he said, "I had to learn to travel through the trees and this knowledge and the ability have stood me in good stead many times since and I believe that they may prove our salvation now."

"You go then," said Stellara, "and save yourself, for certainly I cannot travel through the trees, and there is no reason why we should both be recaptured when one of us can escape."

Tahnar smiled. "You know that I would not do that," he said.

"But what else may you do?" demanded Stellara. "They will follow the trail we are making and recapture us before we are out of hearing of the village."

"We shall leave no trail," said Tanar. "Come," and leaping lightly to a lower branch he swung himself into the tree that spread above them. "Give me your hand," he said, reaching down to Stellara and a moment later he had drawn the girl to his side. Then he stood erect and steadied the girl while she arose to her feet. Before them a maze of branches stretched away to be lost in the foliage.

"We shall leave no spoor here," said Tanar.

"I am afraid," said Stellara. "Hold me tightly."

"You will soon become accustomed to it," said Tanar, "and then you will not be afraid. At first I was afraid, but later I could swing through the trees almost as rapidly as the black men themselves."

"I cannot even take a single step," said Stellara. "I know that I shall fall."

"You do not have to take a step," said Tanar. "Put your arms around my neck and hold tightly," and then he stooped and lifted her with his left arm while she clung tightly to him, her soft white arms encircling his neck.

"How easily you lifted me," she said; "how strong you are; but no man living could carry my weight through these trees and not fall."

Tanar did not reply, but instead he moved off among the branches seeking sure footing and secure handholds as he went through the forest. The girl marveled at the strength of the man. She had always considered him a weakling by comparison with the beefy Korsars, but now she realized that in those smoothly rolling muscles was concealed the power of a superman.

Shd found a fascination in watching him. He moved so easily and he did not seem to tire. Once she let her lips fall until they touched his thick, black hair and then, just a little, almost imperceptibly, she tightened her arms about his neck.

Stellara was very happy and then, of a sudden, she recalled Letari and she straightened up and relaxed her hold. "The vile wanton," she said.

"Who?" demanded Tanar. "What are you talking about?"

"That creature, Letari," said Stellara.

"Why she is not vile," said Tanar. "I thought she was very nice and she is certainly beautiful."

"I believe you are in love with her," snapped Stellara.

"That would not be difficult," said Tanar. "She seemed very lovable."

"Do you love her?" demanded Stellara.

"Why shouldn't I?" asked Tanar.

"Do you?" insisted the girl.

"Would you care if I did?" asked Tanar, softly.

"Most certainly not," said Stellara.

"Then why do you ask?"

"I didn't ask," said Stellara. "I do not care."

"Oh," said Tanar. "I misunderstand," and he moved on in silence, for the men of Sari are not talkative, and Stellara did not know what was in his mind for his face did not reflect the fact that he was laughing inwardly, and, anyway, Stellara could not see his face.

Tanar moved always in one direction and his homing instinct assured him that the direction lay toward Sari. As far as the land went he could move unerringly toward the spot in Pellucidar where he was born. Every Pellucidarian can do that, but put them on the water, out of sight of land and that instinct leaves them and they have no more conception of direction than would you or I if we were transported suddenly to a land where there are no points of compass since the sun hangs perpetually at zenith and there is no moon and no stars. Tanar's only wish at present was to put them as far as possible from the village of Lar. He would travel until they reached the coast for, knowing that Amiocap was an island, he knew that eventually they must come to the ocean. What they should do then was rather vague in his mind. He had visions of building a boat and embarking upon the sea, although he knew perfectly well that this would be madness on the part of a hill dweller such as he.

Presently he felt hungry and he knew they must have traveled a considerable distance.

Sometimes Tanar kept track of distance by computing the number of steps he took, for by much practice he had learned to count them almost mechanically, leaving his mind free for other perceptions and thoughts, but here among the branches of the trees, where his steps were not of uniform length, he had thought it not worth the effort to count them and so he could only tell by the recurrence of hunger that they must have covered considerable distance since they left the village of Lar.

During their flight through the forest they had seen birds and monkeys and other animals and, on several occasions, they had paralleled or crossed game-trails, but as the Amiocapians had stripped him of his weapons he had no means of obtaining meat until he could stop long enough to fashion a bow and some arrows and a spear.

How he missed his spear! From childhood it had been his constant companion and for a long time he had felt almost helpless without it. He had never become entirely accustomed or reconciled to carrying firearms, feeling in the bottom of his primitive and savage heart that there was nothing more dependable than a sturdy, stone shod spear.

He had rather liked the bow and arrows that Innes and Perry had taught him to make and use, as the arrows had seemed like little spears. At least one could see them, whereas with the strange and noisy weapons, which belched forth smoke and flame, one could not see the projectile at all. It was most unnatural and uncanny.

But Tanar's mind was not occupied with such thoughts at this time. Food was dominant.

Presently they came to a small, natural clearing beside a crystal brook and Tanar swung lightly to the ground.

"We shall stop here," he said, "until I can make weapons and get meat for us."

With the feel of the ground beneath her feet again Stellara felt more independent. "I am not hungry," she said.

"I am," said Tanar.

"There are berries and fruits and nuts in plenty," she insisted. "We should not wait here to be overtaken by the warriors from Lar."

"We shall wait here until I have made weapons," said Tanar, with finality, "and then I shall not only be in a position to make a kill for meat, but I shall be able better to defend you against Zural's warriors."

"I wish to go on," said Stellara. "I do not wish to stay here, and she stamped her little foot.

Tanar looked at her in surprise. "What is the matter with you, Stellara? You were never like this before."

"I do not know what is the matter with me," said the girl. "I only know that I wish I were back in Korsar, in the house of The Cid. There, at least, I should be among friends. Here I am surrounded only by enemies."

"Then you would have Bohar the Bloody One as a mate, if he survived the storm, or if not he, another like him," Tanar reminded her.

"At least he loved me," said Stellara.

"And you loved him?" asked Tanar.

"Perhaps," said Stellara.

There was a peculiar look on Tanar's face as his eyes rested upon the girl. He did not understand her, but he seemed to be trying to. She was looking past him, a strange expression upon her face when suddenly she voiced an exclamation of dismay and pointed past him.

"Look! she cried, in a voice of terror.

(To be continued)

What To-day Means To You

"ARIES.

If April 13th is your birthday, the best hours for you on this date are from 8:30 a.m. to 9:45 a.m., from 1 p.m. to 2:30 p.m., and from 6 p.m. to 8 p.m. The one danger period is from 3 p.m. to 5-45 p.m.

Your guiding star will have dim reflections on this date, but "for him who loves and for him who aspires, life may lead through the thorns, but it never stops in the desert." Do not heed pessimistic doubts.

The child born on this April 13th will have a self-willed, defiant nature, and whether these traits of character will be refined into dignity and self-reliance, or debased into arrogance and despotism, is the problem of their possessor's destiny. Although not a lovable child, it will respond quickly to affection, and will be loyal to those who have won its respect and love.

If born on April 13th, you are one of those people who are best described by the word "harmonious." People never set your teeth on edge, or rub you up the wrong way. Yet you are not overmeek, unpleasantly amiable, or without firm convictions. Your natural effervescence of spirit cheers, but does not inebriate. Be you man or woman, you are the light of your home. In spite of, and not always because of external conditions, you manage to be happy, and find things of interest about you. You have strong likes and dislikes, but you only freely air the former.

You are quick to sense a grain of humor if it can be found in a load of tragedy. Because of your great self-control, you are a good leader or "boss." You take your full share of a burden, and are willing to do more in order to help some one else. You are quite a determined being, but you are diplomatic, and win your way through gentle methods. You never cry over a "spill," but are more careful next time.

You are only moderately ambitious, and you prefer comfort to power and contented obscurity to fame. You will not have many intimate friends, but you enjoy sociable relationships with many people of both sexes. You will relinquish the reins of ardent responsibility rather early in life, from choice, not necessity.

(Copyright, 1931, by the Bell Syn., Inc.)

CANADA LOSING MILLIONS ON EUROPEAN FUR MARKETS

Cheap Russian Furs Bought By U. S. Interests Glutting Foreign Market.

BLAMES GERMAN JEWS.

HALIFAX, April 13 — "Canada is losing millions of dollars annually on the European fur market because that market is being glutted by United States fur exporters who buy an inferior quality from Soviet Russia and undersell Canadian fur traders."

This was the word Aarne Alarik Orjatsala, native of Lapland and fur trader at Port Arthur, Ontario, brought back with him upon arrival at this port following a nine-months' study of the fur market on the continent.

Had Lowly Start

Mr. Orjatsala, who is now a naturalized Canadian, has spent the greater part of a lifetime in the fur industry. Following his discharge from the British Army after the Great War with the rank of Captain, the pioneer trader came to Canada. When he arrived at Toronto he had but sixty-five cents in his pocket and it was from small beginning that he renewed his activities in the fur business, establishing a post at Port Arthur, which later grew into a profitable investment. Soon he was conducting a flourishing enterprise in exporting silver fox, skunk, beaver and other Canadian skins to European buyers. Then times grew bad.

Blames German Jew

The bitterness which the ex-service man held in his heart for Germany during the four years of world strife was not lessened any by this change in conditions. For it is the German-Jews whom Mr. Orjatsala blames for cutting deep inroads into his livelihood. For the past five years business has been growng worse and worse.

"I found the fur market in a terrible condition throughout entire Europe," the fur trader said. "Interests in the United States, centering around the German-Jews in New York, are buying furs of cheap quality from Soviet Russia and are flooding the market by selling at ridiculously low prices. In Paris, where once only the most luxurious furs were seen, there are now quantities of inferior quality furs being bought.

Everywhere the same conditions existed, he said. Mr. Orjatsala hazarded that it would be at least five years before Canada could hope to attain her former status on the world fur market.

IN DAYS GONE BY

Items Taken From Old Fyles of The Examiner

APRIL 13, 1921

Pussyfoot Johnson, American prohibition worker, was escorted back over the border at Windsor by a jeering mob....Fred Roy, R. Denne, R. Turner, F. Linton, G. MacDonald and W. R. Morris represented the newly-organized Peterborough Rotary Club at the annual conference in Ottawa Saturday....Sidney Murrell, accused of murder at Melbourne, Ontario, was captured by infuriated villagers....All negotiations to date for settlement of the British coal strike have met with failure.

APRIL 13, 1911

Fire, thought to be incendiary, completely destroyed the Cavan Cheese factory last night....Miss Sylvia Pankhurst, the militant suffragette, has finished a tour of Canada....The corner at Anson and Hilliard streets may be chosen as the site of the new Protestant Home....The major league baseball season opened to-day in eight cities.

APRIL 13, 1901

Members of the T.A.S. gathered in the club room last night and presented a gold-headed cane to Rev. F. J. O'Sullivan....There will be a military funeral here for the late Ernest McCabe....The meeting of the Ashburnham Reading Circle has been postponed until some time next week ....The Y.M.C.A. tennis courts are already laid out and have been in use these last few days.

A Thought

Be more cheerful; do not worry;
There is time enough to do
Every day the daily duties
That your Father sendeth you
And to find some little moments
For heart music fresh and new.

PILES ALL GONE

Without Salves or Cutting.

Itching, bleeding, protruding Piles go quickly, and don't come back, if you remove the cause. Bad blood circulation in the hemmorrhoidal veins causes Piles by making the affected parts weak, flabby, almost dead. Salves and cutting fail, because only an internal medicine can actually correct these conditions. Dr. J. S. Leonhardt discovered a real internal Pile remedy. After prescribing it for 1,000 patients, with success in 960 cases, he named it HEM-ROID. McDermid & Jury, Bond's Drug Store, say one bottle of HEM-ROID Tablets must end your Pile misery or money back.

CROSSWORD PUZZLE No. 1915 (Copyright 1930 by the Bell Syd., Inc.)

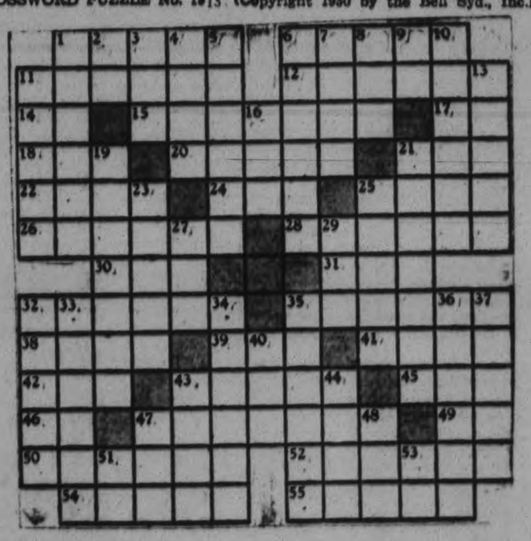

HORIZONTAL

1—Acted sullenly.
6—Sinned.
11—To act.
12—Plunderer.
14—Up to.
15—Storm.
17—Provided that.
18—Tennis term.
20—Relative.
21—Spanish for river.
22—Rocks.
24—To make lace.
25—Peasant.
26—Builds.
28—Stanza.
30—Adversary.
31—Simian.
32—Clerical vestments.
25—Frolics.
38—Dry.
39—Pair.
41—Outbreak.
42—Nothings.
43—Center.
45—Domestic animal.
46—Type unit.
47—Furious fighter.
49—Compass point.
0—Profit.
52—Was found fitting.
4—Trigonometrical terms.
5—Purport.

VERTICAL.

1—Shooting star.
2—Exclamation.
3—Small portion.
4—So far as.
5—Depresses.
6—Decide.
7—Color.
8—D cay.
9—La in conjunction.
10—Longing.
11—To cook.
13—Coverings.
16—Vegetable.
19—Clover.
21—Dream.
23—To nag.
25—Taste.
27—Golf mound.
29—To open.
32—More reasonable.
33—Astrological terms.
34—After parts.
35—Most painful.
36—Dog's name.
37—Domestic animal.
40—Existed.
43—At this place.
44—Loyal.
47—Biscuit.
48—Relative.
51—Musical note.
53—T ware.

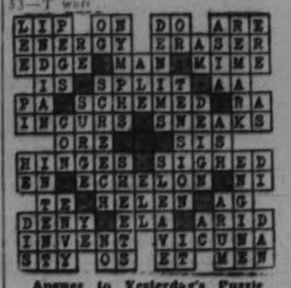

Answer to Yesterday's Puzzle

FINANCIAL and MINING REVIEWS

TO-DAY'S QUOTATIONS

NEW YORK AND TORONTO STOCK EXCHANGE
Supplied by Biggar & Crawford

STANDARD MINING AND OILS
Supplied by Butler, Hevenor & Co

QUOTATIONS COMPLETE TO 2.45

Toronto Stocks.
Biggar & Crawford

	High.	Low.	Close
Abitibi	7½B	....	....
Con Bake	10	....	....
Br Am Oil	11¾	....	....
Bell Tel	147	146½	146½
Can Cem	16¾	....	....
C P R	38¾	38½	38½
Can Dredge	34	....	....
Can Car and F	16½	....	....
Can Oil	16	....	....
Can Malt	13¾	....	....
Cockshutt	9¼	....	....
Dom Bridge	43	....	....
Durant	8	....	....
Dist Seagram	11½	11½	11½
De Forest C	17¾B	....	....
Dom Stores	24¼	24	24
Ford	25¼	....	....
Can Gyproc	9½	....	....
Cons Gas	186½	....	....
Ham Bridge	15¾	....	....
Walk G and W	7¼	7¼	7¼
Int Nickel	18	17½	17⅝
Int Util "A"	44	....	....
Imp. Oil	15	..	..
Con. Smelt.	149-51	..	..
Loblaw	13¾-¾	..	..
McC. Frontenac	17	..	..
Moore Corp.	15½-¾	..	..
Page Hersey	39	..	..
Int. Pete	12	..	..
Std. Steel	7¼	..	..
Service Stations	20½	..	..
Shawinigan	53½-3	..	..
Sup. Petro.	23¼	..	..
Tip Top	12	..	..
Steel of Canada	38¾	..	..
Brazilian	21¾	21½	21¾

NEW YORK STOCKS.
Biggar & Crawford

	High.	Low.	Close
Alleghany Corp.	8⅝	....	....
Allied Chem.	137	133¼	137
Amer. Can.	123½	121½	123
Am. For. Power	41¼	39¼	41
Amer. Radiator	17¼	....	....
Am. Smelters A	47⅜	47	47⅜
Am. Rolling Mills	32⅜	32¼	32⅜
Amer. Tel. & Tel.	190	188½	189¾
Anaconda Copper	34½	33¼	34⅜
Atchison	175⅝	174	175¾
Baldwin Loco.	22	....	....
Balt. & Ohio	70⅜	69¼	70¾
Bethlehem Steel	53¼	51½	52⅝
Borden's	73¼	72⅜	73¼
Briggs	20	19⅝	19⅝
Byers, A. M.	49½	47⅜	49½
Can. Pacific	38⅝	38⅜	38⅝
Chrysler	22¾	22	22⅜
Col. Gas	38⅜	38¼	38⅜
Col. Gram.	12¼	11⅜	12
Com. Solvents	16⅜	16½	16⅝
Cons. Gas	101¼	99⅝	100⅜
Dupont	93⅞	91¼	93¼
Elec. Bond & S.	48⅜	47⅝	48½
Drug Inc.	75	74⅜	75
Fox Films	26½	26	26½
Freeport Texas	35⅜	34⅞	35⅝
Gen. Electric	46⅛	45½	45⅝
Gen. Foods	54⅝	54¼	54¼
Gen. Motors	44¼	43¾	44
Gen. Refractories	46¾-7	..	..
Gillette	33⅜	32¼	32⅝
Goodyear Tire	44⅝	44½	44¾
Houston Oil	54½	52¼	54½
Hupmobile Mtrs.	10	..	..
Int. Nickel	18	17⅝	17⅝
Int Tel and Tel.	35⅛	33¼	35¼
Johns-Manville	58¼	55⅝	58
Kennecott	25¼	24⅜	25¼
Mack Truck	35⅜	35⅛	35⅝
Mont. Ward	23	22⅜	22⅜
Nash Motors	37⅛	36⅜	37⅛
Nat. Cash Regis.	30	29⅜	30
N.Y. Central	107	105⅜	106⅜
Nor. American	78½	77	78½
Pack. Motors	9	..	..
Param.-Publix	43⅝	43¼	43⅞
Penns.	55⅝	55¼	55¼
Pennick & Ford	39¼	38¼	38⅝
Public Service NJ.	86¼	84½	86¼
Radio Corp.	22¼	20	22
Radio K Orph	23¼	22¼	23
Raybes-Manhat.	26	..	..
Simmons Bed Co.	15⅞	15½	75⅝
Sinclair Cons. Oil	12½	—	—
South. Pacific	92¼	18¼	18½
Standard Brands	18½	18¼	18½
Std. Oil of N. J.	43⅜	43¼	43⅜
Std. Oil of N.Y.	22	21¾	21¾
Studebaker	24½	24	24
Stewart-Warner	16⅞	—	—
Texas Gulf	46⅞	45⅛	45⅛
Texas Corp.	28⅝	28½	28⅝
Timken Roll. B.	50⅛	—	—
Union Carbide	63½	—	—
United Corp.	25⅛	24⅝	25⅛
U. S. Rubber	17⅝	17¼	17¼
U. S. Steel	137⅝	136⅝	137
Vanadium Corp.	54⅞	50½	51⅛
Warner Bros.	12⅝	11⅜	12⅜
Westinghouse	81¼	78½	80½
Willys-Overland	6¼	6	6
Woolworth	62¼	61½	62¼
Yellow Cab	12⅜	12	12

Sales—
10.30—200,00.
Noon—700,00¢.
1.30—1,000,000.
2.10—1,100,000.

WHEAT.
(Biggar & Crawford.)

Winnipeg—	May	July	Oct.
Open	60½	..	..
	60¼	62¼	63⅜
Low	60½	..	..
	60⅝	..	..
High	61	62½	64⅜
	60⅝	62	63⅝
Close	60⅝	62¼	64¼

Liverpool—
Open ½ higher
12.30 ⅝-1 higher
Close 1⅛-1¼ higher
Due ⅝- ¾ higher

KING IS IMPROVING.

WINDSOR, England, April 13 (C. P.). — Official announcement at Windsor Castle to-day said that the King was continuing his improvement. He has been ill with subacute bronchitis.

Toronto Mining.
Butler, Hevenor & Co.

	High	Low	Close
Abana	16-18	..	..
Aconda	2¼-3	..	..
Amulet	34	31	31
Area	4	3¾	3¾
Arno	7¼	6¾	7¼
Barry Hollinger	16	15½	15½
Bathurst	3½	3¼	3¼
Base Metals	125	120	120
Bidgood	7	6¼	6¾
Big Missouri	48	46	47½
Brownlee	6½	6	6½
Castle	18-23	..	..
Central Manitoba	15	15	15
Clericy	4¾	4½	4½
Columario	38	29	30
Coast Copper	850a	..	..
Dome	1150	1115	1125
Eldorado	94	85	88
Falconbridge	45-57	..	..
Federal	6¾	..	..
Goldale	4½-6	..	..
Goldhill	1	..	..
Goodfish	¾	..	..
Gem Lake	20	16	18
Granada	200	185	200
Hollinger	835	825	830
Howey	28	26	26
Hudson Bay	575	565	575
Intl. Nickel	1800	1750	1800
Jackson Manior	2	..	..
Keeley	26B	..	..
Kirkland Lake	87	83¾	85
Kootenay Florence	2	..	..
Lake Shore	2800	2740	2750
Macassa	50	46	48
Mandy	11	—	—
Manitoba Basin	5	4½	4½
Malartic	8¾	8	8
McIntyre	2500	2475	2480
Min. Corporation	225	220	220
Moss Mines	62	50	50
Murphy	8	—	—
Newbec	5½	—	—
Nipissing	155	—	—
Noranda	2590	2525	2550
Northern Canada	40	—	—
Old Colony	2¼	2	2
Osisko	20	—	—
Pend Oreille	135	—	—
Pioneer	8	—	—
Premier	96	92	93
MORE			MORE
Quemont	20-4¾	..	..
Ritchie	6¼	6	6¼
San Antonio	23	22½	23
St. Anthony	15	..	..
Sherritt Gordon	105	100	105
Siscoe	53	51	53
Stadacona	3½	3⅜	3⅜
Sudbury Basin	66-75	..	..
Sylvanite	105	95	101
Teck Hughes	845	840	840
Towagamac	50	..	..
Treadwell Yukon	200	..	..
Ventures	65	65	66
Vipond	115	112	115
Wright Har.	296	275	298
Waite Ackerman	60	..	..

OIL STOCKS
Butler, Hevenr & Co.'s Wire

	High.	Low.	Last.
Acme	25	23½	24
Ajax Oil	45	140	145
Alberta Pacific	33	..	..
Associated Oil	16-12	..	..
Brit. American	1200	1165	1165
Baltic	6½	..	..
Chem. Research	30-330	..	..
Calmont	5	14	14
Cal. Edmon.	3	50	53
Com. Pet.	4-15	..	..
Dalhousie	5	..	..
East Orest	7	45	46
Home	95	90	95
Imperial	1510	1600	1500
Int. Pet.	1205	1210	1210
McLeod	3	15	17½
Mayland	54	..	..
South-west Pet.	5b	..	..
Sterling Pac.	5b	..	..
Wainwell	¼	..	..
Oil Selections	¼	8	8¼
Homestead	100	92	100
Nordon	42	41	41
Royalite	190b	..	..

EIGHT PERMITS FOR BULDINGS

Permits For Two ew Buildings Taken Out in City by Contractrs.

REMODELLINGHOUSE.

Eight building permits have been issued so far this onth, which points to the fact thasome signs of life are beginning tshow in the building trades here Two of the permits were for the erection of dwellings, another foremodelling a house into a duplex id the others for small home repair

A $4,000 house is beg erected on lot 26 Douglas Avenu by W. O. Bailey for Earl Sutherland. The house will have six oms, be of brick interior, finished fir and pine and will have hot air heating with an electric fire place.

On Sophia street J. O'Dette is building a six-room, oand a half-storey house, estimates cost to be $3,000. It will be of brickfinished inside with fir.

T. McGarrity is chaing a house at 522 Sherbrooke stret into a duplex and adding two oms at an estimated cost of $800.

ASK for WANT D DEPT CALL 160

DOWN TREND ON TORONTO LIST

Nickel and Brazilian Unchanged in Inter-listed Issue Section.

BELL TELEPHONE FIRM.

NEW YORK, N.Y., April 13.—(CP)—The stock market began the new week to-day with a vague upward flutter.

Bearish efforts caused some recession during the early trading, but failed to impel important selling, and the list soon reflected short covering. Tobacco's and utilities were leaders of the advance. Radio was also brought forward. Trading remained listless, however, and professional traders moved cautiously.

American Tobacco "B" rose abou 4 points to within the neighborhood of its 1930 high. Allied Chemical rallied as much, and issues up 2 or more include American Water Works, American Power and Light, American Can, Westinghouse Electric, Eastman, Case and McKeesport. Auburn sho up several points, recording another new high since 1929. Radio was a feature of the medium-priced group, rising nearly 2 points. There were numerous gains of a point or so. The steels, however, failed to participate. Vanadium was a bear target during the first hour, when it was pushed down 4 points. It failed to rebound notably when the list turned upward.

UPWARD TREND OPENS SESSION

Tobaccos and Utilities Leaders of Advance on New York Exchange.

SOME LIGHT DECLINES.

TORONTO, Apr. 13 (CP).—Price revisions on Toronto stock exchange this morning were small in extent, the majority of them on the downward scale. Trading dragged along in the same uninteresting fashion as at the close last week.

Of the active inter-listed issues, International Nickel and Brazilian were unchanged from ast week's finals. Bell Telephone was firm and up a slight amount; C.P.R., Ford of Canada down fractionally. Dominion Stores made a new high for the year at 23⅝.

On the curb the oils held unchanged at their old levels, Service Stations reacted 1 point to 21½, thereby losing most of the recovery of Saturday, De Forest Crosley slipped under 18.

Liquor stocks were quiet and unchanged.

LOTTERY WINNER MEETS TROUBLE

Judge Orders $1,770,000 Invested Until Disputes Are Settled.

DUBLIN, Irish Free State, Apr. 13.—(AP)—The $1,770,000 first prize in the Irish sweepstakes was further tied up today when Justice Meredith ordered sweepstakes officials to invest the money pending settlement of the ownership of the ticket drawing the horse Grakle in the Grand National.

Two countrymen of Emilio Scala, who held the ticket, have secured a writ restraining the officials from paying the money to the London cafe owner on the grounds that they are part owners. Their names are Tony Epicella and Matteo Constantino.

The complainants contended that they possess an agreement signed by Scala's counsel argued that the winning ticket was listed on the agreement after the race had been run and thus was a forgery.

Scala's affairs are further embroiled by the fact that he sold a major portion of the ticket to a London syndicate.

SUNDAY CONCERT IS MUCH ENJOYED

Silver Collection in Aid of Local Unit of St. John's Ambulance Brigade.

Held in the Grand Opera House last evening, a sacred concert given by several well-known local artists and by the band of the Peterborough Rangers by permission of Lieut.-Colonel M. H. Park, V.D., attracted quite a large crowd of listeners and helped considerably towards swelling the funds of the local unit of the St. John's Ambulance Brigade, in whose aid the concert was held.

The program was as follows:

Overture—Rangers Band, under the direction of Lieut. W. H. Peryer.

Chairman's remarks—C. A. Salmonson.

Octette from St. Paul's Presbyterian Church choir: Messrs. Grieves, Anderson, Watson, Hope, Coulson, Coleman, Cobold and East — "The Holy City" (arranged by Martin B. Chenhall, A.R.C.O.) and "Watchman What of the Night."

Solo—Mr. Salisbury.

The Band—Selections.

Address by District Superintendent, Geo. Debney of Toronto.

Solo—Miss Geraldine Collins.

The proceeds of the effort are in aid of the uniform fund of the local corps.

FINANCIAL CLIP SHEET

THE BUSINESS OUTLOOK.

Financial Counsel says:

"As time goes on and statistical records for the first quarter of 1931 are compiled, the evidence accumulates that the business depres has apparently reached bottom, though no sustained upward movement has yet got under way. It is difficult to determine whether the improvement so far noted this year over the final quarter of 1930 has been merely attributable to the normal spring revival or to a definite gain in business activity.

"It is characteristic of the current situation that in nearly every branch of industry the operations are still substantially below the corresponding period of last year. In a review of the situation by McLeod, Young, Weir & Co., Ltd., in their quarterly publication. —Financial Counsel.

RAPID RECOVERY UNLIKELY.

"Canadian industry here and there shows signs of recovery. Construction figures hold up well. The automotive industry is seasonally active. Textiles, boots and shoes, flour milling all report some improvement. Gold mining, in these days of overproduction, is in a particularly strong position. An early spring has given a stimulus to Easter shopping, besides hastening the opening of navigation. Eyen from the Prairie Provinces come occasional reports to indicate that the invincible optimism of the West is by no means dead. However, with agriculture, pulp and paper and lumber depressed, not to mention other sore spots, no rapid recovery seems possible. Major revival can hardly be expected till later in the year.—Stanton Letter.

DIVERSIFICATION.

T. C. Shotwell, former financial editor, who thinks the opportunity is ripe for an individual to create his own investment trust, in the fashion of leading corporations years ago comments on the H. L. Horton & Co.'s market letter sd follows:

"To buy the United States you must take stock in several leading industries, each represented by its most prominent and most thoroughly seasoned stock. There is nothing new in this plan. It is as old as the market. It is the secret of the wealth that persists in some families. The pioneer speculator puts all his eggs under one hen, hoping for a quick hatch. But this market is not going to be a quick one, so it will be safer to set all the hens and have the whole United States clucking for you. Slip an egg or two under each of the big hens. They are sitting fine now.—New York American.

HOWARD SMITH SELLING.

Howard Smith common is an excellent example of a security that has been neglected due mainly to the unfavorable attitude that has been adopted by investors towards the newsprint stocks as a group. The evaluation of a security is generally based on earnings; as a rule, a stock should sell at 10 times earnings, although the public utility group usually sells at about 20 times earnings.

The first consolidated balance sheet of Howard Smith Paper Mills, Ltd., for 1930, showed earnings equivalent to 77 cents a share on the common and on a ten times earnings basis, is entitled to sell at 7¾, or at about twice the level the issue is actually changing hands at. There is little doubt but that investors as a whole are playing shy of the newsprint securities, and hence the main reason for Howard Smith common selling at approximately five times last year's earnings.

Financial Service understands that the economies effected by the company the past year have counterbalanced the decreased demand for its products and that the earnings so far in the current year are about on a level with those of 1930.

Repeal of the 80 per cent tariff drawback on American importations of magazine book paper is a factor that is proving beneficial to Howard Smith as well as to other manufacturers of similar lines. A drop in the imports, as a result of the legislation allows for a wider distribution of the company's products. Howard Smith Paper Mills, Ltd.; Canada Paper Co, and the Canadian Cellulose Co., Ltd., are averaging about 75% capacity at the present time.

Howard Smith is the largest manufacturer of high grade writing, book, blotting and cover papers in the Dominion. The company, in its operation of its subsidiary, Canadian Cellulose Co. is steadily improving the position of this unit and it is stated that results are shaping up well. Production facilities of Canadian Cellulose have been further extended and the product is meeting with a ready demand, insofar as surplus available for sale is concerned.—Financial Service.

BOTTOM OF DEPRESSION REACHED.

"The first quarter of the year continues to give evidence indicating that the bottom of the business depression has been reached," says the Quarterly Review published by McLeod, Young, Weir & Co., Ltd. "To-day, however, there are no reliable signs that a sustained recovery is getting under way. Industrial and trade activity has increased over the last quarter of 1930 but is below the first quarter of last year. The usual spring impetus is taking place but irregularity marks the various business indices.

"Generally speaking that mysterious quantity public sentiment, has improved as the action of the stock markets would indicate. However, the recovery of business activity is likely to be a rather slow process. The reports of companies covering the first quarter of 1931 will not be good and there will probably be more dividends reduced or passed altogether during the ensuing year. As a result of far-reaching re-adjustments in production, consumption and finance, the general reduction of costs and the gradual clearing up of the excesses of prosperity, the industrial and financial improvement should be natural and healthy and not in any way artificial."

"With regard to he bond market, once the fin ncial and business difficulties are more or less cleared up, a quite rapid recovery in bond prices is by no means impossible. We still have the advantages of low money rates and low commodity prices and the market at the present time is not overloaded by corporation bond issues. Bidding for government and municipalissues is especially keen and during the past three months the highest and lowest bids have been separated by only a narrow margin. This indicates the confidence which dealers have in the future of the bond market and in the ability of institutions and private investors to absorb new offreings of high-grade bonds."—Financial Service.

TOM DUTTON IS GOING TO LONDON

Assistant Manager of the Western Division of Consolidated Bakeries.

LEAVES IN MAY.

In severing his connection as sales manager of the local plant of Stocks Bread Limited, where he has been employed for the past fifteen years, Thomas Dutton does so in order to accept well-merited promotion to the assistant-managership of the Western Division Consolidated Bakeries, at London, Ontario.

He expects to take over his new duties about the middle of May, and will be in a sales territory which embraces the Windsor, Sarnia, Chatham, St. Thomas and London districts, in each of which places Consolidated Bakeries have a large plant.

The eldest son of Mr. and Mrs. James Dutton of this city, Tom came here from Stockport, England, in the year 1911 shortly after his father. He completed his education at Peterborough Public Schools, and at the Collegiate Intitute, and after entering Stock's Bread Limited, worked his way to the position of sales manager.

Two Women Rescued From Fire In Toronto

TORONTO, Ont., April 13 (C.P.).—Two women were carried down ladders to safety while another fractured an ankle in jumping onto a roof during a fire which gutted the premises of the Art Furriers, College Street, here to-day. Damage is estimated at $2,000 to contents and $500 to the building.

Those carried down ladders by firemen were Mrs. M. Fine, who occupied an apartment on the third floor, and Mrs. Oscar Lemaire, whose apartment is on the second floor. Mrs. Minnie Cade, who sprained her ankle after having jumped on a roof at the rear of her apartment, was taken to a hospital.

ICE DAMAGES LAKE PROPERTY

Launch and Boathouse of W. J. Sheely at Sturgeon Point is Damaged.

ICE WINDS CAUSE FLOW.

(Special to Examiner.)

LINDSAY, Ont., April 13.—As a result of the high wind which prevailed on Sunday, the ice in Sturgeon Lake started to loose its fetters about five o'clock in the evening, leaving considerable damage. The moving ice crashed against the large wharf constructed of tons of large stone and timber in front of the property of W. J. Shelly, at Sturgeon Point, and piled the structure up against his large boat house, which contained his palatial launch. Damage was also caused to the boat house of Sir Jos. Flavelle, as well as the Ellsworth boat house adjoining. A large pier in front of Capt. Gray's property was shifted thirty six feet. Phone messages were sent to cottage owners at different points to hurry to the point to save their property along the lake front. With the wind prevailing this morning, it is feared that further damage will result.

MOORE RELEASED

CINCINNATI, April 13.—(By Canadian Press.)—Gene Moore, Jr., rookie outfielder, was to-day released on option by the Cincinnati reds to the Minneapolis American Association Club. Moore was obtained by the Reds from Dallas, Texas league.

SIR JAMES SEXTIN CONGRATULATED

LONDON, Apr. 13, — (AP) — Sir James Sextin, easily the most picturesque character in the present House of Commons, received the heartiest congratulations of his hosts of friends today upon attaining the age of 75.

Sir James, who is known as the "Dockers' M. P." was the son of poor Irish parents. He ran away to sea on a United States sailing vessel when thirteen, and rose to high prominence in the British labor world. He was knighted last January.

LOSSES FEATURE MINING TRADING

Standard Exchange Trading While Fairly Broad in Scope, is Relatively Quiet.

OILS ALSO IDLE.

TORONTO, Apr. 13 (CP).—Opening session of the week on the mining market had a softer appearance, with recessions predominating when the list was taken at mid-day. Trading, while fairly broad in scope, was relatively light.

Sylvanite, under profit-taking and decreased demand, sold off 9 to 97, and Moss, which has been steadily advancing for the past few weeks, dropped back 12 to 50 in evident liquidation. Eldorado lost 4 to 90 and Dome and McIntyre a quarter each to $11.25 and $24.75, respectively. Premier advanced another couple to 95 and Wright-Hargreaves was up 6 to $2.81. In the lower-priced issues St. Anthony and Bunker Hill Extension were stronger, and Gem Lake and Ritchie easy.

The advance in the price of copper to the 10-cent level was reflected in gains of a quarter for Nickel and 10 cents for Hudson Bay. Noranda eased a few cents and small losses also appeared in Pend Oreille and Ventures.

Oils were a quiet group with Home up 3 and Homestead and East Crest off 8 and 2, respectively.

CHINA OFFERS

(Continued from Page 1)

thought of Canada only as a land where gold might be picked up in the street. To-day, the Chinese people regarded Canada in a different light and thought of Canadians as a people who had a definite contribution to make toward the advancement of China.

And what is the Canadian attitude toward the Chinese," asked Mr. Wong and, answering his own question, went on to say, "I venture to make the statement without fear of correction, that most Canadians think only of us as laundrymen and restaurant keepers. In what other business capacities could our people be expected to compete with you on fair terms?"

The speaker pleaded for more sympathetic and fairer treatment for his fellow countrymen in Canada. Because some of them were slaves to the opium habit, it was not fair to condemn the whole Chinese community as dope addicts. Too much stress was placed, too, upon gambling among the Chinese.

"Aren't we all gamblers?" asked Mr. Wong, "and I want you to remember that the Chinese in Canada have no family life, and little intercourse with other Canadians and they naturally turn to their own games of chance for their entertainment. Then they are raided and the newspaper headlines scream of hundreds of Chinese convicted of gambling."

The strict immigration law, passed in 1926, by which the Chinese were literally excluded from this country was referred to by the speaker in conclusion. There should, he maintained, be some flexibility to that law and and particularly it should permit of the entry of bona-fide Chinese students. The class was being admitted to the United States and naturally this fact worked out to the great disadvantage of Canada. The exclusion of all Chinese women, Mr. Wong described as wrong from a moral standpoint.

Rotarian W. R. Morris expressed the thanks of the Rotary Club to Mr. Wong for his most eloquent address.

Vice-President R. F. Downey was in the chair at to-day's luncheon.

SCOUT NEWS

FIRST ST. JOHN'S TROOP.

The weekly meeting of the 1st Troop of Boy Scouts was held in St. John's Parish House last Friday evening. After a new type of opening and the usual inspection the boys were sent to patrol corners for instruction work. About eight o'clock another fine first aid talk was given by a St. John's ambulance man.

Later in the evening the Scoutmaster led the Troop in a game.

At the camp-fire arrangements were completed for the father and son banquet scheduled for next Friday. It was announced that Frank C. Irwin, assistant Provincial commissioner, would be the guest speaker at that time.

The boys were asked to request those mothers who volunteered aid for the banquet to be at the Parish Hall not later than four p.m. Friday, as dinner will be served at 6.15.

The meeting was closed in a slightly different way.

The Scouts will gather at 6 p.m. sharp next week.

Early Gains Made On Chicago Market

CHICAGO, Ill., April 13.—(CP)—Grains advanced early to-day, influenced by reports that European stocks of wheat were dangerously low and that flour supplies in the United States were scanty. Dust forms indicating persistent need of moisture in spring wheat territory northwest were also a bullish factor. Opening unchanged to 1 1-8 cents up, wheat afterward held near to the initial limits, corn started unchanged to ¼-⅜ higher, and then continued firm

FOREIGN EXCHANGE.

NEW YORK, N.Y., April 13.—(CP)—Prime mercantile paper 2¼-2½ per cent.

Foreign exchange irregular, demand rates (Great Britain in dollars, others in cents): Great Britain 4.85 11-16; France, 3.91 1-16; Italy, 5.23 1-8; Germany, 23.79½; Canadian dollar at 1-32 of one per cent discount.

CANADA MAY YET LEAD WORLD IN PRODUCTION OF RADIUM

Recent Discovery in N. W. T. Places Dominion in Enviable Position.

ONTARIO PROSPECT TO.

OTTAWA, Ont., April 13.—With the announcement of Hon. Wesley A. Gordon, Minister of Mines, that the pitchblend fields of Great Bear Lake in the North West Territories yield an encouraging percentage of radium, Canada once again assumes a position of international importance in the production of this rare and invaluable metal.

This is not the first time that Canada has assumed this position. For the past four or five years, there have been frequent announcements from various sources that radium has been found in widely separated parts of the country. But where there is smoke, there is very often fire. The announcement from the head of the Department of Mines that the shores of Echo Bay, Great Bear Lake, are rich in uranium oxides, gives Canada two great fields in which radium exploration will be developed. The other field is in Northern Ontario, Haliburton County, where the discovery of deposits of pitch-blend and radio-active metals was announced last year. At that time, Hon Charles McCrae, Minister of Mines for Ontario, stated that from the samples of ore submitted to his Department, one third of a milligramme of radium was obtained with comparative ease.

It was late in the summer of last year that two Toronto men, the LaBine brothers, made the discovery of radium bearing ore on the shores of Echo Bay. They went north via the MacKenzie River route, travelling partly by air, and partly in Indian fashion. The point at which they made their discovery is just south of the Arctic Circle.

Samples Submitted.

They brought back with them as much of the radio-active ore as they could carry, and submitted samples to both the Government Department and private assayers. It is only now, after months of intense research, that the ore has been found to contain enough uranium oxides to warrant further investigations.

From the two large pieces which the Department of Mines analyzed, more than 60 per cent. was found to be uranium oxide. Uranium, it is interesting to note, is known as the father of radium since the former is, by a slow natural process, gradually transmuted into the precious metal. The lowest percentage of uranium oxide found in the pitchblend brought back by the prospectors was slightly less than 30 per cent.

Despite the encouraging report of the assayers, the Minister of Mines refused to state whether or not the deposit would have any value. It seems likely, however, that if this first assay is any criterion as to what remains there, it should be a discovery of world importance, since the samples yield more than can be produced from the same quantity in any other part of the world. This means, that should the new mine live up to expectations, Canada will take away from Belgium the latter's monopoly on the world's supply of radium.

A government party, it has been announced, will investigate the new find this summer. They will travel by 'plane to Echo Bay which is situated about 750 miles north of Fort McMurray, Great Bear Lake, close as it is to the Arctic Circle, is open to navigation from May to September.

Perhaps of equal importance to this find is the new mine discovered in Ontario last year. This too, by Provincial Government assay, showed an excellent content of uranium oxides, and further investigations are now being carried out in the hopes of developing the find. Radium was found in Haliburton township as far back as 1926, when a specimen of radio-active metal was unearthed in Monmouth township. At that time, the specimen was claimed to be the richest in the world.

Again, in 1928, while sinking a well for oil, radio-active liquids and ore were discovered at Maple, Ontario, just a few miles from Toronto. At that time, too, the well was said to be the largest in the world, but since then has been found valueless from a standpoint of radium production.

Again, about a year later, a Canadian corporation announced that they were planning to develop a new radium field in the region of James Bay, where clay deposits cover many acres of ground. Apparently the investigation proved fruitless, for nothing more has been heard from them.

Then came the sensational "new" find at Wilberforce, in Haliburton County, Ontario. This and the recent discovery at Great Bear Lake, seem to be the most important finds in recent years, anywhere in the world. If they live up to the content of the samples assayed, then Canada will soon become supreme in another mineral field. At present, the entire world's supply of radium is mined in the Belgium Congo, and is so rare that it is worth anywhere from fifty to seventy dollars per milligramme; a milligramme is the thousandth part of a gramme.

$750 IN JEWELRY STOLEN

OTTAWA, Ont., April 13.—Smashing a Dalhousie street jewelery store window with a brick, thieves Sunday morning stole watches and rings valued at $750.

Declines Continue On Montreal Mart

MONTREAL, Que., April 13 (C.P.)—The price trend of securities on the Montreal stock market took a general decline this morning, practically all the popular issues taking a loss.

Dominion Bridge sold off 5 points shortly after the opening, plunging to 39, but rallied later to touch 42 for a net loss of 2 points. Canada Car dropped 5-8 to 16, Viau Biscuit lost 2 points, down to 16, Montreal Power sold off ¾ at 62, and Consolidated Mining and Smelting eased off 2 points to 150. Power Corporation yielded ¾ at 59. Hamilton Bridge lost ½ at 13¼. Steel of Canada lost ½ at 38½, Price Brothers dropped ½ to 37, and Brazilian sold at 21¾, a net loss of ¼. Nickel up ¼ to 179¾ and Shawinigan was up ½ at 53½.

FAMOUS PLAYERS EARNS $4,268,893

Operating Profits Compare With $3,376,845 in Previous Year.

TORONTO, April 13.—Operating profits of Famous Players Canadian Corporation in the fiscal year ended August 30, 1930, before providing for depreciation, interest and other charges, were $4,268,893, compared with $3,376,845 in 1929, and $1,507,068 in 1928.

The company's annual financial statement issued this morning, is particularly noteworthy in view of the increase shown in earnings during a period when many commercial enterprises experienced a marked reduction in income.

Operating earnings of Famous Players Canadian and its subsidiaries have been added to the surplus of $3,071,433 at August 31, 1929, and from this total the following deductions have been made: Interest on bonds, debentures and mortgages, $614,169; depreciation, $484,559; proportion of cost of sound equipment written off, $454,655; proportion of cost of sound installation written off, $178,681; proportion of cost of discount on bonds organization expenses, improvements to theatres and other charges, $289,346; provision for income tax, $176,190. These deductions, amounting to $2,197,602, left a balance of profit amounting to $2,071,290.

POLTCAL POT

(Continued from Page 1)

Mr. Morrison also has significant words for those Labor members who are inclined to kick over the traces. "In due time" he says, "the Labor Party will declare decisively and finally that members of Parliament elected as Labor members have to toe the line as a disciplined parliamentary force, and will not be allowed to seek popularity as a result of mock heroics."

At the time Mr. Morrison was speaking in Dudley, which is represented in the House of Commons by Oliver Baldwin, Socialist son of the Conservative leader, Oliver is one of those who have recently seceded from the Labor Party to follow Sir Oswald Mosley's banner.

Liberals Meet Monday

The Liberal Parlipamentary party will meet on Wednesday to discuss their attitude when the vote is taken on Thursday night after debate on the Conservative motion of censure, will charge the Government with failure to take effective measures for remedying unemployment.

The Daily Herald, semi-official Labor organ, makes light of the present "cries." In black type on its front page, the Herald observes: "The fact is that relations between Mr. Lloyd George and the radicals on the one hand and the Government on the other, are better to-day than they have been in the lifetime of this parliament."

POLICE STAGE LIQUOR RAIDS

LONDON, Ont., April 13. (CP)—In a check-up on the reported sale of liquor in Middlesex County Provincial Police Saturday night raided several places and allege liquor was found in two places. William Mullins, Parkhill Hotel man was arrested charged with having liquor in other than a private dwelling and William Gower, living near Strathroy was charged with keeping liquor for sale.

Investing by Mail

IF you have funds to invest or desire information regarding investment securities we would appreciate the opportunity of serving you through our Mail Order Department.

Orders for bonds or stocks by mail are given prompt attention, and recommendations are only made after careful consideration.

We would be pleased to send a copy of our April Investment List upon request.

R. A. DALY & CO.
LIMITED
80 KING STREET WEST
TORONTO
Representative
F. S. BROWN, Peterborough

CANADIAN MISSION LEFT WARM FEELING IN THE ARGENTINE

Buenos Aires Herald Stresses Importance of the Canadian Mission.

SPLENDID TALKS.

HALIFAX, N.S., April 13.—(By Claude Melancon, Canadian Press Correspondent.)—When the Canadian Trade and Goodwill Mission left Halifax last February, some of its own members perhaps doubted whether it could achieve in seven weeks all it was setting forth to accomplish. It is true more time could have been spent in South America, to great advantage. However, now that the journey has ended, Canada's missionaries of trade can look back with proud satisfaction upon their achievements. During the very few days not actually employed in travelling not only have they fulfilled their mission as best as could be expected, but they have returned with a knowledge of southern conditions which should greatly help in fostering better relations with the countries visited.

One of the main objects of the voyage was to extend the bonds of friendship between Canada and the South American republics. This part of their mission was made easy for the Canadians by the warmth of the welcome extended to them. As a matter of fact they had very few opportunities to demonstrate their feelings, so eager were their hosts to convince them of their own cordiality. All they could do was to ransack their vocabulary in search of adequate expressions of gratitude. This was by no means an easy task as words failed to do justice to the generous South American hospitality. Everywhere they were received as long expected brothers, deluged with attentions and courtesies. From the presidents, to the taxi chauffeurs everybody was friendly and anxious to please. Exclusive doors were thrown wide open before them, all kinds of privileges were theirs without asking.

Officially Uruguay, Argentine and Brazil did all they could to recognize th friendly gesture of Canada. Their respective presidents met or received the whole mission, their Departments of External Affairs treated Sir George Perley with all the honors a country can bestow upon an ambassador, their Ministers of Commerce or their representatives were the first to board the S.S. Prince Robert on arrival and the last to leave it at sailing time. All expressed publicly, and at length, their friendliness towards Canada and revealed a surprising knowledge of its problems. They also pointed out readily some of the possibilities of further trade developments (the second object of the trip), and invited more or less openly, definite commercial understandings between their countries and Canada. In every case the ministers were supported by the local Chamber of Commerce, host to the delegation.

Will Make Report

How these understandings will come about is not for the mission to decide. Some higher authority must take the matter in hand. But after establishing previous contacts and collecting valuable informations the Canadian delegates are now in a good position to furnish valuable datas and advance practical suggestions. These will probably be embodied in a general report, now in preparation, to which have collaborated the various committees appointed for the purpose. This report will be available to the Canadian Government and other interested bodies.

Besides commercial and industrial facts the delegates have also found out, after seeing them at work, what precious allies the home merchants and manufacturers have in foreign lands with the Canadian banks on the one hand, and the Canadian Trade Commissioners Office on the other. Incidentally both contributed largely to the success of the trip through their active representation on the reception committees and their extensive connections.

Of the banks, it was truly said, many times during the voyage, that they were Canada's pioneers of commerce in distant countries. They are moreover ideal advisers and agents de liaison, as was demonstrated to various delegates who succeeded, with their efficient cooperation, in concluding private business deals while the Prince Robert was refueling in a port, a result they could never have achieved so promptly if left to their own devices.

J. H. Woods, the head of the delegation, expressed the unanimous gratitude of the mission towards the Canadian banks when, en route to Rio de Janeiro, he presented C. C. Pineo, Superintendent of the Royal Bank of Canada, southern branches, who left the party in the capital of Brazil, with a resolution of appreciation for the good offices rendered during the trip.

Like the banks the Trade Commissioners' Offices can be depended upon to furnish accurate information and establish prompt business contact. Commissioners MacColl, of Argentina and his able assistant, Harris W. Brighton, succeeded during the short stay of the mission in Buenos Aires in arranging the opening of 13 new Canadian agencies in Argentina, four in Chile, and two in Uruguay. This is only an example of what can be expected, not only in Argentina, but in other lands where Canada is represented by active and eager men who, although handicapped by their modest titles, are doing paramount work as unofficial social ambassadors and official Trade representatives.

Stomach Troubles Headache and Dizziness

If your stomach is sick, you are sick all over. If you can't digest your food, you lose strength, get nervous and feel as tired when you get up as when you went to bed.

For 10 years Tanlac has restored to health and activity many thousands who suffered just as you do.

Mr. Henry Sholer, 175 Edinburgh St., Peterboro, Ont., writes: "Good old TANLAC came to my rescue when heartburn, palpitation, headaches and nervousness almost set me wild. TANLAC seemed to build me up all over again."

Let Tanlac do for you what it did for this sufferer. It corrects the most obstinate digestive troubles—relieves gas, pains in the stomach and bowels. It restores appetite, vigor and sound sleep.

Tanlac is made of roots, barks and herbs. The cost is less than 2 cents a dose. Get a bottle from your druggist to-day. Your money back if it doesn't help you.

SUBMERGED FOREST FOUND

As a result of the earthquake in New Zealand great changes have been wrought in the country near Gisborne. For two miles the shore has risen eight to 10 feet, and on the newly made reef is a large pool from which spout many small geysers and jets of inflammable gas. The entire area is covered with seaweed and mud and apparently was "squeezed" from the ocean bed. At low tide the stumps of trees in a submerged forest are visible. The director of the geological survey has reported that a great landslip south of Mohaka has lifted the sea floor 70 feet'

Flowers are being exported from the Netherlands to distant countries packed in carbonic-dioxide ice.

$25 REWARD!

FULL DETAILS FROM *Mysterious Mr.* Beech-Nut over STATIONS CFRB CJGC AT 7.15 P.M.

"If you want me to come to your town write your 'dare' on the back of a Beech-Nut Gum wrapper and mail it to your radio station."

Il Duce Honors Flier's Widow

Originally intended for her husband, Major Umberto Maddalena, intrepid Italian aviator, who was killed a few weeks after his return to Italy from Brazil, in the Balboa squadron flight, a gold medal is posthumously awarded to Madame Maddalena by Premier Mussolini in recognition of his participation in the epoch-making flight. The Italian Air Minister, General Balboa, who also received an award, is shown in the foreground with his back to the camera.

OPINION IS DIVIDED ON WOMEN'S VOTE IN QUEBEC

L'Evenement Upholds Action of Legislature in Again Refusing Franchise.

DEFEAT EXPECTED

MONTREAL, Que., April 13.—(By the Canadian Press)—Newspaper opinion is divided over the question of granting the provincial franchise to women; a privilege which was recently again rejected in the provincial legislature. L'Evenement (Quebec) says: "There are people who do not rightly understand the indifference of the province of Quebec towards the women's vote. Because women in English provinces exercise their suffrage in provincial elections, the Anglo-Canadian press thinks that the same should be done in Quebec. "Nevertheless, it takes very little mental effort to see that French-Canadians are reacting against this feminist tendency, just as France and other European nations are reacting against the example given by England in this slide towards universal suffrage. Has the giving of the vote to women done any appreciable good to England? Are French politics suffering much through the absence of women in electoral tempests or in parliamentary life? Moreover, here, women, after having tasted of the right to vote in federal elections, are not crazy about the innovation. Therefore the Quebec Legislature is right in not granting the right to vote to a female population, the majority of which does not want it. If ever the ideas of French-Canadian women change, it will always be easy to allow them to participate in the turmoils of political fights."

La Patrie, (Montreal) commented: "This latest defeat of the rights of women was expected. Hon. Mr. Taschereau had prophesied it when he counselled women not to present again this year measures which the House had already decided several times, but to pin their faith in the possible changes that the next elections might make in the personnel of the House. Those behind the movement did not take the advice and there are many who believe that they were right. A persistent and continuous agitation will be more useful to their cause than a passing surrender could be harmful. The obstinacy of our legislators, once more brough to light, will bring from the other provinces the usual comment which will not be of a nature to heighten the prestige of our province. In the remainder of the Dominion, women have the right to vote. That Quebec is the only province to refuse this right to women does not mean it is right. In our province women have the right to vote in federal elections and they are elegible for the House of Commons and for the Senate, but our provincial legislators do not think that women are fit to vote in our provincial elections. How can that be logical, and how can the opposition of the majority of our legislators be justified when the Council of the Bar Association itself, saw no reason why the entry of women to the profession should be prohibited?"

The Gazette said: "The Quebec Legislature remains consistent in a thoroughly inconsistent attitude towards female suffrage. The one good thing that can be said of the rejection of the suffrage bill was that the vote was non-partisan. The brevity of the debate was out of all proportion to the importance of the issue and the lack of any ministerial contribution to the discussion is likely, quite unnecessarily, to accentuate the sense of grievance which promoters of the measure must inevitably harbor. The one Liberal to speak against the bill was Amedee Caron, who hails from the Magdalen Islands, where, it is safe to assume, the women's suffrage movement is not particularly lively and where Mr. Caron runs little risk of retribution. The fact that the woman suffrage movement is not sufficiently widespread in Quebec to impress the members of the Legislature may supply a reason, of sorts, for the repeated rejection of franchise bills, but it is not a good reason if the principle upon which the women are founding their claim is a sound one. It has been considered sound in other provinces and in other countries, many other countries, and its acceptance has had very solid grounds. Legislation, nowadays, is reaching steadily into new fields of domestic activity, and in many of these fields the feminine judgment is likely to be far more valuable, because of the practical experience behind it, than the judgment of the mere man can ever be."

KEENE

Miss Jean Armstrong returned on Wednesday night from Ottawa on account of the death of her uncle, Mr. James Lang.

Miss Margaret Bryce of Peterborough is the guest of Mr. and Mrs. Fred Eason since Tuesday.

Seventy-five thousand Chinese immigrants settled in Manchuria last year.

World-wide

With more than 650 Branches in Canada and Newfoundland, with offices in the financial centres of Great Britain, the United States, France and Mexico, and with bank correspondents everywhere, the Bank of Montreal is world-wide in its scope and operations.

BANK OF MONTREAL
Established 1817
TOTAL ASSETS IN EXCESS OF $800,000,000

Indian River

The Misses Irene and Anna O'Brion have returned to Peterborough this week, after spending Easter with their parents, Mr. and Mrs. Samuel O'Brion.

Mrs. Herbert McKay is visiting friends in Peterborough and Lakefield.

Mr. Wallace Brailey was in Peterborough recently.

Mr. Frank Macklin of Roseneath spent the week-end visiting friends here.

Mr. and Mrs. Victor Craft and family with Mr. and Mrs. Ev. Harrison and baby Ruth and Mrs. William Bolton of Peterborough spent Sunday with the former's sister, Mrs. Scott Huston of Otonabee.

Mr. Tom Devlin of Peterborough is spending his Easter holidays with his parents, Mr. and Mrs. Frank Devlin.

Miss Daisy Wright is spending some time at Bailieboro.

Mr. J. H. Pallin was in Peterborough on a business trip recently.

Mr. and Mrs. Spencer spent Friday evening the guests of Mr. and Mrs. Fred Fife.

Mr. William Elmhurst had bad luck last week when his evaporator house in his maple sugar bush took fire. It was completely destroyed and several other valuables. There was no one near the building at the time of the fire.

Mr. Herbert McKay and family spent an evening at Roseneath recently.

Mr. and Mrs. Frank OBrion were in Peterborough recently.

Mrs. Robert Gordon and son Bobbie of Norwood spent Thursday the guests of Mr. and Mrs. Herbert McKay.

Mrs. Carter and daughter Rubyna have returned to their home here, after spending the winter months in Peterborough.

Makes Your Skin Look so Youthful

Protect your skin with this new wonderful Face Powder and let MELLO-GLO give you that youthful bloom. Made by a new French process—stays on longer, prevents large pores, beautifies your complexion. Does not irritate the skin or give a pasty look. Purest face powder made. Try MELLO-GLO and you'll love it. Sold through all Druggists and at all Toilet Goods Counters.

Ennismore

Miss Loretta Morrissey has returned to Buffalo after spending a couple of months with her parents, Mr. and Mrs. James Morrissey.

Mr. William Murphy and Miss Loretto of Peterborough spent Easter with their parents, Mr. and Mrs. T. Murphy.

Miss Hazel Cavanagh of Tweed is spending the Easter holidays at her home here.

Mr. M. J. Cavanagh, of St. Michael's College, Toronto spent the week-end at his home here.

Mrs. Richard Hickson and daughter Julia Maria is spending a few days with friends in Peterborough.

Miss Lilian Crough of Ottawa is spending the Easter vacation at her home here.

Mr. and Mrs. Frank Cavanagh spent the week-end with the latter's mother, Mrs. E. Herchy of Downeyville.

Mrs. Edward Crough and family is visiting the former's parents, Mr. and Mrs. Richard Killen of Peterborough.

Miss Agnes Cavanagh of Sault Ste. Marie is holidaying with her parents, Mr. and Mrs. W. D. Cavanagh.

Miss Olive Crough of Peterborough spent the week-end at her home here.

The Misses Mary and Helen Conway of Lindsay spent the week-end with their parents, Mr. and Mrs. William Conway.

Miss Loretto Cavanagh of St. Joseph's Hospital, Peterborough visited her parents, Mr. and Mrs. W. P. Cavanagh on Monday evening.

Mr. and Mrs. Frank Brown and son Arthur, Mr. and Mrs. Harry Rowe and Mr. William Langford were guests of Mr. and Mrs. Sheedy on Sunday.

Miss Mary Harrington is visiting Mrs. M. Ryan of Duro.

Mr. Pat Perdue is holidaying at his home here.

Miss Helena Hoband of Peterborough is spending a few holidays with her parents, Mr. and Mrs. D. Holland.

A social evening was held in the hall on Monday under the auspices of the Catholic Women's League and the Holy Name Society. Progressive euchre was played, the prizes being won by Miss Francis Hennessey and Mr. Malcolm Cavanagh. A dainty lunch was served after which a few hours dancing was much enjoyed. The music was supplied by Mrs. J. Scollard, Mrs. E. O'Donoghue, Messrs. Pat Cadigan and Norman Gannon.

YOUNG'S POINT

Mr. and Mrs. John Hill, of Deer Bay were the guests of Mr. and Mrs. Arthur Duggan on Thursday.

Mr. William Ayotte of Clyesdale was the guest of friends and relatives in the village and district for a few days.

Mr. and Mrs. George Wilson of Buckhorn visited with friends in the village on Tuesday.

Mr. James McPherson of Peterborough is the guest of his sister, Mrs. Walter Young.

On April 9th, Mrs. R. Angelay celebrated her 81st birthday at the home of her daughter, Mrs. William Young.

Rev. C. E. Moore, Mrs. Moore their daughter Miss Matilda and sons Godfry and Edgar spent the past week with friends in Toronto.

On Thursday evening a troup of young folk from Warsaw gave a very entertaining evening in the school house in the form of a playlet called Wild Ginger. Among those taking part were the Misses Tucker, Rose, Munroe, Lloyd, McMurry, Douglas and Messrs. Douglas, Thompson, R. Selby, Crowe, Payne and others.

Everybody shifts Expertly and Silently with McLAUGHLIN-BUICK'S Syncro-Mesh

NO matter how expert a driver you may be, McLaughlin-Buick's Silent Syncro-Mesh transmission enables you to shift gears more quickly, more easily and more quietly, for the gears will not clash. Driving is safer, too, for when the need arises you can shift from high to second gear instantly. As a feature of all McLaughlin-Buick Straight Eights, the Silent Syncro-Mesh transmission is making better drivers of fine-car owners—of more than 50 out of every 100 motorists who buy eights in McLaughlin-Buick's price range.*

Twenty luxurious models from $1,290 to $2,900, at factory, Oshawa. The advantages of the GMAC deferred payments plan, and the protection of the General Motors Owner Service Policy are available to every purchaser.

*Compiled from latest available registrations supplied by Might Factories Limited.

"Forward Canada!" Canadians everywhere are striding forward on the rising tide of a fresh and vigorous prosperity. And General Motors pays tribute to Canadian achievement with "Canada on Parade", an all-Canadian radio hour every Friday evening. We invite you to listen in.

The Straight Eight by McLAUGHLIN-BUICK
A GENERAL MOTORS VALUE

Owing to their popularity the present models of 1931 McLaughlin-Buick Straight Eights will be continued throughout the coming summer and fall.

M15-99

J. J. DUFFUS Limited
Duffus Building, Peterborough

TORONTO DRAMATIST FELL FOUL OF "SYLVIA"

Dickson Kenwin's Model Stage Was Smashed by the Famous Suffragette

IT is an ill wind that does not blow some-one good. And when Sylvia Pankhurst did Mr. Dickson Kenwin of Toronto's Little Playhouse the signal honor of smashing his miniature model stage — in the interests of votes for women — little did she dream of the service rendered him.

Dickson Kenwin

For out of its ruins there arose a stage which was destined to lead him to success in the world of drama. And eventually he played on old world stages with Sir Henry Irving, Ellen Terry, Mrs. Patrick Campbell, Sir Gerald Du Maurier and others.

But many detours were made before he reached this place of eminence. For, while dramatic art was his first love, it was not his only love. Versatility led him into highways and byways.

But destiny was moving him, like a pawn on a chessboard, slowly but surely, towards his ultimate goal. For while engaged in this work, he built in his spare moments the aforementioned miniature model stage which was instrumental in anchoring him for all time to dramatic art.

The model took three years to complete, using a scale of half an inch to a foot. Built as an economic unit for the purpose of rehearsing plays thereon and trying out stage effects without all the expense incidental to that of a large or final stage, its practicability was demonstrated before Sir Herbert Tree at a convention of theatrical managers. It gained widespread attention. Finally it was placed on exhibition at Selfridge's. To view it became the rage of London, and incidentally the "rage" of Sylvia Pankhurst who lost no time in making her way to Selfridge's. Through the thronging spectators she fought her way to a place of vantage. She waved her magic wand. Her "jinn" rushed in. And lo! the stage was no more.

But from its ruins a better stage reared its head. And it was this model, still in London, that was destined to play an important role in Mr. Kenwin's life. For, through the instrumentality of Sir George Alexander of St. James' theatre, the original effects of Maeterlink's Bluebird at Haymarket were eventually tried out and arranged thereon.

The founding of the Little Playhouse in Toronto was in fulfilment of the express dying wish of Sir Herbert Tree whose private secretary he was, and with whom he played in Shakespearian productions until the time of Sir Herbert's death.

A Page about PEOPLE

Hard-Boiled Papers Pay Her for Poetry

SASKATCHEWAN boasts one poet whose fame has spread far beyond its borders, a woman whose heart is forever singing of the beauty of the common things of life, and whose work is eagerly accepted not only by the leading magazines of this continent, but also by the editors of the big New York dailies. As every poe knows, it is infinitely harder to get a good poem bought by a newspaper than by a magazine.

Mrs. W. E. Jamieson, who writes under the pen name of Edna Jaques, makes her home near Moose Jaw. She has experienced the loneliness of somesteading on the prairies on two occasions, but out of the crucible of her trials and tribulations she has poured forth hundreds of songs that have brought sunshine and consolation to countless thousands. Selections of these have been published in book form, and others will follow at regular intervals.

Edna Jaques is probably Canada's fastest writer of lyric poetry. When inspiration seizes her she has to use shorthand to capture her thoughts let these wing away never to return.

Twelve years ago, while living in Saskatchewan, Edna Jaques decided she would take a trip round the world. Her money ran out by the time she reached Vancouver, and so she sought employment on a daily newspaper.

The editor handed her a pencil and some paper and told her to go out and dig up a story.

All day she tramped the streets looking for something to happen. Nothing did.

Discouraged, she went to her room and wrote a poem about a newsboy who had lost his papers. She called it "Vancouver at Night."

The editor needed a reporter, not a poet. But, being a kindly man, he took time to read the verses. He found them good and bought them, the first of hundreds that have since been published in that newspaper.

William Duncan Herridge

Our New Envoy to Washington Rode a Bike in Flanders Fields

By A. D. C.

IT is years and years since my last meeting with William Duncan Herridge. I know nothing of Herridge as a civilian, as a lawyer, or as a statesman. Bill Herridge of the C.E.F., B.E.F., is the only Herridge of my acquaintance.

I first met Bill in the juicy month of November (or October) of the year 1915, in the village of Nieppe, opposite Messines. I was billeted in the cure's house, and had just come home from somewhere in time to scrape mud off myself before dinner, when Bill called and introduced himself as a new arrival in the village, a child of misfortune and a candidate for membership in "C" mess. He was large, young, of imposing appearance and attractive manner. His smile was most engaging.

He told me the heart-rending story of his military career to date. He had supposed himself to be a cavalryman no less—the commander of a galloping, slashing troop—but here he was in command of cyclists, bicyclers, peddle-pushers, by the gods of war! How had it happened? I have forgotten the particulars, though I retain a vague notion that they were diabolical. Horses had been replaced by bicycles overnight, between the very legs of Bill and his men — or something like that. Anyhow, the ex-troop leader was as sore as if he had been remounted on a porcupine.

I introduced Bill to "C" mess, where he was cordially received by one of the most various and remarkable collections of human temperaments, talents, ambitions and genius ever brought together under one roof by the grim necessities and accidents of war.

Just because Mr. Herridge commanded cyclists, you must not take it for granted that he, himself, forked a bicycle. To do so would be to admit a profound ignorance of our hero, and of armies in the field generally. Bill's mount was a horse; and, owing to the fact that, as a cyclist, he was not in a position to pick and choose his horse, it was an ancient steed and somewhat the worse for wear. He had picked it without authority to pick or opportunity to choose. Such things were of common occurence in those days.

Bill said that he wanted to inspect his horse and his billet, and asked me to join him in the inspection. This must have been on his first night in Nieppe, after dinner. We walked to the edge of the village, a long and slippery way, and there found the headquarters of the cyclists and the commanding officer's billet and batman. The billet was a native structure of thick walls, stone floors and two rooms. The outer room was furnished with straw, two battered buckets and a ladder leading to the loft. It was occupied by a blanketed horse. While Bill made a tender inspection of the horse's legs, the batman-groom reported an extensive purchase of oats, hay and straw from the civil population. So we climbed to the loft and inspected the purchase.

"Why not run him into headquarters stables and let his majesty rustle the oats and hay?" I suggested.

"Eclipse has no official existence," replied Mr. Herridge. (Eclipse was the name, unless my memory fails me.) "He is officially missing—from an A.S.C. outfit, originally — and has long been off the strength. Also, I am not entitled to a horse. My little bike is supposed to keep me happy. Let sleeping camp commandants and missing horses remain so."

Bill and I became cronies without loss of time. I liked his attitude toward his horse, though it puzzled me at first that such an easy-going lad should feel the difference between a horse and a bicycle so keenly. He told me that he was easy-going, and a simple soul; and I was a simple enough soul to believe it for a long time. And I liked his way with men, as it came under my notice—with his friends and his cyclists. His command was doing forward traffic control duty, and part of his job was to make a round of inspection of his posts every now and then, day and night. I went Bill's round with him several times, after dark, both of us mounted and spurred.

If Mr. Herridge had been smaller by several sizes, and if Eclipse had been a trifle stronger in the knees and white instead of sorrel, you would have sworn it was Napoleon inspecting his outposts. That is how impressive Bill looked on a horse; and I trust that the Canadian government will take this as a hint and see to it that their minister at Washington is officially mounted, and well mounted, and that his mount is officially fed.

My horse was small, but sturdy and full of pep; and he was a great comfort to old Eclipse when Bill and I rode abroad together. When Eclipse felt tired, he leaned against my steed for support. Bill's leg, being thicker than mine, served as a fender and saved my leg. Thus we slopped homeward together more than twice or thrice, by moonshine and starshine and no shine at all, from tours of duty and tours of diversion. On such occasions, Bill's thoughts and talk flew far from that time and that place; and sometimes I wondered if his imagination had got the better of him and often thought, "Here's another poet in "C" mess."

And sometimes Bill accompanied me when duty called me up and into the line. On one of these occasions, probably the first as we plodded and skidded overland towards the support-trenches of the outfit that was my objective because the communicating-trenches were wetter than usual, I noticed that Bill moved from my right elbow to my left every time a shell-hole or other obstruction changed our relative positions. It happened three times before I noticed it.

"What's the idea?" I asked.

"You're a married man," said Bill.

And then I realized that he was persistently interposing himself between me and the general direction of the sources of such hostile demonstrations as Fritzie happened to be indulging in just then.

"Oh, hell, Bill!" I protested; but I was deeply touched, of course; and I have not forgotten the incident. Would the honorable the minister do as much for me, I wonder?

The fact that Herridge was not the simple soul that he said he was dawned on me slowly. The thought occurred to me one day that a truly simple O.C. cyclist should have simple friends, but that Bill's friends—with the single exception of myself — were not simple; and realization of the fact that even my reputation, founded on my unique job, was not for simplicity, came to me like a smack in the eye. I had liked Bill from the first, and had soon recognized his stoutness of heart and distinguished qualities of mind—but I had not taken the trouble to work out the possible effects of my friend's qualities and qualifications on the military career of a cavalry subaltern who had been pitchforked by the mischances of war from the back of a snorting charger to the cow-hide saddle of a theoretical bicycle.

I went away. I came back a year later. On a gold and blue spring day I visited a farm that was the headquarters of an infantry brigade; and who should greet me from a window of that farmhouse but Bill all dolled up with red tabs? A staff captain! Was I surprised? Not at all. I had realized a year before that a bicycle was due for junking. But it was the same old Bill. He leaned out and dragged me in through the window.

My last meeting with Bill on the field of honor was with a brigade major; and were his responsibilities weighing a trifle on his humor—or was my liver at fault? A condition of gnawing cramps was my normal state all that year, and for several years after that; and perhaps I tried to blame my stomach-ache on Bill, who doubtless felt that he had troubles enough in the brigade without shouldering any from corps.

And now that Major Herridge is Canada's minister at Washington, I am not surprised. Washington will not put anything over on him. The only thing that was ever put over on Bill was a bicycle, and that was a long time ago and did not last long.

This new job of Bill's should be child's play to an ex-brigade major. Here's power to him!

MEN & WOMEN in the public eye

Yukon Poet-Laureate Lives More Softly Now

"I AM, I fear, perhaps a little prejudiced," said Robert W. Service, famous Canadian poet, recently when asked which of his literary productions he considered his best, and why.

The English-born Canadian poet who spent his first years in the Dominion farming on Vancouver Island and who followed so many occupations before he settled down to banking and went into the Yukon in the days of the famous gold rush, weighed the matter carefully in the scales before he ventured to give the palm to either the "Songs of a Sourdough," "Ballads of a Cheechako," or the novel, "The Trail of '98," all of pioneering days' fame; to "Rhymes of a Red Cross Man," of war correspondent experience on the battlefields of Europe or in the Balkans; or to any of his other great works.

"The book I dislike the least of all my published works," he finally put it judicially "is my last, 'Why Not Grow Young?'"

And the reasons are, he adds, that this collection contains more of himself than anything he has written; "and also because it has failed entirely to be successful."

Since his days of war correspondence Mr. Service has made his home in the highways and byways of France. He has no fixed address, except the rover's forwarding address of an express company. The days are gone when the poet made a specialty of portraiting "Hard Luck Henry" and the characters in the famous "Shooting of Dan McGrew." In his poetry the day of the Yukon pioneer, the miner and the ranger is gone. Sunny, elegant France has put its stamp on the themes of the struggling and straggling spirit.

The days of pioneer farming on Vancouver Island are long past. To-day the poet is nearing the three-score years, and the days follow more in the trend of the boulevards, the ballads of a bohemian and "The Rhymes of a Rolling Stone" than into the noisy, roughnecky days of "The Eldorado" and other phenomena connected with Canada's conquest of its last border.

MASTER: "Did you throw out that bootmaker when he came with my bill?"

Servant: "Yes sir, but he's here again with a bill for me, so now perhaps you would throw him out, sir."

COLORFUL HIGHLANDER WARMED UP COMMONS

A NEW star has appeared in the political firmament at Ottawa, a star of the first magnitude. The Hon. Ian Alistair Mackenzie swept the House of Commons recently with his burning eloquence, real eloquence, genuine rhetoric, blazoned with wealth of phraseology rich in apt expressions. It was a speech that tore seasoned listeners from their moorings of cynicism, made of quiet men shouting enthusiasts, and in the end brought such a whirlwind applause as falls to the lot of few parliamentarians.

Ian A. Mackenzie

Mr. Mackenzie is a Highland Scot of 40 who came to Canada in 1914. He was born in the far north of Assynt, had a distinguished university career at Edinburgh where he graduated in arts and law, took honors in classics and specialized in Celtic languages and did two years' research work in Ireland. He had a brilliant military record, and in 1920 he was elected to the British Columbia legislature. In eight years he was a cabinet minister. In 1930 he entered the Mackenzie King administration at Ottawa as minister of immigration, but the government was defeated right afterwards and he never sat in the House as a member of the cabinet. However, he was elected in Vancouver Centre, defeating Hon. H. H. Stevens, one of the ablest Canadian public men and considered invulnerable. Therefore, his recent speech was his maiden effort in the federal House.

At the outset he congratulated those who were able to speak to the Commons in the two official languages, but regretted that he himself was "not privileged to address the House in my own native tongue." This caused a college friend of his at Edinburgh, now located in Ottawa, to remark that when Mr. Mackenzie entered the university he was a "raw Highland youth who could scarcely speak English." When he began his speech it was difficult to tell from his accent the country of his origin, but as he proceeded, all doubts were cast aside and in the end his voice rang so truly with the intonation of the Sutherlandshire highlanders that the Scots who throng these buildings were carried away to a great enthusiasm and in the corridors little knots and gatherings of them rejoiced that the land of their fathers had given them another chieftain. Almost needless to say, he is tall and of a striking appearance. Liberal and Conservative showered him with congratulations.

Man Who Will Probe Our Grain Trade Can Make Figures Stand Up and Salute

IT is said of Sir Josiah Stamp, who is to be chairman of the royal commission to inquire into the grain trade of Canada, that his head rests more comfortably at night on a pile of blue books than on a soft down pillow. If a policeman or a United States custom official slapped him on the hip pocket he would find a slide rule in place of a gun or a flask. For Sir Josiah is a human calculating machine and the only romance he knows is the romance of statistics and figures. Fractions to him are an enchantment and he does not know how they ever came to be called vulgar.

Having been born on the outskirts of London in 1880, Sir Josiah Stamp is still a comparatively young man, and at a very early age his powers of concentration and his aptitude for figures sometimes embarrassed the local school teachers, so it came as a relief to them when he passed on to the university. There he devoured all the economic and mathematical fare that was placed before him and won distinction after distinction without any apparent effort. There was only one place for him to go after graduation and that was the civil service which he entered in 1896.

Unlike so many brilliant scholars to whom the red tape and the officialdom of the civil service have meant oblivion, Sir Josiah Stamp thrived in the cold and cheerless atmosphere of Somerset House. The fogs from the River Thames were life-giving and soul-inspiring to him, and after two years of preliminary work his chess board mind was found to be just what was wanted in the department of inland revenue. Here he had the opportunity to study income tax in all its bearings—from the man in the street right up to the multi-millionaire. He was promoted to the secretariate in 1914 and then came the war.

During the war years Sir Josiah Stamp was at the call of the British treasury as expert adviser on taxation, and for five years he led a hard life. Income tax, supertax, entertainment tax, excess profits duty, and the innumerable other taxes that were introduced in the British parliament in order to finance the war, were all examined and reported upon by him. His was probably not the creative mind that conceived them, but on his shoulders fell the responsible task of advising the government what yield they would bring to the treasury and their likely effect on the taxpayer. To enable him to do this a complete survey of the finances of Britain's industry was made — a stupendous task in itself but only a preliminary to a much greater one. Sir Josiah's own final compilation was a masterpiece of accuracy and comprehensiveness; in fact, it was regarded almost as a ready reckoner for finding out at any given time the amount of financial strain that Britain could bear.

Now, at the age of fifty-one, Sir Josiah Stamp is chairman of the London, Midland and Scottish Railway and president of its executive, and a director of the Bank of England. He is also president of the Royal Statistical Society and a prominent member of the International Statistical Institute. He has found time at different periods of his busy life to be examiner in economics, political science and statistics at the universities of Cambridge, London, Edinburgh and Glasgow, and in 1924 he was British representative on the Dawes committee that investigated German currency and finance. In 1926 the British Association for the Advancement of Science paid him the compliment of making him president of one of its sections, and this is perhaps the honor he appreciates more than any of the others.

In association with Sir Harry McGowan and other industrial celebrities, Sir Josiah Stamp plays an important part as a director of Imperial Chemical Industries.

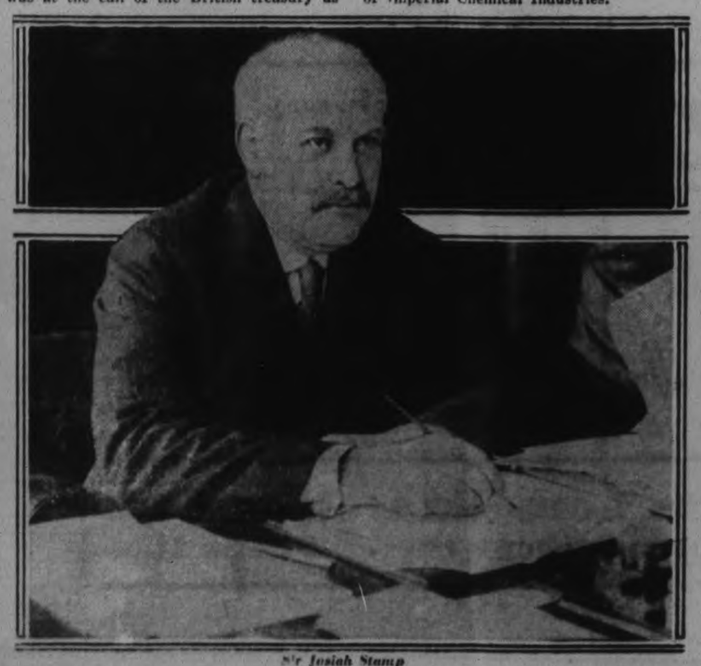

Sir Josiah Stamp

Edison Was Once Kicked Off a Train For Mixing Science With News Vending

ALL was well at Smith's Creek one fine spring day in the early sixties. The usual group of idlers leaned to support the walls of the little station. On the platform peering down the tracks, beaver-batted, fawn-vested local dandies contemplated a forthcoming trip to the "city." The telegraph operator prepared to desert his key and assume the role of station agent. A critical hour of the day had arrived for the populace of this small Grand Trunk point. The Port Huron-Detroit local was due.

Down the rails appeared a coughing "monster," its inverted cone-shaped smoke-stack spitting forth smoke and cinders over the peaceful countryside. It slowed down as it reached Smith's Creek and drew finally to a stuttering halt. Onlookers by this time had assumed strategic positions on the board platform to examine arrivals and otherwise keep up with local news, which began and ended at the station. A flurry of excitement went through the crowd and eyes spread wide open as the baggage coach rolled slowly by, smoke issuing from its open doors. Excitement was climaxed with amazement when a hazy form precipitated itself through the smoke to the platform. Its exit from the baggage coach was not unaided, however, and the departure was hastened by the impact of a sturdy shoe. There was a final bang as a case of type jarred downward after the figure and the form of an irate conductor appeared in the doorway, scarce able to express itself from the righteous indignation which rose within. And the unhatted figure which first appeared waited not on the order of its going. Truly events were moving fast at Smith's Creek.

The event was more significant than the spectators knew. Railway officers believed they had rid themselves of an outrageously troublesome newsboy who had persisted beyond the good nature of the train crew, which tolerated and liked him; for he outrageously violated all rules of the road by starting a fire in the baggage car with smelling chemicals. It was Thomas Alva Edison they threw off the train that day and wished good riddance. To-day, that same station is an exhibit in a remarkable group of objects that Henry Ford has collected together in a model early American village at Dearborn portraying milestones in the life of the famous inventor. It was transplanted brick by brick and reproduced faithfully. In mid-October of 1929 the United States celebrated the Edison golden jubilee anniversary of the inventor's completion of his experiments with electric light. Another train with the wood-burning engine, lamp-lit coaches and bronze-armed seats pulled into the transplanted Smith's Creek station. Thomas Edison, the clever young "news butcher" of earlier days, again sold fruit along its aisles and distributed papers like those printed and edited by himself in earlier days on his own small press.

The Grand Trunk Western Railway played a not unimportant part in the inventor's early life. He served as newsboy and in his spare time with that company read and experimented. He put together a miniature printing press and enterprisingly sold his weekly newspaper, known as "The Grand Trunk Herald" in the towns along his line and to passengers. Always interested in electricity, he delighted to watch operators at their telegraph instruments at the stations. He was conducting a chemical experiment when he so unceremoniously lost his job as newsboy. He rescued a child from death beneath a train's wheels and a grateful company allowed him to learn telegraph dispatching at Mount Clemens, Mich. As an operator, he came to Ontario points, in Canada and still has friends along the old Grand Trunk southern Ontario lines, now part of the Canadian National Railways, who knew him in early dispatching days.

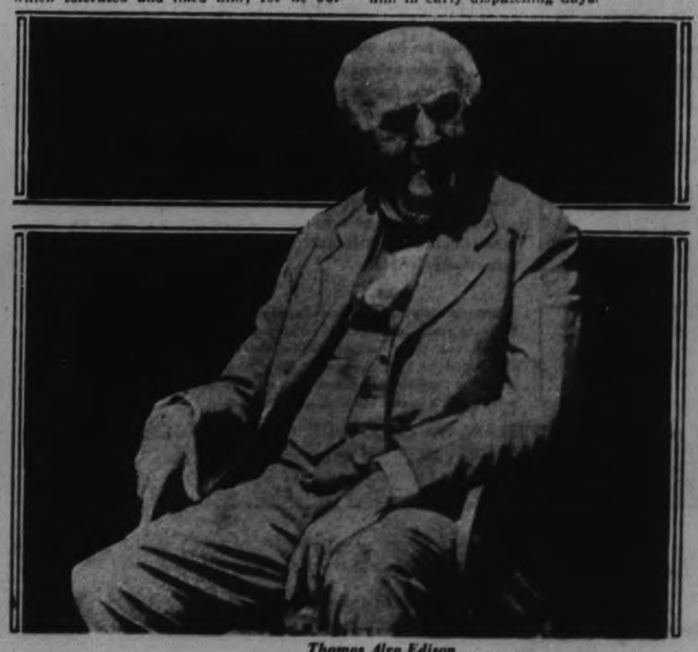

Thomas Alva Edison

FARMERS UNITE IN THEIR DEMAND FOR ADEQUATE COMPENSATION FOR DEPRECIATION OF LAND BY HYDRO

(Continued from page one)

its spirit, and to obtain information for the purpose of organizing branches in their townships which will join their forces with the associations west of them.

Farmers Aroused

Saturday's surprisingly large attendance demonstrated the appeal of this Association especially to the farmers whose properties are in the line of the existing Hydro power route across the province and also in the path of the projected lines which when completed will stretch twelve high tension electric arteries from the Ottawa and St. Lawrence Rivers to Toronto.

The drafting of resolutions and the preparation of other business was left by Saturday's meeting to the general committee. The farmers were manifestly to obtain the information at present available and to form a local district corps of opposition to the intolerable methods which the Hydro-Electric Commission in invasion of farm lands for the erection of the first two transmission lines which are now in use. The memory of the haggling practice of the Commission's agents in determining the depreciation of farms in this experience of several years ago was mentioned during the meeting as an impelling cause that has aroused these rural citizens against the prospect of further inadequate indemnities for losses to their properties by the erection of Hydro towers.

Reeve Fred McIntyre of Otonabee who was largely instrumental in calling the farmers together for Saturday's meeting acted as chairman, and after expressing his satisfaction with the large attendance, he outlined the course the meeting might take, and suggested the enrolling of members to establish the association's corporate form. A nominal fee of one dollar was decided upon for a fund to defray ordinary expenses, and a large number of the men signed up at the close of the meeting.

The speakers for the afternoon were T. P. Lancaster, M.P.P. of Havelock, R.R. Hall, K.C., Peterborough, Warden G. H. Hooton of the united counties of Northumberland and Durham, and Mr. Chapman, secretary of the Ontario county Farmer's Right-of-Way Association.

Mr. Lancaster in Sympathy

T. P. Lancaster, M.P.P., for Peterborough county, was the first speaker called on by the chairman. Mr. Lancaster declared himself in full accord with the rural property owners who are affected by the existing Hydro lines and the additional lines that are now being laid out by engineers.

"I feel that the farmers have been most unjustly dealt with by the Hydro" he said. "In its valuation of damages done to farms along the towers lines there has been discrimination against the farmers. I don't know of one case in which a farmer has received sufficient compensation, and I may say that I am and I have been vitally interested, as you know, in this question."

Mr. Lancaster pointed out that the Hydro-Electric Commission was not a government body, as many persons regarded it. It was a public utility, he explained, with powers conferred on it by the Legislature, similar to such corporations as the C.P.R. and the C.N.R.

Pointing to a small chart which he held before him, Mr. Lancaster briefly traced the routes of the proposed power lines across eastern Ontario.

Proposed Power Routes

"You have already two lines across these counties from Chats Falls on the Ottawa River, and two more will be erected parallel to the present pair of lines, and close to them.

There are also four tower lines which will carry Beauharnois power to the Leaside transformer station at Toronto. These lines will apparently cross Peterborough county north of Rice Lake."

A glance at the map indicated that from Hastings county these lines are to extend over the Trent River, traversing Seymour township in Northumberland county, and continue on over a corner of Percy township. They recross the Trent some distance west of the village of Hastings and follow a route through Otonabee and Monaghan, emerging in the Fraserville neighborhood close to the place where the two existing lines cross the Peterborough-Port Hope highway.

"Another four lines are to be constructed from the Cornwall and Morrisburg district on the St. Lawrence River practically parallel to the Kingston highway. They will cross the lower townships of Durham and Northumberland counties. These twelve lines will all converge at Leaside."

New Legislation Passed

Mr. Lancaster stated that the Hydro-Electric Commission had acknowledged that the farmers had not received a square deal, and Hon. Mr. Ferguson, when Premier, had admitted the justice of their grievance, Hon. J. R. Cooke, the government member of the Hydro-Electric Commission, had determined to do all he could to redress the farmers' wrongs. Wishing to remove the irritation which had been caused by the erection of the present power lines, Hon. Mr. Cooke had brought down in the Legislature practically a new Bill which has since become law.

Sketching the main provisions of the new legislation, Mr. Lancaster said that the Government now has the authority to appoint a valuator to determine the compensation to be paid to farmers for damage to their property by the erection of Hydro towers. If the valuator's adjustment is not acceptable to a farmer he has the recourse of appealing to the Ontario Railway and Municipal Board. The salary of the valuator shall be paid by the Hydro-Electric Commission. Furthermore, the new legislation is retroactive, and any farmers who are dissatisfied with the settlement which the Hydro-Electric Commission made with them for the right of way on which the present two lines of towers have been erected may have their claims reopened and reconsidered.

Plan of Compensation

Mr. Lancaster next explained the new basis of compensation. Essentially it will be the value per acre of the individual farm as the compensation for each tower on the first transmission line with an increase of 25% for the corresponding towers on the second transmission line; fifty per cent increase for each tower on the third transmission lines; and an increase of another 25% for the corresponding towers on the fourth power line. Illustrating this plan of easements, Mr. Lancaster supposed a certain farm to be valued at $100 an acre. Suppose also that four lines of towers cross this particular farm. For each tower on one line, which may be called the first line, the owner of the property would receive $100. Then for each tower on the next transmission line, which may be called the second, the rate of compensation would be $125 or an increase of $25%; moving over to the third power line each of its towers would bring $150 in compensation to the owner of the property; and on the fourth line the rate would be $175 for each tower. These are the figures quoted by Mr. Lancaster, and he also stated that the increase in compensation for each successive power line would be twenty-five per cent.

Farms of Lesser Value

Some of the farmers told Mr. Lancaster that here were not many $100 an acre farms in this section, and by way of further illustration he estimated the compensation on several different price bases. If a farm is valued at $80 an acre and four transmission lines cross his property, for instance with ten towers on each line, this farmer would receive $80 each for the ten towers on the first line, amounting to $800. Then for the second line the rate of compensation would be increased 25 per cent, bringing the rate to $100 for each tower on that line; for the third line there would be another 25% increase; and so on with another 25% increase on the fourth line.

If a farm is worth only $40 an acre, then each tower on the first line would mean $40 in compensation; on the second line each tower would bring the farmer $50; and so on with a 25% increase on each of the other lines.

Question of Farm Values

G .A. Brethen of Norwood asked whether the value of a farm for this purpose of compensation would include the improvements.

Mr. Lancaster said he understood the new legislation to mean "farm damage."

Mr. Brethen remarked that his impression was that the land was to be valued apart from the improvements such as house, barns and similar assets. He also made the comment that if the Hydro-Electric Commission paid the valuator, the Commission would be his boss, in spite of the fact that the government appointed him.

Concluding his summary of the new legislation, Mr. Lancaster stated that the valuator was to give special consideration to such circumstances as in the event of towers being put up in barn yards or in other places where they became a nuisance. Additional compensation was to be allowed in these instances. If the valuator is unable to agree with a farmer he shall leave with the farmer a written notice giving the property owner right of appeal to the Ontario Railway Board within thirty days. Protection of farmers against the loss, and also a change in the telephone line, that is strung alongside the power lines, to abate the loss resulting from it, were other points touched on by Mr. Lancaster. He advised the farmers to form an organization, and assured them they had his sympathy.

One farmer remarked that the basis of land valuation must surely include the buildings, "because without the buildings a lot of the land is worth less than when our forefathers got it from the Crown."

Warden Hooton

Warden G. H. Hooton of the united counties of Northumberland and Durham urged the farmers to "get together and form an association." The farmers have not been paid enough in the past for the Hydro power line right of way, Warden Hooton said, and he added, "I don't think that schedule is high enough yet."

Ontario County's Example

F. M. Chapman, secretary of the Ontario county Farmers' Right-of-Way Association said: "It gives us from Ontario county more confidence and heart when we see so many farmers of this district here today. We are now out to beat the Hydro; we don't wish to embarrass the Commission in any way. In fact we all want cheap electric power. I live only two miles from a local line, but I haven't been able to put in electricity yet. All we want is justice from the Hydro in settling with the farmers for the loss and damages which these power lines will cause to our properties."

"Our Association in Ontario county was pleased with this new legislation when it first came out" Mr. Chapman said. "We figured out the compensation for a farmer in Darlington township. He has a fine farm. We estimated that he would get $1,750, which sum approached the actual depreciation. We then learned that settlement for damage was to be for the land only, independent of the buildings, and the agent of the Commission who gave that information also said there was going to be very little $100 an acre land when it came to making settlements. At our last meeting just recently our farmers were up in arms. They thought that they had been betrayed by the Hydro again, and they have decided to fight this time for justice. Some people tell us that a law is a law and that we can't get it changed. I was always taught that the people themselves are supreme, and if they so willed they could wipe out the Hydro itself with one stroke of the pen. I don't think that any government will ignore the united voices of the farmers from Toronto to Peterborough and all across Eastern Ontario. We believe that the Hon. Mr. Cooke desires to give us farmers a square deal, and I may say that we have an appointment with him for next Wednesday."

Mr. R. R. Hall

R. R. Hall, K.C., was the concluding speaker. He said that the Hydro-Electric Commission had evidently undergone a change of heart. The injustice which had been done to many farmers in the permanent trespass on their lands had presumably become abhorrent to the members of the Commission. It had always seemed a strange license that after farmers had toiled to clear their farms of stones and boulders, the Hydro-Electric Commission could come along and locate their towers where they wished without adequate compensation to the owners. Mr. Hall suggested that a general committee be formed representative of the various townships which are affected by the Hydro lines, and that the resolutions which have been considered and put forward by the Ontario county association be endorsed by the local association.

"Nearly Ready For Trials"

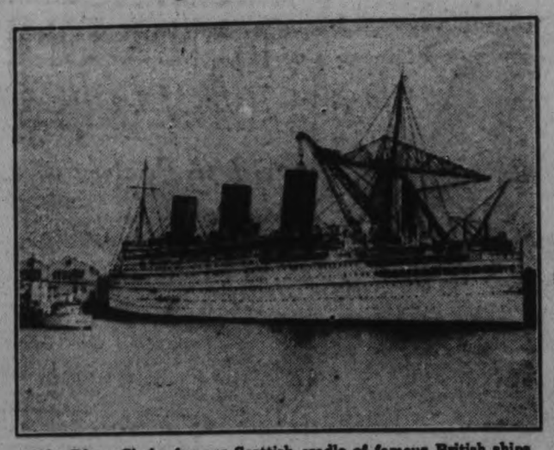

The River Clyde, famous Scottish cradle of famous British ships, will be the scene of the speed trials of yet another famous liner, when the 42,500 ton Canadian Pacific "Empress of Britain" steams down river for the first time early in April.

The photograph, first to reach North America since the liner was completed, shows her just after her last funnel was "stepped". She is to enter service May 27th, completing her maiden voyage at Quebec June 2nd. The Empress of Britain is 758 feet long, and 97½ feet wide.

THE Finest Flat Wall Finish!

WALPAMUR, the famous flat finish, in this room was applied on an insulating wall-board.

It can be applied on any type of wall or ceiling surface from attic to cellar.

It is washable, and therefore the ideal sanitary decoration for children's rooms.

It is easy to apply, permanent, fire-resisting, and most economical.

It gives a lovely soft light-diffusing effect, and is made in a wide range of modern colors.

Consult your decorator or dealer. Ask him for a shade card, or write to us direct

Walpamur

a product of

The CROWN DIAMOND PAINT Co. Limited

Toronto - Montreal - Halifax

OBITUARY

WILLIAM CROWE.

WARSAW, April 13. — (Examiner Correspondence.) — The funeral of the late William Crowe, North Dummer, took place on Wednesday afternoon to Warsaw cemetery and was largely attended. Rev. J. W. Wilkinson conducted the services at the house and cemetery. This was Mr. Wilkinson's tenth funeral since coming to Warsaw less than ten months ago. He had visited Mr. Crowe several times since coming here, and had been impressed with the Christian patience shown. It is hard to be laid by for three long years. He also spoke of the resurrection in connection with the Easter season.

The bearers were Messrs. Percy and Harry Hill, Lakefield, Theodore and John Douglas, Warsaw, Maxwell Swanson, Peterborough, and John Booth, Burleigh. There were several beautiful floral pieces.

WILLIAM WOODLEY

NORWOOD, April 13. Examiner Correspondence)—The funeral of the late William Woodley, whose death occurred at the home of Herman Rusaw on Friday, was held Sunday and the service was conducted by Rev. Mr. O'Conor-Fenton, of the Anglican Church.

The late Mr. Woodley, who was in his eighty-fifth year, suffered a stroke a few days ago from which he did not recover.

THOMAS ROBINSON

NORWOOD, April 13. (Examiner Correspondence)—The funeral of the late Thomas Robinson, whose death occurred at his home on Alma street on Thursday, after a short illness, was held Saturday from St. Andrew's Presbyterian Church of which he was a faithful member. Rev. A. C. Reeves conducted the service at the Church and at the grave.

The late Mr. Robinson who was eighty-four years of age, was widely known in the district, being a drover for a number of years and thus came in contact with a large number of people who found him most honorable in all his dealings.

His wife predeceased him about six months ago.

JAMES KEATING

HAVELOCK, April 13 (Examiner Correspondence). — James Keating, one of the best known residents of this district, died last evening at his home on the Ninth Concession of Belmont in his 86th year. He had farmed here for nearly sixty years.

Surviving are five children, George and Edward of Rush Point, Frank of Campbellford, Mrs. Jack Hart of Smith Falls, and Mrs. Walter Blewett of Trent River.

The funeral will be held Wednesday at 2.30 p.m. from his late residence to Maple Grove Cemetery.

Voice of the People

Letters to be printed in the Voice of the People column must be received at The Examiner Office on the day before it is desired to have them inserted

HIGHWAY EXPENDITURES.

To the Editor of The Examiner.

Sir,—Kindly make the following omissions with regard to my letter of Thursday, April 9, re road matters.

There appeared in such issue $153,-495.58 expended on roads, which should have read 150,495.58 for Provincial highways.

The County raised $295,761.57 in addition to the above for County and Suburban Area Roads. The city during the same period raised for local County Suburban Area roads $93,-250.00.

The letter pointed out the excess paid by county as compared with the city toward Provincial highways, citing 1927 claim as being $13,000.00 greater than the demand from the city. In indicating what might be expected for the 34 miles now under way east, it would mean pro rata not less than from $25,000.00 to $35,-000.00 more than the city will be called upon to pay. The 1927 demand covered 9.65 miles.

I would again respectfully point out that from the fact that urban vehicles on such roads are 75 per cent., then why should the city be bothering the Hon. Mr. Henry to relieve them of any contribution to said roads. Confine city autos to city streets, and 90 per cent would be in the market for sale for practionally all city pleasure driving takes place on rural roads.

Respectfully yours,

ED. M. ELLIOTT.

WESTWOOD

Rev. W. G. Fletcher, of Smith's Falls called on friends in the village on Friday.

Suffered With Pains In The Back

Relieved By Taking Dodd's Kidney Pills

"For two years I suffered with pains in my back," writes Mrs. Fred Casey, 3 Douglas Lane, Amherst, N.S. "I tried different remedies but none seemed to do me any good. After taking a few boxes of Dodd's Kidney Pills the pain left me and I always keep them in the house now in case the pain may come back."

Many men and women suffer periodically with backache, and, as middle age approaches, the pain increases in severity.

Rest may give temporary relief, but Dodd's Kidney Pills do much more than this. They strengthen the weak kidneys and remove the cause of the pain.

849

Omemee

The regular monthly meeting of the Women's Auxiliary of Christ Church was held on Thursday afternoon at the home of Mrs. D. Deyell with a good attendance present. The afternoon was spent in sewing and at the conclusion, Mrs. Deyell, the hostess, served lunch.

Mr. R. Tait, of Peterborough was a business visitor in town on Thursday.

Rev. D. R. Clare of Norham was a visitor in town on Friday.

Mr. and Mrs. E. McPherson were business visitors to Lindsay on Wednesday.

Miss Ethel McCaffery of Toronto spent several days with her father, Mr. Charles McCaffery during the week.

Mr. and Mrs. S. Werry of Lindsay were visitors at the home of Mr. and Mrs. G. Werry during the week.

Mr. and Mrs. H. Murford, Mr. and Mrs. H. J. Murford of Cobourg and Mrs. Haroke of Toronto called on friends in town on Sunday.

Mrs. Percy Pennock and children of Toronto visited at the home of Mr. and Mrs. Sloan during the week.

Mrs. Irene McPherson was a business visitor to Lindsay on Wednesday.

Mr. Ross Widdiss of Manitoulin Island spent the holiday with his mother, Mrs. Widdiss, returing on Saturday.

Mr. Tom Dickson of Marmora is visiting with his father, Mr. Dickson, Sturgeon street.

Mr. and Mrs. George Cornell of Lindsay visited at the home of Mr. and Mrs. C. R. Cornell on Tuesday.

Miss E. Cornwall visited friends in Lindsay on Wednesday.

Mr. and Mrs. Louis Soles and family of Reaboro visited Mr. and Mrs. Albert Sloan on Saturday.

Mr. and Mrs. S. Stinson of Janetville visited with friends in town on Wednesday.

Mrs. Elizabeth Sloan of Little Britain spent Saturday with Mr. and Mrs. A. Sloan.

Miss Loraine Irwin of Peterborough is visiting her friend, Miss Francis McPherson.

Mr. R. Bradley was a visitor to Millbrook on Thursday.

Miss Francis McPherson, Miss Evelyne Morcombe were visitors to Peterborough on Thursday.

Mr. and Miss Sherriff spent Thursday in Lindsay.

Mrs. J. Eggleton was a business visitor to Lindsay on Thursday.

Mr. and Mrs. Lorne Skuce of Sudbury were visitors in town on Saturday.

Mrs. McPhee was a business visitor to Peterborough on Saturday.

Mr. W. G. Stephenson was in Peterborough Thursday on business.

Rev. A. T. Weir and Miss Audrey were visitors to Peterborough on Thursday.

Miss Almeda Magee was a visitor to Lindsay during the week.

Mr. R. Johnson and Miss Helen were visitors to Peterborough on Thursday.

Mr. George Kennedy and Mr. D. Parker of Lindsay visited Mr. W. H. Kennedy during the week.

Miss Hale of Orillia is the guest of the Misses Curry.

Mr. Stanley Trip of Toronto is the guest of his parents, Mr. and Mrs. G. Tripp.

Mr. W. Ward of Norland was a visitor at the home of Mr. and Mrs. J. J. Nicholls.

Mr. and Mrs. D. Belch spent Thursday the guest of Mr. and Mrs. J. Deyell, Mt. Horeb.

"He Was Left An Income Of $100 a Month for Life"

A man said, "If only somebody we didn't know would die and leave us a million dollars!" And his wife replied, "Yes, or even somebody we did know, and only half a million!"

It is a favorite day dream to "wish" that some remote relative we never heard of would remember us in his will, and that the good news would be announced by the postman on his very next visit.

Yes, it would be nice to have the postman call every month at the same time, and leave a cheque for $100. Very welcome now, of course, but how much more so later on, when our energies begin to f"ag; say, when we reach age 50, 55, or 60. Just when we begin to feel like easing up and letting the younger people have their way, and the job.

Of course, if a man or woman has about twenty thousand dollars well invested, an income of One Hundred Dollars a month can be secured right away.

The great majority of people, however, cannot command any such capital sum, nor is it necessary if one wishes to plan now for the income to be delivered some time in the future.

If you want to pass the last third of your life in comfort and independence, or should you wish to guard against being totally disabled and unable to earn money, look into this suggestion now.

The coupon below is for your convenience. Fill it in and send it today. Do not let delay rob you of the opportunity of finding out just how you can secure the income you know you will need later on in life.

This Coupon Will Bring Booklet by Mail.

.....

The Canada Life Assurance Company,
Toronto, Ont.

I would like to have your booklet "Getting the Income You Want." Please send it by mail without any obligation to me.

Name .....
(Mr., Mrs., Miss)

Address 52-J

0-1319

ADVANCED REFRIGERATION

The TOP of every Frigidaire is a porcelain-topped table!

Women with only two hands find the broad, unencumbered top of the Frigidaire a very real blessing a dozen times every day . . . Food on its way into a Frigidaire and food on its way out need not be juggled, or tip-tilted, or inconveniently parked on the distant kitchen table . . . the flat expanse of snowy porcelain atop the Frigidaire makes such a perfect serving shelf! . . . It is an ideal place to put piping-hot things that should be cooled off before they are exposed to low temperatures . . . a splendid *permanent* place to keep the few foods that need not be refrigerated . . . And nothing—hot or cold, smooth or scratchy—can in any way soar or mar the life long lustre of its diamond-hard Porcelain-on-steel finish.

* * *

A conveniently flat, unencumbered serving table top is one of the very real advantages of Frigidaire Advanced Refrigeration. There are many others. It is these major improvements, developed by Frigidaire, that have made household refrigeration so healthful, convenient and economical. We invite you to come in and learn all about them.

TERMS WILL BE ARRANGED TO SUIT THE PURCHASER

THE NEW ALL WHITE PORCELAIN-ON-STEEL FRIGIDAIRES ARE SOLD WITH A 3 YEAR COMPLETE GUARANTEE

Radio Sales and Service

185 Charlotte St. Greene Music Bldg. Phone 3575

ROWNTREE'S

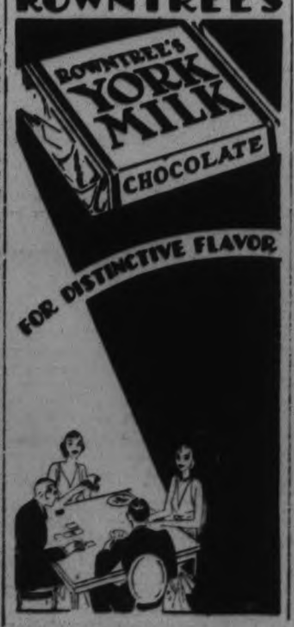

DON'T GAMBLE!

IF you use Printing and it does not quite meet with your requirements, why not

Try The Examiner On Your Next Printing Job

You have nothing to lose, and you stand to win both in money saving and a service you'll like.

Peterboro Examiner Ltd.
George Street - - Phone 1600

UNITED COUNTIES GET GOOD PRICE

$238,000 in Debentures Bring the Best Price in Ten Years.

PAY FOR PAVING

Warden Hooton of the united counties of Northumberland and Durham, has been elated over the sale of $238,000 debentures to Gairdner and Company of Toronto at the premium price of $101.50.

"The best price in ten years for municipal bonds" said Major E. L. MacNacton, clerk and treasurer of the united counties, to The Examiner at Cobourg. This comment applies not only to the municipalities of the district, but to the entire province.

The debentures were issued to pay for some of the counties' paving extensions. The special committee appointed in January to receive tenders for these bonds and to dispose of them was composed of Warden Hooton, Reeve W. F. Rickard, of Newcastle, Reeve P. Stinson of Millbrook together with Major MacNactan.

School Reports

S. S. NO. 7, OTONABEE.

Primer — Arthur Drummond 63, Margaret Manley 63, Margaret Adamson 62, Hugh Manley 62, Agnes Nelson 60, Walter Thomson 60, Donald McIntyre 58.

I Class—Allan Drummond 60, Joe Doris 58, John Turner 58.

II Class— Isabel Howson 75, Roy Drimmie 65, Eileen Mather 62, Margaret McFarlane 62, Muriel Thomson 62, Willie McFarlane 60, Elva Adamson 60, Stuart Manley 58.

Jr. III Class—Margaret Thomson 65, Gladys Manley 58, Audrey Turner 50, Garfield Turner 46, *Jean McNevan.

Sr. III—Dorothy McIntyre 71, Duncan Drummond 68, Elva Manly 66, Hugh McFarlane 62, John Howson 60, Cyril Doris 46, *Llyod McNevan.

IV Class—Allan Manley 72, Isabel Thomson 67, Frank Doris 60, Jack Doris 59.

*Absent due to illness.

M. C. DOUGLAS, Teacher.

CAMPBELLFORD, April 13 (By Examiner Staff Correspondent). — The following are the Easter reports of S.S. N. 8, Wellman's; S.S. No. 1 Seymour (Shea's), and Meyersburg School:—

V.—Jack Sharp 73%.

Sr. IV.—Edna Wallace 77 (hon.), Jean McCaughen 75 (hon)., Marion Walker 72, Harold Taylor 71, Helen Scott 71, Angus Johnston 64.

Jr. IV.—Mabel Sharp 62, Gladys Pauley 57.

Sr. III.—Winnie Linn 73, Karl Sharp 72, Minnie Linn 71, Earle Johnston 70, Everett Maybee 59, Frank Taylor 58, Hazel Pauley 56.

Jr. III.—Lorne Watson 89 (hon.), Carlyn Johnston 70, Jack McCaughen 69, Don. Johnston 68, Aileen Jackman 56.

Sr. II.—Lacia Linn 76 (hon.), Cecil Pauley 72, Lindsay Johnston 49, Margaret Taylor 45.

Jr. II.—Don. Walker 70, Gerald Jackman 61, Murray Johnston 51, Alma Johnston 44.

1.—Don Nox, Roy Sharp.

N. M. Bennett, teacher.

S.S. No. 1 (SHEA'S SCHOOL)
(75 honors; 60 pass)

Sr. IV.—Jennie Wright 85; Jack Watson 78, Donald Lloyd 76, Lloyd Watson 72, Harold Bedford 69, Pauline Ingram 66, Watson Murray 58.

Jr. IV.—Jean Ingram 79, Roy Pollock 74, Aileen Hay 73, Jean Murray 71, Joe Millar 68.

Sr. III.—Doris Locke 69, Bruce Harrington 65.

Jr. III.—Helen Murray 78, Jessie Bedford 78, Annie Fry 73, Irene Miller 71, Eric Ingram 65, Jack Naylor 57, Ralph Wright 54, Laira Miller 53.

Book II.—Doreen Pollock 79, Edna Millar 79.

Book I.—Bernice Fry 97, Clarence Wright 95, Mavlean Ingram 94, Donald Ingram 87, George Fry 73, Helen Petherick 56.

Sr. Pr.—Frank Bedford 96, Reggie Hay 95, Glenn Hay 89.

Jr. Pr.—Enid Hay 92, Billie Watson 88, Harry Fry 84, Billie Murray 80, Evelyn Petherick 69.

Clara Perry, teacher.

MEYERSBURG SCHOOL
(75 honors; 60 pass)

Entrance. — George Bound 83.3 (hon.), Margaret Bateson 81.3 (hon.); Ruth McCredie 81.2 (hon).

Sr. III.—Jean Scott (hon), Jack McCredie 81 (hon.), Raymond Patterson 77 (hon.), Jerm *ahoney 66, Helen McNaught 64, Yeddy Midgley 63.

Jr. IV.—Stewart Hay 58, Jean Fraser 54, Violet Bertrand 53.

Jr. III.—Alton Burleigh 63, Arthur Bertrand 61, Lucille Burleigh 56.

Sr. II.—Dorothy Midgley 87 (hon.), Joe Bertrand 77 (hon.), Earle Mahoney 73, Billie Bateson 71, Dorothy McNaught 58, John Robinson 56, Edward Mahoney 33.

Jr. II.—Bruce Hay 70.

Sr. I.—Charles Ibey 87 (hon.), Nellie Rightmyer 86 (hon.), Percy Bertrand 82 (hon.), Effie Thain 58, Jim Robilnson 56.

Primer Class (in order of merit).—Arnold Bertrand, Jack Goachear, Dorothy Beattie, Hiram Ibey, Albert Rightmyer.

J. E. Dillworth, teacher.

Lady Heath

NOTED AVIATRIX

Mary, Lady Heath, noted English aviatrix, who is visiting Canada with her secretary, Reginald Williams, who is training for his pilot's license.

KAWARTHA MUSKIES IS COMING TO CITY

Fish and Game Association Showing Several Reels on Thursday Night.

Through the courtesy of the Canadian Pacific Railway Company, the local Fish and Game Protective Association are showing a series of moving pictures at the Empress Hotel on Thursday next entitled, "Kawartha Muskies."

Anyone interested in hunting or fishing or any other person who wishes to attend this meeting, is extended a cordial invitation.

The Association has had the offer of quantities of pheasant eggs and wishes to get in touch with persons who could "set" them and then release the birds. The Government has recently started a bird farm at Codington, north of Brighton for which 400 pairs of Hungarian partridge were secured.

It is hoped shortly to form a party of local sportsmen who will be privileged to drive down to the farm, and see the work which is being carried on down there.

The Association will soon be receiving a large number of trout fry for their rearing pond, and local streams also another large consignment of pickerel fry for the River at Nasau.

Bait casting practices are also scheduled to commence at the end of the present week, and crow shoots will soon be in order also.

Young People's Club To Stage Dance And Euchre

CAMPBELLFORD, April 13 (By Examiner Staff Correspondent). — A schedule of social activities has been arranged by the Anglican Young Peoples' Club of Christ Church, Campbellford, covering the month of April, all of which will be held in the Parish Hall.

Two dances have been arranged for, to take place on the evenings of April 15 and 25. These hops are very popular and it is expected that a good crowd will turn out to enjoy the fun. Mrs. Benor's orchestra will be in attendance. On Wednesday, April 22, a euchre will be staged, with good prizes and refreshments.

Brisk Wind Prevents Saturday's Attempt

MIAMI BEACH, Fla., Apr. 13.—(CP)—Gar Wood hoped for favorable weather conditions today in order to seek a new world's motor boat speed record on Indian Creek here.

A brisk easterly cross wind prevented an attempt Saturday and Wood watchfully waited for it to subside, stating firmly that he would not put his Miss America IX into the water until conditions were ideal.

The present record of 103.49 miles an hour was recently set on the Parana river at Buenos Aires by Kaye Don, British race car driver, in his motor boat Miss England II.

RADIO PROGRAM

TO-DAY'S FEATURES

4.15—U. S. Army Band—CFRB-CBS
5.10—Newscast—CFRB
6.00—Fulton Royal Orch.—CFRB-CBS
6.00—Black-Gold Orch.—WEAF
6.15—Mormon Choir—CKGW-NBC
7.00—Amos 'n' Andy—CKGW-NBC
7.30—Aylmer Musical Menu—CKNC
7.30—Royal York Orch.—CPRY
7.30—Evangeline Adams—CFRB-CBS
7.30—Phil Cook—WJZ
7.45—Rogers Instrumental Trio — CFRB
7.45—"Batter Up"—WJZ
8.00—Wrigley Orchestra—CKNC
8.15—Pennzoil Pete—CKGW-NBC
8.30—Lauri-Volpi, tenor—CFRB-CBS
8.30—Gold Medal Express—WJZ
8.30—A. and P. Gypsies—WEAF
9.30—Evening in Paris—CFRB-CBS
9.30—Real Folks—CKGW-NBC
8.30—General Motors Program — WEAF
10.00—Cathedral Echoes—WGY
10.00—Stromberg-Carlson Program—WJZ
10.00—Sherlock Holmes—WEAF
10.00—Imperial Joycasters—CKGW
10.30—Empire Builders—WJZ
11.00—Royal York Orchestra—CPRY
11.00—Newscast—CFRB.
11.00—Slumber Music—WJZ
11.00—Amos 'n' Andy—WJZ (split)
11.15—Arthur Pryor's Band—CBS
11.30—Moonbeams—WOR

TO-MORROW'S FEATURES

6.45—Tower Exercises—CKGW-NBC
8.00—Shirriff's Program—CKNC.
8.00—Jake and Lena—CKGW-NBC.
8.15—Devotions—WBEN-NBC.
8.30—Tony's Scrap-Book—CBS.
8.30—Cheerio—CKGW-NBC.
8.45—Morning Minstrels — CFRB-CBS.
9.00—Parnassus Trio—WEAF.
9.00—For Every One—CFRB-CBS.
9.15—Sannella's Orch.—CKGW-NBC
9.30—Morning Moods—CFRB-CBS.
10.00—U.S. Marine Band—WEAF.
10.15—Francis Ingram—CKGW-NBC.
11.15—Household Institute—WEAF.
11.30—Eaton Organ Recital—CKGW.
12.00—Paul Tremaine's Orch—CBS.
12.10—Newscast—CFRB.
12.30—Pan-Amer. Program—WEAF.
1.00—Farm and Home Hour—WJZ.
1.00—Arcade Court Orch.—CKCL.
1.30—Pennsylvania Music—CKGW-NBC.
1.30—Armand Vecsey's Orch.—CBS.
2.00—Dale Wimbrow—CFRB-CBS.
2.15—Organ, Irma Glenn.—WJZ.
2.30—Edna W. Hopper — CKGW-NBC.
2.45—Yankees v. Boston—WEAF.
2.45—Skillet Sisters—CKGW-NBC.
3.00—Wash. v. Philadelphia—CFRB-CBS.
3.00—Music in the Air—CKGW-NBC
3.00—Golden Gems—CKGW-NBC.
3.30—Chicago Serenade—WJZ.
4.00—Organ, Harvey Robb—CPRY.
4.00—Pacific Vagabonds—WJZ.
5.00—Afternoon Tea—CKGW-NBC.
5.10—Newscast—CFRB.
5.30—Bert Lown's Orch.—CBS.
6.00—Black-Gold Orch. —CKGW-NBC.
7.00—Amos 'n' Andy—CKGW-NBC.
7.30—Rex Battle's Orch.—CPRY.
8.00—Blackstone Plantation—WEAF
8.00—Paul Whiteman—WJZ.
8.30—Landt Trio and White—WJZ.
9.00—C.G.E. Vagabonds — CKCL-CKGW.
9.30—Philco Symphony—CBS.
10.00—Great Composers — CKGW NBC.
10.15—Ritchie Craig, Jr.—CBS.
10.30—Paramount Publix — CFRB-CBS.
10.30—Fred Culley's Orch.—CPRY.
11.00—Slumber Music—CKGW-NBC.
11.00—Amos 'n' Andy—WJZ (Split).
11.00—Newscast—CFRB.
11.15—Arthur Pryor's Band—CBS.
11.30—Romanelli's Orch.—CFRB-CBS
11.30—Moonbeams—WOR.
12.00—Richman's Orch.—WJZ.
12.15—Salvin Albin's Orch.—WEAF.

HOME TOWNERS

Tidbits, Interesting and Humorous CAMPBELLFOZD

A very successful sale of work, home cooking and candy was staged on Saturday by the Junior Auxiliary of Christ Church, in the Parish Hall. This proved a very profitable sale and the girls are to be congratulated on their efforts.

The Rev. T. McKim of Colborne was a visitor to town on Thursday.

Prince of Wales cheese factory will begin the season's work on Tuesday.

Mrs. Gwen. E. Lewis was the organist at the Baptist Church on Sunday.

The Lord Bishop of Toronto was the guest of the Rev. and Mrs. N. Clark Wallace while on his pastoral visit to the parish of Christ Church.

Mr. and Mrs. C. J. Windrim and son Stanley were visitors to Port Hope on Sunday, the guests of the latters parents, Mr. and Mrs. Stanley.

Plaintiff Is Given Judgment For $230

Judgment for the sum of $230.51 and costs, for plaintiff Mrs. Margaret Davidson, who was represented by R. R. Hall, K.C. was given by Judge Huycke in Division Court on Saturday.

Plaintiff claimed of and from defendant J. M. Hewie, of Birdsall's P.O. the principal sum of $200 with interest at the rate of 6 per cent. per annum from July 9th, 1928 to date of payment, due and owing under a certain promissory note made by the defendant in favor of William Jamieson and by him duly endorsed and made payable to plaintiff. Defendant had made payment of interest on account of the note.

Defendant Hewie disputed payment of the note to plaintiff, but admitted liability to the Jamieson estate. He was legally represented by V. J. McElderry, K.C.

RUN-DOWN IN HEALTH AFTER A DIFFICULT WINTER

Mrs. Elizabeth Fenton, Pickerel, Ont., Needed a Spring Tonic —Says Dr. Williams' Pink Pills (Tonic) Did Wonders For Her

"It's fifteen years now," writes Mrs. Elizabeth Fenton, "since my first trial of Dr. Williams' Pink Pills. I am thirty now, but I never will forget what those pills did for me when I was just a girl, so run down and weak from sickness. When I feel tired out and nervous and need a good tonic I always go back to the old standby, Dr. Williams' Pink Pills. I am never a victim of ill-health. I enjoy all sorts of sports and especially hiking. Health is next to happiness and Dr. Williams' Pink Pills are the key to health."

Mrs. Fenton is right! Think of the people you know who are happiest—who get the most fun out of life. Strong and well, aren't they? Able to enjoy a day's work — and have strength to spare for social pleasures. They *look* well, too, and people like them.

That's what health does for you!

"Always Goes Back to the Old Stand-by"

If your blood is thin and poor, as is often the case in the spring, you can't be happy The iron and other elements in Dr. Williams' Pink Pills (tonic) increase the red corpuscles in the blood, giving color to the face and lips. At all Druggists'—50 cents a box. Or write to the Dr. Williams' Medicine Co., Brockville. Be sure to say "Dr. Williams'" so that the druggist will know exactly what you want. 19

THE CANADIAN DEPARTMENT STORES LIMITED
GEORGE ST., PETERBOROUGH TELEPHONE 3000
Shop with Confidence—"Goods Satisfactory or Money Refunded"

2 O'CLOCK SPECIAL TUESDAY
Prunes, Medium Size, 4 lbs. 25c
—EATON Groceteria.

Women's Hose, 3 Prs. $1
Fashioned-to-fit Rayon Mixture Hose with pointed heel. A good range of seasonable shades. Sizes 8½ to 9½.
—Main Floor C.D.S.

Tuesday - Silks and Wash Goods Day

A list of comprehensive savings for the home dressmaker. One of the most colorful arrays in Silks and Wash Materials we have ever offered. All fresh, new merchandise, featuring small and large patterns in delightful color combinations, as well as plain shades. Shop Tuesday and save on several dress lengths.
—Second Floor, C.D.S.

Special Selling All Silk Printed Chiffons 1.59

A very popular material for afternoon and evening dresses. A host of small and large designs in interesting color combinations. 38 inches wide. Special, yard .....
—Second Floor, C.D.S.

Rayon and Cotton Material

NEW COLORINGS AND DESIGNS

Fresh looking materials that makes a cool and dainty looking house frock, kiddies' dresses and rompers. You will be pleased with the new designs and color combinations. 37 inches wide. Yard ... **33c**
—Second Floor, C.D.S

Printed Cotton Shantung and Pique

Decidedly new for Summer sport frocks and ensembles. Large, brightly colored designs on white or cream background. This material is 37 inches wide. Extra special, yard **29c**
—Second Floor, C.D.S.

New Designs in Rayon Dress Voiles 65c

Sheer, gossamar-like material that makes such dainty frocks. A wide assortment of the new Spring colors in large floral designs. You will want several dress lengths. 36 inches wide. Special, yard .....
—Second Floor, C.D.S.

Peter Pan Materials

Known the world over for their sunfast and tubfast colorings. Choice of Batistes and Dimities in a good assortment of colorings and designs. 36 inches wide. Per yard **39c**
—Second Floor, C.D.S

Extra Special! Crepe Materials

EXTRA SPECIAL!

All-silk Printed Crepe and Rayon Crepes that make beautiful dresses for any occasion. Light and dark colorings, showing a good range of small and large designs. 37 to 38 inches wide. Yard **1.39**
—Second Floor, C.D.S.

Men's and Boys' Underwear

Men's Athletic Underwear, Suit 65c

The new no-button style so popular with men. Made of good quality white nainsook. Sizes 34 to 44. Buy your several needs at this low price. per suit 65c
—Men's Shop, Main Floor C.D.S.

Boys' Nainsook Underwear Suit 50c

Sturdy cotton material that stands lots of hard wear and many tubbings. Button and buttonless style. All seams well sewn. Sizes 26 to 32. Suit 50c
—Boys' Dept., Main Floor C.D.S.

Uplift Bandeaux, Each $1

New style that specially supports the bust. Made of pink rayon material. Back fastening. Sizes to fit 30 to 36.
—Second Floor, C.D.S.

Back-Lacing Corsets, $2

Our well-known "Eatonia" line. Made of rayon striped cotton and featuring low bust, reinforced abdominal section and six hose supporters. Sizes 24 to 36.
—Second Floor, C.D.S.

Girls' Cotton Waists Each 50c

Made of sturdy white jean cloth, buttoned at back and shoulders. Hose supporters attached. Sizes 6 to 12 years.
—Second Floor, C.D.S.

Special! Colorful Leatherette Hassocks 1.79

Comfortable round shaped Hassocks in two-color combinations of green and red, sand and blue, black and red, and blue and black. Limited quantity .....
—Second Floor, C.D.S.

Propelling Pencils, Each 49c

Extra special value in two different styled Pencils. Choice of black or brown. Pocket-clip attached.
—Main Floor C.D.S.

Women's Capeskin Gloves, Pair 1.95

Stylish pull-on Gloves of washable capeskin. Costume shades of brown, sand and black. Sizes 6½ to 7½. Exceptional value.
—Main Floor C.D.S.

Eatonia Ascot Scarves, Each 1.50

The newest style Scarves for wearing with suits and sport coats. Two-tone combinations. Also long style with floral design. "Eatonia" value.
—Main Floor C.D.S.

Outstanding Values for the Home - Shop on Tuesday

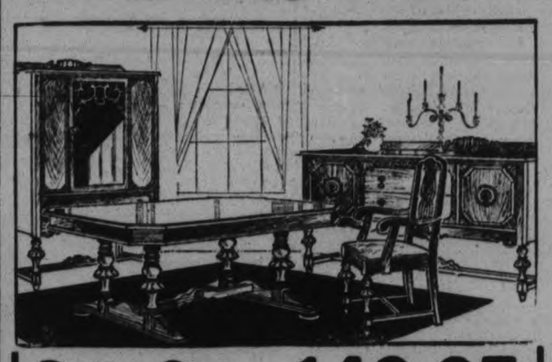

Solid Oak Dining Suite 149.95

TIME PRICE—LESS 7% FOR CASH

An attractively designed Suite, consisting of nine pieces: 60-inch Buffet with lined cutlery drawer, linen drawer and cupboard; China Cabinet with lower linen drawer; six-foot twin pedestal style Extension Table, and six Diners with leather slip seats.
—3rd Floor, C.D.S. Hfgs. Bldg

Axminster Mats, Each 2.95

Useful mats in floral and conventional designs. Thick, closely woven pile. Size 27 x 54 inches. Suitable for halls or living-rooms.
—2nd Floor, C.D.S. Hfgs Bldg

25-Watt Candle Bulbs, Each 75c

Ivory decorated type. Suitable for candle wall brackets, torchieres, etc. Buy several for the home.
—Main Floor, Hsfg. Bldg.

Electric Iron Cords, Each 49c

Six-foot Cords, complete with cap and attachment plug. Exceptionally low priced.
—Main Floor, Hsfg. Bldg.

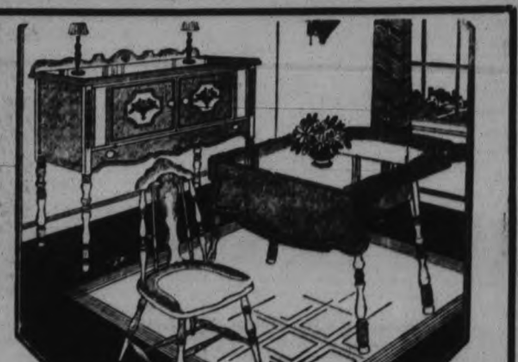

6-Pc. Breakfast Room Suite - 37.65

TIME PRICE—LESS 7% FOR CASH

Neatly designed Suite. Tinted in ivory with two shades of green on border. Buffet has two cupboards and a large linen drawer; 36-inch Table with automatic holders; complete with four Windsor back style Chairs. —3rd Floor, C.D.S., Hfgs. Bldg.

Serviceable 96 Pc. Dinner Set

Made of fine English semi-porcelain, ivory ground finished with neatly etched gold lines. Octagon shaped Plates make this set very attractive. 96 pieces, complete..... **16.95**
—Main Floor, Hsfg. Bldg.

95-Piece *Eatonia* Dinner Set

A beautiful set at an economical price. Fine quality semi-porcelain with ivory ground and decorative border in mauve, blue and rose combination. "Eatonia" value, 95 pieces, complete **19.75**
—Main Floor, Hsfg. Bldg.

Aluminum Saucepans

Wear-Ever Aluminum quality. Capacity about 5 Imperial pints. Fitted with covers. Each..... **69c**
—Main Floor, Hsfg. Bldg.

Double Boilers

Wear-Ever Aluminum quality. Upper section holds about three Imperial pints. Outstanding value at..... **98c**
—Main Floor, Hsfg. Bldg.

Groceteria Specials Tuesday

Apple and Strawberry Jam, 40 oz. jar **32c**
Sweet Corn, Aylmer No. 2 ..... **10c**
Pure Honey, 2 lb. 4 oz. tin **24c**
Domestic Shortening... 2 lb. **23c**
—EATON Groceteria

50-Inch Colored Celanese Voile 1.35

Fine quality curtain material that makes such dainty curtains for French windows, bedroom windows, etc. Shades of orchid, gold, rose, green and blue. Yard.....
2nd Floor, C.D.S Hfgs. Bldg.

Net Curtain, Yd. $1

42-inch, double-thread Fish Net Curtain Material. Heavy, plain Net especially suited for dining-rooms, living-rooms and large reception rooms. Yard..... **1.65**

Wool Felt

Heavy quality Wool Felt, 72 inches wide. Shades of green, red, black, blue, brown, garnet, yellow and white.

Cocoa Matting

3 useful widths:
27 inches. Yard 69c
36 inches. Yard 90c
45 inches. Yard 1.25
—2nd Floor, C.D.S., Hfgs. Bldg.

Special Bedroom Paper

Brightly colored chintz designs on white grounds Special selling Tuesday single roll.. **8c**
BORDER TO MATCH, YARD 4c
—2nd Floor, Hsfg. Bldg

Bundles of Wallpaper

Done up in room lots. Sizes: 8' high, 10' wide, 12' long. An assortment of Papers suitable for any room. Bundle..... **$1** to **$3**
—2nd Floor, C.D.S., Hfgs. Bldg

CANADIAN DEPARTMENT STORES LIMITED

BRINGS FAME TO NATIVE HEATH

Only Maritime Woman Harness-Racing Enthusiast Pays Extra Taxes.

HAS FINE STABLES.

HALIFAX, N.S., April 13—If you claim the woman doesn't pay, don't argue the point with Mrs. Charles Ballard, of North Sydney, N.S.

Mrs. Ballard is an enthusiast on harness racing, and beginning last year, she assembled a stable of trotters and pacers, at her home in North Sydney. First she acquired Ruby P., 2.04¼, a Saskatchewan mare, which had been campaigned in New Brunswick and Maine. Since then she has purchased Flo Abbe 2.12¼; Marion M. 2.12¼; Abbe Worthy 2.12. Female horses too, for she says they give the more satisfaction, being not so temperamental as the males.

Last year, Mrs. Ballard directed the campaign of her stable, through Nova Scotia, New Brunswick, Prince Edward Island, although she did no driving in the races, having a man for that work. However, she put her equines through some of their training brushes.

Mrs. Ballard was of the opinion the town of North Sydney should pass her a vote of thanks and present some tangible form of recognition, because she placed the town on the turf map in the maritime provinces. Hers is the leading harness racing stable of Cape Breton Island. Her first reward was when the Cape Breton tracks barred her Ruby P. because she was too fast for the competition.

The second reward has come from the town of North Sydney, and is a tax bill for $55. The explanation is that the town is in dire need of money, and decision was made to put a special tax on the Ballard trotters and pacers.

Mrs. Ballard is the only woman in the Atlantic provinces owning and operating a stable of harness horses. In addition to the four marked horses named, she has several more that are green, and which she intends developing. She plans on opening her campaign the latter part of May, and continuing from track to track until early in October. Spending most of her time on the New Brunswick and Maine half mile ovals.

NO JUNGLE PERILS TO GIRL EXPLORER

Miss Gloria Hollister Tells of Adventures in British Guiana.

MONTREAL, April 13 (By The Canadian Press).—The day when women shrieked at the sight of a mouse and fainted if they saw a spider is a far cry from the adventures enjoyed recently by Miss Gloria Hollister, technical associate of Dr. William Beebe, in the jungles of British Guiana, and recounted by her at a meeting of the Women' Canadian Club. Miss Hollister, who is young, sligh and blonde, modestly assured her audience, however, that the dangers of the jungle are mostly a matter of the imagination. Wild animals don't attack you unless you interfere with them or corner them, she explained, and the long rope-like things that twine about and hang from the 250 feet trese only look like snakes. Actually they are just vines.

Despite Miss Hollister's sattemen that most of the danger of the jungle came from an over active imagination, it could not but be felt that the jungle presented plenty of stimulus. Among the everyday incidents he related en passant were the facts that one morning she wondered what her hammock was bumping into to discover that an alligator had chosen its shadow to sleep in; that tarantula spiders and scorpions had bunked in her "sneakers" and shared her pillow; and that her limb had been exposed to the vampire bat—just to see if he really would fan them numb with his wings and then bite into them with his long teeth!

Mixing a little homily with her exposition, Miss Hollister told of the ai, of cross-word puzzle fame, a three-toed sloth which spends his life hanging on a branch and has moss growing next to his skin because he is so inactive—a striking warning of how vegetating may turn one almost into a vegetable.

Miss Hollister also told of the Indians living in primitive state in the central part of the country, as they had before Columbus had "even thought of discovering America." As long as one did not treat them with suspicion they were most loyal, she said. Some 10 years before, however, they had abandoned a party of white men 250 miles inland because they had discovered that they carried revolver beneath their clothes.

In order to entertain her Indian hosts, she had performed a stunt of balancing a glass of water on her forehead, while lying down and getting up. This had pleased them so much that they had demanded an encore. But her parlor tricks were now exhausted. Luckily she had hurt her teeth playing hockey and had been forced to wear a little brace, so she took this out and put it back again. They were so delighted with this, she said, that all the small boys immediately began to weave grass in their teeth.

Haultain

Mr. Norman Wilson, who has been in Toronto for the past few months, spent the week-end at his home here.

Mr. Wilbert Bolton, of Douro spent Sunday in the district.

Miss Tillie Church, of Hamilton spent the holiday with her parents, Mr. and Mrs. Allen Church.

Mr. Arnold NoNftall, of Peterborough visited at Mount Julian over the week-end.

Mr. J. I. Young, of Lakefield spent Sunday visiting in the vicinity.

Mr. Harrison Bronson, who is employed at Burleigh Falls spent the week-end at his home at Mount Julian.

Mr. and Mrs. Hilliard Reid and family, of Douro visited at Gordon Reid's home on Sunday.

Mr. Ottis Northey and Mrs. Ernie Lean won the first prizes at the euchre club last week, while Mr. John Northey and Gilbert Northey received the consolation prizes.

Mr. Samuel Crocker, Mr. and Mrs. J. H. Crocker and little son Allen, of Peterborough, visited Mr. Alex. Reid at his home here on Sunday.

Mr. Clinton Mathews, of Lakefield spent Sunday in the district.

Mrs. William Mathews and little daughter, Betty are spending the Easter holidays with relatives in Toronto.

Mr. Frank Booth, Mr. and Mrs. John Booth, and son George, attended the funeral of the late William Crowe, of Dummer, on Wednesday.

Mrs. Lorne Northey and little son Elwood, of Young's Point visited with Mrs. G. Lean this week.

The Euchre Club prize winners this week were, first, Margaret Dunford, and Frank Dunford, consolation, Muriel Dunford and Jim Reid.

The euchre party will be held at Mr. and Mrs. John Thompson's home on Thursday evening next week.

Mr. Joseph Northey attended the funeral of the late William Crowe, on Wednesday.

Miss Viola Redpath, of Lakefield was a visitor to the euchre party, at the Lean's home on Wednesday evening.

DISTRICT NOTES

By Examiner Correspondents

EAST EMILY

Mr. and Mrs. E. Searight of Peterborough spent Friday visiting at the home of Mrs. Joseph McCarrell.

Mr. and Mrs. N. Bradburn of Toronto spent Sunday visiting at the home of the former's aunt, Mr and Mrs. Joseph Shield.

Mrs. C. Acres and two children of Peterborough spent this week visiting with Mrs. H. Bray.

Master Lorne Casey of Peterborough is spending his holidays at the home of his uncle, Mr. Cecil Casey.

The Misses Carrie and Blanche Stinson of Oshawa spent the Easter vacation with their parents, Mr. and Mrs. Samuel Stinson.

Mr. Alfred Lough and sister, Miss Gwen, of Peterborough, visited at the home of Mr. Walter Magee on Good Friday.

Mr. James Doube of Omemee visited Mr. William Howden on Thursday.

The Misses Belva and Leta Ruth of Peterborough spent Sunday with their parents, Mr. and Mrs. Albert Ruth.

Mr. and Mrs. Harry L. Jackson spent Sunday evening visiting with Mr. and Mrs. Frank Stevens, 72 Aylmer street, Peterborough.

Mrs. Milton Sherin spent a few days this week visiting with her mother, Mrs. George Fee.

Miss Amy Emmett of Peterborough is holidaying with her friend, Miss Mary Jones.

Congratulations are extended to Miss Mildred Magee, who passed with honors her primary theory examination in music recently. Miss Magee is a pupil of Miss Isobel McKee.

Mr. Tom Jones has returned home from Peterborough.

Mr. Manning Stroud of Toronto visited his friend, Mr. Henry McCarrell on Sunday.

Mr. and Mrs. Andrew McCarrell and Master Earle spent Tuesday visiting with their daughter, Mrs. Evey McCarrell in Lindsay.

Mr. and Mrs. Gordon Finley and little nephew, Mansil Burley, visited with relatives in Lindsay this week.

Mr. and Mrs. Joseph Mann of Bridgenorth visited the latter's brother, Mr. Herb Jackson, and sister, Mrs. Evans Storey, over the week end.

Mrs. M. Atwell spent Easter with Mr. and Mrs. P. Race in Omemee.

Mr. E. Doherty of Toronto was a visitor in East Emily on Wednesday.

Mr. and Mrs. J. Seymour of Cavan spent Monday visiting with Mr. and Mrs. Ira Switzer.

Mr. J. Ruth of Peterborough was a visitor in East Emily on Wednesday.

Mr. Evey McCarrell of Lindsay spent a few days this week visiting with friends in East Emily.

Mr. and Mrs. Edwin Searight and Mrs. E. F. Little of Peterborough spent Sunday visiting at the home of Mr. Joseph McCarrell.

Mr. Bob McAdam was a visitor to Oshawa on Wednesday and brought home a new truck.

Mrs. Harry Deyell and two daughters spent a few days this week visiting with her parents, Mr. and Mrs. Robert Lewers, of Fraserville.

Mrs. Paul has returned home after an extended visit with her daughter, Mrs. Wilbert Irwin, in Oshawa.

Miss Annnie Ingram of Peterborough spent this week visiting with her sister, Mrs. L. Moncrief.

Miss Camel Doran and friend of Peterborough spent Easter with the former's parents, Mr. and Mrs. M. Doran.

Miss Florence Crough who is attending school in Peterborough spent the Easter holidays with her parents, Mr. and Mrs. Frank Crough.

Mr. and Mrs. John Carew entertained a number of their friends and neighbours at their home on Tuesday evening. The evening was spent in cards and dancing.

Mr. and Mrs. Gordon Finley and little nephew, Mansil Burley, spent Sunday visiting with Mr. and Mrs. Warner Casey, of North Monaghan.

At Stirling

Mr. and Mrs. E. G. Bailey, Stirling, announce the engagement of their daughter, Florence, to Mr. Elmer Post, only son of Mr. and Mrs. George Post, West Huntingdon. The marriage to take place the latter part of April.

Mr. Philip Carr is attending the trustees' convention in Toronto this week.

Mrs. James Williams spent Easter with her sister, Mrs. Frank Potts.

Miss Milma Telford of Bridgenorth is holidaying with her sister, Mrs. Kenneth Weaver.

Mr. Kingsley Joblin has been fortunate in securing a circuit out west for the summer months.

Mrs. Caverly of Belleville spent the week end with Mrs. George Hay.

Marjorie Hagerman is visiting her friend, Miss Frances McKeown.

Mrs. E. Summers has returned home after spending some time in Burnbrae.

Stirling Girl Graduates From Presbyterian College

(1) Miss Isabel Taylor of Orillia,, Ont., who goes to the Presbyterian Mission at Formosa. (2) Miss Florence Fanzer, B.A., of Nashwaak Bridge, N.B., who will do Montreal port work. (3) Miss Georgie Roy of Westville, N.S., who goes to work in Cumberland county, N.S. (4) Miss Frieda Matthews of Stirling, Ont., who goes to the Cecilia Jeffrey Indian residential school. (5) Miss Hildur Hernanson, R.N., who goes to the Mackay memorial hospital, Taihoku. (6) Miss Millicent Walker of Tisdale, Sask., who will do port work in Quebec. (7) Miss Elizabeth MacDougall of Belle River, P.E.I., who goes to Glace Bay, N.S.—All photographs by George Freeland.

Last evening Miss Jean Morton entertained a number of young friends to a dance in honor of her cousin, Eleanor Hartner, of Hartford.

Born — In Belleville Hospital, on Saturday, to Mr. and Mrs. Donald McGee, a son.

Born—In Stirling, to Mr. and Mrs. Arthur Shore, a daughter, Gwendolyn Jean.

Mr. and Mrs. R. Basted, Mr. and Mrs. A. Murduff, Mr. and Mrs. P. McGuire and Miss Billy Morton attended a dance in Belleville on Wednesday.

Miss Margaret Bateman of Toronto is visiting her sister, Mrs. C. Vance.

At Norwood

Mr. C. S. Patterson, B.A., of Toronto, has returned from visiting at the home of Mr. and Mrs. E. C. Squire.

Mrs. H. Keefer accompanied by her mother, Mrs. Gray, are spending a few days at Sharbot Lake.

Miss Joy Morrison is visiting her sister, Mrs. Varcoe, at Roseneath.

Mr. and Mrs. Robert Innes, Miss Phyliss Reynolds and Messrs. G. Greer and E. Thompson, of Kingston, visited recently at the home of Mr. and Mrs. D. O. Ferguson.

Mr. Douglas Fennel, of Toronto, visite his parents, Mr. and Mrs. R. S. Fennel, recently.

Mr. Arnold Mason has accepted the position of caretaker of the United Church.

Mr. and Mrs. George Bourne, of Toronto, visited with the latter's parents, Mr. and Mrs. W. Clarke.

Mr. and Mr. Stanley Fennel spent the week-end a Wooler.

Mrs. Clarke, of Peterborough, is visiting her sister, Mrs. Vanderburg.

Miss Berlina Beavis, of Rush Point, is spending her holidays at her home here.

Miss Linda Fry, of Toronto, is pending the holidays at her home here.

Miss Mona Ennis, of Stevensville, is visiting her parent.

Miss Frances Wildman, of Toronto, was the guest of Miss Mary Stewart recently.

Miss Elsie Dyer, of Peterborough has been visiting at the home of Mrs. A. Brimacombe.

Miss Lottie Slater, of Colborne, is spending a few days at he home here.

Mr. S. McConnel, of Toronto is visiting relative in town.

Mrs. Scott, of Grimsby, is visiting her brother, Mr. T. McConnel.

Mr. and Mrs. Horace Calder, of Stevensville, visited relative here recently.

Mr. and Mrs. W. Wildman, of Toronto, were recent guests of Mr. and Mrs. F. Stewart.

Miss Merle Montgomery, of Round Lake, is spending her holidays at her home.

Miss L Ferguson accompanied by her friend, Miss A. Simpson, pent Friday with Mr. and Mrs. D. D. Fergson.

Mr. Kenneth Montgomery, of Sudbury, is visiting his friend, Reeve Montgomery.

Rev. J. E. and Mrs. Glover, of Smithfield, are visiting friends in town.

Mr. Lucas, of the Royal Bank staff, has returned from Napanee.

Mr. and Mrs C. Dayman and family, of Peterborough, spent a few days with Mrs. R. Jones.

Mrs. Thomas Patterson, is visiting her daughter at Frankford.

Mrs. James Bingham and Master Jack Arundel, of Millbrook, have been recent guests of Mrs. S. Hendren.

A beautiful basket of Easter lilies in memory of the late Miss Edith L. Waters was placed in the United Church on Sunday.

Norham

Mr and Mrs. H. Wilson and Fern spent Easter Sunday at Dartford.

Misses Florence and Ida Clare returned to Toronto on Monday evening to resume their studies at Victoria College.

Miss Mildred Curtis is a delegate to the annual convention of the O. E. association in Toronto this week.

Mrs. S. T. Foster, of Hillier, is visiting her parents, Mr. and Mrs. Louis Denike.

Mrs. Marshall Wilson visited her daughter, Mrs. Bruce Gummer, Dartford, on Tuesday.

Miss W. Nelson, Miss Clara Nelson and Clarence Nelson were the guests of Mrs. Robinson on Tuesday.

Mr. and Mrs. Will Barwell are visiting Mrs. Barwell's brother, Mr. Archie Barrett.

Mr. and Mrs. L. Kelly and son were the guests of Mr. and Mrs. Clem Palmateer, Morganston, on Tuesday.

Miss Bessie Grant is visiting Miss Josie Sullivan, Wilson's Settlement.

Mr. and Mrs. B. Isaac attended the Canadian Legion Dance at Campbellford on Monday night.

Mrs. Herb Nelson, Miss Mildred Nelson and Milton, of Dartford, visited Mr. and Mrs. John Nelson, Pine Grove, on Tuesday.

A shower was given to Mr. and Mrs. Andrew Runciman in their new home on Tuesday night, when a large gathering of friends met to offer them congratulations and good wishes for a happy life.

Master Earl Clare visited Wilfrid Lewis of Welcome, on Monday.

Miss Madeline Lean was in Cobourg this week completing her examinations as a nurse in the Cobourg hospital.

Mr. Newman and sons, Hayden and Everett, motored to Toronto. Mr. Clarence Wilton returned with them.

Mr. Curtis, of Port Hope, was a business visitor in Norham on Wednesday.

Mr. and Mrs. Roy Christie and son and Mr. and Mrs. Ray Campbell and son of Buffalo, motored from Buffalo on Monday to visit Mr. and Mrs. George Palmateer, Mrs. Christie's and Mrs. Campbell's parents. They returned to their home on Wednesday.

Miss Opal Hawkey, nurse-in-training n Toronto visited her parents this week.

Mr. and Mrs. Vernon Marks, of Campbellford, visited Mr. and Mrs. Crealock during the Easter holiday.

Mr. and Mrs. Sam Gummer, of Stirling, visited Mr. and Mrs. Norman Gummer on Tuesday.

Mr. and Mrs. Carmen Carlow, of Nestleton, are spending Easter week with his parents, Mr. and Mrs. Henry Carlow.

BRIDGENORTH

Master Roy Masters of Peterborough is visiting Max Fowler of Smith.

Messrs. Jim and Donald Moore sent a few days with their cousin, Mr. Clarence Mann.

Miss Josephine Galvin of Selwyn spent the Easter holiday with her grandmother, Mrs. Lewis Fowler of Smith.

Mr. and Mrs. W. McConkey of Peterborough spent Sunday with Mrs. McConkey's parents, Mr. and Mrs. Black of Bridgenorth.

Mr. Will Paul, of Smith visited friends in Norwood on Friday.

Marion Edmison is visiting her grandmother, Mrs. T. R. Mann of Smith.

Little Betty McGregor of Peterborough spent last week with her grandparents, Mr. and Mrs. A. McGregor of Smith.

Mrs. W. Stevens and daughter have returned to their home in Lindsay after visiting the former's parents, Mr. and Mrs. Black of Bridgenorth during the Easter holidays.

Westwood

Mr. Anderson Graham of Lockhart, N.Y., spent a few days last week with his mother, Mrs. R. Nevins.

Miss Ethel Steele, B.A., of Leamington spent the Easter vacation with her parents, Mr. and Mrs. Joseph Steele.

Miss Grace Cameron, of Guelph spent last week with her parents, Mr. and Mrs. Hugh Cameron.

Mr. Gordon Manley was in Windsor on Monday on a business trip.

Miss Isabelle Graham of Stirling is spending the holiday with her parents, Mr. and Mrs. Stewart Graham.

Miss Florence Steele of Norwood spent a few days last week in the village.

Rev. S. H. Moyer and daughters Helen and Ruth of Springville called on friends in the village on Wednesday.

Misses Jean and Eva Clysdale are spending the Easter vacation with their parents, Mr. and Mrs. George Clysdale.

Mrs. F. J. Horwood and daughter Ruby, of Toronto were Easter guests of her parents, Mr. and Mrs. William Dickson.

Mr. Harry Tudhope and Miss Evelyn Tudhope of Peterborough called on friends in the village on Wednesday.

Mrs. John Sargent spent the week-end with friends in Peterborough.

Mr. David Simms of Toronto is spending a few days at the home of Mr. Hugh Cameron.

Miss Una Elliott is spending the holiday at her home in Norwood.

Miss Isabella Stewart of Toronto is a guest at the home of Mr. and Mrs. Gordon Warner.

Mrs. Archie Shearer of Blizzards is spending a few days at the home of her brother, Mr. James Sharp.

Mr. Leonard Hie has secured a position near Cobourg.

If it's made with COCONUT

Men Love It!

CHEFS in lunch rooms and restaurants will tell you how their men customers love coconut. In fact, they make sure that dishes made with coconut are on the menu every day.

It's mighty worth while to know how to please your menfolk, isn't it? Try making a dessert for them with Baker's Cocoanut to-night. Baker's is always deliciously fresh and full-flavoured. Made from fresh coconuts in Canada.

Three Styles:
BAKER'S SOUTHERN STYLE—moist—packed in the—slightly sweetened—deliciously fresh.
BAKER'S PREMIUM SHRED—in the familiar, triple-sealed, crisp-fresh cartons.
BY THE POUND—the same, fresh, full-flavoured cocoanut in bulk.

AG-91

BAKER'S COCONUT

Moirs New NOVA MILK CHOCOLATE BAR

Smooth as satin.. delightful flavour ..a new thrill to the palate.

Every one of the Others has a Maid

At Edith's first "bridge" in her new home she makes a thrilling discovery . . .

"I do all my own work yet my hands are as nice looking as theirs"

"DICK and I just moved to this charming suburb, but already we've met such an attractive 'young married' group.

"They're all more prosperous than we are—yet! Every one of the other women has a maid, while I do all my own work.

"So I was a little nervous about my first bridge. But it went off beautifully! They couldn't believe I did everything myself. Especially—they said—because my HANDS looked as if I had SEVERAL maids!

"Truly, my hands *do* look as lovely as theirs, and it's all due to my precious LUX. I use it not only for fine things, but also for dishes and cleaning. And my hands NEVER have that DISHPAN look!"

Beauty Experts

Experts in 505 famous BEAUTY SHOPS, who know all about the care of hands, say: "Pure, gentle Lux keeps a homemaker's hands as soft and white as those of a woman with maids." Yet it costs so little to give your hands beauty treatment with LUX; LESS THAN 1c A DAY!

A teaspoon of Lux to a dishpan makes plenty of the lovely suds that leave dishes sparkling and hands exquisite!

LOVELY WHITE HANDS *for less than* 1c *a day* . . LUX FOR DISHES

Lever Brothers Limited, Toronto. 9678

Neighborly Notes

Please Phone items to 1900 or 1901

The many friends of Mr. Hugh McCulloch of 243 Rubidge street will be glad to know that he is recovering from his recent serious illness. He will be unable to return to business for some time.

• • •

Mr. Arthur Profit of the staff of the Bank of Toronto, Ottawa, spent the holidays with his parents, Mr. and Mrs. Fred Profit, River Road.

• • •

Mr. and Mrs. P. Patton of Charlotte street west have returned from a motor trip to Detroit and Toronto.

• • •

Miss Lillian Simons, R.N., attended the Nurses' Convention in Kitchener last week.

• • •

Mrs. B. McMaster has returned home after visiting friends in Toronto.

• • •

Mrs. T. W. H. Young left Friday to visit her daughter, Mrs. Grant Black, in Welland, and will go to Hamilton on Wednesday, to represent the 57th Regimental Chapter I.O.D.E. at the annual Provincial I.O.D.E. convention to be held on April 15th, 16th and 17th in that city.

• • •

The many friends of Mrs. H. Abramson, Homewood avenue, will regret to learn of her illness in Nicholls Hospital.

• • •

The big fifteenth anniversary party of the Peter Robinson Chapter I.O. D.E. is taking the form of a bridge to be held next Friday evening, April 17th, at the Empress Hotel.

• • •

The Misses Annie and Bessie Profit of River Road spent the Easter week in Toronto, where they attended several of the sessions of the O.E.A.

• • •

Mrs. A. E. Barrie and son Roger, of Water street, have returned home after visiting relatives in Lindsay.

• • •

Mrs. Earl S. Griffin of 538 Chamberlain street has returned from a motor trip to Toronto.

• • •

Little Betty Lou Braund celebrated her fifth birthday anniversary Saturday by entertaining a number of her small friends at her home at 46 Sophia street.

• • •

Mrs. J. E. Middleton left for Toronto Saturday, to be with her parents, the Rev. and Mrs. H. M. Manning, for the celebration yesterday of the former's eighty-second birthday anniversary. The Rev. Mr. Manning was former pastor here of the old Charlotte street Methodist Church and also of St. James Church.

• • •

Mr. and Mrs. J. A. McKone were in Toronto on Saturday. At the conference of commercial teachers of the province connected with the Canadian Gregg Association, held Saturday at the Royal York Hotel, Mrs. McKone opened the discussion on the talk given by Mr. Frank Park of the Park Business College at Hamilton on "How I Handle Elementary Shorthand Work."

• • •

Miss Lora Reeds of Sussex street, Lindsay, visited her cousin, Master Roger Barrie of 635 Water street during the past week.

• • •

Miss Mamie McCarthy, Park street, acted as judge for the Art exhibit in connection with the annual Boys' Hobby Show at the Y.M.C.A.

• • •

Mrs. R. F. Sedgewick of Kingston, is visiting her mother, Mrs. L. A. Shearer of Gilmour street. She motored to Toronto to spend the day.

Miss Mary Gregson, of Westcott street, has returned from Toronto after spending the Easter holidays there with relatives.

• • •

Master Clifford Cruikshanks, son of Mr. and Mrs. Hugh Cruikshanks, of Sherbrooke street, was guest soloist last night at Mark Street United Church. The services were in charge of the Tuxis Square Boys, with John Hunter of Mark street, Minister of Education in the Ontario Boys' Parliament, as leader.

• • •

The many friends of Mrs. R. R. Hall will be glad to learn that she is about to leave the hospital in Toronto and will return home on Thursday or Friday of this week. Mrs. Hall recently underwent an operation for cataract on one eye, which has been entirely successful.

• • •

Mr. and Mrs. Frederick Clifford of Toronto, spent the week-end with Mrs. B. Meeks, Rogers street.

• • •

Magistrate and Mrs. O. A. Langley have taken up their summer residence in Lakefield, as is their annual custom during the hot weather.

• • •

A very successful social evening was held in St. John's parish hall under the auspices of the Men's Club. A series of mixed carpet bowling was run off and several tables of cards were played. The various committees carried out a good program, and, after serving dainty refreshments, the fiddler, Mr. G. Clarke, played for some delightful dancing. Among those present were: Mr. and Mrs. J. Bell, Mr. and Mrs. F. A. Dainton, Mr. and Mrs. H. Bassett, Mr. and Mrs. T. F. Groombridge, Mr. and Mrs. J. Douglas, Mr. and Mrs. Willison, Mr. and Mrs. A. Pink, Mr. and Mrs. Marshall, Mr. and Mrs. F. Price, Mr. and Mrs. R. R. Ford, Mr. and Mrs. Simons, Mr. and Mrs. H. A. Lemmings, Mr. and Mrs. Freeman, Mr. and Mrs. C. Coleman, Mr. and Mrs. G. E. Groombridge, Mesdames Phillips, Bacon, Hake, Shurety, Glenn, Pakenham, Miss M. Bacon, the Rev. E. R. James, Messrs. R. N. Stuart, A. Pammett, G. Matthews, R. Hocking, Morris, W. Stevens, G. Clarke, A. Mason, J. Ward, Burrows, W. G. Howden, W. H. Ashby, T. Williams, Davies.

• • •

The members of the Women's Patriotic League of Ashburnham have sent out invitations for their tea, to be held in the green room of the Young Women's Christian Association on Wednesday afternoon of this week, from three to six o'clock. They are anxious to have all their friends who may not have received an invitication, come and have a cup of tea with them on that day. The funds will be used for the improvement of the road which the ladies recently undertook to have made through Armour Hill Park, which is their pet project. The invitations are very effectively carried out in the form of a tiny cut-out fir tree of dark paper, with "A.P.L." embossed in white on the front.

• • •

Mrs. W. A. Fife of 166 Prince street was taken to Nicholls Hospital today, where she will undergo an operation.

• • •

Mr. and Mrs. George Gregson of Toronto spent the week-end with Mr. and Mrs. J. E. Gregson, Westcott street.

• • •

Mr. and Mrs. Joseph Henderson of 311 Boswell avenue will entertain the St. David Welsh Society at their home on Tuesday evening of this week.

• • •

Mr. Jack Weyer of the Dufferin Construction Company of Hull, Quebec, returned to-day after spending some time with his parents, Mr. and Mrs. James Weyer, 544 Murray street.

• • •

The finals in the series of games played by the Artillery Badminton Club made an interesting event at the Armories, when prizes were presented for the winners, followed by a social hour and supper served in the officers' quarters. Mrs. E. S. Martin and Mrs. H. A. Morrow presided. Winners in A class of the series were as follows: Ladies' singles, Mrs. W. Jipling (Mrs. W. M. Cruthers, runner up); Ladies' doub Cruthers, runner up); Ladies' doubles, Mrs. Jopling and Miss Lenore Lyle (Mrs. Cruthers and Mrs. E. S. Martin, runners up); Mixed doubles, Mrs. Jopling and Dr. A. G. Howson (Miss Lyle and Mr. W. Stevenson, runners up); Men's singles, Dr. Howson, (F. C. Webber, runner up); Men's doubles, Dr. Howson and Mr. Stevenson, (Mr. H. C. Sootheran and Mr. R. Abbott, runners up). In Class B, winners were: Ladies' singles, Miss Mildred Morphet; Men's singles, Mr. Heber Rogers; Ladies' doubles, Mrs. Martin and Mrs. Cruthers.

• • •

Mrs. Frank Johnson of 48 Morrow street was hostess on Thursday evening at a miscellaneous shower held at her home in honor of Mr. and Mrs. Earl Eames (formerly Miss Hannah Scott), whose marriage took place last month. The rooms were prettily decorated with pink and white streamers and large white bells. The young people received a large number of useful gifts. Those present were: Mr. and Mrs. Frank Johnson, Mr. and Mrs. Walter Johnson, Mr. and Mrs. Earl Eames, Mrs. Lorne Macdonald, Mrs. Joseph Shaughnessy, Mrs. Arthur Busby, Mrs. L. Johnson, the Misses Polly Parks, Milly Edgar, Milly Wilson, Belle Thirnbeck, M. Caird, D. Constable, Ethel Johnson, Adene Janeway, Tillie Fallon, Ida Hoover, Messrs. Charlie Allen and Melville Starr.

• • •

The many friends of Mr. Rockwell Parker will be pleased to know that he is convalescing at the home of his sister, Mrs. Bruce Meeks of 432 Rogers street.

• • •

Mr. and Mrs. J. A. Orton of Toronto were guests over the week-end of Mr. and Mrs. G. W. Mulligan. They were accompanied by Mr. and Mrs. A. W. Mulligan and son.

• • •

Mr. and Mrs. Arthur Stevenson of 208 McDonnel street received word this morning by cablegram from France of a signal honor to their daughter, Miss Margaret Stevenson, whose work in miniature painting has just been accepted for exhibition in the Paris Salon. Miss Stevenson is the second of Peterborough's citizens to receive this coveted honor, the first being Miss Katherine Wallis, who often exhibits at the Salon. Miss Stevenson went to France last September and has been living in the Southern provinces for the last six months. She studied miniature painting in Paris and also did some work in this connection before leaving Canada.

People of Germany ate over 8,000,000 pounds of American pineapples last year.

WHOOPING COUGH
No "cure"—but helps to reduce paroxysms of coughing.
VICKS VAPORUB
Over 21 Million Jars Used Yearly

FASHION SERVICE

A smart rig is this coral-red and white crepe silk print to wear with a navy blue woolen coat.

It cuts its yoked bodice in diagonal lines and finishes it with a bow at the center-front, so entirely slimming, similar diagonal skirt seaming diminishes hip breadth.

It's very smart in black wool crepe with yellow crepe yoke, bow and sleeves.

Style No. 3077 comes in sizes 14, 16, 18, 20 years, 36, 38 and 40 inches bust.

Brown linen with yellow, pale blue with flesh coloured flat washable crepe silk and opaline green flat crepe silk have much chic and charm.

Size 16 requires 3 5-8 yards 39-inch.

Our large Fashion Book shows how to dress up to the minute at very little expense. It contains most attractive Paris designs for adults and children, embroidery, etc.

Be sure to fill in the size of the pattern. Send stamps or coin (coin preferred).

Price of book, 15 cents, or 10c when ordered with a pattern.

Price of pattern, 15 cents.

The Examiner:
Please order for me:—
Pattern Number.....
Size .....
My Name.....
Address .....
.....
In enclose 15c in payment.
Allow five days for return

Just Between Us Women

A daily chat with Examiner neighbors conducted by Anne Wilcox

Although the weather has been a little cool we know that Spring is here and during this Spring season, entertainments can be given a timely element by featuring games that bring this fact to mind.

• • • • • • •

Successful hostesses are always on the lookout for things that may be used in their plans to make an entertainment that is "different," for that "different" idea is what makes a party a success.

• • • • • • •

A costume party at which each woman dresses like a Spring flower and each man comes in fishing togs or sports suit is an innovation.

• • • • • • •

Or each guest may be asked to wear or bring from one to six Spring flowers, no more. During the evening the hostess gathers these flowers and puts them in a vase or bowl.

• • • • • • •

She gives each person a floral tally card and pencil and has each guest guess the number of flowers in the container.

• • • • • • •

The second contest consists in guessing the number of kinds of flowers in the bouquet. The third question might be how many of each are there in the bouquet.

• • • • • • •

You might also ask the number of colors in the bouquet, giving the names. Of course the guessing should be done after the players have had several minutes in which to inspect the bouquet after which it is taken out of the room.

• • • • • • •

The hostess should not pass the tally cards until after the bouquet has been taken away. She should warn the players that they will have several guesses to make about the bouquet but should be given no hint as to what these will be.

• • • • • • •

The game known as "Baskets of Flowers" is interesting, this game consisting of players sitting in a circle with one called the florist standing in the centre.

• • • • • • •

He hold a small garden tool such as a child's rake or hoe, or a trowel. The florist points this to a player and says, "What flower will you put in your basket?" Then he counts ten.

• • • • • • •

The players must name a flower before the florist stops colunting or places must be exchanged. No flower can be named twice. A forfeit may be given for such a mistake, or the one who repeats the names already given may become florist and the florist enter the circle.

That Body of Yours

By James W. Barton, M.D.

CAUSE OF STOMACH ULCER

When a severe burn occurs there is not only the danger from shock, but also from the damage done to the entire system by the absorption of poisons from the burned surface. Now these poisons get into the blood and circulate throughout the body and cause trouble in various places.

An interesting report regarding some of the trouble occuring in the body after burns, comes from Dr. G. Riehl, Stockholm. He reports five cases in which the burns were followed by an ulcer of the stomach or small intestine. He believes that the ulcer is nowcaused by a mechanical action, irritat ion from the broken down blood and tissue acting on the lining of the stomach or small intestine but by the action of the poisons circulating in the blood. He believes that these poisons act directly on the lining surface of the stomach and intestine, or else act on the nervous system in such a way that the natural movements of the stomach are interfered with, and a sort of spasm occurs which permits the stomach juices to cause trouble to the lining surface.

This idea that poisons from burns may cause stomach ulcer adds one more point in strengthening the belief that many cases of stomach ulcer are due to poisons in the system.

As you know, many cases of stomach ulcer are cured by using soft foods and an alkaline diet, only to break down again in a short time.

Why?

Because the real underlying cause of the ulcer is likely the poison from one or more infected teeth. The removal of these teeth may not immediately clear up the ulcer, because the poison remains in the system for months after the teeth are removed. It may be held in certain glands, or in the large intestine.

Stomach and intestinal ulcer is very common. Many patients think they have simply indigestion because sometimes after abstaining from food, or eating soft food and taking baking soda, they are free from symptoms for a while, when as a matter of fact, they have likely had a small ulcer which has healed.

If you have chronic indigestion, it would be wise to get your teeth and tonsils checked over, now that it is becoming more apparent that poison in the system is likely the cause of many cases of indigestion, and stomach ulcer.

Elaine And Her Ideas From Paris

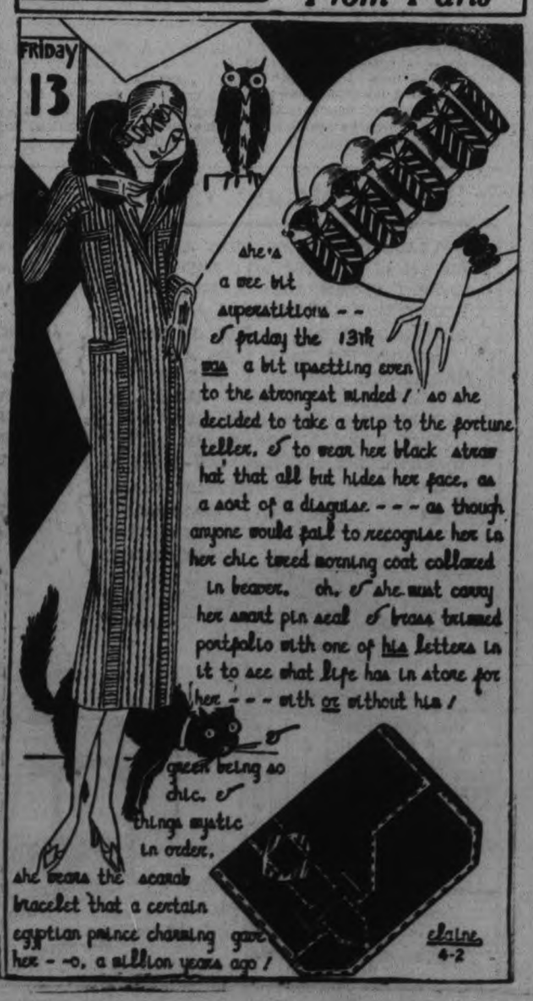

SONG FOR APRIL

By Molly Bevan
The Blue Bell Poetess

When April, hand in hand with Spring,
Sets every robin carolling,
And hair and very far and clear the god
Pan calls,
There's something in the heart of me
That mocks at adult dignity,
Wakes me long to run and play with
bounce-y rubber balls!
Lovely mottled marbles,
Slipping-ropes thin,
Silver-wheeled roller-skates,
Tops that spin,
I want to play hopscotch,
I want to soar high
In a creaking old swing
That meets the sky;
I want to listen,
As I used to do,
To the strange earth sounds
Of seeds coming through;
I want to hunt fairies,
With gossamer wings,
Who'll grant three wishes
For magical things;
I want to watch small
Green parasols unfurl,
When sugar-sticky chestnuts
Their buds uncurl;
And I want to imagine
I'm alive again
In the Upside-Down-Land
Of puddles after rain.
If April, as she's ever done,
Keeps teardrops rainbowed by the sun,
Incarnates all the beauty in the Age of
Gold,
Then have I found in very truth
The foundation of eternal youth!
I'll count my age by Aprils that defy me
to grow old!

31 CANDIDATES ARE CONFIRMED

Rt. Rev. J. F. Sweeny, D.D., Conducts Impressive Service in St. John's Church, Havelock.

PRAISES RECTOR.

HAVELOCK, April 13.—(Examiner Correspondence.)—At St. John's (Anglican) Church, Havelock on Friday at 3 p.m., a most impressive service was held when the Right Rev. J. F. Sweeny, D.D., the Lord Bishop of Toronto, administered the Rite of Confirmation to 31 candidates, including adults and young people. The service opened with the processional hymn, by Mathew Bridges—"My God, accept my heart this day," the choir leading the procession to the chancel of the church. At the conclusion of the hymn his Lordship preceded to the Episcopal Chair which had been placed in position at the top of chancel steps. At the same time the Rector, Rev. P. C. Howard descended to the body of the church, and standing with the candidates, who occupied reserved seats at the front of the church, presented them to the Bishop for the rite of Confirmation. Returning to his seat in the chancel the Rector then read the Preface and selected portions of Holy Scripture, after which his Lordship questioned the candidates who replied accordingly. Continuing, the Bishop read the Prayer of Invocation which was followed by a few moments of silent prayer, at the conclusion of which the beautiful hymn by Rev. Edwin Hatch—"Breathe on me, Breath of God" was sung very softly by the choir and congregation while still kneeling, creating an appropriate atmosphere for the solemn and beautiful rite of the Laying on of Hands as performed by the Reverend Father in God.

Rector Praised.

Before commencing his address the Bishop congratulated the Rector and congregation on the splendid work that had been accomplished during the past two or three years, particularly the new addition to the church in the form of a spacious vestry with kitchen beneath. His Lordship also commented favourably on the robing of the choir and the redecoration of the interior of the church, all of which had been accomplished during Mr. Howard's (as yet) short incumbency. The Bishop also congratulated the Rector on his splendid work, especially in presenting such a large class for Confirmation, one of the largest classes in the history of the parish.

The eloquent and helpful address given by his Lordship, Bishop Sweeny was based on the 14 verse of the 33rd chapter of Exodus. This verse, he requested the newly confirmed members, to mark in their Bibles as a constant reminder of this very solemn and auspicious occasion. Throughout his address the capacity congregation followed appreciatively every word spoken so quietly and impressively by this kindly and stately Bishop. During the offertory the anthem "Lord I believe" was sung very effectively by the choir. After the Benediction and recessional hymn his Lordship received the newly confirmed and many other friends in the vestry. The church was beautifully decorated with Easter lilies, hydranges and tulips.

MARMITE

CHEAPEST AND BEST for Making and Enriching SOUPS AND STEWS
A PURELY VEGETABLE PRODUCT — NO MEAT
Your grocer has it. Or write to
MacLAREN-WRIGHT LIMITED, 69 Front St. East, TORONTO
for 60 Marmite Recipes and a free sample jar of Marmite

Oshawa Student Awarded Hugh Wadell Scholarship

KINGSTON, April 13 (Special to The Examiner).—At Wednesday's convocation of Queen's Theological College, V. E. R. Zufelt, Oshawa, will be given the degree of Bachelor of Divinity.

The following receive testamurs and will enter the Ministry of the United Church:—

A. G. Macpherson, Orangeville; W. J. Patterson, Ayr; V. E. R. Zufelt, Oshawa; C. L. Brown, Brockville; W. Delve, Lyn. The scholarship winners were: Hugh Weddell Travelling Scholarship, $500, V. E. R. Zufelt, Oshawa; Toronto, $45, V. E. R. Zufelt, Oshawa; Rankine, No. 1, $50, W. J. Delve, Lyn; Rankine, No. 2, $70, E. G. Turnbull, Sarnia; Urquhart Kay Grey, $70, C. L. Brown, Brockville; The Chancellor's, $70, R. I. Kellrus, Niagara Falls; Spence, $60, J. W. Patterson, Ayr; Anderson, No. 2, $60, A. W. Fosbuary, Mount Forest; Tawse, $60, G. A. Puttenham, Perth Road.

YES, YOU GET A ½-PINT CAN WITH EVERY QUART!

Special Combination Offer on JAP-A-LAC 4-hour enamel FOR TWO WEEKS ONLY

Clip the coupon now, and make sure of this extraordinary offer, for here is an opportunity that will appeal to everybody. Jap-a-Lac, 4-hour Enamel, the Quick Drying Finish, is offered to you at an exceptional saving.

Fill out the coupon and present it at your dealer listed below. With every quart of Jap-a-Lac 4-hour Enamel you buy, he will give you a ½-pint can of any color you choose!

If it's a pint you are entitled to an extra quarter pint—with two quarts or a half gallon you get an extra pint! You make a 25% saving on your purchase.

Right now you may have some furniture—a bedroom set perhaps, that you would like to refinish—say in lettuce green and gold.

The interior woodwork, also, can be beautifully finished in Jap-a-Lac 4-hour Enamel.

Take advantage of this attractive offer NOW to get this popular quick-drying finish, that has no odor, that brushes easily and dries with a smooth shiny finish.

Remember the coupon is good only until April 26th. Use it today!

Don't forget the $1000.00 Jap-a-Lac Prize Contest
How many words can you make from the letters in "USE JAP-A-LAC PAINTS"?
88 Cash Prizes 200 other awards
GET DETAILS FROM YOUR DEALER
Contest closes June 1st.

THE GLIDDEN COMPANY LIMITED
TORONTO WINNIPEG MONTREAL

JAP-A-LAC
HOUSEHOLD PAINTS AND FINISHES

CLIP THIS COUPON
and present it to your Jap-a-Lac Dealer
With the purchase of a pint or more of Jap-a-Lac 4-hour Enamel the buyer is privileged to receive without additional charge a smaller size can equivalent to one fourth of the original purchase.
This permits the purchaser to select any color that is desired without additional charge—Coupon good only for two weeks.
Name of Dealer.....
Size of Purchase..... Price.....
Free Goods Received.....

Glidden Products sold by the Following:
PETERBOROUGH, Ont. The CHOATE HARDWARE
DOURO, ONT. P. G. TOWNS
OMEMEE, ONT. R. BRADLEY

ABSOLUTELY FREE

Our years of experience on floor finishing and household decoration is yours for the asking. Phone 257. Call our paint department often.

Make reservations for the Johnson floor sanding machine well in advance to insure getting it. The charge is $4.00 per day and use it yourself.

Wonderful range of wall papers for your selection. We'll send a sample book to your home for your convenience. Don't forget the $1,000.00 Jap-a-Lac prize contest.

Phone 257
38 Hunter St., E.
THE CHOATE HARDWARE
City Wide Free Delivery

Canadians Beat Hawks To Tie Stanley Cup Series

HABITANTS OVERCOME 2 GOAL LEAD TO TAKE 4-2 DECISION FROM HAWKS IN FOURTH GAME

Gagnon, Lepine, Joliat and Burke Outstanding For Flying Frenchmen.

COURAGEOUS BATTLE.

Return of Albert Leduc Was Powerful Factor in Montreal Victory.

MONTREAL, Que., April 13 (By Wallace H. Ward, Canadian Press Staff Writer).—Whether the Chicago Black Hawks will take the Stanley Cup, ancient but coveted emblem of the profressional hockey championship of the world, back to Chicago, or whether the Montreal Canadiens will equal the dinted trophy for the second year in succession, must be decided here Tuesday night when the two teams meet in the fifth game of their series. The ambitious Hawks were jubilant as they counted two goals in the first period of their game here Saturday night, looking back with satisfaction to their 2—1 lead in other games. But an inspired and desperate Canadiens' attack, comparable in its fury to a lioness defending her young, snatched the old mug from the eager fingers of the middle westerns. Canadies ran in two tying goals with Hawks short-handed on account of ill-timed penalties, and then rose to the heights of hockey glory to count twice in the final minutes to take the game 4—2 and deadlock the series at two games all.

Hawks Take Lead

The first period was a Chicago affair. The Black Hawks jumped to the offensive with a verve and enthusiasm that carried all before it. Johnny Gottselig, Mush March, Adams, Ripley, Tommy Cook, and Couture blazed away at Hainsworth from wing and centre. They rode down on the Canadiens' defence in swift-moving waves. The Canadiens' defence stood firm for a time, turning back and crushing attacks with heavy crashing checks. Chicago flashed through on Hainsworth and Johnny Gootselig took Vic Ripley's pass and snapped the puck into the goal cage. Twelve minutes later Ingram got the puck in a scramble and shoved it to Ty Arbour, who with a second to go as the Canadiens defence dived for him, steadied and found the top corner of the net with a beautiful snap shot.

A scattering of Chicago fans went wild with joy. The legions of Canadiens supporters took it out on the referees, chagrined at the apparent downfall of the Flying Frenchmen. Rough work on the Chicago defence that went unpunished brought 13,000 angry fans to their feet with a menacing roar. Coins, programs and other articles, including an empty bottle, rattled down on the ice. An irate fan high in the stands threw a full bottle of gin at Referee Bobby Hewitson with deadly aim. The referee seemed to sense the missle, and ducked his head. The heavy bottle whistled by his head and crashed to the ice a little over a foot from his skates.

The Canadiens pulled themselves together and went into the second period a far different team. Morenz blazed down the ice like a meteor, followed by the smart little Johnny Gagnon and Aurel Joliat, the mighty midget of professional hockey. They smothered the struggling Hawks with a bewildering array of clever and fast-moving plays. Johnny Gagnon saved the Canadiens from an ignominous shut-out. With Couture on the penalty bench, Canadiens swept inside the Chicago defence. Leduc passed smartly to Gagnon, and the little winger crashed the puck into the twine.

Heartened by this success, the Flying Frenchmen launched another terrific big push in the third period and counted three goals. Gagnon scored his second goal and tied the score when Helgy Bostrum was in the penalty box. Nick Wasnie gave him his chance with a short pass in a scramble, and Johnny whipped a high shot past Chuck Gardiner's arm. The Canadiens were berserk.

With the crowd on its feet in rumbling and roaring hysterics, the Red Shirts flashed to the attack with beautiful precision. Howie Morenz, top scorer of the National Hockey League, burned up the ice at dizzy speed and tried Chuck Gardiner with wicked drives, but was unable to break the jinx that keeps him scoreless since the scheduled league games ended.

Pete Lepine, polished centre star, scored the two smart goals that gave Canadiens the game and a chance to keep the cup. The sheer speed and fury of the Canadiens offensive had the Hawks dizzy. Gardiner jumped and lunged almost ceaselessly to fend off the whistling drives from the four-men attacks of the scintillating Frenchmen. Lepine broke through twice, only to be beaten by the Chicago goalie's clever dives. Then Lepine and Gagnon flashed through with a blazing burst of speed and Johnny feinted and passed to the tall centre man. Lepine rifled a hot drive into the net.

A darting, weaving sortie by Aurel Joliat gave Lepine the play that brought the final goal. Joliat broke trickily and stickhandled around an exhausted but still game Chicago defence. Joliat curved in on Gardiner. The goalie crouched tensely for the shot, but Joliat slid the rubber to Lepine with a flip of his wrist, and once more Pete lunged with a terrific drive that found the twine unerringly.

The din was terrific for minutes after the final bell had sounded as the excited and exultant fans gave the Canadiens a terrific ovation. The scene in the Canadiens' dressing room showed directors, friends, and players cheering wildly and kissing each other with Gallic emotion.

It was a tense and thrilling game. Tempers ran high and bumping was plentiful. Mush March clipped Pete Lepine over the head with his stick. Leduc stepped up to March and cut him down with a blow on the jaw. March skated to his own defence and then crumpled to the ice. Both Leduc and March drew major penalties.

HOCKEY SCORES.

STANLEY CUP FINALS.

xCanadiens 4, Chicago 2.
xRound tied, 2-all, deciding game Tuesday.

AMERICAN LEAGUE FINAL.

xTulsa 3, Kansas City 2.
xTulsa wins championship.

EXHIBITION.

xVancouver 5, N.Y. Rangers 4.
xPlayed Friday night.

Rookies Will Start In Tuesday's Games

Veterans will fill most of the posts on the sixteen major league teams when the season opens to-morrow but a number of recruits up for the first time, may break into the lineups as regulars. Aside from pitchers, the outstanding rookies who seem to have battled their way into a starting place include:

National League

New York—Vergez, third base.
Cincinnati—Heath, first base.
Phillies—Arlett, outfield and Mallon, second base.
Boston Hulmerich and Worthington, outfielders, and Wilson, third base.

American League

Chicago—Simons, Outfield.
Detroit—Harvey and Gerald Walker, and Ivey Shiver, outfielders.
Cleveland—Vosmik, outfield.
Boston—Warstler, shortstop, and Vancamp, first base.

Cleveland Battle Fills Fistic Card

NEW YORK, N.Y., April 13 (C.P.). — Tommy Freeman, the rugged battler from Cleveland, sallies forth this week with his welterweight crown perched on top of his head. Young Jack Thompson, San Francisco negro from whom Freeman won the title, will try to knock it off.

Their 15-round struggle at Cleveland to-morrow night furnishes the one and only high spot of a dull fistic schedule this week.

Thompson won the welterweight title in May of last year by whipping Jackie Fields, but held it only about four months before he was beaten by Freeman at Cleveland last September. Freeman's right to be classed at the top of the 147-pound class has been widely disputed, but expert opinion favors him by a slight margin to beat back Thompson's challenge.

C.O.B.L. OPERATE AGAIN THIS YEAR

Representatives From Peterborough and Belleville Present at Quinte City Meeting.

THREE TEAMS SURE.

BELLEVILLE, April 13.—The Central Ontario Baseball League will operate again this year, but whether there will be a four-team loop is problematical. Representatives from Belleville and Peterborough were present at the meeting, called by the President of the league, R. A. Elliott, of Deloro, while Kingston sent a telephone message saying they were ready to enter, but wished the drawing of the schedule and election of officers to be deferred.

The annual meeting will therefore be held on April 25, in this city, and in the meantime Oshawa will be asked to join and make a compact four-team loop. Prospects for a ball team in each of the three towns represented were of the brightest and all anticipated going to the barrier on May 24 with strong teams.

The delegates felt it would be unwise to let the league drop out of existence, as it would take some time to bring it back into the limelight again. Peterborough will draw their team from all the players in the Liftlock City, while Belleville will have the old guard back, with many new faces. Kingston will have a strong team, as there is said to be some new material in the Limestone City. Oshawa, if they enter, can field a good team and pressure will be brought to bear to have them come in.

DUELLING COMMON IN EARLY REGIME

Comparatively Few Duels Fought in Quebec Had Tragic End.

MONTREAL, April 13 (By The Canadian Press).—Duels in the Province of Quebec under British rule were recently described by Aegedius Fauteux, president of the Historical Society of Montreal. He said more than 70 duels recorded in historical documents, memoirs or newspapers were fought in Lower Canada from about 1760 to the time the practice was abolished. In the early years of the British rule in the Province of Quebec, people proved to be most sensitive on matters relating to private life, honor and dignity.

Mr. Fauteux pointed out that the practice of challenging an enemy to a duel was almost limited in the early years of the British regime to military officers. The practice had undoubtedly been retained from the French regime, the code of honor, fixing in advance the action of the officer receiving the challenge. Any officer being ordered to fight and trying to avoid it had his promotion cancelled and was degraded in the eyes of his fellow-officers. These duels were fought with pistols, many of them at Windmill Point at daybreak, or later at various points near the forts on St. Sulpice properties, or else on that part of the island of Montreal now known as Fletcher's Field. The first duel recorded under the British rule took place between two young French-Canadians at Boucherville on August 17, 1789.

Only a small number of duels fought in the Province of Quebec had a tragic end, the speaker claimed, one being Samuel Holland, officer in the 60th Regiment who fought Captain Sheds, the latter remaining on the field, and one in 1838 between Robert Sweeny and Major John R. ward. The two men being well known in Montreal, public opinion was aroused at the death of Major Ward in the duel and loud protests were heard from all sections of the population. Holland used a pistol given his father by General Wolfe.

Mr. Fauteux mentioned the fact that mostly all the best known political leaders at that time defended their honor with the pistol.

AID TO BUSINESS MEN.

The Chamber of Commerce is the organization to which the business and professional men of all organizations look for leadership in economic and business development of the city.

WORKS COLLECTIVELY.

The Chamber of Commerce does collectively in any community what individuals cannot do, what should be done but will not be done unless the business men work collectively on the job.

American Hockey League Champions; Tulsa Oilers to Seek World Honors

KANSAS CITY, Mo., April 13.—William F. Grant, President of the American Hockey League, said that Tulsa, crowned champions here Saturday night, will challenge the National League for the Stanley Cup, emblematic or world professional hockey supremacy.

Chicago and Montreal, both of the National League, now are playing for the cup, with one all-deciding game remaining.

OTTAWA, April 13. — Tulsa's challenge for the Stanley Cup will be considered by the cup's trustees when it is received, William Foran stated here last night. The President of the Ottawa Hockey Association, who, with F. D. Ross, of Ottawa, is custodian of the historic trophy, stated however, that no challenge has yet reached here from the American Hockey League champions.

Mr. Foran would give no indication of the attitude he will take on the matter if a challenge is made. For several years past word has gone out that the minor league titleists would bid for the Stanley Cup, emblematic of the world's professional hockey championship, but no challenge ever has been received by the cup's trustees.

Organization Planned Hastings County Loop

MARMORA, April 13. — Baseball fans of Hastings County are awaiting with keenest interest the result of a meeting which is to be held at the Y. M. C. A., Belleville on Wednesday evening next at 7:30 p.m. The formation of an intermediate league will be under discussion, Tweed, Madoc, Deloro, Picton, Napanee, Corbyville, Trenton and Belleville Victorias are expected to send representatives.

The question of operating the league under two sections will likely be brought up in the event of a well represented and enthusiastic meeting.

GAGNON LEADS PLAY-OFF LIST

Montreal Canadien Wingman Scores Two Goals and Assists in Another Last Night.

GARNERS SEVEN POINTS.

TORONTO, Ont., April 13 (C.P.). —Johnny Gagnon, deadly shooting wingman of Montreal Canadiens, has taken the lead of the players still in the Stanley Cup play-offs. Whipping a brace of goals past Chuck Gardner, brilliant Chicago goalkeeper, and assisting in the scoring of another marker, Gagnon ran his total points to seven, one less than garnered by Cooney Weiland, Boston's clever centre player.

Johnny Gottselig, Chicago's flashy wingman, and Pete Lepine, Canadiens' great second line pivot, advanced to the five-way tie for third place. The former notched his third goal of the play-offs to increase his total to six.

The records:

	Games	Goals	Assists	Points	Pen. in min.
Weiland, Boston	5	6	2	8	2
Gagnon, Canadiens..	9	3	2	7	10
Gottselig, Chicago ...	8	3	3	6	6
Lepine, Canadiens ..	9	4	2	6	2
G. Mantha, Canad. ..	9	5	1	6	8
Adams, Chicago	8	3	3	6	6
Clapper, Boston	5	2	4	6	6
Morenz, Canadiens ..	9	0	4	4	8
Burke, Canadiens ...	9	1	3	4	10
March, Chicago	8	4	0	4	7
T. Cook, Chicago	8	1	3	4	15

After being used as a tithe barn in Kent, England, for more than three centuries, a fifteenth century oak building has been dismantled, carried across the River Thames and rebuilt at New Barnet, where it is to be used as a church in connnection with a college.

TULSA CAPTURES AMERICAN TITLE

Defeats Pla-mors 3-2 in Fourth and Deciding Game For Hockey Honors.

OUTPLAY MISSOURIANS.

KANSAS CITY, Mo., April 13.—The Tulsa Oilers recaptured the American Hockey League championship by defeating the Kansas City Pla-Mors here Saturday night 3 to 2 in the fourth and deciding game of the play-off series. Tulsa won the series 3 to 1.

Oilers, who lost the title to Kansas City last year, clearly demonstrated their right to the championship and the accompanying Skelly Cup by breaking a 1-1 tie in the second period and adding a third count in the final session before the Play-Mors counted again.

The visitors gained the advantage in the first period by outplaying the Missourians on the rushes. Throughout they carried a fast and well coordinated attack into Play-Mors territory.

Kansas City—Goal, Byrne; defense, McLeod and Halderson; centre, Campbell; left wing, Goodman; right wing, McCormick; subs, Jagunich, Healey, Mitchell, Jamieson, Dunfield, Ranger.

Tulsa— Goal, McCusker; defense, Trapp and Williams; centre, Shepard; left wing, Moffatt; right wing, Wakeford; subs, Hansen, Keats, Lafrance, Marker, Powety, Metcalfe.

Officials—O'Leary and O'Hara.

Probable Opening Big League Hurlers

(By the Associated Press.)

AMERICAN LEAGUE.

At Washington — Washington, Brown, vs. Philadelphia, Earnshaw.

At Cleveland— Cleveland, Ferrell, vs. Chicago, Thomas.

At St. Louis— St. Louis, Stewart, vs. Detroit, Whitehill.

At New York—New York, Ruffing, vs. Boston, MacFayden.

NATIONAL LEAGUE.

At Chicago — Chicago, Root, vs. Pittsburgh, French.

At Cincinnati— Cincinnati, Lucas, vs. St. Louis, Rhem.

At Boston — Boston, Siebold, vs. Brooklyn, Clark.

At Philadelphia — Philadelphia, Elliott, vs. New York, Mitchell.

Artificer J. A. Ransome, aged 20, of the 1st Training Battery of the British Army, who committed suicide after being punished for being improperly dressed on parade, has been buried at Greenwich, England, with military honors.

SPORTS

JIMMY THOMPSON

JOHNNY TAKES HIS TIME

Johnny Miles, famous Canadian runner, who in 1926 won the Boston Marathon is, to say the least, a surprising young man. Even the best sport critic can't make him out and those who have tried have failed dismally. The best one he ever pulled was in a 15-mile road race in Toronto before he left to represent Canada at the Amsterdam Olympics. At the start of the race and for the first few miles he went breezing along full of confidence and pep and the scribes and fans picked him to win. Shortly after he had passed the thirteen-mile mark Johnny came upon peaceful Queen's Park. It was a beautiful sunny day and Johnny decided to take a nap. He sat down in the sunshine until about twenty of his fellow competitors had passed, then leisurely set out to finish the race as an also ran. He came in about twentieth as fresh as a daisy and had them all guessing as to what had happened to him while the first half of the field crossed the finish line.

CARPET BALL.

FINAL STANDINGS

Team.	W.	Pts.	For.	Agst.	Aver.
13	45	90	688	553	55
15	43	86	714	536	57
10	43	86	677	526	56
1	40	80	703	563	55
6	40	80	697	571	54
8	37	74	654	609	51
3	37	74	623	592	51
2	37	74	634	616	50
18	36	72	624	623	50
14	36	72	625	626	49
4	36	72	622	631	49
7	33	66	633	624	50
12	26	52	564	682	45
17	26	52	527	655	44
11	25	50	563	654	46
9	25	50	550	692	44
5	25	50	464	661	42
16	23	46	526	686	44

Last Weeks' Results

K.O.P. No. 5, 10, 13 v. All Saints' No. 18, 14, 6.

BOOST YOUR COMMUNITY.

Every business and professional man ought to belong to the Chamber of Commerce in order to help do those things that are necessary for this community.

MARK OF DISTINCTION.

A membership in the Chamber of Commerce is a mark of distinction, a proof of loyalty, a safeguard to your business and a cog in the wheel of community progress.

Chile is sending its highway engineers to America and Europe to study latest construction methods.

AMERICAN LEAGUE MANAGERS ARE READY FOR THE OPENING OF 1931 BASEBALL CAMPAIGN

Officials Have Doubtful Hopes of Tighter Pennant Race Than Last Year.

A's FAVORED TO WIN.

With Stronger Pitching Staff, Yanks Could Give Champions Battle for Honors.

(By Paul Mickleson, Associated Press Sports Writer).

CHICAGO, Ill., April 13.—Having watched their National baseball league cousins reap gate receipt harvests for four straight years while they eagerly snatched World Series glory, American League clubs set out on their 1931 baseball wars tomorrow with renewed but rather doubtful hopes of a tighter pennant race.

Most of the experts, accustomed to seeing the league stage a somewhat top-heavy pennant race for the past few years, predict just another romp for Connie Mack and his Philadelphia Athletics, with only a little interesting crowding by Washington, New York and Cleveland. The club owners, however, join with their managers in predicting the closest race in years from start to finish and in first as well as second division.

A careful sifting of claims and hopes just before the big get-away indicates that the key to the situation is held by the Athletics who have been running away with the flag for two straight years.

Connie Mack, perhaps with a feeling of remorse, has failed to strengthen his championship front for the 1931 campaign, except for a few reserves, while the rest of the clubs have strengthened their forces in varying degrees.

The big "if" of the race centers around the Athletic pitching staff. If "Lefty" Grove and big George Earnshaw are as good as they were last year, the "A's" probably will repeat, no matter what the reserves accomplish. If either of Mack's two pitching aces experience a poor season, and no reserve pitcher comes through in big style, the whole race may be turned upside down. Walberg and Mahaffey, two pitchers who helped Grove and Earnshaw last season, haven't looked so well this Spring, although Hank McDonald, husky 20-year-old pitcher purchased from Portland of the Pacific Coast League, has caused many a smile to ripple across Connie's face. If McDonald comes through and Grove and Earnshaw are in form, the "A's" with their terrific batting punch probably will repeat easily.

Walter Johnston and his Washington Senators and the New York Yankees, piloted by the same Joe McCarthy who lifted the Cubs out of baseball's wilderness in the National league, are the two clubs which are expected to end the domination of the Athletics if any team does it. Of the two, the Senators look the strongest because of excellent pitching, a timely attack, a tight infield and the spirit that moulds championship teams. The Yankees, still possessing a great punch at the plate are contenders although their pitching is of a suspicious quality. Given good pitching, the Yanks probably would extend the A's to the limit, but they don't appear to have them.

Fielding is the big Cleveland problem. Errors on defense beat the Indians last year.

Detroit, Chicago, Boston and St. Louis all have been strengthened during the winter and spring shopping season but none is expected to startle the league by winning the pennant. Of the four, the White Sox appear to be the most improved although they like Cleveland, must prove their ability on defense. Detroit has a good attack and a fair defense but pitching worries Manager Bucky Harris. The Browns have pitching and fielding but light hitters, a trouble likewise afflicting the Boston Red Sox who have made great improvements over last year.

Two new managers will be in the league for the thirty-second season, John "Shano" Colling of the Red Sox and McCarthy of the Yankees. Too, for the first time since its existence, the league will open a campaign without a president because of Ernest S. Barnard's sudden death last month.

Seventy thousand miners in Scotland who struck rather than work under what they considered a breach of a statutory provision, have been awarded government unemployment pay for the seven days they were out.

Our Boarding House . . . . . By Ahern

WHEREVER WELL DRESSED MEN CONGREGATE

This Spring Its Color

Lively hues intermingled with soft shades, all significant of spring . . . new styles, new colors, new brim edges . . . all distinctive of Brock. We are as proud to present the new Brocks as you will be to wear them.

*Priced at 7, 8, 10 and 20 dollars. Also the St. Lawrence at $5.

*Priced slightly higher in the west.

BROCK

HATS by WOLTHAUSEN BROCKVILLE

Hatter to gentlemen for over half-a-century

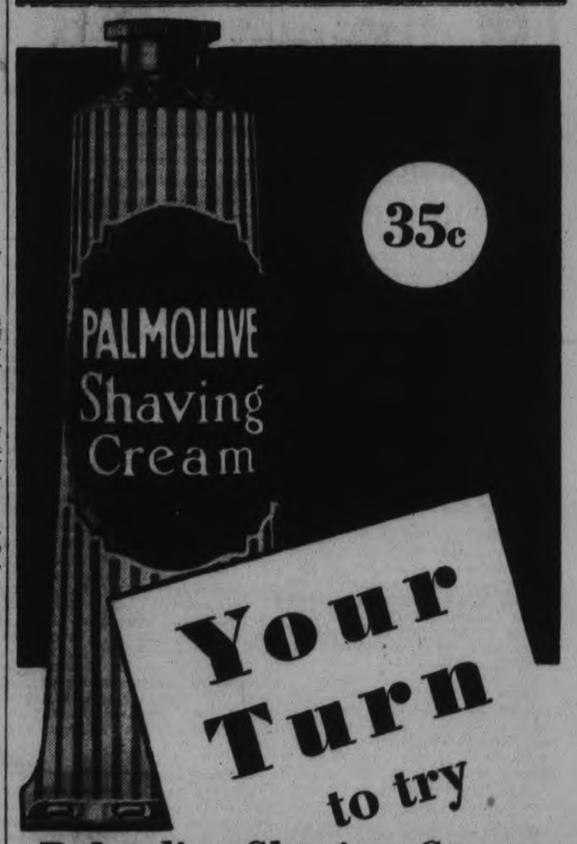

Your Turn to try

Palmolive Shaving Cream At our risk!

WE discarded 129 different formulas before we found the shaving cream that 87 men out of every 100 prefer—Palmolive!

We're so sure you'll agree it gives the cleanest, most comfortable shave you've ever had that we're willing to make you this sporting offer:

Buy a tube of Palmolive Shaving Cream. Use half. Then, if you're not satisfied it's the finest shaving cream you have ever used, return the half-empty tube to your druggist. He'll give you back the price you paid for the full tube—and we'll refund the same amount to him.

Try Palmolive Shaving Cream tomorrow—we pay if it fails to win you.

NEW! Palmolive Shave Lotion

Here's a new way to leave the face tingling and fresh—clean and free of germs that cause infections. Try it!

5 AMAZING New Comfort Features

1. Multiplies itself in lather 250 times.
2. Softens the beard in one minute.
3. Maintains its creamy fullness for ten minutes on the face.
4. Strong bubbles hold the hairs erect for cutting.
5. Fine after-effects due to palm and olive oil content.

1462

PALMOLIVE SHAVING CREAM

Made in Palmolive's Canadian factory, one of the finest soap factories in the world.

National League Optimistic on Title Chances

TO-DAY AND TUESDAY

2.30 - 7.00 - 9.00 FEATURE 3.20 - 7.50 - 9.50

YOU'LL LAUGH TILL IT HURTS

Don't say LAUGH till you've seen this riot! Buster falls for a girl who is looking for a Don Juan! Buster tries to fill the bill—you'll laugh till it hurts! with

Buster KEATON in PARLOR, BEDROOM AND BATH

A BUSTER KEATON Production

with Charlotte GREENWOOD Reginald DENNY Cliff EDWARDS

"TRADER GINSBERG" NEWS

RADIO REVIEW "STRANGE AS IT SEEMS"

WEDNESDAY AND THURSDAY

ST. LOUIS CARDINALS FAVORED BUT ONLY AFTER STIFF BATTLE WITH BALANCE OF LOOP CLUBS

Redbirds Depending on Pitching Staff to Carry Them Through Campaign.

NEW TALENT WITH PHILLIES.

Chicago Cubs Brimming Over Confidence With Rogers Hornsby at Helm.

(By Hugh S. Fullerton, Jr., Associated Press Sports Writer.)

NEW YORK, N.Y., April 13.—Another close race in the National Baseball League, with at least four or five clubs in the running—that is the "dope" going the rounds the day before the 1931 season opens. Optimism is the rule in the elder major league and few clubs are willing to admit they won't be close to the top in September.

The St. Louis Cardinals are generally favored to repeat their triumph, but only after the hardest kind of struggle from the Chicago Cubs, Brooklyn Robins, New York Giants and Pittsburgh Pirates. The concensus of expert opinion has picked the five leaders to finish in that order, with Boston, Philadelphia and Cincinnati bringing up in the rear.

While all the clubs have added new playing talent in preparation for another tight race, the Cardinals, for the most part, are standing pat on their 1930 lineup. Chic Hafey, however, remains a holdout and Ernie Orsatti has been given his place in left field. The veteran St. Louis mound staff has been augmented by two promising recruits, Dizzy Dean and Paul Derringer.

With Rogers Hornsby, now manager, back in condition, the Chicago Cubs are brimming over with confidence. Hornsby has made no changes in last year's regular line-up, but has acquired a lot of good reserves, both recruits and experienced players.

Brooklyn's Robins plugged a few holes by trading some of their spare man power to the Phillies for Fresco Thompson, a steady second baseman, and Frank O'Doul, hard hitting outfielder, and also are highly optimistic. The New York Giants are counting on Young Johnny Vergez to take care of third base, while Freddy Lindstrom plays right field. Like most of his rival managers, John McGraw could use another good pitcher or two but Harold Schumacher and John Berly may fill the bill.

The Pittsburgh Pirates, handicapped by injuries last season, again are rated as a fifth National League contender. With Pie Traynor and Lloyd Waner back in shape, the Pirates should be much stronger. Tommy Thevenow, ex-Phillie, at shortstop, may help.

Boston's chances seem to depend upon how their newly acquired minor league sluggers fare. Manager Bill McKechnie has four newcomers in his regular lineup. Wesley Schulmerich and Red Worthington, outfielders; Earl Sheely at first base and Charley Wilson at third.

The Phillies are counting on improved pitching to put them into the running. They traded several good men for pitchers and will start with Buzz Arlet and Hal Lee in the outfield, Dick Bartell at short, and Leslie Mallon at second. Their new moundsmen include Clise Dudley and Jim Elliott from Brooklyn and Stewart Bolen from Baltimore.

Dan Howley's Cincinnati Reds still are in the process of re-building and have few hopes of climbing high in the standing. Ed Roush, former Giant holdout, and Nick Cullop may provide some badly needed punch at the plate.

SPORTS

SOCCER, BASEBALL, GOLFING

Day by Day

ACQUATIC, SOFTBALL, TRACK

CASUAL COMMENT

We always maintained that this was a good town for amateur boxing, and Friday night's turnout at the Armouries proved it. Why, people around here were fight-hungry! Theyll come out anytime they're assured of a good card, despite counter-attractions of all sorts.

* * * * * * *

Well, they got their money's worth Friday night, and then some. All the boxers were in good shape and in there to win. And some of the bouts saw the referee jumping to keep out of the way of the rushing gladiators.

* * * * * * *

The decisions given were well-received, which is unusual in a fight crowd. However, they were fair, having an experienced referee and two good judges to back them up. And the crowd was generous in its applause of both winners and losers.

* * * * * * *

You've got to give Gord Garwood credit for the way he put the show over. He not only had all the local boxers in first-class shape for the bouts, but he attended to the multitude of details in arranging the whole card. He paired the scrappers off in a manner that gave the fans the best possible run for their money.

* * * * * * *

Of course, Gord himself is an old experienced ringman, his coaching and training throughout the winter, his promoting of the tournament Friday night, and finally his smart refereeing all result from his long association with the fistic game.

* * * * * * *

A number of the spectators who were talking to us right after the show, believed the majority of those present would welcome one more boxing show before the baseball season. If the card compared favorably with the last one, it should go over big.

* * * * * * *

The South-end Softball League meets at 26 New Chamberlain Street next Wednesday night at 7.30 to get organized, enter teams and elect officers. This is a new softball league, and already has ve teams lined up.

* * * * * * *

They are Prince of Wales, St. James', Brintons, Mervin's Rats, and Brownton Tigers. A sixth team would round out the loop. Each outfit should have at least two representatives present at the session on Wednesday night.

* * * * * * *

The league expects to have a schedule drawn up next week and the games started the 1st of May.

* * * * * * *

All clubs affiliated with the Central Ontario Tennis Association have been asked to have entries at an open singles tournament in Kingston, July 1, and a doubles in Belleville on Civic Holiday.

* * * * * * *

There will be a third tournament later to decide the mixed doubles championship. Peterborough is entered in the Intermediate tennis group, and will play with Whitby, Bowmanville, Oshawa, and Cobourg.

* * * * * * *

Towns entered in the senior class are Oshawa, Bowmanville, Tweed, Campbellford, Belleville, Kingston, and Peterborough. The winner gets the Morrow Cup, donated by H. A. Morrow of this city. The executive committee which will draw up the schedules consists of a representative of each of these towns.

* * * * * * *

The C.O.B.L. will operate again this year. The Petes, Belleville, and Kingston have entered the league, and Oshawa is expected to come in as well. Kingston reequested the drawing of the schedule and the election of officers be postponed for a short time.

* * * * * * *

The annual meeting of this loop will be held in Belleville on April 25, and they will go ahead whether there are three or four teams entered. Little was done at Saturday's meeting.

Montrealers are talking of the wonder of playing golf all day and then being able to see a hockey game that same night. The present series is setting a record for lateness in the season.

BUY ADVERTISED GOODS
Backed By The Maker

STRONG SOCCER DELEGATION TO VISIT DOMINION

Sixteen Players From English First Division Chosen to Make Trip.

TWO FROM THIRD.

TORONTO, April 13.—Soccer lovers of Canada will see the strongest team that ever represented the English Football Association if they go to visit any of the games of the tourists this summer. Eighteen players have been chosen to make the trip across the Dominion and the first game is scheduled for Montreal on May 25. The second game is called for May 27 and was originally billed for Hamilton, but there is some talk of playing it in London, as the Hamilton Football Association will not accept the ruling of the Dominion association that a certain admission fee be charged.

H. C. Tewkesbury (Birmingham) H. Hibbs (Birmingham), H. Shaw (Sunderland, T. Jennings (Jiddlesboro) W. C. Roughton (Huddersfield), T. Magee (Est Brom), Len Oliver (Fulham), P. O'Dowd (Burnley), A. F. Campbell (Huddersfield) W. Eden (Sunderland), J. Weddle (Portsmouth), E. Hine (Leicester), J. Smith (Portsmouth), I. Barry (Leicester), J. Cookson (West Brom), H. Roberts (Arsenal), H. Houghton(Exeter), T. Urwin (Sunderland),

1st Division Experience.

Sixteen of the players have first division English league experience, and two are from the third division. Of the two atter, Len Oliver of Fulham, played in the recent test game to select the English team to play Scotland, and the other, Houghton, plays inside left for Exeter City, the team that created such a sensation in the English cup this season. Many offers have already been made for this player's services, and he is sure to be transferred to a leading first division club for next season.

Three of the party played against Scotland in Glasgow; Hibbs, in goal, Roberts and Campbell, in half back line.

But one player was out before, little Magee of West Bromwich, Albion, that nimble right half-back. All the rest are not find if some will be disappointed in not seeing "Dixie" Dean, there is Cookson, West Bromwich's prolific scorer, as well as J. Weddle, from Portsmouth.

As Birmingham and West Brom are going to fight for the cup at Wembley, we shall be sure of seeing at least one of the winning team.

Hine, by the way, is of the firm of Chandler Hine and Adcock, Leicester's trio of forwards, with Lochead on the other side.

Exeter City, the third division team who fought their way right to the very last ditch in the cup, are represented by one of their stalwarts H. Houghton, who is credited to be the brains of their attack, at inside-left.

Two goalkeepers, three full-backs, five halves, six forward, and two general utility men make up the party.

H. Hibbs, Birmingham's goalie, played International in 1930, against Scotland, Ireland and Wales; the Scottish league in 1929, and against everything of importance this season.

A. F. Campbell, Huddersfield's left-half, played in 1929 against Scotland and Wales, and against the Scottish league, won a up medal, too, in that year.

T. Magee, West Brom., right-half, played against Wales in 1923 and Scotland in 1925.

T. Urwin, Sunderland, played against Wales in 1926, and the Scottish league, the following year.

E. W. Hine, Leicester City, represented his country against Ireland and Wales in 1929:30, and the Scottish league in the same years.

H. Roberts, one of the main cogs in the present wonderful team at Highbury, displaced Seddon at centre-half, and normally plays as a third brick, fitting into that peculiar system adopted by Manager Chapman of allowing but the wo wingmen and Lambert up front, with Jack and James co-operating as auxiliary half-backs. When not approaching he others for large transfer fees, and consequently publicity, he is credited as being up with the best in fitting into that machine which won the cup last season and, barring earthquakes, will annex the league.

The reserve goalkeeper, H. C. Tewkesbury, is from Birmingham University hails from Brighton, and subs for Hibbs at times, as well as holding down the fort for the English amateur international team all season.

Shaw, Sunderland's full-back, cost hem a pretty penny last season, the transfer fee from Wolverihampton being reputed to be £7,000, which puts him in the "monied" class. He played in a recent test match.

Houghton, Huddersfield, took the place of Wadsworth, the town's famous international and has no missed a match since then, in the early part of last season.

The forwards are all players ajpresent at the top of their form. The wingmen are W. Eden, Sunderland's outside right, who will be partnered by his clubmate, T. Urwin, the International and L. Barry, who has already represented England, and is the outside left for Leicester. Cookson of West Brom, and Weddle of Portsmouth will fill the centre position. J. Smith of Portsmouth, who also played in the recent test game, and E. Hine, Leicester's International inside right, will occupy the inside right position and Houghton of Exeter who has already been mentioned, will partner Barry on the left wing.

Veteran Teaches Rookie How

EXPERIENCE TEACHES YOUTH IN BASEBALL

Chief Bender, regarded as one of the greatest pitchers of all time, giving Harold Schumacher, 20-year-old pitching sensation of the New York Giants, some valuable pointers. Schumacher stepped from the diamond of Milligan College to the Giants' group without any minor league training and expects to take his regular turn on the mound for the McGrawmen.

WHAT'S WRONG WITH BASEBALL? TOO MUCH IVORY—LACK OF BEAN

Ty Cobb Got An Early Education in Craftiness From Johnny Kling—Bill Corum Opines the Robins Don't Run to Brains.

WORK HAS SENT OLD FANS SCURRYING AWAY.

By BILL CORUM

NEW YORK, April 13.—Jay E. House was writing in his syndicated piece the other day about how he used get overpaid at $3 a game for playing semi-pro baseball in the pleasant country town of Harrisonville, Mo. There was a fair sort of shortstop among Mr. House's teammates. The name was Johnny Kling.

But what House did not mention, and perhaps did not know, is that there still is a fair sort of shortstop who claims Harrisonville as his home. And this time the name is Glenn Wright, whom Robbie would rather have than Hoover.

Kling was to gain big league fame as a catcher, one of the game's great catchers and perhaps the shrewdest ever to don the iron mask. Also one of the surprisingly few great Jewish ballplayers.

I mind a story about Kling that goes back to the world's series of 1907 between the Cubs and the Detroit Tigers. John, naturally, was centring his attention on Ty Cobb, then little more than a limber-legged Georgia rookie, who was fresher than a movie usher that's just been promoted.

The players still rode in buses in those days, and on the way to the park Kling cooked up a scheme with Tinker and Evers in case "Terrible Ty" should get as far as second base.

Ty did. Whereupon Kling started bluffing throws as though to try to catch him off base. But each time he contended himself with a bluff, so that Cobb, being, Cobb, began to stretch his lead. Finally, Tinker came up behind him while he still was a dozen feet from the base, stopped, and started back toward his normal position.

"If' the Jew'd a thrown that time we'd a got you sure," Joe threw over his shoulder as he walked away.

Ty turned away from second to reply to Tinker with the 1907 equivalent of "Oh yeah?" and as he did so Kling rifled the ball into the waiting hands of Evers, who had sneaked over to the base.

Coaches and fans screamed a warning, but it was too late. The swaggering swashbuckler of the base paths was caught flat-footed and retired. He had been outmanoeuvred by the canny Cub catcher. It was a typical Kling play.

But Cobb, as usual, had the last laugh. In the last game of the series, which the Cubs won in four straight games after the first had been tied in 12 innings, the beaten Tigers unveiled a rookie catcher.

This was "Flatfoot Jim" Archer, who made such an impression on the Chicago management that when the chance came a year later they bought him for the Cubs.

Archer, who in those days could sit on his haunches and shoot a mosquito off second base with a baseball, was to relieve Kling behind the bat in the Athletics-Cubs world series of 1910. He later became first string catcher for the Cubs. Johnny soon quit the game and drifted into the pool billiard hall business with Benny Allen in Kansas City.

Kling now owns and operates a dairy farm near Kansas City, and his recreation is golf. He seldom goes to a ball game and when he does he is apt to get nervous about the fourth or fifth and slip away to the golf course.

Out the other way from Kansas City, near Excelsior Springs, Zack Wheat also engages in the dairy business. Zack has the perfect name for it, but you can't feed milk cows on a name, not even if your name is Wheat.

It's funny how the old gang drifts away from baseball. We were talking about that in the Garden the other day. I believe Joe Humphries, the silver thrush of fistiana, said it had been 17 years since he had paid any attention to the game. He quit when his pal Mike Donlin did, at any rate.

Then there was Damon Runyon, who really broke into the Big Town as a ball scribe. His is a more or less perfunctory interest now. They tell me when The Demon first joined the Jints out in Marlin, or somewhere like that, he was exceedingly timid and said to the other scribes: "I'm a green young feller at this and I hope you'll help me out all you can."

Maybe they thought so, too, until they began to read his stories. Then they probably realized that they were the ones who could stand a little helping.

Lardner comes around now and then when the Cubs are in town. But Cobb and Broun have pulled up so completely that they don't even bother to look in on the world's series any more.

And the strange part of it is that the boys all seem to think it's the game that's changed. Go sit down with Francis Albertanti, who used to be a nut as well as a scribe, and the first thing he'll ask you is: "What's happened to baseball?"

Nothing, of course, has happened to baseball. They simply don't follow it any more. What would a Lardner of 1912 do to "Pea Ridge Day, the Arkansas hog caller with the Robins, or the great Herman? To all the Robins, in fact. A ball team that can hit so hard and is so dumb the chances are there will be innings next summer in which the only way they'll get them out will be for three or four of them to try and get on the same base at the same time. And they will. They always have.

I understand that in Clearwater this spring Robbie borrowed the town traffic signal and set it up at second base to keep his young men from collecting there in crowds. And if I live to be as old as Hal Coffman I'll never forget the afternoon at Ebbets Field when Herman, Vance and some other Brooklyn player came sliding into third base at the same time from different directions.

Why, they've got ballplayers on that team so dumb they have to take off their caps every few innings and study the letters on them to find out which side they're for.

Stanley Cup Gossip.

MONTREAL, Que., April 13. (By Wallace H. Ward, Canadian Press Staff Writer—"The penalties put us under last night" said manager Tobin of the Chicago club after the game. "But we aren't licked yet. The boys feel fine—and you can tell the folks back home we'll take them Tuesday night."

The fire laddies of Montreal back their convictions with hard cash. The Montreal firemen have invited manager Hart and the Canadiens to present themselves at fire station No. 13 to-night, when the hook and ladder boys will give the Canadiens a presentation in cash in appreciation of the fine game the Frenchmen played Saturday night.

Among the spectators sitting beside the Chicago players' bench was the former Irene Castle, now the wife of Major McLaughlin, owner of the Hawks. Mrs. McLaughlin kept her fingers crossed throughout the battle, but not with the same success as Thursday night.

The referees, Bobby Hewitson, and Alex Romeril, were just as bruised and battered as the players when it was all over. Each of them stopped a speeding puck with their shins during the course of the game, and both were limping badly.

The wild shouting of the crowd died away into a shocked and ashamed silence as a full bottle of gin hurtled to the ice, aimed by some irate fan at Bobby Hewitson's head. Hewitson ducked his head as if he were aware that the gift was on its way. It missed his head by inches, and splashed on the ice at his feet, spattering his legs.

Police and ushers pushed into the crowd and seized a struggling man. They dragged him off to the police station.

"It's a wonderful hockey team. I have here" said Manager Cecil Hart of the Canadiens after the game, "I'll stack them up against any team there ever was. We'll fix them Tuesday night."

The Flying Frenchmen for once came out without any notable injuries. There were bruises and cuts, but all of a minor nature.

This has been a tough play-off season for the Canadiens. This is their second five-game series to go the whole route, and they have been more than the usual amount of overtime so far

OVERSEAS MAIL

Closing of mails for Great Britain and European countries:

Mail for Great Britain and countries via Great Britain to connect with steamer Montrose sailing from Saint John on April 17th will close at the local post office at 11 p.m. April 15th.

Mail for Great Britain and countries via Great Britain to connect with steamer Pennland sailing from Halifax on April 19th will close at the local post office at 11 p.m. April 16th.

Mail for the New York route to connect with steamer Aquitania sailing from New York on April 14th will close at the local post office at 11 p.m. April 12th.

Mail for the New York route to connect with steamer Europa sailing from New York on April 16th will close at the local post office at 11 p.m. April 13th.

Mail for the New York route to connect with steamer Majestic sailing from New York on April 17th will close at the local post office at 11 p.m. April 15th.

Mail for the New York route to connect with steamer Empress of Australia sailing from New York on April 18th will close at the local post office at 11 p.m. April 16th.

Regent

TODAY AND TUESDAY

SCOTLAND YARD IS BAFFLED

MURDER!

—In London Monte Carlo San Francisco!

Would he find the mysterious killer among the pleasure loving world tourists?

Scotland Yard Had Failed! Could Charlie Chan Succeed?

Your blood will tingle through this great mystery romance.

CHARLIE CHAN CARRIES ON

with WARNER OLAND John Garrick Marguerite Churchill Warren Hymer Marjorie White

This picture plays Imperial Theatre, Toronto, starting week of April 24th. First showing here.

Disney Cartoon | Rin-Tin-Tin in "THE LONE DEFENDER" | Fox News

Jack Dempsey-Estelle Taylor Have Come To Parting Of Ways Is Hollywood Rumor

HOLLYWOOD, Cal., April 13.—(C.P.)—Informed of a Reno despatch saying her husband, Jack Dempsey, had announced his intention of seeking a divorce to pave the way for her screen and singing career, Estelle Taylor, actress, refused to comment today.

Reports that Dempsey was about to seek a divorce have been in circulation several days, particularly since the former heavyweight champion stopped in the Nevada city after a trip east.

Dempsey left his home here a month ago, stopped at Reno on his way to Chicago and Rochester, Minn., and returned to the Nevada point last Saturday after a visit with relatives at Salt Lake City.

Since Dempsey appeared in Reno Miss Taylor has refused to comment following the advice of her press agent. Her friends also have been unwilling to speak of the marital troubles in the Dempsey household, although the rumor that they had come to a parting of the ways has been heard in the inner circles of the movie colony for several months.

WHEN IN TORONTO
Make Your Home
HOTEL WAVERLEY
SPADINA AVE. and COLLEGE ST.
S. H. Powell, Prop.
CONVENIENT-ECONOMICAL
Six Blocks to America's Finest Store — T. Eaton Co. (New Store) College and Bay Sts.
BUSINESS MEN LIKE THE QUIETNESS LADIES LIKE THE REFINED ATMOSPHERE
Club Breakfasts 40c up
Luncheon 50c *Dinner $1.00*
RATES $1.50 UP
Write for Folder
TAKE DELUXE TAXI FROM DEPOT—FARE 25c

NOW

Jimmy Thompson's All-Canadian Sport Cartoon

APPEARS DAILY in The EXAMINER

FILM "SHOOTS" AFRICAN BEASTS

E. Ratcliffe Holmes on His Way to Tanganyika District.

"MADDEST OF THEM ALL."

CAPE TOWN, South Africa, April 13 (By The Canadian Press). — "The maddest Englishman of them all" is the way F. Ratcliffe Holmes, a writer of repute who was in Cape Town recently on his way to Tanganyika with his talking camera to "shoot" wild animals, described himself to a reporter of the *Cape Argus*. At least, this is the description he says the men of the Wa-Sanya and the Masai tribes give him. "They cannot understand that I should travel many weeks to pitch my camp in one spot, go off six miles in one direction, stalk a herd of game and then turn a handle in a box pointed at the game; then go off another six weeks in another direction to shoot meat for the pot."

Holmes said he could not express the joy he found in filming wild beasts and studying their habits. "I have proved that animals do not drink only at dawn and dusk, as is supposed," he said, "but that they drink at any time. It is only to avoid man that they have taken to these hours. In unhunted country they drink when they are thirsty.

"I have found that the sight of animals is not so marvellous as it is thought. True, they often take fright if you raise your arm when two miles from them, for they detect movement at great distances; but their optic lenses do not seem to have any analytical power. They will look into a photographer's 'hide-up' and see the lens of his camera. But they will not see the camera behind it or the photographer.

"I have evidence that animals can 'talk' to each other. I do not mean that they have a vocabu'ary, but they can send messages to each other. One of a herd will throw up his head and sight you. In a second or two all the other heads will be up, and they will be off. Once when I planned a hiding-place near a ford three zebra and one old wildebeeste saw me. The three undoubtedly warned the herd when next they were driven to the ford where I wanted to film their passing. The leaders recognized the spot, snorted, stamped and chattered. In a minute, 20,000 animals, driven on by my beaters, milled furiously and broke through the ring of beaters. Africa is still full of adventurers," Mr. Holmes went on: "Ivory poachers, lion hunters, wanderers."

Cavan

Mr. and Mrs. R. A. Robertson returned on Wednesday evening after spending a few days with their son, Mr. Oren A. Robertson and Mrs. Robertson in Hamilton.

Mr. Reg. Sutton returned on Thursday from Toronto after attending the teachers' convention.

Mr. T. Coulter, Pontypool is visiting Mr. and Mrs. E. Syer.

Mr. and Mrs. David White motored to Peterborough on Friday.

Mrs. Ida Keegan has returned to her home in Cavanville after spending the winter with her sister in Lindsay.

Mr. A. B. Kennedy was called to Burke's Falls on Thursday on account of the death of his brother, Mr. Alexander Kennedy.

Mrs. Harry Tinney, Mary and John spent the Easter week with her parents, Mr. and Mrs. Forder, Nestleton.

Born—In Dr. Turner's private hospital, Millbrook, on Wednesday, April 8th, to Mr. and Mrs. Will White, Cavan, a daughter.

A BEDTIME STORY

by Howard R. Garis

UNCLE WIGGILYS RUBBERS.

April, you know, is the month when we have much rain. Just as February is the month when we have much snow. At least, so it was in Woodland near the Orange Ice Mountains where Uncle Wiggily lived in his hollow stump bungalow.

"Pitter patter! Patter pitter!" the rain came down dashing on the windows of the rabbit gentleman's house. Uncle Wiggily was watching the drops as they ran down the window glass. One drop seemed to race with another to see which would be the first to reach the bottom of the window, just as puppy dogs race to see who can catch his own tail.

"Dear me! I'm afraid it will never stop!" sighed Uncle Wiggily as he pressed his pink nose against the window until it stopped being pink and almost stopped twinkling.

"What will never stop?" asked Mrs. Longears who, with Nurse Jane, was mending holes in the stockings of the forty sixteen bunny boys and girls who lived with Uncle Wiggily in his bungalow.

"It seems as if the rain would never stop!" went on Mr. Longears. "Anyhow, I am going out!"

"I hope you aren't going out to try to stop the rain!" spoke Miss Fuzzy Wuzzy, who picked up one of Baby Bunty's stockings which had very large hole in the leg where, just for fun, Peetie Bow Wow, the puppy dog boy,

Peetie caught hold of Bunty.

caught hold of Bunty with his teeth. But Peetie didn't bite the little orphan rabbit—he just tore her stocking.

"No, I'm not going to try to stop the rain," said Uncle Wiggily with a laugh. "But I am not going to stop having adventures just because there is an April shower. I'm going over to see Mr. Twistytail the gentleman pig."

"I hope you have a nice time," said Mrs. Longears, threading her darning needle.

"I'll wear my rubbers," Uncle Wiggily said. But neither his wife nor the muskrat lady housekeeper trusted the rabbit gentleman. They went to the front door with him and made sure he had his rubbers on before they would let him go out.

Out into the rain hopped Uncle Wiggily. He had his umbrella with him and as he hopped along the rain drops pattered on the umbrella as if it were the roof of a little moving house.

"It's jolly fun to be out in the rain!" laughed Mr. Longears. "And I can't get wet wearing my rubbers and carrying an umbrella! Ha! Ha!"

He reached the pen house of Mr. Twistytail the fat, pig gentleman and, hopping up on the front stoop Uncle Wiggily said to himself.

"I will take off my rubbers and leave them outside here on the porch. I don't want to track a lot of water into Twisty's pen.

Uncle Wiggily slipped off his rubbers, put them in a corner of the porch and then, he let down his umbrella. A lot of water ran from the point of it and Uncle Wiggily said:

"I can't take my umbrella in, either. It's all wet. I'll stand this here on end and let the water run off while I am inside talking to Twisty.

Uncle Wiggily stood up his umbrella but, by mistake, he stood it with the point in one of his rubbers. Soon all the water from the wet umbrella had run into the bunny gentleman's left rubber. Uncle Wiggily went in to see Mr. Twistytail, not knowing at all about what had happened to his rubber.

While Uncle Wiggily was inside out of the rain, talking to the pig, along came Uncle Butter the jolly goat gentleman. He, too, had an umbrella, but he had no rubbers. Reaching Mr. Twistytail's pen house Uncle Butter said:

"I will go in and see Twisty!" He hopped up the steps and there he saw Uncle Wiggily's umbrella in a rubber filled with water.

"What a clever umbrella stand!" bleated the goat. "Rubbers are just the thing for dripping umbrellas. How clever of Twisty to have thought of it. There is one empty rubber left for me. I'll put my wet umbrella in that."

So Uncle Butter did and the water from his dripping umbrella filled Uncle Wiggily's second rubber. The three friends sat and talked about old times. Uncle Butter said nothing about the funny umbrella stands made of rubbers.

But when the visit was over and Uncle Wiggily came out to get his umbrella and put on his rubbers, he found them both filled with water.

"Who did this! Who put umbrellas in my rubbers?" cried the rabbit.

"Why, one of them is your own umbrella!" grunted Mr. Twistytail.

"And one is mine!" said Uncle Butter. "Oh, I'm so sorry but I thought, Twisty Uncle Wiggily's rubbers were some new clever umbrella stands— What a joke!"

"Ha! Ha!" laughed Uncle Wiggily. "The joke is on me and my rubbers!"

But he emptied out the water, Mrs. Twistytail dried the wet rubbers over the stove and everything was all right.

(Copyright, 1931, by Howard R. Garis.)

MAGICIANS SEE NEW TRICK

Grey-haired and young magicians of England are marveling over a new trick shown at the recent dinner in London of the Magicians Club. Fifty of the most expert in the profession gazed in astonishment when Ned Williams, a young South African, curly haired and shy, presented his new illusion. He produced a box, each side of which was two feet long, and showed that it was impossible for a grown human being to get into it. Then he closed the box, waved his hand and a girl, who a few minutes before had been sitting in the audience, lifted the lid and jumped out.

Building Destroyed In Spectacular Midnight Blaze

WROUGHT IRON RANGE COMPANY DAMAGED TO EXTEN T OF $100,000—FIREFIGHTERS HAVE TRICKY PROBLEMS

Hundreds watched the most spectacular fire of the year in downtown Toronto when a 40-year-old brick building occupied by the Radiant Aluminum Co. and Wrought Iron Range Co., was damaged by a stubborn blaze to the extent of $100,000. The photograph reproduced ABOVE shows fire fighters directing streams of water into the heart of the inferno after a second alarm had brought all the downtown equipment to the scene. It was considered by the fire chief as one of the worst fires in some time. Sweeping from the south end of the structure the fire seared a path through windows and roof with tremendous speed.

B.C. FINANCIER IS ENGLISH BY BIRTH

W. G. Murrin, President of B. C. Power Corporation Resident of Canada Since 1913.

TORONTO, April 13 — William George Murrin is a man of some influence in the utility field in British Columbia. An Englishman by birth and a resident of Canada since only 1913, he is now well and favorably known in power circles throughout the length and breadth of the Dominion. He has been connected with British Columbia electric power interests since coming to Canada; is president of British Columbia power Corporation in addition to being president of the British Columbia Electric Railway Company, the British Columbia Electric Power and Gas Company Limited, Hydro-Electric Power, Gas and Transportation of Vancouver. The last few years his interests have been less confined to the one field and he has been elected to the boards of the Dominion Bridge Company Limited and to the London and Western Trust Company Limited.

Educated in England

Mr. Murrin received his technical education in England and joined the staff of the London Electric Lighting Company in 1903 remaining with them until 1912. The latter part of the time in England he was also works manager of the London United Tramways Company and it was his successful administration of this company that attracted the attention of Canadians seeking a reliable superintendent for the western power company.

A Tonic for Man or Woman
Dr. PIERCE'S
Golden Medical Discovery
AT ALL DRUG STORES

TILLIE THE TOILER

By Russ Westover

BRINGING UP FATHER

By George McManus

TOOTS AND CASPER

By Jimmy Murphy

DUMB DORA

WRIGLEY'S

All Point To A BIG Buy

3 Handy Pack P.K. for 5¢

5¢

THAT WRIGLEY package holds much goodness for you.

The long-lasting flavors appeal to the taste and help to keep the mouth fresh and the breath sweet—the sugar supplies the body fuel that burns up excess fat and keeps you keen and alert.

It's good and good for you.

Inexpensive—Satisfying.

THIS PAGE OF THRIFT NEWS OFFERS UNTOLD ADVANTAGES TO YOU—READ THEM DAILY

MANY QUESTIONS OF ECONOMY Are Answered Every day For Those Who Read The CLASSIFIED ADS BUYERS AND SELLERS MEET IN THE CLASSIFIED COLUMNS

WANT AD. RATES

Cash 1 cent per word or figure per insertion.

If Charged 1½ cent per word or figure per insertion.

Phone We will call for your ad. and give you the cash rate. **1600**

CHARGES:

Card of Thanks	50c
In Memoriam (up to 2 inches)	75c
Over two inches, per inch	50c
With black border, extra	25c
Birth Notice	50c
Death Notice	50c
Locals (Black Type) per inch	$1.00
Black Local (Back Page) per in.	$1.40

INDEX TO EXAMINER CLASSIFIED WANT ADS.

Agents Wanted L
Boarders Wanted ..... F
Business Opportunities ..... K
Cottages, Summer Resort ..... E
Dressmaking ..... Z
Employment Wanted ..... J
Female Help Wanted ..... B
Found ..... N
For Sale: General ..... A
To Rent: Houses and Apartments ..... B
General Notice ..... T
Livestock ..... O
Lost ..... M
Male Help Wanted ..... G
Pet Stock ..... W
Personal ..... R
Poultry For Sale and Eggs ..... P
Radio I
Real Estate For Sale ..... D
Used Cars For Sale ..... S
Wanted: General ..... Q

a For Sale—General

MOFFAT GAS RANGE, LIKE NEW. 'Phone 3102. 3d-89-959A

REGISTERED BANNER OATS, 50c Bushel, bags free. P. J. Mather, R. R. No. 2, Keene. 2d-88-963A

HEINTZMAN PIANO — AT 158 DUBlin Street. 3d-89-966A

GRAVEL PIT, APPLY 499 PARNELL Street. 12d-89-606A

SPRINGS FOR ALL MAKES OF CARS, also Glass for Doors and Windshields, at reasonable prices. George Martin, Car Wrecker, Monaghan Road, Peterborough. 'Phone 3170. 6d-88-813A

ALL KINDS OF GOOD DRY WOOD, at moderate prices. We also have Good Dry Hemlock Slabs at $3.75 per Half-Cord. Softwood Edgings, $3.50 Half-Cord. Parker & Sutherland. 'Phone 3296. 4d-10,13,15,17-882A

BARLEY, O.A.C. NO. 21, GROWN from registered seed in 1930; free from noxious and germination, 99 per cent, 60 cents per bushel. Bag free J. H. Sanderson, Ida Ont. Phone 107 r 24. 3d-89-341A

TOP SOIL AND GRAVEL. 'PHONE 1244W. 12d-93-738A

FOR SALE—CINDERS. PHONE 2493M. 3d-87-876A

E FLAT ALTO SAXOPHONE, CHEAP 'Phone 3471W. 3d-87-892A

THREE-BURNER GAS RANGE AND Oven, good condition, $8.50. 174 McDonnel. 'Phone 2897. 3d-87-884A

FOR SALE — IMPROVED BANNER seed oats, first at Exhibition, 50c per bush; Garnet Spring Wheat $1; Red Clover seed $16 per bush. — George Fairbairn, phone 511 ring 6, Route 1, Lakefield. 2d6-13-685A

IMPROVED BANNER OATS, 50 CENTS per bushel. Jean Armstrong, 12th Line of Smith. 6d-88-906A

DRY WOOD, $2.50, TRUCK LOAD. 3378J. 6d-87-773A

SECOND - HAND FRONT DOOR, cheap. 458 George Street N. 3d-87-900A

LECH'S MOTH KILLER — THE BEST Moth Prevention, 40c per Tin. Wm. Lech & Sons, Ltd., 413 George Street. 6d6,8,10,13,15,17-739A

ONE BEDROOM SUITE, 1 GAS PLATE and Oven, Some Small Tables and Chairs, Piano and Bench, Arch Curtains, Rugs, and other articles. 474 Bolivar. 3d-87-908A

ROTTEN MANURE, $1.50 LOAD. 'Phone 3267. 6d-90-907A

FRESH STOCK DRY SLABS (NO Edgings). Try Measured Half-Cord, 4 Dollars. Thompson's, 'Phone 2260. 6d-88-825A

TRAVELLING TRUK, SIZE 20 x 36. Also Music Cabinet in Rosewood. Apply 259 Perry Street. 3d-87-913A

ONE 2½ H.P. GASOLINE ENGINE. 'Phone 3490. 3d-88-857A

McCLARY'S STEEL RANGE, HOT Water Front, Reservoir, and Warming Closet; also Oil Stove, with Oven and Warming Shelf. 576 Sherbrooke Street. 6d-91-926A

USED ELECTRIC WASHER. 'PHONE 3490. 3d-88-856A

ORGAN, IN GOOD CONDITION. Apply 111 Gladstone Avenue. 3d-88-932A

NEW SILO. REAL BARGAIN. 'PHONE 3490. 3d-88-855A

RED CLOVER NO. 1. ALBERT PATTEN, R.R. No. 3, Peterborough. 2d-87-937A

BABY CARRIAGE AND ONE 1-Horse-power Motor, good condition. Apply 245 Barnardt Avenue. 3d-88-945A

CHOICE COOKING POTATOES, 65c per Bag Delivered. 'Phone 522 ring 32. 4d-87-871A

GOOD GARDEN LAWN MOWER. 'PHONE 3126M. 6d-92-974A

BEATTY ELECTRIC WASHER, PRICE $35. 'Phone 3965M. 3d-89-875A

RUG, 9 BY 12; KITEN CABINET, Baby Carriage, ancient 'a Wheel; all in good condition. Apply Evenings, 417½ Water Set. 3d-89-983A

SLUSH SCRAPER, SINGLE HARrows, Single Plow, Dy Churn, Two Creamery Cans. Ay 388 Mark Street. 1d-87-985A

GO-CART, $3; EXTEON TABLES, $4 up; Clothes Horse 50c; Kitchen Buffet, China Cabin Desk, Chairs, Parlor Tables, Congoleum Rug, Beds, Dishes, etc. Apply Aylmer (near Ferry). 3d-89-986A

b For Rent—Houses and Apartments

ROOMS. 208 RUBIDGE. 3d-89-965B

COMFORTABLE FOR ROOMED Duplex, well decod; central; conveniences; reasons. Apply 183 Antrim. 3d-89-970B

A FINE HOME, NEWLY INTED AND decorated; all conveniences; excellent location. Apply 73 L Street. 6d-92-866B

BRIGHT ROOM, UNFURISHED. 155 Dublin Street. 3d-89-957B

TWO BRIGHT, CLEAN FURNISHed Rooms, central. e Box 888, Examiner. 3d-87-888B

ROOMS, FURNISHED UNFURnished. 247 Princess. d-86-838B

THREE UNFURNISHED MS, WITH gas equipment. Apply 2 tewart. d-87-909B

LARGE FRONT ROO PARTLY Furnished, Ground Fl and very central. Also 2 New Furnished Bedrooms. Terms suits arranged. Apply 85 Hunter West. d-88-943B

SEVEN-ROOMED BRI HOUSE, toilet, sink, garage, Avenue. Apply 677 Water. 1-88-926B

HEATED APARTMENT, NISHED Unfurnished; newly ecorated; Couples. 'Phone 2462M. -87-923B

HEATED APARTMENT, GRAND Central Building Floon arranged. Apply 437 Geo street tf-B

SEVEN-ROOM BRICK ELLING; conveniences. Possession y 1st. Apply 327 Downie. 87-916B

HOUSE FOR SMALL FA, AND Apartment over my , both April 30. R. C. Braund 87-951B

APARTMENT, GOOD ATION, Ground Floor, Adults; entral, with Garage. 'Phone 5 8-952B

MODERN FLAT, GARAGE RDEN. 'Phone 754J. 8-954B

TENT, 10 x 10, NEW, $3 TWO Folding Camp Beds, $3 high Oven Range, $35, a barga good condition. 'Phone 948J. -997A

c For Rent—General

PASTURE. APPLY 699 PARNELL Street. 26d-103-605C

ONE HUNDRED ACRES PASTURE Land, in Otonabee. Apply Miss M. Callaghan. 'Phone 838. 3d-89-1001C

d Real Estate

FOR SALE OR EXCHANGE — SMALL place near City, with few Acres. Will exchange for small place in City. Box 969, Examiner. 3d-89-969D

FOR SALE—AN EQUITY OF $1,800.00 on a 7-roomed house, for $1,100.00, if sold this month. Phone 3036J 3d-22-325D

LOT AT 552 SHERBROOKE. WOULD take sedan as part payment. Phone 2555. 3d-87-879D

DOUBLE HOUSE, 7 ROOMS EACH side; full plumbing and furnaces; fine location, central; showing big interest returns. Bargain, $4,500. Apply 282 George street. 4d-87-803D

e Summer Cottages

THREE-ACRE POINT ON LARGE ISland in Upper Stoney Lake, on main channel, faces West; finest Cottage Site now available in the Lakes; close to mainland and road. Inquire Mr. Callander, Examiner. tf-E

COTTAGE FOR SALE — PAUDASH Lake, Three Rooms and Verandah; ideal location on Point; good trout and bass fishing. Apply Fred W. Roby, Gooderham, Ont. 6d-6,8,10,13,15,17-772E

f Boarders Wanted

ROOM AND BOARD FOR TWO OR Three, near Bonner-Worth. 'Phone 1672W. 6d-87-767F

CLEAN, BRIGHT ROOMS, GOOD Board. 'Phone 1674J. 6d-92-981F

ROOM AND BOARD. 365 HUNTER Street W. 3d-89-980F

ROOMS FOR GENTLEMEN, BOARD if desired. 'Phone 1647F. 3d-87-905F

BOARDEDR WANTED, EAST CITY district. 'Phone 2795W. 3d-89-990F

ROOM AND BOARD. 'PHONE 3190. 3d-89-993F

g Help Wanted—Male

EARN $20 AND UPWARDS GROWING Mushrooms for us, in cellars and sheds. Illustrated Booklet Free. Canadian Mushroom, Toronto. 2d-87-840G

h Help Wanted, Female

WANTED — GOOD PLAIN COOK. Apply 421 Stewart Street. 2d-87-940H

WANTED — EXPERIENCED COOK-General; references required. Apply 465 Weller Street. 3d-89-979H

WANTED—LADY TO TAKE CHARGE of Housework on Farm near Bethany. Apply stating wages, and if possible give 'phone numbers to A. E. Wilson, Franklin P.O. 3d-88-956H

GIRL OR MARRIED WOMAN TO learn Photo Finishing. Part time work. Apply by letter in own handwriting to Lewis H. Parks Studio, 122 Park street north. 3d-87-877H

BOYS' DOG SHOW IS BIG SUCCESS

Leslie Graham With His Collie Wins Frank Dawson's Special.

MUSIC PROVIDED.

More than twenty dogs barked with glee in the lobby of the Y.M.C.A. on Saturday afternoon, for it was the annual dog show in connection with the "Y" Boys' Hobby Show and they were out to make their mark in the world for their young masters.

The show was a big success; the results being:—

Airedale — Nelson Foster, second. Collie—Leslie Graham, first; Cocker Spaniel—Jack Roper, first. Fox Terrier (smooth or wire-haired)—Bill Piercy, first; Bill Bartlett, second. Fox Terrier Puppy—Tom Stanley, second. Police Dog Puppy—Mike Lucano, first. French Poodle—Fred Simmons, first; Dog, Buster MacDonald, second. Best Trick Dog—Mike Lucano, first. Special prize of five lbs. dog biscuits donated by Frank H. Dawson, was awarded to Leslie Graham for best dog in show.

The judge was Dr. Thomas Johnston. Where there were not more than one or two entries in a section, the judge awarded the places according to merit.

Percy Atkinson and His Whispering Ambassadeurs, composed of Hugh Waddel, Ken Jones, Bob Wyllie, Charles Armstrong and Don Reid, entertained with splendid music in the lobby on both evenings that the Hobby Show was in progress.

j Employment Wanted

RELIABLE MAN WOULD LIKE WORK in Grocery for experience and small wages; good references. Write Box 967, Examiner. 2d-88-967J

EXPERIENCED MAN DESIRES WORK as Assistant in Service Station; good references. Write Box 968, Examiner. 2d-88-968J

PAINTING. LOWEST PRICES. WORK Guaranteed. 'Phone 2368. 3d-89-987J

PAINTING, HARDWOOD FLOORS Cleaned. Wallpaper Cleaned. John Vincent. 'Phone 1562J. 6d-92-961J

CHIMNEYS CLEANED AND REPAIRed Satisfactorily; also Furnaces and Pipes. Please 'phone 3104J. 6d-91-934J

CARPENTER WORK, PROMPTLY, Neatly, and Reasonably Done. Estimates Free. 'Phone 1268W. 12d-97-929J

WANTED — BY YOUNG WOMAN, Position on Farm, for outdoor work, with privilege of keeping few dogs, in place of remuneration. Write Box 1000, Examiner. 3d-89-1000J

NURSE DESIRES POSITION WITH Invalid, willing to do Housework or look after children. Write Box 999, Examiner. 3d-89-999J

m Lost

ON SUNDAY, GREY PURSE, BY Young Lady. Please 'phone 3383W. 2d-88-M

WILL THE PERSON WHO FOUND Dollar Bill on George Street, please leave at Examiner? 2d-88-976M

WILL THE PARTY WHO FOUND THE "Y" Pageant Tickets lost 2 weeks ago, kindly leave at Y.W.C.A., and receive reward? 1d-87-972M

FLOATING WHARF DRIFTED DOWN Otonabee River from Crawford's Grove. Reward. Lewis R. Parks. 'Phone 592. 3d-88-918M

SIGNET RING, INITIALLED 'R.D.M.' Finder please leave at 116 Dublin Street. 4d-89-927M

n Found

HOUND. APPLY HUMANE INSPECtor. 3d-87-897N

o Live Stock

FOR SALE — YOUNG HORSE. APPLY Montgomery Hotel. 3d-86-853O

FOR SALE — TWO GOOD GENERAL Purpose Horses. Apply W. J. Shearer, Lakehurst. 3d-86-852O

FOR SALE — GREAT JERSEY COW, will freshen soon; also McLaughlin Road Wagon, in good condition. 'Phone 1874J. 3d-87-891O

AUCTION SALE OF CHOICE STOCK and Full Line of Up-to-date Farm Implements of Mr. David Scollard, Ennismore, on Wednesday, April 15. 2d-87-915O

FOR SALE — 1 GENERAL PURPOSE Work Horse, Black, weighing about 1,500 Lbs. Will be sold cheap if purchased at once. Apply J. T. O'Connell. 3d-87-845O

Your Purser

3 gold stripes with white rings

. . . is a smiling salt-water diplomat, who sees that all your affairs run smoothly while on board. Your entertainment, your comfort, your general well-being are his charge. He is an expert in ocean travel and his fund of knowledge is always at your service.

Sailings weekly from Montreal
Cabin rates from $120
Tourist Third Cabin . . . $105
Third Class Round Trip $155

Special Seasonal Third Class Round Trip Excursion Rate $129.

Information from

Cor. Bay and Wellington Sts. (Phone Elgin 3471) Toronto

or any steamship agent

Sail CUNARD ANCHOR DONALDSON

o Live Stock

TWO PIGS FOR SALE, ABOUT 150 Lbs. 'Phone 3 ring 2, Douro. 2d-87-942O

LITTLE PIGS FOR SALE. D. McCAmon, R.R. No. 8, Peterborough. 3d-88-947O

YOUNG JERSEY COW FOR SALE, fresh. Apply Charles Peters, River Road. 'Phone 3644W. 4d-89-944O

EIGHT TWO-YEAR-OLD CATTLE. 'Phone R. Armstrong, 542-12, Lakefield. 3d-88-949O

24 PIGS, 6 WEEKS OLD. APPLY W. R. Northey, Lakefield, 'Phone 504 ring 4-2. 3d-88-938O

p Poultry

PURE BRED BARRED ROCK HATCHing Eggs, 50c per 15. 'Phone R. Armstrong, 542-12, Lakefield. 3d-88-848P

CANADA'S CHAMPION R.I. REDS — The kind you'll like to own. $3.50 for 15 Eggs. Walter Lloyd, 58 Victoria Avenue. 3d-88-952P

q Wanted

WANTED — DOG CART AND HARness; must be in good condition. Apply R. J. McCutcheon, Havelock. 3d-89-962Q

WANTED — LIVE POULTRY. 9 BEST Market Prices Paid. 'Phone 771 Atkins. 26d-91-323Q

WANTED — GARDENS TO PLOW. 'Phone 2506M. 3d-87-890Q

WANTED — SMALL PORTABLE Blacksmith Forge. 'Phone 2235J 3d-87-904Q

WANTED — GOOD SECOND-HAND Canoe, cheap, for cash. 'Phone 1068M. 3d-88-948Q

HOGS WANTED — THE UNDERSIGNed will pay highest current prices for all Hogs weighing 50 Lbs and over. Will ship Hogs from Fraserville Station Every Thursday Morning. Joseph Madill, R. R. No. 5, Peterborough. 'Phone 101 ring 3. 3d-88-950Q

WANTED — TO RENT, FURNISHED Rooms, with or without Board; Couple with child not objected to, near C.G.E., and other factories; all conveniences and 'phone. Write Box 955, Examiner. 2d-87-955Q

s Used Cars for Sale

DODGE COUPE, IN GOOD CONDItion. Apply 120 Gladstone Avenue, in the evenings. 3d-89-959S

FOR SALE — '27 FORD ONE-TON Truck, stake body, in good condition. Apply between 10 a.m. and 4 p.m., 498 Cambridge Street. 3d-89-994S

Brink Your PRINTING Problems to Us

THEATRES

AT THE REGENT

"CHARLIE CHAN CARRIES ON."

"Most men must wear out at least one pair of fool's shoes," said Charlie Chan, when he embarked on the dangerous adventure of finding the murderer in Dr. Lofton't Around-the-World touring party.

"Charlie Chan Carries On" follows out the idea of the Saturday Evening Post story of the same name, shortening the tale to fit movie requirements and yet appearing to retain most of the likeable elements. Just as a piece of workmanship alone, demonstrating how this very thing is done, when picture directors take a long story and fit it to match their cloth, as it were, the picture is an interesting one for those who have read the tale. For those who haven't, it will thrills, because the murders follow regu provide some new and very interesting larly and logically. The episode where the lady is shot in the moving Continental elevator, for example, is extremely picturesque.

Warner Oland whose, characterizations of Orientals are always of the very best, seems to be a perfect 'natural' for this part of Charlie Chan. His bland good nature, his twinkling eyes in his fat face, his manner of translating difficult situations into pungent little aphisms, bring him into the center of the picture at every moment. He gets his audience at once and they burst into mirth over his funny sayings.

"A mulberry leaf and patience make a silk gown," is just one of the telling little bits that pepper the story with verbal fun.

—Jeanette.

MRS. M. MEIGHEN

(Continued from Page 1)

ing the morning and until two o'clock this afternoon throngs viewed the remains which were placed in state in the church. During her residence in St. Marys Mrs. Meighen became well known for her kindly disposition and willingness to help those in need. She was ever a wise counselor and a kind friend.

Friends Accompany Body.

Accompanying the body from Toronto were Mr. and Mrs. J. A. Anderson, Welland, William Meighen, Warden of Stoney Mountain Penitentiary, Manitoba; Everett Meighen, Portage La Prairie, Ald. J. A. C. Cameron, representing the City of Toronto, Andrew Fernie, Ottawa, and Mrs. R. Tellock, Toronto. Rt. Hon. Arthur Meighen and Mrs. Meighen and other relatives and friends arrived by motor later in the morning.

At 2.30 o'clock this afternoon a service was held in First Presbyterian Church, conducted by the Rev. J. George Miller, Fort Frances, Ont., at one time minister of First Church here and a warm personal friend of the late Mrs. Meighen. The church was filled to capacity by relatives and friends and the service, while simple, was deeply impressive. Following the service interment took place in St. Marys cemetery.

The pall bearers were J. F. McLean, Toronto, Dr. Michael Steele, Stratford, former M.P. for South Perth, C. E. Richardson, M.L.A. for South Perth, R. S. Graham, John Legge and T. H. Driver, all of St. Marys, and close friends of the Meighen family.

Senator R. Lessard Be Buried Tuesday

EDMONTON, Alta., April 13. — (C.P.)—The funeral of Senator R. E. Lessard, who died at St. Paul, Alta., Saturday, will be held from St. Joachim's Church, Edmonton, Tuesday morning.

Senator Lessard was born in Cranborne, Quebec, February 3, 1873, and came to Alberta in 1898. He was 58 years of age. He was Minister without portfolio in the first Alberta Provincial Government on formation of the province in 1906, and was appointed to the Senate in 1925.

REPAIRS MADE TO CATHEDRAL

Work Progressing on Several of Alterations to Interior of St. Peter's Church.

OTHER CHANGES MOOTED.

Quite an ambitious program of minor changes is mooted for St. Peter's Cathedral, as announced yesterday morning by the rector, the Rev. P. Costello. Work is already progressing on several of the alterations to the interior and it is anticipated that a great deal of improvement will be noted when the repairs and changes are finished.

The Cathedral has two transepts in which upper galleries were built. These are seldom used by the congregation and have now been removed, allowing more light to enter through two beautifully stained glass windows which have been obscured by the galleries. In the extra space thus obtained, altars will be placed. The two small altars of Our Lady of Lourdes and the Sacred Heart, now in the sanctuary, will be placed outside of it, against the north wall, and they will be companioned by two larger altars. One to the Little Flower, which has been in the church for some time, will be moved farther along the north wall, on the Gospel side of the altar, while an altar to St. Joseph will be erected in a similar place on the Epistle side, companioning the altar to Our Lady of Lourdes.

In the sanctuary itself, proper furniture will be installed, according to the custom of the church, and will include stalls for visiting clergymen on special occasions.

A Baptismal font will occupy the space at the rear of the church at the Gospel side, now taken by the Holy Water font, and ushers' seats on that side will be moved to the other side of the entrance. The installation of two rest rooms at either side of the entrance, and the lathing of the stone wall at the north end of the Cathedral, are other improvements in view.

The most important of the items which is anticipated is the installation of a new organ, to take the place of Peterborough's oldest church organ, the Cathedral instrument having been in use continuously for about three quarters of a century. It is hoped to include a new organ in this program of improvements.

REV. DR. BLAGRAVE HEADS MINISTERS

Peterborough Ministerial Association Holds Annual Election of Officers.

At a meeting of the Peterborough Ministerial Association, held in Murray street Baptist Church Sunday school this morning, Rev. Dr. R. C. Blagrave of St. John's Anglican Church was elected as President for the ensuing year. Rev. Dr. C. V. McLean of St. Andrew's United Church was chosen as Vice-President, Rev. A. H. Going as Secretary and Rev. R. D. Wright of Gilmour Memorial Church as Treasurer.

A paper entitled "The Didachi" was read by Rev. E. R. James, assistant at St. John's and the topic proved to be an interesting and enlightening one. The only other business to be transacted was the commencement of arrangements for the annual picnic in June.

Rev. J. H. Sutcliffe of Murray Street Baptist Church the retiring President of the Association, acted as chairman at the meeting.

MINER RECITAL SET FOR TO-NIGHT

Deane Miner, Violinist, Will Give Recital in Conservatory To-night.

EXCEPTIONAL ABILITY.

The recital to be given by Deane Miner, violinist, in the hall of the Conservatory of Music to-night, promises to be a very interesting musical event. Mr. Miner, since coming to Peterborough last year, has established himself as a musician of exceptional ability and his violin playing has been a feature of many enjoyable musical events.

To-night, his program will include compositions by Handel (the Sonata in D Major No. 4, for violin and piano); by Wieniawski (Concerto in D Minor); by Bach, Beethoven, Brahms and Debussy.

Dorothy Allan Park is the assisting artist, giving a group of songs, and Agnes Logan Green will play accompaniments.

Orillia Board Denies Trent Canal Report

Repudiation of a statement attributed to Orillia Board of Trade by a Toronto newspaper correspondent to the effect that "no deputation will be sent to the Federal Government asking for the completion of the Trent Valley Canal from its present terminus to Georgian Bay," is contained in a communication received from that Board by the secretary of the Trent Waterway Association in reply to a query raised by him.

George J. Overend, secretary of Orillia Board of Trade, in his communication, states that the matter was taken up at a meeting of the Board, who wished to make the following statement: "The report that Orillia Board of Trade is opposed to asking the Government to proceed with the completion of locks on the Trent Waterway, is entirely without foundation. The Board has taken no action which would justify such a report, and will gladly join in any measures considered desirable by the Trent Waterway Association towards impressing the Government with the importance of opening the northern outlet."

"It was no little surprise to the members of the Board to see the article in the Toronto papers, but they ascribed it to some journalist looking for sensation. As I have stated before, I had no knowledge of the Board taking any part as a body in the deliberation on this question," concludes Mr. Overend.

t General Notice

LET US REPAIR YOUR CHIMNEY — All kinds of Brick Work, guaranteed, at reasonable prices. 'Phone 1278M. 3d-87-829T

J. H. ROSE, CEMENT CONTRACTOR, 370½ Burnham. 'Phone 3547W. Septic Tanks Built. 3d-89-964T

PAINTING, PAPERHANGING, KALSOmining. Hardwood Floors Cleaned, Polished. Estimates given. 'Phone 2558M. 6d-90-899T

TENDERS FOR FIRE HOSE.

SEALED TENDERS, addressed to the undersigned and endorsed "TENDER FOR HOSE," will be received up to Five o'clock p.m., on TUESDAY, the 21st Day of April, 1931, for Five Hundred Feet of Two and One-half Inch Fire Hose, with Couplings, complete. The lowest or any Tender not necessarily accepted.

S. R. ARMSTRONG, City Clerk. 3d-9,11,13-814

DAVIS-THOMPSON COMPANY, LTD.
Insurance and General Agency.
433 GEORGE STREET - PHONE 40

RESOLVED . . . greater SAVINGS in 1931

4% ON DEPOSITS

"He saves much who saves a little with regularity."

Regular deposits of small amounts will often accomplish more than infrequent deposits of larger amounts.

. . . account to-day in our Savings Department, . . . you special facilities and advantges. . . . no substitute for a Savings Account."

Toronto Savings and Loan Co.
7 GEORGE ST., PETERBOROUGH
9 a.m. to 4 p.m., Saturday: Open until 5 p.m.

THE SON OF TARZAN No. 37 (Metropolitan Newspaper Feature Service, Inc.) By Edgar Rice Burroughs

"I am Korak!" shouted the boy. "I came to live among you as a friend. You want to drive me away. Very well, I shall go; but before I go, I shall show you that the son of Tarzan is you master as his father before him." The king ape stood motionless with surprise. Akut was equally surprised. Now he shouted excitedly for Korak to come back; for once the king ape's mighty jaws had closed on the boy's neck, it would be his end.

To [illegible] the boy's rescue would mean death for Akut; but the brave old ape never hesitated. Rolling and growling he leaped to the grass as the king ape charged. Korak, too, leaped forward to meet the attack; but reaching, beneath the outstretched arms, quickly, with all the weight of his body and the strength of his trained muscles, he drove his clenched fist into the bull's stomach. The king ape groaned with pain.

When the king collapsed, howls of rage and dismay broke from the other apes, as with murder in their savage hearts they rushed upon Korak and Akut. Old Akut was too wise to risk any such unequal encounter and he knew it would be futile to call off the boy. To delay was fatal. There was but a single hope and Akut seized it. Grasping the lad around the waist, he lifted him bodily and ran swiftly toward a low hanging branch.

Close on their heels swarmed the hideous mob; but old as Akut was and burdened by the struggling Korak, he made the tree, grasped a limb, and with the agility of a little monkey swung to temporary safety. Then on through the jungle night until the roaring apes were left far behind. The boy was furious. "Why did you drag me away?" he cried. "You are alive," said Akut. "Had I not brought you we would both have perished. Even lions fear maddened apes!"

Avi- this unre- ill be prin- ected.

After the Flu

IF YOU HAVE THAT TIRED, PEPLESS RUN-DOWN FEELING, TRY

Peptona

A splendid tonic, containing peptonized iron, malt and cod liver extract. It stimulates the appetite and builds up the system.

We personally recommend it

SOLD ONLY AT THE REXALL DRUG STORES

McDERMID DRUG CO.
E. L. PAYNE
McDERMID & JURY

ROOFING

I am prepared to take care of any kind of a roofing job or repairs to roof. First-class job guaranteed. Estimates given. Tar and gravel roofs repaired and metal roofs painted.

RICHARD GRAHAME,
459 McDonnel St. Phone 1813W.

4d-10,13,15,17-830

UNSIGHTLY HAIRS

Permanently removed by Electrolysis. Dermatologist. Formerly of Hiscott Institute. Expert Facial and Scalp Massage. Skin Diseases successfully treated — Anne Graham Logan. 201 Brock St. Phone 3162 for appointments.

LOCALS

SPECIAL UNTIL MAY 1ST

To make room in our yard for next year's stock, A1 Mixed Wood, $3.75 per half cord. All orders taken until the above date will be filled. Order early W. H. Baker, Phone 676, 156 Dublin street. 12d, 92, 741

UNTIL MAY 1ST

Big shipment Pine Slabs, $2.75 per half cord. All orders taken until the above date will be filled. Order early W. H. Baker, Phone 676, 156 Dublin street. 12d, 92, 740

GRENFELL MISSION.

The annual appeal for funds for the Grenfell Mission in Labrador is being made. Donations will be appreciated if left at The Examiner, or sent to the secretry, Mrs. G. R. Langley, 239 Burnham street. 12d-98.

NORTH MONAGHAN RATEPAYERS' ASSOCIATION

Are holding a Relief Dance (mixed) in Rye's Pavilion on Wednesday, April 15. 5-Piece orchestra. Red Monerief and His Haymakers. 2d-88-864

WOMEN'S MISSIONARY SOCIETY

of St. Andrew's United Church will hold their Easter Thankoffering Meeting in Church Parlors, on Tuesday, April 14, at Three o'clock. Miss Louisa Mayowna of All Saints' Church, Oshawa, will be guest speaker. All women interested in missionary work are cordially invited. 1d, 87, 846

MALE VOICE CHOIR

Weekly Practice in the Paragon Hall to-morrow (Tuesday) evening at 8 o'clock sharp. Every member of the choir please attend.

FIFTEENTH ANNIVERSARY BRIDGE

Auspices Peter Robinson Chapter, I.O.D.E., Empress Hotel, Friday, April 17th, 8.30 p.m. As only a limited number of tickets will be sold, 'phone 741M or 915 for reservation. 1d-87-871.

MEETING AT KEENE

There will be a meeting in the Egg Grading Station, Keene, on Wednesday, April 15, at 8 .30 p.m., to reorganize local Farmers' Club and discuss co-operative buy. 2d, 88, 865

ST. PAUL'S CHURCH CHOIR

will meet for practice to-night at 8 o'clock. Every member please be present, and bring copies of Martha.

Newest Settings in Choice Diamond Rings

We have now on display some very fine Diamond Engagement Rings.

These Diamond Rings are of very fine quality and may be had in a choice of White or Green Gold settings.

A setting that is the last word in design and made by very high skilled workmen.

A very popular Diamond Engagement Ring is shown in our windows and are moderate in price at $25.00 and $35.00.

Let us show you these Diamond Rings.

You may make your selection in comfort in our Private Diamond Room.

WARNE BROS.
DIAMOND HALL
Phone 880
349 GEORGE ST.

LOYAL ORDER OF MOOSE

Wednesday evening, April 15, at 8 o'clock. Installation of officers. Refreshments. 2d, 88, 876

CARD PARTY

at Alphonsus Lyceum on Monday, April 13th. Six good prizes. 8.15. 2d-87-858.

QUEEN MARY HOME & SCHOOL ASSOCIATION

will hold an open meeting to-night. Dr. J. C. Green will be speaker. Everyone invited. 1d, 87, 864

ILLUSTRATED LECTURE

by Rev. Mr. G. W. Tebbs of Burlington on "Irish Wit and Humor, in St. John's Parish House, Thursday, April 16 at 8 p.m. Tickets 25c. 2d, 13 15, 867

CARD OF THANKS

Mrs. Walter Libby and family wish to express their sincere thanks to all friends who sent floral tributes, expressions of sympathy or in any way assisted during their recent sad bereavement.

AN INVITATION

The Women's Patriotic League of Ashburnham are holding a Tea and Sale of Home-made Cooking at Y.W.C.A. on Wednesday afternoon, April 15, from 3 until 6, and will appreciate the patronage of their friends. Proceeds are to be used to pay for labor in connection with the development of the Memorial Park. 1d, 87, 868

LAWN MOWERS GROUND $1.00

Now is the best time to have your lawn mover sharpened. We completely overhaul, grind, oil and return every lawn mower in perfect cutting order. Phone 109J and we will call.

Grinding is our Specialty—not a sideline.

Wm. Taylor, 221 Hunter St. West. 3d, 13 15 17, 873

PERMANENT WAVE SPECIAL

We are moving to our new stand on April 20th (formerly the Primeau Fashion Craft).

For this week in our old stand we are offering our regular $8.00, $10.00, and $12.50 Permanent Waves for $5.00, $7.50 and $9.00. Experienced operators. Make your appointment early. Welch Beauty Parlour, 144 Hunter St. W, next Roy Studios. Phone 844. 1d, 87, 874

Y.W.C.A. WEEK'S ACTIVITIES.

Pageant May 1 and 2—

Get your tickets now. It is only two weeks to Gym Pageant. The 75c seats are all good seats, the centre downstairs and the first three rows of the balcony, the 50c seats are first three and last three rows downstairs and from the third row to the aisle in the balcony, and the 35c seats are back of the aisle. Help the ticket seller by purchosing the tickets early.

This year's Pageant promises to be even better than the previous exhibitions, and the wee tots in their bandit dance will be as funny and cunning as ever. The senior class will display in their intricate drills and dainty dancing, enhanced by pretty costumes a spectacle both interesting and educative.

Pageant Costumes—

Pupils are asked to see that all costumes are paid for this week if possible; in this way you can assist the sewing committee in having cotumes for all.

Swimming and Camp— ... ...

After Pageant—what? Get ready for swimming and Camp. The Y Pool will soon be ready for swimmers, then early in May lessons will start. Girls, save your money now and be ready for a holiday at Camp. Save 25c per week and you'll have enough for a week's outing at camp. Why not have your C.G.I.T. group or club plan to holiday together at Camp? Special reduction for groups. Camp provides health, fun, and friends for every girl, juniors 12 to 16, and business girls.

Schedule for the Week—

Monday—4.30, Inter. Gym., Junior Gym., and Intermediate Dancing. 7.00, Wohelo Practice. 8.00, Elementary Gymnasium.

Tuesday — 10.00, Ladies' Gymnasium. 7.00, Sen'or Dancing. 8.00, Sr. Advanced and Sr. School Girls' Gym.

Wednesday — 4.30, Pollyanna Club. 4.30, Babies' Gymnasium and Babies' Dancing. 5.30, Jr. Dancing. 7.30, Wohelo. 8.30, Badminton.

Thursday — 7.00, Sr. Dancing. 8.00, Ladies' Gymnasium.

Friday — 4.15, Intermediate Gymnasium. 4.30, Sr. School Girls. 7.00, Junior. Dancing. 8.00, Sr. School Girls Tri.Ad. Gymnasium.

Saturday — 9.30, Jr. Gym. 10.30, Inband Babies' Dancing. 10.45, Baby Gymnasium. 2.00, Sunshine and Bright Club. 1d-87-872

LOST.

Will the party who took the boys' wheel from the Armouries on Thursday night or Friday morning kindly return same to 513 Reid street and save further trouble. 2d-87-1003.

SOCCER MEETING TO-NIGHT AT 8

All teams must have their written entry into the secretary of the P. and D.F.A. to-night at the meeting to be held in Chamber of Commerce Rooms at 8 o'clock. Executive and club representatives be prompt.

NEW COAL PRICES

Why not put in your Famous Reading Anthracite now. Coal will never be cheaper, Pea 11.50, Nut 14.25, Stove $14.25, Egg 14.00 per ton. Also Wood and Coke. Sanitary Ice Supply. Phone 147. dtf

ATTENTION

Winter is gone and Spring is here. New Coal Prices you will find on another page. Quality and Service guaranteed. J. E. A. Fitzgerald, 253 Hunter Street. Phone 111. 6d, 92, 869

ELIZABETH BELL AUXILIARY ST. ANDREW'S CHURCH

will hold their Easter Thankoffering Meeting in Sunday School Hall, Tuesday evening, April 14, at 8 p.m. Miss Eva L. Empey, worker in Home Schools of Western Canada, will give an interesting address illustrated with slides. An invitation is extended to all interested in Home Mission Work. 1d, 87, 863

NOW IS THE TIME.

Have your Eave Troughs and Metal Decks Repaired. We also do New Sheet-metal Work of all kinds, New Eave Troughing and Furnace Work. Listen to the Finlay Radio Program, Friday Evening, 6 to 6.30. We handle the Finlay Furnace. — Graham & Wells, rear of Post Office. 'Phone 1229, Residence 2430W. 4d-10,13,15,17-832

OBITUARY

CATHERINE CROUGH.

The funeral of the late Miss Catherine Crough of Douro, who passed away at midnight on Friday in St. Joseph's Hospital, took place this morning at 9 o'clock from St. Joseph's Church, Douro. Interment was made in St. Joseph's Cemetery.

Miss Crough was born in Douro, and had lived there all her life. She passed away at the age of 77.

WALTER LIBBY.

The remains of Walter Libby, aged and respected resident of this city, and an old employee of the William Hamilton Co., who died on Thuraday last, were laid to rest in Little Lake Cemetery on Saturday, following a service at the family residence, 477 Parnell Street, and conducted by Rev. E. L. Harton of Park Street Baptist Church.

The bearers were: Two brothers, Herbert and Arthur Libby of Toronto, Gordon Libby, nephew, of Toronto; E. J. Linington, brother-in-law, of Toronto; Harry Udy, son-in-law, of this city, and Arthur Fry, nephew, of Toronto.

The deceased also leaves his wife, son, Martin of Oshawa; daughter, Mrs. Harry Udy of Peterborough, and sisters, Mrs. J. Fry and Miss Estella of Toronto, and Mrs. B. Williamson of Collingwood. Other out-of-town relatives present included: Mrs. Frank Allin, Mrs. Randal Cole, Miss Gladys Williamson and Miss Edith Fry, all of Toronto, and Mr. and Mrs. Fred Routley of Maple, Ontario.

Members of the Master Plumbers' Association of Oshawa present were: Messrs. W. R. Brown, F. Gerrard, Ward Brown, G. H. Annis, M. Miller and W. D. Muckler.

The deceased was born in Port Hope 66 years ago, the son of the late Mr. and Mrs. John Libby. He came to this city when he was 20 years of age, and worked with the William Hamilton Company as a machine fitter for a period of 45 years.

ARTHUR DUNFORD.

The funeral of the late Arthur Dunford, who passed away suddenly at 7.30 Saturday morning, took place from his home on the 1st Concession, Douro, this afternoon. Rev. J. W. Wilkinson conducted the service, and interment was made in Warsaw Cemetery.

The deceased was born 53 years ago in North Dummer, where he lived until the time of his marriage to Beatrice McClure, when he removed to his late home in Douro. Left to mourn his passing are two daughters, Valetta at home and Mrs. Wilfred Bolton; six sons: Howard, Leonard, Mervin, Harry, Ivan and Teddy; two sisters, Mrs. Hugh Matthews of Lakefield and Mrs. Joseph Little of Lethbridge, Alberta, and three brothers: Roland of North Dummer and Edward and James of Lakefield. His wife predeceased him three years ago.

MAIN STREET TOPICS

Jabs and Jottings as Picked Up by an Examiner Reporter

KNIGHTS ATTEND ST. PETER'S.

Members of the Knights of Columbus attended St. Peter's Cathedral in a body Sunday morning, received Holy Communion, and afterwards had breakfast together at their Club. In the evening a memorial service was held for the departed members of the local council of the Order. District Deputy D. A. Costello, of Toronto, was present. Dr. M. E. Crough, Grand Knight, presided over the impressive ceremonial of remembrance.

SCOUT BANQUET

The annual Father and Son banquet of St. John's Boy Scouts (1st Peterborough Troop), will be held in the Parish Hall on Friday evening next, at 6.15.

Frank C. Irwin, assistant provincial commissioner will be the guest speaker, while Dr. Murray Fraser, president of the troop committee will occupy the chair. There will also be present J. A. Sullivan, president of the local Boy Scout Association; J. T. Hornsby, district commissioner; J. A. McKone, assistant district commissioner; Rev. Dr. R. C. Blagrave, troop chaplain, and Scoutmaster G. Johnson.

PROSPECTIVE EMPLOYER DEAD.

Advertising in The Examiner for a position as housekeeper, a local woman received a reply from Toronto, whither she went for an interview with her correspondent. Arriving at the stipulated address, she found no one at home, and enquiry revealed the sad fact that her prospective employer had been accidentally killed the day previously.

Choir.

FIVE FIRES OVER WEEK-END

Five fires over the week-end kept the local firemen awake during the mornings. No alarms were sent in on Saturday afternoon. At 9:51 Sunday morning a roof on 585 Homewood Avenue caught fire and gave the firefighters some little difficulty. At 10:30 a call came in for a chimney fire on 89 Park Street South. A box alarm was rung in at 12:23 p.m. for a chimney fire on 549 Gilchrist Street.

At 10:01 this morning the Department answered a call from 212 Euclid Avenue for a chimney fire. At 11:15 a grass fire at the end of Caddy Street required the attention of the firemen.

IN MEMORIAM.

BOWLER.— In loving memory of our grandfather, David Bowler, who passed away April 13, 1929:

This day brings back sad memories
Of one who has gone to rest,
And those who think of him to-day
Are those who loved him best.

Milton, Norma and David.

IN MEMORIAM.

BOWLER—In sad and loving memory of David Bowler, my beloved husband, who died April 13, 1930, aged 68 years and 11 months.

"You are gone but not forgotten,
Never shall your memory fade;
Sweetest thoughts shall ever linger
Around the grave where you are laid.

There is a wife who misses you sadly,
And finds the time long since you went,
And I think of you daily and hourly
But try to be brave and content.

But the tears that I shed in silence
And I breathe a sigh of regret,
For you were mine, and I remember,
Though all the world forget."

—Inserted by Wife and Family.

IN MEMORIAM.

BOWLER.—In loving memory of our dear father, David Bowler, who passed away April 13th, 1930.

"Peacefully sleeping, resting at last,
His weary trials and troubles are past;
In silence he suffered, in patience he bore,
Till God called him home to suffer no more."

—Sadly missed by Milton, Mary and Children.

IN MEMORIAM

BROWN.—In loving memory of my dear husband and father, James Brown, who passed away April 13th, 1928; three years ago to-day.

This day brings back sad memories
Of one who has gone to rest;
And those who think of him to-day
Are those who loved him best.

—Wife and two sons, Jim and Andrew

YOU'RE MARKED MAN F. CHAPMAN IS TOLD

(Continued from Page 1)

sympathetic consideration in easements for their properties.

Mr. Chapman himself expressed the opinion that Hon. Mr. Cooke was favorable to the rural property owners, but Mr. Chapman also made public these intimations that some person or persons in the employ of the Hydro-Electric Commission had openly threatened him with some sort of Hydro vengeance because of his active interest in the new Farmers' Right-of-Way Association. The nature of these penalties may be imagined from the context of Mr. Chapman's reference to this unpleasant incident, as coming within the category of financial setbacks which these agents or officials might be able to accomplish.

Every farmer who knows the Hon. J. R. Cooke will realize that he would not tolerate either vindicative threats or acts by any persons in his employ, and especially by agents of a great public utility which is owned by the people themselves.

Nevertheless the statement was made by Mr. Chapman reflecting upon the spirit of Hydro in its dealings with the public, and nearly two hundred farmers, some of them from Hon. Mr. Cooke's own neighborhood heard that statement and must have gone away with the impression that it was true. And one effect of that statement is to create doubts in the mind of farmers of the good faith of the Hydro-Electric Commission in the negotiations for indemnity for depreciation of their farms.

In a sense Mr. Chapman's statement yas the most serious challenge to the Hydro-Electric Commission uttered at Saturday's meeting.

Wednesday and Thursday
THE FAMOUS
Capacity Days Sale
AT THE
C.D.S.

FRIGIDAIRE

Plan now for a FRIGIDAIRE this Spring. Full line of 1931 models on display about April 15.

RADIO SALES & SERVICE
Greene Bldg. Charlotte St.

Rev. G. W. Gardner Is Going To Bobcaygeon

Rev. G. W. Gardner, of Castleton secretary of the Bay of Quinte Conference Winter School and for two years President of the Cobourg Presbytery Y.P. Societies will exchange in July with Rev. M. L. Hinton, of Bobcaygeon, formerly of Hastings, and will known in Peterborough Presbytery.

DIED

McGUIRE—At the House of Providence this afternoon, Rev. Fr. Peter McGuire. Funeral announcement later.

Horseshoeing and General Blacksmithing

We are now well equipped and have a skilled blacksmith for the above lines. Work guaranteed and prices right. A trial will convince you.

Wagon and Carriage Repairs of All Kinds

THE G. WALTER GREEN CO. LIMITED, 486 McDONNEL ST. W. Phone 92.

VIOLIN RECITAL

BY DEANE MINER
Assisted by Dorothy Allan Park
HALL OF CONSERVATORY OF MUSIC
ON MONDAY EVENING, APRIL 13th, 1931 AT 8 o'clock
Tickets, Conservatory of Music and Heintzmans Admission 50c

3d-87-797

FOR SALE

THE VERY DESIRABLE PROPERTY LATELY OCCUPIED BY MRS. ISABELLA GARDINER. FOR PARTICULARS, SEE HALL, HALL & STEVENSON, 116 HUNTER STREET.

3d, 9 11 13, 816

Coal Prices Down!

The following prices for Delaware Lackawanna and Western celebrated coal at

J. E. A. FITZGERALD'S
PHONE 111—OR CALL AT 253 HUNTER ST.

EGG COAL	$14.00
STOVE COAL	14.25
NUT COAL	14.25
PEA COAL	11.50
NUT COKE	12.00
PEA COKE	11.00

Also Steam, Pocahontas, Cannel and Buckwheat sizes in stock at current prices.

6d-92-870

The MONTHLY MEETING OF BRANCH 52 CANADIAN LEGION will be held MONDAY, MARCH 13th at 8 p.m. Members are earnestly requested to attend. Installation of officers.

AT 9 P. M.

After the meeting, Eddie Leonard's well-known Minstrels will give a performance to which all members, wives and families are cordially invited. The ladies Auxiliary to the Ladies are specially asked to attend. Come along and enjoy a social evening and entertainment. This will be the first of a series. PRESIDENT

2d-87-854

NEW FUR SHOPPE

By Mr. R. Phillips
Toronto Firm

461 GEORGE ST. (Beside Y.M.C.A.)
To Be Known as

The Reliable Furriers

Stylishly dressed women everywhere are now wearing furs in keeping with the mode. And— we are now featuring the very latest—for daytime and evening—for every costume and every personality. All of our fur pieces are luxuriously made, yet most economically priced to appeal to the most thrifty. We have No. 1 red, brown and silver foxes. A visit will quickly show that these furs and these prices combine to constitute a genuine opportunity. We made it our business to know furs, and we are as much high grade manufacturing furriers as the men who produce the highest priced garments on the market. When we do your fur repairing, you are safe—You make no mistake.

We also put collars on spring coats and change style of collar if necessary. We sell separate collars and pelts of various furs. Kindly do not forget our place. This being the 2nd week of business and our opening week very successful. Mr. Phillips wishes to make himself known to the people of Peterborough and surrounding districts. And extends to all an invitation to visit his store at

461 GEORGE ST. (Beside Y.M.C.A.)

KELLY'S

Coal Prices Come Tumbling Down

NEVER SO LOW IN YEARS FOR D. & H. ANTHRACITE

Wise, thrifty consumers will take advantage of the following new low prices and fill their bins NOW for next season's burning at a substantial saving.

EGG COAL, $14 a ton
STOVE and NUT, $1[illegible]25 ton
BEST PEA COAL, $[illegible] ton

Peterboro Fuel & [illegible]
Company, L[illegible]
134 AYLMER ST.

Male Voice Choir Evening Concert

IN AID OF THE UNEMPLOYED RELIEF FUNDS
WILL BE GIVEN IN THE

Collegiate Auditorium

Friday, Apr. 24
at 8 o'clock.

TICKETS — 50c AND 35c

From any member of the Choir or at The Examiner Office, Heintzman & Company, A. V. Lillow, 330 George Street, A. G. Harris, 172 Charlotte Street.

— BOOK THE DATE —

Come! Find Out for Yourself About the Medicine That is Restoring Health to Thousands!

THE NU-ERB MAN
AT BOND'S DRUG STORE (ONLY)

Offers a Trial Treatment Free

[illegible]mous Specialist, [illegible]rect from Nu-Erb [illegible]boratories, is at J. P. [illegible]nd's Drug Store—In[illegible]tes All Sufferers to [illegible]est This Amazing [illegible]erbal Medicine Free [illegible] Charge.

[illegible] have personally come [illegible] Peterborough," says [illegible]he Nu-Erb Specialist, [illegible] to discuss Dr. French's [illegible]Nu-Erb with all sufferers [illegible]of stomach, kidney, liver or bowel ailments; nervousn[illegible]heumatism or neuritis. During my stay here I expect [illegible]am prepared to talk with thousands of men and wome[illegible]n this entire district.

"In other cities where I ha[illegible]en, amazing things have happened through the use o[illegible] French's Nu-Erb. In thousands of cases, Ontario men [illegible]women have regained new hope, happiness and glorio[illegible]ith. Even seemingly hopeless cases of health trouble[illegible]e been conquered by this advanced medicine. No m[illegible]ow slight or how chronic the ailment may be, I am [illegible]us to talk with you. I cordially invite you to take a[illegible]ge of my free offer and hear for yourself the amaz[illegible]ories that I can personally relate to you about the [illegible] accomplishments of Dr. French's Nu-Erb."

FREE INFORMATI[illegible]REE LITERATURE

Clip This [illegible]on NOW!

This Coupon Entitles [illegible]o a Liberal Trial Bottle of Dr. French's NU-[illegible]hen presented to the NU-[illegible]an at

J. P. BOND[illegible]RUG STORE
PETERBO[illegible], ONTARIO

WHAT NU-ERB IS MADE OF

The one and original Dr. French's NU-ERB is made from pure medicinal juices extracted from the following 12 different roots, herbs and leaves:

Sarsaparilla, Senna, Poke Root, Rhubard Root, Burdock, Dandelion, Black Cohosh, Columbia, Gentian, Cascara Bark, Mandrake, Red Clover Blossoms.

ALL HAVE THE SAME CHANCE TO GET WELL

"There are no strings to this offer. It is open to every weak, rundown man and woman in this vicinity. All have the same chance to get well. You have no further excuse to go on suffering. Dr. French's NU-ERB has brought relief to thousands and what it has done for others it surely should do for you. Just cut out the coupon and bring it to me now at J. P. Bond's Drug Store. All I ask is that you come early before the limited supply of samples is exhausted.

"Dr. French's Nu-Erb does not treat one organ alone, such as sympton treatments do. It does not merely relieve the symptoms, or deaden the pain. Symptom treatments must be kept up forever, while the actual trouble grows worse day to day.

"Dr. French's Nu-Erb, being a general body reconstructant, goes right to the root of the trouble, strengthens the entire system, eliminates the cause and makes you well.

"Dr. French's Nu-Erb is made from 12 different herbs, roots and leaves. These act on the stomach, kidneys, liver and bowels. It cannot be equaled as a blood purifier and natural nerve stimulant. It drives rheumatism out shortly. Dr. French's Nu-Erb put a stop to boils, pimples and other blood affections, and builds strong, healthy nerves.

"That is why thousands who had tried everything they ever heard of, who had in many cases despaired of ever getting well, have been surprised and delighted with the wonderful results obtained from this great new herbal remedy."

PROBABILITIES.
Moderate to fresh northeast and east winds; fair to-day and Wednesday; not much change in temperature.

The Evening Examiner

HOME EDITION

IF IT WILL HELP PETERBORQUGH AND DISTRICT, THE EXAMINER IS FOR IT.

VOL. LXVI., No. 87 | PETERBOROUGH, ONTARIO, CANADA, TUESDAY, APRIL 14, 1931 | PRICE THREE CENTS

HIGHWAY CONSTRUCTION TO CONTINUE

Miss Bennett Weas Major Herridge

CHARMING BRIDE WAS GIVEN AWAY BY HER BROTHER

Simple Grace Marked Wedding of Miss Bennett and Major Herridge.

RECEPTION FOLLOWED.

Every Wrap Dress and Feminine Detail of Bride's Trousseau Canadian Made.

(By Isabel C. Armstrong, Canadian Press Correspondent.)

OTTAWA, Ont., April 14. —In a charming and impressive ceremony, Miss Mildred Mariann Bennett, sister of Premier R. B. Bennett, was to-day married to Hon. William Duncan Herridge, Canadian Minister to the United States.

Miss Bennett is the daughter of the late Mr. and Mrs. Henry J. Bennett, of Hopewell, N. B. Major Herridge is the son of the late Rev. Dr. W. T. Herridge and Mrs. Herridge, of Ottawa. Delightful Spring weather smiled on the occasion. The air was balmy and there was scarcely a cloud in the sky.

Vice-Regal Party Present.

In accordance with the wishes of the bride and groom, emphasis was placed on the religious significance of the ceremony, which took place at half past three oclock. Other than the Governor-General and Countess Bessborough, the invited guests included immediate relatives only.

Not only in Ottawa, but throughout the Dominion, the Premier's sister is noted for her gracious and happy personality, and outside the church throngs of people waited to wish the couple happiness. A spontaneous demonstration testified to the affection in which the bride is held. For many years the bride has been an inseparable companion of the Prime Minister. During the last political campaign she went with him across the country and was frequently heard on the public platform. The groom, before his appointment at Washington, was for some time confidential advisor to the Prime Minister. He attained an international reputation as a patent and corporation lawyer. He had a distinguished military career in the war, and was awarded the Distinguished Service Order and the Military Cross with bar.

Cybotium ferns, banking the com-

(Turn to Page 11, please.)

FLYING FORTRESS GIVEN TEST IN U.S.

Craft Faster Than Army Pursuit Planes Has Automatic Machine Guns in Wings.

CARRIES BOMB CARGO.

NEW YORK, N.Y., April 14.— An army "flying fortress" whose single wing bristles with machine guns, was described by the New York Herald-Tribune to-day. Tests were conducted with extreme secrecy yesterday at Teterboro Airport, N.J.

The plane, designed by Anthony H. G. Fokker, is described as the most formidable fighting aircraft of its kind ever turned out. In a diving attack the whole wing opens fire under automatic control.

Manned by a crew of two, the plane carries a quarter of a ton of bombs and six machine guns, yet the preliminary tests indicate that it is faster than the pursuit plane now in use by the army.

One official observer is quoted as saying that the development is "comparable to taking a leviathan of the sea and giving it the speed and maneuverability of a humming bird."

Four of the machine guns are buried in the leading edge of the wing. The others are mounted on a movable ring topping the gunners' cockpit.

FOUR HOUSES BURN IN QUEBEC

QUEBEC, Que., April 14.—A fire which broke out shortly after one o'clock this morning on Saint Olive street destroyed four houses before being brought under control by firemen responding to a third alarm. The occupants of the houses, none of whom were injured, were forced to escape in night attire. No estimate of the damage was available.

Last of Bourbons Abdicates Spanish Throne

Abdicates

KING ALFONSO
Of Spain, who abdicated his throne this evening, following Sunday elections, when the Republican candidates were successful.

STRUCK BY TRAIN A. PATTERSON HAS CLOSE CALL

Road Commissioner For North Monaghan Suffers Only Minor Injuries.

CHEST WAS CRUSHED.

Did Not See the Train Until He Was Only a Few Feet From the Crossing.

Struck by a train and hurled thirty feet, a motor car was demolished at 10.25 this morning, but by some fortunate twist of fate Archie Patterson, Road Commissioner of North Monaghan, its only occupant, came out of the crash with only minor injuries.

Patterson was driving south on Monaghan Road. Failing to see C.P.R. train, No. 902, a fast freight from Toronto, approaching from the west, he drove on to the tracks. The engine struck the motor vehicle, and hurled it back over the sidewalk on the north-east corner of Romaine street.

Chest was Crushed.

Dragged from beneath the wreckage, Patterson was found upon examination by Dr. Raymore Scott to have escaped serious injury. His chest was crushed and bruised and his left wrist was scratched, but otherwise he was unhurt.

He told The Examiner that he did not see the train until he was but a few feet from the crossing. "I applied my brakes and tried to turn left to run beside the tracks, but it was too late," he stated.

Charles E. Foster, 72 Monaghan Road, and Goldie Bugg, 430 Edison Avenue, were witnesses of the accident. Both said that Patterson was proceeding at an average rate of speed toward the tracks. The train whistled, but Patterson apparently did not take warning. "The car slewed just a few feet from the tracks and then there was a crash. The car seemed to be just tossed back over the sidewalk," explained Foster.

The train was in charge of Engineer H. Topham, and Conductor Fred Wilkinson, both of West Toronto.

The view of the tracks west of Monaghan Road is clear for some 100 yards and trains can be seen approaching for more than 300 yards down the tracks.

Farmer Goes Fishing, Missing Four Days

THAMESVILLE, Ont., April 14 (C.P.). — Mystery surrounds the strange disappearance of Carl Dodman, aged 43, a farmer of Camden Township. Dodman was fishing in the River Thames four miles west of the village, just off Highway No. 2, about 4.30 on Friday afternoon.

A nephew was with him at the time, but left on an errand for the farmer by whom he was employed. When he returned to the river after about 20 minutes, Dodman had disappeared. When time passed and he did not appear, dragging operations were commenced and continued until Saturday night, but without any result.

KING STEPS OUT SPAIN DECLARED TO BE REPUBLIC

Quarter Century Reign Ends After Ultimatum is Sent Ministers.

MARTIAL LAW DECLARED.

Niceto Zamara, Republican Chief, Takes Charge as Provisional President.

(By Clarence Dubose. Copyright, 1931, by the A.P.).

MADRID, April 14. — King Alfonso, the last of the Bourbons, abdicated at 6 o'clock this evening (1 p.m. E.S.T.).

The monarch, who was born a King and had reigned in the ancient Spanish capital more than a quarter of a century, this afternoon bowed to the sweeping demands for a Republic that his subjects voiced last Sunday, and stepped out.

Although the King's abdication has been an unquestioned outcome of the political crises for the past few days, it was not until the last moment that he stepped from power.

Ultimatum Sent.

At 4.45 p.m. Alcala Zamora had found it necessary to send an ultimatum to the King's ministers saying that unless a Republic were formally accepted within an hour, the Republicans would not be responsible for the consequences.

Niceto Alcala Zamora, Republican leader, who not so many weeks ago was in jail for his activities, is Provisional President.

The hour went by and then just fifteen minutes after the ultimatum had expired, the abdication of the King became reality. The announcement was made exactly at six o'clock after a final session with the Cabinet in the Royal Palace.

A Republican Government, with Alcala Zamora as President, took charge immediately of the ancient and historic Monarchy.

Tentative Cabinet

The following tentative Cabinet of the new Spanish Provisional Republican Government was announced this afternoon as follows:

Niceto Alcala Zamora, President;

(Turn to Page 15 Please)

LANG REQUESTS 2 YEARS' GRACE

Claims Every Commitment to British Financial Interests Will Be Met.

WANTS FAIR DEAL.

MELBOURNE, Victoria, April 14. (C. P. Cable, via Reuters).—Premier J. T. Lang of New South Wales, head of the Australian Labor Extremists, delivered his statement of policy on debt repudiation to-day and declared that if British financial interests would allow Australia two years in which to get her house in order, she would then meet every just commitment.

Premier Lang defaulted interest payments of more than $3,000,000 due in London on April 1. The Commonwealth Government paid this amount and is now seeking to recover from the state by legal action.

Declaring his speech was directed wholly to British financial interests, Premier Lang said: "If you cannot treat us as you treated France and Italy, then treat us as you treated Belgium and even Germany."

INTENTIONS UNKNOWN.

CRANBERRA, Australia, April 14. —(C. P. Cable.)—When the House of Representatives reassembled after Easter to-day, Hon. E. G. Theodore, Commonwealth Treasurer, told a questioner that he had "no idea" of the intentions of the New South Wales Government regarding the interst due to Australian and United States bondholders this month. He understood the State would continue to pay until the interest bill, for reduction of interest rates, now before the State House had been dealt with.

The State paid commitments to United States' bondholders on April 1 but defaulted payments to bondholders in Great Britain.

Abdicates Throne With Husband

QUEEN VICTORIA EUGENIE OF SPAIN,
Who along with her husband abdicated the throne and immediately left for England. Queen Victoria is the daughter of Princess Beatrice, aunt of King George. She was married May 31, 1906, and has three sons and two daughters.

New Gold Strike Is Made in Yukon

JUNEAU, Alaska, April 14. — Advices received from Skagway said gold quartz of high value had been struck about 40 miles northwest of Carmacks in the Yukon. About 100 claims have been staked, most of them on the snow. As soon as the snow disappears, the ground will be proved. Because of the unemployment situation in the district no one was allowed to enter unless he had $500 or more cash in his possession.

BANDIT CAPTURED AFTER WILD RUN

Youth in Stolen Taxi Lands in Police Hands as Machine Upsets.

FAKES UNCONSCIOUSNESS.

MONTREAL, Que., April 14 (C.P.) —Stephen O'Connor, 21, was arrested early this morning after a mad chase in which many shots were fired by a policeman, and charged with attempted robbery with violence. Albert Wilkins, a taxi-driver, was the alleged victim.

Wilkins was discovered by a policeman in the East End when the taxi man ran along a quiet street shouting for help. He told the officer that his taxi was in the hands of a bandit and the officer started in pursuit. After a short chase the taxicab overturned and was badly broken up, but the driver emerged unhurt and dashed across a field, the officer in pursuit, firing several shots at the fugitive. The latter fell and was taken to headquarters, where he seemed unconscious. A medical examination proved him to be uninjured.

Verbal Street Duel Ends In Police Court

"That's a lie, Your Worship, them words never passed my lips," declared James Pearson in Police Court this morning in repudiating the charge brought by Maurice Sweeney that he had used "foul" language on the street. A verbal duel developed in court between the two as they strove to explain what language had been used.

"I told Sweeney that the cops were after him and that's all" maintained Pearson.

The Magistrate believed the defendant because the case was dismissed. During the hot debate Sweeney alleged that Pearson had set fire to his hen house.

MAIN ESTIMATES CONTAIN NOTHING FOR PETERBORO'

Cobourg, Belleville, Port Hope and Oshawa Are All Mentioned.

OSHAWA GETS $75,000.

Kingston Also Will Get a Big Slice of Money to be Spent.

(Special to The Examiner)

OTTAWA, April 14. Peterborough is not mentioned in the Federal Government estimates for 1931-1932 as tabled last night in the House of Commons by Premier Bennett. For more than a year Peterborough, through civic delegations and its Government representative, has been urging upon the Governmen the need for a new Post Office and the combining of all Dominion offices under one roof. This has been lost in the successful attempt of the Government to make sweeping reductions, but may be brought down in the supplementary estimates likely to follow.

Belleville, Cobourg, Port Hope and Oshawa are mentioned, the total to be spent in these three places being $153,000. Oshawa leads with a further grant to harbour improvements of $75,000, and Cobourg gets $30,000 and Port Hope $27,000 for harbour improvements. Under public buildings $21,000 will be spent in Belleville which includes an addition to a site and improvements to heating.

Orillia gets $5,000 for public building alterations and improvements. Kingston is prominently mentioned, and $335,000 will be spent there. This includes, $5,300 for reconstruction of guide piers in LaSalle Causeway; $150,000 for dredging Little Cataraqui Bay, and another $175,000 for construction of Little Cataraqui Bay breakwater, which is already under contract; repairs to Kingston drydock to amount of $1,700, and repairs and improvements to the Royal Military College to a cost of $3,500.

Navigation From East Is Opened To Sault

SAULT STE. MARIE, Ont., April 14 C.P.). — The steamship Anna C. Minch arrived here this morning from Detour, opening navigation to the Sault from the East. The vessels Donnacona and Westmount were the vanguard of the fleet which led the way from the head of the lakes this season. They arrived here over the week-end.

C.G.E. EMPLOYEES PURCHASE 1,811 SHARES OF STOCK

Sale Made Under Company's Recently Devised Thrift Plan Number 5.

$99,605 SUBSCRIBED.

37 Per Cent of Employes Take Advantage of Offer to Subscribe.

The Canadian General Electric Company's accumulative preferred stock recently purchased by employees reached the impressive total of 1,811 shares for which they paid $99,605, R. E. Layfield, assistant to the Works Manager, told The Examiner to-day.

This sale was made under the company's recently devised thrift plan No. 5, by which preferred C.G.E. stock was offered to the employees at $55.00 a share on either cash or deferred payment transactions.

"Of the employees in our factory, 1,290 were eligible to subscribe for this stock," Mr. Layfield said. "Of that number there were 483 subscribers or 37 per cent. In that number 362 were old subscribers, that is, they had previously bought stock in the company, and 121 were new subscribers. The number of shares sold on the cash basis was 531, and on the deferred payment plan 1,280, making the total 1,811."

Bonus Is Guaranteed.

This preferred stock pays an annual dividend of 7 per cent. with a guaranteed bonus of 1 per cent. During the last two years the preferred stock holders have received a bonus of 2 per cent., an interest feature which should appeal to the employees. They are receiving 8 or 9 per cent. on an investment that carries all the security of the C.G.E. Company. Mr. Layfield remarked that the company has no outstanding bonds or mortgages. This preferred

(Turn to Page 13, please)

AVIATION SERVICE IS NOT CURTAILED

Aviation Estimates Have Been Cut By Over Two and Quarter Million.

LESS WORK IN WEST.

OTTAWA, Ont., April 14 (C.P.)—The aviation estimates for the current fiscal year have been cut by over two and a quarter million dollars, bringing the vote down from $7,475,700 last year to $5,142,900. Examination of the details however, have disclosed to those most closely concerned with the development of aviation in Canada that the effect of the reduction will not be as serious as was originally feared.

The largest item reduced is that of civil air operations, the decrease being $1,289,000. A survey of the reduction indicates that the item would, of necessity, have been cut this year, inasmuch as a large number of non-recurring expenditures have been eliminated. The restoration of natural resources to the Western Provinces is responsible for much of the drop. Formerly the Civil Aviation Branch of the Department of National Defence assumed all responsibility for forestry patrols, elimination of grain pests, aerial photographic surveys, etc., in those Provinces. Now, however, the Provincial Governments will themselves have to take over such work, or, if they require its continuance, be obliged to pay the Federal Government for it. To perform this duty the Dominion had to establish airdromes and other bases of operations, had to provide the machines and pilots. With the resources now in the hands of the Provinces, the Dominion has washed its hands of all these obligations.

With regard to the decrease of $900,000 in air mail routes, a more difficult situation develops. Only $100,000 is proposed for the maintenance of the radio beacons, directional wireless along the air mail routes, and so on. Whether the Civil Aviation branch can get along with this is a problem. A number of the unremunerative air mail services will be scrapped, but in the main the principal services will continue unaffected.

Statement Made By Premier Henry Was Misconstrued

Construction of the Provincial Highways East of Peterborough Will Be Continued This Season With Probably Four Contracts in Progress.

T. P. LANCASTER IS ADVISED BY PREMIER HENRY THAT CESSATION STATEMENT APPLIED TO PAVING

New Route Between Norwood and Havelock Has Been Decided Upon by the Department—Construct High Level Bridge Over the C.P.R. East of Norwood.

Construction of the provincial highway east of Peterborough will be continued this season with probably four contracts in progress between here and Madoc.

This information was given to The Examiner by T. P. Lancaster, M.P.P., of Havelock, who outlined the location and extent of the work that will be carried on this year.

Referring to the resolution by Peterborough county council requesting the Ontario Department of Highways to suspend operations until the present economic depression has lifted, Mr. Lancaster said that members of the council must have misconstrued the expressed intentions of the Minister in his promise to discontinue highway work in counties that objected temporarily to the expense. This cessation of construction applied only to permanent paving, Mr. Lancaster said he had been advised by the Minister, Premier Henry.

This season's program of construction east of Peterborough includes the completion of Brennan Construction Company's contract immediately east of the city to Shearer's corners on the Norwood Road, and maintenance of the rest of the highway to Norwood.

New Route From Norwood

The Raynor Construction Company's contract for the section between Norwood and Havelock was also let last fall, but was held up by difficulties in arranging cash settlements with several property owners for a right of way over their land. The Department decided to avoid that obstacle by mapping out a new route for this link of the highway. Instead of following a course south of the C.P.R. from Norwood easterly, the road will cross the C.P.R. by a new high level bridge immediately east of Norwood in the vicinity of the Field Lodge Farm mill, and will extend to Havelock north of the railway to a point about a mile east of the C.P.R. village. The Raynor Construction Company retain this amended contract.

Hastings County Links

The road from Havelock to the Peterborough - Hastings boundary will be maintained by the Department for the present, but two contracts are proposed for the road east of the Hastings border. It is proposed to call for tenders for construction of the section from the boundary to Marmora village during the present season, and also for the section between Deloro and Madoc.

From Marmora to Deloro the present road is in fairly good condition, and will be maintained by the Department similarly to the link between Shearer's corner and Norwood.

The ultimate paving of any stretches of the new highway will not be undertaken for a few years at least. Mr. Lancaster said that this expenditure would be indefinitely deferred. The Department's

(Turn to Page Two, Please)

16 MEN RESCUED IN CHICAGO SHAFT DEATH CLAIMS 10

Sanitary District Tunnel Cleared By New Smoke Ejector.

FIREMAN STILL MISSING.

Survivors Cheat Death By Huddling in Safety Chamber 14 Hours.

CHICAGO, Ill., April 14. — Sixteen men, groping in exhaustion, emerged to-day from a sanitary district sewage disposal tunnel in which seven workers and three firemen, sent to their rescue, had died after flames, smoke and deadly gas filled the bore last night.

As the survivors crawl to safety, after huddling 14 hours in a narrow air chamber, all but one man, Fire Captain James F. O'Neill, remained accounted for. He had not returned to the surface after leading the first rescue squad into the tunnel last night.

A policeman also was killed near the scene by an ambulance.

Heat that melted the rubber suit of a diver and fumes that choked and blinded the daring rescue squads had forestalled a thorough search of the bore until a new smoke-ejecting device rushed here from Kenosha, Wis., was applied to the air shaft.

Its double-barreled pipes sucked the smoke from the chamber 50 feet underground and forced compressed air down, clearing a path to safety for the entombed men. Once on the surface, they were rushed to St. Anthony's Hospital, where 28 other firemen already were patients, suffering from injuries and the effects of gas.

Survivors Crawl Out.

Led by Division Fire Marshal Patrick Pierce, the survivors crawled unaided to the surface through the shaft that had been an avenue to death for the ten firemen and tunnel workers trapped in lethal gas and unbearable heat.

They had saved their lives through twelve hours' imprisonment by sealing themselves in safety chambers at the end of the new sewage disposal tunnel.

The smoke ejector is the invention of Peter T. Pirsch, a Kenosha contractor, who hastened to complete his first model at 3 a.m. to-day, and sped here with his son to give the machine its baptismal test. Billows of smoke poured from the tunnel mouth as its pumps began function-

(Turn to Page 16, please)

Girls Not Bothered On The City's Streets

Girls walk unmolested about Peterborough's streets at night, according to Chief Newhall.

Asked to-day whether conditions here were similar in any way to those claimed by ministers to exist in Cobourg where it is maintained girls can not take a walk at night without meeting insults from young men, Chief Newhall said: "It is almost a year since we have had a report of such a thing here."

"It was months ago that a girl reported that an unknown man had molested her on the Hunter Street bridge."

Contrary to Cobourg too, local girls do not hesitate to report the unwanted attentions of men to police, Chief Newhall said.

CHEMONG BRIDGE BADLY WRECKED

Wind and Waves Played Havoc With Floating Structure Over Week-End.

WEEKS BEFORE REPAIRED

Battered by wind and waves the Chemong floating bridge is in a most dismantled condition. Traffic over the bridge is impossible and it will probably be weeks if not months before it is in condition again to carry motor vehicles. Saturday and Sunday's wind storms played havoc with the bridge, carrying away practically all the railing on the west side and leaving very little on the east. In several places the bridge has separated and towards the middle of the lake it has been shifted a considerable distance to the east. Ice is piled high on the bridge, the planking is all loose and it is even dangerous for pedestrians.

KING SHAKING OFF BRONCHITIS

WINDSOR, Eng., April 14 (A.P.) — King George continues to make good progress in shaking off a bronchitis attack which brought him down ten days ago. It was announced at Windsor Castle this morning.

Federal Estimates Slashed $37,327,754

RETRENCHMENT PROVES GENERAL 33 SERVICES CUT

Ontario Public Buildinf Funds Slashed By Half 1930 Total.

CIVIL SERVICE HIT.

Dupre Spekaing For First Time Spiritedly Attacks Anderson Gov't.

OTTAWA, Ont., Apr. 14.—(CP)—Consideration of interim supply bills, probably comprising one-twelfth of the main estimates tabled by Preimer R. B. Bennett last night, will occupy the attention of the House of Commons tomorrow. The Government, usually pays its employees on the 15th of the month and unless Parliament provides the money the civil servants will be forced to forego their bi-monthly salary checks.

The supply bills, however, may not be reached before the Liberal opposition has introduced the subject of dismissals from the Department of the Interior. Already many employes of this department have been dismissed and the opposition probably will ask they be absorbed in other branches rather than face unemployment. When the supply bills are passed the address in reply to the Speech from the Throne will be resumed by Cameron R. McIntosh (Lib., North Battleford).

Estimates Slashed

The estimated expenditure of the country for the fiscal year ending next March was set at $336,394,408 by Premier R. B. Bennett, Minister of Finance. This represented a decrease of $37,327,754 from the last financial year. Retrenchment was seen all along the line and of the 42 Government services, 33 showed reductions from last year and only nine increases.

The Minister of Finance tabled last night the Dominion's estimates for the fiscal year 1931-32. They total $336,394,048.63 as compared with total appropriations for he fiscal year 1930-31 of $432,722,163.35, a decrease of $37,327,754.72.

Of a total of forty-two services estimates for thirty-three have been reduced, and nine increased.

The estimates provide $50,500,000 for European war pensions, an increase of $60,000.

In the estimates for the Department of Agriculture is a new vote of $650,000 for grants to agricultural fairs and exhibitions, the total for agriculture being $9,929,000, an increase of $414,000.

For public buildings the following amounts are provided: Nova Scotia, $261,000; New Brunswick, $175,900; Quebec, $1,076,900; Ontario, $1,379,400; Manitoba, $81,700; Saskatchewan, $176,050; Alberta, $52,000, and British Columbia, $81,000. While votes for public buildings generally amount to $562,300, for harbors and rivers the sum of $4,183,600 is recommended.

Civil Government salaries, from which a large proportion of civil ser-

(Turn to Page 8, Please)

Bank Of England Governor Visits America

TREASURY SECRETARY HOST TO BRITISH BANKER

Wash., D.C.—LEFT to RIGHT, Secretary of the Treasury Andrew W. Mellon with Rt. Hon. Montagu C. Gorman, governor of the Bank of England, and Eugene Meyer, of the federal reserve board. They were pictured when Gorman was the luncheon guest of Mellon.

PREMER AZNAR'S SPANISH CABINET RESIGNS OFFICE

King Withholds Acceptance—Begins Parley With Political Leaders.

MAY BE GENERAL ELECTION.

Madrid Streets Filled With Civil Guards, Soldiers Heavily Armed.

MADRID, April 14 (C.P.) — The Cabinet of Premier Admiral Juan Bautista Aznar, who became head of the Government just two months ago, handed their resignations to King Alfonso this forenoon. The action followed sweeping Republican victories at the nation-wide municipal elections held Monday.

Official announcement of acceptance of the resignations was withheld while the King began conferences with various political party leaders in an effort to form a party Government. King Alfonso himself received Admiral Aznar at the Palace for his renunciation of authority.

Situation Uncertain

The situation continued uncertain with Madrid streets filled with a small army of civil guards, police and soldiers, all heavily armed.

There were persistent rumors that the King might abdicate or that the Republicans might proclaim a Republic at any time.

Alfonso's first conferences were with with Jose Antonio Sanchez, leader of the left; Jose Bergamin, and Miguel Villanueva Gomez, all Constitutionalists, as the leaders of the movement for convening of a Constituent Cortes, or Constitutional Convention, are called.

This development was taken to indicate that the King was considering general elections and a Constitutional Convention which would determine whether Spain was to remain a Monarchy or become a Republic.

Trustees Turn Down Challenge By Tulsa

OTTAWA, April 14.—Arrangements for play-off matches between the champions of the American Hockey League and the 1931 National League holders of the Stanley Cup, recognized emblem of supremacy in professional ice hockey, cannot be made this year owing to the lateness of the season.

This was the edict handed down tonight by the custodians of of the historic trophy after consideration of a formal challenge sent by the Tulsa, Okla., club, which captured American League honors this season.

Announcement that the Tulsa challenge would have to be shelved for this year was made by William oFran, who is joint custodian of the Stanley Cup with P. D. Ross, also of Ottawa. "Owing to the lateness of the season we are unable to accept the Tulsa challenge," Mr. Foran said.

GROUNDS INVADED FISHERMEN KICK

Lunenburg Skipper Claims Foreign Boats Destroy Their Trawls.

PROTECTION SOUGHT.

SYDNEY, N.S., April 14.—A protest to the Minister of Fisheries will be forthcoming from Captain Arnold Parks, skipper of the Lunenburg schooner Bruce and Wenoro, who declared yesterday that foreign beam trawlers operating on the Sable Island banks were deliberately running down and destroying trawls set by the Lunenburg fishermen. Captain Parks and his crew of twenty-one brought the Bruce and Wenoro in yesterday, claiming to have been driven off the banks by the activities of foreign trawlers over a stretch of ten miles of fishing grounds. Their practice was, the captain said, to run between the trawl buoys and the dory-men, destroying the trawls and jeopardizing the fishermen.

"Unless the Government supplies the Lunenburg fleet with a suitable patrol boat to safeguard our interest these foreign trawlers will force the home fleet off the grounds in a very short time," the captain said.

STATEMENT MADE WAS MISCONSTRUED

(Continued from Page 1)

program should receive the hearty approval of those municipalities which have urged upon the Department the advancement of the preliminary stages of construction which are now to be carried on. Marmora, Havelock, Norwood and the city of Peterborough have been in favor of this progress, and Madoc village is also in favor of the highway, but did not make any recent representation to the Department because, it was stated, certain details of the route in centre Hastings have not yet been settled.

Employment A Factor.

In this announcement of the season's No. 7 highway program it may be noted that the only new contracts are in Hastings county, the two Peterborough sections having been let last fall. Representations to the Department have pointed out that an important consideration this season would be the employment which would be provided for men who will be engaged. No objection has been raised by Hastings county council to building of the highway this year, and as Mr. Lancaster pointed out in his report of the proposed program the major expense of paving will not be incurred during the present financial stringency.

GROSS REVENUE CUT 17 PER CENT REPORT REVEALS

Despite Hard Times C.N.R. Net Revenue is Nearly 21 Millions.

REPORTS ARE TABLED.

Effective Control of All Expenses Revealed in Railways Operation.

OTTAWA, April 14.—The report of Sir Henry Thornton, Chairman and President of the Canadian National Railways, covering the operations of the system in 1930, was tabled in the House of Commons yesterday by Hon. R. J. Manion, Minister of Railways and Canals, and shows a decrease in gross revenue of $46,223,052, with a decrease in expenses of $25,915,964. Net revenue for the system during the year 1930 was $26,510,937, a decrease of $20,307,087 as compared with 1929.

The year's operations produced $23,958,305 applicable toward paying the interest due the public on securities held and other interest charges. The interest due the public on funded debt was $50,921,422, and interest on unfunded debt amounted to $2,257,622, so that the deficit after meeting all charges to the public was $29,219,739. The accrued interest on Government advances was $32,067,462, producing a total deficit of $61,287,201.

Gross Revenue Falls

"The most outstanding and important fact in connection with the affairs of the company for the year 1930," the report states, "is the reduction in gross revenue of 17 per cent. This loss in revenue was not peculiar to the Canadian National Railways, for virtually all railways on the North American Continent, as well as other enterprises, have been similarly afflicted. The causes of such a situation have been much discussed, and a variety of reasons and remedies have been suggested. Suffice it to say, however, for the purposes of this report, that the condition exists. It was recognized by those who are responsible for the administration of the property, and progressively effective steps, within the limits of intelligence and prudence, were adopted to meet the situation, resulting in a reduction in expenses of substantially $26,000,000.

"In adopting remedial measures to meet such a considerable reduction in gross revenue, the railway administration was obliged to have a proper regard for the maintenance of the property, its responsibility to the public in the matter of services and its obligations to a large number of old and loyal employees who depended on the railway for their very ex-

(Turn to Page 8, Please)

Ordination Service In Kingston Church

KINGSTON, April 14 (Special to The Examiner).—On Sunday, May 3, in St. George's Cathedral, the Bishop of Ontario, Rt. Rev. C. A. Seager, D.D., will hold an ordination service for three priests and five deacons. Rev. Canon Creggan, Gananoque, will be the special preacher. The candidates for the priesthood are Rev. L. Harding, Pittsburg; Rev. A. E. Pepper, Bancroft, and Rev. H. A. Braymore, all of Wycliffe College, Toronto; those for the deaconate are A. E. Taver, Rev. James Daw and Mr. Sinfield, Trinity College, Toronto, and Messrs. Bursell and Secker, Montreal Diocesan College, Montreal.

P. E. I. HAS $234,581 DEFICIT

CHARLOTTETOWN, P. E. I., April 14.—A deficit for the fiscal year of $234,581.23 is shown in the public accounts of the Province of Prince Edward Island, tabled in the Legislature last evening by Premier W. M. Lea. Total expenditure was $1,410,720, and total revenue $1,176,138. Ordinary revenue was $1,148,748 and ordinary expenditure $1,133,366. The estimate of expenditure for the year was exceeded by some $50,000.

ELECTION DATE DEBATE SUBJECT

Announcement Expected Inside Two Weeks as to Voting Day in Quebec.

LIBERALS ANXIOUS.

MONTREAL, Que., April 14. (CP) During this week or next the date of the Quebec provincial elections will be made known, observers of the political situation agree. Whether the elections will be in the spring or early summer is the question on which commentators are guessing. Premier L. A. Taschereau who has withdrawn to the country for a brief holiday following a strenuous session of the legislature, is noncommittal at present.

It is learned a caucus of Liberals recently left the matter of elections in the Premier's hands. Unofficially it is believed the Liberals spoke in favor of striking immediately, pointing out that in a long list of spring elections their party has been more than usually successful. The Liberal regime in this province goes back over thirty years.

Both parties are actively pushing their organization work. Each day brings word of new candidates ready to offer themselves before the electors. In this connection an interesting development is the apparent determination of Alderman J. Allan Bray, chairman of the Executive Committee of the Montreal city council, to offer himself in Vaudreuil County as a supporter of Mayor Camillien Houde who is also leader of the Conservative opposition. Mr. Bray has been holding sugaring parties in the county of late.

The provincial cabinet will meet on Thursday and it is quite possible the date of elections may be announced then.

BELMONT HOME RAZED BY FIRE

Mrs. Geo. Melville Loses Contents of House—Neighbors Save Barn.

BLAZE AT KING'S HALTED.

HAVELOCK, April 14 (Examiner Correspondence). — Yesterday, the 13th, but not Friday, was nevertheless an unlucky day for at least two residents in Belmont township, when fires broke out in their home. One of them, Mrs. George Melville, residing about four miles from Havelock in a north-easterly direction, lost her house ond contents.

Fanned by a strong west wind that at times reached the proportions of a gale, the fire which was first noticed in the roof, probably caused by a spark from the chimney, soon made the task of saving the house a hopeless one.

Ralph Cook, a neighbor living on the Round Lake road, about a half mile away, who was on his way to visit the Melvilles about 12.30 noon, first noticed the fire. It was providential that Mr. Cook happened along as the family, Mrs. Melville and her two daughters, Margaret Melville and Alice Wood and the latter's husband, Ralph Wood, were in the house eating their dinner, quite unaware of their danger. The family lost no time in getting out, carrying with them what they could. Among the articles lost were two stoves and three beds.

After about five minutes of futile effort to save the burning building, they directed all their energy to saving the barn and stable, situated directly to the east of the doomed building. At this point it was noticed the grass between the two buildings was on fire and sweeping rapidly toward the barn, and it was only due to their heroic efforts that the barn was saved, as it caught fire many times. The work of the fire-fighters can be better appreciated when it is known the only water available was that in a shallow stream about 25 yards from the house. The house, a log structure, built by Jack Melville, a brother of the late George Melville, about thirty-three years ago, was

(Turn to Page 8, please)

Doings In Commons.

OTTAWA, Ont., April 14 (C.P.).—To-day in Parliament:

The Senate will not sit.

The House of Commons will continue the debate on the Address in reply to the Speech from the Throne.

Yesterday in Parliament.

The Senate sat for a short time.

The House of Commons continued the debate on the Address in reply to the Speech from the Throne.

Premier R. B. Bennett tabled the main estimates for the fiscal year, 1931-32, totalling $336,394,408, and estimates covering loans to the Canadian National Steamships and payments under the Maritime Freight Rates Act totalling $11,325,988.

Hon. R. J. Manion, Minister of Railways and Canals, tab'ed the annual reports of the Canadian National Railways and the Canadian National Steamships.

Bennett Is Requested Form Wheat Board

WINNIPEG, Man., April 14.— (C. P.)— The Manitoba Free Press publishes the following from its Ottawa correspondent:

"Foreseeing difficulties in financing the 1931 wheat crop, representatives of the Prairie Provinces have placed before Rt. Hon. R. B. Bennett a proposal to create a Canadian Wheat Board, similar to the one of 1919, and guarantee a fixed minimum price to farmers. Mr. Bennett did not give any reply to the proposal."

The Free Press Despatch says the prairie representatives suggested the Federal Government take over the marketing of all the crop, guaranteeing an initial payment to farmers of 55 cents per bushel at Fort William.

Gang Chief's Brother Picked As Victim

CHICAGO, Ill., April 14.—Two attempts on the life of Stephen O'Donnell, 32, brother of "Spike" O'Donnell, South Side gang leader, were made last night, he reported to police.

He said two men fired on him from another car as he drove home with his wife; he escaped them, but soon after reaching his apartment half a dozen shots punctured the front windows.

"Not a chance"
We guarantee money back if you don't like this tea. That's how sure we are.

RED ROSE TEA "is GOOD Tea" 232

2 CHOICE BLENDS—Red Label & Orange Pekoe

17 Years of Leadership

KELVINATOR was the pioneer in the making of electric refrigerators for household use. 17 years of specializing in the manufacture of one product. 17 years of trouble-free service from those first Kelvinators. No other type of household refrigerator has a background so rich in experience.

Note these features of the new models and you will see that Kelvinator is still far in the lead.

—*The Kelvin Crisper*, for instance, keeps lettuce, celery, and vegetables crisp and fresh, and even restores them when wilted.
—*Flexio rubber ice trays* for quick and easy removal of ice cubes.
—*Kelvinator's patented Ice-Thermic Tube*—world's fastest freezing of ice cubes and desserts.
—*The Frost Chest*, keeps meat and fish at below freezing temperature.
—*4-way cold*, automatically controlled — an exclusive Kelvinator feature.
—One-piece, round cornered porcelain food compartments.
—Triple-coated porcelain exterior with French Gray trim.
—Quadruple chromium plated hardware. Monel and chromium ice-tray fronts.
—Electrically lighted interiors. Balanced doors. No stooping.

Ask a Kelvinator dealer to demonstrate these and many other features. Kelvinators are made in Canada at London, Ontario, by Kelvinator of Canada Limited. Prices from $215. up, f.o.b. factory, London.

LOW FIRST PAYMENT
CONVENIENT MONTHLY TERMS

GRANT & THORPE, 418 George St., Peterborough. Phone 798

PORT HOPE, Jex and Smith
CAMPBELLFORD, T. S. Tait & Sons
LINDSAY, McLennan's Limited
COBOURG, F. G. Thompson

KELVINATOR
ELECTRIC REFRIGERATION

SHOP AT FOOD STORES DISPLAYING THIS EMBLEM — KELVINATOR PROTECTS THEIR PERISHABLE MERCHANDISE

FALSE TEETH ARE A GREAT INVENTION but KEEP YOUR OWN AS LONG AS YOU CAN

FALSE TEETH are worn in thousands of mouths today because these simple rules of health were almost unknown a few years ago

Too many women neglect this greatest *Threat to Beauty!*

LOSS of teeth threatens loss of beauty—and half the adult teeth lost are lost because of pyorrhea.

Here are words to startle every woman who values the youthful contour of her face. for a famous British scientist tells us that many people have pyorrhea for ten years before tender, spongy gums appear.

You should, of course, see your dentist regularly, but, more than this, you should give your teeth and gums thorough daily care.

Brush them with Forhan's. Massage them with Forhan's. This dentifrice was originated by R. J. Forhan, D. D. S., a specialist in pyorrhea.

Used for brushing the teeth, it cleans them gently, thoroughly, safely. Clean teeth add to beauty, but that is only half the story. When there are harsh tartar deposits at the gum line, the irritation is one cause of pyorrhea.

The other important reason for using Forhan's is the benefits it gives with massage (full instructions with every tube). Follow directions and you will feel the tingle of vigorous circulation—health-giving circulation—which helps to keep the gums strong and firm.

Forhan's is the logical dentifrice for the whole family—so safe that the tiniest child can use it. Do not let the precious years slip by—adopt Forhan's now as your dentifrice. It comes in two sizes, 35¢ and 60¢—just a few cents per tube more than ordinary toothpastes, and exceedingly well worth it. Forhan's Ltd., Montreal.

FORHAN'S
FOR THE GUMS

eAny mouth may have pyorrhea and at 40 the odds are 4 out of 5

PROPERTY NEAR MARMORA YIELDS SAMPLES OF VALUABLE MARBLE

Cores Drilled From Beneath Swamp Are of Varied Hues.

FIRST FOUND 13 YEARS AGO.

MARMORA, April 14.—(Examiner Correspondence)—Beneath the unpromising surface of a swamp, what person anticipates the finding of much of monetary value, and yet beneath one of the small swamps in Marmora Township which has the forbidding appearance of all other swamps, lies buried what may prove to be one of the greatest marble finds in the history of Ontario' quarrying.

It is eighteen years now since the property was drilled at seven different sections in the quest of iron. Little of the sought mineral was found, but marble was yielded in attractive quantities with varying hues, such as black, green and even purple, besides the clear white. The property is that of Mr. Denis McGrath and it adjoins the C.N.R track about three miles north of the Marmora freight shed.

All these eighteen years, the cores, some two and a half inches in diameter and others of the smaller diameter a' obtained through the use of a diamond drill have lain in boxes in Mr. McGrath's drive house. These were shown to the Examiner representative who joined the growing army of the curious taking a Sunday afternoon hike to the place now becoming famous. All to be seen at the scene of operations is the large drill which has been operating under the direction of R. Blomfield, one of the present optioners, for the past two weeks.

Many Difficulties.

Difficulties enevitably had to be met in operating this at first but from the third hole which has been drilled, an eighteen foot core was removed on Saturday evening, the marble being reached 12 feet below the surface. This sample was of a beautiful greenish hue and the place from which it was taken is but two hundred feet from the railroad track.

In the drillings which took place in 1913, marble was obtained as deep as 135 feet beneath the surface and the natural marble foundations of Mr. McGrath's residence were also sampled.

Interesting developments of Marmora's newest project are being eagerly awaited. Two miles to the south is Bonter's silica rock quarry which has been operating little over a year and this venture also has met with a good measure of success. It would seem that the name "Marmora", meaning in the Latin "marble" is destined to greater significance in the days to come.

HOME TOWNERS

Tidbits, Interesting and Humorous CAMPBELLFORD

School opened in town yesterday, taking the children from play on the streets. This however, is the last lap before the days of fishing and bathing.

Mr. and Mrs. J. C. Birmingham of Trenton visited relatives and friends in town on Sunday.

Mr. and Mrs. Harris of Trenton were the guests of Mr. and Mrs. L. B. Glover on Sunday.

Mr. and Mrs. William Sweet of Trenton are visiting friends in town.

Mr. C. Holmes was a visitor to Belleville on Sunday.

Mr. and Mrs. W. J. Dalgelish and family and Mr. and Mrs. J. H. Allison spent Sunday in Belleville.

Mr. E. H. Greig and Mr. G. A. Kingston are visitors to Prescott, attending the funeral of a relative of Mr. Grieg's.

Entertained at Tea.

Mrs. F. J. Burgess entertained a number of friends at the tea hour on Friday afternoon and a delightful social time was spent. She was assisted by her daughters Misses Verna and Doris Burgess, who are spending their Easter vacation in the village.

Exchange of Seeds.

At the April meeting of the Woman's Institute held on Wednesday last in the Town Hall, there was an exchange of seeds, bulbs, and cuttings which proved popular with the ladies. There was also an exchange of apron patterns. Mrs. Howard Bullock gave a very interesting demonstration of cord work and of braiding a rug. The next regular meeting will be held on May 13, when officers will be elected for the coming year and committees appointed.

Many Parish Activities.

Mrs. Robertshaw nee Dorothy Turner, is well known in the parish and has a wide circle of friends. Refreshments were served and the remainder of the evening was spent in conversation.

Presentation Made By Doxsee L.O.B.A.

CAMPBELLFORD, April 14 (By Examiner Staff Correspondent) — A very pleasing function was held recently, when the members of the Doxsee L.O.B.A. met at the home of one of the members, Mrs. James A. and Mr. Hamilton, Campbellford, to honor them on the thirteenth anniversary of their wedding.

The evening was spent in games and cards, during which an address was read by Mrs. G. W. Ayrhart and a presentation made by Mrs. J. H. Booth and Mrs. I. W. Ploughman to Mrs. Hamilton, of a beautiful jardineer and stand.

Mr. and Mrs. Hamilton were taken by surprise by the kindness of their fellow workers, and thanked them in a few suitable and well chosen words.

LAKEFIELD COUPLE ARE GIVEN SHOWER

Women's Institute at Meeting Hold Exchange of Seeds and Bulbs.

LAKEFIELD, April 14 (Examiner Correspondence).— Despite short notice and numerous counter attractions a large number gathered in St. John's Parish Hall on Thursday evening last to honor Mr. and Mrs. Ernest Robertshaw who were married last week at The Grove Chapel. The happy couple were presented with a miscellaneous shower, which was accompanied by a shower of good wishes for a very happy married life. Rev. W. J. Creighton, in a happy little speech, offered the congratulations and felicitations of the parish and the A.Y.P.A. to the bride and groom, and Messrs. T. A. Simpson and M. Hampton carried forward a well laden table of gifts. Mr. and Mrs. Robertshaw replied in graceful terms, thanking their friends for the remembrance of this important event in their lives.

Mr. Robertshaw is a past president of the A.Y.P.A., and has been identified with many parish activities since his return from overseas. Mrs. Robertshaw nee Dorothy Turner, is well known in the parish and has a wide circle of friends. Refreshments were served and the remainder of the evening was spent in conversation.

Never Gets Tired

Most servants get tired at times—but never your telephone. With magic swiftness it serves you ceaselessly, bringing you voices from many miles away. Unequalled in its intimacy—in its surety—in its convenience—Long Distance is always "at your service!"

Chinese are gaining control of Siam's extensive rice industry.

National Pride

THE strength and integrity of Canadian Life Insurance Companies are sources of pride to Canadians and constitute an important factor in the development of our country.

The preference shown by Canadians in patronizing their own Life Companies has not been extended in any like degree to Canadian Companies writing other forms of Insurance.

This year, ask your agent or broker to place your Insurance with "The Dominion" and thus help to build up a Canadian institution.

The Dominion of Canada General Insurance Company offers you adequate protection in every line, Accident and Sickness, Fire, Automobile, Burglary, Plate Glass, Boiler, Life and Guarantee Bonds.

THE Dominion of Canada GENERAL Insurance Company

HEAD OFFICE - TORONTO

Branches: Montreal Winnipeg Calgary Vancouver Ottawa Hamilton London Saint John Halifax London, England

Local Representatives HILL, WEDDELL & HILLS THOS. MARK

931

CATTLE, GRAIN, PRODUCE

TORONTO LIVESTOCK

TORONTO, Ont., April 14.—(C.P.)—Cattle receipts 3180. The session opened slowly with practically no trading up till 11 o'clock. The heavy supply of cattle on hand indicated prices would go much lower.

Quotations—None.

Calf receipts 882. Good calves steady with prices $8.50 to $9.50. Common calves very weak with bids $3 to $4 per cwt.

Good and choice veal $8 to $9.50; common and medium $3.50 to $7.50; grassers $3 to $4.

Hog receipts 1236. Hogs settled with packers bidding $7.75 f.o.b. for bacon or $8.40 to $8.50 off car.

Quotations—None.

Sheep receipts 190. Spring lambs sold at $5 to $11 each. Common and medium yearlings $7 to $10 with no choice yearlings offered. Sheep steady.

Good ewe and wether lambs $10.50 to $11; medium $9 to $10; bucks, $8.50 to $9; culls $7 to $9; good light sheep $5.50 to $6.25; heavies $4.50 to $5.50; culls, $2 to $4.

BUFFALO LIVESTOCK

EAST BUFFALO, N.Y., April 14.—(C.P.).—Hogs 6,700; below 210 lbs. fairly active, generally steady; others weak to 15 lower; desirable 130-210 lbs. 8.25-8.40, mostly 8.35; 225-240 lbs. 7.90-8.10; 250-280 lbs. 7.40-7.85.

Cattle 1,400; very draggy; unevenly 25-75 lower; many unsold; good lightweight steers and yearlings 8.25-8.65; heifers 8.35; weighty steers 7.50-7.75.

Calves 2,400; vealers largely 50 lower; good to choice 8.50-9.00.

Sheep 6,600; lambs fairly active; steady; good to choice woolskins 9.75-10.25; similar kinds shorn lambs 9.00-9.25; few 9.50; small lot spring lambs 12.00-13.50.

NEW YORK, N.Y., April 14.—Bar silver quiet and ¼ lower at 28¼, in sympathy with the decline at London.

LIVERPOOL, QUOTATIONS

LIVERPOOL, April 14.—(AP).—Closing: Wheat—Spot No. 1, Manitoba, 89⅞; No. 2, 88½.

Hams—Long cut, 12 to 16 lbs., 7s; short cut, 12 to 14 lbs., 73s 6d; extra skinned, 99s; picnics, 5 to 8 lbs., 54s.

Bacon—Cumberland cut, 32 to 40 lbs., 66s; Canadian Wiltshires, 94s; clear bellies, 14 to 20 lbs., 58s; long clear middles, 28 to 35 lbs., 74s; short clear backs, 2 0to 35 lbs., 69s 6d.

Shoulders—Square, 12 to 16 lbs., 56s.

Lard—Prime Western in tierces, 48s 6d; American refined, in boxes, 49s.

Cheese—Canadian finest white, 76s; colored, 78s.

Linseed Oil—Raw, 22s.

Petroleum—No. 1, 11d; No. 2, 2s.

Rosin—Types "F" and "G", 14s 6d.

Turpentine Spirits—43s, 6d.

MONTREAL PRODUCE

MONTREAL, April 14.—Butter and cheese quotations declined and egg prices advanced, while potato quotations were unchanged on the produce and dairy market here yesterday.

Fresh and regraded No. 1 finest butter lost ¼c, being quoted at 31c and 31½c a pound respectively. To retailers, prices were unchanged, solids being quoted at 33c to 34c and prints at 34c to 35c a pound. Receipts were 609 boxes.

Ontario colored cheese lost ¼c to ½c at 11¾c to 12c a pound, and receipts were only 7 boxes.

On the egg market fresh Ontario and Prairie seconds, in carlots, gained ½c at 19c to 20c, while extras and firsts were unchanged at 24c and 23c a dozen respectively. Quotations to retailers were unchanged. Receipts were 1,937 cases.

New Brunswick Green Mountain potatoes, in carlots, were quoted at 90c per 80-lb. bag and to retailers $1 per 80-lb bag.

TORONTO PRODUCE

TORONTO, April 14.—The butter market was a dull affair yesterday and prices were down another ¼c per pound. Since the recent buying spell brokers' quotations have declined ½c to ¾c on No. 1 and No. 2 creamery solids, but buyers have not shown much enthusiasm, even at the reduced range. Yesterday the prices of 32c for best No. 1 and 31c for No. 2 were only naminal, as there was no real trading and receipts from Ontario creameries were more than equal to the demand.

Cheese

New cheese was quoted lower by brokers at 13c to 13¼c for new large, 13¼c to 13½c for twins and 13½c to 13¾c for triplets. Price to retailers were steady at last week decrease, the range being 14c for new large, 14¼c for twins and 14½c for triplets, but wholesalers were of the opinion that still less money would be asked in the near future.

Eggs

Prices for eggs were steady, but trade was not very active and the demand was not quite able to take care of receipts. Some storing has been done, but not in proporton to other years when the prices have been low. Buyers have been waiting for a real bottom price and do not want to store too heavy and have to take losses like those of last year.

Country egg shippers were quoted 20c for extras, 18c for firsts and 16c for seconds, delivered, ungraded, cases returned. Retailers were offered, extras at 26c in cartons, 24c for extras loose, 22c for firsts loose and 19c to 19½c for seconds loose. Brokers quoted graded eggs at 22½c to 23c for extras, 20½c to 21c for firsts and 18c to 18½c for seconds, in free cases.

WINNIPEG GRAIN.

WINNIPEG, April 14. — Influenced by good export business worked in Canadian wheat since Saturday and strong foreign cables wheat values advanced ⅝c to ¾c at close of trading in the wheat pit here yesterday.

The May future closed at 60⅝c, up ⅝c, July was up ¾c at 62¼c, while October closed at 64½c, up ⅝c.

Pit trade for the most part was in fair volume, with support coming from seaboard houses. Export sales over the week-end totalled one million bushels.

Cash wheat met a good demand with spreads generally unchanged to ¼c better. Sales of barley for export featured the coarse grains section. Prices were fractionally higher in all commodities.

Futures:

Wheat—	Open	High	Low	Close	Prev Close
May	.60⅝	.61¼	.60¼	.60⅝	.60
July	.62¼	.62⅝	.61⅝	.62¼	.61½
Oct.	.64¼	.64½	.63⅝	.64¼	.63⅝
Oats—					
May	.28⅝	.28⅝	.28¼	.28¼	.28½
July	.28⅝	.29	.28½	.28½	.28⅝
Oct.	.31⅛	.31¼	.30⅝	.30⅝	.30⅞

MILLIONTH FORD IS SEEN IN CITY

Ford's Policy During the Present Year is to Create Work.

$116,000 SPENT IN CITY

The millionth Ford automobile was here yesterday afternoon! A sleek, shiny sedan just the same as its counterpart which may be purchased through any Ford dealer in the country, except that it was emblazoned with the caption "The Millionth Ford," but what a wide gap it establishes in the evolution of motor car design, since the creation of the initial 'buggy-like' model in the days when sceptics were slow to believe that a new era in the transportation world was dawning.

This Ford car driven by L. J. Washer, retail promotion agent for the Ford Company was the object of much interest, and headed a large parade of automobiles of all types, makes and models through the main streets of the city.

In the company of Charles F. Cumming, of Hood and Cumming, local Ford agents, Mr. Washer paid a visit to The Examiner and in the course of conversation intimated that the Ford Motor Company's policy during the present year, is to create labor, not with a view of amassing profits, but with the one purpose of keeping the wheels of industry turning.

"Every Ford car we manufacture," he stated, "actually creates six weeks' work for a fellow Canadian, while every ten cars manufactured creates a year's work for one man. Seventy-five per cent. of the cost of manufacture of a Ford car goes out in wages. An astounding fact, but nevertheless an actual truth."

$116,000 Spent in City

"During the past year the Ford Company spent the vast sum of $116,000 in Peterborough alone, and the point I wish to drive home is, that in purchasing a Canadian made Ford, one is doing something to help along home industry—a Peterborough industry."

"That's the theme song of our present tour with the "Millionth Ford," Mr. Washer added.

"It is very hard for people to realise that we have produced one million Ford cars right in Canada, but we want them to realize also that the Ford Motor Company is a Canadian Corporation and a contribution to the country's progress."

"In the last decade over $300 million has been expended by our Company in Canada, while in the past fourteen years the proceeds from exported Canadian cars made by the Ford Company, has amounted to $150 million. Last year which was considered the peak, so far as our export trade was concerned we brought into Canada $11 million of new money."

"It will thus be realized that the whole thing takes on a national aspect, and that there is a real patriotic motive behind the purchase of every Ford vehicle."

Mr. Washer proceeded to Lindsay from here, having started out from Windsor, where the car was made on March 21st, last week. En route here he touched all the important centres from Hamilton to Kingston, and his itinerary is to include a tour across the whole Dominion from coast to coast.

OBITUARY

JAMES LANG

The funeral of the late James Lang was held on Friday from the home of Mr. and Mrs. David Armstrong, Keene, and was largely attended, burial being made in Keene cemetery.

Rev. Mr. McNeely offered a very beautiful prayer and Mr. Sutherland, in his remarks, struck the keynote of Mr. Lang's character when he spoke of his charitable works and pointed out that he was a man who did not let his left hand know what his right hand did.

Among those who attended the funeral from a distance were Mr. and Mrs. G. A. Gillespie, Mr. and Mrs. Jack Gillespie, Mr. and Mrs. Roy Thompson, Mrs. John MacFarlane, Mrs. William Mein, Mrs. Isaac Fife and Mrs. Kerr, all of Peterborough; Mrs. Armstrong and two sons, of Stewart's Hall, Miss Ella Cameron, Mrs. Hope and Miss Sharpe, of Westwood.

Aged Toronto Man Ends Life With Gas

TORONTO, Ont., April 14 (C.P.)—Charles P. Burke, 95, of Toronto, ended his life yesterday by inhaling illuminating gas.

Some weeks ago his wife died and he was grief stricken. He retired to bed early last evening and, according to the police, after stuffing the doors and windowcracks of his room with paper, turned on the illuminating gas mantle and left it unlighted.

Mr. Burke's nurse, unable to get in his bedroom, to-day called the police who, on forcing the door, found him lying on the bed with his head covered with a blanket. The coroner's department was notified and the body removed to the morgue.

CHEST SORENESS YIELDS... to a "counter-irritant." Through relief is frequent with one application, Musterole is most effective when applied once an hour for 3 hours. MUSTEROLE

STORE HOURS: 9 to 6.00 Sat. 9 to 9.30

Robt. Fair & Co.

Telephone 145

THE STORE OF DEPENDABLE MERCHANDISE

Wednesday BIG REMNANT SALE Wednesday

HALF PRICE AND LESS

During the past two weeks we have accumulated a considerable quantity of Remnants. Useful lengths of Dress Goods, Silks, Prints, Wash Fabrics, Linings, Cottons, Towelling, Sheeting, Pillow Cottons, Curtains Drapery Fabrics, etc. Come sharp at 9 o'clock Wednesday.

HALF PRICE AND LESS

EXPOSITION OF NEW WASH FABRICS

Now showing the newest materials for Summer frocks, displayed on Main Floor. Beautiful weaves and designs to suit every taste. All are moderately priced. VISIT THE DISPLAY WEDNESDAY

ROTARIANS HEAR REV. R. W. PATON

Roseneath Pastor is Guest Speaker at Weekly Luncheon of Campbellford Club.

DESCRIBES SCOTLAND

CAMPBELLFORD, April 14 (By Examiner Staff Correspondent) — An address on "A Few Glimpses of Scotland," formed the theme for the guest speaker of the Campbellford Rotary Club, the Rev. R. W. Paton, M.A., of Roseneath at the weekly luncheon held yesterday in the St. Lawrence Hotel, when he gave a splendid description of that country and drew a word picture of different centres that was interesting and instructive. The club president, H. N. Carr occupied the chair.

In his opening remarks Mr. Paton said that there were two distinct features of Scotland which gives the country its individuality, its scenic beauty and the atmosphere of tradition that prevails. Of the first named feature he said that it was known as Bonnie Scotland, pointing out that although there were wonderful sights to be seen here in Canada none of them could be termed in the true sense "bonnie." The hills of Scotland with their wonderful greenness, the moors and the lakes, were individual to the country.

In a very able manner the speaker described the more notable features of the country, the wooded isles and Loch Lomond, and those places of scenic beauty for which it is noted.

Of the historic interest of Scotland Mr. Paton said that a great deal of the country's history was made in the past and that the places make its history live in the imagination. The people of Scotland love to memorialize the past, they are fond of their great men, as can be seen by their love for Burns, the Ayrshire poet. He is a living force in the every day life of the people and himself has interpreted Scotland in his writings.

Of the city of Glasgow the speaker said that it was the most cosmopolitan in the country, a monument to the vigor of the people. He pointed out that the River Clyde, which was originally a shallow salmon stream, had made Glasgow as Glasgow had made the Clyde. For the area covered, the population, one and a quarter million people, was dense. They were a people who were kind and gracious and whose hospitality was excellent. "Glasgow," said Mr. Paton, "is a city of the glad hand, which is the reverse to Edinburgh which is a silent city, and one where brains or birth open the door of society." One of the sights of Glasgow, the speaker stated was the cathedral, with the Necropolis, the city of the dead, in the rear of it.

Edinburgh is a different type city altogether. It is exclusive and suffers from a superiority complex. It is a place that breathes the atmosphere of royalty, which is especially found at Holyrood Palace. Princes street is one of the finest thoroughfares in the country, while the Castle is full of historic interest, marching hand in hand with the past. "The walk down the Castle Hill to the Cannon Gate is a mile of memories," the speaker said, especially of John Knox, who set the country afire with his Calvinistic doctrine and preaching, but Mr. Paton pointed out that the people of Edinburgh went so far as to forget the grave of this great man, and only an approximate site is shown.

National War Memorial

The speaker concluded his address by describing what he called "The greatest sight in Great Britain," the Scottish War Memorial. It was personal in its appeal and was the soul of Scotland. It was a hymn of praise, and embodied more pride and less regret than any memorial in the world. It was coldly dignified in its beauty yet warmly emotional. It was a memorial of arches in the gothic, each division being given over to different regiments with the regimental colors. The windows were especially beautiful, representing all spheres of war work including the work of the women. There was nothing of the beastliness and horror of war in this portrayal.

It was the war shining forth through the windows of the Scottish soul. Then one entered into a place of prayer through gates of bronze, the Shrine. Here there was a beautiful bronze portraying the sons and daughters of Scotland who took part in the World War, and on the altar was a casket which contained the names of the 100,000 Scottish soldiers who died. "It was typical of the genius of the Celt to sanctify sorrow," declared the speaker.

A vote of thanks to Mr. Paton was moved and seconded by S. H. Neale and A. D. Bennett and conveyed to him by the president.

Next week's meeting of the Campbellford Rotary Club will be featured by the annual election of officers.

LEGION INITIATES 12 NEW MEMBERS

Recently Elected Officers of Peterborough Branch Are Installed.

Twelve new members were last night initiated into the local branch of the Canadian Legion B.E.S.L., while the recently elected officers and executive were also installed in office as follows: President, A. E. Everett; 1st vice-president, R. T. E. Hicks-Lyne; 2nd vice-president, Rev. Captain Father Paul Costello; Immediate Past president, James Abraham; executive, J. A. Dewart, M.C.; V. Cutmore, R. Long, Dr. N. H. Sutton, G. A. Macdonald and Lieut-Colonel M. H. Park, V.D.; committees, sick, H. Coit; entertainment, T. M. Williamson; relief, house and pension, James Abraham.

On the motion of Comrade Abraham, seconded by Comrade Morris, a hearty vote of thanks was accorded to the past secretary-treasurer W. Swanger for the able manner in which he had always discharged his duties.

Comrade Abraham also spoke on pension matters, and reminded the gathering that there are thousands of cases waiting to be dealt with, not only in Peterborough but in other centres throughout the Dominion.

He urged them to have confidence in the thought that these matters were being dealt with in an expeditious manner, and that they must all have patience.

Called upon by President Everett, C. Bowker, president of Branch 31, Mount Dennis, Toronto, addressed a few words to the members of branch 52, bringing them greetings from the Toronto comrades and assuring them of the pleasure it gave him to be present on such an occasion.

At a later juncture President Bowker, who is a former English concert hall comedian, added greatly to the entertainment held in the auditorium, where a splendid program was given by Eddie Leonard's well known minstrels.

Flying Officer A. K. K. Calwell, of Belfast, Ireland, who died recently, left nearly $20,000 in trust for the benefit of wives and children of Royal Air Force officers who have been or may be killed in flying accidents.

Mrs. James McKenzie Hostess To W.M.S.

CENTRETON, April 14 (Examiner Correspondence)—The members of the W.M.S. held their Easter meeting at the home of Mrs. James McKenzie on Thursday, when the members responded to the roll call with a verse of scripture.

After the opening exercises, Mrs. Will Rogers gave an interesting reading on Easter thoughts. Mrs. Archie Nichol gave a splendid report of the W.M.S. Convention held in Cobourg following which a vote of thanks was extended to her. Mrs. James McKenzie contributed a temperance reading and the hostess played the selection, "Will the Anchor Hold" on the gramaphone.

The program committee for next month is Mrs. F. Birney and Mrs. C. McGregor. Mrs. S. McBride read a few verses from the Easter service of worship leaflet and Mrs. A. Nichol and Mrs. McGregor sang a duet. The May meeting will be held at the home of Mrs. A. Nichol. A dainty luncheon was served by the hostess.

CUTS Treat at once; prevent infection, aid healing, quickly, safely, with Dodd's OINTMENT In a jar like the finest face creams. Price 50c

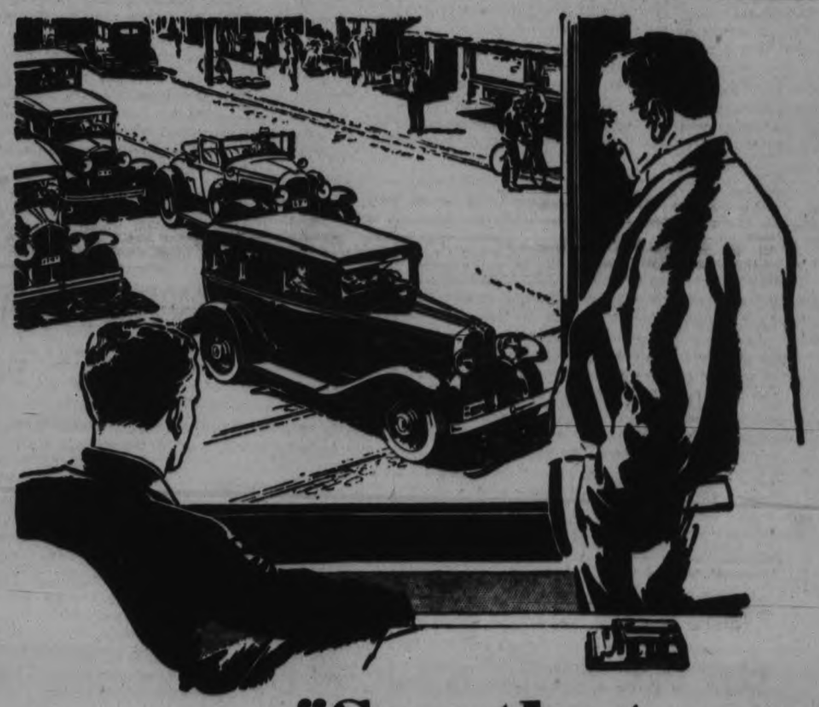

"See that car get away!" WHEN the green light blinks, the Pontiac Six slides out of the jam without any fuss—and for that matter, stays out in front—because of the freely-flowing power of its husky 60-horsepower engine. It is heavy on the power but easy on the gas.

And through it all, you ride with comfort and ease because Pontiac has 43 points of rubber insulation to smother road shocks, squeaks and vibration.

GMAC, General Motors' own time payment plan makes it easy to buy the Pontiac Six, and its reliability is backed by the General Motors Owner Service Policy.

Come in today! See the Pontiac and test it yourself.

PRICED FROM $875 at factory, Oshawa, Taxes Extra.

PONTIAC

a fine car, a modern car, a General Motors Value

J. J. DUFFUS, LTD.
DUFFUS BUILDING
PETERBOROUGH

118-31

The Examiner

The Examiner is a member of the Audit Bureau of Circulation.

The Daily examiner, published every (awful) evening by The Peterborough Examiner Limited. Office: 416 George Street. $6.00 per year delivered in City; out-of-town subscribers by mail $4.00 a year.

U.S. REPRESENTATIVES.

Special U.S. Representatives—W. H. Stockwell, 329 Peoples Gas Building Chicago Ill.

New York—Chas. P. Miller, 225 Fifth Avenue.

Advertising Rates on Application.

E. M. GLOVER, Managing Director.

PHONES—Editorial, 1601; Business Office, 1600. Private Branch Exchange to all Departments.

TUESDAY, APRIL 14, 1931

GET DOWN TO BUSINESS.

Now that Canada's Parliament has re-opened, it is to be hoped that little time will be lost in terminating the debate in reply to the Speech from the Throne, which has been carried over the recess.

There is not even political advantage in further prolonging this already much too long feast of talk.

The people of Canada have long since lost interest in the debate; in fact, public attention began to wander just as soon as the speeches of the leaders had been made.

Once the leaders had spoken few people outside of Parliament cared to hear what the lesser lights had to say.

There is in the problems to come before Parliament this session a good many things that can be discussed with profit to the country, and the politicians might as well call it a day so far as the initial debate is concerned and get along to the business that really matters.

With trade shrinking, wheat unsold and unemployment still a pressing problem, the people have no patience with this long drawn-out verbal argument over nothing in particular.

Let Parliament get down to business.

THE FARMERS UNITE.

It is not surprising to find the farmers of this district banding themselves together to protect themselves against the depreciation of their land by the power lines of the Ontario Hydro-Electric Commission.

The strange part is, that the resentment that has existed at the scurry treatment accorded farmers whose land has been despoiled has not long since broken out into action.

The inexorable manner in which the Hydro lines have been carried over agricultural lands and the miserable recompense that has been paid to the land owners who have suffered thereby might have been expected to produce a storm of protest that would have to be met with a fairer policy than that hitherto prevailing.

It is true that at the last session of the Legislature new legislation that has materially improved the situation was passed, but an examination of this legislation indicates that the farmer is not yet in a position to expect adequate recompense for the damage his land has sustained or is likely to sustain as the result of further power line development.

There is need for further adjustment and for retroactive justice for those who have already been losers, and the farmers of the district have taken a commonsense as well as an effective way of seeking their rights in forming an association.

Much more can be accomplished by an organization speaking with one voice for all the land owners concerned than could be hoped for were the farmers to endeavor to fight single handedly for justice.

The Ontario Hydro Commission has been allowed to ride rough shod over individual rights too long, and the time has come for united action against the injustice of the policy followed.

FAIRER TREATMENT NEEDED.

It is a strange commentary on our civilization that a Canadian Chinese, addressing members of a service club, should find it necessary to utter a plea for more sympathetic treatment of his fellow-countrymen living in Canada.

The worst part of it all is that his indictment of the general Canadian attitude toward the Chinese who live among us was all too true.

The Chinese we have in Peterborough are quiet, honest, law-abiding people who mind their own business and who are scrupulous about paying their bills to a degree that should shame a good many of our white citizens.

And yet they are addressed by many people in terms that should make honest Canadians blush that fellow human beings should be so humiliated.

Our attitude toward the Chinese is typical of our treatment of other residents of foreign birth; the work of the melting pot is made all the more difficult because of an insular idea that all people whose origin is not Canadian or British are to be regarded as on a lower plane socially and otherwise than the rest of the community.

Instead of helping to Canadianize our foreign-born citizens and using the best they have to offer in the fabric of our citizenship, we regard them as Chinks or Wops or Bohunks as the case may be and thus drive them for protection into themselves.

Sometimes, of course, we get among our newcomers a race like the Doukhobors with whom nothing can be accomplished in the way of Canadianization—but it should be remembered that the majority of foreign-born residents desire to become useful members of the society which they have allied themselves.

BETTER OUT OF THE COUNTRY.

Considerable comment was occasioned a short time ago over the fact that Miss Alexandra Tolstoy, daughter of the famous Russian novelist, had been refused admittance to Canada because she had been unable to obtain her passport from the Russian Government.

It now turns out that Miss Tolstoy's purpose in seeking entrance to Canada was to edit a Doukhobor newspaper, which puts a quite different complection on the matter.

Of all the mistakes the Canadian immigration department may have been guilty the most serious possible was admitting Doukhobor settlers to this country.

As the Stratford Beacon-Herald forcibly puts it, the Doukhobors "have no more love for our institutions than Gandhi has for a plug hat."

They have been a constant source of trouble, for they have no intention of trying to become Canadians or to adapt themselves to Canadian standards of living, and they refuse to allow their children to be educated in Canadian schools.

If Miss Tolstoy's idea in trying to enter Canada was to continue to stir up the racial consciousness of the misfits through the medium of a newspaper she is better out of the country, and the British Columbian and Federal Governments were entirely justified in refusing to allow her to come in.

The Doukhobors are bad enough now without any press agitation to stir them up.

THE GENERAL OUTLOOK.

The stability which has been noted in our two preceding issues is still characteristic of business, says the monthly letter of the Canadian Bank of Commerce. We repeat, however, our former qualification, namely, that the current movement has not proceeded far enough to lead to a firm conclusion as to the future trend of business, for the ground must be cleared of much debris before the way is opened for a continuous advance. This will be obvious if consideration be given to the fact that the origin of many economic difficulties with which practically the entire world has had to contend can be traced back for some years prior to the commencement of the present depression, and their removal may require time.

The business record of the last three months is, however, the most stable of the past year and a half, even though commercial activity is well below that of a year ago. In other words, while the tide of trade is at low ebb, there has been no further marked recession, but instead slight indications of a turn towards the flow. It is, of course, usual to witness an upturn in industry at this time of the year, and, therefore, it should be kept in mind that the comparative steadiness of the last three months may be accounted for largely by the customary seasonal swing. But accompanying this development has been a firmer tone in prices of the principal commodities; the decline in the general level has continued, but at a much slower rate than throughout the greater part of 1930. If this firming tendency in commodity markets continues over a sufficient period it should, with the aid of cheap money, bring about that confidence in prices which is essential to orderly commerce and, in addition, hasten the readjustment between producers' and consumers' prices, without which there can be no substantial improvement in trade.

We turn now from somewhat general to specific terms in order to reinforce the foregoing remarks. The average monthly decline in our price index number since January is 1.02, as compared with a monthly average loss of over two points in the last six months of 1930. Starting from a low level in December, steel production has increased by about 30 per cent., although it is about one-third less than the output in the first quarter of last year. Activity in automobile manufacture has gained by about 45 per cent., and while production is below the normal rate, such expansion as has recently taken place has been helpful not only in the centres in which the industry is situated, but at many others where there are allied industries. Manufacturers of furniture have been well occupied, as have some branches of the textile and boot and shoe industries. Farm implement manufacturers have added to their working forces, but their output is small compared with that of former years. The newsprint industry has, according to preliminary reports, been more active in March than in February, which was a dull period, the mills as a whole then working at 56 per cent. of capacity. Consequent upon a slightly greater demand for their products following a generally favorable logging season in which production costs were reduced materially, lumbermen have established a more favorable ratio between orders and output, but while they have increased their cut somewhat it is fully 20 per cent. below that of a year ago and not more than 50 per cent. of capacity. Construction contracts awarded, as a whole, have steadily been enlarged until those for March exceeded the figures reported in the like month of 1930. Allowing for lower building costs, the work now in progress is 13 per cent. less than at this time last year; it has changed also in form, there being a subnormal volume of residential and industrial construction and a large program for public works and engineering.

Agricultural conditions have not changed beyond the hope that comes with the opening of spring and the progress towards diversified farming in the West, which is indicated by official reports showing an increase in February, 1931, of 56 per cent. in butter fat received at the creameries in Manitoba over February, 1930, and of 83 per cent. in receipts at the creameries in Alberta. In Saskatchewan the butter production in January, 1931, was 76 per cent. larger than in January, 1930. Total exports of wheat since August 1st, 1930, amount to about 175 million bushels, more than double those of any other country, but shipments in recent weeks have been below the weekly average for the elapsed part of the current "wheat year."

EDITORIAL NOTES AND COMMENT.

The baseball season has caught up with the hockey campaign. The latter, however, will terminate to-night at Montreal.

Storms ahead on the Beauharnois coast is the latest weather note from Ottawa.

Canadian cadets have won the King's Trophy and the Imperial Challenge Shield for rifle shooting, showing that, in spite of attacks upon the system, the cadets in this country are straight shooters.

Prince Edward Island announces its second divorce application since Confederation. They're all finish fights down in Canada's smallest Province.

The Globe is endeavoring to stir up a by-election in East Hamilton, forgetting that Ontario hasn't recovered yet from the last two provincial by-elections.

It should not be forgotten that deportation proceedings start with the municipalities. In most cases the Government merely operates the machinery at the request of some other authorities.

Evidently the naval disarmament pact has nothing to do with the United States dry fleet on the Detroit River.

Across the creek a lawyer can address the court in his shirt sleeves and ask the bench to share his chewing gum.—Sarnia Canadian-Observer.

A professor at a western university advises co-eds to take up pipe smoking for relaxation. The question is, will they puff up with pride?—Guelph Mercury.

There is scarcely any ice in the Great Lakes and its absence will certainly have an effect on spring temperature in these parts.—St. Catharines Standard.

The Government plans to assist Western Canadian farmers to get a share in the British bacon trade, sending home the bacon as it were.—Port Arthur News-Chronicle.

A bank clerk has just admitted he didn't find it difficult to steal $200,000 from a New York bank. The hard part came when he tried to find a safe place to deposit it.—Judge.

TANAR OF PELLUCIDAR

BY

EDGAR RICE BURROUGHS

(Continued from yesterday.)

So filled with fear was Stellara's tone that Tanar felt the hair rise upon his scalp as he wheeled about to face the thing that had so filled the girl with horror, but even had he had time to conjure in his imagination a picture worthy of her fright,he could not have imagined a more fearsome or repulsive thing than that which was advancing upon them.

In conformation it was primarily human, but there the similarity ended. It had arms and legs and it walked erect upon two feet; but such feet! They were huge, flat things with nailless toes—short stubby toes with webs between them. Its arms were short and in lieu of fingers its hands were armed with three heavy claws. It stood somewhere in the neighborhood of five feet in height and there was not a vestige of hair upon its entire naked body, the skin of which was of the sickly pallor of a corpse.

But these attributes lent to it a fraction of its repulsiveness—it was its head and face that were appalling. It had no external ears, there being only two small orifices on either side of its head where these organs are ordinarily located. Its mouth was large with loose, flabby lips that were drawn back now in a snarl that exposed two rows of heavy fangs. Two small openings above the center of the mouth marked the spot where a nose should have been and, to add further to the hideousness of its appearance, it was eyeless, unless bulging protuberances forcing out the skin where the eyes should have been might be called eyes. Here the skin upon the face moved as though great, round eyes were rolling beneath. The hideousness of that blank face without eyelids, lashes or eyebrows shocked even the calm and steady nerves of Tanar.

The creature carried no weapons, but what need had it for weapons, armed as it was with those formidable claws and fangs? Beneath its pallid skin surged great muscles that attested its giant strength and upon its otherwise blank face the mouth alone was sufficient to suggest its diabolical ferocity.

"Run, Tanar!" cried Stellara. "Take to the trees! It is one of the Buried People." But the thing was too close to him to admit of escape even if Tanar had been minded to desert Stellara, and so he stood there quietly awaiting the encounter and then suddenly, as though to add to the uncanny horror of the situation, the thing spoke. From its flabby, drooping lips issued sounds—mumbled, ghastly sounds that yet took on the semblance of speech until it became intelligible in a distorted way to Tanar and Stellara.

"It is the woman I want," mumbled the creature. "Give me the woman, and the man may go." To Tanar's shocked sensibilities it was as though a mutilated corpse had risen from the grave and spoken, and he fell back a step with a sensation as nearly akin to horror as he had ever experienced.

"You cannot have the woman," said Tanar. "Leave us alone, or I will kill you."

An uncanny scream that was a mixture of laugh and shriek broke from the lips of the thing. "Then die!" it cried, as it launghed itself upon the Sarian.

As it closed it struck upward with its heavy claws in an attempt to disembowel its antagonist, but Tanar eluded its first rush by leaping lightly to one side and then, turning quickly, he hurled himself upon the loathsome body and circling its neck with one powerful arm Tanar turned suddenly and, bending his body forward and downward, hurled the creature over his head and heavily to the ground.

But instantly it was up again and at him. Screaming with rage and frothing at the mouth it struck wildly with its heavy claws, but Tanar had learned certain things from David Innes that men of the stone age ordinarily do not know, for David had taught him, as he had taught many another young Pellucidarian, the art of self-defense, including boxing, wrestling and jui-jitsu, and now again they came into good stead as they had upon other occasions since he had mastered them and once more he gave thanks for the fortunate circumstance that had broughtDavid Innes from the outer crust to Pellucidar to direct the destinies of its human race as first emperor.

Combined with his knowledge, training and agility was Tanar's great strength, without which these other accomplishments would have been of far lesser value, and so as the creature struck, Tanar parried the blows, fending the wicked talons from his flesh and with a strength that surprised his antagonist since it was fully as great as his own.

But what was still more surprising to the monster was the frequency with which Tanar was able to step in and deliver telling blows to the body and head that in its awkwardness and lack of skill, it was unable to properly protect.

To one side, watching the battle for which she was the stake, stood Stellara. She might have run away and hidden; she might have made good her escape, but no such thoughts entered her courageous little head. It would have been impossible for her to desert her champion in the hour of his need as it would have been for him to leave her to her fate and so she stood, helpless, awaiting the outcome.

To and fro across the clearing the battlers moved, trampling down the lush vegetation that sometimes grew so thickly as to hamper their movements, and now it became apparent to both Stellara and Tanar from the labored breathing of the creature that it was being steadily worn down and that it lacked the endurance of the Sarian. However, probably sensing something of this itself, it now redoubled its efforts and the ferocity of its attack, and, at the same time, Tanar discovered a vulnerable spot at which to aim his blows.

Striking for the face he had accidently touched one of the bulging protuberances that lay beneath the skin where the eyes should have been. At the impact of the blow, light as it was, the creature screamed and leaped backward, instinctively raising one of its claws to the injured organ and thereafter Tanar directed all his efforts toward placing further and heavier blows upon these two bulging spots.

He struck again and landed cleanly a heavy blow upon one of them. With a shriek of pain the creature stepped back and clamped both paws to its hurt.

They were fighting very close to where Stellara stood. The creature's back was toward her and she could have reached out and touched him, so near was he to her. She saw Tanar spring forward to strike again. The creature dropped back quite abreast of her and then suddenly lowering its head it gave vent to a horrid shriek and charged the Sarian with all the hideous ferocity that it could gather.

It seemed as though it had mustered all its remaining vitality and thrown it into this last, mad charge. Tanar, his mind and muscles co-ordinating perfectly, quick to see openings and take advantage of them and equally quick to realize the advantages of retreat, leaped backward to avoid the mad charge and the flailing claws, but as he did so one of his heels struck a low bush and he fell heavily to the ground upon his back.

For the moment he was helpless and in that brief moment the creature could be upon him with those horrid fangs and ripping claws.

Tanar knew it. The thing charging him knew it and Stellara, standing so close to them, knew it, and so quickly did she act that Tanar had scarcely struck the ground as she launched herself bodily upon the charging monster from behind.

As a football player hurls himself forward to tackle an opponent to Stellara hurled herself at the creature. Her arms encircled its knees and then slipped down, as he kicked and struggled to free himself, until finally she secured a hold upon one of his skinny ankles just above its huge foot. There she clung and the creature lunged forward just short of Tanar, but instantly, with a howl of rage, it turned to rend the girl. But that brief instant of delay had been sufficient to permit Tanar to regain his feet and ere ever the talons or fangs could sink into the soft flesh of Stellara, Tanar was upon the creature's back. Fingers of steel encircled its throat and though it struggled and struck out with its heavy claws it was at last helpless in the clutches of the Sarian.

Slowly, relentlessly, Tanar choked the life from the monster and then, with an expression of disgust, he cast the corpse aside and stepped quickly to where Stellara was staggering weakly to her feet.

He put his arm about her and for a moment she buried her face in his shoulder and sobbed. "Do not be afraid," he said; "the thing is dead."

She raised her face toward his. "Let us go away from here," she said. "I am afraid. There may be more of the Buried People about. There must be an entrance to their underworld near here, for they do not wander far from such openings."

"Yes," he said, "until I have weapons I wish to see no more of them."

"They are horrible creatures," said Stellara, and if there had been two of them we should both have been lost."

"What are they?" asked Tanar. "You seem to know about them. Where had you ever seen one before?"

"I have never seen one until just now," said she, "but my mother told me about them. They are feared and hated by all Amiocapians. They are Coripies and they inhabit dark caverns and tunnels beneath the surface of the ground. That is why we call them the Buried People. They live on flesh and wandering about the jungle they gather up the remains of our kills and devour the bodies of wild beasts that have died in the forest, but being afraid of our spears they do not venture far from the openings that lead down into their dark world. Occasionally they waylay a lone hunter and less often they come to one of our villages and seize a woman or child. No one has ever entered their world and escaped to tell about it, so that why my mother has told me about them is only what our people have imagined as to the underworld where the Buried People dwell for there has never been any Amiocapian warrior brave enough to venture into the dark recesses of one of their tunnels, or if there has been such he has not returned to tell of it."

"And if the kindly Amiocapians had not decided to burn us to death, they might have given us to the Buried People?" asked Tanar.

"Yes, they would have taken us and bound us to trees close to one of the entrances to the underworld, but do not blame my mother's people for that as they would have been doing only that which they considered right and proper."

"Perhaps they are a kindly people," said Tanar, with a grin, "for it was certainly far more kind to accord us death by burning at the stake than to have left us to the horrid attentions of the Coripies. But come, we will take to the trees again, for this spot does not look as beautiful to me now as it idd when we first looked upon it."

(To be continued)

BONZO • • • • • • • by Studdy

Voice of the People

Letters to be printed in the Voice of the People column must be received at The Examiner Office on the day before it is desired to have them inserted.

Editor, Examiner,
Sir:

In connection with the recent article in the Examiner, on the alleged confession of Nino Pecararo the "medium," it is interesting to note that, sooner or later, all these so-called "spirit mediums" are either proved to be fraudulent, or else confess to a long series of deceptions of their credulous supporters. It would appear from past records that mediumship inevitably leads to a mental and moral degradation terrible in the ultimate end. The history of spiritua lism is full of such cases.

That prominent men like Lodge and Doyle have believed in spiritualism is no argument for the genuineness of the cult. Scientific and literary genius does not necessarily imply the ability to see and detect fraud and imposture. All the great churches teach that there is a "communion of saints" but this is accomplished by a lifting up of the spiritual natures of those here on earth towards the higher things of the spiritual world, not by parlor tricks and legerdemain, moving of furniture, and receiving of "messages" that are remarkable more by their ambiguous and illiterate nature, than by any revelation of new aspects of truth.

It is interesting to know what the great mystery school of the Rosicrucians the A.M.O.R.C. whose American headquarters are at San Jose, California, says of the matter,

"Spiritualism as a system, is taboo with the Rosicrucians, for they KNOW that the spiritualistic explanation of much phenomena is wrong, that most so-called mediums are unaware of the facts, know little or nothing of the laws they are attempting to demonstrate, and often bring serious situations and sorrows into the lives of those who are guided by them. Furthermore, Rosicrucians KNOW that departed souls do NOT return to earth in a material form, and that departed spirits do NOT make materialized demonstrations as entities, and that "communications" are not always what they seem to be to the spiritualists."

In other words, a large proportion of the spiritualistic phenomena is fraudulent, and the residue has nothing to do with "departed spirits."

Thanking you for your valuable space I am, Sir,

Frater R.

A Thought

DEATHLESSNESS OF LOVE.

If love lives through all life, and survives through all sorrow, and remains steadfact to us through all changes, and in all darkness of spirit burns brightly, and if we die, deplores us for ever, and still equally loves, and exists with the very last gasp and throb of the faithful bosom—whence it passes with the pure soul beyond death, surely it shall be immortal! Though we who remain are separated from it, is it not ours in heaven! If we love still those we lose, can we altogether lose those we love?—Thackeray.

What To-day Means To You

"ARIES

If April 14th is your birthday, the best hours for you on this date are from 9:30 a.m. to 11:15 a.m., from 2:15 p.m. to 4 p.m. and from 8 p.m. to 10:10 p.m. The danger hours are from 12:10 p.m. to 2 p.m. and from 5 p.m. to 6:30 p.m.

The astrological indications of April 14th point to a day of effort with a barrenness of result. Much will be attempted: little accomplished. Those who are wise will be content with the discharge of routine duties. After sunset, there will be a soothing atmosphere, propitious for lovers.

A child born on this April 14th will be naturally kind and have a sweet disposition. Its thoughts will be centered on its home and those whom it shelters. Rather than cause trouble, it will gladly shoulder others' responsibilities: it will, of course, be imposed upon. It is assured a fair degree of success.

Were you born on April 14th? If so, your horoscope says that you are not only attractive, but fascinating. You possess strong personal magnetism, and draw to you all of those who are your intimate associates. This, of course, is a dangerous gift. In your case, however, you never take an unfair advantage, and no one ever has reason to regret having been conquered by your charm. Although your disposition brings many to your way of thinking, you do not depend only on this factor for success. You are clever and have become so by hard study and by keen observation.

Tactfulness is one of your gifts. Knowledge of human nature is another; while your self-control prevents you at all times committing errors of impulsiveness. Your nature is a sympathetic one, provided those with whom you are called upon to sympathize, are frank and candid. Anything that savors of deceit or hypocrisy is anathema to one of your disposition.

The opposite sex is, of course, strongly attracted to you. This may lead to difficulties, but these will be overcome, and, when you make your definite choice of a mate, neither he nor she will have reason to complain of lack of love or of steadfastness.

(Copyright, 1931, The Bell Syndicate, Inc.)

Austria has a football craze.

IN DAYS GONE BY

Items Taken From Old Fyles of The Examiner

APRIL 14, 1921

Authorities are investigating the story of a man answering to the description of Ambrose Small, missing millionaire, who was seen lately in Kingston....The Armouries is a riot of colors for the Motor Show....Scarlet fever is spreading rapidly in Peterborough....The new Capitol Theatre will open in a few days....The burial of the late ex-Empress Victoria is delayed by the German authorities....The East Peterborough Baseball League will meet to-night at the Windsor Hotel.

APRIL 14, 1911

Mr. C. J. Caley, retiring manager of the Peterborough Lock Company, was last night presented with a silver tea service by the employees....The new Protestant Home will be erected on the Hilliard property just north of Anson street....Mr. and Mrs. James Rose, 700 Harvey street, are fifty years married to-day....A terrible tornado in Missouri yesterday killed at least thirty persons and left over seven hundred homeless.

APRIL 14, 1901

The Doukhobors are making good as Canadian settlers....The 1901 Horse Show to be held next week in Toronto promises to be an outstanding one....Private F. A. Hawes, three times a deserter from his regiment in Toronto was arrested here this morning at his home in the south end....A number of golf enthusiasts have taken advantage of the dry links the last few days.

Havelock

Mr. Arthur Jacobs, of Toronto, was the Easter guest of Mrs. Chas. Spencer, of Havelock.

Miss Joy Spencer, of the Ontario Ladies College at Whitby, has returned to resume her studies, after spending the Easter vacation with her mother, Mrs. Chas. Spencer.

Miss Marjorie Pincombe, was a Toronto visitor last week.

Miss Helen Covert spent a part of the vacation with her aunt, Mrs. J. W. Bryans, in Toronto.

Misses Dorothy and Grace Webb, of Toronto, have returned, after having spent the past week with their aunt, Mrs. D. Greenley.

Mr. and Mrs. M. Kouri, of Marmora, were recent visitors with Mr. and Mrs. A. Aboud.

Mrs. Reg. Brennan was a recent visitor to Port McNicholl.

Mr. Wallace Denike, of Sudbury, was a week-end visitor with his family here.

Miss Bessie Curtis, of Welland, was a holiday visitor at her home here.

Mr. and Mrs. A. J. Peeling and Master Arthur Peeling, were holiday visitors with relatives here.

Mr. and Mrs. Arthur Russell are removing from the village to their farm east of Havelock in Belmont.

Mrs. M. Spencer is spending a few days with her son, Mr. Kennedy, at Cordova.

Mr. Arthur Steenburg, of Cordova Mines, has accepted a position with Mr J. A. C. Allan in the hardware store.

Miss Beryl Russell, of Toronto, has returned home after visiting her friend, Miss Laurabelle Wing.

Miss Mabel Breckenbridge of Peterborough, spent the week-end with her parents at Round Lake.

NEW RECORDS SET BY CLAUDE NEON

Sales and Earnings in Current Year Showing About Same Ratio of Increase as Did 1930 Over 1929.

It is reported in quarters close to Claude Neon General Advertising, Limited, that sales and earnings for the first three months of the current year to date show an increase at about the same ratio as the gain which was registered in the same portion of 1930 over 1929. March was a good month all through and, while final results have not yet been collated, it is known that the period will set a new record of business activity for the organization.

The constituent companies operating in various sections in Canada are going ahead aggressively with their development plans and are finding a steadily increasing appreciation of the value of Neon lights as an effective medium of sign display and flood lighting. A great deal of attention has been drawn to the new developments announced for the Neon light system through the perfection of new tubes which may be used for industrial, commercial and domestic lighting and decorating effects. It is understood that, in due course, announcements will be forthcoming indicating more generally the direct commercial distribution of the new tubes. In the meantime, the field for the present product seems to be widening considerably as the advantages they offer are more clearly demonstrated.

A couple of weeks ago financing was announced for the company, in the form of an issue of $1,000,000 of 7% cumulative redeemable preferred stock, brought out at 96 by Williams, Partridge & Company, Limited, Montreal, Matthews & Company, Toronto, and W. C. Pitfield & Company Montreal. It is understood that this offering was exceptionally well received by the general public. On the market there has been a tightening up in the supply of common stock around 9 to 9¼ which, also was available to subscribers to the preferred in the form of a share for share bonus.

WARSAW

Children found a few hepaticas in bloom on Sunday afternoon.

Mr. and Mrs. William Gray, of Lakefield were guests of Mrs. George Russel on Sunday.

Miss Irene Williams returned home on Monday, after having spent a very happy ten days with her sister, Helen Williams.

The Presbyterian W.M.S. and Ladies' Aid will meet in the church on Thursday afternoon.

CROSSWORD PUZZLE No. 1953 (Copyright 1930 by the Bell Syd., Inc.)

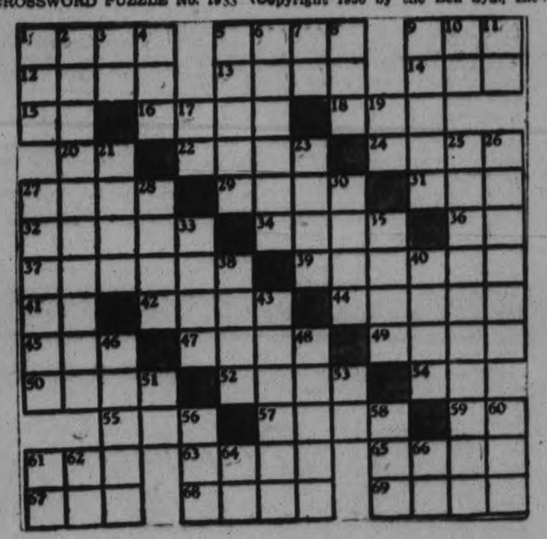

HORIZONTAL

1—Sharp.
5—False.
9—Scout.
12—To refuse.
13—Duration.
14—Even.
15—Concerning.
16—To gain by work.
18—Article.
20—In order that.
22—Ugly women.
24—Heads of grain.
27—Offsprings.
29—Loot.
31—Tennis term.
32—Container.
34—Seaman.
36—Pronoun.
37—Passage ways.
39—Prison keeper.
41—Toward.
42—European.
44—Dirt.
45—Center.
47—Covering.
49—Records.
50—Biblical character.
52—Trim.
54—Musical note.
55—Man's name.
57—To jog.
59—Symbol for radium.
61—Conjunction.
63—To run.
65—High point.
67—Burial vessel.
68—Blackens.
69—Manner

VERTICAL

1—Fuse.
2—Very critical.
3—Surrounded by.
4—Color.
5—To beat.
6—Depends.
7—Verb of being.
8—Related.
9—To pilfer.
10—Mathematical term.
11—Pronoun.
17—Exclamation.
19—Pronoun.
21—Burden.
23—Waste.
25—Retained.
26—Metric measures.
27—Mischief.
28—Colloquial: trick.
30—Flower.
33—To rip.
35—Injury.
38—Place.
40—Falsifier.
43—Gate keeper.
46—Child.
48—Explodes.
51—Chaldean city.
53—To depart.
56—Astern.
58—Cap.
60—Too.
61—Greek letter.
62—Conjunction.
64—French article.
66—River.

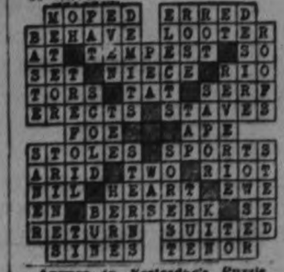

Answer to Yesterday's Puzzle

Inter-Listed Issues Firmer On Toronto Mart

TO-DAY'S QUOTATIONS

NEW YORK AND TORONTO STOCK EXCHANGE
Supplied by Bigger & Crawford

STANDARD MINING AND OILS
Supplied by Butler, Hevenor & Co.

QUOTATIONS COMPLETE TO 2.45

Toronto Stocks.
Bigger & Crawford

	High.	Low.	2.45.
Br. Am. Oil	11⅝	11⅜	11⅝
Bldg. Products	24-4½	..	..
Bell Tel.	147	146½	146½
Burt F. N.	40-0¼	..	..
Can. Cem.	16½-17	..	..
C. P. R.	39	..	..
Can. Dredge	33¼	33	33¼
Can. Cann.	10½-11	..	..
Dom. Bridge	44¼-5	..	..
Durant	6¾-8	..	..
Dist. Seagram	11⅝	..	..
De Forest C.	17¾-18	..	..
Dom. Stores	23¾-4¼	..	..
Ford	25½	25	25
Can. Gyproc	9½	9⅜	9⅜
Walk. G. and W.	7¼	..	..
Int. Nickel	18⅛	17½	17½
Int. Util B	9	..	..
Ind. Alcohol	4⅛	..	..
Imp. Oil	15	..	..
Imp. Tobacco	10¼	..	..
Con. Smelt.	152	151	151
Kelvin	4½	..	..
Laura Secord	44	..	..
Loblaw	13⅝	..	..
Mont L H & P	63¼	..	..
Massey-Harris	6⅜b	..	..
Page Hersey	89	..	..
Int. Pete	12⅛	12	12⅛
Service Stations	20⅜	..	..
Sup. Petro	23¼	..	..
Std Paving	13b	..	..
Wineries	5½	..	..
Weston's Ltd.	40b	..	..
Steel of Can.	38½	..	..
Brazilian	22⅛	22	22
Imp. Bank	321	..	..
Royal Bank	285	..	..

WHEAT.
Bigger & Crawford.

Winnipeg—	May	July	Oct.
Open	60¼	61¾	63¾
High	60⅝	62	64
Low	60½	62¼	64
Close	60¼	61⅝	63⅝

Liverpool—
Open—⅛ lower-¼ higher.
12.30—⅛-⅜ lower.
1.30—⅛-¼ lower.
3.00—⅜-⅝ lower.
Close—Unchanged
Due—¼ higher.

NEW YORK STOCKS.
Bigger & Crawford

	High	Low	At 2.45
Alleghany Corp.	8⅝	..	..
Allied Chem	138	133	133
Amer. Can.	125	122¼	122¼
Amer. For. Power	42⅝	39⅝	40
Amer. Radiator	17⅝	17⅜	17⅝
Amer. Smelters A.	48⅝	47	47
Amer. Roll. Mills	32½	32¼	32½
Amer. Tel. & Tel.	193	188¼	188½
Anaconda Copper	35	33⅝	33⅝
Atchison	175½	174	174
Baldwin Loco.	21⅝	19⅜	20
Balt. & Ohio	70½	70	70
Bethlehem Steel	53⅛	51⅛	51⅛
Borden's	73½	72½	72½
Briggs	20¼	19⅝	19⅝
Byers A.M.	52⅝	49	49
Canada Dry	37	..	..
Canadian Pacific	39¼	38⅛	38⅛
Chrysler	23⅝	22⅝	22⅝
Col. Gas	40¼	39¼	39⅝
Col Gram.	12⅜	11⅛	11⅛
Comm. Solvents	17	16½	16½
Con. Gas	102⅞	100¼	100½
Durant	95⅛	92⅛	92½
El Bond & Share.	49⅛	48⅛	48⅛
Drug Inc.	76⅛	76	76
Fox Films	26⅝	22⅞	23⅝
Freeport Texas	35½	35	36
Gen. Asphalt	29	..	..
Gen. Electric	47½	44⅝	44½
Gen. Foods	55⅞	55½	55½
Gen. Motors	45⅝	44⅝	44⅝
Gillette	33⅝	32⅝	33
Goodyear Tire	45⅛	43⅛	43½
Houston Oil	56	53	53
Hudson Motors	21	20½	20½
Hup. Motors	10¼	..	..
Int. Nickel.	18⅛	17⅝	17½
Int. Tel. & Tel.	36	35⅝	34
Johns-Manville	62	57⅛	57⅝
Kennecott	25½	—	—
Mack Truck	36⅛	36¼	36½
Mont. Ward	25⅝	22	22
Nash Motors	38	37⅝	37⅝
Nat. Cash Register	31	30⅞	30⅞
N. Y. Central	107⅝	106½	10
North American	79½	76⅝	76⅝
Pack. Motors	9¼	9	9
Paramount Publix	43⅞	40½	40½
Penns	55½	—	—
Pennick & Ford	39⅝	39	39⅝
Public Service N.J.	87½	85⅛	85⅝
Radio Corp.	23⅝	21⅛	21⅝
Radio K. Orph.	23⅝	21⅝	21⅝
Simmons Bed Co.	17	16⅛	16⅛
Sinclair Cons. Oil	12½	12⅛	12⅜
South. Pacific	93	92½	92½
Standard Brands	18⅝	..	..
Std. Oil of N. J.	43⅝	42½	42⅝
Std. Oil of N. Y.	21⅞	21¼	21¼
Studebaker	24⅝	24½	24½
Texas Gulf	46⅞	45⅝	45⅝
Texas Corp	28⅛	28	28
Timken Roll. B.	51	50	50
Union Carbide	64⅛	62½	62½
United Corp.	25⅞	25⅝	25⅝
U. S. Rubber	17⅝	16⅝	16⅝
U. S. Steel	138⅞	136¼	136½
Vanadium Corp.	51⅜	49⅞	50⅝
Warner Bros.	12⅜	11⅝	11⅞
Westinghouse	81	78	78⅝
Woolworth	62⅝	62⅛	62⅜
Yellow Cab	12⅜	12½	12⅛

Sales:—
10.30— 300,000.
Noon— 900,000.
1.30—1,300,000.
2.10—1,500,000.

Toronto Mining.
Butler, Hevenor & Co.

	High	Low	At 2.45
Abana	16	..	..
Aconda	3	..	..
Amulet	33	31	31
Area	3½	..	..
Arno	7⅞	7¼	7⅞
Barry Hollinger	15⅝	15	15⅝
Bathurst	3½	3¼	3½
Base Metals	120	115	115
Bidgood	6½	6¼	6¼
Bunker Hill Ex.	6	5½	5½
Big Missouri	47	46	47
Prownlee	6¼	..	..
Buckingham	1½	..	..
Castle	22a	..	..
Clericy	4¾	..	..
Columario	30	28	28
Coast Copper	1050b	..	..
Dome	1125	1120	1120
Eldorado	87	70	74
Falconbridge	145-50	..	..
Federal	6	..	..
Goldale	6½	6	6½
Goodfish	7	..	..
Gem Lake	18¾	18	18½
Granada	190	190	190
Hollinger	850	825	830
Howey	26	26	26
Hudson Bay	565-80	..	..
Intl. Nickel	1825	1750	1760
Jackson Manion.	2½	..	..
Keeley	26b	..	..
Kirkland Lake	87	86	87
Kootenay Florence	1¾	..	..
Lake Shore	2755	2750	2750
Macassa	55	51	54
Mandy	10	—	—
Manitoba Basin	4¾	4½	4½
Malarctic	8	8	8
McIntyre	2525	2450	2450
Mining Corporation	220	219	219
Moss Mines	51½	50	51½
Murphy	8	7¾	8
Newbec	6	5¾	6
Nipissing	167	—	—
Noranda	2600	2525	2525
Northern Canada	42	—	—
Old Colony	2b	—	—
Osisko	20	—	—
Pend Oreille	138	—	—
Pioneer	11	—	—
Premier	98	94	95
Ritchie	7	6	7
San Antonio	18½	16	16
St. Anthony	23	22¾	23¾
Sherritt Gordon	105	100	100
Siscoe	58	53½	55
Stadacona	3¾	3⅜	3¼
Sudbury Basin	7	—	—
Sylvanite	102	98	98
Teck Hughes	850	840	840
Towagamac	30	—	—
Treadwell Yukon	185b	—	—
Ventures	66	65	66
Vipond	115	113	113
Wh't Hargreaves	300	289	292

OIL STOCKS
Butler, Hevenor & Co.'s Wire

	High.	Low.	Last.
Acme	24	22½	23
Ajax Oil	148	145	145
Alberta Pac.	32b	..	..
Associated Oil	10	..	..
Br. American	1160	1150	1160
Baltic	6½	..	..
Chem. Research.	325	315	315
Cal. Edmon.	49b	..	..
Com'wealth Pet.	15	..	..
Dalhousie	40	..	..
East Crest	50	..	..
Home	90	..	..
Imperial	1500	1500	1500
Int. Pet.	1200	1200	1200
Lowery	35a	..	..
McLeod	18½	18¼	18¼
Mayland	55	..	..
Olga	20	19	19
Wainwell	2	..	..
Oil Selections	8	..	..
Homestead	105	100	105
Nordon	42	40	40
Royalite	103	..	..

AGED FARMER DROPS DEAD IN FIELD.

BRANTFORD, Ont., April 14. (CP) James Maxwell of Woodhouse township and one of the pioneer residents of Norfolk county was found dead lying in a field by his son, this morning.

The son had called at his father's home earlier and found him working in the field. He then went on a short errand for him and on returning found him lying dead.

The late James Maxwell was 82 years of age and had wide family connections throughout the county.

16 Game Wardens Have Been Named

Sixteen wardens have recently been appointed by the Government and will commence their duties at the commencement of the fish spawning season. The Examiner is informed by Peterborough Fish and Game Protective Association, in a concentrated effort to put a stop to the practice of promiscuous fishing out of season and in an effort to conserve the fish in the local streams.

The number of wardens who will do temporary duty this season throughout spawning time, is in excess of those engaged in any previous year in the history of the local association.

President J. W. Gravestock also states that the association is eagerly anticipating a Government declaration that will soon declare a portion of Peterborough County as a game sanctuary, and also the appointment of a permanent warden to patrol the district regularly.

TWO KILLED IN PLANE CRASH

GOERLITZ, Germany, April 14. (AP)—Two passengers were killed and four seriously injured to-day when a Lufthansa service plane en route to Goerlitz crashed near Letschan.

MINES RECEDE BRISK TRADING

Macassa and Siscoe Provide Strong Action Moving Against General Trend.

NORANDA HIGHER.

TORONTO, Ont., April 14.—(CP)—Trend among mining stocks continued irregular to lower in the forenoon session to-day, with trading brisk on the opening but at a reduced rate around midday.

Macassa and Siscoe provided some strong action in the cheaper golds, both moving several cents above last night. Eldorado eased, and dropped a dime to 78.

International Nickel and Noranda were higher throughout, both up about a quarter. Gem Lake, Arno, Amulet, Ventures, Chibougamau, McLeod, Arno and Bunker Hill were all higher, gains ranging from fractions to two cents. Malartic and Teshota eased somewhat.

Golds, with a couple of exceptions, were quiet.

McIntyre strengthened, selling a half dollar higher to $25.50. Big Missouri, Sylvanite, Dome, Lake Shore, Premier, Moss, and Mining Corporation held near previous closing prices. Wright Hargreaves was active, and receded somewhat.

Oils continued dull, with no outstanding movements during the session.

DOMINION BRIDGE RECOVERS LOSSES

General List Firms Up Slightly To-day During Forenoon on Montreal Exchange.

MONTREAL, Que., April 14.—(CP)—The Montreal stock market firmed up slightly during the forenoon to-day. Dominion Bridge recovered rapidly from yesterday's plunge, and at noon was selling at 45, a gain of 1½ points over yesterday's closing price.

Atlantic Sugar slipped off ¾ to 28, and Canadian Pacific Railway shares sold up ¾ to touch 39. British Columbia Power "A" was up ½ at 40½, and Brazilian gained ¼ at 22. Nickel moved back 1-8 at noon.

Foreign Utility Net Creates New Record

TORONTO, April 14 (C. P.).—Despite less favorable conditions prevailing in Jamaica generally, the year 1930 was one of progress and expansion for Jamaica Public Service, Ltd., and subsidiary company.

Consolidated gross and net earnings registered a new high record in the history of the company, the gross increasing by $66,537 and the net by $18,961. This increase in net is minimized through absorbing a substantial increase in taxes and because of a decline in tramway earnings.

Gross earnings are shown at $833,853 as compared with $767,315 in 1929. Operating expenses amounted to $457,-214, leaving net earnings of $339,300 as compared with $320,339. After maintenance charges and dividends on classes of stock the surplus for profit and loss amounted to $67,950.

Sterling Milling Co. Enters Receivership

Shrinkage in Inventory Values and Bad Management Reasons For Insolvency.

TORONTO, Ont., April 14.—Sterling Milling Co., with head office at Toronto and milling plants at Streetsville, made an assignment in bankruptcy at Osgoode Hall to-day. E. G. C. Clarkson was appointed custodian.

The custodian was empowered by an order of W. J. Reilly, registrar in bankruptcy, to carry on business at Streetsville as a going concern until the first meeting of the creditors.

William H. McCarthy, general manager, has filed an affidavit stating there is manufactured products on hand, worth $16,000 with receivables of $15,-000.

A nominal surplus of $69,798 is shown in the statement of affairs the assets consisting principally of real estate,

"Shrinkage in inventory values, commitments for grain at higher prices than the present market and bad management." are given as the reason for insolvency.

Favorable Weather Sends Wheat Down

CHICAGO, Ill., April 14 (C.P.).—Forecasts of showers likely to afford relief in drought regions northwest tended to make grain prices average lower early today. Liverpool wheat quotations showing unexpected downturns counted also as a bearish influence. Opening at ¼ cent off to ¼ up, wheat after ward kept near the initial range. Corn started at ⅛ decline to ¼ advance, and subsequently rallied.

FOREIGN EXCHANGE.

NEW YORK, N.Y., April 14 (C.P.).—Prime mercantile paper 2¾ to 2⅞ per cent.

Foreign exchange irregular; demand rates (Great Britain in dollars; others in cents): Great Britain 4.85 11-16; France, 3.91 1-8; Italy, 5.23 1-8; Germany, 23.79 ½; Canadian dollar 1-32 of one per cent. discount.

READ THE WANT ADS.

CAR SALES IN SEVENTEEN STATES SHOW MARCH GAIN

Ford Does Its Bit to Encourage Future Buying By Widening Its Scrapping Policy—Plans to Wreck 5,000 Old Cars Per Day.

AUBURN MOTORS SHIP MORE AUTOMOBILES DURING MONTH THAN IN THE WHOLE OF 1930

TORONTO, April 1'.—With Auburn Motors having set a fast pace in March shipping more cars than for the whole of 1930, the Street is still turning its attention to the automobile industry as the big hope which may bring about a Spring revival in business for steel, and thereby for many other lines of activity.

Auburn is not the only motor company to make a good showing, as the latest despatch from Detroit points out that detail sales of new passenger cars in the first 17 states reporting registrations; for March showed a sharp seasonal upturn, with an increase of 46 per cent over February. Even so, the 17 states sold 31 per cent fewer cars than in March of a year ago.

The Detroit despatch said Chevrolet maintained the lead in sales with 18,534 cars registered, against 12,445 in February and 21,512 in March, last year, Ford titled 16,808 against 11,401 in February and 34,871 in March, 1930. Chevrolet's gain over February was 49 per cent, compared with 47 per cent for Ford. Chevrolet did 86 per cent of its March, 1930, volume in these states, while Ford registrations dropped to 48 per cent of their volume total in March last year.

The Ford decline of 18,063 cars compared with March last year accounted for approximately 70 per cent of the total shrinkage shown by the industry in the 17 states. Excluding Ford, the balance of the industry did 84 per cent of its March volume last year, and showed a gain of 45 per cent over February. The registrations, with Ford excluded, totalled 41,253 in March against 28,354 in February, and 49,093 in March, 1930.

Plans More Scrapping.

In the meantime Ford Motor Company is doing its bit towards encouraging new sales by widening its scrapping program. In February of 1929, the Ford Company began its task of ridding the United States of worn-out cars, and the plan is said to have been so successful that the idea is to be extended.

From 300 to 400 cars are now being junked daily in the Ford plant, and it is planned to increase facilities for the scrapping of 5,000 cars a day. While the main idea is to take in old Ford cars and junk them, rather than leave them as a temptation to some purchaser who could possibly afford a new car, the scrapping will not be confined to Ford cars alone. Other cars of the cheaper grade which can be turned in on new Fords will be treated in the same manner.

The Ford plant uses a regular "disassembly" line for this purpose. The old cars are run upon a moving platform. Aluminum moldings, copper and brass pipes and radiators are taken off. Window glass is removed and sorted into sizes, some is repolished and some is recut. Lead and pitch is salvaged from the batteries.

Tires are melted up and used in a composition to make steering wheels. Body top materials, felt and leather are converted into polishing pads of which the company uses millions annually. Cotton in the seats is reclaimed. Cloth is reshred into shoddy. On the old Model T, Fords the magneto and flywheels are removed. Some major assembly units, if in good condition, are reconditioned and sold to parts salvage depots.

Is New in 30 Minutes.

When all salvagable articles have been removed, the remaining hulk is moved forward into a box-like machine which resembles a paper baler on a larger scale. This device crushes the car into a compact mass about the length and width of an automobile but only two or three feet thick. This unit then is conveyed to the openhearth furnace where a giant ram forces it through an enormous steel funnel into the furnace door. Out of the other side of the furnace comes the hot metal which goes into the usual machinery for making ingots, and thus in about 30 minutes an automobile is a gain converted into the material whence it came.

It is estimated that Ford obtains from $5.50 to $8 worth of scrap and from $5 to $7 worth of salvage material in the operation perhaps an average of $11 a car for which is paid from $15 to $20 f.o.b. Ford plant. In addition the company has to stand the labor costs involved which on 500 cars a day is about $300 or 60 cents a car.

FRESH SELLING DEVELOPS IN TODAY'S TRADING AT N. Y.

Electrical Equipment and Motion Picture Issues Carried Down Under Avalanche.

MARKET OPENS STRONG.

(By Claude A. Jagger.)
(Associated Press Financial Editor.)

NEW YORK, April 14.—The stock market lost courage and yielded to fresh selling in the electrical equipment and motion picture issues to-day, after a display of strength in the initial transactions.

The vulnerability of the list, after its best rally in nearly a month, was discouraging to bullishly inclined traders. Its inability to carry yesterday's upturn beyond the early trading to-day was accepted in brokerage circles as an indication that there had been no fundamental change in the wobbly character of the market.

The quarterly report of American Telephone helped the early advance, carrying that issue temporarily up more than 2 points, but the general tenor of news of corporate profits remained remained uninspiring. Net losses of a point or two were numerous by early afternoon, embracing such issues as General Electric, Westinghouse Electric, Paramount, Fox Film, Warner Bros., North American, Radio, U.S. Steel, Bethlehem, consolidated Gas and Standard Gas. Air reduction tumbled 4 points.

Theatre's Net Income Up Over 85 Per Cent.

Hamilton United Shows Big Improvement—Gain in Surplus.

TORONTO, April 14.—Net earnings of Hamilton United Theatres, Ltd., in 1930 showed an increase of over 85 per cent. over 1929. Net earnings before certain deductions are reported at $116,-578 as compared with $62,854, an increase of $53,724.

Proportions of write-offs on sound equipment and installations is about $11,000 higher at $21,433, depreciation reserve higher at $19,786 and reserve for taxes more than double at $4,805. This leaves a surplus for the year of $70,553, as compared with the previous year's surplus of $31,740.

While current asstes are down from $113,204 to $98,636, current liabilities show a much greater proportionate drop, being down from $67,713 to $21,291. Net working capital amounts to $77,345 as compared with $45,491 in 1929. Deferred charges have been reduced from $64,784 to $15,508. Theatre properties are carried at $725,213. Surplus account, shows an increase from $45,410 to $60,398, after all deductions and write-offs. Total assets are reported at $2,160,089. Capital stock is carried at $1,988,400.

Nearly $10,000,000 is to be spent for new school buildings in Prague, Czechoslovakia.

Bethlehem Stockholders May Ballot Upon Bonus

TRENTON, N.J., April 14.—(CP)—Vice Chancellor Backes in an opinion filed to-day directed that stockholders of Bethlehem Steel Corporation might ballot upon the cash bonus system inaugurated by Charles M. Schwab in 1917 but that the vote may either be recorded nor announced until sanctioned by the court.

The court decision denying the petition of 22 stockholders paved the way for consideration of the bonus question at the annual meeting at noon to-day in Newark.

Interesting Pageants Presented By Circle

Two interesting pageants marked the program offered under the auspices of the young Women's Mission Circle of the Park Street Baptist Church, in their church, on Friday evening. One, rendered by the Circle members, was entitled "The Way of the Cross," and those taking part were the Misses Maude Bell, Viola Tranter, Ena Batley, Martha Sands, Agnes Sands, Inez Collison, Amelia Whatley, Iva Whatley, Ruth Leader, Marjorie Leether, Dorothy Peace, Margaret Snowden, Ruby Campbell and Mr. Newton Hamilton.

The second pageant by four little girls, Dorothy Cunningham, Aileen Briscoe, Beatrice Brierley and Madeline Gilbert, was entitled "How Some Little Dolls Came to be Missionaries."

A general program included piano solos by Miss Findlay, and Hazel Scriver, vocal solos by Inez Collison and Ena Batley, and a cornet duet by the Wilson Brothers of Otonabee.

At the conclusion of the program dainty refreshments were served by Mesdames S. Sands, P. Scrivener and Peace.

Baseball Gossip.

Tomorrow night at six o'clock, the Rotary Juveniles will hold an open tryout for ball players under eighteen years. Anyone may come out and try for a place on the team, and Manager Ches Mowry requests all to be on time. The practise will be at James Stevenson Park.

REV. DR. DRUMMOND HOLDING OWN.

TORONTO, Ont., April 14. (CP) Rev. Dr. D. R. Drummond, of St. Paul's Presbyterian Church, Hamilton, who is seriously ill in the Toronto General Hospital was reported to-day to have spent a "fair" night. Dr. Drummond underwent a spinal operation on Friday and at present is reported as doing fairly well.

UTILITY STOCKS ALSO ARE FIRM

Irregular Price Movements Characterize Listless Session on Toronto Exchange.

C.P.R. UP FRACTION.

TORONTO, Ont., April 14 (C.P.).—Irregular price movements characterized a listless market on Toronto stock exchange this morning. Oils dragged even more wearily than previously and tired holders let stocks go at slight concessions, with the result the group again was heavy.

Most of the inter-listed stocks held up better this morning. Utilities, soft yesterday, firmed with Bell Telephone, C. P. R., and Brazilian showing fractional gains of ½ point or less. International Nickel held up at 18 and Noranda was higher at 26. Ford of Canada slipped and Canadian Dredge was off nearly a point. Service Stations recovered from its extreme low of 20 to 20¾. The liquor stocks were firm but not active.

11 PER CENT. CUT DEFENCE ESTIMATES

Reduction Means $1,032,800 Cut From Militia Service of Dominion.

OTTAWA, Ont., April 14.—(By the Canadian Press)—A reduction of 11 per cent in the estimates of the department of National defence represents a drop of $1,628,720, of which $1,032,800 is whittled from the militia services. The decrease in the vote for the naval service is only $225,000.

The non-permanent active militia is the most heavily hit, with only $1,606,-000 being provided for its purposes as against $2,324,500 last year. Militia officers fear that this will mean the cancellation of many summer camps, with a consequent discontinuance of field training for militia regiments. Something of this sort was foreshadowed a few weeks ago; when officers were informed that they must prepare for a big cut in the estimates.

With regard to the naval service, the current year will see the last instalment paid on the two destroyers now nearing completion at Thornycroft's yards, Southampton. That will be done out of the $3,375,000 which parliament will be asked to vote. The drop of $225,000 may entail some restriction in the training of naval reservists; but it is not expected to interfere with the maintenance of the four destroyers which Canada will shortly possess the two new warships included.

No provision is set aside for any new construction, which would indicate that the replacement of the obsolete mine sweepers, Armenteres, Festubert and Ypres, and of the ship that was sunk some years ago on the Bamfield patrol; Thiepval, is not contemplated for the current year.

Murder Case Continues In St. Catharines Court

HAMILTON, Ont., April 14. (C.P.)—The trial of John Dybka, St. Catharines, on a charge of murdering Ludwig Rakoczy, continued before Chief Justice Rose and a jury in the Supreme Court to-day. The case is proceeding slowly as all the testimony must be translated from the Polish.

Rakoczy was stabbed to death on the steps of the house where he boarded on February 10th.

Witnesses questioned to-day told of a fight after which the murdered man was discovered to be suffering from terrible knife wounds. None were able to say who had inflicted the injuries.

C. E. WELLER UP ON CONVERSION COUNTS

HAMILTON, Ont., April 14. (CP) Charles E. Weller, President of the defunct brokerage concern of C. E. Weller and Company, Ltd., appeared before Judge Thomson in County Criminal Court to-day to face four charges of conversion and conspiracy. The first charge, that of converting $1,100 to his own use, of the property of Soo Sam, a client, was heard.

The case is proceeding.

GAS COMPANY MAY EXTEND MAINS.

TORONTO, Ont., April 14.— By an order in council passed to-day by the Ontario Cabinet, power is granted to the Consumers Gas Co., to extend their mains and serve suburban areas outside the city. These include Port Credit, Streetsville, Malton, Claremont and Pickering.

HOLMES, CROWN ATTORNEY FOR HURON.

GODERICH, Ont., April 14. (CP) Dudley E. Holmes, local barrister was yesterday advised of his appointment as Crown Attorney of Huron County to succeed his father who has been appointed County Judge of Simcoe.

CHINESE REDS CAPTURE PRIESTS.

HANKOW, China, April 14. (AP)—Communists who looted Patung, in Hupeh province, to-day were reported to have captured a Belgian priest, aFther Maryn Aecns, and to have tied and beaten him.

ODD SLANTS AT INDUSTRY

by HAROLD R. SUTHERLAND

(By Harold R. Sutherland.)

Nearly a million and a half pounds of freight were transported by plane during 1930 in Canada, which included everything from first class mail to freshly caught fish.

There was enough gold produced in Canada last year to give every man, woman and child $4.07. In the United States the per capita production was thirty-eight cents.

During 1929 Canadians consumed over thirteen and a half million dollars worth of ice cream, almost ten million gallons. In the past thirteen years the quantity produced in the Dominion has increased by 179 per cent. and the value by 232 per cent. Nearly forty-three per cent. of the total production comes from Ontario.

If all the cold creams, beauty creams and skin lotions used by milady beautiful in Canada and the United States for one year were piled in a heap it would amount to over 100,000 tons, it is said. Over two thousand tons of rouge, four thousand tons of face powder and six thousand tons of bath salts are manufactured annually.

Hat manufactures have become so concerned over the "hatless-capless" craze that they have got their heads together—with hats on—and have decided to shame the rest of the male population who dare to go bareheaded. They will use every means in their power they say, to inform the world that a gentleman is not well-dressed unless behatted.

Although there has been a decrease recently in the consumption of manufactured cigarettes in Canada, the industry does not believe that cigarette smoking is becoming less. During the past year there has been a noticeable increase in the consumption of cut tobacco and as the sales of cigarette papers are going up, it is assumed that more people are rolling their own.

Some people in Egypt had a good feed of strawberries last month with few, if any, of them realizing that they were grown in British Columbia, where they were frozen for export. In spite of the long voyage across Canada and the Atlantic and subsequent transhipment to Alexandria, the fruit, according to the department of agriculture, is reported to have arrived in good condition.

Because automobile manufacturers have made such a good thing out of the replacement argument to increase sales, furniture dealers are considering the adoption of some similar idea. It may be that those buying chesterfields next year will speak of them as the 1932 models. Which, of course, will mean that in 1933 they will be urged to have them replaced by new ones before their trade-in values diminish too greatly.

It is said that one of the best mineralized areas of eastern Canada is not even being worked. It is the district north of the Upper St. Lawrence and the lower part of Lake Ontario, commonly known as Central and Eastern Ontario. Though a certain amount of mineral investigation has been done in this area during recent years, the ownership of the mineral rights by the farmers and others, through the old land grants, has discouraged general prospecting.

For those who go swimming, but don't want to get wet, perhaps a new bathing suit being developed by a Toronto knitted-wear manufacturer may solve the problem. An attempt is being made to develop a garment of fine mercerized cotton, woven into a very tight stitch, with the idea that the garment will act in the same way a tent which will shed water indefinitely, provided it is not rubbed. The new suit is said to be designed for swimmers who are particular about their bathing apparel and who usually wear silk because of its water shedding properties.

Twenty-five years from now there will be more older people in the world than there are today—older in the sense of age average—according to the prophets of big business. New demands for goods will occur and the balance of sales will be greatly changed because of fewer younger people and more older people. It is estimated that while in 1860, forty-five per cent. of the people in Canada were between the ages of 20 and 50, forty-six per cent. were under 20, and nine per cent. were over 50. In 1950 the proportion between 20 and 50 years will rise from nine to twenty-eight per cent.

Delving back into the history of his business, a woollen manufacturer has pulled out this interesting sidelight on the woollen and textile industry of the ancient Egyptians. During the heyday of these famous people of the Nile their high priests were forbidden the use of wool, being allowed to wear only linen garments. Two reasons given for this edict are suggestive of modern political and fashion conditions. One was that wool was too common a material for so high a functionary as a priest and the other was that the linen manufacturers had influence with the Egyptian government and insisted on solving their merchandising problems by inducing the government to pass a law compelling the best people to wear linen.

Copyright by Star Newspaper Service.

FINANCIAL CLIP SHEET

1930 EARNINGS.

The 1930 annual report of International Hydro-Electric System, a division of International Paper and Power Company, shows consolidated earnings after interest, depreciation, dividends and amounts applicable to minority stocks of subsidiaries, and dividends on preferred stock of the System, of $3,423,343, equivalent to $4.30 a share or well over twice the preferential dividend requirements on the average number of Class A shares outstanding during the year. This compares with earnings at the annual rate of $4.25 a share on the substantially smaller average number of Class A shares outstanding during the System's initial fiscal period from April 1, 1929 to December 31, 1929, inclusive

MARKET SHAPING FOR A RALLY.

Action of the market during the past several days in the face of widespread bearish propaganda leads some observers to believe that it is shaping itself for a substantial technical rally. In this respect, attention is called to the fact that the borrowing demand for stocks is the largest since the middle of last December when the short interest was of record breaking proportions. In addition, the tactics pursued by some members of the "bear party" would indicate that they are becoming somewhat uneasy. For example, a number of "tips" were broadcast during the day that a vigorous drive would be launched against the market. This, however, failed to make its appearance and might indicate that shorts were beginning to look for outside assistance.—New York American.

ST. LAWRENCE POWER

The investing public of this country is deeply interested in the passage of the St. Lawrence power developemnt bill across the line. The road to accomplishment in this connection is likely to be long and tortuous. A treaty with Canda, involving besides power the matter of navigation, cannot be negotiated in a hurry, and in view of evidences of the Dominion's resentment over the latest tariff readjustments the treaty will encounter obstacles whose removal will call for unusual diplomacy. There is also the liklihood of political conflicts in Washington which would keep the matter in the air. It is the guess of one utility executive that it will be at least five years before the State of New York is ready to enter the power business on the St. Lawrence.

SARNIA BRIDGE

R. M. Norton, president of the Sarnia Bridge Company was in conference with the Montreal directors here Thursday. Financial Service understands that business with this company has shown a steady pick-up during the last two months. Although there is a considerable amount of work in sight competition remains keen. Recent contracts received include the steel joists for the technical school at Kingston and the St. Patrick College at Ottawa. In addition the company has been appointed general contractor for the erection of a bridge at Port Elgin, Ontario.

ST. REGIS PAPER

Report of St. Regis Paper disclosed several interesting features, among the item of $1,369,270 profit from the sale of 190,366 shares of Niagara Hudson Power, accounting for approximately 30 per cent of the year's net income. The report also disclosed for the first time results from that source amounting to $2,570,702, or a larger portion of the total net than many had supposed after the company's importance as a holder of utility stocks had been so widely stressed. Floyd L. Carlisle, president indicated that more than 90 per. cent. of the gross operating revenues resulted from the sale of catalogue and directory paper under long-term contracts; specialty papers, bags and other more stable products.

MRS. A. HARRIS DIES IN LONDON.

LONDON, Ont., April 14. (CP)—Mrs. Alethea Harris, wife of Rev. John Harris, Minister of Chalmers Presbyterian Church, died last night at the manse. She became suddenly ill yesterday morning.

Mrs. Harris was born in Ludlow, England and came to London with her husband from Miami, Florida, November 1928.

60 MEN REQUIRED TO HALT GRASS FIRE

TORONTO, Ont., April 14. (CP)—Flames 30 and 40 feet high raging over 150 acres of farmland in Scarboro township yesterday burned down fences and required the frantic work of 60 farmers and railwaymen to save cottages and barns from destruction.

The fire got under way shortly after noon near the railway tracks when sparks from a locomotive ignited the parched grass.

Parley Arrangements Up To Canadian Gov't

LONDON April 14. (C. P. Cable). —Arrangements for the Imperial Economic Conference at Ottawa are in the hands of His Majesty's Government in Canada, and while he had not definitely heard that all the Dominions would be represented, this seemed likely, Rt. Hon. J. H. Thomas told a questioner in the House of Commons to-day.

The Secretary for Dominion Affairs had been asked for assurance that all the Dominions would be represented.

Mr. Thomas also stated that he did not know as yet who would represent the Government of Great Britain but as soon as the representatives had been decided upon he would inform the House.

SHOP AT THE C. D. S. ON CAPACITY DAYS, WEDNESDAY AND THURSDAY, APRIL 15TH AND 16TH.

THE CANADIAN DEPARTMENT STORES LIMITED

TELEPHONE 3000 — Cash Prices Ought to Be, Have to Be, and ARE Less Than Regularly Available on Credit — GEORGE ST., PETERBOROUGH

ONLY CAPACITY DAYS COULD BRING SUCH SUPER VALUES. SEE WINDOWS. WATCH THE PAPER.

The Sale Event of the Season! Record Value-Giving! Phenominal Savings!

Men's Spring Topcoats 13.50

Smartly cut of all-wool and wool and cotton mixture tweeds. Popular slip-on and guards models. Lined with rayon or twill material. A most outstanding value at the beginning of the season. Capacity Days 13.50
—Men's Shop, Main Floor C.D.S

Men's Spring Suits 13.50

Suits which represent the utmost in tailoring quality and finish. Remarkably fine for such a low price. Wool worsteds in good stripes and patterns. Each Suit has two pair of trousers, correctly styled for Spring. Durable and single-breasted models for men and young men. Sizes 35 to 42. Capacitl Days.....13.50
—Men's Shop, Main Floor C.D.S.

Special! Boys' Two-Pant Suits 4.95

Tailored of strong imported wool and wool and cotton tweeds. Tan or grey mixture. One pair of breeches and straight pants. Sizes 24 to 28. Capacity Daysy 4.95
—Boys' Dept., Main Floor C.D.S.

Men's Fur Felt Hats Each 2.69

Fur Felt Hats of smart styles are seldom found at a price anywhere near this. Choice of light grey, fawn and brown. Snap, welt and rolled brims. Sizes 6⅞ to 7⅞. Capacity Days, each 2.69

Men's Light Weight Tweed Caps Each 95c

A good assortment of tweed mixtures and shades. Well made and well lined. Wide range of sizes. Capacity Days.
Men's Shop, Main Floor C.D.S.

Sherwood Shirts

Here is an opportunity to buy carefully cut, correctly fitting Shirts in a variety of attractive new patterns. Collar attached and separate collar style. Sizes 14 to 17. Capacity Days, each..... **89c**
—Men's Shop, Main Floor C.D.S.

Cardigan Sweaters

Made from sturdy all-wool yarns in an assortment of heather mixtures. Collarless style, with two pockets. Sizes 34 to 44. Capacity Days, each..... **1.39**
—Men's Shop, Main Floor C.D.S.

Boys' Blouses

Roomily cut Blouses, made of cotton broadcloth in assorted patterns. Collar attached, with draw string at waist. Capacity Days, each..... **69c**
—Boys' Dept., Main Floor C.D.S.

Boys' Bloomers

Well made from durable tweeds and a good selection of herringbone patterns. Fully lined, in a choice of grey and tan shades. Sizes 26 to 32. Capacity Days, pair..... **95c**
—Boys' Dept., Main Floor C.D.S.

Men's Combinations

Spring needle knit, medium weight Underwear in several popular styles. Sizes 34 to 44. Capacity Days, suit..... **79c**
Men's Shop, Main Floor C.D.S.

Special Capacity Day Values in Toiletries

Phillips' Milk of Magnesia ...35c	Pepsodent Tooth Paste 29c	Chipso Flakes .....2 pkgs. 39c
Chase's Nerve Food 39c	Listerine Tooth Paste 17c	Oxydol Flakes .....2 pkgs. 39c
Zam-Buk Ointment 31c	Sunlight Soap .....5 for 25c	Lux Toilet Soap .....4 for 25c
Peroxide, 16-oz. bottle 33c	Fels' Naptha Soap .....4 for 25c	—Main Floor C.D.S.

Boys' Cotton Knicker Hose

First quality Hose. Heavy ribbed, durable wool and cotton mixture. A good range of shades. Sizes 7 to 9½. Capacity Days, per pair..... **29c**
—Boys' Dept., Main Floor C.D.S.

Women's and Misses' Coverall Smocks

Double-breasted, belted style or single-breasted. Made of durable cotton material in shades of sand, mauve, blue, green and black. Small, medium and large sizes. Capacity Days, each..... **79c**
—Second Floor, C.D.S.

Young Girls' Printed Dresses

Smartly styled of good quality material in a new showing of patterns and designs. Contrastingly trimmed. Sizes 7 to 14 years. Capacity Days, each..... **$1**
—Third Floor, C.D.S.

Special Feature! Hawkeye Cameras

Model B, No. 2 Camera that takes an excellent picture. Box style. Capacity Days, special, each..... **1.29**
—Main Floor C.D.S.

All-Silk Flat Crepe

A remarkable offering of heavy quality Crepe in twenty of the new Spring colorings. 37 to 38 inches wide. Capacity Days, per yard..... **95c**
—Second Floor, C.D.S.

Special! Irish Linen Tablecloths

Made of good quality, snowy white linen, showing floral and geometrical designs. Size 68 x 86 inches. Outstanding Capacity Days value, each..... **1.98**
—Second Floor, C.D.S.

Colorful Hooverette Frocks

Practical home Frocks of plain or figured cotton material. Reversible front. Patch pockets. Small, medium and large sizes in the lot. Capacity Days, each..... **79c**
—Second Floor, C.D.S.

Special! Crepe de Chine Lingerie

Lovely Pyjamas, Gowns, Slips and Combinations, daintily trimmed with lace. Princess style Slips and tuck-in Pyjamas. Small, medium and large sizes. Each..... **2.79**
—Second Floor, C.D.S.

Crepe de Chine TEDDIES and PANTIES

Capacity Days, Each

1.39

Such lovely Teddies daintily trimmed with lace and have narrow shoulder straps. Panties with fitted waistband or elastic, lace trimmings. Pastel shades and small, medium and large sizes in the lot.
—Second Floor, C.D.S.

Feature Printed Crepe Dressees 8.95

A most sensational Dress offering. Lovely quality crepe in an assortment of styles and colorings. Models for women and misses. Assorted sizes. Capacity Days..... **8.95**
—Third Floor, C.D.S

New Tweed Coats

Note this! These Coats are reliably tailored and and thoroughly finished. Individual styles, with novel collar and cuff treatment. Well lined. Sizes for women and misses. Capacity Days at, each..... **9.95**
—Third Floor, C.D.S.

Women's and Misses' Frocks

This exceptionally low priced group features the most important style treatments of the season. Vestees, dainty touches, collar and cuffs, belted effects, flares, bolero, etc. A wide range of shades and sizes 14 to 44. Capacity Days, each.... **4.95**
—Third Floor, C.D.S.

Printed Blouses

Are very fashionable this year. These are exceptionally smart, showing a delightful display of colorful printed patterns. Celanese ad crayshene are the materials. Sizes 34 to 42. Capacity Days, each..... **1.98**
—Third Floor, C.D.S.

Girls' Raincoats

Made of excellent rubberized leatherette. Complete with Cap to match. Choice of green, red or brown. Sizes 8 to 14 years. Capacity Days, each..... **2.98**
—Third Floor, C.D.S.

Women's Full Fashioned Silk Hose

Capacity Day Values, Pair

79c

First quality, full-fashioned Chiffon and imperfect Semi-Service Weight Hose of real silk offered at an extraordinarily low price. Shop early and buy many pairs. They feature new Spring shades, panel heels and sizes 8½ to 10.
—Main Floor C.D.S.

Pongee Silk

Natural shade, all-silk material that makes dainty lingerie, children's dresses and rompers, also curtains. Clear, even weave. 33 inches wide. Capacity Days, yard..... **25c**
—Second Floor, C.D.S.

Non-Run Lingerie

Regulation style Bloomers with roomily cut gusset and opera style Vests. White and pastel shades, in small, medium and large sizes. Capacity Days, set..... **1.49**
—Second Floor, C.D.S.

Kiddies' Socks

A remarkable special in Mercerized Lisle Hose. Plain shades of white, pink, sky, white with green, white with champagne, and white with maize. Sizes 6 to 8½. Capacity Days, pair..... **25c**
—Main Floor C.D.S.

Women's Smart Shoes Capacity Special, Pair 1.85

Appreciative savings offered on stylish, good looking Shoes, made on comfortable lasts. An assortment of black and brown leathers, in Strap and Oxford models. Be thrifty! Buy two or more pairs at this price. Sizes 3 to 7.
—Basement C.D.S.

SPECIALS IN TENNIS FOOTWEAR

Women's, Misses' and Children's

Choice of White or Tan Oxfords and Sandal styles. Women's sizes, 2½ to 7; misses', 11 to 2; children's, 6 to 10½. Capacity Days, pair..... **69c**

Men's, Boys' and Youths'

Boot or Oxford style, in tan or white. Men's sizes, 6 to 11; boys', 1 to 5; youths', 11 to 13. Capacity Days, pair..... **69c**
—Basement C.D.S.

Men's Boots and Oxfords

An outstanding value in footwear, made of good quality leather. Blucher cut Boots. Leather soles and rubber heels. Sizes 6 to 11. Capacity Days, pair..... **1.98**
—Basement C.D.S

An Exceptional Feature for Capacity Days

1000 Yards of Joysey Printed Rayon Voiles, Yd. 55c

Such lovely designs! Such beautiful colors! In fine, soft All-Rayon Voile! Of such a splendid quality that the low price is simply extraordinary. In the newest of new colors—subtle blends for graceful afternoon dresses—gay, dashing contrast for fluttery dance frocks. 36 inches wide.
—Second Floor, C.D.S.

1000 Yds. Tubfast Wabasso Prints Yard 17c

Wabasso Prints in all their loveliness! Finely woven Prints that can be tubbed and scrubbed, yet will look as fresh and dainty as the day you buy it. In fascinating little patterns in gay colors on light grounds. 36 inches wide.
—Second Floor, C.D.S.

Special! Women's Feature Handbags

A special purchase permits us offering these high-grade Bags at such a price. Fashioned of calfskin and Morocco leather, in a good assortment of styles. Neatly lined with silk and fitted with vanity accessories. Costume shades. Capacity Days, each..... **1.95**
—Main Floor C.D.S.

IMPORTED FRENCH KID GLOVES

A remarkable special! These Gloves feature pull-on and novel cuff styles, in a splendid showing of shades to complement the most exacting costume. Sizes 5½ to 7. Capacity Days, pair..... **1.49**
—Main Floor C.D.S.

Special! Cannon Bath Towels

Thick, absorbent Towels of double-loop thread. White with borders in shades of rose, blue, gold and green. Size 16 x 36 inches. Capacity Days, pair..... **43c**
—Second Floor, C.D.S.

CANADIAN DEPARTMENT STORES

Barn Paint, Gallon 1.60
Red, Green or Brown Barn Paint for all kinds of outside use. Capacity Days.
—Main Floor, Hsfg. Bldg.

THE CANADIAN DEPARTMENT STORES LIMITED

TELEPHONE 3000 — Shop with Confidence—"Goods Satisfactory or Money Refunded" — GEORGE ST., PETERBOROUGH

English Teapots, Ea. 49c
A Capacity Days' special in Dark Brown Teapots with gold and rose decorative trim. Good size.
—Main Floor. Hsfg. Bldg.

The Greatest of All Sales! Shop Early and Often!

Values That Represent Great Savings for All!

Another Page of Extraordinary Capacity Day Values - Great Savings!

All Furniture Prices Quoted Here Are Deferred Payment Prices—7% Less for Cash

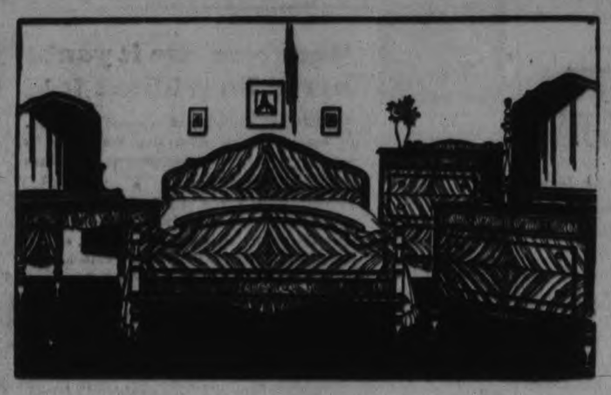

4-Pc. Walnut Bedroom Suite

This well designed Suite consists of large Dresser and smart Dressing Table, both with British plate mirror; Chiffonier with four deep drawers and a full width panel Bed. Choice walnut casing on top. Time price **95.67**
LESS 7% FOR CASH
—3rd Floor, C.D.S. Hfgs. Bldg.

Special! 4-Pc. Bedroom Suite

Walnut-finished Suite, made of selected hardwood. Generous size plate glass mirror on Dresser and Vanity, roomy four-drawer Chiffonier, with full width Bed to match. Time price **57.50**
LESS 7% FOR CASH
—3rd Floor, C.D.S., Hfgs. Bldg.

Solid Walnut Dining Suite

9-piece Suite, consisting of large Buffet, fitted with cupboard, 2 centre drawers; 6-foot Extension Table; roomy China Cabinet, and six leather upholstered Chairs. This is an outstanding value. Time price **149.42**
LESS 7% FOR CASH
—3rd Floor, C.D.S. Hfgs. Bldg.

Solid Oak Dining Suite

An inexpensive, sturdily constructed 9-piece Suite, consisting of large Buffet with plate mirror, 6-foot Extension Table, glass front China Cabinet and six leather upholstered Chairs. Time price .. **84.90**
LESS 7% FOR CASH
—3rd Floor, C.D.S. Hfgs. Bldg.

3-Piece Chesterfield Suite

Consists of 76-inch Chesterfield, Wing Chair and an Arm Chair. Covering of plain mohair in taupe or walnut shade. Reversible moquette cushions. Specially selected springs and excellent filling materials. Time price **79.50**
LESS 7% FOR CASH
—3rd Floor, C.D.S. Hfgs. Bldg.

POLISHING BRUSH $1

16-lb. Floor Polishing Brush with stiff bristles, felt furniture guard and long handle. Capacity Days, each .....
—Main Floor, Hsfg. Bldg.

Extra Special!

Boston Style Shopping Bags 45c

Large size, in black glazed imitation leather, fitted with two handles and buckled strap fastener. Capacity Days, each .....
—Main Floor, Hsfg. Bldg.

Solid Walnut Telephone Sets 12.40

Useful sets, consisting of Table and Chair. Table has large shelf underneath for holding directory. A remarkable special at this price. Time price .....
LESS 7% FOR CASH
—3rd Floor, C.D.S., Hfgs. Bldg.

SOLID WALNUT TEA WAGONS

Capacity Days, Time Price **20.95**

An extraordinary low price indeed in this beautifully designed Tea Wagon with rubber artillery wheels, two small swivel wheels, disappearing handle, cutlery drawer, two shelves and detachable serving tray. Less 7% for cash.

Another Solid Walnut Tea Wagon, same as above, with only one shelf..... **18.50**
LESS 7% FOR CASH
—3rd Floor, C.D.S. Hfgs. Bldg.

Fine Wilton Rugs for Living Rooms

Five only of these beautiful Seamless Wilton Rugs, representing a value that positively cannot be repeated. Room size, 6' x 9', and in shades suitable for living-rooms, dining-rooms and bedrooms. Capacity Days, each **32.50**
—2nd Floor, C.D.S. Hfgs. Bldg.

CARD TABLES

CAPACITY DAYS TIME PRICE **1.69**
LESS 7% FOR CASH
Limited quantity only. Solid oak frame. Brass corners on imitation leather top.
—3rd Floor, C.D.S. Hfgs. Bldg.

Remarkable Capacity Days PAINT VALUES

Diamond E Wagon Paint
A time-tested paint, thoroughly mixed ready for use. Choice of red, green and black. Capacity Days—
Half.. 1.65 Per.... 85c
Gal.... Quart
—Main Floor, Hsfg. Bldg.

Paint and Varnish Remover
Very quickly and efficiently removes old varnish and paint from floors, furniture, woodwork, etc., making the surface ready for new covering. Capacity Days—
Half... 85c Per.... 50c
Pint... Pint
—Main Floor, Hsfg. Bldg.

Household Paint Special Value
Thoroughly mixed Paint which dries with a hard, glossy surface. Choice of white, cream, shutter green and oak brown. Capacity Days, quart **55c**
—Main Floor, Hsfg. Bldg.

Four-Hour White Enamel
High-grade Enamel for interior decorative purposes. Quick drying with a smooth, glossy surface. Exceptionally low priced, quart **85c**
—Main Floor, Hsfg. Bldg.

Curtains, Drapes, Floor Coverings, Housewares, Etc.

Capacity Days' Special—Ruffled Curtains
Dainty flounce across bottom, with ruffled polka dot valance. Fine voile. Complete with tie-backs. 2½ yards long. Dots in shades of gold, green and mauve. Capacity Days, pair **1.49**
—2nd Floor, C.D.S. Hfgs. Bldg.

Hundreds of Yards of Drapery Chintz
Four colorful patterns in good quality Chintz. Harmonizing color combinations on blue or white ground. 25 inches wide. Suitable for drapes, slip covers, cushions, etc. Capacity Days, yard **11c**
—2nd Floor C.D.S. Hfgs. Bldg.

50-Inch Drapery Velour
Choice of rose, blue or mulberry. Splendid cotton pile. Suitable for portieres, cushions, etc. Extremely low priced for Capacity Days at, per yard..... **1.10**
—2nd Floor, C.D.S. Hfgs. Bldg.

Wicker Ferneries
Round basket type on strong legs, finished in rich brown shade. Time price. (Less 7% for Cash) **1.15**
—3rd Floor, C.D.S., Hfgs. Bldg.

Radio Lamps
These Lamps of moulded metal in polychrome and bronze finish. Colored glass shades. **$1**
Capacity Days, each.....
—Main Floor, Hsfg. Bldg.

Electric Bulbs
Reliable Inside Frosted Bulbs in 25, 40 and 60-watt. Buy a quantity. Capacity Days..... **6 for $1**
—Main Floor, Hsfg. Bldg.

Curtain Madras
Ivory shade, showing small patterns, 36 inches wide. Splendid for bedroom curtains. Capacity Days, yard..... **19c**
—2nd Floor, C.D.S., Hfgs. Bldg.

3 Only Best Quality Wilton Rugs, Half-Price
These beautiful Rugs are selling at HALF-PRICE. Modern designs in lovely shades. The maximum of service may justly be expected from such quality Rugs. The quantity is limited. Plan to shop the first day. Size 9' x 10' 6". Capacity Days, HALF-PRICE **47.50**
—2nd Floor, C.D.S. Hfgs. Bldg.

Comfortable Bedroom Chairs
Well upholstered and covered with attractive chintz. Ruffled valance, neatly pleated. Well made throughout. Time price..... **9.70**
LESS 7% FOR CASH
—3rd Floor, C.D.S. Hfgs. Bldg.

Reconditioned Vacuum Cleaners
A limited number of well-known makes and standard machines. Special low price for this great event. All in A-1 condition and fitted with new cord, plug and dust bag. Capacity Days..... **12.95**
—Main Floor, Hsfg. Bldg.

Remarkable Value in Five-Piece Bed Outfit
This Outfit consists of a Steel Bed in sizes 3' 3", 4' or 4' 6"; a comfortable Felt Mattress, good quality Cable Wire Springs and one pair of Feather-filled Pillows. Time price **16.75**
LESS 7% FOR CASH
—3rd Floor, C.D.S. Hfgs. Bldg.

Electric Rangettes

Special!
Capacity Days, Ea.
16.85

A convenient low priced Rangette for the small home or apartment. Two elements with two-heat control and a good size oven, finished in green or blue enamel. Extraordinarily low priced for the thrifty shopper.
—Main Floor Hsfg Bldg

Motor Oil
Silver Star quality, in convenient two-gallon tins. Capacity Days:
Medium Weight Oil ..2 gals. 98c
Heavy Oil .....2 gals. 1.19
—Main Floor, Hsfg. Bldg.

Berry Set, 7 Pieces 79c
Heavy pressed green glass, with Footed Bowl and Fruit Nappies to match. Capacity Days.
—Main Floor, Hsfg. Bldg.

Corn Brooms
Five-string, well made Corn Brooms with plain wooden handle. Capacity Days, special, each..... **19c**
—Main Floor, Hsfg. Bldg.

7-Piece Water Set, 1.19
A beautiful set in green, amber or clear glass. Cut design in daisy pattern. Capacity Days' special.
—Main Floor, Hsfg. Bldg.

Footed Tumblers, Each 40c
Large size, heavily cut Rose or Green Tumblers with attractive fern design. Capacity Days.
—Main Floor, Hsfg. Bldg.

21-Piece Tea Set, 1.69
English semi - porcelain, in white with gold tracing. Capacity Days' special.
—Main Floor, Hsfg. Bldg.

Aluminum Ware Feature

Your Choice **59c**

Sensational selling of good quality Aluminum Utensils, including 6-quart capacity Convex Kettles, a set of three Saucepans, 7-quart Potato Pot, 5-quart Saucepan, Coffee Percolator, Double Boiler, Daisy Tea Kettles and Small Teapots. Capacity Days.
—Main Floor, Hsfg. Bldg.

CAPACITY DAYS SPECIAL VALUES IN THE EATON GROCETERIA

Hellmann's Blue Ribbon Mayonnaise, 8 oz. jar Special 25c

Aylmer Peas, No. 4 .....8c
Eatonia Tomatoes .....2 for 21c
Sweet Mixed Pickles, 35 oz. ..38c
Domestic Shortening ...2 lbs. 23c
Eaton Black Label Tea, ½ lb. 23c

Boneless Stewing Beef, lb. 10c

Marshall's Fried Filleted Herring, 24c
Tait's Canned Rabbit 49c
Aylmer Pork and Beans, 2 for 17c
Apple and Strawberry Jam, 40 oz. jar 34c
White Beans .....3 lbs. 11c
Burfort Peas, No. 5 ....2 for 15c
Eatonia Sweet Corn 10c

Ontario Potatoes, 90-lb. bag 75c

Campbell's Soups 11c
Aylmer Peaches .....2 for 29c
King's Plate Salmon ....2 for 25c
Heinz Baked Beans ....2 for 25c
Rolled Oats .....5 lbs. 15c
Pennant Toilet Paper ...8 for 25c
Golden Bantam Corn ..2 for 25c
Carnation Milk, tall tin ..2 for 23c
Artificial Vanilla 19c

Campbell's Tomato Soup Tin 9c

Oranges (large size), dozen 18c

Silvermoon Flour, 24-lb. bag 49c
Sliced Liver .....lb. 10c
Sliced Side Bacon .....lb. 24c
Choice Quality Dill Pickles, 2 for 5c
—EATON Groceteria.

CANADIAN DEPARTMENT STORES LIMITED

EASTERN INDUSTRIES ARE URGED TO USE WESTERN RAW MATERIALS

Senator Buchanan Declares Eastern Industry Essential to West's Prosperity.

NO SECESSION PLANS.

TORONTO, April 14. — Prosperity is returning to Western Canada, but it will only be gained after Eastern Canada appreciates the problems of the West, adapts Eastern industries to utilize Western raw materials, and establishes branch factories in the West, and after the West adopts diversified agricultural methods based upon high standard production, according to Senator W. A. Buchanan, publisher of the Lethbridge Herald, who addressed the Board of Trade Club last night at dinner. At the same time, Senator Buchanan denied that secession was sought by the West.

With untold resources which promise to produce two or three rich oil fields, vast coal mines, millions of acres of arable lands, Western Canada has developed itself into a country without reserves and existing on "next year," Senator Buchanan stated. Its wealth was based upon the promise of what next year would return. To-day it faces the task of evolving a sound basis for the development which will follow co-operation with the East, he declared.

Founding such a basis, Senator Buchanan continued, could only be accomplished by adopting mixed farming to a degree which would not place the country in a position of over-production of mixed farm products. The safest way of accomplishing this would be by produing the highest grade agricultural products in the world and thus gaining the markets which will absorb them.

Hopeful of Future.

"Many gloomy pictures have been painted for the people of the East," declared Senator Buchanan. I want to paint some bright spots. The West is suffering more than all the rest of Canada, yet we are hopeful of the future. Only in a few places is despair apparent and those areas are suffering not only from the depression which followed our wheat collapse but from many years of poor crops and difficult production.

Wheat, he continued, must remain the paramount product of the western provinces. But many areas, half a million irrigated acres, should be turned over to producing vegetables and sugar beets. The latter had proven a background in his own section which was bringing the farmers of the area through the depression period in better condition than any other western agricultural section. One small factory was turning out sugar sold in the West; seven factories could supply a great proportion of the sugar for the western provinces and at the same time provide farmers with a line of staple production and employment.

This, he continued, was only one instance. Mixed farming carried on wisely and under the direction of the board proposed recently, could avoid over-production and a repetition of the wheat conditions by purchasing only the highest grade stock and hogs and shipping to the markets of the world products which would sell because of their high quality.

Eastern wool manufacturers could send the West on the road to prosperity by asking western farmers to produce the type of wool needed in the East. Vast areas, better suited for grazing than any other purpose, could support huge herds of sheep. Similar areas could graze herds of cattle which would supply the meat for Canada and, if of high quality, invade overseas markets successfully.

RETRENCHMENT PROVES GENERAL 33 SERVICES CUT

(Continued from Page 1)

vants at Ottawa are paid, shows a decrease of $687,192.

The total included for penitentiaries is $2,758,400, as compared with $3,249,452, a decrease of $491,052.

Immigration and colonization has been reduced by $773,000 owing to decreased activities in that department. Soldier and general land settlement is reduced $335,000 for the same reason.

The requirements of the Department of National Defense have been reduced by $1,628,720 by means of extensive cuts in cadet services, engineer services and works, general stores, non-permanent active militia, naval service, and general.

The estimate for aviation has been reduced by $2,333,700 by reductions in the sums provided for training, civil air operations and air-mail routes.

Public Works

A total of $3,387,000 is provided for public works, capital, compared with $3,946,855 for 1930-31, a decrease of $559,855. Public works, income, is included at $17,673,262, compared with $26,188,472 for 1930-31, a decrease of $10,515,210, these two services showing a total reduction of $16,075,065.

The total provided for mail subsidies and steamship subventions is $1,952,220, as compared with $1,394,077, a decrease of $341,857, arrived at by reductions in nearly all items.

The total required for ocean and river service is $3,697,300, a reduction of $688,600 under the appropriation for 1930-31, mainly due to large appropriations for construction of a new steamer and new icebreaker, which are now required for the new year.

The item for the River St. Lawrence channel is reduced by $1,267,624, and that for construction of regulating and retaining dams in the St. Lawrence by $350,000, a total reduction in Marine Department capital of $1,610,100.

Lighthouse and coast service has been cut by $606,317, mainly in the item of construction, maintenance and supervision of aids to navigation.

Estimates for the fisheries service total $2,072,500, a reduction of $345,-101, mainly in the items for fisheries protection, fisheries development, fish culture and the Marine Biological Board.

The total provided for assistance to Indians is $4,516,313, a reduction of $1,206,542, spread throughout the various services.

Dupre Raps Anderson Govt.

Parliament heard a new voice yesterday when Hon. Maurice Dupre, Solicitor-General and one of the young French-speaking Conservatives elected in Quebec last July, faced the house for some time. He utilized the occasion to make a spirited attack upon the Anderson Government in Saskatchewan for its action in forbidding the use of the French language in that Province. Mr. Dupre hoped the legislation would be repealed, declaring that it lacked justice and broadmindedness and was "an insult to the true Canadians established here for 14 or 15 generations."

As one of the delegates to the Imperial Conference last summer, the Solicitor-General upheld the proposals made there by Premier Bennett. He believed they offered the only empire solution to the trade depression of to-day. The policies had been received enthusiastically all through Great Britain and the people of that country were of the opinion the Canadian delegation was one of the strongest this country ever sent across the Atlantic.

In striking contrast to the age and experience of the solicitor-general was the member ho spoke after him, Hon. W. R. Motherwell, former Minister of Agriculture in the King Government. As an old Parliamentarian and one possessing a vocabulary rich in apt political catch phrases, Mr. Motherwell delivered a multiple-barbed attack on the Governments' record. For Canada to refuse to trade with Russia was a "mad policy" and in doing so, this country was only "cutting off its nose to spite its face."

Differs With Action.

While he did not agree with the Soviet system of government or its attitude toward religion, as a world-trading factor Russia could not be denied, Mr. Motherwell asserted. Canada should have consulted with the other nations of the Empire before taking any drastic step toward refusing Russian trade. Russia, he assured the House, would not be "wiped off the map" by one country refusing to trade with her as Canada had done.

While dealing with the Imperial Conference, Mr. Motherwell's aptitude for political phrasing came into full force. Rt. Hon. J. H. Thomas' use of the world "humbug" to describe Premier Bennett's proposals was mild, the policies were "twice-distilled, double-dyed hypocracy." The Prime Minister while in Great Britain had been "flamboyant, belligerent and bellicose" in his speeches; he had failed to realize that compromise was the basis of a successful conference. To make the adjourned session of the conference a success, Mr. Motherwell counselled the Premier to "climb down" from his former uncompromising attitude.

Premier Bennett's efforts to sell Canadian wheat also were criticized by the former Minister of Agriculture. The Premier had gone to Paris with the result that France bought only one-half the total purchased in 1929. He had negotiated with China, with the result Australia secured the business. Mr. Motherwell could not understand why the Government refused to peg the price of wheat when it was low, considering that it had utilized this method of price-fixing in 1917 and 1918 when the quotations were considered too high.

Revolutionary Proposals

Two revolutionary financial proposals were laid before the Government by E. E. Perley (Cons., Qu'Appelle). He believed the Government should pay the freight rates on that part of the 1930 wheat crop sold below 70 cents a bushel. A conference between the Government and the loan companies should be held with a view of securing the consent of the companies to the writing-off of 40 or 50 per cent of Western loan interest if the Government absorbed the remainder.

A. W. Neill (Ind., Comox-Alberni) advocated the payment of a bounty of $1.50 a ton on coal mined in Vancouver Island to enable it to enter the South American market.

Thirty cents an hour was the wage being paid in some sections of Northern Ontario for work done on the trans-Canada Highway, declared Dr. J. R. Hurtubise (Lib., Nipissing). He suggested the Government pay the men the difference between the thirty cents and the prevailing rate of wages.

Other speakers were J. H. Harris (Cons., Scarboro-Toronto); Paul Mercier (Lib., St. Henri) and J. H. Stitt (Cons., Selkirk).

GROSS REVENUE

(Continued from page one)

istence; consequently, whatever policy of retrenchment was adopted necessitated the display of prudence, economy and justice. In effecting economies with respect to any railway operation, the accumulation of deferred maintenance may constitute a serious future liability. Many factors enter into the consideration of such a problem which are not always apparent to the layman, and the objective sought by the administration was a maximum of present economy without the establishment of liabilities for the future.

Good-bye?

In the "good old days" when goodbyes were said, it meant tears and long absence. Travelling was slow and communication poor. To-day one says, "So long! I'll telephone!" The miles mean nothing to Long Distance.

INSTITUTES MEET IN WARSAW HALL

Framed Picture of Fall Classes Presented to Branch by Mr. Nelson.

WARSAW, April 14 (Examiner Correspondence)—The regular meeting of the Senior and Junior Institutes was held in the Institute rooms on Thursday afternoon, Mrs. George Weller being in the chair.

Mrs. Weller showed the framed picture of the classes held in January which Mr. Nelson presented to the Branch. A letter was read from Miss Hopkins, who hopes to conduct a coaching class here next summer. Miss Hopkins suggested attending the District Annual to try to arouse more interest.

It was decided to collect clothing for a girl of eleven and a boy of nine years and also to buy shoes. The president announced that she had received half of the proceeds from the play put on in Lakefield by the Presbyterian young people and that they had offered to donate a percentage of their share of profits from any presentations of the play in the interests of the Institute.

Reports from Branch convenors were asked for, but several were absent. Mrs. Cooper reported that nothing had been done in legislation and Mrs. Miller reported investigating one case and that it was found they were provided for and another family had received aid.

Mrs. T. Cooper gave an interesting talk on the management of the Institutes as a whole. Some discussion came up about the Federation fees when they should be paid and how much. Warsaw Institute has always paid the fee since the Federation was formed in 1919. For some years it was not paid until the fall when all the members had paid their dues, and for the past few years it has been paid for at least twenty-five members even if they had not paid by the time of the District Annual.

Warsaw annual meeting will be held on Thursday, Mary 14.

District Notes

Mrs. O. B. McIlvena is recovering from his recent severe illness.

The maple syrup season here is about over.

Spring Premium Price Is Raised To $1.50

NORWOOD, April 14 (Examiner Correspondence)—At the executive meeting of Norwood Horticultural Society, it was decided to give the following premiums this year: two Tuberous Begonias, 30c; one Regal Lily, 60c; ten Ranunculus, 10c; three Gladioli, 25c; one Lupine, 25c.

The retail value of the spring premiums this year then will be $1.50. There will be bulbs in the fall also and the membership fee is $1.

J. E. Thompson, secretary of the society, was requested to distribute the lists to the canvassers for the spring canvass which will be carried out as soon as possible.

Work is to be commenced on the public flower beds in order to have them ready for spring planting.

Ladies' Guild Holds Home Cooking Sale

MADOC, April 14.—(Examiner Correspondence).—The Ladies' Guild of St. John's Anglican church held a very successful sale of home cooking in the salesrooms of Tufts and Kelly's Furniture Store on Saturday.

The Christian Endeavor Society of St. Peter's Presbyterian church met on Monday evening with a good number of members and visitors present. An illustrated lecture was given by Rev. T. G. Marshall showing such well-known and sacred scenes as "Christ's Triumphal Entry," "Christ washing the disciples' feet", "The Last Supper," "The Agony in Gethsemane," and many others.

Miss Ella Adams of Kingston spent a few days last week with her parents, Mr. and Mrs. George Adams, in Madoc.

Mr. Harry Stratham of Acton has moved to Madoc, where he has secured a position with Mr. Thomas Caverly as baker. Mr. Wm. Knox who held that position, has moved to Toronto.

Although crimes of violence have not increased in England in the last 50 years, there has been a decided growth in the number of cases of housebreaking, embezzlement, blackmail, false pretenses and larceny.

Beware of Bladder Weakness Getting-Up-Nights

Disturbed Rest Undermines Health, Says Vitality, States Physician Who Recommends Home Treatment

Men and women who are constantly annoyed and distressed by Bladder Weakness or Urinary Irritation should take immediate steps to combat their trouble before it reaches a serious or perhaps dangerous stage!

Backaches, Headaches, pains in feet and legs, nervousness, restlessness, frequent but scanty urination with burning and pain, getting-up-nights—these are some of the more troublesome signs of Bladder Weakness or Irritation that should have prompt attention.

No matter how stubborn your case may seem to be or how many different medicines you have tried without success—don't give up, and think your case hopeless or the natural consequence of advancing years, until you have tried the special private prescription of Dr. Southworth, a physician of over 40 years' successful experience.

In order to reach the many thousands who cannot come to his office, Dr. Southworth has placed his URATABS in good, local drug stores—and invites you to try them without risk of cost, unless pleased. If URATABS bring you swift and certain comfort you will be happy. If they do not satisfy they will cost you nothing—so, if you need this grand medicine, try it today! All good druggists.

Sick Headaches Nearly Crazed Me Rid of Them Quick

Indigestion, Nervousness Also Gone. Owe Health to "FRUIT-A-TIVES"

"For over a year I was nearly crazy with Sick Headaches. Indigestion, extreme Nervousness. Then I read about 'Fruit-a-tives.' After using them just 2 weeks, I feel like a new woman. No more headaches, nerves are quiet and can eat everything."—Mrs. A. Goddard, Stratford, Ont.

Many thousands of people praise "Fruit-a-tives" as quickest, surest relief for sick headaches, indigestion, nervousness, headaches, dizzy spells, back pains, constipation. Why? This famous Canadian doctor's discovery combines 6 of the finest herbal tonics with a special secret extract of apples, oranges, prunes and figs—Nature's own remedies to make and keep you well. No habit-forming drugs.

For new health, vigor quick, get "Fruit-a-tives" from druggist today. Results guaranteed or money promptly refunded.

RADIO PROGRAM

TO-DAY'S FEATURES

5.30—Bert Lown's Orch.—CBS.
6.00—Black-Gold Orch. —CKGW-NBC.
7.00—Amos 'n' Andy—CKGW-NBC.
7.30—Rex Battle's Orch.—CPRY.
8.00—Blackstone Plantation—WEAF
8.00—Paul Whiteman—WJZ.
8.30—Landt Trio and White—WJZ.
9.00—C.G.E. Vagabonds — CKCL-CKGW.
9.30—Philco Symphony—CBS.
10.00—Great Composers — CKGW-NBC.
10.15—Ritchie Craig, Jr.—CBS.
10.30—Paramount Publix — CFRB-CBS.
10.30—Fred Culley's Orch.—CPRY.
11.00—Slumber Music—CKGW-NBC.
11.00—Amos 'n' Andy—WJZ (Split).
11.00—Newscast—CFRB.
11.15—Arthur Pryor's Band—CBS.
11.30—Romanelli's Orch.—CFRB-CBS
11.30—Moonbeams—WOR.
12.00—Richman's Orch.—WJZ.
12.15—Jack Albin's Orch.—WEAF.

WEDNESDAY'S FEATURES.

6.45—Tower Exercises — CKGW-NBC.
8.00—Jake and Lena — CKGW-NBC.
8.00—Shirriff's Program—CKNC.
8.15—Devotions—WBEN-NBC.
8.30—Cheerio—CKGW-NBC.
8.30—Tony's Scrap Book — CFRB-CBS.
8.45—Dutch Girl—CFRB-CBS.
9.00—For Everyone—CFRB-CBS.
9.00—Parnassus String Trio—WEAF
9.15—Sannella's Orchestra—CKGW-NBC.
9.30—Morning Moods—CFRB-CBS.
10.00—Archie's Melodies—CKCL.
10.30—Betty Crocker—WEAF.
10.45—Fashion Facts—CFRB-CBS.
11.15—Household Institute—WEAF.
11.30—Eaton Organ Recital—CKGW.
12.00—Paul Tremaine's Orchestra — CBS.
12.10—Newscast—CFRB.
12.30—Columbia Revue—CFRB-CBS.
12.30—Farm and Home Hour—WJZ.
1.00—Bigelow's Orchestra — CFRB-CBS.
1.00—Palais d'Or Orchestra—CKGW-NBC.
1.00—Arcadian Court Orchestra —
2.00—Artists' Recital—CFRB-CBS.
2.45—Skillet Sisters—CKGW-NBC.
2.45—Organ, Ann Leaf — CFRB-CBS.
3.00—Salon Orchestra—CFRB-CBS.
3.15—Refrain Revue—CKGW-NBC.
3.30—Evening Stars—CKGW-NBC.
4.00—Eastman Symphony Orchestra —WJZ.
4.00—U.S. Navy Band—CFRB-CBS
4.06—London Symphony—CKGW-NBC.
4.30—Sky Sketches—WEAF.
5.00—Lady Next Door—WEAF.
5.10—Newscast—CFRB.
5.45—Tony's Scrap Book — CFRB-CBS.
6.00—Black and Gold Orchestra — WEAF.
6.45—Uncle Abe and David — CKGW-NBC.
7.00—Amos 'n' Andy—CKGW-NBC.
7.00—Brusiloff's Orchestra—CKGW-CFRB-CBS.
7.30—Royal York Orchestra — CPRY.
7.30—Mme. Frances Alda—WEAF.
7.30—Phil Cook—WJZ.
8.00—Moments of Adventure —
8.00—Bobby Jones, golf — CKGW-NBC.
8.15—Radiotron Varieties—WEAF.
8.30—Tip Top Revue—CFRB.
8.30—Sunkist Program—CBS.
8.30—Musical Crusaders — CKGW-NBC.
9.00—Halsey Stuart—CKGW-NBC.
9.00—Gold Medal Fast Freight —
9.30—Palmolive Hour—CKGW-NBC
9.30—Arabesque—CFRB-CBS.
9.30—Pleasure Hour—WJz.
10.15—Peter Pan Program— CFRB-CBS.
10.30—Fred Culley's Orchestra — CPRY.
10.30—Coca-Cola ProgramWEAF.
10.45—Columbia Concerts — CFRB-CBS.
11.00—Newscast—CFRB.
11.00—Slumber Music—CKGW-NBC.
11.00—Amos 'n' Andy—WJZ (split).
11.15—Vincent Lopez Orchestra — WEAF.
11.15—Romanelli's Orchestra — CKGW.
11.15—Arthur Pryor's Band—CBS.
11.30—Guy Lombardo's Orchestra — CBS.
11.30—Kremlin Art Quintette—WJZ.
12.00—Weasel Night Club—CFCA.
12.00—Henry Busse's Orchestra — WJZ.
12.30—Nocturne. Ann Leaf—WABC.
12.30—Wayne King's Orchestra — WJZ.
12.30—Palais d'Or Orchestra—WEAF.

WEDDINGS

GREER—BELL.

WARSAW, April 14.—(Examiner Correspondence.)—A very pretty wedding took place in Warsaw United Church at five o'clock on Friday afternoon, April 10, when Miss Lulu Bell became the bride of Mr. James Greer, of Whitby.

The church was prettily decorated with pink and white streamers and pink and white house plants. Pink and white streamers entwined the cedar arch from which depended white wedding bells. The bride entered the church with her father, Mr. William Bell, while Mrs. George Taylor played the wedding march from Lohengrin. Rev. J. W. Wilkinson performed the marriage ceremony and the bride was given in marriage by her father. During the signing of the register Mrs. Wilkinson sang very sweetly, "Love's Old Sweet Song."

The bride's wedding gown was of ivory white crepe backed satin, she wore an embroidered net veil, caught with a wreath of orange blossoms and carried a bouquet of American Beauty roses. She looked exceedingly sweet and pretty. The bridesmaid, Miss Beulah Valequette of Whitby, wore a poudre blue gown of crepe-back satin, with silver grey picture hat, trimmed with blue satin and silver slippers. The little flower-girl, Gloria Kidd, cousin of the bride, wore a pretty canary-yellow frock. The groomsman was William Kirpatrick, of Whitby. The ushers were Arnott Bell and Theodore Rose.

Mrs. Greer, as Lulu Bell, had spent most of her life in Warsaw, before going to Whitby Hospital, as a nurse, and was very popular, always pleasant, and willing to do her part whenever needed. She had sung in the choir in the church where she was married and the church was well filled with people who wish her well in her new home in Whitby. After the ceremony the young couple returned to the bride's home where her near relatives gathered and the wedding supper was served. Mr. Greer's relatives are in Ireland, except one brother in Chicago, who was unable to be present.

In the evening, the young people of Warsaw held a reception for Mr. and Mrs. Greer.

Miss Valquette, Mr. Greer and Mr. Kirpatrick return to Whitby on Saturday night to be on duty on Sunday morning. Mrs. Greer will remain at her parents' home for two weeks, when she will go to her new home in Whitby. The bride's going away dress was of sand silk crepe, trimmed with gold radium lace, with hat, gloves, hand bag hose and shoes to match.

The Peterborough Chamber of Commerce should have your personal and financial support. You owe it to yourself and your town to become affiliated with this organization.

BELMONT HOME RAZED BY FIRE

(Continued from Page 1)

razed and the south-west corner of the barn badly damaged.

Second Fire

About three o'clock in the afternoon, or two and a half hours after the first fire, the home of Horace King of Belmont Lake, four and a half miles east of town, was discovered to be on fire, flames having broken out on the roof of the woodshed. Mrs. King, who was alone at the time with the two children, discovered the fire and, carrying the two children to a place of safety, she hastily phoned the alarm to neighbors, who fortunately lived quite close and hurried to her assistance. The first to the rescue were women neighbors, who bent every effort to extinguish the blaze. The men who were all away at the Melville fire, close by, returned about fifteen minutes later, when the ladies had the fire under complete control. Although there was plenty of water handy in this instance, it was no mean accomplishment, when it is realized the buildings are all frame structures, the hazard of the burning grass and the strong west wind, and only a handful of women and girls to fight the fire.

PLAYS PRESENTED IN STIRLING HALL

Two Plays Presented by Members of United Church—Parts Well Enacted.

STIRLING, April 14 (Examiner Correspondence) — The play, "The New Minister's Wife" was presented in the United Church basement recently when the cast was New Minister's wife, Mrs. Walt; the maid, Mrs. C. Macklin; callers, Mesdames Rowland, L. Munroe, W. Fox, W. Hawkins, E. Bailey and the Misses Donnan and Currie.

Mrs. Frances Jeffrey sang, "In an Old-Fashioned Garden" and Mrs. W. Hawkins presented the minister's wife with a live goose. Mrs. L. Munroe presented her with cups and saucers.

Missionary Play

A two-act play, "From Small Beginnings" was staged by the United Church W.M.S. on Monday evening. In the first act the stage depicted a sitting room of sixty years ago when the first Women's Missionary was born. The men strongly objected to the women organizing.

The cast was as follows: hostess, wife, Mrs. E. Johnston; members of wife, Mrs. E. Johnston; members of the sewing circle, Mrs. Arthur Phillips, Mrs. Orval Jackson, Mrs. C. Sharp, Mrs. Blake Sharpe, Mrs. George Weaver and Mrs. M. McConnell.

Act two showed the society six months later when the work is well under way. The costumes of the ladies were of the year 1871. In 1930, through the efforts of the women more than one million dollars was raised for missions in our land.

Seventeen thousand teachers now instruct London's 700,000 pupils.

Once you use it you'll *never* be without it!

BORDEN'S Eagle Brand is so handy when preparing hurried noon day luncheons—So satisfying when late impromptu suppers exhaust the day's milk supply.

Borden's Eagle Brand Milk is made from whole country milk—pasteurized and smoothly blended with fine sugar. It is sealed in at once, and retains its full goodness—A valuable cook book of 180 recipes, entitled, "New Magic in Your Kitchen" has been prepared by prominent dietitians for your use. You'll agree that seldom, if ever, have so many successful recipes been bound in one volume—It is free for the asking—Write for it.

EAGLE BRAND MILK

The Borden Co., Limited, 115 George St., Toronto. Gentlemen: Please send me a FREE copy of "New Magic for Your Kitchen."

Name.....

Address.....

J. K. HUGHES LIMITED

RAPID FIRE HIGH SPEED SALE!

A CAR GIVEN AWAY FREE!

GUARANTEED USED CARS

BUY AND SAVE!!

O'MON, FOLKS! WHO WANTS TO WIN A

OAKLAND Coach FREE! YES FREE!

You don't have to buy a thing to GET IN on this GIGANTIC USED CAR CONTEST. Simply call at J. K. Hughes Ltd. Showrooms and receive a FREE COUPON, write your name and address plainly on it along with your estimate on the miles and tenths shown on the speedometer when it is unsealed Saturday, April 25th, at 6 p.m. The one guessing correct or nearest to correct gets the OAKLAND COACH FREE. Every adult person is entitled to ONE FREE COUPON every day until the end.

5 extra Coupons with each $10.00 of purchase price on any USED CAR sold during the Sale.

THE SPEEDOMETER STARTED AT "ZERO."

1928 PONTIAC SEDAN

Slide behind the wheel of this classy Pontiac and then try and resist buying it. It's in the pink of condition throughout, and a really delightful bargain buy at only .. $439

1925 Chevrolet Touring

Boys, here is your great opportunity to prepare for your vacation. This car is in extra good mechanical condition and you'll enjoy every minute you ride in it. Full o' pep "and how"..... $75

CHRYSLER SEDAN

For a car you'll be proud to own—one that's ready to go on a moment's notice and looks the part—this Sedan has no equal at anything like this low price. Motor and everything in the pink..... $295

They Came! They Bought!

Never in the history of Peterborough has such enthusiastic crowds assembled at any sale as did the swarming throngs all day Saturday, the opening day of this Great Used Car Sale. They came at 2.30 a.m. and continued to come right up to midnight. The great attraction was the GIGANTIC USED CAR BARGAINS—and, folks, we have plenty more if you attend early. See these extra special values to-night and to-morrow. Heed the call. Get a FREE COUPON—WIN A CAR!

1927 Whippet Touring

Your dollar will purchase "a lot of automobile" at this Great Sale. Just the buy you've been seeking is waiting for you here. This Whippet is a pip and all raring to go, and priced at..... $175

1928 CHEVROLET SEDAN

This is a real opportunity to get the greatest automobile value of all time. Grasp it! This Sedan looks and acts as good as any new car you ever saw. We guarantee it to be O.K..... $375

1928 FORD COUPE

Henry says he produces the most automobile for the price in the world. This Coupe sure backs up his statement. Looks and performs just as Henry would like it, and only.... $325

A Good Automobile

SHARP AT 7.30 P.M. WEDNESDAY

will go on sale for 99 pennies. You can't even attempt to dream of matching OUR VALUES.

COME ON EVERYBODY

You all get a chance to buy this car. Be here at 7.30 or before and see how we do it. IT'S NOVEL—IT'S GOOD—IT'S FAIR TO ALL. Somebody will drive it away, and, folks, it's a real bargain. Who wants it for only 99c

FREE COUPONS ON THE MYSTERY CAR, TOO

J. K. Hughes Ltd. Chevrolet Sales & Service Corner Water and Hunter St., Peterboro

SECOND SECTION

The Evening Examiner

SECOND SECTION

IF IT WILL HELP PETERBOROUGH AND DISTRICT, THE EXAMINER IS FOR IT.

VOL. LXVI., No. 87 THE EXAMINER, PETERBOROUGH TUESDAY, APRIL 14, 1931 PAGES 9 TO 16

PROVINCIAL HIGHWAYS HAVE COST $823,173

PER CAPITA COST IS $5.82, LOWEST IN THIS SECTION

Victoria Citizens Assessed $7.10 Per Capita—Hastings $8.60.

CHAMBER'S RESOLUTION

County and City Ratepayers Have Paid $231,888 Towards Highways.

Construction and maintenance of provincial highways in Peterborough county have cost up to the present $823,173.70. Of this sum 35 per cent amounting to approxinmately $231,888.66 has been paid by the county and the city.

On the basis of a population of 42,000 for the entire county, inclusive of the city, these facts as recounted to The Examiner today, with the assertion that they were obtained from official sources, reduce the expenditure for provincial highways in this county to the rate of $5.52 per capita.

In other words, the two sections of highway within this county, the one leading to Port Hope and the other to Lindsay, have cost each person in the county (including the city) the sum of $5.52. And according to The Examiner's information this is the lowest per capita cost of all the counties in this section of Ontario, and obviously of the entire province. The arithmetical details were confined to the expenditure in counties adjacent to Peterborough.

Comparison of Costs

As a basis of comparison, and by way of indicating that the citizens of Peterborough city and county are not over-burdened by the mileage of provincial highways already completed within its borders a few comparative facts are submitted as follows:

Per capita cost of provincial highways in Peterborough—$5.52.

Total cost of provincial highways in Victoria county $887,647.88; the twenty per cent charged to the county (including Lindsay) totalled $177,529.58. Population of county, including Lindsay, 25,000. Per capita cost $7.10.

Next turn to Hastings county, our eastern neighbour. Total cost of provincial highways within the county, $2,055,868.78, including Indian Reserve and Trenton and Belleville. Amount charged to the county and city, $464,805.51. Population of county 54,000. Per capita cost of provincial highways $8.60.

The United Counties.

Next the United counties of Northumberland and Durham. Total expenditure by the Government for provincial highways within the united counties $4,161,170 93. Twenty per cent of this amount has been charged against the counties and paid, this sum being $832,234.16. Population of the two counties 53,000. Per capita cost of provincial highways within the two counties $15.70.

The significance of these figures is obvious. They show that while every man, woman and child in Peterborough county has paid $5.52 for construction and maintenance of provincial highways, a corresponding man, woman or child in Victoria county has paid $7.10; in Hastings county $8.60; and in Durham and Northumberland counties $15.70.

Wentworth county in the Hamilton district heads the provincial list with a total expenditure for provincial highways within its boundaries of $6,380,503.14; Prince Edward county $1,106,818.16; Ontario county, including Oshawa, $3,754,622.85.

A Local Resolution.

These facts perhaps illumine a recent resolution which the Peterborough Chamber of Commerce recently adopted for presentation to the Ontario Department of Highways.

This resolution points out that the King's Highway No. 7 east of the city, as designated last year, is a very important trade route used extensively by residents of Peterborough and neighbouring counties, and when completed will greatly assist farmers in transporting their produce to neighbouring markets; when completed it will become a popular scenic route and also relieve the congestion of traffic along the lake shore highway. The resolution also declares that tourist travel through Peterborough county has become a major activity, and that the completion of the highway will bring a greater number of tourists into the county from St. Lawrence River ferry points.

Lowest in Province.

Another clause is quoted in full as follows: "And whereas the per capita cost as revealed by a comparison of the costs of provincial highways in Ontario counties does not reveal that Peterborough expenditures have been excessive as the county shows the lowest per capita expenditure of any Ontario county up to the end of 1930."

The resolution also mentioned the relief of local unemployment which the prosecution of the projected work this year would effect, and unfolds its appeal thus:—Therefore be it resolved that the Peterborough Chamber of Commerce commend the Ontario Department of Public Highways for implementing the Minister's promise when last in Peterborough, on April 25th, 1930, and petition the government to proceed with the work which is already under contract at as early a date as possible in the spring of the present year."

This resolution is said to express the carefully considered thought and investigation by the Chamber of Commerce, and was intended to affirm certain facts without giving cause for controversy.

600 Civil Servants Will Be Dismissed

OTTAWA, April 14. — It is estimated 60 civil servants will be dismissed as a result of the rigid economics which Premier Bennett has effected in the estimates for the current year.

Hasty scrutiny of the thousands of items fails to reveal any substantial vote for the proposed St. Lawrence Waterway, for old-age pensions, for technical education or the Trans-Canada Highway.

The Prime Minister, however, is committed to all these things, and he may implement his pledges by some other method. He might introduce a Bill respecting old-age pensions and technical education, but the chances are no great expenditures of a capital nature on the Trans-Canada Highway as contemplated this year. The same applies to the St. Lawrence seaway scheme.

FARMERS CLAIM SEED IS REFUSED

Many Municipalities Decline, Disliking to Pay 25 Per Cent of Ultimate Loss.

REASON FOR HESITANCY.

SASKATOON, Sask., April 14 (C. P.).— Many municipalities in Saskatchewan were refusing to undertake the distribution to seed grain to farmers and to pay 25 per cent. of the ultimate loss in doing so, Frank Eliason, secretary of the United Farmers of Canada, Saskatchewan section, declared here yesterday. The distribution plan was formulated by the Dominion Government. The Provinces and the Dominion to share 75 per cent. of losses.

The attention of the Saskatchewan Government has been called to "many complaints received from farmers," Mr. Eliason said. Application for the seed is made to the municipalities and farmers have had their requests turned down in many cases.

"If municipal councils and mortgage companies are hesitating to approve the advance of seed to farmers for the 1931 crop, there must be a reason for it," commented the U. F. A. secretary. "If the reason for the refusal is that these bodies are not sure that it will pay to seed land in 1931, would it not be advisable for individual farmers to think twice before beginning seed operations?"

WOLF MENACE IS SERIOUS IN NORTH

Deer in Northern Sections Rapidly Disappearing Under Ravages of Packs.

The wolf menace in the north country continues to deplete the ranks of deer according to hunters and settlers throughout Northern Ontario. Fear is held that in a few more years no deer will be found this side of the Arctic Circle, as those that are not killed by the numerous roving packs will be driven farther and farther north, eventually disappearing like the old buffalo bands.

George Robertson today received a letter from Dave Pender, a man who has lived in the bush around Pickerel River the last forty years, summer and winter. Pender is walking boss of the Pakesley Lumber Company there, one of the largest in Canada and he is on the go al through the district.

He said in his letter that on his last trip along Dollar's Lake, he came across the remains of twenty-one deer torn to pieces by wolves. In several cases, the dismemberedbody was that of doe, with the bodies of very small fawns lying close by. When the wolves were hungry, they devoured practically everything, but in other cases they merely killed and mangled the deer. This happened within the past month, according to Pender.

He has seen as many as twenty wolves in the immediate vicinity of the camp at Dollar's Lake where they are taking a cut out. They roam about generally in small packs of five and six, and every night may be heard howling a short distance off. The men have no time to clean them out, and the animals are becoming more daring all the time. Few deer remain around that part of the country now.

Chicago's New Mayor Breakfasts Well

FORMER IMMIGRANT BOY WHO KNOCKED OUT "BIG BILL" BY 191,000 VOTES

This is a peep behind the scene in Chicago's recent election drama when "Big Bill" Thompson, Chicago's inimitable cowboy mayor, was defeated by Anton J. Cermak, former immigrant boy, by 191,000 votes, the biggest majority in the Windy City's history. Here we see Mrs. Floyd Kenlay, daughter of the new mayor, pouring out a cup of coffee for her father, while Mr. Cermak himself holds his granddaughter, Mary Alyce Kenlay, six months old.

BRANCH ASKED TO CO-OPERATE IN SPONSORI NG SHORT COURSE

Millbrook Institute Holds Regular Meeting at Home of Mrs. T. G. Harkness.

COMMUNICATIONS READ.

MILLBROOK, April 14 (Examiner Correspondence)—The April meeting of the Women's Institute was held on Saturday afternoon, at the home of the president, Mrs. T. G. Harkness, with over twenty present, and a considerable amount of business transacted.

The treasurer, Mrs. T. H. Aiken, read a financial statement of recent social gatherings under Institute auspices, and on motion the accounts outstanding were ordered paid.

On motion of Miss E. Grandy, seconded by Miss Burnham, the branch decided to remit rent for the piano in the Town Hall in connection with its use during the Chautauqua entertainments, except for the cost of tuning, as financially the committee signing the contract had a considerable deficit to make up.

The secretary, Mrs. W. H. Armstrong, read a number of communications, among these being one from Mr. Putnam, superintendent of Institutes, referring to the annual summer series of meetings. Millbrook's turn being listed for Friday, June 26. Other branches on the provisional list submitted were Charlecote, June 24; Elizabethville, June 25; Baillieboro, and Cavan coming June 29 and 30, respectively. The speaker, and other information including the subjects for the addresses, will be received from the Department at Toronto at a later date.

Girls' Conference.

Mr. Putnam also wrote regarding the annual Girls' Conference to be held at the O.A.C., Guelph, on May 19, 20, 21, and urging the local branch to sponsor the work of having girls from this district in attendance. Delegates must be over sixteen, and accommodation has been arranged for 250 for the three days of the conference' 'First come first served' will be the rule in making up the quota of delegates, so the earlier the applications are in, the better the chance of being accepted.

The Institute was asked to co-operate with the county Agricultural Representative in making it possible to hold a short course in the community, Miss Edith Hopkins to again be the instructress for the coaching classes this season. Five girls will have the chance of being among the number chosen to attend the Royal Winter Fair, entering into the competition there in the judging classes. Nutrition, housing, and clothing are the subjects to be taken up; this year the number of centres where the coaching classes may be held has been reduced, but if a sufficiently large number of girls can be enrolled in this vicinity, it is likely Miss Hopkins will have the classes in Millbrook again this season. Durham county is listed for the end of July for its classes.

A personal letter to the branch secretary, mentioning the request of Mr. Putnam that she visit as many of the W.I. branches as possible, and her desire to learn dates of regular meetings so she might put this request into practice. If her duties sall her into this neighborhood at the time of the Institute meeting, Miss Hopkins will be welcomed to the local branch in her official capacity.

The importance of having the girls of the community and district in the Home Garden and Canning competition was stressed in Miss Hopkins' letter, as their standing in this contest has a bearing on the choice of girls chosen for the Royal Fair.

Stage Improvements.

The president announced the suggestion of Mrs. W. McKee Bingham that the Institute join with her in the matter of new scenery, and other stage improvements at the Town Hall, but no definite steps were taken as Mrs. Bingham was not present to make clear to the members what her proposal in the way of raising, and spending, funds might be. Probably at a later meeting Mrs. Bingham will present her plan to the gathering.

A list of books suitable for school libraries that may be ordered from the Ontario School Trustees' and Ratepayers' Association was passed around, after a letter from this organization had been read asking the interest of the branch in the work being accomplished, and intimating that a similar letter had been sent to the 1,150 W.I. secretaries in the province.

A number of letters received in reply to invitations to attend the birthday party of the Millbrook branch, but too late for reading on the night of that historic gathering, were in the secretary's hands, one of particular interest being from Mrs. Jos. Mulligan, the first secretary after organization, and now living on a farm not far from Brandon, Manitoba. Mrs. Mulligan told a number of interesting incidents among these being the fact that the local branch was the third Institute to be organized in Ontario, and that it had at one time two hundred members.

"We didn't know what to do with the government grant," wrote Mrs. Mulligan, "so we decided to invest it in plants, as a treat for our members, and we ordered some bulbs. Later I was informed there was a bag of onions at the station for Mrs. Mulligan, and so for the first time, I expect, many of us planted hyacinths, narcissus, daffodils, etc., and learned what it meant to really grow these flowers for ourselves."

The annual meeting will be held the second Saturday in May at the home of Mrs. H. J. Armstrong, at 8 p.m., and as all fees must be in by that date the following collectors were appointed: Miss Margaret Whyte, east end; Mrs. J. W. Hilton and Mrs. H. C. Lord, west end; Mrs. J. L. Byam and Mrs. L. J. Morton Tupper and Bank streets; Mrs. Morton, north of the village, and Mrs. R. J. McKnight, east; Mrs. T. G. Harkness and Mrs. H. J. Armstrong, centre; Miss E. Grandy, Anne street; Mrs. Wesley Brown, Zion line; Mrs. Arthur Fallis, Fallis Line; Mrs. W. H. Armstrong, Fourth Line. The executive will make up the committee responsible for the annual meeting.

An Easter reading, "The Suit That Failed," was given during the program period at Saturday's gathering, the committee in charge, Mrs. Weston Fallis, Mrs. J. H. George and Mrs. H. Lowes, serving fruit and homemade candy during the social hour at the close.

Gandhi In Full Dress

Mahatma Gandhi, as he will appear in London for the second round-table conference in Indian constitutional status, following his decision to discard his first intention of appearing in the British metropolis attired only in a gossmer loin cloth.

Top Muskrat Skins Bring $1.25 a Pelt

The muskrat trappers' complaint that trapping is slow on account of the fact that many streams and lakes are still ice-bound will probably give way to a more satisfied frame of mind and fuller traps with the break-up of sheet ice, which may now be expected at any moment. To-day the warmest temperature of the present year was recorded; the thermometer climbing to 70 degrees around noon. The chilling wind which prevailed on Saturday, while still of quite a blustery nature is tempered with a warmth which speaks of spring.

Local fur dealers report that muskrat pelts are beginning to dribble in, although as yet there is no decided movement. It is a trifle early however to expect the skins in any large quantities, nevertheless it is felt that the catch will be decidedly smaller than in previous years. As compared with an average price of $1.50 for top grade muskrat pelts, last season, the prevailing price this year for the highest grade skins is $1.25.

In her husband's stamp collection a Nottingham, England, farmer's wife has found a New Zealand pictorial stamp, issued 27 years ago, and believed to be valuable because the center is inverted.

Cabinet Ministers Must Use Own Cars

OTTAWA, April 14. — (Canadian Press Despatch.)—Cabinet Ministers will have to get along without Government cars in future, but they will each have $2,000 more salary to enable them to own their own. Confirmation of repeated rumors that Premier Bennett intended to abolish the practice of supplying automobiles and chauffeurs to members of the Government in the main estimates tabled in the House of Commons last night.

A sum of $42,000 is to be voted to provide $2,000 additional to each Minister and to the Leader of the Opposition and $1,000 each to the Speaker of the Senate and the Speaker of the House of Commons, in lieu of the motor cars hitherto provided. Chauffeurs whose positions are abolished may be appointed to other positions in the Civil Service.

The allowance for motor cars brings the total remuneration of Cabinet Ministers up to $16,000 per year. At present they receive $10,000 salary and $4,000 as sessional indemnity.

FERGUSON PAID $12,000 PER YEAR

Salary is $2,000 a Year More Than That Paid His Predecessor.

SAME AS WHEN PREMIER.

OTTAWA, April 14. — Hon. G. Howard Ferguson will receive as British High Commissioner, a salary of $12,000 a year, or $2,000 more per year than was paid his predecessor in that office, the late Hon. P. C. Larkin.

This was revealed in the main estimates tabled last night by Premier Bennett. The estimates include a vote of $132,260 for the "salaries and expenses of the office of the high commissioner for Canada." This is $15,000 more than was voted for the previous fiscal year, which ended on March 31 last. The wording of the vote states that it includes $2,000 additional salary for the High Commissioner.

The increase of $2,000 brings Mr. Ferguson's salary up to the level of that which he received as premier of Ontario. In spite of the rise, however, it remains far below the figures quoted in the rumors in circulation when he took office. A salary of $50,000 was bruited then and was denied by Mr. Ferguson.

Appropriations for the offices at Washington, Paris and Tokio are unchanged, $100,000 for Washington and $80,000 for each of the others.

N.S. WALES FACES $2,500,000 WRIT

Sum Represents Commitments Paid by Commonwealth Gov't to British Bond Holders.

DEFAULTED ON INTEREST.

SYDNEY, Australia, April 13(C.P., Cable via Reuters).—A writ claiming more than $2,500,000 from the state of New South Wales, representing commitments to British bond-holders paid by the Commonwealth Government on behalf of the state, was issued today on behalf of the Commonwealth and all other State Governments. The action follows the state's default of interest payments due in London on April 1.

The state authorities are expected to enter an appearance without delay. Legal action to recover the amounts was forecast when the Commonwealth Government intervened to prevent default. All other State Governments are also aligned against Premier J. T. Lang, extremist head of the New South Wales Government, so far as his debt repudiation policy is concerned.

Winds May Hold Up Gar Wood's Speed Test

MIAMI BEACH, Fla., April 14. — Weather Bureau forecasts for continued adverse winds made it uncertain whether Gar Wood would be able to make his proposed attack upon the world's motorboat speed record today.

Meteorologists predicted easterly crosswinds would continue to sweep the course throughout the day, but with diminishing force.

Wood is seeking to surpass the world's mark of 103.49 miles an hour established by Kaye Don at Buenos Aires about three weeks ago.

AIDS PROSPERITY

The growth and prosperity of the town are materially aided by the efforts of the Chamber of Commerce. The stronger the effort, the greater the results. Every business man and woman should become a part of this important organization.

REV. D. A. THOMSON, D.D., IS NEARING 48TH YEAR AS PASTOR OF CHURCH

Seventy-nine Years Ago Since Presbyterianism Began to Take Visibility in Hastings.

PIONEER SETTLERS.

First Church Dedicated on Site of Present Edifice in 1858.

HASTINGS, April 14.—(Examiner Correspondence.)—Rev. D. A. Thomson, D.D., of St. Andrews Presbyterian Church, is reveicing congratulations on the approach of his 48th anniversary as pastor of St. Andrews.

It is exactly 79 years ago since Presbyterianism began to take visibility in Hastings. That was the year of 1852. Since then it has proved itself a pioneer for good under good in the entire community. The nucleous of St. Andrew's as it now stands, was a little band of earnest devout, sturdy pioneers, from the lowlands of Scotland and from the north of Ireland. When the Sabbath day came round all unnecessary work ceased, it was to them the day of rest, but, there was something lacking. There was no place of worship, to which they could go, and there was no man to lead them in the worship of God.

They resolved to have occasional services at least, and a beginning was made by the coming from Scotland, of the Rev. Mr. Calquhoun, who took up his residence at Cotteslow, known after the advent of Mr. Calquhoun for many years as "Calquhoun Corners." Mr. Calquhoun's parish was an extensive one stretching from Warsaw to Keene He was able to give service at Hasting about once a month. Hastings was then known as "Crooks Rapids" and the services were held in the diningroom of Mr. James Fowlds.

After Mr. Calquhoun came, Dr. Mac-Aluse, who made his home in Norwood, and was able to give Hastings more frequent services. Under his pastoral care and able expositions of the scriptures the dining-room became too small for the congregations, and they had to resort to the saw mill which was fitted up and cleaned for the purpose. The Doctor was a powerful man physically as well as otherwise. The Dr. found a better cause for his energy in ministering to the spiritual wants of his people, which he used unsparingly and under such consecrated energy, the cause of Presbyterianism flourished.

From the saw mill, the congregation moved to a hall, furnished for such purposes, over the Post Office, whichwas then situated at the north west corner of Front and Bridge Streets. It was then resolved to build a suitable place of worship, and such an edifice was erected on the site of the present church. The site was the gift of Mr. Henry Fowlds, senior. About this time, Dr. Mac Aluse received a government appointment and left for Ireland. He was succeeded by the Rev. Mr. Bowie, sent out by the Free Church of Scotland. Mr. Bowie was a man of devotional and earnest spirit and was welcomed by an anxious congregation. Under his pastorate the new church was dedicated in 1858. The Rev. William Blane of Springville, Col. 2:10, "Ye are complete in Him." preached the dedicatory sermon from On the evening of the following day a social gathering was held at which the following ministers were present, The pastor, the Rev. Mr. Bowie, presided and addresses suitable to the occasion were delivered by the Rev. Wm. Blane, Rev. Dr. Neil and the Rev. J. M. Rogers, Norwood and Hastings congregations were then organized into a pastoral charge, under the care of the Presbytery of Cobourg, and the pastorate of the Rev. James Bowie, Mr. Bowie remained in charge until 1866, when he returned to Scotland.

Rev. W. C. Young Follows.

After a vacancy of about 18 months, the Rev. W. C. Young was called, and inducted by the Presbytery of Cobourg, on the 29th day of October, 1867. During the vacancy the church, which was a rough-cast building, was renovated and bricked over. Mr. Young's first service was at the re-opening of the church and was largely attended. Mr. Young's sermon on the occasion was based on the text, Neh. 6:3, He ministered to the people of Norwood and Hastings for six years, when he was compelled, through failing health, to resign his charge. Speaking of this some time later, Mr. Young said, "I can look back with the greatest pleasure and delight to that period of my life and ministry. few ministers were more kindly treated, loved and respected by their flock than I was in Norwood and Hastings.

The next minister called was the Rev. T. F. Fotheringham. He was ordained and inducted by the Presbytery of Peterborough, on the 21st day of July, 1875. In that year the union of the three Presbyterian churches in Canada was consumated and formed the Presbyterian Church in Canada. Norwood and Hastings congregations decided to join the union, and were from then under the care of the Presbytery of Peterborough.

On account of his wife's failing health, Mr. Fotheringham resigned this charge and moved to California in 1881. During the vacancy which followed his resignation, the Hastings congregation resolved to separate from Norwood and took steps towards that thend. They desired a minister resident among them, in order to have both morning and evening services. The matter of separation came before the Presbytery and was strongly opposed by the representatives from Norwood. Mr. John M. Fife, represented the Hastings Session, Mr. W. J. Fowlds, the Board of Management, and Mrs. W. J. Fowlds and Mrs. John Peters, represented the congregation. The Presbytery granted the separation on the 5th day of April 1882.

On the 14th day of April, 1883, the Rev. D. A. Thomson, the present pastor

48th Anniversary

REV. D. A. THOMSON, D.D.
Who is nearing his forty-eighth anniversary as pastor of St. Andrew's Presbyterian Church in Hastings.

then a graduate of Knox College, Toronto, came to take charge of the congregation until eligible for a call and on the 19th day of July of that year, he was ordained and inducted as the first pastor of the pastoral charge of of St. Andrews, Hastings. That is 48 years ago, and the pastorate, though above the average pastorate in length, has been a most friendly and satisfactory one. During that time the other churches have had several changes. There have been at least 18 ministers in the Methodist, or United Church, nine in the Anglican Church and six in the Catholic church. It is gratifying to the pastor of St. Andrews Church to find his people still unanimous regarding the continuity of his pastorate.

Yet the long pastorate could not be without its times of trial and anxiety. A great trial was the burning of the old church which had so many hallowed memories attached to it. It was a disastrous fire which swept a considerable part of the village which laid the church in ashes on July 5th, 1897. But the people had a mind to work and took steps to build while the smoke of the ruin was still ascending. On October 18th, the foundation stone of the present commodious building was laid by the late Mr. Henry M. Fowlds, and opened on February 20th, of the following year for regular services, free of debt and $30 to the good. The opening services were conducted by the Rev. J. K. Smith, D.D, of Toronto, an ex-moderator of the General Assembly, both morning and evening, and the Rev. Francis Andrews, D.D., of Keene, in the afternoon, services which were pleasant and profitable and enjoyed by all.

Church Union.

Another time of trial for the congregation was the crisis brought on by church union. The people did not object so much to the Union as to the methods and means employed to bring it about. While always endeavouring to keep the unity of the spirit in the bond of peace, and live on friendly terms with all the churches, the people decided that there was still a place and a purpose for the Presbyterian Church in Canada.

On April 10th, 1928, Knox College honoured itself, and St. Andrew's Church, Hastings, by conferring upon the pastor, the degree of Doctor of Divinity. Dr. Thomson also had the honour of addressing the graduating class of Knox College, on this occasion.

Dr. Thomson is a native of Scotland. He was born in Dundee and, after passing through the lower grammar schools in that city, attended and graduated from the University of Glasgow and, after studying two years in Theology at Glasgow, he came to Canada and finished his course at Knox College, Toronto, It was while a student there, that he received an invitiaton to preach in Hastings, which eventually led to his ordination and induction and his long and successful pastorate of St. Andrews Presbyterian Church.

CHOIR'S CONCERT IS FOR RELIEF

Several Delightful Numbers Rendered in New York to be Given.

PRESENTED APRIL 24.

When the Male Voice Choir presents a varied program of vocal music at its concert on Friday, April 24, the program will include several of the choicest numbers rendered at the great musical festival held in Madison Square Gardens, New York, when the local choristers gained third prize in open competition with male voice choirs from all parts of the United States and Canada.

Chief amongg these gems of song are "Morning" by Oley Speaks and "Creation's Hymn by L. Van Beethoven. "The Bells of St. Mary's (A E Adams) will also be heard with an accompaniment of sweet-toned chimes The entire proceeds of the concert on Friday, April 24, will be handed over to the local relief fund.

DISTRICT NOTES

From Villages and Towns in District

BY CORRESPONDENTS OF THE EXAMINER

RYLSTONE

The Boys' Trooper Club met at the home of Mr. and Mrs. James F. Finch on Saturday evening.

The many friends of Mr. Victor Irwin are glad to know that he is much better after a serious attack of pneumonia.

Mr. George Easton of Belleville visited friends in this community on Sunday.

Mr. Fred Barnum attended the annual trustee convention held in Toronto last week.

Mrs. Russell Wilson returned home Saturday after spending a week with her parents, Mr. and Mrs. John Edwards of Lang.

Rylstone Union Church Sunday school re-opened on Sunday.

Mr. and Mrs. Orrie Barton and family have moved back to their summer home at Rylstone cheese factory.

At Bethany

The members of the Y.P.S. held their weekly meeting in the United Church on Wednesday when the meeting opened with a song service and the president presided. The charge of the program which included scriptural reading, Jack Clark; reading, Mary Thompson, "Missionary Work in Saskatchewan"; duet, Pauline Thorndyke and Dorothy Pallis; report of Winter School held in Cobourg in January, Hazel Jackson.

Mrs. McCartney and Mrs. H. Reynolds were business visitors to Peterborough on Saturday.

Miss Evelyn McKinnon has been the guest of her sister, Miss McKinnon, R.N., of Peterborough, during the past week.

Miss Edna Beer, nurse-in-training at Nicholls Hospital, Peterborough spent the week-end at her home, Eighth Line.

Word has been received of the death of Mrs. Jewison, of Bailieboro in Nicholls Hospital on Saturday, and daughter of Mrs. Hanna Smith.

Mrs. Veal, of St. Catharines, is spending a few days with her parents, Mr. and Mrs. John Porteous.

Mr. Chandler, representative of J. J. Turner & Sons, tents and awnings, Peterborough was in town on Friday to meet the members of the Women's Institute regarding the new stage curtain which is the objective of the Institute this year. The curtain will be appreciated and will add greatly to the appearance of the hall.

FRASERVILLE.

Mr. J. Colon of Newcastle was the guest of his son, Mr. Victor Colon, recently.

Mrs. Lunney, of Sarnia, is visiting at the home of Mr. and Mrs. Byron Wood.

Mr. and Mrs. Walter Douglas of Huntsville visited friends in the vicinity recently.

Miss Lenore Moncrief of Ida spent the Easter holidays with her grandparents, Mr. and Mrs. Richard Moncrief.

Mrs. Hamilton Gainer of Bailieboro was the guest of Mr. and Mrs. B. Wood on Wednesday last.

Miss Helen Ward spent the week-end with her sister, Mrs. Walter Moncrief.

Mr. Richard Moncrief spent a few days of last week with his son and daughter, Mrs. John White and Mr. Leonard Moncrief of Ida.

Miss Evelyn McElroy was the guest of her friend, Miss Pearl Carl, on Sunday.

Mr. Raymond Atchison was the guest on Sunday of his sister, Mrs. Willie Gainer, of Bailieboro, Miss Mary Atchison returning with him after having spent a weeks holidays there.

Mrs. Percy Moncrief attended the funeral of the late Mrs. N. Jewison of Bailieboro on Monday.

Cairo school re-opened on Monday with the teacher, Miss A. Matchett, in charge.

Mr. Willard Waterman has completed the wiring of W. D. Moncrief's house for the electric lights, which they expect in the near future.

The regular meeting of the Ladies' Aid will be held in the Orange Hall, Fraserville, on Wednesday, April 15.

The C.G.I.T. and Tuxis groups are holding an out-of-doors meeting in Fraserville on Friday evening, April 17.

Keene

Miss Margaret Wood is a guest at Mrs. James MacFarlane's.

Mr. Percy Skinner and Master Dick, of St. Catharines came on Friday to visit Mrs. R. Skinner and Miss MacNeil.

Miss May MacNevan returned to Toronto Sunday afternoon after spending her Easter vacation with her parents, Mr. and Mrs. William McNevan.

Mrs. James MacNeil returned on Saturday night from visiting in Westmount, Montreal, at the home of her sister, Mrs. Scott.

Miss Pearl McCann and Miss Isabel Nelson returned to Toronto Sunday afternoon.

Mr. Owen McCarthy, of Millbrook has been visiting his uncle, Mr. Michael Kennealley.

The ladies of the United Church gave a parcel tea Wednesday night in the basement of the church. Parcels were bought "Sight Unseen," the element of chance increasing the fun. An enjoyable evening of games and sing-song was spent. Mrs. Fred Eason and Miss Bryce sang "O Wert Thou in the Cauld Blast."

Roseneath

Rev. and Mrs. Rivers and family, Lillian, Grey and Raymond of Madoc were visitors with Mrs. Lottie Nichol on Thursday.

Mrs. Nellie Thackeray of Cobourg has been visiting friends in the neighborhood and guest of her daughter, Mrs. A. J. Campbell.

Mr. Bruce Timlin and family of Centenery are moving to the farm of Mr. James Knox, better known as the Robert Franklin property.

Miss Marjorie McDowell, Toronto, Mr. Jim McHendry, Mimico and Master Jack McDonald, Cobourg, have returned to their respective homes after spending the Easter holidays in the village.

The many friends of Mr. George Turner, who is ill in the General Hospital at Cobourg, will be pleased to learn he is progressing favorably, and hope for a speed recovery.

Mr. and Mrs. Harry Mouncey entertained a large number of their friends on Friday evening by giving a dance.

We are pleased to note that Mrs. John Curtis is again able to be out of doors after her lengthy illness, also Mrs. W. J. Jibb of Fenella was in the village during the week after being confined to her home through illness.

Mr. Willis Dowler returned to Albert College, Belleville, after spending Easter week with his parents and friends in the community.

Mr. N. R. Dainard and sister, Miss Berniece Dainard, of Hastings, spent Sunday afternoon with their grandmother, Mrs. Margaret Johnston.

Mr. Kyle Brown of Toronto paid a short visit with friends here and guest with his brother, Mr. M. D. Brown.

Ivanhoe

Miss Myrtle Campion of Marmora has returned to her home after visiting for several weeks with her sister, Mrs. G. McInroy.

Mr. A. Seeley of Rochester spent the week end with his mother here.

Mrs. A. Duggan and Miss Katherine spent last week in Toronto and Peterborough.

Rev. and Mrs. J. N. Lovelace and family spent last week in Napanee.

Master Harold Baker of Stirling visited Milton Shaw last week.

Mr. and Mrs. H. Lombard of Toronto are visiting their parents here.

Mrs. E. Clawson of Condersport, Penn., is visiting Mrs. J. Benson.

Mr. and Mrs. Reg. Haggerty spent a few days recently in Toronto.

Miss Jessie Duggan spent last week in Toronto visiting friends.

Miss Rock spent the holidays in Arden.

The pancake tea held in St. Andrew's church under the auspices of the Ladies' Aid on Friday was well attended. After the tea J. Wilson of Stirling gave lantern slides that were very much appreciated. Proceeds were $18.75.

Cavan

Mrs. William Tinney has returned home after spending a few weeks with her sister, Miss J. Swain, at Lindsay.

Mr. J. C. Swain spent a few days last week visiting his daughter, Mrs. Harold Bigelow, at Bethany.

Mr. and Mrs. Manson Cathcart, of Peterborough, spent the week-end at the former home here.

Master Jack Hill, of Peterborough, spent the week-end with his grandparent Mr. and Mrs. J. C. Swain, here.

Miss J. Swain has returned home to Lindsay, after spending a few days with her sister, Mrs. Will Tinney.

Mrs. Harry Tinney, children Mary and John, have returned home after spending the Easter holidays with Mrs. Tinney's parents, Mr. and Mrs. J. Forder, of Nestleton.

Misses Margaret and Eileen McCamus were visitors to Toronto last week.

Miss Helen Lough has returned to Ottawa, after visiting her sisters and brother for the Easter holidays.

Mrs. Ira Fallis, of Franklin, visited her parents Mr. and Mrs. Edward Morton, last week.

Messrs. Donald Tinney and Norman Braithwaite, were business visitors to Oshawa on Wednesday.

Mr. and Mrs. Albert Tinney were visitors to Toronto, last week.

Messrs. S. Hutchinson, E. Simpson and M. Carr, attended a Railroad Meeting at Agincourt, Saturday evening.

Mr. Roy Hutchinson and children, of Cobourg, visited Cavan friends on Saturday.

Mrs. Ida Keegan has returned to her home here after spending the winter in Lindsay.

Born—In Cavanville, on April 10, to Mr. and Mrs. Cliff, Elliott, a daughter.

Born—In Dr. Turner's Private Hospital, Millbrook, to Mr. and Mrs. Will White, of Ida, a daughter.

Norham

Mr. and Mrs. Ed. Mitchell and son Maitland, of Toronto, visited relatives in Norham, this week.

Mr. Leroy Newman, returned ton Toronto on Sunday, to resume his studies at the College of Education.

Miss Mildred Curtis spent a few days in Ottawa, during Easter week.

Miss Margaret Clare returned to Tweed on Sunday.

Miss Williams, of Toronto, is visiting at the home of Mrs. I. Wilton.

Mr. and Mrs. Will Turner spent the week-end in Norham.

Mr. and Mrs. Fred Huycke, Austin Huycke and Frances Lean motored to Toronto on Friday for the week-end.

Misses Claire Curtis and Vivia Huycke have returned to Peterborough, Normal, after a pleasant holiday at their respective homes.

Rev. D. R. Clare visited his niece, Mrs. S. Dix, Little Britain, on Friday.

Mrs. Mark and Miss Crealock, of Campbellford, are visitors at the home of Mr. W. Crealock.

The "Lindy" Air Baby

Mrs. Alex Miller, Indian woman, of Mile 214 of the Canadian National Railways Hudson Bay Line, is shown with "Lindy," her baby, which was born in the cabin of an aeroplane while his mother was being taken to The Pas to enter the hospital. The Royal Air Force plane, answering a hurry-up call to the northern post, had barely reached the height of 1,000 feet on the return flight to the hospital when "Lindy" was born. The chubby little fellow is shown in the arms of one of the nurses of St. Anthony Hospital, The Pas.

Trent River

Th3 regular meeting of the Efficiency League was held on Friday night with Rufus Redden in charge of the program, which was as follows: Scripture reading, Miss Marion Inkster; reading, Fleda Thompson; reading, Fred Alley; guitar selection, Bud Inkster, who responde d to an encore; Rev. W. R. Archer conducted a contest.

The many friends of Mr. Frank Pollock will regret to hear of his serious illness; he was taken to a Peterborough hospital on Saturday and underwent an operation immediately on arriving there. Mrs. Frank Pollock and Mr. Harry Mann accompanied him. Later reports are that he is doing as well as can be expected.

Mrs. J. Hendren has returned to Norwood after spending a few days with her daughter, Mrs. Thomas J. Brown and family.

Mr. and Mrs. R. W. Umphrey and son Jim, returned Saturday after spending the Easter week with relatives.

School reopened Monday after the Easter recess with an increased at d-ance of new beginners which neces s the school opening one hour earl id closing one hour later; the prime, nd first classes to be at school at 8 a.m. and leaving at 12:30 o'clock while the senior classes begin at 10 a.m. and close at 5 p.m.

Mrs. Bert Robson has been confined to bed through illness.

Miss Terry (who purchased the Sedgwick House last fall) has arrived from Toronto and is occupying the Brewer house.

Marmora

Miss Alice Cross has been visiting her sister, Mrs. F. Vincent, at Havelock.

Mr. and Mrs. J. Hegadoren and Mr. and Mrs. W. G. Chrysler, attended the funeral of the late Mr. R. Potter, at Frankford, on Wednesday.

Residents were shocked to hear of the sudden death at Madoc, on Friday, of James Meraw, a former highly respected tradesman of Marmora.

Mr. and Mrs. M. Lavender and son Glen, accompanied by Mr. W. J. Cottrell, attended the show given at the Town Hall, Millbrook on Friday evening in aid of St. Margaret's Church, Glanmire.

Miss Lula Gray, nurse in training at Oshawa General Hospital, spent the week-end at Deloro with her parents, Mr. and Mrs. Floyd Gray.

Born, at Deloro, on Thursday, April 9, to Mr. and Mrs. O. Trimble, a son.

Mr. M. Cannon, of Belleville, spent Saturday in this district.

Miss Olive O'Brien, of Toronto, is visiting her aunt, Mrs. James Downard.

Rev. and Mrs. Hope Swayne, of Bannockburn, were in the village on Saturday.

Mr. Robert Rennie, of Agincourt, visited his brother, Mr. H. Rennie, on Saturday.

Queensboro

A birthday party was held on Wednesday afternoon for Miss Hazel Genereaux. Among the girls who attended were Misses Marie Alair, Marion Hamm, Margaret and Dorothy Leslie, Bettie Nickle and Eileen Sager.

Mr. George Reed, mayor of Belleville, who was in Queensboro, on Friday, on business, called to see his cousin, Mr. Harry Delyea.

Mr. and Mrs. Thomas Lynn have moved to the farm owned by Mr. Arthur Wyatt, Mr. Lynn having engaged with Mr. Wyatt for the summer.

Mr. and Mrs. George Wallace, of Stirling, were the guests on Thursday evening of Mr. and Mrs. Harry Delyea.

Mr. and Mrs. John O'Rourke, entertained at dinner on Thursday evening Mr. and Mrs. Bruce Leslie and family and Rev. J. F. and Mrs. Everson.

The members of L.O.L. No. 437 held an at home in the hall on Friday evening, which was well attended.

Miss Jessie Delyea, R.N., spent Wednesday the guest of friends on the third line.

Miss Bettie Nickle, Madoc, is the guest of her cousin Miss Marion Hamm.

Mrs. Charles Fox, of Stirling, has been the guest for the past week of Mr. and Mrs. Harry Delyea.

Master Allan Bateman of Springbrook, spent the vacation with his aunt and uncle, Mr. and Mrs. John O'Rourke.

Mr. Joseph McCaw, who for the past six months has been in charge of a gang of sixty-five men at Timmins who were scaling, arrived home on Thursday. He reports the shortest season for a number of years and states that the lumber business is very quiet.

Miss Sarah O'Rourke, of Belleville, spent Monday with her brother, Mr John O'Rourke.

Mr. A. L. Vanhorne, of Elmbrook, Prince Edward County with a four ton truck, was in Queensboro on Thursday and took back a load of potatoes.

Mr. and Mrs. Joseph Alair, of Prince Edward County, visited his parents, Mr. and Mrs. Joseph Alair, over the week-end.

Mr. Joseph McCaw was in Tweed on business, on Friday.

Mrs. Edward Henry, Edwards, New York, has been for several days, the guests of friends around Queensboro.

Mr. John West has gone with his larger traction engine to Ivanhoe, where he is engaged crushing stone for the County road.

Miss Marion Hamm is spending the vacation with friends in Madoc.

Mr. and Mrs. Samuel Dunning and Master Billie, who spent the winter with Mrs. C. B. Hamm, sister of Mrs. Dunning, have returned to their home in Stirling.

Miss Freda Sager spent several days this week in Toronto and while there attended the teacher's convention.

Mr. Thomas Richardson, who was formerly employed with Mr. George Glover has gone to Adolphustown, south of Napanee, where he has secured a position.

Mrs. Percy Sager, of Bannockburn, spent a few days recently with Mr. and Mrs. Sandford DeClair.

Mr. Fred Alair, is employed with Mr George Glover and expects to continue throughout the summer.

Miss Verna Alexander is the guest of her parents, Mr. and Mrs. John Alexander.

Mrs. Sidney Holmes and Goldie, spent Wednesday with her sister, Mrs. Sandford DeClair.

GIRL GUIDES HIKE.

Havelock Company's Day in the Woods Partly Spoiled By Shower.

HAVELOCK, April 14.—(Examiner Correspond nce.)—On Wednesday afernoon, April 8, the first Havelock Company Girl Guides, with their captain, Mrs. Jean Moore, went on a hiking expedition, in the woods north of the village known as the Mathison property. About 20 of the girls started out, and after a short hike, they were overtaken by a shower of rain. They returned to the park, and partook of a dainty lunch, while they discuss d plans for future activities, under the shelter of the pavilion. Th members of the company, who have passed the tenderfoot test are to be enrolled on Saturday aft rnoon next, when it is expected the mothers of the Guides will be invited to be present.

The girls ar quite enthusiastic about Guide work, and are eagerly looking forward to many interesting hiking expeditions and other seasonable activities during the coming summer. The guides have outgrown their present quarters, and it is understood that arrangements are being made with the School Board to allow the meetings to be held in the Continuation school room. In the meantime they are greatly indebted to Mr. and Mrs. J. Kinnaird, of the Havelock Mission Hall, who so generously extended to them the courtesies of holding their meetings in their comfortable quarters, since their organization about one year ago.

Lakefield

Mr. E. S. Kelsey is visiting friends in Port Colborne this week.

Police Magistrate and Mrs. Langley, who have spent the past winter in Peterborough, returned to the village last week.

Mrs. H. B. Jackson of Peterborough spent a few days last week with Mr. and Mrs. W. W. Yale.

Mrs. W. C. Dunford and daughters of Port Hope were guests of Miss Amy Watson last week.

Mrs. D. Sloan of Peterborough spent the week end with Mrs. F. J. Tate.

Mrs. Shaw and daughter of Oshawa were guests of Mr. and Mrs. T. G. Webster last week.

Miss Mary Mackenzie of Toronto is visiting her parents, Rev. and Mrs. A. W. Mackenzie.

Mr. and Mrs. Roy Macdonald returned home last week from a visit to relatives in Ottawa.

Mr. Abel Hendren left last week for Toronto, where he will spend some weeks.

Mrs. Porter has returned from a visit to her son and daughter in Kingston.

Mr. E. R. Tate is visiting Mr. and Mrs. H. F. Mylton in Quebec.

Rev. A. W. Mackenzie, D.D., was in Toronto last week attending a meeting of "The Grove" Guild and the annual old boys' dinner.

Miss Mina Young of South River spent the Easter vacation at her home in the village.

Mr. and Mrs. T. W. Chaplin returned home on Saturday, having spent their vacation in Campbellford and Toronto.

Mrs. Gilmore, who has been spending the past week with her sister, Mrs. McKeown in Peterborough, returned home last week.

Misses Grace and Phyllis Marshall who were visiting their grandparents, Mr. and Mrs. T. Z. Webster, have returned home.

Mr. and Mrs. G. C. Bromley and family of Campbellford were guests of Mr. and Mrs. W. J. Webster on Sunday.

Mr. and Mrs Ingol, M. Grant of Toronto were week end guests of Mr. and Mrs. F. G. Kendall.

Miss Thelma Hendren, who spent the past winter with friends in Port Maitland and Welland, has returned home.

Mr. W. S. Remmant left on Monday for Toronto.

Mrs. Thomson, Miss Betty Thomson and Miss Helen Bygott were in Peterborough on Thursday.

Mrs. Laverne Walton of Toronto was in the village last week visiting friends.

Miss Irene Madill of Peterborough spent the Easter holidays at her home in the village.

Mr. and Mrs. W. R. Copp of Toronto were guests of Mr. and Mrs. Walter Northey last week.

Miss Ione Sanderson of Peterborough was a week end visitor at her home in the village.

Miss Saidie Young of Holland Landing spent the Easter holidays at her home in the village.

Brazil may decree that all foreign coal consumed in the country must be mixed with 10 per cent domestic fuel, and that all coal-burning locomotives imported into the country be equipped to burn Brazilian coal.

Lieut. C. Eaton, of the Australian Air Force, who, after nine unsuccessful attemps, rescued two airmen who had been stranded three weeks in the Australia desert, has been awarded the Air Force Cross.

The "Chatelaine" suggests a MAGIC MENU

●Look for this mark on every tin. It is a guarantee that Magic does not contain alum or any harmful ingredient.

Here's a delightfully simple menu, arranged by the Chatelaine Institute, Toronto, that will be doubly welcome because it's at once tempting and economical. Try it now, then keep it for future reference. It will come in handy whenever you want a pleasing luncheon or supper suggestion in a hurry.

LUNCHEON MENU
Lima Beans en Casserole
Hot Tea Biscuits
Canned Strawberries
Magic Hermits*
Tea or Coffee

"Good baking goes hand in hand with good recipes and good materials," says Miss Helen G. Campbell, Director of the Chatelaine Institute. "This recipe has been tested and approved in the Chatelaine Institute kitchen."

*MAGIC HERMITS

½ cup butter
1½ cups brown sugar
2 eggs
1 cup chopped raisins
1 cup chopped walnuts
1 cup chopped dates
1 teaspoon vanilla
½ teaspoon nutmeg
1 teaspoon cinnamon
2 cups pastry flour
½ teaspoon Magic Baking Powder
½ teaspoon Magic Soda
2 tablespoons milk or water

Mix and sift together the dry ingredients. Cream butter, add sugar and well-beaten eggs and vanilla. Then add one-third of the flour mixture, fruit and nuts. Add more flour and liquid alternately until all are used up. Mix thoroughly. Drop by spoonfuls on a greased shallow pan and bake in moderate oven over 15 to 20 minutes.

This recipe and dozens of other equally delightful ones are listed in the new Free Magic Cook Book. If you bake at home, write to Standard Brands Limited, Fraser Ave. & Liberty St., Toronto, and a copy will be sent to you.

Buy Made-in-Canada Goods

MAGIC
Baking Powder
ensures better baking results

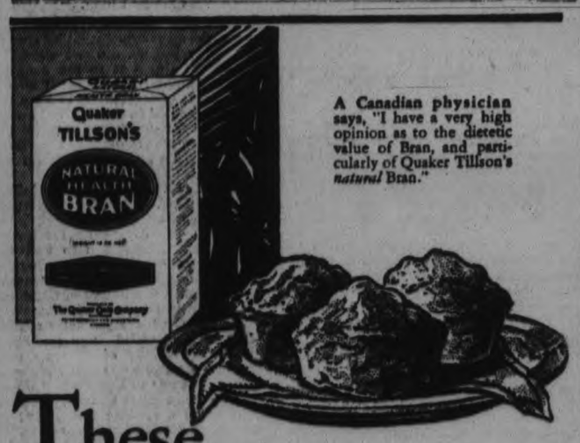

A Canadian physician says, "I have a very high opinion as to the dietetic value of Bran, and particularly of Quaker Tillson's *natural* Bran."

These *Delicious* Muffins

Imagine how good they will taste when made with Quaker Tillson's *natural* Bran!

CONSTIPATION is the most insidious foe to good health. It pours poisons into the blood. It saps vitality and causes mental depression. Headache, stomach disorders, bad breath and sallow complexion are often traced to faulty elimination.

Quaker Tillson's *natural* Bran, in the form of delicious muffins, or sprinkled liberally over your regular cereal, stimulates intestinal muscles to regular and thorough action. It helps Nature flush the system of poisonous waste which saps vitality. Doctors proclaim it the most effective cereal for laxative purposes.

Quaker Tillson's *natural* Bran, milled to a softness to guard against undue irritation, adds a health factor which you must have every day.

QUAKER MADE IN CANADA
natural BRAN
1572

"Lock your door on Birthdays!"

SAYS HUGH TREVOR, *famous screen star*

HUGH TREVOR

"The woman who wants to win and hold adoration should keep *youth*," Hugh Trevor says.

"Stage and screen stars hold the admiration they have won year after year. Birthdays don't matter at all. And nowadays other women are learning their complexion secret!"

"To keep youthful charm, guard complexion beauty," the lovely actresses will tell you. "Use soothing Lux Toilet Soap, *regularly*, as we do!"

Important actresses throughout the world remain young, lovely, alluring, year after year! In Hollywood . . . on Broadway . . . in Europe, they guard complexion beauty—KEEP youthful charm—with Lux Toilet Soap. They have made this fragrant, very white soap official in all film studios. It is found in theatre dressing rooms throughout the country!

Guard complexion beauty as 9 out of 10 lovely screen stars do

The countless stars all over the world who use this white soap find it soothing whatever their type of skin may be. You, too, will find Lux Toilet Soap the perfect care for *your* complexion.

Lever Brothers Limited, Toronto

LUX TOILET SOAP..10¢

The caress of dollar-a-cake French toilet soap

1678

Neighborly Notes

Please Phone items to 1000 or 1001

Dr. A. Moir celebrates a birthday anniversary to-day

• • •

Mrs E W Olver of Selwyn, who spent the past two months in Nicholls Hospital, has been removed to the home of her son, Mr Allan Olver, of Smith township

• • •

The members of the Ashburnham Womens Patriotic League are holding their tea to-morrow afternoon in the green room of the Y.W.C.A. The proceeds go to the upkeep and reforestation of Armour Hill Park.

• • •

At the social evening which followed the annual meeting of Peterborough District Number 22, Golden Link Rebekah Lodge, held in the I.O.O.F. Hall, with District Deputy Mrs. Londerville, in the chair, supper was served by a committee from the Lodge to the representatives and the Past Noble Grands of the Order. The following visitors were introduced by Mesdames F. Martin and Throop: Past Noble Grands, Mrs. F. Thomas, past president of Rebekah Assembly at Lindsay, Mrs. L. Booth, past president of the Rebekah Assembly at Toronto, Mrs. G. Londerville, District deputy president, Peterborough. After the business session of the regular meeting was concluded, the veterans' jewels were presented by Mrs. M. Watts, past president Rebekah Assembly, and Mrs. L. Booth, past president Rebekah Assembly at Toronto, to Miss Ruby Johnston of Toronto, Past Noble Grand Mrs. W. Brotherson, of Peterborough, Miss Delma Pallis of Napanee, and Miss Dony Brotherson of Peterborough, Past Noble Grand. Gold crests were also presented to Mrs. Londerville and Miss Brotherson. Suitable acknowledgments were made of the presentations. A social evening followed when cards and dainty refreshments were enjoyed. Prizes for cards were won by Miss Olive McCracken, Miss Whimsett of Montreal, and Mr. James Price. Visitors attending the district and regular meetings included Mr. T. Thomas and Mrs. Thomas, past president Rebekah Assembly, Mesdames Williams, Flack, Brown, Davidson, McMahon, Pogue, Milburn, and Miss E. Way, all of Lindsay; Miss Williams of Havelock, Mrs. Armstrong and Mrs. Garside, of Millbrook.

• • •

A very enjoyable dance was held last evening in Columbus Hall, under auspices of the Catholic Women's League, with arrangements in charge of the social convenor, Mrs. W. J. Young. The big hall was decorated in shades of rose, with a black and silver stand for the orchestra; Mowry-Steer's aggregation of Silver Collegians, who provided fine music for the dance. The guests were received by Mrs. Young and the president of the League, Mrs. Myles Henry, Miss Annie Simmons, who assisted with the decorations, also acted as treasurer, with Miss Emma Corkery. Mrs. H. Owen and Mrs. F. Hickey had charge of the bridge games, for which prizes were awarded to Mrs. W. S. Merrell and Mr. Gene Hurtubise. Mrs. F. Hickey won the lucky number prize.

• • •

Mrs. T. E. Curvin of 747 Water street was guest soloist on Sunday at the First United Church in Lindsay.

• • • •

Miss Sylvia Vollans of Bolivar street left on Sunday to spend two weeks' vacation with her sister, Mrs. Cecil Edgar of Detroit.

• • •

Messrs. J. J. Duffus, H. Quinn and C. E. Moore are in Toronto to-day, attending a Directors' meeting of the Provincial Plowmen's Association.

• • •

The members of the Women's Friendly Bible Class of St. John's Church are holding their Easter dance to-night in the parish hall.

• • •

Mr. and Mrs. D. H. Wilson celebrated their ninth wedding anniversary yesterday.

• • •

Mr. E. M. Austin celebrated a birthday anniversary yesterday.

• • •

Mrs. Frank Davies has recovered sufficiently from her recent operation to return home from Nicholls Hospital.

• • •

The Misses Muriel and Hilda Boyce entertained a number of their friends at a progressive euchre party at their home near Lakefield, followed by a dainty supper served by the hostesses. Prizes were won by Miss Irene Davis and Mr. Russell Davis and consolation prizes went to Miss Luella Northey and Mr. Stanley Pearson.

• • •

Mr. P. A. Woodcock of 140 Hunter street East has returned home from Christie Street Hospital, Toronto where he underwent an operation on his leg.

• • •

The friends of Miss Pearl Eakens of 184 Aylmer street will regret to learn of her illness at her home.

See Us and See Better.
GLASSES
If Necessary
GOOD ADVICE
If Not
M. H. Lacey
Optometrist
410 GEORGE ST. (Up Examiner)
Phone 1160 — 1084J for Evenin. Appointment.

FASHION SERVICE

3048

Paris favors circular flares—and lots of them—for every hour of the day.

Even the busy morning hours haven't been over looked. For here we find one of the smartest aprons of the season.

You'll love its newness. It offers such a lovely change.

And it's so thoroughly simple to make it. It cuts in one until it joins the one-piece circular lower part. The circle pockets are definitely smart. Like all dainty aprons, it ties at the back with sash ends.

Opaline green printed lawn made the original, with green in deeper shade rick-rack braid.

Style No. 3048 comes in small, medium and large sizes.

It's effective too in contrasting colors or fabrics. For instance make the upper part and sash of blue and white gingham check, with the circular flounced ruffle of plain blue gingham repeated in pockets.

Medium size requires 1 3-8 yards 35 inch with 6¼ yards braid.

Our large Fashion Book shows how to dress up to the minute at very little expense. It contains most attractive Paris designs for adults and children, embroidery, etc.

Be sure to fill in the size of the pattern. Send stamps or coin (coin preferred).

Price of book, 15 cents, or 10c when ordered with a pattern.

Price of pattern, 15 cents.

The Examiner:
Please order for me:—
Pattern Number.....
Size .....
My Name.....
Address .....
.....
In enclose 15c in payment.
Allow five days for return

Just Between Us Women

A daily chat with Examiner neighbors conducted by Anne Wilcox

I wonder how many of you have come across the word "tactile" without bothering to look up the meaning, if you did not know it?

• • • • • • •

I came across the word recently and found that it is a new word for an old quality in food that makes for excellence. In other words, the word "tactile" means, "perceptible by the touch" or "capable of being touched."

• • • • • • •

Foods, especially cooked edibles, are judged in quality in various ways, one of which is their tactile excellence. The word comes to the fore as expressing a certain element indicating the "feel" of articles in various realms.

• • • • • • •

In painting fruits, the fruit must have the right texture and look tempting to the palate while cloth must have a textile appeal and resemble fabric.

• • • • • • •

In actual culinary matters, a tactile quality signifies a "feel" of the food to the tongue. Some dishes must be smooth, and among such is custard.

• • • • • • •

Cake, to be its best, must have just a suggestion of creaminess in its texture as well as a light spongy element. If the cake is done too much it may be light, but it loses its creaminess.

• • • • • • •

If the cake is not baked sufficiently, it is not full of the necessary air to be light. If a cake falls, it is too solid to be creamy. Cake that is stale has lost the proper moisture.

• • • • • • •

Jelly and marmalade may have all the delicious flavor and taste that belong to them and yet be lacking in the right tactile quality.

• • • • • • •

They must not be of the consistency of honey nor should they be so solid that immediately the tongue detects gelatine—they must be both smooth and firm to just the correct degree.

• • • • • • •

Macaroons made from almond paste necessarily have nut particles in them. They should be crisp outside, soft inside and leave infinitely small particles of tasty almonds on the tongue as a final tactile element.

• • • • • • •

You will find that all foods which contain nuts have this quality.

• • • • • • •

The expert cook seeks to have the tactile element in dishes as decided as the flavor, for the tongue delights in the texture as much as the taste.

CHARMING BRIDE WAS GIVEN AWAY BY HER BROTHER

(Continued from Page 1)

munion table and pulpit stairways, and tall gold standards filled with Easter lilies, added a festive touch to the stately church. The full choir was in attendance, and a musical program of deep impressiveness accompanied the service. At a quarter past three o'clock the strains of the Guilmant Wedding March were heard. This was followed by a short recital of appropriate pieces, while in the vestibule the gowned choir assembled. The choir divided into two double lines for the processional up the centre aisles. The processional hymn, "Praise my soul the King of Heaven" (Goss), announced the coming of the bride, who followed up the left aisle, leaning on the arm of her brother, Rt. Hon. R. B. Bennett, who gave her in marriage. Awaiting in front of the communion table were the bridegroom and the minister of the church, Rev. Dr. John W. Woodside, who read the marriage service.

Bride Unattended

Unattended, the bride was a picture of radiant loveliness in her nuptial costume in pastel tones. The exquisite gown was of summer cloud blue bouffe de soie with fitted silhouette. It spread in a long, full flounce ending in two small trains at the back. A jacket of the same material, completing the ensemble, was beaded to the elbows with mauve and green beads, the design outlined with seed pearls. From the elbows, long full scarves floated to form trains. The hat with large and gracefully undulating brim, was of rough French straw in the cloud blue and the silver embroidered crepe slippers matched in tone. She carried a large bouquet of mauve and pink orchids.

During the signing of the register, "The voice that breathed o'er Eden" was sung softly by the choir.

The Reception.

Following the wedding ceremony, parliamentarians and their wives, members of officialdom, and close friends had an opportunity of bestowing their good wishes upon the couple at a reception held by the Rt. Hon. R. B. Bennett at the hotel where he resides. The bride and groom with the host arrived by the ballroom entrance, and received in the spacious drawing-room, where a mass of blue and pink hydrangeas and ferns formed a background between two tall gilt-framed mirrors, and repeated the delicate tints of the bride's gown.

Refreshments were served in the ballroom to which the Earl and Countess of Bessborough were escorted by the Prime Minister. The bride's table was a great horseshoe in the centre, covered with a primrose yellow cloth and adorned with trails of smilax and forget-me-nots, and bowls of Johanna Hill and Butterfly roses and gypsophella.

The many-tiered wedding cake was placed in front of the bride.

Tall standards of calla lilies added to the beauty of the scene, and behind a screen of lilies and ferns an orchestra played.

The toast to the bride was proposed in a happy speech by his Excellency, Earl Bessborough. After cutting the imposing wedding cake, the bride presented the first two pieces to their Excellencies.

The gift of her Excellency to the bride was a rich papier mache tea table. His Excellency presented the bridegroom with a beautifully chased silver cigaret box.

Leave for New York

Major and Mrs. Herridge left at 6.15 o'clock for New York and will sail on the Europa for England. Before returning to Canada they will also visit Copenhagen. They do not expect to take up their residence in Washington until the late summer.

For travelling, the bride donned a printed crepe frock in gray, black and red tones, fashioned in simple lines. With it she wore a batiste collar, the ends pulled through and tied in a crisp bow. The tones of the dress were echoed in the leather handbag of gray with red enamel initials. The becoming hat of stitched gray faille had a narrow gray patent leather trim with jaunty bow of patent leather at the side. Her shoes were of snakeskin with touches of black, and her wrap a Paquin model coat of smoke gray with large fluffy collar of grey fox.

Guests

Out-of-town relatives who attended were Captain Ronald Bennett, brother of the bride, and Mrs. Bennett of Sackville, N.B.; Mr. and Mrs. Gordon Barclay, Montreal, and Mrs. Kenneth McLaughlin and Mrs. Eric McLaughlin, sisters of the bridegroom, from Montreal.

Accompanying their Excellencies were Mr. Alan P. Lascelles, Secretary; Col. H. W. Snow, Comptroller of the Household, and Mrs. Snow; Col. H. Willis O'Connor, A.D.C., and Mrs. O'Connor; Lieutenant D. Fuller, A.D.C.; Capt. Stuart Frencan, A.D.C., and Captain Sir John Child, Bart, A.D.C.

Masters John and Roger Rowley acted as ushers.

Amongst the handsome and unique wedding gifts of silver, china, crystal, pictures and so forth the bride and bridegroom treasured a number of favorite books, handsomely bound.

A novel gift was a plate in blue and white china from a dinner service used by Napoleon, and another silver candle snuffers from the period of George the Third. A genuine old Toby jug added a cheery touch, and a painting by Cobourn had a place of special honor.

A prominent Peterborough citizen who travels a lot was heard to say the other day, "The citizens in towns and cities I know of who support an active Chamber of Commerce most certainly are able to boast of constant growth and development."

LADIES' AID HOLDS PLEASANT MEETING

Centenery Church Women Hold Most Delightful Meeting.

ROSENEATH, April 14 (Examiner Correspondence).—A very profitable and pleasant afternoon was spent on Thursday, in Centenery Church when the Ladies' Aid Society held their monthly meeting. The president, Mrs. Thomas Arthur was in charge.

The secretary, Miss Emma Sherwin read the report of the March meeting. The gathering continued their business period, among the various articles, it was finally decided to hold a social evening including progressive crockinole on April 20th to take place in the school house. A good program is being provided by the committee for entertainment to those who do not wish to play crockinole.

A splendid program was given at the meeting consisted of a paper given by Miss Jessie Smith, "The Malady of not wanting," taken from Luke 6-25, "Woe unto you that are full."

A poem, "Haven't Got Time," was given by Miss Evalina Sherwin. Short readings by Mrs. M. Brown, "Casting up accounts," Mrs. Delbert Sherwin, "Deeds Not Words,' Miss Emma Sherwin, "A quaint Indian Legend." Discipleship, what it means, was explained by Mrs. Dawson Timlin, Christ places a cross at the heart of His appeal for discipleship. Let him deny himself, the law of sacrifice and self denial is Christ's law. To take up the cross daily, will mean a daily attempt to walk in humility before God and man, and a slow and painful surrender of self-will. The cross will no longer be an irksome task but a glorified chance to serve.

The pleasant afternoon closed with the singing of a hymn and repeating the mizpah benediction after which a social hour was spent and dainty refreshments were served. The May meeting will be held at the Misses J. and E. Sherwin with Miss Arthurs to secure talent for the program.

Scullin Gov't Saved By Two-Vote Margin

CANBERRA, Australia, April 14.—(C. P. Cable via Reuters). — The Labor Government of Prime Minister James Scullin was saved from defeat in the House of Representatives to-day by only two votes, the narrowest margin it has yet received.

The vote was on a motion of censure moved by Hon. John Greig Latham, official leader of the opposition who called attention to a deficit of roughly $100,000,000.

The government was saved by the support of the Extremists of the Labor Party who now, since their removal from the cabinet hold the balance of power in the house.

BEER-BY-GLASS MOVE IS DEFEATED

PORT ARTHUR, Ont., April 14.—Port Arthur City Council last evening refused to endorse a beer-by-the-glass resolution from East Windsor During the discussion Alderman Alex Gibson said it was no secret to anybody that beer by the glass was "being sold here now at prices which made it expensive for the average man." He said that if the city was no prepared to support the East Windsor resolution it should take steps to stop the practice.

Becomes Peeress

Mrs. C. Rowley, London tea shop waitress, and formerly Miss P. E. Shiel, who suddenly became a peeress, and whose husband, now Lord Langford, has precipitated a legal tangle by allegedly going through a form of marriage with another woman in Melbourne, Australia, last June.

That Body of Yours

By James W. Barton, M.D.

FEVER BLISTERS OR COLD SORES.

There have been cases on record where cold sores, fever blisters, (herpes) were brought on by emotional disturbances—fear, worry, fright—but after all it is likely the digestive disturbances caused by these emotions that were really to blame.

These fever blisters are usually about the edge of the mouth where the skin and the lining of the mouth meet. The blisters seem to come on suddenly as a small red spot, then a little pimple, which breaks down and becomes a shallow ulcer. There is a feeling of tension of tightness accompanied by pain. The little blisters may gradually dry up, but usually the movement of the mouth in eating, talking or laughing, opens them up and leaves a raw painful surface.

The pain is very irritating considering that the blister is so small, and this pain, always present, makes the patient irritable to all about him. As you know the surface of the skin, especially about mouth and tongue, contains a great many small nerve endings, hence the pain when these nerve endings become exposed, or have pressure put upon them.

What causes these fever blisters or cold sores as we more frequently call them?

It would seem that some individuals are more likely to have them than others, whether it is an inherited tendency or just the peculiarity of their issues.

While some particular food substance can very often be the cause, there is usually some weather condition—cold, dampness, rawness of the atmosphere—that helps to bring out the blisters.

Some of our best foods have been named by some physicians as causing fever blisters. It would seem however, that some emotional disturbance, then the food, then the raw wind, all have something to do with it.

In regard to treatments; as in any skin condition, the intestine should be moved by epsom salts and then something soothing applied to the sores.

Dr. W. A. Pusey suggests that softening the lips with vaseline or cold cream once or twice a day may be useful. When the blisters are open and raw, hydrogen peroxide one part to three or four parts of warm water helped to prevent them spreading.

If you open the blisters be sure to put the point of the needle through a lighted match first, as these blisters may be easily infected and give real trouble.

Your best plan however is to try and avoid fever blisters by discovering their cause, and whether it is some particular food, some emotional disturbance, or both.

SOCIETY SPONSORS HOME COOKING SALE

Successful Event Held Under Auspices of St. Thomas' Church W.A.

MILLBROOK, April 14 (Examiner Correspondence)—The W.A. of Saint Thomas' Anglican Church sponsored a successful home baking sale, and afternoon tea, on Saturday at 3 a.m., the vacant store east of the printing office being used for the purpose.

Easter decorations, including bunnies, Easter eggs, an abundance of pussy willows, and spring blossoms, made the interior most attractive, the boxes of homemade candy, long counter of baking, and daintily-laid tea tables all adding their quota to the enjoyment of the whole occasion.

Among those assisting were Mrs. L. J. Morton, who looked after the sale of candy; Mrs. J. A. Vance, Mrs. H. Attwooll, Mrs. R. A. Ford, and Mrs. George Howson, who were salesladies for the home baking; Miss Margaret Christie attended to the making of tea, and waiting on the tables, which were filled several times over, were Mrs. E. G. Britton, Miss Margaret Wood, Miss Anna Kells and Mrs. J. E. Allen.

The rector, Rev. William Simpson, B.A., who has recently come to the parish, and Mrs. Simpson, were among the many who attended the sale, remaining for some time and taking advantage of the opportunity the event afforded for making acquaintance, and enjoying the social converse which was a happy feature of the afternoon tea section of the occasion.

VIOLIN RECITAL PLEASING EVENT OF THE SEASON

Deane Miner Established Reputation as Violinist of Fine Ability.

DIFFICULT PROGRAMME.

(By Jeanette)

Deane Miner's recital of violin music in the hall of the Conservatory of Music last night was interesting from three standpoints: First, the virtuosity, if such a word might be coined, of the youthful musician; second, the breadth and range of the program; and third, the singing voice which formed an interlude in the instrumental music.

Mr. Miner has made a reputation for himself since his arrival in the city last year, as a violinist who possesses exceptionally fine technical ability and a sympathetic comprehension of the nuances of many differing types of compositions. His program last night included lengthy works by Handel and Wieniawski and shorter pieces by Bach, Beethoven, Brahms, Debussy and Kreisler.

The violin in Mr. Miner's hands responds to every demand made upon it and its outstanding characteristic, perhaps, is a degree of soft brilliance in atmosphere and a singing quality in tone that makes his renditions most effective. This singing quality was most apparent in the noble and profound music of Handel which formed his opening contribution, in the Sonata in D Major No. 4. For the violin, outside of the celebrated 'Largo', Handel's music is rarely heard and the effect of that smooth, legato bow that brought out all the beauty of a benign, melodic tone was extremely interesting in four movements which progressed from the peace of the Adagio, through the more restless bow of the Allegro, to the long, broad measures, with accented chords from the piano, of the third movement, the Larghetto and the Allegro which again appeared as a close.

As a very great contrast came the Wieniawski Concerto in D. Minor, at the heels of the Randel Sonata. This Concerto offered a remarkable feat in memorization, as it was played throughout without the help of the score.

It is a difficult and exacting composition that binds in its three movements most of the obstacles which confront the master of that most temperamental of all stringed instruments: the violin. Mr. Miner appeared, however, to find no terrors in the varied types of bowing, in the false and real harmonics, in the double-stopping in which this piece abounds. An Allegro Moderato movement opens the composition, its theme increasing in crescendo fashion, both in warmth and in speed, with arpeggios that quicken the beat to a brilliant finale. Then comes the Romance with its lingering finale of soft, sweet tone, and its music that was almost like that played with a mute over the strings, so controlled and soft was the pianissimo tone. The movement which concludes the Concerto appears in gypsy style, 'a la Zingara' and forms a dramatic finish, with its trilled harmonics, cascaded like a bird song.

The Flaxen-haired Maiden

That difficult art of double-stopping which forms such a hill of terfor for many a violinist doesn't effect Mr. Miner's playing in the least. In fact, his mastery of this mode of playing on two strings with the one motion, without causing any weird dissonance, was notable in many of the selections of the evening.

In the two groups of shorter compositions which came later, there was an elfin bit of entrancing melody in a tiny thing by Debussy, "La Fille aux Cheveux de Lin" (The Girl with the Flaxen Hair), with a companion in Kreisler's "La Gitana", an Arabian-Spanish gypsy song from the 17th century and a gay dance, a Porpora-Kreisler Menuett, that formed the conclusion of the programmed numbers, and that had some distinctive phrasing in a strongly-marked martele, or hammered, bow. For this, there came much applause and a brief, melodic encore played 'con sordini'.

The three other numbers on Mr. Miner's program were a Bach "Air", with a slow, sombre bow; Beethoven's Romance No. 40, and a Brahms' Hungarian dance, with the swift, pulsating, vivid music of the csardas in its gay measures.

The assisting artist of the evening was Dorothy Allan Park, singing four songs and their encore with her usual effective presentation of varying types of melody. Outstanding in its dramatic and expressive sweetness was a song like the cry of a heart, "Think On Me" one of the old Scottish airs that stir the imagination with their poignant pathos and rich sentiment. It was a beautiful thing, dramatically and expressively rendered, and its echoes remained as a lovely memory until the gayety of the little following encore, an Irish folk song, shattered them.

Mrs. Park's first song was a reverential rendering, in the half voice in a high pitched key, of the aria, "Come Unto Him" from Handel's oratorio, "The Messiah". As a contrast to the pianissimo handling of that song, came a robust, triumphant full-voiced paean of praise, in "Alleluia" new to local ears. The fourth song in a contrasting group was an arrangement by Marjorie Kennedy-Fraser of a Hebridean song, "Seagull of the Land Under the Waves" the calmy fatalistic dirge of a people accustomed to sudden death, with Gaelic phrases intertwined in the vague melody.

The applause which followed every number of Deane Miner's violin playing was just as insistent for the singer of the evening, and both artists responded finally with brief encores.

The third, indispensable member of the group, who, like Mrs. Park, received a beautiful floral tribute during the progress of the program, was Mrs. Agnes Logan Green, playing the piano accompaniments of the evening with sure and satisfying skill that formed an artistic background for singer and player alike.

TRAINED FORCE FOR DEVELOPMENT

The development of our community can best be handled by the Chamber of Commerce, with its trained force and its public spirited men and women, first studying the problems which confront us. Are you a member?

What Are You Doing For That Stiff Joint?

Rub in Joint-Ease—rub it in good—it penetrates. Do it to-night — in the morning you'll say—"Feels better already." Joint-Ease is a real help to inflamed, painful or swollen joints—it acts swiftly. Guaranteed by all druggists—generous tube 60 cents—made in Canada.

JOINT-EASE

Favorite Recipe

TOMATO RELISH
(From Canned Tomatoes.)

3 cups canned tomatoes.
6½ cups sugar.
1 bottle pectin.

Boil 4 cups crushed tomatoes 10 minutes, uncovered, stirring occasionally. Add ¼ cup lemon juice and grated rind of 1 lemon. Measure cooked mixture into large kettle. Add sugar, mix, and bring to a full rolling boil over hottest fire. Stir constantly before and while boiling. Boil hard 2 minutes. Remove from fire and stir in pectin. Skim; pour quickly. Cover hot relish with film of hot paraffin; when relish is cold, cover with 1-8 inch of hot paraffin. Roll glass to spread paraffin on ides. Sets very slowly. Requires about 2½ pounds of tomatoes. Makes about 9 eight-ounce glasses. For plain tomato flavor, omit lemon and use only 2½ cups boiled-down tomatoes. For use with meats, add 1-8 teaspoon of ground allspice, cloves, and cinnamon.

MOURNING WARDROBE

"A death occurred in our family and I had to go in mourning. I could hardly afford to buy all black clothes, so decided to dye what I had. I consulted our druggist and he advised using Diamond Dyes. Everything came out beautifully; coats, wool dresses, stockings and all. I have since learned to appreciate the excellence of the black Diamond Dyes. I tried another black dye and the results were impossible. I had to get Diamond Dyes and do the work over. Recently I have tinted my curtains a beautiful raspberry shade and dyed a rug a lovely garnet with Diamond Dyes. They are real money savers—the finest dyes money can buy—I truly believe."

Mrs. G.K.L., Montreal.

Shower Is Tendered Young Norham Couple

NORHAM, April 14 (Examiner Correspondence)—On Friday evening a most enjoyable evening was spent at the home of C. H. Curtis, where friends of the village and vicinity gathered to extend congratulations to Mr. and Mrs. Ewart Huycke, who had returned from their wedding trip.

Many useful and valuable gifts were showered on the bride and groom. During the evening, John Diamond made a splendid address. He spoke of the high esteem in which the bride was held and wished them much joy and also asked them to accept the gifts brought by their friends.

Ewart Huycke thanked those present for their congratulations and gifts. A bounteous lunch was served by the ladies.

First Prize $500 cash
Second Prize $250 cash
Third Prize $100 cash
10 Prizes each of $50 cash
25 Prizes each of $10 credit
on the purchase of Dominion Oilcloth & Linoleum Co. products.

YOU can use one of these Prizes . . . .

Enter the
DOMINION Inlaid LINOLEUM
Pattern Selection
CONTEST

This week most good floor covering stores are featuring window displays of Dominion Inlaid Linoleum or other Floor Coverings. Call today or tomorrow at any one of them and ask for a free Contest Book which entitles you to enter this wonderful Test of Taste. You need make no purchase. The book is yours for the asking, but see your entry form on back page of contest book is endorsed by the merchant.

In it, eight rooms are reproduced in full colours with blank floors. On the back pages, all Dominion Inlaid Linoleum patterns are shown. Study the rooms. Study the patterns. Then pick the pattern you like best for each room, mark its number in the proper place on the Entry Form on the last page of the book, sign the form, tear it out and mail it on or before May 1st to Contest Dept., Dominion Oilcloth & Linoleum Co. Ltd., Montreal.

How the Contest will be Judged

The eight interior decorators pictured here have each secretly chosen one pattern for only one of the rooms in the book. Their selections are deposited with The Royal Trust Company, Montreal. All eight-room pattern selections submitted will be compared with theirs. Those coming closest will win the prizes. In event of ties, the prizes will be divided. This is a TEST of TASTE. How closely does your taste match that of these eminent decorators? On May 7th seals of decorators' secret selections will be broken and the correct answer will be known. Winners will be announced on June 1st.

Look for a store displaying Dominion Linoleum or Floor Coverings this week. These stores can supply you with contest books, signed by them to make your entry official.

1—Mr. L. Alex. Holland, Mitchell-Holland Limited, Montreal.
2—Mr. E. R. Lownds, 99 Clairmont Ave., Norwood, Man. (Winnipeg).
3—Miss Mary-Rita Macpherson, "Canadian Homes and Gardens," Toronto.
4—Mr. Frank Morrison, Jordans Limited, Vancouver.
5—Mr. Louis Mulligan, Montreal.
6—Mr. Fred. W. Palmer, Berner-Palmer Co., Montreal.
7—Mr. R. Malcolm Slimon, Toronto.
8—Miss Anne Elizabeth Wilson, Home Bureau of "The Chronicle".

Dominion Oilcloth & Linoleum Company Limited
Montreal

16 Major League Clubs Swing Into Action Today

APPROXIMATELY 230,000 FANS EXPECTED TO ATTEND OPENING GAMES OF TWO MAJOR LEAGUES

Hoover to See Athletics and Senators in Action at Washington.

PIRATES OPPOSE CUBS.

Walter Stewart, Former Leaf Hurler, on Mound for St. Louis Browns.

NEW YORK, April 14.—It's fair and warmer along the baseball fronts for the grand opening of the major league season to-day. Far from feeling any pinch of the times, the sixteenth American and National League clubs have marshalled reinforcements, increased the wages of many of their star performers and otherwise set the stage for a gala get-away as well as a brisk campaign and big business all summer long.

Approximately 230,000 fans are expected to turn out for the eight opening games prepared to give the sport an appropriate send-off.

President Hoover heads the list of notables who will figure in the opening ceremonies, featured, according to time-honored custom, by formal parades, floral tokens and the hoisting of flags.

They're Contenders

The President will be on hand to watch Connie Mack's champion Athletics start the defense of their title against the Washington Senators, generally regarded as the outstanding rival of the A's for American League honors.

There will be no special attraction, except for the annual debut of the one and only "Babe" Ruth, but the New York Yankees and Boston Red Sox expect to draw an opening-day crowd of 50,000 to the Yankee Stadium. This was the top figure in advance estimates for all the openers.

More than 40,000, including Commissioner Landis, may see Rogers Hornsby and his Chicago Cubs start the National League campaign against the Pittsburg Pirates at Wrigley Field, Chicago.

This affray brings together two of the five teams picked to wage a merry scramble for the championship now held by the St. Louis Cardinals who play the Reds at Cincinnati.

John Arnold Heydler, President of the National League, planned to see the New York Giants open the season at Philadelphia, while the rampaging Brooklyn Robins will journey to Boston to trade heavy wallops with the Braves.

Stewart in Action

The Detroit Tigers will play the Browns at St. Louis, featuring a southpaw duel between Earl Whitehill and Walter Stewart, while the Chicago White Sox oppose the Indians at Cleveland in a game involving two "dark horse" contenders for American League honors.

Nearly a score of newcomers will be closely watched as they trot out on the field to hold down regular jobs. With the exception of the Athletics and Washington in the American League, every club has re-arranged its lineup.

While standing pat on their regular lineups, the Cardinals and Athletics both have strengthened their pitching prospects by acquiring sensational youngsters. The Cards, however, will go to the barrier temporarily without the services of their slugging outfielder, Chick Hafey, the last of the holdouts.

Washington Fan

HERBERT HOOVER

President of the U.S.A., who will be an interested fan when the Senators and Connie Mack's Athletics clash in the capital city to-day.

Bowling Alley Gossip

By Pin Boy

BRINTON CARPET SHOP LEAGUE
BOWLING AVERAGES

Name	Games	Average
L. Martyn	18	226
C. Shaughnessy	15	226
W. Firth	18	212
V. Rose	3	212
E. Boon	18	209
T. Hewitt	16	197
W. Farr	12	176
G. Anderson	14	195
W. Sweetman	11	195
D. Leether	18	194
D. Munn	17	194
A. Cocks	15	192
H. Nokes	18	184
S. Mahood	6	182
W. Curtis	15	181
R. Gerrard	10	181
L. Melrose	9	180
G. Dodson	13	179
J. Corbett	12	179
E. McGarrity	3	179
J. Kelbrick	12	175
W. Chamberlain	15	174
M. Rundle	16	169
W. Lewington	12	167

The Spool Axminster Team by clever victories in the final lap of the schedule in the Brinton Carpet League ousted their keenest opponents, the Finishing Room, from the championship of the loop and the right to hold the President's silver trophy for one year by the slim margin of two points on the final count. The Combines and Jacquard Axminster, the other two teams in the circuit who showed plenty of class in the initial tilts of the season, were hopelessly outplayed on the home stretch and finished up with 18 and 16 points respectively, ten points behind the leaders.

BOWLERS PROCEED WITH ORGANIZATION

Much Progress Made Towards Formation of Provincial Governing Body.

LONDON, Ont., April 14.—At the Dominion Lawn Bowling Association meeting much time was devoted to the promotion of the Provincial Lawn Bowling Association of Ontario, which is being organized. This association is to govern lawn bowling within the Province of Ontario, the same as the British Columbia, Alberta, Manitoba and Quebec Associations control the game in their respective Provinces.

The constitution and by-laws as compiled by A. A. Langford of London were accepted as a basis for this new Provincial association and a committee was named to receive comments from clubs relative thereto. This committee will deal with these at a meeting to be convened shortly in order that any contentious points may be adjusted before the organization meeting, which has been postponed until early in May.

The committee is representative of interests in all parts of the Province and the personnel is as follows: A. A. Langford, London, chairman; officers of D.L.B.A., President, Dr. Knapp, Woodstock; Vice-President Walter B. Cowan, Toronto; Secretary, W. G. Howse, Toronto, and William Rae, Hamilton; K. B. McKellar, Toronto; Dr. Marr, Ridgetown; E. W. Miller, Toronto; H. Charlebois, Toronto; H. Ecclestone, St. Catharines, and the President of the St. Lawrence Association.

HUGHES WITH TIGERS

MONTREAL, Que., April 14—W. P. "Bill" Hughes, former coach of the Montreal squad, will coach the Hamilton Tigers in the Big Four Football Union this fall. Hughes returned last night from Hamilton where he held a conference with Tiger officials and came to terms.

DO YOU KNOW THAT—
By George Gundersen—

Help Gundersen and Win a Prize

Send in your interesting fact today. It need not necessarily refer to tobacco. For every fact we use we will send you a package of 20 Buckingham Cigarettes. Give a reference with your fact. If interesting enough Mr. Gundersen will cartoon it and you will receive the complimentary package of Buckinghams, Canada's most popular blended cigarette. Buckinghams are all that is fresh, cool and mild—a blend of all that is finest in tobaccos, packed for your pleasure and enjoyment. Address your facts to George Gundersen, Dept. F, Tuckett Tobacco Co. Limited, Hamilton.

Set of "Do You Know" Cards

For ten cents in stamps we will send you a set of "Do You Know" cards—sixty interesting subjects printed in color with full description (size of cards 2½" x 1⅝") or for twenty cents we will include cards and also an album in which the cards can be placed to give a complete collection in permanent form.

FOUR LOCAL SOCCER TEAMS

Enter P. and D.F.A. League—Official Opening Date, April 25th.

REFEREES DECISION.

A large number of soccer enthusiasts turned out last evening to the regular meeting of the Peterborough and District Football held in the Chamber of Commerce Rooms. All the local clubs were represented.

Caledonians Enter

Official notification was received from the Caledonians that they would participate in the game this season. They paid their entrance fee, $3.00 and the guarantee fee of $5. The colors will be black and white sweaters with perpendicular stripe and white pants. Official representative will be J. Liddell. Hon. President, G. N. Gordon; president, Robert Gilmour; vice president, J. Liddell; secretary-treasurer, David Anderson; committee, George Low and James Millar.

A special meeting of the club will be held on Thursday night at the home of R. Gilmour, 208 Perry street.

C. G. E. Represented

F. J. Chamberlain made written application to the board on behalf of the Canadian General Football club wh o have not yet selected their executive. In all probability a committee will be appointed before the meeting of the Social and Athletic Club. The colors will be red sweaters and white pants. They received twelve registration forms to sign players.

Official Colours

Brinton playing colours are yellow and blue with white pants. Canadian Packing will abide by their old garb, mauve and white with white pants.

The official opening day has been chosen to start off with a league game on Saturday, April 25th. All club representatives were instructed to inform their executives on the question of a single or double schedule which will l be definitely settled on next Monday evening.

Players Registered

The following players have been registered with the secretary as Brinton Athletic men: Robert Creighton, E. A. Bayliss, W. E. Boon, A. O'Halloran, Sid Laidler, Tom Westwood, D. Green, W. H. Curtis, J. Sweet, Ed Adkinson, Wm. Rogers and Joh n Cross. 12 players.

May Be Game Saturday

A select team was picked to play the Brinton team next Saturday on the Brinton Ground but the representative could not state definitely as to whether they could do so or not until he had consulted his committee. He would inform the press today.

Referee's Decision

All referees must be registered with the O. F. A. before they are eligible to act in any game. According to the Dominion law, the fee is $2.00—$1.00 of which goes to the O. F. A. and the other to the P. and D. F. A. for which the referee will receive a referee's card and registered accordingly.

No More Loneliness

The day through—the year 'round—the world over—your telephone is ready to take you to friends near and far. Long Distance ensures constant keeping in touch with absent ones. It is the modern way to banish lonesomeness.

When frost followed a deep snow at Aldershot, England, sirens in the camp warned the soldiers to get a supply of water for men and horses and to protect the water pipes.

Heads the Cubs

ROGERS HORNSBY

Chicago's entry in the National League, the Cubs meet the Pittsburg Pirates at Wrigley Field to-day in the opening game of schedule.

Seeking Pennant

CONNIE MACK

Leader of present world's professional baseball champions who are favorites to win the honors again this season.

SMITH MAY PITCH IN OPENING GAME

Manager O'Neill Expects to Get Players From Brooklyn Dodgers.

JERSEY CITY, N. J., April 14.—Although Manager Steve O'Neill had planned to hold a practice session for the Maple Leafs here yesterday, it had to be called off owing to the fact that the Jersey City team had arranged to play an exhibition game with a local semi-pro outfit. The Leafs arrived here during the noon hour and idled for the balance of the day. However, they were out at the park this morning putting in their last practice session prior to the season's opening on Wednesday.

Manager O'Neil and a number of the players watched the Skeeters win their exhibition fixture yesterday afternoon. Like the Leafs, the Jersey City team is badly in need of pitchers. The Leafs are believed to be in line to secure a couple of hurlers from the Brooklyn Robins. Both are former Class AA pitchers, and when Vice-President James Dunn of the Toronto club arrives here tomorrow morning negotiations will likely be conducted with the Brooklyn management in an effort to get these pitchers as soon as possible.

Gin Thrower Pays Into City Coffers

MONTREAL, Que., April 14 (By The Canadian Press) — Henri Clement, 26, who was arrested and charged with throwing a bottle of gin on the ice at the Forum Saturday night during the first period of the Canadiens-Black Hawks hockey game, pleaded guilty in court yesterday and was fined $50. When the ardent fans went into a rage over a decision handed down by Referee Bobby Hewitson, a barrage of programs, coins, cigarette boxes and a bottle of gin showered the ice. The bottle narrowly missed Hewitson. Clement was arrested after considerable difficulty in securing necessary witnesses. He was held in jail over the week-end, bail being denied.

In addition to bringing him arrest and a fine, accompanied by a scathing lecture from Recorder Semple, Clement because of his excess enthusiasm, also missed seeing his favorite team come from behind to win an epic victory in the final period.

MONTREAL NETTERS WIN AT PINEHURST

Jack Wright and Marcel Rainville Victorious—Close Call For Shields.

PINEHURST, N.C., April 14.—Despite one near upset, all the seeded players came safely through the first and second round matches yesterday in the thirteenth annual united North and South tennis tournament.

The sensation of the day was Ed Yeomans of Washington, University of North Carolina star, who forced Frank X. Shields of New York, seeded number one, to three sets before losing 5-7, 6-4, 9-7, in the second round. Shields used a smashing service and speedy court work to overcome his opponent.

Two Montrealers were victorious and one was defeated. The second round of the men's singles included the following results:

John Van Ryn, Philadelphia, defeated Dr. Irwin Epstein, Montreal, 6-0, 6-1; Jack Wright, Montreal, defeated B. T. Welsh, Washington, 6-1, 6-8, 6-0; Marcel Rainville, Montreal, defeated Lenoir Wright, 6-2, 6-2; Berkeley Bell, Austin, Texas, defeated E. S. Stillman, New York, 6-3, 6-2; Clifford Sutter, New Orleans, La., won by default from H. D. Vail, Glen Cove, L.I.

Miss Marjorie Sachs and Miss Virginia Cross, both of Boston, in their second round match furnished the fireworks in the women's division, Miss Sachs winning, 6-3, 2-6, 9-7, after a furious battle. Mrs. Marian Jessup, Wilmington, Del.; Miss Anne Page, Philadelphia, and Miss Florence Le Boutillier, New York, were not pressed in winning their second round matches.

Engines Jump Rails Crews Are Injured

NEW BRITAIN, Conn., April 14—Two engineers and two firemen were injured early yesterday when the first of two locomotives hauling a long freight on the Berlin-New Britain branch of the New York, New Haven and Hartford Railroad left the rails and fell on its side with theh cab projecting over a 20 foot embankment.

Officials of the road said an open switch was the cause of the derailment and added that someone not connected with the railroad had been tampering with the switch. An investigation was begun by railroad police.

CURLERS HOLD ANNUAL DINNER

Cups Are Presented at Dinner of Lakefield Curling Club.

OFFICERS ARE ELECTED

LAKEFIELD, April 14 (Examiner Correspondence).—The annual banquet of the Lakefield Curling Club was held on Thursday evening in the Lakefield House, where a bountiful and delicious supper was prepared. Twenty-seven members were present and T. Crawford, president of the club, was in the chair. Following the supper the business of the past season was discussed and the prizes awarded to the winning rinks. The president referred to the past season, which had not been as good as some previous years owing to the prevailing industrial and business depression. Several of the old reliable members had been unable this year to curl owing to bad health, and during the past year one of the most popular members of the club had been called away by death. However, in spite of the discouragments, the club was not downhearted, but would go forward with high hopes of better days in the future.

The FitzGerald Cup was presented to J. E. Galvin's rink, as follows: A. E. Higgins, A. G. Lawless, W. Watson, J. E. Galvin, skip. The prizes accompanying the cup were jackknives. The FitzGerald Cup is for the local competition.

The Casement Cup for the skips' bonspiel was presented to H. Hamblin, N. S. Osborne, N. A. Moore, and P. Spence, skip. The prizes were packs of playing cards.

The Tanner Cup, or Vice-Skips' Cup, was won by M. Holland, G. Scriver, G. H. Spence, and R. D. Murduff, with neckties as the individual prizes.

The Dawson Cup, which is a challenge cup, was won by H. Hamblin, C. Stenner, E. Watson, and E. H. Northey.

The Douro Cup, which always brings a note of humor into the curlers' season, was won this year by C. Payne, Rev. T. M. Wesley, J. A. Porter, and H. R. Wagar.

J. W. Ridpath, who has been one of the most ardent of all the curling enthusiasts of the village, was present at the banquet. He was made an honorary member of the club this year as ill-health made it quite impossible for him to indulge in his favorite pastime. In a brief speech he expressed his thanks for the honor paid him by the club, and assured them of his deep interest in their activities.

After the various prize-winners had been heard from, the officers were elected for 1931-1932 as follows: President, D. H. Charlton; Vice-president, W. G. Morrison; Committee, A. . Lawless, N. S. Osborne, J. E. Galvin. The secretary-treasurer, P. Spence, resigned his position, which he has filled for the past nine years with efficiency and unfailing good humor, and a hearty vote of thanks was extended to him for his valuable services. A. B. Burrows was appointed secretary-treasurer for the coming season.

Votes of thanks were given to the retiring officers and executive committee and to Mr. and Mrs. Lawless for the sumptuous banquet.

The following were present: E. W. Bailey, D. H. Charlton, G. A. Charlton, T. Crawford, Rev. W. J. Creighton, B. Q. Dench, J. E. Ga'vin, M. Holland, A. E. Higgins, N. W. Kyle, A. G. Lawless, Dr. F. H. Lingwood, N. A. Moore, W. G. Morrison, E. H. Northey, N. S. Osborne, J. H. Payne, N. Payne, J. A. Porter, C. C. Stenner, H. M. Stewart, J. W. Ridpath, G. Scriver, G. H. Spence, P. Spence, Rev. T. M. Wesley, W. W. Yale.

DETOUR PROPERTY WILL COST $400

Emily Council Planning to Build New Road Around Fee's Hill on Third Concession.

OMEMEE, April 14 (Examiner Correspondence). — The Emily Council met in the Farmers' Club rooms, on Tuesday, April 7, with the reeve and councillors present.

The following communications were read:

F. L. Weldon, enclosing list of old age pensioners in the township, and asking suggestions regarding same;

Andrew McCarrell and James Bannon, declining the offices of poundkeeper and fenceviewer;

M. J. Harrington and Arthur Winn acknowledging receipt of compensation for loss sustained on public road, thus releasing the township from further liability;

J. J. Morrison, secretary of United Farmers of Ontario, enclosing for their approval a petition to the Department of Railways and Canals, asking for a reduction in freight rates;

The Provincial School Attendance Officer, requesting a list of school attendance officers for 1931.

The clerk presented a map of the Omemee Rural Telephone System and certificates from the clerk of Cavan, Ops, Manvers, and Emily, with a list of petitioners from each township, each clerk certifying that the petitioners in his township were all assessed resident land owners, total number of petitioners 70, and the map showing each subscriber's station.

The reeve and S. B. Carew reported interview with owners of land needed for the proposed diversion around Fee's Hill on the third concession. The price asked by Mr. Rehill was $300.00 and Mr. McGinness $100.00 for each portion of land.

The road accounts were presented by Charles Lucas, road superintendent, and were ordered paid with the exception of the accounts of snow shovelling.

The council approved the map and certificates in connection with the sale of the Omemee Rural Telephone System to the Emily Municipal Telephone System and instructed the clerk to forward the same to Francis Dagger, supervisor of the Telephone System.

The council approved of the petition asking for lower freight rates and instructed the clerk to forward same when signed to the Department of Railways and Canals, also one copy to I. H Stinson, M.P.

By-law No. 595 was introduced, given its several readings and passed, appointing P. J. Harrington commissioner for Emily Municipal Telephone System, filling the vacancy caused by the resignation of S. T. Connell.

The tax collector was instructed to collect all possible taxes at once and return roll to treasurer.

The council adjourned to meet at the call of the reeve.

Youth Pleads Guilty To Forging Cheques

LINDSAY, April 14 (Examiner Correspondence)—A young man's ingratitude to his foster mother was the story unravelled in the police court yesterday when Arthur Southern, of Cartwright Township, pleaded guilty to forging cheques on March 10th and March 30th of this year. The name which he forged was that of his foster mother, Mrs. A. J. Southern. Mrs. Southern and her late husband having adopted him when he was a small child.

County Crown Attorney Anderson termed the accused "a parasite, living on his foster mother and getting all he can get from her, and then when he fails to get all he wants, commits the crime of forgery." Mr. Anderson claimed that the car which the accused owned seemed to be the seat of the trouble, as all of the cheques forged were to pay for parts for the machine.

On two other occasions Southern had committed a similar offence, but the mother had put up money and the affairs were hushed up.

Police Magistrate Jordan remanded the accused for a week.

CANADIENS FAVORED TO REPEAT VICTORY OVER HAWKS TO-NIGHT

A REAL SPORTSMAN

Paavo Nurmi is probably one of the greatest runners in the world today. Besides a great runner he is a great sportsman as events in the past have proved. During the 1928 Olympics at Amsterdam Nurmi was running in a heat with a little Frenchman who was not considered to be a particular threat. While going over one of the water hurdles Nurmi stumbled and fell backwards. The Frenchman, a little ahead of him turned and gave him a helping hand, although he realized that Nurmi would beat him on the straight run at the finish. At the end of the race Nurmi and the Frenchman finished in a dead tie, Nurmi refusing to win from him.

Stanley Cup Final to be Played on Montreal Ice This Evening.

FIFTH OF SERIES.

MONTREAL, April 14.—Canadiens of Montreal or the Black Hawks of Chicago will be crowned as hockey kings of the world to-night at the Forum here, when the fifth and final game for the Stanley Cup, silver emblem of the game's highest honors, will be fought out. The teams divided the first four games evenly in a sensational series, two of the games going into overtime, both of which Chicago won.

The game will be played to a finish to decide whether Chicago takes the cup to the Middle West of the United States for the first time in its history or whether Canadiens will tuck it back on the shelf it has occupied since they took it away from Boston Bruins last Spring.

Canadiens, by virtue of their smashing win Saturday night, have been installed slight favorites to become the first team to win the cup twice in succession since the league reached its present proportions. Ottawa Senators turned the trick in 1920 and 1921 when the league was smaller. The showing in the last game when Canadiens came from behind with a two-goal deficit, to win by 4—2, has convinced the fans of their ability.

The Black Hawks have suffered no injuries during their hard play-off matches and have set their hearts on taking the cup home. It is likely their everchanging lines will set a terrific pace from the start. With everything at stake, one of the fastest games of the long season, which started way back in November, is expected.

The same officials will have charge, Bobby Hewitson and Alex. Romeril of Toronto. Hewitson was the target of a full bottle of gin in the game Saturday, but the missile just missed him.

It is likely Manager Hart will send out Morenz, Gagnon and Joliat to start the game on the forward line, though this depends on the condition of Howie's shoulder. Cook, Adams and March appeared certain to get the call for the Hawks. Tickets are at a premium, and the capacity of the Forum will again be taxed to the limit.

WARSAW FACTORY GOOD STANDING

Report of Year's Business Read by Fred. M. Crowe—Re-appointed Official.

WARSAW, April 14 (Examiner Correspondence)—The annual meeting of the patrons of arsaw cheese factory was held in the factory on Friday afternoon, with a fair attendance. William Davis was chairman. Fred M. Crowe, secretary-treasurer, read his report, which showed the factory to be in good standing. Mr. Crowe is appointed secretary-treasurer for the coming season, and Earl Borland.

On account of the low price of feed and stock, the price of whey is reduced from 15c a barrel to 12c.

The usual resolution against turnip feeding was carried, namely, that any patron feeding turnips would be responsible for any loss entailed by the factory.

To Present Play

The women's organization is to put on the play, "The Secret Society of Cabbageville," at South Dummer on April the fourteenth; at Carmel on the seventeenth, and at Zion on the twenty-eighth of April.

La Fleche Resigns As Head Of Legion

OTTAWA, April 14—Major John S. Roper, K.C., M.C., of Halifax, was last night elected Dominion President of the Canadian Legion of the British Empire Service League, in succession to Lieut.-Col. L. R. LaFleche. In tendering his resignation, Colonel LaFleche said pressure of other work was making it difficult to carry on the Presidency, which he had held for three years.

Our Boarding House . . . . . By Ahern

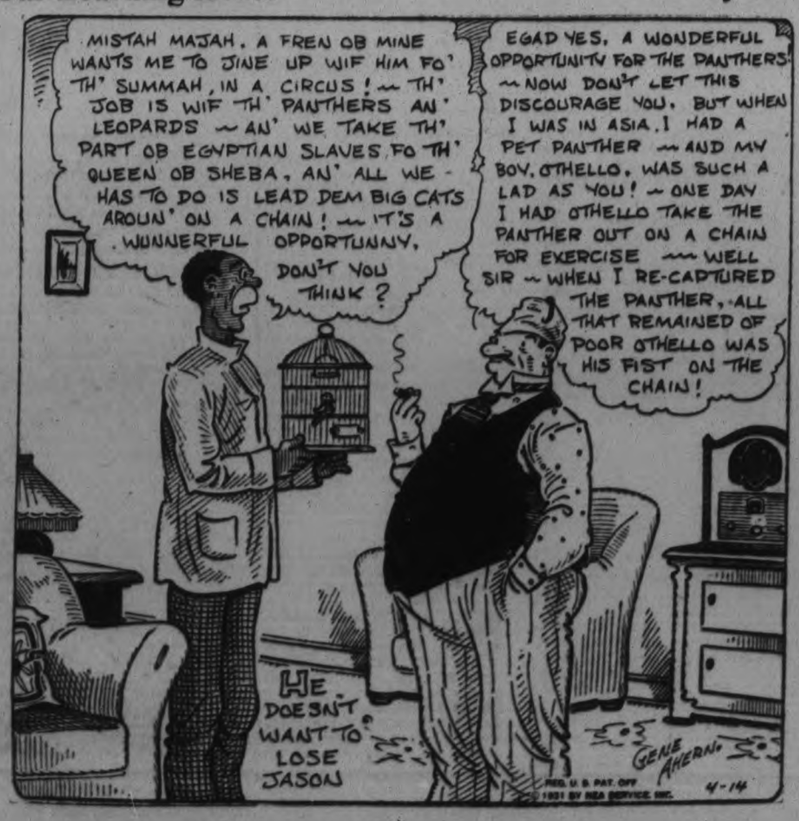

You always feel well-dressed under

Battersby BRITISH HATS FOR MEN

"The Distinction you can afford"

BATTERSBY & CO. LIMITED
London & Stockport
Canadian Agents
STRACHANS LIMITED
64 Wellington St. West
Toronto

SOLD IN PETERBOROUGH BY

McWILLIAMS & CO.

374 George Street - - Phone 433

Gabby Street Banking on Last Year's Line-up to Win

Capitol THEATRE 7.00 - 9.00

Last Times To-Night

PARLOR BEDROOM AND BATH

starring BUSTER KEATON

with Charlotte GREENWOOD, Reginald DENNY, Cliff EDWARDS

The Funniest Picture You Ever Heard.

To-Morrow And Thursday

IT'S HERE AT LAST!

The Picture You've Been Waiting For

RAOUL WALSH'S

THE MAN WHO CAME BACK

with Janet Gaynor, Charles Farrell

Those beloved stars in a throbbing drama, combining all the grip of "7th Heaven," the tenderness of "Street Angel," the romance of "Sunny Side Up."

Premier Presents Cup For Rural Hockey Loop

PRESTON, April 14. — Word has been received from the Hon. George S. Henry, Premier of Ontario, that he will donate a trophy for annual competition in the Ontario Rural Hockey Association. The credit for securing this trophy for annual competition must be given to Lorne Johannes of Blair, who has been interested in rural sport during the past few years. Blair Hornets were successful in winning the Ontario Rural championship this year. Blair has been one of the prime movers in rural athletics and it is quite fitting that its name will be the first to be inscribed on the cup. A meeting of rural leagues will be held in the near future with a view to organizing the league for next year while an attempt will be made to expand this association each year.

Russia is buying German farm tools.

Capitol THEATRE

ONE DAY ONLY— FRIDAY OF THIS WEEK 2.30, 7.00, 9.00

Engagement Extraordinary!

ON THE STAGE

Direct from Loew's Theatre, Montreal

GODINO SIAMESE TWINS

THE ONLY BOY

SIAMESE TWINS

IN THE ENTIRE WORLD, AND

THEIR DANCING BRIDES

Never before has the public of Peterborough enjoyed such a rare treat at NO EXTRA COST. The usual High Class Picture Programme and the added attraction of the Siamese Twins and Their Brides in person on the stage

COME TO THE MATINEE

BITTER BATTLE IS INDICATED NATIONAL LOOP

Cubs Are Much Stronger Than Year Ago With Additional Pitching Strength.

FOUR GAMES TO-DAY.

Robins With Fresco Thompson and Lefty O'Doul Most Improved Club in League.

(By Herbert W. Barker, Associated Press Sports Writer.)

NEW YORK, N.Y., April 14.—Eight clubs, all hoping for the best, faced the barrier for the opening of the National baseball league season to-day and some 100,000 baseball-hungry fans prepared to give them a hearty welcome.

Expert opinion already has forecast a five-club struggle in which St. Louis Cardinals are favored to beat out the Chicago Cubs., Brooklyn Robins, New York Giants and Pittsburgh Pirates for their second championship in as many years. Neglected in this forecast, the three other clubs, Boston Braves, the Phillies and Cincinnati Reds, all hoped to better their positions of a year ago and give the experts something to think about.

The first day's schedule sent the Cardinals against the Reds at Cincinnati; the Cubs against the Pirates at Chicago; the Robins against the Braves at Boston; and the Giants against the Phillies at Philadelphia.

A maximum aggregate attendance of 113,000 was predicted for these four games with some 40,000 expected at Chicago; 30,000 at Cincinnati; 25,000 at Boston, and 18,000 in Philadelphia.

Gabby Street, who piloted the Cardinals into first place last year, is banking on virtually the same line-up to repeat. Chick Hafey, a persistent holdout, is absent from the outfield, but that's about the only change in the champion's line-up. Pitching support is hoped for from Dazzy Dean and Paul Derringer, recruits.

The Cubs have looked much stronger than a year ago with additional pitching strength, Manager Rogers Hornsby again in shape and hopeful of playing 154 games at second base, and much stronger reserves.

The Robins, with the addition of Fresco Thompson at second base and Lefty O'Doul in the outfield, apparently are the most improved club in the league. Their batting punch well may be the strongest in the circuit.

Granted that he gets improved hurling and that Johnny Verges acceptably fills the bill at third base, John McGraw was confident that his New York Giants would be a factor from the start of the season. The Pirates, with few important changes, come up to the starting line in better physical condition than they have for years. Injuries and illness ruined their chances a year ago, but Jewel Ens hopes for better luck this time.

Bill McKechnie has quietly built up the Braves until they threaten to become extremely troublesome to the more highlytouted favorites. With Red Worthington and Wesley Schulmerich to bolster the outfield, and Frank Wilson at third base, McKechnie's prospects are much brighter than they were a year ago.

The Phillies once more lack pitching strength, and the team's undoubted punch at the plate hardly can hope to offset this weakness in the box. Cincinnati, with a re-built team that found little favor in expert eyes, has been beset by a last minute jinx. Mickey Heath, young first baseman, has been stricken with tonsilitis and Outfielder Cliff Heathcote has pulled a tendon. Joe Stripp is to be shifted to first base with Dressen playing third, and Roettger was to fill for Heathecote.

A quick glance now over the situation indicates a bitter battle all the way, with victory going to the team with the strongest reserves.

THEATRES

AT THE CAPITOL

"PARLOR, BEDROOM AND BATH"

The lady craved for a real wild man—one with a woolly past that wouldn't bear inspection, one who could give her thrills and show her just how the cave man subjugated his mate. And Buster Keaton, as Reginald Irving, essayed to fill the order.

The frozen-faced comedian gets plenty of laughs in this production. He doesn't have to do anything but look and act natural. He is a sign-tacker by profession, but Reginald Denny, who is the other prime male factor in the production, decides that he will do to please the critical Angie, a tall maiden looking for a he-man. Angie's' sister won't marry Geoffrey Haywood (Denny) until Angie is married, so it's up to Geoffrey to get Angie signed up. Buster happens to be in the way at the moment and they pick on him. That, roughly, is the basis of the tale. The title has absolutely nothing to do with the picture at all. They probably just picked it out of a lot of others and plastered it on.

Buster doesn't seem to be living up to Angie's requirements in the way of devilishness, so Geoffrey decided to engineer a hectic episode to convince the lady that her betrothed is really very bad. Buster, coached by the more experienced Geoffrey, consults his notebook at the proper moments. "Wine—lobster—kiss—knee" are the cues and he does his best to develop the plot. He gets mixed up with the wrong female, however, and an angry husband arrives on the scene.

Buster Keaton has excellent support in the blithe and irresponsible Reginald Denny, while Charlotte Greenwood is a scream in the role of Polly Hathaway, an elongated lady who looks like a long-legged boudoir doll, talks like the latest edition of Punch and contrives to give the innocent Buster some lessons in love-making that he turns to excellent account later.

"Parlor, Bedroom and Bath" is peppered with laughs and chuckles. Buster Keaton has a characteristic role that suits his melancholy type to perfection. —Jeanette.

GODINO FILIPINO SIAMESE BOY TWINS BIG TIME ENTERTAINERS

Coming to the Capitol Friday of This Week.

There have been Siamese twins, but not since Chang and Eng, the original joined-together couplet, have there been male Siamese twins in the world—that is, not until Lucio and Simplicio Godino, boys, were born joined together on the Island of Samar, in the Philippines twenty-three years ago.

The Godino twins, coming to the Capitol for one day only, Friday of this week, are different from other Siamese twins—there are but three other similar pairs on earth, all girls—in that they are highly educated, are dancers, expert gymnasts and talented musicians. They dance, roller skate and do amazing gymnastic feats. They offer mad musical moments in solo and duet on their various and wind and native instruments. They would be popular big time entertainers even if they were not world features by reason of their joined-together bodies. And they are good-looking, lithe well-formed boys, dressing smartly in the English mode. They speak five languages, and meet their public as suave men of the world. Usual prices.

Dates Are Set For Eastern Cage Finals

ST. CATHARINES, Ont., April 14 (C.P.).—The Eastern Canadian senior basketball final games between St. Catharines Graduates, Ontario title-holders, and the winner of the semi-final games between Saint John, N.B., Trojans and the North American Life quintette of Montreal, will be played here April 18 and 20. The easterno champions will journey to Vancouver, B.C., for the Dominion finals.

The Montreal-Saint John semi-final will be decided at Montreal to-night, the Montrealers winning the first game last night 38 to 26.

SPORTS

SOCCER, BASEBALL, GOLFING

Day by Day

AQUATIC, SOFTBALL, TRACK

CASUAL COMMENT

Well it seems there will be a girls' softball league in the city once more. It will consist of four or more teams. Brinton's, C.G.E., Westclox and Bonner Worth have all signified their intention of putting in a team, and a few other local companies may do the same.

* * * * * * *

That's fine. The girls like to play and the fans like to see them at it. And there are plenty of smart softballers among the fair one around town, town. Each of those four teams mentioned is quite enthusiastic and optimistic about its chances this summer.

* * * * * * *

Bailieboro is seriously thinking of entering a team in the East Peterborough Baseball League when the league re-organizes again. The other teams who are expected to round out this loop are Cogs, Raybestos and C.G.E. There'll likely be the annual E.P.L. meeting soon.

* * * * * * *

And things are looking better for the City League now. More entries are promised and the league will likely have four juniors, four juveniles and four bantams entered at the next meeting. This is called for a week from to-night at 7.30 in Duffus'.

* * * * * * *

The Kinsmen's Club will back a bantam team, with "Shocky" Mein probably managing it. He piloted a bantam hockey team, the Athletics, to the championship of the South-end City League this winter, so he should do all right with a baseball team.

* * * * * * *

Rotary is entering a juvenile team, and Kiwanis will have one in each division if necessary to round out the City League. That's what you might call fathering baseball. The clubs are all willing to do all they can for the younger ballplayers of the town.

* * * * * * *

And we hope others interested in the game will attend the next meeting and help get it off to a start. There's the election of officers yet.

* * * * * * *

The City Softball League will be meeting one of these nights to sort of get squared around for the season. Already there has been a number of promised entries, so there'll be no trouble getting all the teams necessary to make it a sizeable league.

* * * * * * *

Some of those who have indicated their intention of having an outfit this year are Westclox, Canadian Woollens, Harrison's, the Belmont Club, Choates', probably the Sugar Bowl, Teco and others.

* * * * * * *

This is the weather that brings them out. Every afternoon and evening, the corner lots are occupied with gangs practising with the baseball or softball, both girls and fellows.

* * * * * * *

But it's plenty early yet and youthful hurlers should take it easy and not try putting too much steam on the ball for awhile. It's mighty easy at this time of year to get a kink in the arm that may stay there all summer. It takes a nice warm sun to loosen up the soup-bone.

* * * * * * *

We understand the Lakeshore League will be operating again but haven't heard for sure what teams will be represented in it. Some say Cobourg, Port Hope, Oshawa and Peterborough. The first two will be there all right, whatever about the others.

* * * * * * *

Well, we'll be seeing Bert McLeod and "Biffer" Ranger around here again, as their hockey season is all over. The Pla-mors lost to the Oilers from Tulsa for the championship. However, being winners last year and runners-up this winter isn't bad going at all.

* * * * * * *

The two Peterborough boys have played nice hockey for the Kansas City team, and will likely be back there again next winter if they want to.

Baseball Originated Ninety-Two Years Ago

COOPERSTOWN, N.Y., April 14 (C.P.)—Ninety-two years ago baseball had its inception in this town where the "cradle" of the game still is being used.

Nearly a century ago, Abner Doubleday of Green's Select School, Cooperstown, made the first diagram of a baseball diamond, drawing a stick through the dust to indicate what sports writers have come to call the "paths" and to show the players' positions.

With a pencil, Doubleday then made notes on rules for the game, which he named "baseball." Abner Graves, one of the youths who took part in the game under Doubleday's direction, lived to tell this to an official commission appointed to study the origin of the game, in 1917.

The first diamond now is know as Doubleday Field. All local games are played there. The village owns the property and uses part of it as a playground.

Regent

LAST TIMES TONIGHT — WARNER OLAND IN "CHARLIE CHAN CARRIES ON"

Your blood will tingle through this great mystery romance of Scotland Yard—See it

WEDNESDAY THURSDAY FRIDAY

GREATEST COMEDY FLASH OF THE YFAR

Will Rogers' LIGHTNIN'

FOX PICTURE

Gayest comedy ever about truant wives and how they get that way. Bubbling wit and sound sense in Will Rogers' newest and funniest picture.

HOME RUN RECORD LIKELY TO STAND

But Another Duel Between Ruth and Wilson is Probable.

NEW YORK, April 14.—The home run duel between Hack Wilson, of the Chicago Cubs, and Babe Ruth of the New York Rangers, probably will furnish one of the most interesting sidelights of the 1931 major league pennant races.

Until last season Ruth dominated the leagues in the number of home runs hit each season. He established an all-time home run record in 1927 when he knocked out 60 circuit blows.

With a new regulation ball to be used, it is unlikely that either Ruth or Wilson will approach the record mark this year.

Other players who are expected to give Wilson and Ruth a run to maintain their slugging honors are Chuck Klein of the Phillies; Babe Herman, of Brooklyn; Gabby Hartnett, of the Chicago Cubs; Wally Berger, of the Boston Braves; Leon Goslin, of the St. Louis Browns; Lou Gehrig, of the New York Yankees, and Al Simmons and Jimmie Foxx, of the Philadelphia Athletics.

Fights Last Night

PITTSBURGH — Midget Wolgast, Philadelphia, outpointed Archie Bell, Brooklyn (10).

Philadelphia— Benny Bass, world Junior lightweight champion, outpointed Young Firpo, Pennsgrove, N.J. (10), (non-title).

NEW YORK— Paul Berlenbach, former world light heavyweight champion, stopped Billy Henderson, New York (1), Herman Heller, Germany, knocked out Lou (Tiger) Flowers, New York (5).

CHICAGO—Baxter Calmes, Wichita, Kas., outpointed Bud Doran, Chicago (10).

CINCINNATI—Freddie Miller, Cincinnati, outpointed Tommy Paul, Buffalo (10).

WRESTLING

NEW YORK—Ray Steele, Los Angeles, 212, threw Rudy Dusek, 225, Omaha, 42:56; Dick Shkiat, Philadelphia, 218, threw Sun Jennings, Oklahoma, 220, 5:52; Early McCready, Oklahoma, 224, threw Willie Davis, Virginia, 230, 4:12; Sander Szabo, Hungary, 200, won decision over Jim McMillen, Chicago, 215, time limit bout.

BUFFALO, N.Y.—Gus Sonnenburg, Boston, 200, defeated Pat McGill, Toronto, 216, two falls out of three (McGill first in 18:28; Sonnenberg second and third, 3:08 and 11:07;) Stanley Stasiak, 249, threw Axel Anderson, 228, 16:07.

LOS ANGELES—Joe Savoldi, former Notre Dame Football star, threw Myron Cox, Venice, Cal., 9:30.

Japanese military and civil police in the Kwantung Leased Territory have been supplied with motorcycles.

CLASSY BOUTS ONTARIO SHOW

Fistic Fans Receive Money's Worth at Eastern Ontario Boxing Championships.

CLOSE CONTESTS.

TORONTO, Ont., April 14.—(By the Canadian Press)—Amateur fistic fans received their money's worth and then some at the Eastern Ontario amateur boxing championships here last night. A total of 24 bouts were programed and the large crowd remained until the "wee sma' " hours before witnessing the final tussle.

To-night, 14 semi-finals and two final bouts will be contested. The winners of the various titles qualify for the Ontario championships to be held at London.

Sixteen of last night's bouts went the full three rounds, while the others ended in knockouts.

Most of the popular favorites came through with flying colors. Tony Canzano and Horace "Lefty" Cayne, classy pair of flyweights, won their bouts handily and were favored to reach the final.

Ray Cook, rated the best featherweight in these parts, won his bout with H. Canning easily. The latter took the count in the first round completely outclassed by the boy who recently knocked out the Michigan state featherweight champion.

George Taylor, Timmins, the only out-of-town entrant, lost in the third round on a technical knockout to Cliff Rahmey, in the 175 pound class.

The two finals on to-night's card bring together the heavy-weight and light-weight aspirants. E. Goble and A. Watts meet in the heavyweight joust while Eric Cryderman and Jesse Munro settle the light heavyweight crown.

"Strangler" Lewis Beats Michigan State Aspirant

LOS ANGELES, Cal., Apr. 14 (C.P.)—Ed "Strangler" Lewis, twice wrestling champion, won what right Ed "Don" George, late of Michigan University had to the world's grappling crown at an open air show here last night in straight falls. He downed the younger man in one hour, ten minutes, six seconds for the first fall with a headlock, and in 7 minutes 42 seconds for the winning fall with a hammerlock.

Lewis had things his own way in the second period, George appearing tired. He used a series of headlocks, hammerlocks and wristlocks. Lewis weighed 228 pounds, George 222.

George Voigt Enters British Amateur Play

NEW YORK, N.Y., Apr. 14 (C.P.).—The British amateur golf championship at Westward next month will have no Bobby Jones to harass native born players but George Voigt of New York has decided to have another shot at the title.

Voigt plans to sail on the Aquitania on May 5 and already has filed his entry for the championship which starts May 18.

Voigt competed in the championship last year and bowed to Jones in the semi-final only after a bitter struggle. He held a lead of two holes at the thirteen hole only to lose on the home green.

RANGERS HOLD LEAD

VANCOUVER, B.C., April 13 (C.P.)—Throwing in a whirlwind attack that netted them four goals in the first period and adding another in the final frame, while holding their opponents to a single score in the initial and last sessions, New York Rangers defeated Vancouver Lions 5—2 here last night in an exhibition hockey game packed with action from start to finish. Rangers have a 2—1 game lead in their five-game series.

LINCOLN TO MEET TRINITY

MONTREAL, Que., April 14 (C.P.)—Lincoln club of Walkerville, Intermediate champions of Ontario, will meet Trinity Excelsiors, Quebec-Ottawa Valley titleholders, in the semi-final round of the Canadian basketball championships here on Friday and Saturday evenings, according to an announcement by the Canadian Amateur Basketball Association.

The winners will proceed to Halifax, N.S., where the Wanderers, Maritime winners, will be their opponents in the Canadian finals.

FREEMAN FAVORED TO RETAN TITLE

Welterweight Champion Meeting Young Jack Thompson for Honors To-night.

CLEVELAND, O., April 14 (C.P.)—Tommy Freeman, welterweight champion of the world, will risk his title in a fifteen round battle to-night against the youngster from whom he won it here six months ago—Young Jack Thompson, Oakland, Calif., negro.

It will be Freeman's first defense of his title. He was favored in the wagering to-day to retain it.

C.G.E. EMPLOYEES

(Continued from page one)

stock is the first claim against the company. It was sold to the employees at $55 a share, but the market price is around $62 to $64.

"The company had to go into the market and buy these shares at the prevailing price, but they were offered to employees at $55.00," Mr. Layfield explained.

Company Takes a Loss.

Replying to the query of why the company should bear that cash loss in inducing the employees to buy the stock, Mr. Layfield said the company realized that this participation would stimulate the interest of the employees in the general affairs of the company and its success

"It will also tend to keep them away from the speculative stuff," said Mr. Layfield, referring to the public's comparatively recent bitter experiences in the market. "They are buying sound securities with a very favorable dividend return. And the company also wished to encourage the habit of saving. That is one reason why we have made it easy to buy shares on the deferred payment plan."

Restriction on Sale.

One restriction placed upon the employees is that they cannot dispose of their shares outside the company. The arrangement for selling them was explained at the time of the announcement of the opening of the subscription list. The reason for this check is simply that some persons might take immediate advantage of the market and sell above the $60.00 price shares for which they had paid only $55.00.

Mr. Layfield stated that nearly $500,000 of the company's stock is held in Peterborough.

Rum Smuggling Probe Postponed In Quebec

QUEBEC, Que., April 14 (C.P.) — Judge G. P. Gibsone announced this morning that the inquiry into Quebec rum-smuggling had been postponed. The Court was not called to order and the Presiding-Commissioner made the announcement in a statement handed out after a short conference between Oscar Gagnon, K.C., and Noel Belleau, K.C., joint counsel for the investigation:

"It is my desire," said His Honor, "and it concurs the opinion of the lawyers who will direct the case, that the enquiry once begun should continue without delays. This at present is impossible as the gathering of data, assembling of proofs and rounding up of witnesses has not yet been completed. I can not say, however, when we will be ready to start. Messrs. Gagnon and Belleau are now arrnaging this matter and should come to a decision before noon."

BEAU PERE LEADS FIELD.

NEWMARKET, Eng., April 14. — (C.P.).—The King's Beau Pere to-day won the Swaffham Plate over a mile and three-quarters for the first royal racing victory of the season.

Mrs. Gemmell's Synot was second, only a nose behind the winner, and Mrs. V. D. Sainsbury's Saint Gall was third. Four others also ran.

The race put $1,900 in the royal treasury.

The Peterborough Chamber of Commerce is producing, promoting, and protecting the welfare of the entire community.

GODINO SIAMESE TWINS AND THEIR DANCING BIDES at the Capitol, Friday of this week.

ROYAL COMMISSION'S INQUIRY INTO GRAIN FUTURES IS OPENED

Sir Josiah Stamp Claims Hearings Will Not be Contested Between Two Parties.

EXCHANGE HEAD TESTIFIES.

(By Gillis Purcell, C.P. Staff Writer.)

WINNIPEG, Man., April 14.—Hearings before the Royal Commission inquiring into the effect of grain futures dealing on the price to the producer is not to be in "any way a contest between two parties," announced Sir Josiah Stamp, chairman, at the opening session Monday. He explained that the Commission's procedure would be mainly by way of examining and hearing statements of witnesses. But that the commission would reserve the right to halt cross examination.

Three Commissioners.

With Sir Josiah as Commissioners sat Chief Justice J. T. Brown of the King's Bench Division of the Supreme Court of Saskatchewan and W. Sanford Evans, Winnipeg grain statistician. Travers Sweatman, K. C., Winnipeg, acting counsel to the Commission, and L. B. Pearson, of Department of External Affairs, Ottawa, as secretary for the Commission.

Representing the Winnipeg Grain Exchange were Isaac Pitblado, K.C., and A. E. Hoskins, K.C., of Winnipeg.

For the wheat pool counsel were O. M. Biggar, K.C., of Ottawa, and R. H. Milliken, K.C., of Regina.

The futures market was brought into existence at Winnipeg in 1903 to relieve the exchange of the onus of price fluctuations, stated A. P. White, president of the Winnipeg Grain Exchange, first witness called. He stated that the exchange did not and does not keep records of its transactions, in answer to a query from Chief Justice Brown regarding volume of trade on the Winnipeg Exchange.

More Discipline In Maine Prison

THOMASTON, Maine, April 14.—Inmates of the state prison here are beginning to feel the iron rod of authority. From now on not more than four hundred love letters weekly will find their way from behind the institution's stone walls. Limitation of correspondence to two letters a week was the most vigorously protested rule of the new order established by Warden C. E. Linscott a short time ago. Early one morning the prisoners decided to "yammer" which is technical terminology for a noise riot. Six hours of yammering resulted only in six of their number going to solitary, and the new rules, which include compulsory wearing of prison uniforms, are still in force.

STIFF?
MUSCLES—JOINTS
SLOAN'S Liniment

Railway Time-Tables

CANADIAN PACIFIC RAILWAY
(Corrected to Date)

Going East—

8.10 p.m. — Indian River, Norwood Havelock. Daily except Sunday

11.44 a.m.—Havelock, Tweed, Kingston Smith's Falls, Ottawa, Montreal Quebec, Boston and New York Daily except Sunday

11.05 a.m.—Sunday only to Havelock

11.50 p.m.—Havelock, Tweed, Kingston Perth, Ottawa, Smith's Falls, Montreal, St John, Boston and New York Daily. No sleeper to Montreal on Saturday

Going West—

5.00 a.m.—Toronto, Guelph, Goderich Hamilton, Galt, Woodstock, St Thomas, London, Chatham, Detroit, Chicago and New York Daily.

6.50 a.m.—Bethany, Lindsay, Orillia Port McNichol, Midland and intermediate points. Daily except Sunday.

7.25 a.m.—Toronto, Hamilton, Brantford, Buffalo, New York Galt Woodstock, London, Chatham, Detroit and intermediate points daily except Sunday.

3.50 p.m.—Toronto, Hamilton, Buffalo, Rochester, Boston, Woodstock, London, Windsor, Detroit Chicago, and intermediate points between Peterborough and Toronto. Makes connection with the Trans-Canada Limited for Winnipeg and Vancouver. Daily except Sunday.

5.45 p.m.—Sunday only. for Toronto and points West.

6.30 p.m.—Lindsay, Toronto and intermediate points. Daily except Sunday.

CANADIAN NATIONAL TIME TABLE
(Corrected to Date)

Trains Operate Standard Time Daily except Sunday

No. 98—7.15 a.m. for Port Hope Oshawa, Toronto and points on main lines east of Port Hope.

No. 93—8.20 a.m. for Lindsay, Orillia, Midland, Toronto Hamilton Buffalo, London, Windsor Detroit

No. 371—8.30 a.m. for Lakefield

No. 699—8.35 a.m. for Hastings, Campbellford, Belleville, connecting with the International Ltd. for Kingston, Brockville and Montreal and points in Maritime provinces.

No. 100—11.45 a.m. for Hastings Campbellford Stirling, Belleville Kingston and Brockville with the "Capitol City" train for Ottawa also with Inter-City Limited for Cornwall and Montreal.

No. 92—12.00 noon for Port Hope Oshawa, Toronto, Buffalo, Philadelphia, New York, London, Chatham, Windsor and Detroit.

No. 372—12.10 p.m. for Lakefield

No. 95—4.37 p.m. for Lindsay, Orillia Toronto, connecting with "International Ltd" for London, Sarnia Port Huron and Chicago also with the "National" for Winnipeg and Pacific Coast points and with No 47 for North Bay and Cochrane and No. 89 to Buffalo, Philadelphia and New York.

No. 696—8.45 p.m. for Lindsay.

No. 94—8.45 p.m. for Port Hope Cobourg, Kingston, Montreal, New York, Boston. Carries through sleeper from Peterborough to Montreal. Daily except Saturday and Sunday.

Advertise in The Examiner

A BEDTIME STORY

By Howard R. Garis

UNCLE WIGGILY'S FUNNY RIDE.

After the April shower when the bees made him an umbrella of waxed paper Uncle Wiggily went out in many rainstorms around his hollow stump bungalow. Sometimes he took with him the waxed paper umbrella the bees had made and, again he took his own cloth umbrella which Nurse Jane Fuzzy Wuzzy always hid behind the front door so the bunny children could not find it to play it was an airplane parachute.

For that's what Buster, Custer and some of the boy rabbits once did with Uncle Wiggily's best umbrella. They opened it and jumped off the top step of the porch, thinking the umbrella

He was having a funny ride.

would be like a parachute an airman uses. Only Buster, who tried it first, fell and broke three of the umbrella ribs.

"It's a good thing you didn't break your own ribs," Uncle Wiggily said as he ran out and picked up Buster and the broken umbrella.

After that Nurse Jane always hid the umbrella behind the door.

"Yes, we have had a lot of rain," Uncle Wiggily said as he hopped out of his bungalow one wet April day. "The duck pond must be well filled with water. I'll hop over and look."

As Uncle Wiggily hopped near the duck pond he heard the voices of some boys calling:

"There he is again. Hit him with a stone! Poke him with a stick! There he goes! Bang him!"

"Dear me! I wonder what can be happening?" said Mr. Longears.

He hopped a little nearer and saw some boys on the bank of the duck pnod. These boys were real lads, not animal boys. There were three of them and they were running about, shouting and throwing stones and sticks into the water.

"What are you doing?" asked another boy running up from the clump of bushes where Uncle Wiggily had hidden himself. "What game are you playing?"

"We are playing the game of Stone the Mud Turtle," answered one of the three boys who were throwing rocks into the duck pond. "Look, there's a big mud turtle swimming around in the water. Sometimes he comes up to the top. Then we can see him. There he comes up now! Hit him with a stone!"

"Sure! Hit him with a stone!" cried the new boy, and he, too, joined in this game. It was a game for the boys, perhaps, but not for the poor mud turtle. He was a big chap but he could not crawl out of his pond and chase the boys. Though if they had put their fingers in the water near him he might have nipped them and no one could blame him.

"That's no kind of a game to play!" thought Uncle Wiggily hiding in some bushes on the bank of the pond. "That mud turtle has done nothing to those boys and yet they are stoning him so he can't come to the top of the pond when he wants to breathe. I must drive those boys away so they will leave the turtle alone."

Uncle Wiggily wondered how he might do this. He knew if he went out and tried to scare the boys they would only laugh at him.

"And maybe they'll stone me, too," thought the rabbit gentleman. "I must scare them. I know what I'll do. I'll stay here in hiding and throw some stones at those boys. Maybe they will think it is a Police Dog or something like that. If that turtle only thought of it he might splash water on the boys. But I suppose he doesn't dare to get close enough. But I'll throw stones at them."

Gathering some stones Uncle Wiggily keeping well hidden in the bushes, threw them at the boys. The stones made a clattering noise as they fell and the boys were surprised.

"Some one is pegging rocks at us!" cried one boy.

"Maybe it's the mud turtle!" said another.

"Maybe it's a policeman!" said a third, "Come on, let's run home!"

The boys stopped throwing rocks at the big mud turtle and ran away. Uncle Wiggily, laughing at his trick, came from behind the bush.

"Thank you, Uncle Wiggily," croaked the turtle, no longer afraid to come to the top of the duck pond. "You did me a great favor and now I want to do one for you."

"I don't believe a mud turtle can do me a favor, thank you," said the rabbit. "I can't come in the water where you are."

"No, but if you will stand on my back I will paddle along on top of the water and give you a funny ride," croaked the turtle. "Do not be afraid that I will sink with you and let you get wet. I will come close to shore so you can step on my broad, strong shell back. Then I'll ride you all around the pond."

Uncle Wiggily got on the back of the mud turtle and soon he was having a funny ride and he didn't get a bit wet. So he and the mud turtle became good friends and lived happily for many, many years.

(Copyright, 1931, by Howard R. Garis.)

Summer COLDS

Almost everybody knows how Aspirin tablets break up a cold—but why not prevent it? Take a tablet or two when you first feel the cold coming on. Spare yourself the discomfort of a summer cold. Read the proven directions in every package for headaches, pain, etc.

BAYER

IOWANS RESENT CATTLE TESTING

Farm is Picketed and Veterinarian and Gov't Officials Ordered Off.

JAILING OF NO USE.

TIPTON, Ia., April 14.—A group of Iowa farmers are stoutly resisting efforts of state veterinarians to make tubercular test of their cattle.

The opposition of the farmers came to a climax Saturday when they gathered at the E. C. Mitchell farm and prevented continuation of tests started earlier in the week by Dr. Peter Malcolm, State veterinarian. Malcolm and State and County law officials were ordered off the place and pickets were stationed about the farm. The farmers announced they would post guards at any other farms where tests were attempted.

Mitchell and several other farmers were jailed for opposition to the law, but still refused to submit and continued their opposition as soon as released.

HOSPITAL FUND RUN BY JAPANESE

One of Men Charged in Vancouver Murder Ring Said to be Operator.

SEIZE MORPHINE.

VANCOUVER, B.C., April 14. (CP) Police officers investigating the alleged murder conspiracy arising out of the death of Mashichi Watanabe have discovered a hospital operated in Cordova Street by Shinkichi Sakurada, one of the men charged with the slaying of Watanabe, said to be close to Sakurada's house. A quantity of alleged morphine, cocaine and other drugs was seized. It is also reported that numerous medical instruments were in possession of the Japanese occupants of the premises. No arrests were made.

Investigation of the alleged murder conpiracy may reach an interesting stage today with the analysis of the contents of several bottles seized by detectives in Sakurada's "hospital."

T. Hitomi, alleged by the police to have been the wielder of the axe with which Watanabe was slain on the night of March 29, has required medical attention, and the state of his health is causing police to keep a close watch on him in his cell at police headquarters.

BELGIAN PRINCE TO TOUR U.S.

BRUSSELS, April 14 (C. P.). — Prince Charles of the Belgians, Count of Flanders, and second son of King Albert, it was revealed to-day, is now en route to the United States, where he will tour in order to study business methods and conditions.

STOP CONSTIPATION THIS PLEASANT WAY

ONCE PEOPLE thought pills and drugs were the only way to relieve constipation. But the modern, safer method is to include sufficient roughage in the diet.

Kellogg's ALL-BRAN, a delicious ready-to-eat cereal, gives you this bulk, and overcomes constipation naturally. Read this enthusiastic letter:

"Mine was an extreme case of constipation. I had almost given up hopes of ever being relieved.

"One day I came across your advertisement, so I thought I would try ALL-BRAN. It relieved me almost immediately and I have had no trouble since, which was almost three months ago." Mrs. E. E. Leslie (address on request).

Delicious when served with milk or cream. Cook into tasty bran muffins, breads, omelets, etc. ALL-BRAN also adds needed iron to the diet. Made by Kellogg in London, Ontario. *The original All Bran.*

Kellogg's ALL-BRAN

TWO DIE IN CRASH.

SYDNEY, New South Wales, April 14 (C.P.).—Albert James, owner of the airplane, Southern Cross Junior, and his pilot, Leonard Palmer, were killed in the crash of the plane near Hascot aerodrome yesterday.

FAMOUS RELIC WILL BE SOLD

"Howard Grace Cup" is Said to Have Been Thomas A'Becket's Drinking Vessel.

IN FAMILY 400 YEARS.

LONDON, Apr. 14.—(C. P. Cable)—The Duke of Norfolk, premier peer of Great Britain, is shortly offering at auction a remarkable relic known as "the Howard Grace Cup." This vessel of ivory and silver-gilt, which has been in the possession of the Howard family for more than 400 years, is the cup which Sir Edward Howard, grandson of the victor at Flodden and standard-bearer to Henry VIII, bequeathed to Katherine of Aragon in 1513. The cup, then of plain ivory, is said to have been the drinking vessel of Thomas A. Becket. Queen Katherine had the cup superbly mounted by Italian craftsmen then in England. These mounts bear the London hallmark of 1535.

On Queen Katherine's death in 1537 the cup reverted to the Howard family, and apparently passed into the possession of various members, as at the end of the last century it was found to be belonging to Philip Henry Howard of Corby. From him it came into the possession of the late Duke of Norfolk.

Apart from the claims to association with Becket, the cup is an extraordinary relic of Tudor days, because hardly a vestige of Henry VIII or Wolsey's silver survived except the 1523 cup which the King presented in 1540 to the barber-surgeons. Yet when Mary was married to Philip at Winchester 12 carts full of her father's silver were sent from the tower to grace the wedding feast

Arrests in England for begging have dropped from 25,000 in 1914 to 5,000 in the last 12 months.

How Bright and Full of Energy This Boy Looks!
He Keeps His Face and Hands Clean and Healthy with
Cuticura Soap

Teach children early in life to use Cuticura Soap every day and Cuticura Ointment for any rashes or irritations. Shampoos with Cuticura Soap keep the hair healthy and thick.

Sold everywhere. Soap 25c. Ointment 25c. and 50c. Talcum 25c. Canadian Depot: J. T. Wah Company, Ltd., Montreal.

450 Members Of 20th Hold Big Re-union

"Vimy Night" was celebrated by the first annual dinner and reunion of the 20th Battalion, C.E.F. at the Prince George Hotel Toronto, on Saturday evening, when some 450 members of the "old unit" gathered in the Empire Room and pledged their loyalty and remembrance in a group of inspiring toasts to "The King", "Canada Within the Empire", "Our Comrades at Rest", "The Queen's Rangers", "20th Battalion" and "Our Guests".

At the head table there were many distinguished leaders of the battalion overseas including Lieut.-Colonel H. V. Rorke, D.S.O., L. of H.; Lieut.-Colonel B. O. Hooper, D.S.O., M.C.; Lieut.-Colonel G. C. Ingles, D.S.O.; Lieut.-Colonel W. T. Rogers, M.C., V.D. O. C. Queen's Rangers; Brigadier General Rennie and His Worship Mayor Emersonne of Bully Grenay, France. The latter brought the greetings of his people to "the boys of the Canadian Corps in general, and those of the 20th Battalion in particular."

Several former members of the "old Battalion", from this city, journeyed to Toronto for the event. Included among those present were, Corporal Bert Deck, M.M.; Corporal Harold Freeman; Scout Frank Smith; Signaller Norman Patterson; Trench Mortar Norman Watkins, M. M.; Lance Corporal L. Petty.

Many new busses are to be placed on the streets of Cork, Irish Free State.

Dr. Wood's Norway Pine Syrup

Dry, Hacking Cough
Caused By a Neglected Cold

Mrs. James A. Stewart, Stellarton, N.S., writes:—"For some time I was troubled with a dry, hacking cough, caused by a heavy cold I had, at first, neglected. A friend told me if I would take Dr. Wood's Norway Pine Syrup it would help me, so I got a bottle and it did relieve my cough.

"I am the mother of six children and I use it for every one of them when they have colds, and find it always gives relief, and I would not be without it in the house for anything."

Price 35c a bottle; large family size 65c., at all druggists and dealers; put up only by The T. Milburn Co., Ltd., Toronto, Ont.

TILLIE THE TOILER — By Russ Westover

BRINGING UP FATHER — By George McManus

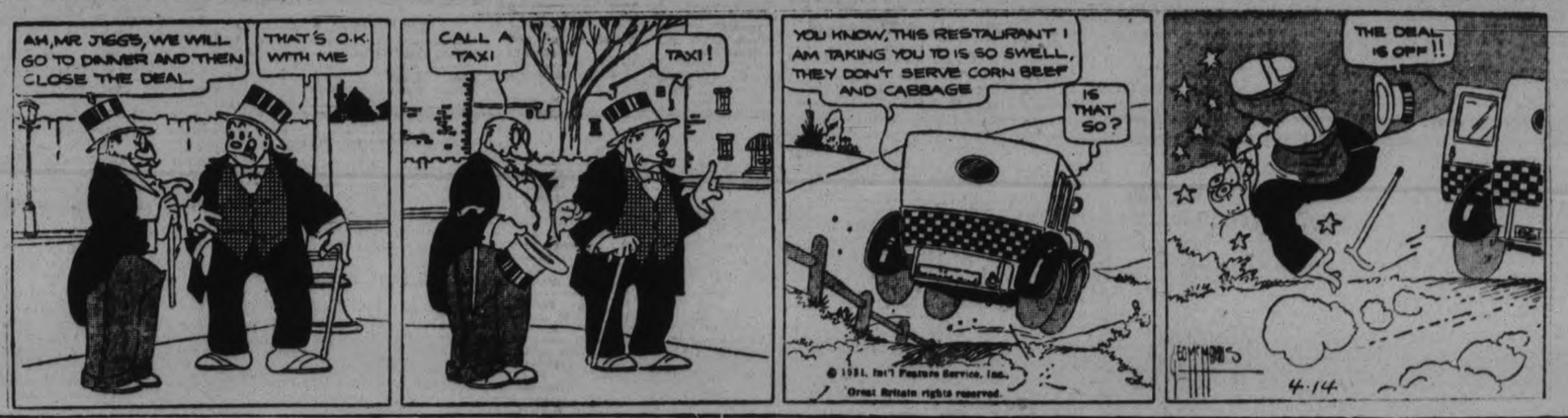

TOOTS AND CASPER — By Jimmy Murphy

DUMB DORA

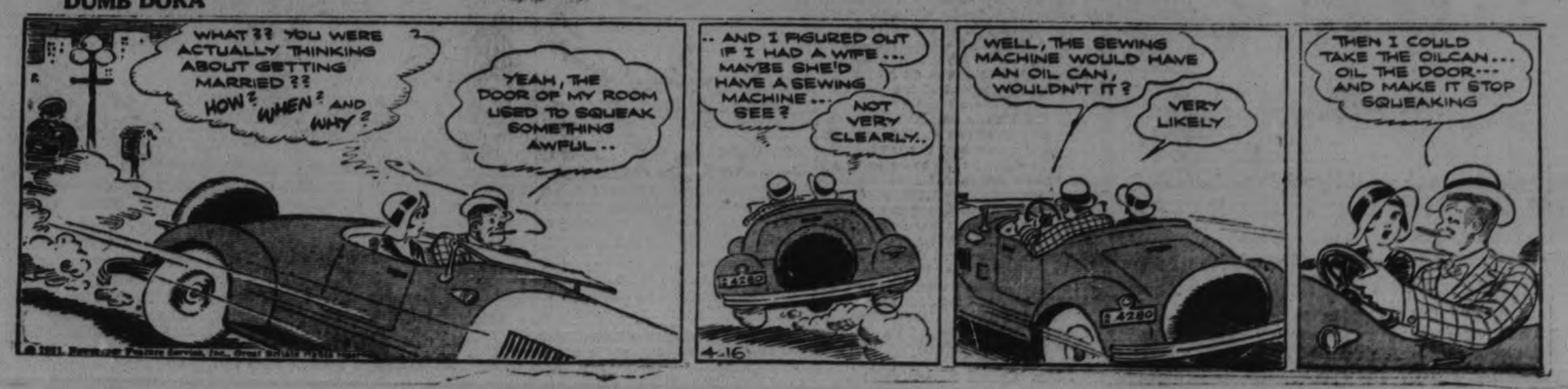

THIS PAGE OF THRIFT NEWS OFFERS UNTOLD ADVANTAGES TO YOU—READ THEM DAILY

REMEMBER

TO LOOK OVER THE CLASSIFIED ADS EVERY DAY For New found Wants and Unfulfilled Desires

WANT AD. RATES

Cash A cent per word or figure per insertion.

If Charged 1½ cent per word or figure per insertion.

Phone We will call for your ad. and give you the cash rate. **1600**

CHARGES:

Card of Thanks	50c
In Memoriam (up to 2 inches)	75c
Over two inches, per inch	50c
With black border, extra	25c
Birth Notice	50c
Death Notice	50c
Locals (Back Page) per inch	$1.00
Black Local (Back Page) per in.	$1.40

INDEX TO EXAMINER CLASSIFIED WANT ADS.

Agents Wanted L
Boarders Wanted ..... F
Business Opportunities ..... K
Cottages, Summer Resorts ..... E
Dressmaking ..... Z
Employment Wanted ..... J
Female Help Wanted ..... B
Found ..... N
For Sale; General ..... A
To Rent: Houses and Apartments ..... B
General Notice X
Livestock ..... O
Lost ..... M
Male Help Wanted C
Pet Stock ..... W
Personal ..... R
Poultry For Sale and Eggs ..... P
Radio I
Real Estate For Sale ..... D
Used Cars For Sale ..... S
Wanted: General ..... Q

a For Sale—General

MOFFAT GAS RANGE, LIKE NEW. 'Phone 3102. 3d-89-959A

REGISTERED BANNER OATS, 50c Bushel, bags free. P. J. Mather, R. R. No. 2, Keene. 2d-88-963A

HEINTZMAN PIANO — AT 158 DUBLIN Street. 3d-89-966A

GRAVEL PIT. APPLY 499 PARNELL Street. 12d-89-606A

SPRINGS FOR ALL MAKES OF CARS, also Glass for Doors and Windshields, at reasonable prices. George Martin, Car Wrecker, Monaghan Road, Peterborough. 'Phone 3170. 6d-88-813A

BARLEY, O.A.C. NO. 21, GROWN from registered seed in 1930; free from noxious and germination, 99 per cent, 60 cents per bushel. Bag fee J. H. Sanderson, Ida Ont. Phone 107 r 24. 3d-89-941A

TOP SOIL AND GRAVEL. 'PHONE 1244W. 12d-92-738A

FORD PARTS, AT VERY LOW PRICES. No need of using Used or Worn Parts while we are disposing of Model T Parts and Accessories at almost junk prices, while they last. Take advantage of this by consulting our Stock Department. J. J. Duffus, Limited. 8d-20,24,27,31,3,7,10,14-524A

SAVE MONEY — RECONDITIONED Tires. Most all sizes for Sale at 430 Water Street. tu.f.s.Apr.24-539A

TOP SOIL. PHONE 1419. 6d-93-1009A

CLEAN, ROOMY KITCHEN CUPboard and Chamber Set. 'Phone 1491F. 3d-90-1036A

OLD ROTTEN BLACK MANURE, 40 Loads Cinders. H. Hamlin, 1594J. 3d-90-1020A

a For Sale—General

CHOICE CONCRETE GRAVEL, STONE, Sand, and Top Soil. 'Phone 2106J. 3d-89-989A

TWO HUNDRED BUSHELS SWEET Clover, Ford Coupe, in good running order. 'Phone 2866J. 3d-89-991A

UPRIGHT PIANO, IN GOOD CONDITION; sell cheap for cash. Apply 300 Wolfe Street. 2d-88-998A

LINOLEUM RUG, 13 x 17, IN GOOD condition, nearly new. 309 Rogers Street, East City. 1d-88-810A

ROTTEN MANURE. CHOICE TERRIER Pups. 'Phone 2661. 6d-93-1031A

BIRD HOUSES, FOUR KINDS. DAVID Rogers, 'Phone 151. 3d-90-1029A

SAND, STONE, LOAM, AND GRAVEL. 'Phone 965 ring 2. 3d-90-894A

NEARLY NEW C.C.M. BICYCLES, AT Bargain Prices. Millard's Sport Goods Store, 212 Charlotte Street. 3d-90-895A

TENT, 10 x 10, NEW, $35.00; TWO Folding Camp Beds, $3 each; High Oven Range, $35, a bargain, in good condition. 'Phone 946J. 3d-89-997A

IMPROVED BANNER OATS. 50 CENTS per bushel. John Armstrong, 12th Line of Smith. 6d-88-806A

ROTTEN MANURE, $1.50 LOAD. 'Phone 3267. 6d-90-907A

FRESH STOCK DRY SLABS (NO Edgings). Try a Measured Half-Cord, 4 Dollars. Thompson's, 'Phone 2260. 6d-88-825A

ONE 2½ H.P. GASOLINE ENGINE. 'Phone 3490. 3d-88-857A

McCLARY'S STEEL RANGE, HOT Water Front, Reservoir, and Warming Closet; also Coal Oil Stove with Oven and Warming Shelf. 576 Sherbrooke Street. 6d-91-928A

USED ELECTRIC WASHER. 'PHONE 3490. 3d-88-856A

ORGAN, IN GOOD CONDITION. Apply 111 Gladstone Avenue. 3d-88-932A

NEW SILO. REAL BARGAIN. 'PHONE 3490. 3d-88-855A

BABY CARRIAGE AND ONE 1-Horse-power Motor, good condition. Apply 245 Barnardo Avenue. 3d-88-945A

GOOD GARDEN LOAM. 'PHONE 3126M. 6d-92-974A

BEATTY ELECTRIC WASHER, PRICE $35. 'Phone 896M. 3d-89-875A

RUG, 9 BY 12; KITCHEN CABINET, Baby Carriage, and Gent.'s Wheel; all in good condition. Apply Evenings, 417½ Water Street. 3d-89-983A

GO-CART, $3; EXTENSION TABLES, $4 up; Clothes Horse, 50c; Kitchen Buffet, China Cabinet, Desk, Chairs, Parlor Tables, Congoleum Rug, Beds, Dishes, etc. Apply 59 Aylmer (near Perry). 3d-89-986A

PIANO, REASONABLE FOR CASH. Apply 207 Reid Street. 2d-89-993A

MAN'S WHEEL, $10, IN GOOD CONdition. Apply 571 Harvey. 3d-90-996A

KITCHEN CABINET, CHEAP, FOR quick Sale Apply 510 Water Street. 3d-90-1018A

HOFFMAN LATE MODEL GARMENT Press, cheap. 163 Charlotte Street. 3d-90-1042A

WINDOW AND DOOR SCREEN, TWO Wash Stands, Two Wringers, Child's Cot, Toilet Set, Rocking Chair Apply 501 Bolivar. 3d-90-1038A

GENTLEMAN'S WHEEL, GOOD CONdition. 'Phone 178J. 3d-90-1016A

b For Rent—Houses and Apartments

ROOMS. 208 RUBIDGE. 3d-89-965B

COMFORTABLE FOUR ROOMED Duplex, well decorated; central; conveniences; reasonable. Apply 183 Antrim. 3d-89-970B

LARGE FRONT ROOM, PARTLY Furnished, Ground Floor, and very central. Also 2 Newly Furnished Bedrooms. Terms suitably arranged. Apply 85 Hunter West. 3d-88-943B

SEVEN-ROOMED BRICK HOUSE, toilet, sink, garage, Hart Avenue. Apply 677 Water. 3d-88-926B

SEVEN-ROOM HOUSE, CONVENIences, adjacent to factories. Apply J. J. McPherson, c/o American Hotel. 3d-90-1021B

FOUR-ROOMED COTTAGE, OUTSIDE City limits, North-end, large garden. Apply 229 Edinburgh Street. 2d-89-1015B

A FINE HOME, NEWLY PAINTED AND decorated; all convenences; excellent location. Apply J. Ozias Laplante, Water Street. 6d-92-866B

HEATED FURNISHED APARTMENT; low rent. Call Evenings, Apartment Two, 199 Hunter West. 3d-89-1004B

TWO CLEAN FURNISHED FRONT rooms, with balcony; reasonable; couple preferred Write Box 1011, Examiner. 3d-90-1011B

THREE-ROOMED APARTMENT, UNfurnished; close to Westclox; gas, 3-piece bath. Vacant April 15. 'Phone 3548W. 3d-89-988B

b For Rent—Houses and Apartments

HEATED APARTMENT, IN GRAND Central Building Possession arranged. Apply 437 George Street tf-B

BRIGHT ROOM, UNFURNISHED. 155 Dublin Street. 3d-89-957B

APARTMENT, GOOD LOCATION, Ground Floor, Adults; very central, with Garage. 'Phone 549J. 3d-88-932B

MODERN FLAT, GARAGE, GARDEN. 'Phone 754J. 3d-88-954B

FURNISHED HOUSE, CENTRAL. Piano and Electric Washer, from May 1st to September 1st. Write Box 1030, Examiner. 3d-90-1030B

HALF HOUSE, WITH GARDEN AND Garage. 'Phone 2666J. 3d-89-992B

LIGHT HOUSEKEEPING ROOMS, furnished if desired. 168 Antrim. 3d-90-1010B

SIX-ROOMED HOUSE, CONVENIences; central. Apply 583 Aylmer. 3d-90-1034B

FURNISHED APARTMENT, ALL CONveniences and use of 'phone. 'Phone 1661J. 3d-89-973B

NICELY DECORATED FOUR-ROOMED Apartment, North of McDonnel Street. 553 Downie Street. 2d-88-977B

FURNISHED LIGHT HOUSEKEEPING Rooms. 106 McDonnel. 3d-89-976B

FURNISHED FRONT ROOM, CENtral. 'Phone 2168W. 3d-90-1041B

c For Rent—General

PASTURE. APPLY 499 PARNELL Street. 26d-103-605C

ONE HUNDRED ACRES PASTURE Land, in Otonabee. Apply Miss M. Callaghan. 'Phone 838. 3d-89-1001C

d Real Estate

FOR SALE OR EXCHANGE — SMALL place near City, with few Acres. Will exchange for small place in City. Box 969, Examiner. 3d-89-969D

SNAP— GROCERY BUSINESS, SMALL amount of cash required. Apply 421 George Street. 3d-90-1026D

FOR SALE—AN EQUITY OF $1,800.00 on a 7-roomed house, for $1,100.00, if sold this month. Phone 3036J. 3d-22-325D

FOR SALE— 15 ACRES, WITH HOUSE and barn, on River Road, adjoining Golf Links, or will exchange for House in City. Apply 143 London Street. 1d-88-1012D

HERE IS A CHANCE FOR SOMEONE —I want to Exchange my Drygoods Business for Small House or Lots Write Box 1043, Examiner. 2d-89-1043D

FOR SALE — STORE, CORNER Romaine and Monaghan Road; easy terms. Apply 299 Sherbrooke. 3d-90-1039D

e Summer Cottages

THREE-ACRE POINT ON LARGE ISland in Upper Stoney Lake, on main channel, faces West; finest Cottage Site now available in the Lakes; close to mainland and road. Inquire Mr. Callander, Examiner. tf-E

f Boarders Wanted

CLEAN, BRIGHT ROOMS, GOOD Board. 'Phone 1674J. 6d-92-981F

ROOM AND BOARD. 265 HUNTER Street W. 3d-89-980F

BOARDEDR WANTED, EAST CITY district. 'Phone 2795W. 3d-89-990F

ROOM AND BOARD. 'PHONE 3190. 3d-89-995F

TWO BOARDERS WANTED, WHO will Room together; central. 'Phone 1232W. 3d-90-1017F

g Help Wanted—Male

ONE OR TWO INTELLIGENT MEN with business ability, good education; car owners preferred. Permanent; good money. Apply Wednesday 7 p.m., 489 Murray street. 1d-88-1006G

FULLER BRUSH CO. OFFERS REAL opportunity for one or two men, with good character, ability, and desire to render Fuller Service. Write Employment Manager, Fuller Brush Co., 35 King E., Oshawa. 1d-88-1007G

WANTED — CAPABLE HOUSE TO house salesmen for Peterborough and surrounding territory, to sell well-known line of floor wax and polishes. Write Mr. Krivy, 589 Dundas street W., Toronto. 2d-89-1008G

WANTED — A GOOD, RELIABLE Young Man to Work on Farm. Apply to Samuel H. Buck, Norwood. 'Phone 870 ring 22. 2d-89-885G

YOUNG MAN TO OPERATE GASOline Pumps. Good proposition for Man with ability. Jean Ruth Cake Shoppee, 91 Hunter E. 2d-89-1026G

Wanted CATS

WITH KITTENS
3 TO 4 DAYS OLD.
PHONE 2316 OR 990 RING 2.
3d-90-887

g Help Wanted, Male

SALESMAN TO SELL DIRECT TO the home in your territory, the new Wax-Rite Automatic Waxing and Polishing Machine. Good commission. A hustler can make good money. Write to Box 884, Peterborough, giving address or telephone number. Factory Representative will be in Peterborough about April 17. 1d-88-884G

TWO YOUNG MEN, NEAT APPEARance, to Sell Do-Nuts. House-to-House proposition. Dawson's Bakery. 2d-89-1027G

h Help Wanted, Fema le

WANTED — EXPERIENCED COOK-General; references required. Apply 465 Weller Street. 3d-89-979H

WANTED—LADY TO TAKE CHARGE of Housework on Farm near Bethany. Apply stating wages, and if possible give 'phone numbers to A. E. Wilson, Franklin P.O. 3d-88-956H

WANTED IMMEDIATELY— RELIABLE Woman or Girl to do Housework and act as Companion to Lady living alone, and not in very good health. Apply Box 46, Millbrook. 3d-9,11,14-820H

GIRL WANTED. APPLY MONTREAL House. 3d-90-1037H

j Employment Wanted

RELIABLE MAN WOULD LIKE WORK in Grocery for experience and small wages; good references. Write Box 967, Examiner. 2d-88-967J

WANTED — POSITION BY YOUNG Girl, with 2 years' experience on small printing press, also knowledge of Typewriting. Could start at once. Write Box 1035, Examiner. 3d-90-1035J

EXPERIENCED MAN DESIRES WORK as Assistant in Service Station; good references. Write Box 968, Examiner. 2d-88-968J

PAINTING. LOWEST PRICES. WORK Guaranteed. 'Phone 2368. 3d-89-987J

EXPERT STENOGRAPHER, WELL recommended by Sun Life, Montreal, desires Position of trust in Peterborough after April 15. Apply 524 Weller Street, Miss Clark. 5d-2,4,8,11,14-638J

PAINTING, HARDWOOD FLOORS Cleaned. Wallpaper Cleaned. John Vincent. 'Phone 1562J. 6d-92-961J

CHIMNEYS CLEANED AND REPAIRed Satisfactorily; also Furnaces and Pipes. Please 'phone 3104J. 6d-91-924J

CARPENTER WORK, PROMPTLY, Neatly, and Reasonably Done. Estimates Free. 'Phone 1268W. 12d-87-929J

WANTED — BY YOUNG WOMAN, Position on Farm, for outdoor work, with privilege of keeping few dogs, in place of remuneration. Write Box 1000, Examiner. 3d-89-1000J

NURSE DESIRES POSITION WITH Invalid, willing to do Housework or look after children. Write Box 999, Examiner. 3d-89-999J

LADY DESIRES HOUSEKEEPER'S Position. Apply 273 McDonnel. 3d-90-1014J

m Lost

ON SUNDAY, GREY PURSE, BY Young Lady. Please 'phone 3393W 2d-88-M

WILL THE PARTY WHO TOOK CLUB Bag from Waiting-room at C.P.R. Station on Saturday Evening, April 4, return same to 230 Perry Street? Anyone giving information about this will be rewarded. 1d-88-897M

WILL THE PERSON WHO FOUND Dollar Bill on George Street, please leave at Examiner? 2d-88-976M

FLOATING WHARF DRIFTED DOWN Otonabee River from Crawford's Grove. Reward. Lewis R. Parks. 'Phone 592. 3d-88-918M

SIGNET RING, INITIALLED 'R.D.M.' Finder please leave at 116 Dublin Street. 4d-89-927M

BLACK LEATHER CARD CASE, CONtaining various Cards, including Annual Transportation over the Central Region of the Canadian National Railways season 1931-1932, Serial LS-53884, favor G. H. Jackson, Esq., also Membership Card Toronto Passenger Club of Toronto. Finder will please be good enough to return same to Examiner Office, and receive reward. 3d-14,16,18-883M

n Found

SABLE AND WHITE COLLIE. APPLY Humane Inspector. 3d-90-1003N

SCHOOL REPORT

MADOC PUBLIC SCHOOLS

Honors 75%; pass 60% and over.

Sr. IV.—Honors: Morna Reynolds, Phyllis Reid, Robert Caskey, Donald Parks, Walter Ross, Mamie Rodgers and Russel Reid; pass—Ruth Walker, Gladys Smith, Maude Smith, James Meraw, Jack Smith, Mabel Adams, Thelma Kilpatrick, Kelvin Kincaid, Edward Armstrong. Failed in one examination, Sarah Lowery.

Jr. IV.—Honors: Malcolm Bassett, Raymond Forestell, Francis Blue, Lorna Roberts, Kenneth Bird, Russel Foster, Cecil Kilpatrick; pass—Robert Aylesworth, Bryden Lowry, John Bristol, Allan Hallstone, Alice Burr, Murray Irwin, Harley Smith, Jean Nickle, Warren Hill, Theron Allan, Elsie Kellar. Failed in one exam., Andrew Donald, Margaret Moon, Grace Oldford.

James M. Irwin, Principal.

Room B

Sr. III.—Honors: Jean Whytock, Douglas Hough, Wellington Munro, Mervyn Rutherford, Betty Nicol, Jean Phillips, Joe Nayler, Helen Blue, Helen Whytock. Pass: Dorothy Morgan Walter Brett, Edgar Avery, Percy Embury, Audrey Ellis, Billy Sills, Earl Welman, Phyllis Stoklosar, Vera Walker, Frances Cassidy, Everett Alexander. Below 60%: Loreen Bennett, Cecil Taylor, Levada Warren, Arthur Hamilton, Charlie Lewis, Jim O'Riordan. Absent three exams.: Thos. Greatrix.

Jr. III.—Pass: Nancy Holland, John Stewart, Mac Reeves, Annie Lee, Jessie Morgan, Victor Marshall. Below 60%: Gwen Stoklosar, Kathleen Parks, Myrtle Tennyson.

Grace Garrett, Teacher.

Room C

Jr. III.—Honors: Douglas Allan, Eileen Wilson. Pass: Robert Bristol, Frank Elvins, Tommy Hawthorne, Willie Roberts, Lloyd Heyworth. Failed: Mary Golan, Donald Love, Claude Kellar, Edna Pitts. Missed exams.: Edna Pitts, Mary Golan, Lloyd Heyworth, Willie Roberts.

Sr. II.—Honors: Betty Stewart, Gladys Aylesworth, Audrey Smith, Gordon Moon, Gerald Kellar. Pass: Margaret O'Connell, Ila Kellar, Rita Gillen, Alec Roote, Kenneth Roote, Jack Scrutton. Failed: Kemis Carswell, Ted Hailstone, Gladys Adams, Irene Greatrix, Ruby Parks. Missed examinations: Ruby Parks, Irene Greatrix.

A. Fleming, Teacher.

Room D

Sr. II.—Honors: Reta Smith, Velma Carswell, Margaret Lee, Leo Casselman, Mary Smith, Helen Wellman. Pass: Edward Reynolds, Tom Ross, Douglas Blue, Dorothy Kellar, Jack Armstrong, Allan McCoy, Keith McCoy, Betty Elvins, Newton Kincaid. Failed, above 55%—Elmer Embury, Patricia Stoklosar, Felix O'Riordan, Jessie Donald. Below 55%—Aileen Donohue, Josephine Belcher, Florence Holland. Absent for tests: Kenneth Willman, Madeline Bailey, Ewart Carswell, Evelyn Moore.

Jr. II.—Jean Ross, honors. Pass: Nettie Adams, Billie Aylesworth, Billie Armtrong, Everett Cassidy, Kathleen Latondresse, Jack Govier, Raymond Parks, Olive Storring, Evelyn Oldford. Failed, above 55%: Keith Heyworth, Gerard O'Rielly. Below 55%: Pearl Revoy, Wilfred Jowett, Donald Forestell, Sadie Parks.

L. Hart, Teacher.

Room E

Sr. I—Honors: Donald Rutherford, Donald Gifford, Billie Hawthorne, Iris Roberts, Kathleen Phillips, George Griffin, Clayton Smith, Betty Phillips, Margaret Brett, Charlie Smith, D. McCaw, H. Lowry, M. Hallstone, Bobbie O'Riordan, Verna Casselman, Thelma Willman, Ross McKay, Dorothy Foster, Orley Bennett, Karl Casselman, Leola Casselman, Tom Reynolds.

Jr. 1—Honors: Margaret White, Billie McBain, Cameron Kernahan, Clifford Sweetman, Ewart Reynolds. Pass: Betty McCoy, Lynn Phillips, Laura Storring, Lola McCaw, Eric Dafoe, Jimmie Taylor, Wilfred Elvins, Jean Forestell, Aileen Tanner, Edward Gillen, Luella Kellar, Blake Devolin, Lilian Embury, George Oldford, Sidney Reynolds, Cameron Bailey, Douglas Carswell.

Vera McGhee, Teacher.

Room F

Primer to Jr. 1—Honors: Lilian Young, Pass: Bruce Armstrong, Thelma Storring, Stanley Hawthorne, Gordon Govier, Kenneth Reid, Gordon Ellis, Christopher Adams, Annie Roote, Roy Gordon.

Primer B—Honors: Thelma Foster, Dorothy Gaebel, Olga Wilson, Doreen Bassett, Beatrice Casselman, Marjorie Greatrix, Shirley Rooke, Doris Moore, Rita O'Riordan, Donald White.

Primer C—Harry Griffin, David Marshall. Pass: Melville Stringer, Douglas Bailey, Nicholas Love, Florence Young, Olga Donald.

Primer D.—Pass: Grant Lewis, Bobby Adams, Clara O'Halloran, Earl Roberts.

Loreen Connor, Teacher.

S.S. No. 3, OTONABEE.

The following is the result of the Easter examinations, names in order of merit:

Sr. IV.—Julia Dewart, Adelia Sargent (equal), Paul Holmes.

Jr. IV.—Margaret Jones, Jerry Hayes, Annie Walsh, Noreen Hayes, Leona Fife, Lauretta Devlin, Gavin Shearer, Earl Deen, Jack Kelly (absent for three examinations), Alphonse Devlin (absent for three examinations).

Jr. III.—Rolland Walsh, Francis Fitz-Patrick (equal), Eric Dewart, Andrew Evans, Norman Sargent, Claire Hayes, Ellen Shearer.

To Jr. II.—Paul Evans.

Sr. I.—Billy Hayes, Carmel Devlin.

Sr. Pr.—Archie Elmhirst, Evelyn Fife, Alan Borland, Rex Carr, Leslie Fife, Ellen Elmhirst, Susan Deen.

M. E. Tobin, Teacher.

o Live Stock

TWO PIGS FOR SALE, ABOUT 150 Lbs. 'Phone 3 ring 2, Douro. 2d-87-942O

LITTLE PIGS FOR SALE. D. McCAmmon, R.R. No. 8, Peterborough. 3d-88-947O

YOUNG JERSEY COW FOR SALE, fresh. Apply Charles Peters, River Road. 'Phone 3644W. 4d-89-944O

EIGHT TWO-YEAR-OLD CATTLE. 'Phone R. Armstrong, 542-12, Lakefield. 3d-88-949O

24 PIGS, 6 WEEKS OLD. APPLY W. R. Northey, Lakefield, 'Phone 504 ring 4-2. 3d-88-938O

YOUNG GENERAL PURPOSE TEAM, Farm Wagon, Wide Cultivator, 3-Horse Walking Plough, and Scuffler. 'Phone 1394J. 3d-90-1019O

p Poultry

PURE BRED BARRED ROCK HATCHing Eggs, 50c per 15. 'Phone R. Armstrong, 542-12, Lakefield. 3d-88-848P

CANADA'S CHAMPION R.I. REDS — The kind you'll like to own, $3.50 for 15 Eggs. Walter Lloyd, 58 Victoria Avenue. 3d-88-952P

FOR SALE — ROYAL BLUE BARRED Rock Baby Chicks, 4, 8, and 10 week old Pullets. A. E. Fletcher, Keene. 'Phone 16 ring 2. 6d-93-1013P

q Wanted

WANTED — DOG CART AND HARness; must be in good condition. Apply R. J. McCutcheon, Havelock. 3d-89-962Q

WANTED — LIVE POULTRY. BEST Market Prices Paid. 'Phone 771, Atkins. 26d-91-222Q

WANTED — GOOD SECOND-HAND Canoe, cheap, for cash. 'Phone 1088M. 3d-88-946Q

HOGS WANTED — THE UNDERSIGNed will pay highest current prices for all Hogs weighing 50 Lbs and over. Will ship Hogs from Fraserville Station Every Thursday Morning. Joseph Madill, R. R. No. 5, Peterborough. 'Phone 101 ring 3. 3d-88-950Q

s Used Cars for Sale

FOR SALE — '27 FORD ONE-TON Truck, stake body, in good condition. Apply, between 10 a.m. and 4 p.m., 498 Cambridge Street. 3d-89-994S

CHIROPRACTOR

SPECIAL TECHNIQUE — EAR, NOSE, Throat (Catarrh, Headache, Deafness, Colds). C. M. Lawrence, Kresge Building, 'Phone 802. 5d-92-1024

t General Notice

J. H. ROSE, CEMENT CONTRACTOR, 370½ Burnham. 'Phone 3547W. Septic Tanks Built. 3d-89-984T

PAINTING, PAPERHANGING, KALSOmining. Hardwood Floors Cleaned, Polished. Estimates given. 'Phone 2558M. 6d-90-899T

PLOWING DONE. 'PHONE 3267. 6d-93-1040T

FULLER BRUSH COMPANY LTD (Canadian Factory, Hamilton)—For Fuller Service in this district, kindly phone 2422M. Fuller Brushes make excellent shower gifts to new brides 3d-14,16,18-1095T

w Pet Stock

REGISTERED COCKER SPANIEL Puppies. Write Box 1002, Examiner. 3d-90-1002W

Silver Fox Stoles

FOR SALE
DIRECT FROM FUR FARM.
$25.00 TO $100.00.
Apply
J. E. PATTE, 813 WATER ST.
3d-90-888

Minstrels Entertain Members Of Legion

The entertainment put on by Eddie Leonard's Minstrel Troupe at the Canadian Legion Hall last evening, following the regular business meeting of Branch 52, was keenly enjoyed by an audience consisting mainly of returned men and their families, and the entertainers were highly complimented by Past-President James Abraham.

Comrade Abraham also gave a resume of the work which is being done by the local branch for the returned men and spoke of the problems which are becoming more acute as the years roll on. He eulogized the splendid assistance given to the work of the branch by the Ladies' Auxiliary, and bespoke for the newly elected president, A. E. Everett, the whole-hearted support of the entire membership.

He deplored the apathy of the returned men in this city, of which there are between two and three thousand eligible to join the Canadian Legion, and in conclusion thanked the artists for their contribution to a very enjoyable evening.

Dancing was indulged in to a late hour, following the termination of the concert.

CHAPTER PLANS TO AID HOSPITAL

Peter Robinson Chapter Plans to Give $1,000 to Nicholls Hospital Addition.

TO HOLD BIG BRIDGE.

When Nicholls Hospital gets its proposed new wing, the Peter Robinson Chapter I.O.D.E., is going to contribute $1,000 towards it. At least that is what the Chapter has in mind and a goodly amount of the sum is already in hand. The Chapter has contributed in the past $500 toward the equipment of a Fracture Room at the hospital, and its activities in this line make for a very worthwhile community effort.

From the proceeds of the big bridge party which the Chapter is holding at the Empress Hotel on Friday evening of this week, it is hoped to gain other sums for the purpose in view. A hundred tables of cards will be played and elaborate arrangements are being made to provide a very enjoyable program of entertainment.

On April 11th, the Chapter reached the fifteenth anniversary of its foundation in the city, for which it has a peculiar significance on account of its name, taken from that of the man who helped to make Peterborough a city, The Hon. Peter Robinson was responsible for much of the colonization of the village of Peterborough a hundred years ago, and this Chapter of the Imperial Order of the Daughters of the Empire perpetuates his memory to a certain extent.

There will be lovely favors at each table for the big party and a birthday cake with fifteen candles will center the refreshment table. Five prizes will be given for cards; firsts and seconds for men and women players, and a lucky number prize.

KING STEPS OUT

(Continued from Page 1)

Miguel Maura, Minister of Interior; Indalecio Prieto, Finance; Alvario Albornoz, Justice; Alejandro Lerroux, Foreign Affairs; Manuel Azana, War; Marcelino Domingo, Labor; Francisco Largo Caballero, Public Works; Fernando de Los Rios, Instruction; Casares Gil, Economy.

No announcement of a Navy Minister in the new Government was named.

Martial Law Declared.

Martial law was declared at 7.15 to-night by the retired Aznar Government to preserve order until the Republican Government takes charge later to-night.

Headed For England.

LONDON, April 14 (C.P.). — The London Evening News said to-night that its Madrid correspondent had telephoned that King Alfonso was leaving Spain for Portugal to-night and was expected to proceed from there to England by sea.

LONDON TAX RATE 37.5 MILLS

LONDON, Ont., April 14. (CP)— The City Council last night set the tax rate for 1931 at 37.5 mills, an increase of 2 3/10 mills over last year. Of this year's rate 14.4535 mills will go to the school board which body refused to cancel salary increases for this year.

BARRISTERS AND SOLICITORS

GORDON & ELLIOTT — Barristers, Solicitors, Notaries, Patents and Trade Marks. Money to Loan. Telephone 3300. — Hon. G. N. Gordon, K.C. Alexander L. Elliott. Toronto Office: 410 Saturday Night Building, 73 Richmond Street West. Telephone Number, Elgin 8831.

PECK, KERR & McELDERRY—Barristers, Solicitors and Notaries, Office, Water street, Peterborough. Money to Loan at the lowest current rates of interest. Telephone 1950. E. A. Peck, M.P., F. D. Kerr, K.C., V. J. McElderry, K.C.

R. R. HALL, K.C.—Solicitor, etc. Peterborough Ont. Office: corner of Hunter and Water Streets over the Canadian Bank of Commerce. Trust Funds on Loan on easy terms of payment.

JAMES FORDYCE STRICKLAND, K.C., M.P.P., BERNARD E. PARK — Barristers, Solicitors, Notary Publics, Peterborough. 'Phone 191. Money to Loan. 375 Water street.

MEDICAL

DR. C. C. CRAGG, Eye, Ear, Nose and Throat. Office: Clinic Building corner Charlotte and Reid. Phones: Office 200. House 018.

DR. BUCHANAN, F.R.C.S., Edinburgh, M.R.C.S., Eng., Eye Ear, Nose and Throat Specialist, corner Water and Murray streets, Peterborough.

DR. F. W. BEAMISH, Surgeon.—Office Hours: 2-4, 7-8. Telephone: Office 3694W, House 3694J. Suite 6, Bank of Commerce Building, Peterborough. Apr 6/32-77

DAVIS-THOMPSON COMPANY, LTD.
Insurance and General Agency.
433 GEORGE STREET - PHONE 40

FOOT TROUBLES
Consultation, Examination, Pedograph—FREE.
W. A. SETTLE
OSTEOPATH AND FOOT SPECIALIST.
124 HUNTER ST. W., PETERBOROUGH, Ontario. PHONE 649
T S, 2—3820

RESOLVED... greater SAVINGS in 1931

4% ON DEPOSITS

"He saves much who saves a little with regularity."

Regular deposits of small amounts will often accomplish more than infrequent deposits of larger amounts.

Start an account to-day in our Savings Department, which offers you special facilities and advantges.

"There is no substitute for a Savings Account."

The Toronto Savings and Loan Co.
437 GEORGE ST., PETERBOROUGH
Office Hours: 9 a.m. to 4 p.m., Saturday: Open until 5 p.m.

THE SON OF TARZAN No 38 (Metropolitan Newspaper Feature Service, Inc.) By Edgar Rice Burroughs

After his inhospitable reception by the great apes, Korak roamed the jungle unhappily for days, unsatisfied vengeance smouldering in his breast. A week he remained in the vicinity of the apes' ampitheater hoping to meet the king ape. But finally the constant search for food led him several miles away. With Akut he was moving slowly down wind. Suddenly they halted. Not a muscle quivered as they stood immovable, listening.

Korak advanced cautiously a few yards and leaped nimbly into a tree. Akut followed close. Neither had made a noise that human ears could hear a dosen yards off. Stopping often to listen they crept forward through the trees. Both seemed greatly puzzled. Finally Korak caught a glimpse of a palisade and beyond it some goatskin tents and thatched huts. His lips curled in a savage snarl. Blacks! He signed to Akut to wait his return.

Woe betide the unfortunate village whom Korak the Killer came upon in his present mood! Leaping lightly from one jungle tree to another, he came silently above the village. His ears told him some human being was near and he held his spear ready. Now he saw the owner of the voice that rose to him from below. It was a little girl, a little nut-brown maiden singing a lullaby to a ragged doll. The snarl faded from his lips and he smiled to himself.

Now arose a great noise on the opposite side of the village. Men, women, and children ran toward the gate through which trooped a motley crowd of black slaves, Arab camel drivers, donkeys, goats, sheep and horses. A tall, sour, old man led the caravan. Korak saw him question an old hag; she pointed to the place where the girl played. "Her father," thought Korak. "His first thought is of his first thought is of his first thought is of his him!"

SEE THE NEW 1931 SIX CYLINDER DURANT SEDAN $998 DELIVERED

SELKIRK & ELLIOTT, 171-175 Hunter Street. Phone 98.

For $998, Car is Fully Equipped with License, Spare Tire, Bumper and Bumperettes.

NEILL'S

The store of better values

Boys' and Youth's Special

OXFORDS

For School and Play

Specially good values are these smart tan leather Oxfords. Made on splendid fitting lasts, with heavy leather and Pance soles and rubber heels. Will wear well and give every satisfaction.

Youths' Sizes 11 to 13½.

$1.65

Boys' Sizes, 1 to 5½.

$2.00

Men's light weight work or street Shoe made the same as above. Sizes 6 to 11.

$2.40

See our window display of popular priced school and play shoes for the children.

R. Neill, Ltd.

350-354 GEORGE STREET

Canada's Greatest Shoe Store

FRIGIDAIRE

Plan now for a FRIGIDAIRE this Spring. Full line of 1931 models on display about April 15.

RADIO SALES & SERVICE

Greene Bldg. Charlotte St.

ROOFING

Bird's Twin Shingles and Paroid Roofing lasts longer.

ESTIMATES GIVEN

Fred H. Rowan

549 King Phone 851

t-t-s-tf.

Let Us Furnish Your Home

Here you'll find a wide range of fine Canadian Furniture, Carpets, Rugs, Beds and Bedding, Housefurnishings, Stoves, Baby Carriages—in fact, we can furnish your home complete from cellar to attic at a substantial saving. And remember, "we can't be undersold; your credit is good, and our

TERMS ARE EASY

Come in and talk it over with us

Home Furnishing COMPANY

288 CHARLOTTE. Phone 1438

t.f.s-101.

LOCALS

CARD PARTY TO-NIGHT.
In basement of Sacred Heart church —8.15 p.m. sharp. Good prizes. 1d88-889

SPECIAL UNTIL MAY 1ST
To make room in our yard for next year's stock, A1 Mixed Wood, $3.75 per half cord. This quality can't be beat in city. W H. Baker. Phone 676. 12d, 92, 741

UNTIL MAY 1ST
Big shipment Pine Slabs, $2.75 per half cord. All orders taken until the above date will be filled. Order early. W H. Baker, Phone 676, 156 Dublin street. 12d, 92, 740

GRENFELL MISSION.
The annual appeal for funds for the Grenfell Mission in Labrador is being made. Donations will be appreciated if left at The Examiner, or sent to the secretary, Mrs. G. R. Langley, 239 Burnham street. 12d-98.

NORTH MONAGHAN RATEPAYERS' ASSOCIATION
Are holding a Relief Dance (mixed) in Rye's Pavilion on Wednesday, April 15. 5-Piece orchestra, Red Moncrief and His Haymakers. 2d-88-964

NEW COAL PRICES
Why not put in your Famous Reading Anthracite now. Coal will never be cheaper, Pea 11.50, Nut 14.25, Stove $14.25, Egg 14.00 per ton. Also Wood and Coke. Sanitary Ice Supply. Phone 147. dtf

ATTENTION
Winter is gone and Spring is here. New Coal Prices you will find on another page. Quality and Service guaranteed. J. E. A. Fitzgerald, 253 Hunter Street. Phone 111. 6d, 92, 869

AUCTION SALE.
6 milking cows, 8 young cattle, 3 good horses, 3 brood sows and little pigs, 600 bushels of oats, bin of barley, household furniture of Mr. Bruce Preston, 12th concession of Smith, on Monday, April 20. Farm sold; no reserve. R. H. Alford, Auctioneer. Sale at 1 p.m. sharp. 3d14 15 17 879

Tonic Time Is Here

Your body demands a tonic these days! That tired, washed-out feeling you have is Nature's way of telling you that your body needs a gentle internal cleansing and your vital organs a toning up. If you do not heed the warning you may let yourself in for serious sickness. We strongly recommend VITALEX, the New Day Tonic, to rid the body of all toxic poisons and at the same time tone up the stomach, liver, kidneys and bowels. It will give you strength, pep and weight.

LYNCH'S DRUG STORE, 168 Hunter St.

M. E. FINN, Druggist, 647 George St.

McLEOD'S DRUG STORE, Cor. Park & Albert St.

E. H. NORTHEY, Lakefield.

J. E. BIRK'S, Campbellford.

GENERAL ELECTRIC RADIOS
HOTPOINT RANGES.
For sale by
W. GORDON HALL
Wiring Repairs
Phone 1403-W. 88 London St

tfs-tf-5869

Wednesday Specials

10 Lbs. Sugar . . 49c
(One lot to a customer)
3 Boxes Matches 21c
2 Pks. Potatoes, 25c
3 Lbs. English Multipliers . . 25c
Dutch Setts, lb. . 15c

Haboco Stores
MORE FOR LESS.

SCOTT COAL & LUMBER CO.'S COAL QUARTETTE

The little birds start to sing of spring before the wise man takes his muffler off or lets the fire go out.

Spring prices are now in effect and are the lowest in years.

Stove and Nut, ton . . $14.25
Egg, ton 14.00

The wise man will take advantage of these prices and place his order now.

Scott Coal & Lumber CO.
PHONE 1636
Corner Dalhousie and Bethune

Newest Settings in Choice Diamond Rings

We have now on display some very fine Diamond Engagement Rings.

These Diamond Rings are of very fine quality and may be had in a choice of White or Green Gold settings.

A setting that is the last word in design and made by very high skilled workmen.

A very popular Diamond Engagement Ring is shown in our windows and are moderate in price at $25.00 and $35.00.

Let us show you these Diamond Rings.

You may make your selection in comfort in our Private Diamond Room.

WARNE BROS.
DIAMOND HALL
Phone 880
349 GEORGE ST.

DANCE IN DOWNEYVILLE.
Parish Hall, Thursday, April 16. Lindsay Girls' Orchestra. Supper served. Admission 35c. 1d88-878

NOTICE
Now is the time to have your Eave Troughing and Plumbing repaired Special prices. Goodfellow & Welch. T. T. S.-Apl. 19. 499

WOODMEN OF THE WORLD.
Regular weekly Euchre will be held to-morrow (Wednesday) at 8.15 p.m. This will be the last of the season. 1d-88-891

LET WRIGHT DO YOUR PERMANENT WAVE.
Fully guaranteed, price from $5 to $7. For your appointment phone 2115. 337 George street. 1d-88-892

CARD OF THANKS.
We wish to thank the many friends who sent flowers, fruit and other gifts during Mrs. Oliver's serious illness in the Nicholls Hospital. E. W. Oliver and family.

LOYAL ORDER OF MOOSE
Wednesday evening, April 15, at 8 o'clock. Installation of officers. Refreshments. 2d, 88, 876

CARD OF THANKS
The family of the late Mrs. Burtch wish to thank all those who were so kind to their Mother during her long sickness, and at the time of her death.

CARD OF THANKS
The family and relatives of the late Mrs. Little of Bewdley take this opportunity of expressing their sincere thanks for the expressions of condolence and sympathy tendered by so many friends in their recent sad bereavement.

PRICES WILL ADVANCE.
Spring prices on coal are made for Spring delivery. A saving of $1.00 per ton—pretty good investment. Order now. We have serviced D. L. and W. Coal for over forty years. It must be good. No change of address or telephone—no branch yard. For Fuel satisfaction telephone 364-W. W. Scott Company. 3d14-16-18-886

KNIGHTS COLUMBUS.
Will assemble at COLUMBUS HALL, WEDNESDAY EVENING, 6.30, to assist in the ecceremonies at St. Peter's Cathedral for the late Rev. Father Peter McGuire.

WEDNESDAY
FISH
Specials
Fresh Caught
Pike, 2 lbs. 25c
Perch, 4 lbs. 25c
Smoked Fillets, 2 lbs. . 25c
Winkles, Qt. 25c
Shrimps, Pt. 39c
Halibut, lb. 25c
Also fresh caught Pickerel, Lake Trout and Flounders.
Asta's
206 Charlotte St.
Phones 953-2733

STOP PRESS SPECIAL POTATOES, Peck . . . 15c

ST. PAUL'S CHURCH CHOIR.
Special rehearsal to-night at 8.00. All taking part in the opera please be on hand.

MEETING AT KEENE
There will be a meeting in the Egg Grading Station, Keene, on Wednesday, April 15, at 8 .30 p.m., to reorganize local Farmers' Club and discuss co-operative buy. 2d, 88, 865

"COUNTRY MINISTER"
Five-Act Play by the B.Y.P.U. of Gilmour Church, in Park Street Sunday School rooms, Friday evening, April 17th, at 8.15 sharp. Adults 25c. Children 15c. 3d, 90, 898

SOFTBALL NOTES
There will be a meeting of the City Softball League at 7.30 on Wednesday evening in the Board Room of Duffus' Recreational Academy. All those interested and representatives of teams who desire to enter the league are asked to attend.

CARD OF THANKS
Confederation Home and School Association extend their heartiest thanks to those who so kindly assisted in various way, to make the meeting a success. To Miss M. Hetherington, piano selections; Mr. A. Robinson, violin; Miss Beatrice Curtis, solo; Mr. A. Pooley, accordian; Miss M. Pitchford, recitation; address by Mrs. Wand. Special thanks is tendered to Mr. and Mrs. Pooley, who so kindly donated the Bird and Cage towards the Relief Fund.

F. Edwards, Sec.
1d, 88, 899

MAIN STREET TOPICS

Jabs and Jottings as Picked Up by an Examiner Reporter

SPRING WORK IN FULL FORCE.
The big annual spring drive on the farms has started, and it is a common sight and a beautiful one in the country now, to see sturdy teams of horses laboring ahead of the plow, with the rich chocolate-colored loam spreading in thin ribbons to the rear and ahead of the implement, and meanwhile the hungry birds swooping down on the hapless creeping and crawling things who lay wriggling and exposed after a long winter's, rudely interrupted, hibernation.

Numerous outfits were seen at work in Smith Township yesterday afternoon, and from a cursory survey the land in the immediate vicinity of Peterborough City appears to be in good condition.

CASH RECEIVED $12,183
The total subscribed to date for the Peterborough Relief Association is $12,994.76, with actual cash received amounting to $12,183.93.

CLOSED FOR TWO DAYS
The rooms at the Peterborough Relief Bureau, over 435 George street, will be closed on Wednesday and Thursday of this week. They will be open on Friday and Saturday from 2 to 5 o'clock. The used clothing department will be open only on Friday from 2 to 5 o'clock.

SHOES URGENTLY NEEDED
There is an urgent need just now at the Peterborough Relief Bureau for children's shoes for school wear and also for lighter-weight clothing for children of school age.

TWO CALLS IN 9 MINUTES
With things very quiet around the Fire Hall since noon yesterday with the exception of the routine work and physical drill, the firemen received two calls within nine minutes of each other just after lunch to-day. At 1.14 an alarm came in for a grass fire out of control at the corner of Mark and Maria street. A few minutes later another call was sent in from 183 Mark street for a chimney fire, thus necessitating the using of two piece of apparatus. Both fires were, however, of a minor nature.

COMPLETE DECORATING SERVICE.
See the Latest in Wallpaper work. Guaranteed. Prompt Service.
LUNDY & HEFFERNAN
338 Aylmer St. 472 Charlotte St.
'PHONE 3237.
You Will Be Satisfied.

3d-90-1025

Spring Prices on COAL

EGG COAL, Per Ton $14.00
STOVE COAL, Per Ton $14.25
NUT COAL, Per Ton $14.25
PEA COAL, Per Ton $11.50
NUT AND STOVE COKE, Per Ton $12.00
PEA COKE, Per Ton $11.00

McCarthy&Johnston
'PHONE 96.

2d-14,16-890

Crazed Man Sets Fire to Wife, Stepson, Stabs Boarder Fatally, Then Suicides

WOOSTER, O., April 14. — Ellis McGregor, 55, living near here, ran amuck at his home to-day, poured gasoline on his wife and stepson, set them afire, fatally stabbed a boarder with a butcher knife, and then committed suicide.

The slain boarder was Clayton McAffee, 50.

Mrs. McGregor, 40, and her son by a former marriage, Harold Riddle, 25, were taken to a local hospital in a critical condition. Doctors said they would probably die.

McGregor, a stone mason, was found dead in a shed behind his house. He had hanged himself with a logging chain.

OBITUARY

HENRY SMITH.
Henry Smith of 304 Brock street, passed away at noon on Monday in Nicholls Hospital after an illness of four months. The deceased was 62 years of age, and came from England to Peterborough 21 years ago. He was an employee of the city and was a member of St. John's Anglican church. Surviving him are his wife, a daughter, Mrs. Sam Milligan, and three sons, Henry, John and Sidney at home.

Rev. E. R. James, of St. John's, will conduct the funeral service which will take place from the residence of the deceased at 2 o'clock Wednesday afternoon. Interment will be made in Little Lake cemetery.

17 MEN RESCUED IN CHICAGO SHAFT

(Continued from Page 1)

ing and fresh, cool air was driven into the flaming tube.

Dramatic Moment

It was a dramatic moment as the little group of workmen rose to the street.

Firemen were pumping away, watching the shaft opening tensely; ready to attack any flames that reached the surface and threatened the sheds of the mouth. Suddenly the elevator bell rang; the cage ran up and the grimy faces of the first handful appeared.

A tremendous shout went up, and firemen and rescuers surged to the entrance of the put. Again the cage dropped; brought up another gang; then a third time to hoist a load.

Rescuers worked at a desperate pace all through the night and this morning in the hope that the missing men might st'll be found alive behind the bulkhead of an air chamber at one end of the tunnel. So intense was the heat in the tunnel, however, that the men were forced to stop their search for half an hour, after which they renewed it with vigor.

The coroner, firemen and police all joined hands in the rescue attempts, backed by orders from Mayor Anton J. Cermak, telephoned from Miami, Fla., that no efforts be spared. Unable to see because of the dense smoke, the rescuers, wearing gas masks, grouped about the incomplete workings of the tunnel, hoping to find the missing alive, but fearing they would find them dead.

Two Theories as to Cause

There were two theories as to the origin of the blaze. The County Coroner said he believed that spontaneous combustion in a pile of shavings piled in front of a bulkhead leading to the main section of the tunnel, was responsible. Timothy Ryan, an official of the company building the tunnel, however, gave a different version.

Ryan said that a group of workmen descended into the tunnel to find a leak, summoned Albert Martin, a plasterer, who dropped a lighted candle, igniting some sawdust on the floor. The seriousness of the fire was not realized at first and it was three-quarters of an hour before firemen were called.

Captain James F. O'Neil, commanding a fire truck was the first to arrive. A thin curl of smoke was coming from the shaft mouth, which is situated at about the centre of and the only entrance to the 450-foot portion of the tunnel which has been completed. O'Neill and his crew hurried down. Fifteen minutes later three of his comrades emerged, half dead. This crew went in without gas masks not realizing their danger.

O'Neill and one member of his crew were still in the tunnel early this morning.

Money Provided For In Old Age Pensions

OTTAWA, Ont., April 14 (C.P.). — Absence of votes for old age pensions from the main estimates is without significance, it was stated to-day. The money for this purpose is provided by statute, and never appears in the estimates. So far there is no announcement as to whether the Dominion will assume a larger share of the cost of the pensions scheme which is now borne half by the provinces and half by the Dominion. Technical education grants will also be provided by statute and do not appear in the estimates.

MISSION WORK ABLY OUTLINED BY MISS HAWKEN

Has Spent Fourteen Years on Mission in Fields in Canadian West.

HEARD AT MILLBROOK

MILLBROOK, April 14—(Examiner Correspondence).—Miss E. C. Hawken, who has spent fourteen years on the home mission field, and who was at one time principal of the local public school, was the special speaker at morning worship in Saint Andrew's United church on Sunday when the members of the Sunshine Mission Band, the Golden Links Mission Circle, and the Woman's Auxiliary attended service in a body, over one hundred and fifty of the membership of these organizations marching from the basement at 10.30 and occupying the centre pews of the church.

An atmosphere of deep spiritual significance marked the service throughout, the opening anthem by the choir, "I Have Set Watchmen," with obligato by M. McDowell, being particularly appropriate, as was also the second number, "For God So Loved the World," with solo by Mrs. H. W. Johnston, and soprano and alto duet by Mrs. Johnston and Mrs. M. McDowell. Four girls, Jean Stinson, Marian O'Brian, Marian Earle and Dorothy McDowell, members of the Mission Circle, and wearing their OG.I.T. costume, took up the offering, and acted as ushers, the three organizations represented receiving their Easter thankoffering at this service.

The pastor, Rev. W. W. Jones, B.D., was in charge of the service, and the vice-president of the W.A., Mrs. (Dr.) L. H. Rae, led in the responsive reading of the Psalm.

Served in Alberta Mission

Miss Hawken, who went to the Kolakreeka mission in Alberta in 1917, leaving Millbrook the previous summer and visiting here again when on furlough six years ago, mentioned in her opening remarks her pleasure in seeing so many familiar faces, and her sadness because of some whom she missed 'and who I will not see again until we meet in a better land"

On the pulpit platform with Miss Hawken was Mrs. J. H. George, who wore the dress of a native Ukrainian woman, the speaker explaining that the linen of the blouse, which really was an underrobe reaching to the floor, had been made by hand in Ukrainia, the elaborate embroidery being also hand done, and the striped homespun skirt woven on a home loom. "There is no particular fit, so it will do for any number of people at different times, and it will wear for years and years. They love bright colors, and they buy their shoes with the idea that the more leather they contain, the better value for their money."

The Ukrainian colony where Miss Hawken has served as teacher at Kolokreeka and then Wahstao, "Something shining on a hill" being the meaning, and now under appointment to go to Radway next fall, is six thousand square miles in extent, and has many scattered villages, with but few English families on the farms. A day at the school home was described in detail, and the point was emphasized that from these boys have developed several members of Parliament, lawyers and members and other professions.

"Bolshevik influence is strong in the west; these people resent the English coming and settling among them, preferring to retain their segregation. But God is also at work, and we are His witnesses, coworkers with Him in winning them to Christ and to Christian citizenship."

Illustrating how "Christ is the bond between us," as she told of two boys in the Wahstao Home making up a quarrel, Miss Hawken asked two young men in the choir, Will Byam and Walter Sayles, to sing the hymn, "Jesus Keep Me Near the Cross," as these Ukrainian boys had done.

BORN.

STRICKLAND. — At the Nicholls' Hospital, on Monday, April 13, to Mr. and Mrs. J. F. Strickland, 359 Hunter street, twin daughters.

CLARKE. — At the Nicholls Hospital on April 6, 1931, to Mr. and Mrs E. G. Clarke, Adeline street, a son.

CARTER THE MOVER

Bids for your long distance or local moving. We can give you return rates on movings any place in Ontario. We have a van going empty to Montreal, Bridgeburg and Windsor. Special rates on these movings. All loads insured. Careful packers

PHONE 2382 Day or Night Office: 396 AYLMER STREET

1d, 7 10 14 17 21 24 28, 789

SHOP at BORLAND'S

Complete Stock of all Drug Store Items

BORLAND'S DRUG STORE

228 CHARLOTTE STREET (only 4 Doors from Aylmer)
'PHONE 274 We Deliver

DANCE EAST CITY Community Hall

MOSE YOKOM AND HIS BAND

WED. NIGHT

GENTLEMEN 35c — LADIES 25c

LaMONA Beauty Parlor

SPECIALIZING IN PERMANENT WAVING AT REDUCED PRICES

We use only oil method for curling the hair as we find it most beneficial instead of harmful to the hair, leaving the hair soft and lustrous.

Lamona Oil Permanent Wave $3.75
Master Oil Permanent Wave $5.00
Shampoo and Finger Wave . . . 75c
Shampoo and Marcel 75c

13-14 Kresge Bldg. Peterboro 'Phone 1331
14 Ontario Street Stratford 'Phone 2173
204 St. Paul Street St. Catharines 'Phone 4444

LAMONA BEAUTY PARLOR

Tues-tf

FUR STORAGE

Let us remind you about storing your Fur Coat as soon as you are through wearing it. Neglect often means a much greater expense than just paying storage charges. Be relieved of all worry and danger. Store your coat with us and feel safe. You will be fully protected against Moths, Fire and Theft.

312 George Barrie's Phone 340

Coal Prices Down!

The following prices for Delaware Lackawanna and Western celebrated coal at

J. E. A. FITZGERALD'S

PHONE 111—OR CALL AT 253 HUNTER ST.

EGG COAL $14.00
STOVE COAL 14.25
NUT COAL 14.25
PEA COAL 11.50
NUT COKE 12.00
PEA COKE 11.00

Also Steam, Pocahontas, Cannel and Buckwheat sizes in stock at current prices.

6d-92-870

Announcing the Opening of

HAMILTON'S New Fur Store

To-Morrow [Wednesday]

Featuring Coats with all the newest fashion designs, and Scarves in the season's smartest modes. Fur Scarves will be featured more than ever this spring and summer, and they are priced lower than ever before.

Brown and Red Fox, Fitch, Stone Martin, Baum Martin, Silver Beige and Blue Fox.

Every fur with the luxurious silky finish found only in good furs—furs you've dreamed of having—now brought to you at these exceptionally low prices.

Order your Fur Coat, made to your measure, at pre-season sale prices. The style will be right and prices lower than they will be later.

New styles—flared or straight line, new lengths, new body designs, new skin manipulations, best quality throughout.

Arctic Air Cold Storage For Your Furs at 2 per cent. of Your Own Valuation.

We store your furs during the summer months for 2% of your own valuation in our new Cold Storage Vault, where they are fully covered by insurance against fire and theft and protected against the dust, heat and moths of summer.

REMODELLING—Your old coat can be re-styled at small cost to bring it in line with the new silhouette.

Careful estimates and suggestions are given regarding alterations and repairs, without incurring any obligation on the part of the enquirer.

Quality Furs are Sold at Fair Prices at the New Fur Store Opened by

W. J. HAMILTON

Designer and Furrier

163 CHARLOTTE ST.—One Door West of George St. Telephone 30.

PROBABILITIES
Moderate to fresh east and southeast winds: fair to-day and most of Thursday: not much change in temperature.

The Evening Examiner

HOME EDITION

IF IT WILL HELP PETERBOROUGH AND DISTRICT, THE EXAMINER IS FOR IT.

VOL. LXVI., No. 88 — PETERBOROUGH, ONTARIO, CANADA, WEDNESDAY, APRIL 15, 1931 — PRICE THREE CENTS

SPAIN'S ROYAL EXILES SAIL FOR ENGLAND

Celtic Wins Scottish Soccer Cup

MOTHERWELL BEATEN 4-2 IN CUP FINAL

Losers Play Prominent Part In Early Attack—Thomson Good in Celtic Net.

PLAY ON SOFT PITCH.

To-day's Replay is First in Scottish First Division Final in Twenty-one Years.

GLASGOW, Scotland, April 15 (C.P. Cable). — Celtic won the Scottish Football Association Cup to-day when they defeated Motherwell in a re-played final match by four goals to two at Hampden Park.

Celtic and Motherwell fielded the same teams in their re-played Scottish Cup final to-day which battled to a two-all draw on Saturday. The line-up was:

Celtic—Goal, J. Thomson; right back, Cook; left back, McGonagle; right half, Wilson; centre half, McStay; left half, Geatons; right outside, R. Thomson; right inside, A. Thomson; centre, McGrory; left inside, Scarff; left outside, Napier.

Motherwell—Goal, McClory; right back, Johnman; left back, Hunter; right half, Wales; centre half, Craig; left half, Telfer; right outside, Murdoch; right inside, McMenemy; centre McFayden; left inside, Stevenson; left outside, Ferrier.

After a rainy morning the weather cleared up half an hour before the start at 3.30 p.m., and the pitch, though a bit soft, looked in perfect condition. Expectation that another one hundred thousand people would attend the replay were not realized, for at the start of the match the stands were not a quarter filled.

The crowd gave Celtic an enthusiastic welcome, and also received the Motherwell team warmly as they came on to the field. Celtic won the toss and took advantage of the freshening breeze. Motherwell were prominent in an early raid, but Thomson was not troubled. Celtic replied with an attack in which Scarff was just crowded off the ball when well placed for the shot. The first corner was awarded to Celtic in the fifth minute of the game. The attack was repulsed, only for Celtic to come again, and this time to score. Alec Thomson lobbed the ball into the goalmouth, where a terrific melee ensued. Bert Thomson forced the ball over the line. It was not a clean-cut goal, and Motherwell's custodian, McClory, appealed against it to the referee, but was ignored.

Show Better Form

Celtic were showing better form than on Saturday. McStay was a stalwart defender and when Motherwell reacted after Thomson's goal he broke up several attacks. Stevenson led them and the Motherwellites played an open game, swinging the ball across the field on long passes. These kept the Celtic defence vigilant for a while.

The crowd, which grew rapidly in numbers during the first half, laughed when McGrory took a flying leap at McGlory and somersaulted over the heads of the press photographers on the goalline after a rush.

At the other end McGonagle cleared a free kick which Ferrier had lofted into the Celtic goalmouth. Motherwell forced a corner against Celtic's appeal and Ferrier placed the ball beautifully into the wind. It curled round the Celtic goalkeeper, who dived and missed, and murdoch, standing near the far post, had simple task to tap it in for the equalizer. Play had been in progress twenty-six minutes.

Motherwell in the second half with the help of the strengthening wind attacked but spoiled their chances with two fouls on Bert Thomson who was the spearhead of the Celtic attack. A flying run by Napier enabled Celtic to establish themselves in Motherwell territory with a corner but this and another run by Scarff which resulted in another corner were both cleared by the steadier Motherwell defence. The Motherwell forwards crowded too much in attacking the Celtic halves easily broke up movements.

CONSIDER BISHOP FALLON'S SUCCESSOR.

SARNIA, Ont., April 15.—(C.P.)—It was reported here to-day that Roman Catholics of Sarnia and district will take steps to urge the consideration of the name of Mgr. J. T. Aylward, rector of Our Lady of Mercy Church, this city, for the head of the diocese in succession to the late Bishop Fallon.

Mgr. Aylward was rector of St. Peter's Cathedral before his removal to Sarnia. At the time of Bishop Fallon's appointment he was prominently mentioned as a possible appointee.

Ty Cobb's Wife Seeking Divorce

AUGUSTA, Ga., April 15. — (C.P.). — Mrs. Charles Marion Lombard Cobb to-day filed in Richmond County Superior Court a petition for divorce from Tyrus Raymond Cobb, former major league baseball star. Her petition charged cruel treatment.

Mrs. Cobb requested temporary alimony and custody of their four minor children: Shirley 19, Herchel 14, Beverly 11, and Howell 9. Judge A. L. Franklin set April 25 as the date for the hearing, the alimony petition.

CHICKEN THIEF LOSES APPEAL AGAINST TERM

Judge Asserts Case Messed Up By Cobourg Magistrate—Conviction Faulty.

WRONG SECTION CODE.

Claims, Despite This, Two Year Sentence Not Too Long For Campbellford Man.

TORONTO, Ont., April 15. (CP)—Second Divisional Court at Osgoode Hall to-day dismissed the appeal of Walter Parcels, Cambellford, from a prison sentence of two years imposed by Magistrate Floyd at Cobourg when he was convicted on charge of stealing fowl. Roy Martin, who was given a similar sentence when he was convicted on a charge of receiving, also appealed, but the court delayed the decision in his case.

Admitting that the convictions were faulty, the appeal judges declared they could not deal with that aspect, as the appeals had only been fyled against their sentences.

Mr. Justice Orde pointed out the men were convicted under the wrong section of the Criminal Code and asserted the case was messed up by the local magistrate.

Both men are at present in jail and Justices Orde and Riddell expressed themselves as satisfied with adjournment of the Martin appeal "as long as he was in jail."

In summing up the appeals of the two men Chief Justice Latchford said "these men wanted to get whiskey. The proper medium of exchange they thought was chickens. They packed the fifteen hens and chickens into a bag and exchanged them for moonshine. Two years in the penitentiary is not too long. The only way to check this crime is to punish it."

SUBURBAN AREA ROADS INSPECTED BY COMMISSION

Two-mile Extension on the Warsaw Road Included in Year's Program.

CONDITIONAL OFFER.

Paving of the Lakefield Road Not Be Undertaken This Year.

In their program of work for this season the Suburban Area Commission has definitely included a two-mile extension on the Warsaw road and a lengthy section of the Bensfort road in Otonabee, which leads from the Locks to Bensfort Bridge. The proposed paving of the Lakefield-Peterborough road was considered at meetings of the Commission yesterday afternoon and this morning, but this project will not be undertaken this year.

Austin Fellowes, District Engineer for the Ontario Department of Highways, has been in the city for two days discussing with the Commission the season's operations. With C. F. Kitney, chairman, and Morley Smithson and Harry Gainey, the two other members, Mr. Fellowes inspected this morning the Lakefield, Chemong and Keene roads, and went over the Warsaw road this afternoon. He stated that he never saw these roads in better condition than they are to-day, and expressed himself as highly satisfied with the improvements the Commission and their superintendent, Duncan MacFarline, have accomplished.

A Conditional Offer

This year's work comprises construction of the additional two miles on the Warsaw road and the stretch of the Bensfort Bridge road, which has been assumed, together with maintenance of the other roads that are under the supervision of the Suburban Area Commission.

The Bensfort road has already been taken over by the county from the township of Otonabee, and its assumption by the Suburban Area Commission is conditional on the reversion to Otonabee of that section of the Norwood road east of the Lift Lock which the Commissions has rebuilt during the last few years. With the opening of the new provincial highway, it is expected that the bulk of traffic will enter the city by the Locks Bridge, and for that reason the Commission can relinquish control of the present county road extending easterly from the Lift Lock.

Spring Saves $5,000

Mr. Kitney told The Examiner the Commission expected to have $5,000 more than usual to expend on road construction as a result of the favorable weather conditions this Spring

(Turn to Page 16, please)

WORKERS UNITY LEAGUE DEMAND POSITIVELY REFUSED BY BENNETT

Asked to Enact Bill Providing For State Non-Contributory Unemployment Insurance.

"NO PREMIUM ON IDLENESS"

OTTAWA, Ont., April 15.—(CP)—Positive refusal of a 'demand" for enactment of a bill providing for non-contributory state unemployment insurance was made by Premier R. B. Bennett to a delegation here today. Never would any Government of which he was a member enact such legislation, Mr. Bennett told the delegation.

"We will not put a premium on idleness, and we will not put our people on the dole," asserted Mr. Bennett.

The question of unemployment insurance was before the Government and it was his hope, said Mr. Bennett, that something would be done about it. But, if action were taken it would not be such as to destroy mens' self respect.

The delegation, which Mr. Bennett spoke to represented the Workers' Unity League of Canada, which, spokesman stated, had been in operation for a matter of months. A petition setting forth the alleged conditions among the unemployed in Canada and making a "demand" for non-contributory unemployment insurance was presented. Note paper used bore at its head "Workers' Unity League of Canada. Canadian section. Red International of Labor Unions."

Speaker Checked Up

The Prime Minister refused with emphasis to listen to any reflections on the judiciary of Canada offered by spokesmen of the delegation.

"You cannot come to the Prime

(Turn to Page 16, please)

Stimson Firm Trio Committed For Trial

TORONTO, Ont., April 15.—F. G. Johnston, L. E. Clark and H. H. Thomas, former heads of the now defunct G. A. Stimson Co., Ltd., were committed for trial on charges of conspiracy and theft by Magistrate Coatsworth following the preliminary hearing today.

The three men who were arrested early in January when their company made a voluntary assignment have been at liberty on a large bond. Johnston and Clark being released on $50,000 while Thomas' bail amounted to $5,000.

No Action Taken As To Legal Responsibilities

TORONTO, Ont., April 15. (CP)—No action with regard to the question of legal responsibilities for the heavy losses suffered by the Maple Leaf Milling Company, Ltd., during the period March 31, 1929, to July 31, 1930 was taken at a special general meeting of shareholders of the company to-day.

The matter was left with the board of directors. Those named as responsible for the losses through "unauthorized accounts" and "unauthorized speculations" at a meeting of shareholders October 22 last were James Stewart, Winnipeg, former president, and A. B. MacDonald, former general manager. According to the balance sheet and profit and loss account made public at that time the total loss for the 16 months period was $5,806,803.

Winners of The Scottish Cup

The Celtic soccer team to-day defeated Motherwell four goals to two in the re-played game of the Scottish Cup final. Motherwell on Saturday held the Celtic outfit to a draw, but were unable to hold them in the re-play this afternoon. Celtic for years has been, along with the Rangers, the premier attraction in Scottish football. The team is also in the runing for the League title.

Back—W. McGonigle, J. McStay, W. Cook, J. Thomson, G. Robertson. Front—J. McGrory, P. Wilson, J. Morrison, R. Thomson, A. Thomson, F. Scarffe, C. Napier, C. Tierney.

DOLE AND DISTRIBUTION OF GOLD SUGGESTED CURES OF DEPRESSION

Washington Leaders Seeking Remedy Put Forth Various Proposals.

TWO DIFFERENT SCHOOLS

(Following is the first of a series of articles on the world economic situation as seen by officials, diplomats and observers in Washington.)

WASHINGTON, D.C., April 15 (By Ken Clark, Canadian Press Staff Correspondent)—The world economic depression as it enters upon the second summer since its serious appearance in the United States, preoccupies Washington to the exclusion of every other question including prohibition. This country having failed to emerge from the slump as quickly as was prophesied, business men and politicians are turning to experts in the various departments and asking their opinions. Economists here are divided into two and seventy jarring sects but in a general way there are two schools.

The first, which may be called the radicals—in the non-political sense of the word—believes the present depression does not arise entirely from the same circumstances attending similar periods in the past, that it contains a new element and may be the fore-runner of a new series of depressions. Its primary cause, this school holds, may be discovered in the mal-distribution or "division" of profit.

Part of Business Cycle

The second school is made up of conservative specialists who consider the situation simply a part of the business cycle resulting from such conditions as over-production, concentration of gold, the fall in the

(Turn to Page 7, Please)

COLLIERY BLAST KILLS 2 MINERS

Part Owner of Mine Seriously Burned in Gas Explosion.

NEAR EDMONTON.

EDMONTON, Alta., April 15 (C.P.). — Exploding gas in the workings of the Ellersile Collieries, 12 miles from here, cost two lives on Tuesday. The dead are: E. Woods, part owner of the mine, and Sam Roberts, miner.

John Harris, partner of Woods in the operation of the mine, is suffering serious burns as a result of the blast.

The body of Roberts was recovered from the mine soon after the explosion, but noxious gases filled the shaft, and until a late hour last night prevented the rescue workers reaching Woods, whose groans could be heard.

When the rescuers finally succeeded in reaching the stricken man he was dead.

RUSSIAN TIMBER BANNED

LIVERPOOL, England, April 15 (C.P. Cable).—The Liverpool Corporation has banned the use of Russian timber in any municipal work. Sir Thomas White, Council leader, said last night, when the matter was being discussed, that 40,000 workers in the English timber and milling industries were out of jobs because of Russian dumping. Laborite and Irish councillors condemned the resolution as an attempt to prevent the Russian people from marching forward.

Dies From Stroke As Morenz Scores

ST. CATHARINES, April 15.—The solo effort of Howie Morenz in the Canadien-Black Hawk game at Montreal, when he scored his first goal of the series, resulted in the death of another famous local athlete, John W. Downey, here last night. He was one of the star quartette of brothers, Jack, Charlie, Ted and Dave, who made lacrosse history with the Athletics of 20 years ago, seated before his radio, as Morenz flashed in and scored, he clapped his hands, cried "That's great," and, slumping back in his chair, was dead before help could reach him.

TWO ARE KILLED AT BARCELONA

Police Forced to Fire Into Mob Celebrating King Alfonso's Abdication.

JAIL STORMED.

BARCELONA, April 15. (AP) — Marial law was proclaimed here today after disturbances incident to the political developments during the night in which two persons were killed and several wounded.

The casualties were the result of fighting between a crowd celebrating establishment of a Catalonian Republic and a detail of police guards who protested their excesses, finally firing into the mob.

The crowd, containing several thousand persons, stormed the prison, demanding release of political prisoners, not knowing that Colonel Francisco Macia, President of the newly established republic, had already ordered the prisoners freed. They tried to set the building afire and the warden was obliged to turn loose everybody, including the common law prisoners.

While all this was taking place other crowds ranged the streets, tearing down portraits of King Alfonso, destroying statuary of royal personages and eliminating every reminder possible of the deposed King.

A Catalonial provincial government has been constituted under the Presidency of Colonel Macia. Other members of the Junta are Jean Casanovas, Manuel Carrasco, Rafael Campalans, Salvador Vidal, Ventura Gassol and Casimir Giralt.

FORMER BROCKVILLE ENGINEER DIES

BROCKVILLE, Ont., April 14. — Richard Potter, aged 85, who began to work for the former Grand Trunk Railway as early as 1861 and who was a locomotive engineer in main line serve up to 12 years ago, when he retired, died here to-day. Potter came to Canada from England, where he began his lengthy railway career

STEAMERS COLLIDE—35 DROWN

SANGHAI, April 15 (AP) — Thirty-five Chinese were reported drowned when the steamer Dahchong sank to-day at the mouth of the Yangtse river after a collision with another Chinese vessel which escaped unharmed.

BRITISH PRESS LAUDS ALFONSO FOR HIS ACTION

Times Claims Acceptance of Facts Saved Spain Ordeal of Civil War.

OPINION UNANIMOUS.

Welcome Extended — Tributes Paid to His Courage and Industry.

LONDON, April 15 (A.P.)—Whatever their judgment of Alfonso's kingship, London newspapers of all shades of opinion, from Socialists to Conservative, to-day give the fallen monarch credit for the manner of his retirement from the throne, complimenting him for sparing Spain the bloodshed which it is held, must inevitably have resulted from any attempt on his part to hold the sovereignty against the popular will.

"By his prompt and statesmanlike acceptance of the facts, Alfonso spared his country the cruel ordeal of a civil war," says The Times, while the Socialist Herald, together with papers of other views, accords him the same high merit.

On the other hand it is widely admitted that he brought the fate upon himself by supporting the dictatorship of Primo De Rivera, thereby, even in the view of the Spanish Monarchists, violating his royal oath and tearing up the constitution. The newspapers admit that the dictatorship established an official administration in place of a "wasteful futility

(Turn to Page 5. Please)

RE PRESENTATIVES OF 37 NATIONS AT CONFERENCE ON WORK FOR BLIND

Canada Applauded as World Leader in Placement of Sightless Workers.

HOOVER EXTENDS WELCOME

NEW YORK, April 15 (C.P.). — Representatives of thirty-seven nations attending the world conference on work for the blind to-day applauded Canada as the world leader in the placement of sightless workers, when Captain E. A. Baker and J. F. Clunk, of the Canadian National Institute for the Blind, spoke on "Employment of the blind on work for which sight was formerly considered essential."

Welcomed by messages from President Hoover, Calvin Coolidge and Governor Roosevelt, and an appeal by Helen Keller for the world's six millions who are waiting for us in the dark, world experts in welfare activities for the blind, are comparing efforts at the conference. Canada's proud records of advanced work in more varied opportunities for the blind proved a vivid contrast to tales of abject misery and poverty of the Asiatic sightless.

Canadian Method.

Captain Baker, as general secretary of the Canadian National Institute, stressed Canada's discovery that instead of investing large sums in experimental work to develop new special trades for blind persons, with all the attending subsidies for operating, better results to both the individual and the community were obtained by investing the same funds in a properly operated placement department. Captain Baker presented a list of Canadian factories which now employ sightless workers and outlined the

(Turn to Page 15 Please)

Long Live Spain Is Parting Cry Of King Alfonso

Only Few Persons See Monarch As He Arrives in Carteyena By Automobile After Drive From Madrid in Early Morning Hours—Some Cheer, Some Jeer.

HEAVY POLICE GUARDS STATIONED ABOUT DOCKS BAR ALL EXCEPT OFFICIALS AND NEWSPAPERMEN

Officers Shout "Long Live the King" As Deposed Ruler Leaves Land of Birth—Royal Family Expected to Take Up Residence in London.

CARTAGENA, Spain, April 15.—(AP)—"Viva Espana"—Long live Spain—were Alfonso's words of farewell to the country which has acknowledged him as King since his birth, 45 years ago.

It was four o'clock this morning when the automobile bringing him, a cousin and the chief of the Royal household from Madrid arrived here, driving through the city by a circuitous route so as to avoid demonstrations. Only a few hundred persons saw the Royal car and its escort of soldiers. Some of these cheered, others jeered.

Heavy police guards were stationed about the docks, and would not let any one come near except a few newspapermen and port authorities. A party of army and naval officers were already gathered at the quay and they cheered as the deposed monarch stepped down from the car.

He was smoking a cigaret, and was attired in a sack suit covered by a brown overcoat. He wore a grey hat, which he doffed for a moment as he shook hands with the officers, one of them, Admiral Magaz, who was a member of General Primo de Rivera's cabinet during the dictatorship, spoke to him, remarking how much he felt all that had happened.

Alfonso replied: "I am continuing my traditions."

"Long Live the King."

He lit another cigaret and stepped aboard a tiny launch waiting at the dock. Officers cheered and shouted "Viva Rey" (long live the King). Alfonso replied simply, "Viva Espan" (long live Spain).

The little launch shoved its way out into the bay, where the deposed King boarded the cruiser, Principe Alfonso, for his trip into exile. At 4.35 a.m. the cruiser lifted anchor and sailed away.

Aboard the Principe Alfonso with Alfonso XIII are the Infante Alfonso of Orleans, a cousin, and the Duke of Miranda, who has been chief of the royal household at Madrid.

A dispatch from Cartagena said definitely that the Principe Alfonso was taking the Royal exiles to England. They probably will make their residence in London.

Nears Silver Anniversary

King Alfonso of Spain abdicates almost on the silver anniversary of his wedding to the grand-daughter of Queen Victoria—Princess Victoria Eugenie. They were carried May 31, 1906, and on the same day the most sensational of many attacks was made on the King's life. Both the King and his new Queen escaped injury, though 24 persons were killed by a bomb.

(Turn to Page 5, please)

Dominion Accepts Mother Deported By United States

NIAGARA FALLS, Ont., April 15.—Mrs. Kate O'Leary, thirty-five, mather of two small children, has been deported from the United States and, by special dispensation of the Canadian immigration authorities, permitted to re-enter the Dominion. She had been in custody in the United States for four months on charges of illegal entry, after being picked up in New York city. Mrs. O'Leary lived in Canada for twenty-two years and is estranged from her husband who lives in Toronto. Ottawa officials permitted her return because of the children, rather than deportation to England where she was born. She went to St. Catharines to-day in an effort to find work by which to support herself and the children.

Martin Urges Grants For Underprivileged

CLEVELAND, O., Apr. 15.—Larger Governmental appropriations for the underprivileged and handicapped were urged by Hon. W. G. Martin, Minister of Public Welfare in the Province of Ontario, before the International Society for Crippled Children which concluded its annual convention to-day.

He laid the greatest responsibility for crippled children upon the home. Too often, he said, parents are occupied with the pursuit of pleasure. If we are going to stem the tide of crippledom, parents must look after their homes.

Peasants Guarding All Roads To Border

HENDAYE, Spanish Frontier, Apr. 15 (C.P.).—Armed peasants patrolled roads of Spain leading to this border city last night and to-day, inspecting all vehicles, and allowing none to pass until assured that occupants were of the Republican sympathies.

More than 3,000 persons from nearby Spanish townships paraded in Hendaye during the night, remaining to cheer returning political exiles. The crowds sang the Marseillaise and waved small and sometimes improvised tricolors.

DEAN CLOSES CATHEDRAL TO WAR ANNIVERSARIES

LONDON, Ont., April 15.—An announcement came yesterday from Rev. Dean Tucker of St. Paul's Cathedral that after this year the annual Ypres Day ceremonies will not be held at St. Paul's. Dr. Tucker feels that in a war-sickened world, with people everywhere praying for peace, victories over former adversaries should not be celebrated. London war veterans have arranged for their annual Ypres Day Service at St. Paul's on April 26. The attitude of the dean is endorsed by Lieut.-Col. W. H. Kippen, D.S.O., and also by Rev. Major J. Bruce Hunter of Metropolitan United Church.

Car Upsets In Ditch Two Girls Injured

LONDON, Ont., April 15 (C.P.). —Two young London women are in Victoria Hospital, one in a critical condition, suffering from injuries received when a motor car in which they were passengers overturned in the ditch on Sprinkbank Drive last night.

Bridget Harley received a fractured jaw, severe face and head lacerations, and is suffering from shock. Anna Adams suffers from minor injuries.

Gas Price Reductio.. Will Be Considered

TORONTO, Ont., April 15 (C.P.).—Consideration of a recommendation of the general manager, Arthur Hewitt, to reduce the price of gas by five cents per 1,000 cubic feet, will be given by directors of the Consumers' Gas Company on Monday, it was announced to-day.

Mr Hewitt's announcement follows the victory scored by the company yesterday when, by an Order-in-Council, they were permitted to extend their mains to Port Credit and Toronto Township

The reason given for the proposed reduction is due largely to the increase shown in business during the past year, when sales showed an increase of more than $167,510 over the previous year.

While the quinquennial census of the native and foreign population in France has been completed it may be several months before the results can be announced.

INSURGENTS KILL NINE U. S. PEOPLE NEAR LOGTOWN

Nicaraguans Waylay Victims in Series of Raids and Ambushes.

HACIENDAS RAVAGED.

Undetermined Number of Natives Slain—Rebels Also Suffer Losses.

PUERTO CABEZAS, Nicaragua, April 15 (A.P.)—Nine United States citizens have been killed by Nicaraguan insurgents in the vicinity of Logtown, about 70 miles from here, since last Saturday morning.

The insurgents, who attacked a lumber camp there by surprise, and have since ravaged nearby haciendas, have slain a large but undetermined number of native, although meeting with some reverses themselves at the hands of the Nicaraguan Constabulary.

The insurgents suddenly appeared at Logtown on the morning of April 11 at about 7 a.m., barely giving the Commissary clerk the time to call the Wawa Junction telephone exchange. He shouted "help" into the mouthpiece and ran, leaving the receiver down.

Operator Hears Scrap

The Wawa operator, as a consequence, was able to hear the bandits as they looted the Logtown Commissary and notified Puerto Cabezas and other encampments in the vicinity.

An automobile carrying William Selser and "Pinkie" Wilson and Arthur Curtis, took a Marine and four of the Guardia toward the lumber camp but stopped some distance away to await Captain Harlen Pefley and four more of the Guardia, before proceeding to Logtown.

When they were near the place the insurgents, who had prepared an ambush, opened fire from behind, killing Captain Pefley and wounding a Guardia and Sesler, who died later.

The insurgents had tapped the wires at Puerto Cabezas and were listening to the appeal for help so that when Lieutenant Clyde Roy Darrah, Ralph Beardsley and twenty men from Puerto Cabezas approached they found another ambush and were isolated by the Nicaraguans. They later fought their way out.

Planes Drop Bombs

Marine Corps planes bombed the insurgents Sunday morning, enabling the Guardia to improve its position. Reinforcements under Captain J. C. Wood and Lieutenant Simmner joined the guard Monday morning and engaged the insurgents in a battle, killing eight of them, including the high Sandino leader, Pedro Blandon.

The Guardia detachment arrived at Puerto Cabezas Tuesday afternoon exhausted, Beardsley bringing Baldon's sword. Three of their number bore wounds. They said that the insurgents had attacked many farms in the area, killing everyone except their sympathizers, who were identified by red handkerchiefs which they wore around their necks.

The bodies of victims were chopped into small pieces with machets and the heads impaled on fence pickets. All buildings and bridges were burned and rails torn up.

The gunboat Asheville arrived here early Tuesday morning. Its failure to land a detachment of Marines immediately to reinforce the Guardia here caused dismay among both United States citizens and Nicaraguans, who are in fear of another attack from the insurgents, who are numerous and well armed.

WOMEN BAILED TO STAND TRIAL IN FORGERY CASE

Preliminary Hearing Heard by Magistrate Floyd at Bethany.

PROCEEDINGS BRIEF

BETHANY, April 14—(Examiner Staff Correspondent).—Offering no plea to charges of forgery with which they were confronted before Police Magistrate W. H. Floyd of Cobourg, Edna Bigelow and Priscilla Bigelow were yesterday afternoon bailed for trial in the sums of $500.00 each. The accused were represented by Hon. G. N. Gordon, K.C., of Peterborough. Crown Attorney Col. F. D Boggs, K.C., of Cobourg acted for the Crown, while J. A. O'Brien of Peterborough held watching brief on behalf of other interested parties.

The proceedings while of a brief and formal nature, excited great public interest, and the village Community Hall which served as an improvised court room presented some interesting contrasts. Almost every chair along each of the four walls was occupied. At one end of the hardwood dancing floor, grouped around a table were the two accused, and their counsel, the magistrate and Crown Attorney and the court stenographer.

The two accused, sisters-in-law, are jointly charged in respect to the endorsation of a promissory note for $1,500.00, which is alleged by the prosecution to be a forgery.

George Bigelow, of Cavan Township, the first witness, handed the promissory note by the Crown Attorney, scrutinised it and in reply to a question stated that his signature was on the note. It was a note he had given to his father the late John Bigelow, he said, on September 18th, 1928.

"There was no writing on the back of the note at that time, and I do not know who wrote on the back of the note since," stated witness.

Herbert C. Bigelow, farmer of

(Turn to Page 10, please)

Another "Battle of Century" Looms With Dempsey as One of Combatants

LOS ANGELES, Cal., April 15 (C.P.). — The prospects of seeing Jack Dempsey in another "Battle of the Century" — this time with his wife as opponent and the divorce court as the arena—were dimmed slightly today by an exchange of statements in which they almost called off the fight.

To Jack's statement that he had gone to Reno, Nev., to get a divorce because his wife, Estelle Taylor of the movies, had proclaimed a decision to follow her career and had told him to "get out," the actress replied yesterday that she had not known of any plans for a divorce and that she would fight the case if it materialized.

Asserting the former heavyweight boxing champion had "no grounds for divorce," Miss Taylor denied they had lived apart for nearly two years and said she had been maintaining the Dempsey home in Los Angeles. Dempsey's original statement said Miss Taylor had forsaken domestic life for her career.

Miss Taylor's statement led Dempsey to comment in Reno that if she had changed her mind and is willing to give up her career as an actress and become a real home maker a divorce might be avoided.

RANGERS PLAN TO HOLD DRIVE FOR RECRUITS

Peterborough's Battalion Will Carry On Despite Cut in Estimates.

UNIT HOLDS BANQUET.

Boxing Lessons Will Be Continued and a Training Camp Probably Held.

"Carry on" will be the slogan of the Peterborough Rangers Regiment as enunciated last evening by Lieut. Colonel M. H. Park, O.C. of the battalion, before the officers and men at an inspiring regimental dinner.

Despite the major reduction made in the Government estimates for military training, the commanding officer declared that it was the unanimous decision of the officers not to curtail the battalion's activities in any way but to march forward and even increase this year the annual strides that the battalion has enjoyed in strength and standing. That the men joined heartily in this decision was made by the rousing cheers with which the announcement was greeted.

Officers and Men Unite

The dinner itself was but another example of the esprit-de-corps of the Rangers. It was the first time in many years that officers and men sat together about the festive board, joined in good-fellowship, song, and the common aim to increase the standard of the Canadian Militia, while honoring its well-famed records of the past.

Activities for the summer were planned, and the battalion is almost definitely committed upon going under canvas in camp for at least three days near Civic Holiday, and a trip to Lindsay on May 24th to assist Colonel Moore and his regiment in making the re-union of the 109th battalion a greater success. These were stated by Colonel Park to be only outward indications of the determination of the regiment to "carry on".

"We feel that we have the finest group of boys in Peterborough in the Rangers" stated Colonel Park in his brief address. "Their work and conduct stamp them as such, but we feel that there are other young men in the city who should be taking an active part in the training and recreation given here."

Launch Recruiting Drive

He stated that the biggest recruiting drive in the history of the city would be launched in the next two weeks, and promised that with the support of every man the result "will surprise and please all citizens."

No criticism was offered the Government for reducing the Militia estimates. On the other hand, it was freely admitted that the country was going through a critical financial period and economy was needed, but as Colonel Park said, the reduction is not going to reduce the Rangers' activities. The men are pooling their pay (as before), and in this way will proceed with their training.

The boxing lessons will be continued, and in the first week of May another exhibition will be held in

(Turn to page 3, please).

STORE TAKES FIRE AT BANNOCKBURN

Quick Action By Bucket Brigade Halts Blaze Before Headway is Gained.

(Examiner Correspondence)

QUEENSBORO, April 15. — The citizens of Bannockburn were given a bad scare on Monday about noon when it was noticed from the garage that the roof of the general store, belonging to Hunter and Donly was in flames.

The alarm was given and several men who were in the store making use of the cistern full of water under the dwelling house and the pails that were readily available soon extinguished the blaze, but not until a hole some three or four feet square had been burned in the roof.

The fire is believed to have been caused by a spark from the chimney and with the wind blowing at a great velocity it is felt that a heavy loss was narrowly averted. The same day the dwelling of Mr. M. E. McEwen, general store also took fire, kindled it is believed by a spark from a defective chimney, but this too was quickly put out.

JOHN'S TEA AND COFFEE
'PHONE 929
9d-w.s.-716

Why He Could Not Remit

My Dear Banker: "I wish to inform you that the present condition of my bank account makes it impossible for me to send you a check in response to your request. My present financial condition is due to the effects of Federal laws, State laws, County laws, Corporation laws, By-laws, Brother-in-laws, Mother-inlaws, and Outlaws, that have been foisted upon an unsuspecting public. Through these various laws, I have been held down, held up, walked on, sat on, flattened and squeezed until I do not know where I am. These laws compel me to pay a merchants' tax, capital stock tax, excess tax, income tax, property tax, auto tax, gas tax, water tax, light tax, cigar tax, street tax, school tax, syntax, and carpet tax. The Government has so governed my business that I do not know who owns it. I am suspected, expected, inspected, disrespected, examined, re-examined, required, commanded and compelled until all I know is that I am supposed to provide an inexhaustible supply of money for every known need, desire, or hope of the human race, and because I refuse to donate to all and go out and beg, borrow and steal money to give away, I am cussed, discussed, boycotted, talk to, talked about, lied to, lied about, held up, held down, and robbed, until I am nearly ruined, so the only reason I am clinging to life is to see what is coming next.

The Scribe.

REPUBLIC CHIEFS MOVE TO INSURE LIFE OF REGIME

Would Make Sure Alfonso's Return to Spain is Impossible.

GREAT CELEBRATING.

King's Terms of Agreement With Zamora Kept Secret Till He is Out of Country.

MADRID, April 16 (By Clarence Dubose, A.P. Staff Correspondent). —As King Alfonso and members of the royal family scattered into exile to-day, leaders of the Spanish Republic moved to ensure life of the new regime and to make their return to Spain impossible.

The prison gates of Barcelona, Valencia, Jaca and other Spanish cities were opened for thousands of political and revolutionary hostages incarcerated during the dictatorships of the last eight years, while crowds bolsterously celebrated the death of the Monarchy and the birth of the Republic.

Sail Into Exile.

The King, accompanied by his cousin, the Infante Alfonso of Orleans, and the Duke of Miranda, boarded the cruiser Principe Alfonso at Cartagena, and sailed away before dawn into exile, probably in England, although his destination was not announced.

The Infante Alfonso, Prince of Asturias, heir to the throne, took a motor car before midnight, presumably for Hendaye, Spanish-French frontier, and the Infante Juan, the youngest of Alfonso's sons, left Cadiz for Gibraltar, where he will board a British cruiser for England.

An automobile carrying the deposed monarch and his party from the palace at 9.30 last night had its blinds drawn, but from behind them Alfonso, who in his day has heard crowds cheer for him, listened to the shouts of his subjects, chanting happily, like the yelling sections of a football game:

"Now he is gone, now he is gone."

(Turn to page 3, please).

SECESSION TALK IS BEING HEARD DECLARES IRVINE

Money Bills Will Be Discussed in the House of Commons To-day.

C.N.R. INTERFERENCE.

Address on Speech From the Throne Drags on in Federal House.

OTTAWA, Ont., April 15.—(CP)—Money bills to provide the necessary credit to carry on the business of the country until the main estimates are passed, will come before Parliament today. This may be the signal for questions concerning the recent dismissals from the civil service, particularly from the Department of Interior.

L. E. Parent, Liberal member for Terrebonne, Quebec, will continue the address debate when the money bills are passed. It is believed improbable he will be able to take the floor today, because of the short sitting on Wednesdays.

Threats of secession in Western Canada should not be taken too lightly, the house was warned yesterday by William Irvine, U.F.A. member for Wetaskiwin. While admitting such a step would be disastrous, and one he would combat to the best of his ability, the Farmer member warned the Government that if we at this session do not find some means of compensating agriculture for the extra burden which the tariff has placed on it, we shall have to face the disintegration of our Dominion.

Interference With C.N.R.

From a different side of the chamber the Government received another ultimatum—this time from Ross W. Gray, Liberal member for Lambton West. It was time, he said, that certain interests in Montreal were informed parliament would brook no political interference with the management of the Canadian National Railways. There was evidence that Mayor Houde of Montreal, who also was Conservative leader in Quebec, had succeeded in having the whole question of the Montreal terminals reconsidered. It was at the suggestion of Sir Henry Thornton, the railway president that the plans had been ratified by a parliamentary committee and an appropriation of $50,000,000 passed. It now as suggested the whole question should be threshed out again before the Board of Railway Commissioners—a board lately reorganized by the present government. Parliament, Mr. Gray concluded, should reiterate its faith in the administration of Sir Henry Thornton and his associates and oppose political interference.

The two members were taking part in the continuation of the address in reply to the Speech from the Throne. It has been grinding on practically ever since Parliament opened, and the end may not come this week. The House of Commons took a short recess yesterday afternoon to permit the members to attend the reception given by Premier R. B. Bennett, following the marriage of his sister, Miss

(Turn to page 3, please).

NORTHERN TOWNSHIP TO BENEFIT BY AMENDMENT TO ROAD ACT

Grant Towards Road Machinery is Increased to Fifty Per Cent.

LANCASTER SPONSOR

The northern townships of Peterborough County will benefit from an amendment to the Colonization Roads Act which increases the Ontario Government's grant from 25% of the amount spent by a municipality in the purchase of road machinery to 50% of that amount.

The Bill was introduced by the Hon. Mr. Finlayson, at the request of T. P. Lancaster, Havelock, who pointed out certain inequalities between the grants to the townships in the Colonization Roads department and those under the control of the Department of Highways. To the Colonization roads townships in this county for example, the government grant for road machinery bought by the municipalities has been 25%, but the other townships received a grant of 40% on their machinery. Mr. Lancaster contended that the northern townships such as Burleigh, Chandos and Galway had less revenue proportionately to buy road machinery than other townships such as Smith and Otonabee, and for that reason the grants from the department were inequitable.

Under the recent amendment, the northern townships will not receive a grant of 50%, while the grants to the other townships in the county remain at 40%.

Aged Man Passes Sitting In His Chair

LINDSAY, April 15 (Examiner Correspondence)—Death's summons came to Joseph Wilson, a well known resident of Mariposa township, a few days ago while he was sitting in his chair. The deceased who was in his seventy-fourth year, was in excellent health and spirits during the day. Neighbors dropping in for a social call found the deceased sitting in a chair, having passed away without a struggle.

Mrs. A. McGinnis, a well known resident of Norland, was severely burned in a most peculiar manner on Saturday last. She had ignited a match for the purpose of lighting a lamp when sulphuric sparks ignited her dress. She shouted for her husband, but before he came to her rescue nearly all the clothes were burned from her body, and she was badly burned about the arms and body. Mr. McGinnis also sustained a number of nasty burns while attempting to extinguish the flames. Mrs. McGinnis is still under the doctor's care.

Lindsay town council did not take seriously the resolution forwarded for endorsation relative to petitioning the Provincial Government to permit the sale of beer in hotels by the glass. Jocular references were made to the prayer of the resolution, after which it was unceremoniously filed.

Doings In Commons.

Today In Parliament

The Senate will sit.

The House of Commons will consider the interim supply bill.

Yesterday In Parliament

The Senate did not sit.

The House of Commons gave first reading to a bill to define Canadian Nationals and to provide for loss or renunciation of Canadian nationality.

Debate on the address in reply to the speech from the throne was continued.

Just
Crackle Pop Snap
taste it!

So crisp it crackles out loud when you pour on milk or cream. Toasted rice grains. Rich with flavor. A different treat for breakfast. Delicious for lunch.

Use in candies, macaroons. Try in soups. Kiddies are fascinated by Rice Krispies. Order from your grocer. A red-and-green package. Made by Kellogg in London, Ontario.

Kellogg's RICE KRISPIES

Darrow Makes Film To Back His Theory

NEW YORK, N.Y., April 15.—Clarence Darrow has put in motion picture film his side of the evolution dispute.

For him, the famous Scopes "Monkey Trial" battle in Dayton, Tenn., with William Jennings Bryan has never ended. There was much which wasn't told then, he declared, much that couldn't be told. It had to be shown.

"The Mystery of Life" is the name of the picture being filmed. At first Darrow intended it only for his personal archives.

The lawyer himself wrote the story. It is his scientific conception of the evolution of the earth, the planets and life itself. He has drawn on world museums for specimens and eminent scientists for data.

1987 dealers across Canada invite you to see the new 1931 C·C·M· models

George says:
"Dad says if I pass my exams. he will get me a new C.C.M."

Ruth says:
"The C.C.M. 20-Year Nickel Plating keeps ever so bright."

Bill Says:
"For a quick, velvety stop there's nothing more sure than the C.C.M. Hercules Coaster Brake."

Tom Says:
"The C.C.M. Triplex Hanger makes pedalling smooth and easy."

Jim Says:
"C.C.M.'s enamel finish is a peach. It's baked on hard over a coat of rustproof."

C·C·M· Bicycles
High in Quality – but not in Price

Frank says
"And C.C.M.'s have Dunlop tires too."

Three of the Leading C·C·M· Models for the 1931 season

Crescent Model—$32.50

C.C.M. Motorbike Regular—$42.50

C.C.M. Standard—$37.50

CLEVELAND - RED BIRD - MASSEY - PERFECT - COLUMBIA

Fully Equipped Repair Shop

T. H. ASHBY

Complete Lines of Bicycle Accessories

DEALER IN THE FAMOUS
C.C.M. RED BIRD and MASSEY SILVER RIBBON BICYCLES
200 RUBIDGE STREET. TELEPHONE 546

TELEPHONE 234

MILLARD'S SPORT GOODS STORE
Dealer in C.C.M. "Cleveland" Bicycles
Specialists on Repair Work
Parts of all Wheels Carried in Stock

212 CHARLOTTE STREET

C.C.M. Joycycles

NORTH MONAGHAN COUNCIL PLANS TO SPEND $9,300 ON HIGHWAYS

David Huggins Appointed Weed Inspector for Year at Regular Meeting.

SHEEP EXPENDITURE

The council of North Monaghan Township held their regular monthly meeting at the Court House Monday. All the members were present.

By-law 971 was read and passed providing for the following road expenditure this year: Bridges, $1,000; maintenance, $7,000; machinery, $500; superintendance $800.

A communication was read from A. H. Martin, assistant director of the Noxious Weed branch of the Department of Agriculture, asking the council to have a weed inspector appointed forthwith.

The council appointed David Huggins as weed inspector for this year.

Approve of Accounts

The following accounts were approved for payment: C.N.R. one car cinders $10; A. Patterson, 99 loads of gravel at 25c, $24.75; these items are chargeable to sidewalks.

A letter was read from the United Farmers of Ontario requesting the council to pass a resolution asking the Canadian government to have freight rates lowered for the shipping of farm produce. The council instructed the clerk to forward a copy of this resolution to the Hon. Robert Manion, Minister of Railways and Canals and to E. A. Peck, M.P. T. B. Henry, township relief officer, presented the following charity accounts (provisions) for payment: Wm. Lunn 5.77, $4.05, $1.99, $2.98, $2.92, $2.56, $4.50. A. Thompson, (coke) $6; T. J. Hunter & Son groceries, $1.94, $3.28, $4.69, $1.94, $5.35, $5.50, $1.97, $8.18, $6.61, $2.90, $2.62, $5.50. A. E. Saunders groceries, $8.88, $1.94, $2.63, $2.17, $4.61, $3.02, $3.10, $2.17, $1.92, $6.45, $1.82, $1.97 $4.99, $1.77, $2.48, $6.25.

A. Cheyne, milk, $6.80; L. Minnecola, groceries, $3.76. Total account, $143.74, was passed for payment.

A report was received from George Ward, sheep valuator, stating that Richard Thompson, farmer on the Smith boundary, had one ewe killed by dogs. The report also showed that Mr. Thompson had shot one of the dogs. Council pass a resolution that Mr. Thompson be paid $10 reward for shooting one dog and that he be paid $12 for the loss of one breeding ewe.

Road Accounts

Archie Patterson, township road superintendent, was pasent and submitted the following road accounts for payment: W. J. Grady, gasoline, $4.45; Imperial Oil Co., for oil, $3.32; Imperial Oil Co., oil, $4.08; Imperial Oil Co., gasoline, $23; also another account for gasoline, $23.

Canada Ingot Iron Co., culverts, $90; J. J. Duffus, grader repairs, grease, etc., $18.75.

The meeting adjourned to Monday May 12 at 10 a.m. at the Court House.

CATTLE, GRAIN, PRODUCE

TORONTO, Ont., April 15.—

EGGS.

Dealers are quoting country shippers for ungraded eggs, delivered cases returned:

Fresh extras	20
do. firsts	18
do. seconds	16
Quotations to retail trade:	
Fresh extras, in cartons	26
do. extras, loose	24
do. firsts, loose	22
do. seconds	19½

DAIRY PRODUCTS

Quotations to Shippers.

Creamery, No. 1 past. 32	32¼
Butter—	
do. seconds 31	31¼
Above prices for goods delivered in Toronto.	
To Retail trade—	
Creamery No. 1 past.....34	—
do. seconds 33	—

Churning cream, f.o.b., country points:

Special	33
No. 1	32
No. 2	29

CHEESE

New large, paraffined ...	13¼	13½
do. twins	13½	13¾
do. triplets	13¾	14
To the Retail Trade—Wholesale		
Old, large		19
do. twins		19½
New, large		15
do. twins		15½
Stiltons, new		18
do. old		24

ONTARIO POTATOES

Car lot potato dealers are quoting new Ontario potatoes on track, Toronto at 80c to 85c in bags and 75c in bulk. Prince Edward Cobblers, $1.00; Mountains, $1.10; New Brunswick, $1.05 to $1.10 in bags, $1.00 in bulk.

HAY AND STRAW.

Wholesale dealers in hay and straw are quoting to shippers the following prices for

	Per Ton	
No. 1 tim., baled, ton	$14.00	to $14.50
No. 2 tim., baled, ton	13.00	13.50
Wheat straw, baled	8.00	....
Oat straw, baled, ton	8.00	....

LOOSE HAY

Dealers are quoting loose hay No 1 timothy, delivered Toronto, per ton $18.00

POULTRY.

	Alive	Dress.
Spring broilers—		
Rocks over 2 lbs.	35	—
Leghorns, over 1¾ lbs.	30	—
Fatted hens—		
Over 5 to 6 lbs. each	20	24
Over 4 to 5 lbs. each	18	22
Under 4 lbs. each	16	20
Old Roosters—		
Over 5 lbs. each	12	17
Ducks—		
Over 5 lbs. each	27	28
Over 4 to 5 lbs. each	25	26
Muscovie Ducks—		
Over 5 lbs. each	23	00
Over 4 to 5 lbs. each	19	00
Pigeons, per pair	25	00
Domestic rabbits—		
Over 4 lbs. each	10	00
Domestic rabbit carcasses—		
Over 3 lbs.	00	18

Above prices for "A" grade poultry "B" grade will receive 3c less and "C" grade 7c less. All chickens crooked-breasted, torn or badly pinned come under the class of "B" and "C" poultry.

Quotations above indicate the general market range in value to poultry on delivery basis.

TORONTO LIVESTOCK

TORONTO, Ont., April 15.—(CP)—Cattle receipts 562. Left over totalled 2100 head. Trade continues dull with sales being made at a 50c decline for the week. Good butcher cattle $5.25 to $5.50 with fed calves at $6 to $7. Good cows $3.75 to $4. The supply of cattle is much too heavy.

Steers up to 1,050 lbs. good and choice $5.50 to $5.75; medium $5 to $5.50; common $4 to $4.75; steers over 1,050 lbs. good and choice $6 to $6.50; medium $5.50 to $6.; common $5 to $5.50; common $4 to $4.75; fed calves good and choice $7 to $7.25; medium $6 to $6.50; cows $3.50 to $4. medium $3 to $3.50; common $2.50 to $3; canners and cutters $1.50 to $2; bulls good $4 to $4.25; common $3 to $3.75; stocker and feeder steers good $5 to $5.25; common $4 to $4.50; milkers and springers $60 to $80.

Calf receipts 823. Good calves steady at $8 to $9.50, Common calves slow with mediums $4 to $7.50.

Good and choice veal $8 to $9.50; common and medium $4 to $7.50; grassers $3.50 to $4.

Hog receipts 754. Hogs unsettled with prices $7.75 f.o.b. for bacon or $8.50 to $8.50 off car.

Off car basis, select bacon $1. Premium. Bacon $8.50 to $8.50; butchers $6 to $8.10; heavies $5.90 to $7; lights and feeders $6 to $7. Sows $5.40 to $5.50.

Sheep receipts 313. Good western lambs sold at $11 a cwt. with some good Ontario yearlings at $10.50. Spring lambs $4 to $11 each. Sheep steady at $6 to $6.50 for good light ewes.

Good ewe and wether lambs $10.50 to $11; medium $9.50 to $10; bucks $8.50 to $9; culls $7 to $9; good light sheep $6 to $6.50; heavies $4.50 to $5.50; culls $3 to $4.50.

LIVERPOOL QUOTATIONS

LIVERPOOL, April 15. — (AP) — Closing wheat, spot, No. 1 Manitoba 86s; No. 2, 84¾.

Hams—Long cut 12 to 16 lbs. 76s.

Short cut 12 to 14 lbs. 73s 6d.

Extra skinned 99s.

Picnics 5 to 8 lbs. 54s.

Bacon—Cumberland cut 32 to 40 lbs. 66s.

Canadian Wiltshires 94s.

Clear bellies 14 to 20 lbs. 60s.

Long clear middles 28 to 35 lbs. 74s.

Short clear backs 20 to 25 lbs. 69s 6d.

Shoulders—Square 12 to 16 lbs. 56s.

Lard—Prime western in tierces 48s 6d.

American refined in boxes 49s.

Cheese—Canadian finest white 76s, colored 78s.

Linseed oil—Raw 22s 3d.

Petroleum—No. 1, 11d, No. 2, 1s.

Rosin—Types "F" and "G" 14s 6d.

Turpentine—Spirits 44s 3d.

CHICAGO GRAIN

CHICAGO, April 15.—Possibilities of a general breakup of drought conditions, both in Canada and the United States, had sudden bearish effect on grain markets yesterday. Sprinkles of rain at various points were followed quickly by price tumbles. Weakness resulted also from the fact that wheat had risen 4 cents a bushel within a week, and that trans-Atlantic demand for North American wheat had fallen off compared with brisk activity of late.

Wheat closed nervous, unchanged to ¾ cents lower; corn, unchanged to ¼ down; oats, at ¼ decline to ¼ advance, and provisions unchanged to a setback of 5 cents.

Forecasts of showers likely to afford at least some relief in drought regions northwest tended to make wheat prices average lower early, but rallies were numerous later, many traders taking the positions that widespread soaking downpours were necessary. It was asserted that dearth of subsoil moisture had become general throughout the grain belt, and that in the spring wheat region with the seeding season at hand the situation was critical. Canadian reports especially stressed the unfavorable soil condition of many farmers as indicating a material decrease of acreage.

MONTREAL PRODUCE

MONTREAL, April 15.—Egg, butter and cheese quotations were lower, and potato prices were unchanged on the produce and dairy market here yesterday.

On the egg market, fresh Ontario and Prairie extras, in carlots, were unchanged at 24c a dozen. Firsts and seconds lost 1c at 21c to 22c, and 19c a dozen, respectively. British Columbia fresh extras, in carlots, declined ½c, at 24½c to 25c, and firsts were off 1½c, at 21½c to 23c, while seconds lost ½c to 1c, at 19½c and 20c a dozen. To retailers, fresh firsts and seconds declined 1c, at 24c and 20c a dozen, while fresh specials and extras were unchanged at 29c and 27c a dozen. Receipts were 2,649 cases.

Fresh and regraded No. 1 finest butter lost ½c, at 30½c and 31c a pound, respectively. Retailers' solids and prints both declined 1c, at 33c and 34c a pound. Receipts were 869 boxes.

Ontario colored cheese was off ½c, at 11½c to 11¾c per pound, and receipts were 105 boxes.

New Brunswick Green Mountain potatoes, in carlots, were quoted at 90c per 80-pound bag, and to retailers $1 per 80-pound bag.

TORONTO PRODUCE

TORONTO, April 15.—Very little trade on the local butter market yesterday resulted in still lower prices being asked for creamery solids. But buyers did not appear to be interested in any quotations and confined their attentions to the disposal of stocks purchased a few weeks ago. Brokers were asking 31½c to 31½c for No. 1 and 30¾c to 30½c for No. 2.

Receipts of new cheese continued to be heavier than the local market could absorb, and prices quoted by brokers were ½c lower on all grades. They offered new large at 12¾c to 13c, twins at 13c to 13¼c and triplets at 13¼c to 13½c. Prices to retailers were steady at 14c for new large, 14¼c for twins and 14½c for triplets. The market here has been weak for some time and shows no signs of improving.

Brokers reported egg receipts not quite as heavy as previously and clearing well at prices steady to lower. The quotations of 22½c for extras, 20½c for firsts and 18c for seconds, graded and in free cases, were equal with the bottom of the range quoted on Monday. There were no changes in prices to country shippers, wholesalers quoting 20c for extras, 18c for firsts and 16c for seconds, ungraded, delivered, cases returned. Retailers were offered extras in cartons at 26c, extras loose 24c, firsts loose 22c, and seconds loose 19c.

WINNIPEG GRAIN.

WINNIPEG, April 15. — Narrow in range, th wheat market moved in aimless fashion in the wheat pit here yesterday, and at the close values were ½c to ¾c lower than Monday's finish.

May closed a 60½c, down ½c; July, at 61¾c, was ¾c lower; while October, at 63¾c, eased ¾c.

Offerings for the most part were light and came chiefly in the nature of profit-taking sales. Some sales of the May future against purchases of the July were in evidence, but interspreading market operations were not a factor. Export transactions overnight and yesterday were estimated between 400,000 and 500,000 bushels.

Cash wheat export demand was good, but offerings were light. Spreads were unchanged. Coarse grain prices moved within a narrow range.

Futures:

Wheat—	Open	High	Low	Close	Prev. Close
May	60¼	60¾	59¾	60¼	60¾
July	.62	.62¾	.61¾	.61¾	.62¾
Oct.	.63¾	.64¼	.63¾	.63¾	64¼
Oats—					
May	.27¾	.28¾	.27¾	.28¾	.28½
July	.28½	.28¾	.28¾	.28¾	.28½
Oct.	.30¾	.31	.30¾	.31	.30¾

REPUBLIC CHIEFS MOVE TO INSURE LIFE OF REGIME

(Continued from Page 1)

and "We've thrown him out, we've thrown him out."

Alfonso left behind him the Conde de Romanoes, Minister of State in the resigned Aznar Cabinet, a manifesto containing his farewell to his people, to be kept secret until he is out of Spanish jurisdiction; and until it is published the terms of his agreement with Alcala Zamora and the Republican leaders may not be known.

While De Romanoes considered himself honor-bound not to reveal its contents, political circles believed that it will make clear Alfonso's action was not a complete abdication of the throne for himself and his heirs. It was believed that it on the contrary would reveal a hope of some day returning to Spain in the event, say, that parliamentary elections should go Monarchist.

Although deferring formal induction into office as Provisional President of the Spanish Republic until to-day Don Niceto Alcala Zamora took immediate charge of affairs from the moment shortly after 6 p.m., when he stepped before a microphone and announced to all Spain that the King had given in and that the Republic was a fact.

Prisoners Freed.

His first decree ordered the release of all political prisoners, his second one declared to-day a national holiday. Another deposed former Premier General Berenguer's brother as Captain-General of Madrid, and appointed a successor. Senor Alcala sat with his Cabinet until nearly dawn, poring over the work which must be done to establish the new regime.

A message received by the Junta from Colonel Francisco Macia, who was re-established at the head of a Catalonian Republic proclaimed in Barcelona, centre of an age-old Separatist movement, promised his cooperation with Alcala and Madrid in a Spanish Federation of States, thus apparently removing possibility that Spain would emerge from its revolution divided.

The actual government overturned, after months, even years of sanguinary disturbances, was effected almost without bloodshed. There was a riot last night in Barcelona, where two men were killed and several wounded, and some minor disturbances with a few casualties in Malaga, but generally the country from early morning yesterday was quiet. Good-natured supervision of troops and police was sufficient to keep crowds in order.

Like the French, who danced the Carmagnole on the streets of Paris after the fall of the bastille, the people of Madrid became deliriously happy, dancing, shouting, screaming in their delight. Strangers slapped each other on the back. Hawkers improvised Republican flags of red, purple and yellow and sold thousands. It was nearly dawn before the streets cleared and the city quieted down.

Details Kept Secret

The Government today guarded with utmost secrecy details of negotiations between Alfonso and Alcala which led to Alfonso's decision to leave Spain and allow proclamation of a Republic, but it was understood that those with whom he conferred after resignation of Premier Aznar's cabinet yesterday morning informed him he no longer had the support of either public or army.

He sent an emissary to Alcala Zamora, who is understood to have demanded that the King resign before 6 p.m. The Conde de Romanones asked for an extension of time, but Alcala refused, saying that it would mean a civil war or a general strike.

At 5:30 the King called in Alcala and others of the rival and official household to talk over the situation. As he entered the room he exclaimed: "I am still King."

Then he announced his decision to withdraw and allow establishment of a Republic. He shook hands with each of those present. "I am going because it is the will of Spain," he said, "and to avoid bloodshed. I go with a clear conscience."

At 6 p.m., Alfonso left the meeting and Alcala announced that the Republic had become a fact. Later, an hour after Alfonso's car had departed from the palace for Cartagena, accompanied by several truckloads of soldiers, Alcala stepped to a balcony and informed the crowd below that the monarch had left the capital and was on his way out of Spain.

Friends advised Alfonso to disguise himself for the trip from Madrid, but he scorned to do so.

His Attitude recalled his words to a Spanish aristocrat who showed him some secret passageways under the Palace which he might use for escape in time of need. The King replied: "Only foxes run to earth; there are no foxes in my escutcheon."

SECESSION TALK

(Continued from page one)

Milfred Bennett, to Major W. D. Herridge, recently appointed Canadian Minister to United States. With all due solemness, the members and Mr. Speaker agreed it was 6 o'clock, and therefore time to rise for the daily intermission, when the clocks in the chamber showed 4.30 o'clock. This apparent disregard of the clocks was the only way the recess could be secured.

Must Have Protection.

Although he did not believe protection was in the best interests of any country, Mr. Irvine said to exist in a protected world, Canada must have protection. It undoubtedly would work further hardships on Western Canada, but might benefit the east. He suggested the appointment of a special committee of the House to study the present economic conditions and recommend solutions.

The name of Hon. G. Howard Ferguson, Canadian High Commissioner in Great Britain, was introduced into the debate by Mr. Gray. He read reports of a speech made by the former Ontario Premier after his appointment to London, in which he was quoted as saying he would revive the spirits of the British people. The West Lambton member then referred to the subsequent speech of Premier Bennett at the Albany Club in Toronto, in which he jocularly reminded Mr. Ferguson of the recall of Sackville-West, former British Ambassador to Washington, for interfering in United States domestic politics.

Sackville West was recalled, Mr. Gray proceeded, and G. Howard Ferguson never should have been allowed to start until he had been rebuked to a much greater extent by the leader of this Government.

Revision of the Canadian banking laws to prevent the exploitation of farmers and to guarantee them reasonable credit facilities was urged by Cameron R. McIntosh (Lib., North Battleford). Western Canada was in the grip of serious economic conditions and drastic remedies might have to be applied. He believed the Government owed it to the people of the West to reveal at once its agricultural policy. He suggested to Premier Bennett that he operate a practical farm in the West and endeavor to demonstrate it could be run profitably under the present tariff.

Praise for the protectionist policy of the Government came from J. A Barrette (Cons., Berthier-Maskononge). Industries had been forced to establish themselves in Canada as a result of the higher tariffs imposed at the emergency session and he believed a still greater stimulant would be provided when Premier Bennett introduced his Budget at the present session.

While the Government seemed to be concerned chiefly with the manufacturers, little or no attention was being paid the consumers, charged W. A. Hall (Lib., Bruce South). Other speakers were Dr. Jules Desroches (Lib., Portneuf) and J. A. Verville (Lib., Lotbiniere).

RANGERS PLAN TO HOLD DRIVE

(Continued from Page 1)

the Armouries. Colonel Park praised the work of Instructor Garwood, and stated that boxing was one of the finest activities of the battalion.

Lieut.-Colonel H. S. Neilson, O.C. of the Northumberland Regiment, was present and voiced greetings from his regiment, as well as expressing his pleasure at renewing friendships with comrades of 93rd days.

Rev. Dr. R. C. Blagrave, padre of the battalion, proposed the toast to the former members of the Peterborough Rangers and the 57th Regiment. He emphasized the bonds of fellowship that tied together those who wore the King's uniform. "I want to tell you that there are things that cannot be measured by the yardstick or scale; these are honor and duty and service. These are the finer things in life and cannot be measured in bank accounts," Dr. Blagrave said.

Congratulations were expressed to Colonel Gordon Hall, former O.C. of the regiment, who has recently been appointed commander of the brigade. The fine standing of the Rangers as compared with other regiments was pointed out by Colonel Hall.

Sergeant-Major Sam Calladine was greeted with "Old Soldiers Never Die," when he arose to express his thanks to the men for the large turnout.

The regiment's band, under direction of Lieut. Peryer, played during the dinner, and Colonel Park especially praised the work of the brass and bugle bands and the progress made by them through the season.

Commemorates Battle.

On Sunday the regiment will parade to All Saints' Church with the Canadian Legion to commemorate the Battle of St. Julien, the battle in which the first Canadians withstood the gas attack and maintained their line against tremendous odds.

Captain Joe Dunkerly, on behalf of Colonel F. L. Bradburn, presented the Somme trophy to Private Gordon Wainwright, the best shot in the battalion.

Other awards for skill in musketry were made by Acting Adjutant George Melton, musketry officer, as follows:

Headquarters—1, Bandsman W. T. Dyer.

A Company—1, Sergeant H. Summers; 2, Sergeant H. Wills.

B Company—1, Sergeant W. Hunter; 2, Private H. Curtain.

C Company—1, Private W. Mather; 2, Sergeant J. Taylor.

D Company—1, Private G. Wainwright; 2, Private B. Weir.

Rheumatic Pains Were Torture—But Got Quick Relief

Headaches, Constipation Also Gone. Thanks "FRUIT-A-TIVES"

"For months I was so crippled with rheumatic pains I couldn't do my housework and could not sleep. Was also bothered with severe headaches and dizzy spells caused by constipation. Nothing helped me until I took 'Fruit-a-tives.' Now I am entirely well."—Mrs. H. Kepplin, Riverhurst, Sask.

Millions praise "Fruit-a-tives" as quickest, surest relief for rheumatic pains, indigestion, headaches, dizziness, nervousness, back pains, constipation. Why? This famous Canadian doctor's discovery combines 8 of the finest herbal tonics with a special secret extract of apples, oranges, prunes and figs—Nature's own remedies to make and keep you well. No habit-forming drugs.

Get "Fruit-a-tives" from druggist today. New health, vigor quick. Results guaranteed or your money promptly refunded.

STORE BURNS—$300,000 DAMAGE.

RUTLAND, Vt., April 14 (C.P.). — The Montgomery-Ward and Company store was destroyed by fire this morning with a loss estimated at more than $300,000. Two firemen were overcome by fumes, but were revived later.

Men who know most about Building are Strong for TEN/TEST

ARCHITECTS, contractors, heating engineers — the men who *know most about building*—are TEN/TEST's warmest supporters.

TEN/TEST Insulating Building Board is stronger than wood sheathing, and more economical. It is made in solid thicknesses varying from one-half to two inches, to afford you a higher degree of protection against extremes of winter cold or summer heat.

Because it is easy to work and has almost no waste, its use in your floors, walls, and ceilings will lower your construction costs. Because of its exceptional insulating quality, it keeps down fuel bills in winter time. TEN/TEST, applied to the beams inside your roof, will give you still greater comfort—and a cosy, livable room instead of a cold, bare attic, good only for dead storage.

Ask about TEN/TEST.

"The Pioneer of All Insulating Boards"

TEN-TEST INSULATING BUILDING BOARD

MEASURED INSULATION

A. McDonald Lumber Co.

Peterborough, Ontario

Telephone 176

INTERNATIONAL FIBRE BOARD LIMITED, OTTAWA, ONTARIO

Be Thrifty Buy Quality

In artistry of design and brilliance of action, the new Willys-Knight takes front rank among the most luxurious cars of the day. Particularly appealing is this car when it is considered that its price represents a saving of $800.

Most important of all, the new Willys-Knight gives you all the inherent advantages of the patented Willys-Knight double sleeve-valve engine . . . the simplest and most efficient of automobile power plants, and to this firmly established engine has been added an enviable array of improvements. It is the most powerful car ever produced by Willys-Overland. It develops 87 horsepower with a top speed of more than 80 miles per hour. It will do 50 miles per hour in second gear, quietly and easily. This remarkable power plant is rubber insulated in a strong, all steel doubledrop frame.

The wheelbase is 121 inches and the tread is 58¼ inches wide. The seats are wider and the front seat is adjustable to the angle that fits you. Bodies are roomier.

See this fine car and ride in it. Experience something new in motoring.

SAFETY GLASS IN EVERY WINDOW—ALL MODELS

$1625

for the Sedan or Victoria Coupe. All prices F.O.B. Factory, Toronto, Ontario. Taxes extra.

Manufactured in Canada

SPRING MOTOR SHOW

See these Willys-Knight fine motor cars at the Spring Motor Show being held by Howson Motors from April 11th to 18th at 370 Water street. (Temporary premises during show week)

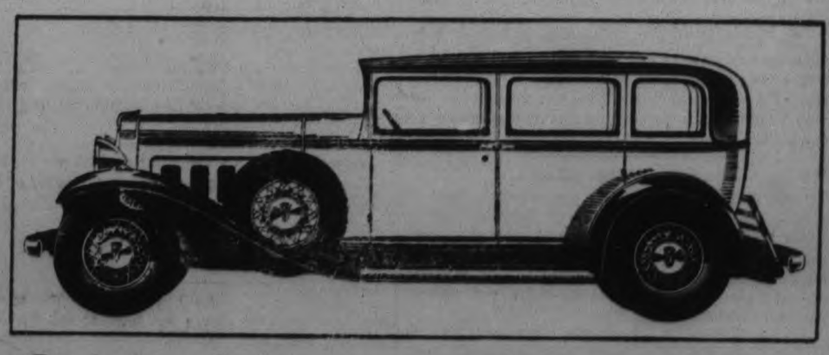

Willys-Knight

HOWSON MOTOR SALES

PETERBORO

HARRY TINNEY, Cavan — A. J. MEYERS, Campbellford

The Examiner

The Examiner is a member of the Audit Bureau of Circulation.

The Daily Examiner, published every lawful evening at The Peterborough Examiner Limited. Office: 416 George Street. $6.00 per year delivered in City; out-of-town subscribers by mail $4.00 a year.

U.S. REPRESENTATIVES.

Special U.S. Representatives—W. H. Stockwell, 620 People's Gas Building Chicago Ill.

New York—Chas. P. Miller 225 Fifth Avenue.

Advertising Rates on Application.

E. M. GLOVER, Managing Director.

PHONES—Editorial, 1601; Business Office 1600. Private Branch Exchange to all Departments.

WEDNESDAY, APRIL 15, 1931

A KING STEPS DOWN.

Another king has stepped down; a new republic has been added to the lengthening list.

King Alfonso of Spain, monarch of that country for over a quarter of a century and the survivor of many political crisis, has had at last to face the inevitable; last evening he abdicated.

Spain, which for eight years has not had a parliament and has been in the grasp of a dictatorship, has become a republic.

Yesterday's developments were foreshadowed by the heavy Republican majorities piled up in Sunday's municipal elections.

The result of that voting left it clear that only a miracle could save Alfonso's throne—and no miracle eventuated.

There are Spanish Monarchists who declare that with the King out of the country the tide of sentiment will swing in his favor and his restoration may be expected.

Little ground would seem to exist for that theory; the Spanish people are apparently through with kings, and it is evident that the mistakes made under the dictatorship have been responsible for the creation of an irresistible republican spirit that has resulted in the downfall of King Alfonso.

CREATING JOBS.

While there will be nothing but sympathy for employees of the Department of the Interior whose services are being dispensed with because the transfer of national resources to the Western Provinces has left them without work, the suggestion that these employees should be absorbed in other departments should be examined with some care.

It simply amounts to a proposal that jobs should be made for 500 or 600 civic servants who were engaged for a particular service that is no longer needed.

That policy has been followed at Ottawa by both political parties for many years, and it has resulted in needlessly loading up the Civil Service with supernumeraries who have been kept on the pay-roll when the need for their services had long since passed.

The policy was directly opposed to business principles, but it has been persisted in to an extent that has made the burden of maintaining the Civil Service unnecessarily heavy.

There never was any justification for the idea that once a person got a foothold in the Civil Service he was there for life, whether there was any need for his services or not.

If there are any other jobs to which the employees of the Department of the Interior can be transferred with benefit to the government services, all well and good, but there should be no question of merely creating positions for them.

There has been too much of that sort of thing.

USING THE PRUNING KNIFE.

Predictions that federal expenditures were to be drastically curtailed have been more than fulfilled by the main estimates tabled by Premier Bennett in the House on Monday.

The Premier, it was prophesied, would cut to the bone, and it must be admitted that he has not spared the use of the pruning knife.

Over thirty-seven million dollars has been carved off the appropriations, and every Government department, except agriculture, trade and commerce and labor, will have to carry on with materially reduced budgets.

Out of 42 Government services 33 find themselves with smaller appropriations.

Militia and aviation expenditures have been ruthlessly slashed, the cost of civil government has been lessened, a large number of civil servants, most of them in the employ of the Department of the Interior, will join the ranks of the unemployed, public works appropriations are cut in two compared to last year, and all along the line there are similar evidences of a desire on the part of the Government to meet the financial situation by a policy of economy in Government expenditures.

Many of the cuts will be unpopular; there will be protests at the curtailing of many important services, there will be vehement complaints from many districts that find no plums in the estimates.

Mr. Bennett would be a confirmed optimist if he expected anything else.

The simple truth is, that while people grumble about the burden of taxation and the high cost of government, they regard the spending of money as the main function of a Government, and they are inclined to look with disfavor upon any administration that makes an earnest effort to cut down expenditures.

STARVING THE MILITIA.

The drastic slash that has been made in the appropriations of the Department of National Defense means that militia regiments, which have for years been existing on a dole system that barely kept the organizations alive, are now faced with the task of trying to survive on an appropriation that makes the previous grants look almost corpulent.

Camp training, it is inevitable, will have to be materially reduced and in many cases eliminated completely, and the allowance for training is so meagre that it will be a difficult matter for militia regiments to maintain even a semblance of efficiency so far as the rank and file is concerned.

The task of those officers who were public-spirited and patriotic enough to place themselves at the service of their country and to undertake the responsibility of building up efficient militia units, has been for some years a most thankless as well as a most difficult one, and with the announced cut in militia appropriations now becomes almost impossible.

Most of the active officers in the Canadian militia are men who fought for Canada in the World War and who on their return to this country felt it their duty to make their experience and training available for the purpose of developing a defense army in Canada.

The reward for this patriotic attitude has been a starvation policy on the part of successive Governments that has now been carried to the point where it would seem that the militia of the country is due to pass away from malnutrition.

TWO ARMIES.

It took 5,000 men under General Wolfe to capture what was then Canada in 1759.

It will take 15,000 men and women in 1931 to take the census of what is now the Dominion of Canada.

In 1759, Canada's greatness was an unknown quantity to Canadians.

In 1931, Canada's greatness is still an unknown quantity to most Canadians. They do not grasp the enormous wealth they have. They do not know how to get the best markets for the tremendous produce of get the best markets fo rthe tremendous produce of Canada. They do not even know how many people Canada has.

The Dominion census this year will correct that. It will find how many people there are, how much they own, what they do, what they own, and it will be the basis for a regular encyclopedia of Canadian affairs.

Two features about the census worth remembering:

First.—The information will be treated with strict confidence; it will not be betrayed either to your own or to anyone else's advantage or disadvantage.

Second.—The census takers will be backed by Government authority.

That means that everyone has all to gain and nothing to lose by giving full information. Canada, on the results of the census, will be equipped to go out into the markets of the world and compete, to adjust many of her own problems and to right inequalities that may exist.

This is census year. This is the year to co-operate. —St. Catharines Standard.

BLACK MARK TO REMOVE.

With so many educationists gathered together in Toronto just now it is interesting to notice what inspectors found at three Collegiate Institutes in that city, Humberside, Jarvis and Riverdale. The tests made by inspectors had nothing to do with anything new or strange; no intelligence test was tried, just plain writing and spelling.

The tests were all made in form 1 classes of the Collegiates. Of 392 pupils examined for writing the results were:

Good	93
Fair	154
Poor or bad	145

There were 511 scholars examined for spelling, and the record is given:

Good	68
Fair	123
Poor or bad	320

As is customary at these meetings of educationists, there is much time devoted to telling what advances have been made; there are those, too, who have new ideas they wish to graft upon the school system.

These results in three Toronto Collegiates should give the educationists something to ponder on. Tests taken in form one of the Collegiate on such basic subjects as writing and spelling are fair, because there is no further instruction provided in the usual upper school courses, so there would be little chance for improvement.

What is the use of going ahead with a so-called education when it is demonstrated that the scholars cannot spell, and when it is known they are poor writers. We would place spelling ahead of writing in importance because good writing of poorly-spelled words does not help matters at all.

If our scholars coming from public schools cannot spell, well, then, there should be more instruction given in secondary schools. A secondary school system which turns out poor spellers has a black mark against it which should be rubbed out. The smattering of languages imparted to Collegiate pupils is not sufficient to offset the fact that they cannot spell English well.—Stratford Beacon-Herald.

EDITORIAL NOTES AND COMMENT.

With the baseball season now officially under way, millions of Americans will come to the conclusion that this is not such a bad old world after all.

Hon. G. Howard Ferguson's luck still holds. While estimates are being slashed by over 37 millions, he gets a salary increase.

And now the County Council will arrive at the conclusion that Hon. George S. Henry must have had his fingers crossed when he said something about halting highway construction.

Mr. Bennett has shown that it is possible for a Government to use the pruning knife, but has not yet demonstrated that a Government can cut down expenditures and remain popular.

Better keep that marine railway oiled up. There is nothing in the estimates for the completion of the Trent Canal.

Having brought down the estimates and seen his sister married, Mr. Bennett has nothing to worry about this week but the budget.

Ottawa Cabinet Ministers will have to provide their own cars. Still that extra $2,000 will buy a lot of taxi transportation.

Another kingdom disappears. Crowned heads will soon be at a premium.

The Prince of Wales has danced with another Brockville girl. He always has liked them.—Brockville Recorder and Times.

Fritz Kreisler says that music is good music if it thrills the spine, and when he says that he is not talking about jazz that makes the head ache and arouses murderous impulses.—Detroit Free Press.

It's easy to make good without a college education. The hard part, apparently, is to keep still about it.—San Francisco Chronicle.

About the only chance a man has to talk to his wife these days is to serve on the same committee.—Galt Reporter.

An American in Paris has had her face lifted five times. The operations caused no inconvenience, it is said, except that when she lifts her eyebrow her toes curl up.—The Detroit News.

TANAR OF PELLUCIDAR

BY

EDGAR RICE BURROUGHS

(Continued from yesterday.)

Once more Tanar and Stellara took up their flight among the branches and, just as they were commencing to feel the urge to sleep, Tanar discovered a small deer in a game trail beneath them, and making his kill the two satisfied their hunger, and then with small branches and great leaves Tanar constructed a platform in a tree—a narrow couch, where Stellara lay down to sleep while he stood guard, and after she had slept he slept, and then once more they resumed their flight.

Strengthened and refreshed by food and sleep they renewed their journey in higher spirits and greater hopefulness. The village of Lar lay far behind and since they had left it they had seen no other village or any sign of man.

While Stellara had slept Tanar had busied himself in fashioning crude weapons against the time when he might find proper materials for the making of better ones. A slender branch of hard wood, gnawed to a point by his strong, white teeth, must answer him for a spear. His bow was constructed of another branch and strung with tendons taken from the deer he had killed, while his arrows were slender shoots cut from a touch shrub that grew plentifully throughout the forest. He fashioned a second lighter spear for Stellara, and thus armed each with a sense of security that had been entirely wanting before.

On and on they went, three times they ate and once again they slept, and still they had not reached the seacoast.

The great sun hung overhead; a gentle, cooling breeze moved through the forest; birds of gorgeous plumage and little monkeys unknown to the outer world flew or scampered, sang or chattered as the man and the woman disturbed them in their passage. It was a peaceful world and to Tanar, accustomed to the savage, carnivorous beasts that overran the mainland of his birth, it seemed a very safe and colorless world; yet he was content that nothing was interfering with their progress toward escape.

Stellara had said no more about desiring to return to Korsar and the plan that always hovered among his thoughts included taking Stellara back to Sari with him.

The peaceful trend of Tanar's thoughts was suddenly shattered by the sound of shrill trumpeting. So close it sounded that it might almost have been directly beneath him, and an instant later as he parted the foliage ahead of him he saw the cause of the disturbance.

The jungle ended here upon the edge of open meadowland that was dotted with small clumps of trees. In the foreground there were two figures—a warrior fleeing for his life and behind him a huge tandor, which, though going upon three legs was sure to soon overtake the man.

Tanar took the entire scene in at a glance and was aware that here was a lone tandor hunter who had failed to hamstring his prey in both hind legs.

It is seldom that man hunts the great tandor single-handed and only the bravest or the most rash would essay to do so. Ordinarily there are several hunters, two of whom are armed with heavy, stone axes. While the others make a noise to attract the attention of the tandor and hide the sound of the approach of the axe men, the latter creep cautiously through the underbrush from the roar of the great animal until each is within striking distance of a hind leg. Then simultaneously they hamstring the monster, which lying helpless, they dispatch with heavy spears and arrows.

He who would alone hamstring a tandor must be endowed not only with great strength and courage, but must be able to strike two unerring blows with his axe in such rapid succession that the beast is crippled almost before it realizes that it has been attacked.

It was evident to Tanar that this hunter had failed to get in his second blow quickly enough and now he was at the mercy of the great beast.

Since they had stared upon their flight through the trees Stellara had overcome her fear and was now able to travel alone with only occasional assistance from Tanar. She had been following the Sarian and now she stood at his side, watching the tragedy being enacted below them.

"He will be killed," she cried. "Can we not save him?"

This thought had not occured to Tanar, for was the man not an Amiocapian and an enemy; but there was something in the girl's tone that spurred the Sarian to action. Perhaps it was the instinct in the male to exhibit his prowess before the female. Perhaps it was because at heart Tanar was brave and magnanimous, or perhaps it was because, among all other women in the world, it was Stellara who had spoken. Who may know? Perhaps Tanar did not know himself what prompted his next act.

Shouting a word that is familar to all tandor hunters and which is most nearly translatable into English as "Reverse!" he leaped to the ground almost at the side of the charging tandor and simultaneously he carried his spear hand back and drove the heavy shaft deep into the beast's side, just behind its left shoulder. Then he leaped back into the forest expecting that the tandor would do precisely what it did do.

With a squeal of pain it turned upon its new tormentor.

The Amiocapian, who still clung to his heavy axe, had heard, as though it was a miracle from the gods, the familiar signal that had burst so suddenly from Tanar's lips. It had told him what the other would attempt to do and he was ready, with the result that he turned back toward the beast at the instant that it wheeled to charge after Tanar, and as it crashed into the undergrowth of the jungle in pursuit of the Sarian, the Amiocapian overtook it. The great axe moved swiftly as lightning and the huge beast, trumpeting with rage, sank helplessly to the ground and rolled over on its side.

"Down!" shouted the Amiocapian, to advise Tanar that the attack had been successful.

The Sarian returned and together the two warriors dispatched the great beast, while above them Stellara remained among the concealing verdure of the trees, for the women of Pellucidar do not rashly expose themselves to view of enemy warriors. In this instance she knew that it would be safer to wait and discover the attitude of the Amiocapian toward Tanar. Perhaps he would be grateful and friendly, but there was the possibility that he might not.

The beast dispatched, the two men faced one another. "Who are you," demanded the Amiocapian, "who came so bravely to the rescue of a stranger? I do not recognize you. You are not of Amiocap."

"My name is Tnaar and I am from the kingdom of Sari, that lies far away on the distant mainland. I was captured by the Korsars, who invaded the empire of which Sari is a part. They were taking me and other prisoners back to Korsar when the fleet was overtaken by a terrific storm and the ship upon which I was confined was so disabled that it was deserted by its crew. Drifting helplessly with the wind and current it finally bore us to the shores of Amiocap, where we were captured by warriors from the village of Lar. They did not believe our story, but thought that we were Korsars and they were about to destroy us when we succeeded in making our escape.

"If you do not believe me," continued the Sarian, "then one of us must die for under no circumstances will we return to Lar to be burned at the stake."

"Whether I believe you or not," replied the Amiocapian, "I should be beneath the contempt of all men were I to permit any harm to befall one who has just saved my life at the risk of his own."

"Very well," said Tanar. "We shall go our way in the knowledge that you will not reveal our whereabouts to the men of the village of Lar."

"You say 'we,' said the Amiocapian. "You are not alone then?"

"No, there is another with me," replied Tanar.

"Perhaps I can help you," said the Amiocapian. "It is my duty to do so. In what direction are you going and how do you plan to escape from Amiocap?"

"We are seeking the coast where we hope to be able to build a craft and to cross the ocean to the mainland."

The Amiocapian shook his head. "That will be difficult," he said. "Nay, impossible."

"We may only make the attempt," said Tanar, "for it is evident that we cannot remain here among the people of Amiocap, who will not believe that we are not Korsars."

"You do not look at all like Korsars," said the warrior. "Where is your companion? Does he look like one?"

"My companion is a woman," replied Tanar.

"If she looks no more like a Korsar than you, then it were easy to believe you story, and, I, for one, am willing to believe it and willing to help you. There are other villages upon Amiocap than Lar and other chiefs than Zural. We are all bitter against the Korsars, but we are not all blinded by our hate as is Zural. Fetch your companion and if she does not appear to be a Korsar, I will see that you are well treated. If I am in doubt I will permit you to go your way; nor shall I mention the fact to others that I have seen you."

"That is fair enough," said Tanar, and then, turning, he called to the girl. "Come, Stellara! Here is a warrior who would see if you are a Korsar."

The girl dropped lightly to the ground from the branches of the tree above the two men.

As the eyes of the Amiocapian fell upon her he stepped back with an exclamation of shock and surprise.

"Gods of Amiocap!" he cried. "Allara!"

The two looked at him in amazement. "No, not Allara," said Tanar, "but Stellara, her daughter. Who are you that you should so quickly recognize the likeness?"

"I am Fedol," said the man, "and Allara was my mate."

"Then this is your daughter, Fedol," said Tanar.

The warrior shook his head, sadly. "No," he said, "I can believe that she is the daughter of Allara, but her father must have been a Korsar for Allara was stolen from me by the men of Korsar. She is a Korsar and though my heart urges me to accept her as my daughter, the customs of Amiocap forbid. Go your way in peace. If I can protect you I shall, but I cannot accept you, or take you to my village."

Stellara came close to Fedol, her eyes searching the tan skin upon his left shoulder. "You are Fedol," she said, pointing to the red birthmark upon his skin, and here is proof that my mother gave me, transmitted to me through your blood, that I am the daughter of Fedol," and she turned her left shoulder to him, and there lay upon the white skin a small, round, red mark identical with that upon the left shoulder of the Amiocapian.

For a moment Fedol stood spellbound, his eyes fixed upon Stellara's shoulder and then he took her into his arms and held her closely.

"My daughter!" he murmured. "Allara come back to me in the blood of our blood and the flesh of our flesh!"

(To be continued)

Voice of the People

Letters to be printed in the Voice of the People column must be received at The Examiner Office on the day before it is desired to have them inserted.

ABSOLUTE HARMONY

To The Editor of The Examiner.

Dear Mr. Editor: An item in a Toronto daily last week under heading of Colborne, Ont., alleges that twenty families left the United Church there because of dissatisfaction with the minister and formed a separate congregation as prior to Union.

Will you allow me, as a neighbor, knowing the church and minister intimately, to say that a very grave error has done serious injustice to a Godly Christian gentleman. No semblance to such a state exists in Colborne; the minister is highly sustained by his officials and people. There is absolute harmony in the congregation.

Mention in the dispatch of Huron Presbytery and Clinton leads one to suppose an obvious error, but the heading, Colborne, Ont., undoubtedly is misleading. Considerable and deep concern is being felt locally and I desire the public to know the facts in all fairness.

Thanking you
Andrew McLauchlan,
President Northumberland Ministerial Ass.

PROVINCIAL HIGHWAY

To The Editor of The Examiner.

Dear Sir: I noticed in your last few issues items called "Voice of the People." This means that any fair-minded person with common sense can write.

In reference to the Provincial Highway No. 7, the people in my district and north as far as Stoney Lake, the great summer resort for American tourists in Ontario had hoped this road would follow the boundary between the townships of Asphodel, Dummer, Douro and Otonabee, but instead it was shifted down the Norwood Road, called the Iroquois Trail—a road with seven or eight curves between Peterborough and Norwood. I would call it a snake trail.

Why did the Government put a highway on such a road when it could get a straight road, bar one little curve hardly noticeable, from Smith Street right hrough to Marmora, via Douro and Dummer?

We would be satisfied if we got a portion of the road. I can take a hundred taxpayers over the two roads and I can get ninety per. cent for the boundary. What does the Government mean; is it going to hoodwink the people of Dummer and Douro? I am writing for both municipali ies but will tell you, my good people, when the next election is pulled off it will be easy to count the present Government's ballots.

I would say if the Government wants to relieve the unemployment situation why doesn't it take the road building and not give it to contractors; give the laboring man a chance to earn an honest living and not be listening to those white-collared gents who don't care for man or beast as long as their big salary comes in.

We are going to fight for our rights and we will have them! Thanking you, Mr. Editor, for space in your paper,

Dummer-Douro.

ARE WE PRACTICAL ATHESISTS?

Editor Examiner:

During the great war between professing Christian nations the churches in the allied countries prayed to the Almighty for victory.

The churches of the Central Powers likewise prayed for victory. Of course the allied countries claim they won, but can it be called a victory when all the participants were so frightfully punished? Look at the condition of every country in the world to-day as a result. Surely it should be plain to every one using the with which they have been gifted, that the war was due to some basic cause being ignored (God's will) as expressed in the words "The Land Shall Not Be Sold Forever." Moreover "The Profit of the Earth Is for All." Are these words meaningless? Are they not God's directions to us His creatures?

Is there a country in the world to-day obeying this command; the answer is "No, not one." Then are we not all practical atheists? And in view of this non-conformity to the will of God, which is essential to peace on earth and good-will toward men, is it not imbecility or worse to have a blind faith that appeals to God to suspend His natural law in order to relieve us of the national punishment we have brought on ourselves.

R. W. Whitelaw,
Cobourg, April 14, 1931.

THE CHURCH OF TO-DAY.

The Editor of The Examiner:

Dear Sir: In your issues for the last year or so (particularly) you have, like myself noticed the numerous plays, dances, whist drives, concerts, suppers, bazzars, etc., being held continually in our present day churches.

Whilst a comparison with the early church may be interesting to your readers, it may also be helpful to someone.

The early church as you know "prayed" in the "upper" room, while the twentieth century church "cooks" in the "supper" room. The supper room has taken the place of the upper room. Play has taken the place of prayer, feasting the place of fasting. There are more full stomachs than full hearts and bended knees. More "fire" in the church range than in the church pulpit.

Ice cream chills the fervor of the spirit. The early Christians were not cooking in supper room the day the Holy Ghost came. They were praying in the upper room. They were not waiting on the tables, but they were waiting on the Lord. They were not waiting for the fire in the stove to burn up, but for the fire of the Holy Ghost from above.

They were detained in the upper room by command of God, not entertained in the lower room by the winning of man.

They were all filled with the Holy Ghost, and not stuffed with stew and roast.

Would it not be much better for our land if the cooking squad was put out and praying band let in. Let us have less ham and sham and more of Heaven; less pie and more piety; less use for the cook and more use for the Book. Put out the fire in the kitchen and build it on the altar. More love and more life; fewer dinners and less sinners—a church full of waiters not on the tables but upon the Lord. They that wait upon the Lord shall renew their strength.

In closing, the general thing said in support of the present day affairs, when selling tickets, etc., is that it is the Lord's work? It's for a good cause! It's to help pay expenses! You must give the young people a good time, etc. The church surely is supposed to be a soul saving station and not a body fuelling station?

It must surely be presumed that doing all these things in the church and in the name of the Lord must make them right to do?

There is little left for the non-church goer to do that is not done within most churches. Yet these people are considered lost or sinners?

Finally, if these things are right for Christian people to do—the Bible cannot be quite so true as these same Christians would have us believe for instance. When ye come together in the church it's not for the purpose of eating and drinking (with the exception of the Lord's supper—. Have ye not houses to eat and to drink in? or despair ye the church of God? If any man hunger let him eat at home; that ye came not together unto condemnation. 1 Cor. 11: 18-34. Surely this clashes with church feeds?

And Jesus went into the temple of God, and cast out all them that sold and bought in the temple, etc. And said My house shall be called the "house of prayer," but ye have made it a den of thieves. Matt. 21:12, 13. Surely, this applies to bazaar s or rummage sales, the principal is the same as though it were "doves"? Love not the world, neither the things that are in the world, etc. 1 John 2: 15, 16, and the friendship of the world is enmity with God? James 4:4, 5. Ye cannot serve God and Mammon. Matt. 6:24. Surely we must class dances, card playing, plays, raffles, etc., etc., as at least things of the world" and therefor should render unto Caesar the things that are his and to God the things that are His.

Thanking you, for space, etc.,
Yours sincerely,
Frank Danzey, Oshawa.

What To-day Means To You

"ARIES.

If April 15th is your birthday, the best hours for you on this date are from 1 p.m. to 4 p.m. and from 7:15 p.m. to 9:30 p.m. The danger hours are from 9:30 a.m. to 11 a.m., from 4:30 p.m. to 5:45 p.m., and from 9:30 p.m. to 10:30 p.m.

The astrological indications of April 15th are particularly propitious for new enterprises and for research work. They reveal buoyancy of spirit and continuity of effort: many unexpected, but happy, results may be safely anticipated. Marriages solemnized on this date will be productive of much happiness.

Children born on this April 15th will be truthful, self-confident, and never impatient. They will easily acquire the habit of punctuality and the custom of courtesy. Domestic in their tastes, they will have many interests outside of the home, and their horoscope bespeaks for them merited success and happiness.

Born on April 15th, you are broad-minded, and are more liable to judge actions by the original intention, rather than by the method of execution. You take wide views, and do not permit yourself to be led astray by little details which often obscure the main issue, rather than contribute to its "denouncement." You are destined to achieve your ambition—whatever it may be—unless you allow yourself to be deflected by a foolish infatuation—and this is, for you, a real danger.

You are a good organizer, and never shirk responsibility. You are considerate of others, when they work with you, and not against you. Ineptitude can be overlooked: disloyalty, never. You are a good judge, although not a votary, of art. You like, too, to dabble in problems of life that are usually classified as abstruse. Although not an enthusiastic "fan," you take a keen interest in sports and outdoor recreation.

Your disposition is an amorous one. You are destined to have many love affairs. These, however, will be your apprenticeship, and when you finally "settle down" it will only be with the one who will satisfy your longings for steadfast and true companionship. Your love for children is fully reciprocated by them.

(Copyright 1931, by the Bell Syn., Inc.)

IN DAYS GONE BY

Items Taken From Old Fyles of The Examiner

APRIL 15, 1921

The opening night at the Motor Show here drew a record crowd.... The miners will meet to-morrow and resume negotiations to settle the coal strike in England....The man in Kingston, answering the description of Ambrose Small, missing millionaire, has disappeared....Toronto medical authorities vindicate Peterborough cats of spreading scarlet fever here....G. N. Gordon defends postal employees and opposes the proposed cut in postal bonuses.

APRIL 15, 1911

The Irish party has decided to hold aloof from the coronation ceremonies....The 57th regiment may go to Windsor for Victoria Day, as the local red-coats have been invited there....Rumors from Washington are that the U.S. army may at any minute be ordered into Mexico to end the revolution there....The Knickerbocker store on George street is being enlarged and remodelled.

APRIL 15, 1901

Over $350,000,000 is demanded as war debts from China by the European powers....Queen Alexandra arrived in London last evening from Copenhagen....Engineers are in town drawing up plans for the new American Cereal Company establishment which will be started in a few weeks.

JOHN'S TEA AND COFFEE
'PHONE 929
9d-w.s.-'16

CROSSWORD PUZZLE No. 1954 (Copyright 1930 by the Bell Syd., Inc.)

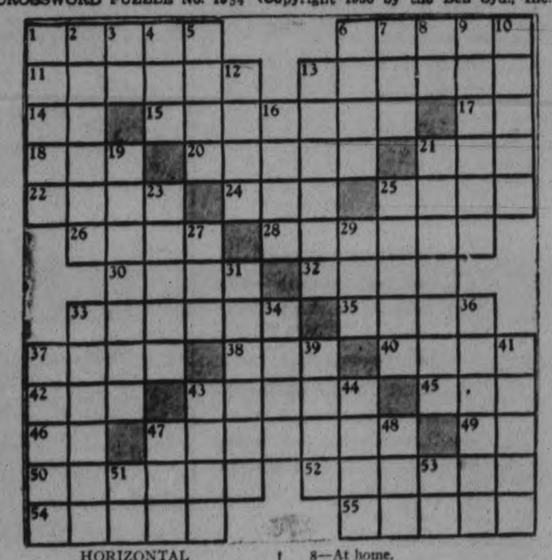

HORIZONTAL

1—Outer part.
6—Servants.
11—Sword.
13—Aromatic herb.
14—By.
15—Actuality.
17—Mathematical term.
18—To taste.
20—Thorn.
21—To place.
22—Colloquial: disgruntled.
24—To sink—in middle.
25—Studies.
26—A river.
28—Recompense.
30—Design.
32—To rave.
33—To proceed.
35—Quick incursion.
37—Transaction.
38—Device for showing ship's speed.
40—Meadow.
42—To lift.
43—Kind of sauce.
45—To hold court.
46—Musical note.
47—Group.
49—Therefore.
50—Social condition.
52—Small piece.
54—Musical work.
55—To importune.

VERTICAL

1—Rude.
2—Portion of food.
3—Higher.
4—Address of respect.
5—Targets.
6—To award.
7—Some.
8—At home.
9—To hang.
10—Narrow openings.
12—Knocks.
13—To toy with.
16—Habitual falsifier.
19—In the first place.
21—Attacks.
23—To run away.
25—Ditch.
27—Musical note.
29—Conflict.
31—To expand.
33—Most scarce.
34—Heavy cord.
36—Stages.
37—Orgy.
39—Microbe.
41—Pilfered.
43—Bird loft.
44—Outbreak.
47—Vulgar person.
48—Before.
51—Trade union (abbr.).
53—Symbol for samarium.

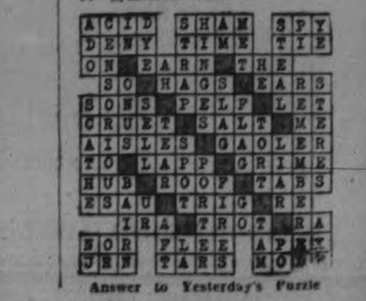

Answer to Yesterday's Puzzle

Eldorado Recovers Loss At 84 Points High

TO-DAY'S QUOTATIONS

NEW YORK AND TORONTO STOCK EXCHANGE — Supplied by Biggar & Crawford

STANDARD MINING AND OILS — Supplied by Butler, Hevenor & Co.

QUOTATIONS COMPLETE TO 2.45

Toronto Stocks.

Biggar & Crawford

	High.	Low.	2.45.
Abitibi	8¼	..	..
Con. Bake	10	9¼	9¼
Br. Am. Oil	11	10	10¾
Bell Tel.	147	..	..
Burt. F.N.	40	..	..
B.C. Power	41	..	..
Can. Cem.	16½b	..	..
C. P. R.	38¼	37½	37½
Can. Drdge	33¼	..	..
Can. Cann.	11½	..	..
Cockshutt.	8½	..	..
Dist. Seagram	11½	..	..
De Forest C.	17¾	..	..
Dom. Stores	23¾	..	..
Ford	25	24½	24¾
Can. Gyproc	9½	..	..
Con. Gas	187	..	..
Goodyear	105	..	..
Walk. G & W	7¾	7	7
Int. Nickel	17½	17⅛	17⅛
Ind. Alcohol	4⅛-¼	..	..
Imp. Oil	15	14½	14½
Imp. Tobacco	10-10¼	..	..
Con. Smelt.	150	..	..
Laura S.	43	..	..
Loblaw	13½	13½	13½
Mont. L., H. and P.	1½-2	..	..
McColl Frontenac	16¾-¾	..	..
Page Hersey	89	88¾	88¾
Photo Eng.	28¾	..	..
Int. Pete	12¼	12	12
Service Stations	19¼	..	..
Sup. Petro.	22½	..	..
Std. Paving	13	..	..
Wineries	5¼	..	..
Waterloo	5-5½	..	..
Steel of Can.	38½	..	..
Brazilian	21½	21	21
Imp. Bank	230	..	..
Bank Montreal	294b	..	..
Bank N. S.	317b	..	..
Royal Bank	285-6	..	..

Toronto Mining.

Butler, Hevenor & Co.

	High	Low	At 2.45
Abana	17	16	16
Aconda	3b	..	..
Amulet	35	30	31
Area	3⅜	..	3⅜
Arno	8	7⅝	8
Barry Hollinger	15¼	15	15
Bathurst	3½	3	3
Base Metals	115	100	110
Bidgood	7½	6⅛	7¼
Big Missouri	47	45	46
Brownlee	8½	6¼	8¼
Central Manitoba	14	13½	14
Clericy	4½	..	..
Columario	25	24½	24½
Coast Copper	8b	..	..
Dome	1115	1100	1100
Eldorado	86	72	73
Falconbridge	140	135	140
Federal	6	..	..
Goldale	6½	6	6½
Goldhill	1¼	1¼	1¼
Goodfish	7	6¾	7
Gem Lake	18½	17½	17⅝
Granada	191	185	185
Hollinger	825	820	820
Howey	27	..	..
Hudson Bay	560	550	550
Intl. Nickel	1750	1700	1700
Jackson Manion	2-2½	..	..
Keeley	26B	..	..
Kirkland Lake	85	84	85
Kootenay Florence	1⅜	..	..
Lake Shore	2760	2750	2750
Macassa	54	51	51
Mandy	11	—	—
Manitoba Basin	4½	4	4
Malartic	7½	—	—
McIntyre	2410	2400	2410
Min. Corporation	218	205	205
Moss Mines	52	51	51
Murphy	8	7¼	7½
Newbec	5½	5¼	5½
Nipissing	155b	—	—
Noranda	2470	2400	2415
Northern Canada	40	—	—
Old Colony	2	—	—
Osisko	25	—	—
Thompson Cadillac	6	—	—
Pend Oreille	135	—	—
Pioneer	10½a	..	..
Premier	94	82	85
Quemont	20	15	15
Ritchie	7¾	6¼	6½
San Antonio	23	22¾	23
St. Anthony	14	..	..
Sherritt Gordon	101	100	100
Siscoe	55	53	53½
Stadacona	3½	3¼	3¼
Sudbury Basin	70	..	..
Slyvanite	100	97	97
Teck Hughes	845	830	840
Towagmac	55	..	..
Treadwell Yukon	185b	..	..
Ventures	65	62	63
Vipond	112	..	..
Wright Harg.	295	284	285
Waite-Acker	155	..	..

NEW YORK STOCKS.

Biggar & Crawford

	High	Low	At 2.45
Alleghany Corp.	8¼	—	—
Allied Chem.	133	131	132
Amer. Can.	122¼	120¼	120¼
Am. Foreign Power	39½	38¾	38¾
Amer. Radiator	17	16¾	16¾
Am. Smelters A.	46¼	45⅞	45⅞
Am. Rolling Mills.	30¾	—	—
Am. Tel. & Tel.	188¾	187¾	188¾
Anaconda Copper	33⅜	32⅞	32⅞
Atchison	173	170⅜	170⅜
Baldwin Loco.	19⅞	19⅜	19⅜
Balt. & Ohio	70⅛	68⅜	68⅜
Beth. Steel	51	49⅛	49⅛
Borden's	72¼	71⅜	71½
Briggs	19¼	18⅜	18⅜
Byers, A.M.	49	46⅝	46⅝
Canada Dry	36¼	—	—
Canadian Pacific	38¼	37⅝	37⅝
Chrysler	22⅜	21¼	21½
Col. Gas	38	37⅞	38
Com. Solvents	16¼	15¾	15¾
Cons. Gas	100¼	98½	98½
Dupont	92⅜	91½	91⅝
Elec. Bond & Share	47½	46⅜	47¼
Fox Films	23¾	22⅞	23¼
Freeport Texas	35¼	34⅝	34⅝
Gen. Electric	44½	43½	43⅝
Gen. Foods	54⅜	..	..
Gen. Motors	44⅛	43½	43½
Gillette	32⅜	32¼	32¼
Goodyear Tire	44	..	..
Houston Oil	53	52½	53
Hudson Motors	19⅝	19½	19¼
Int. Nickel	17½	17¼	17⅛
Int Tel and Tel.	34¼	32⅞	33¼
Johns-Manville	58¼	56⅝	57
Kennecott	24⅛	..	..
Mont. Ward	22	21½	21½
Nash Motors	37	35⅝	35⅝
Nat. Cash Regis.	29⅝	29½	29½
N.Y. Central	106	104	104
Nor. American	77½	75¾	76¼
Pack. Motors	9	8⅞	8⅞
Param.-Publix.	40⅜	39⅝	39⅞
Penns	55⅝	54⅝	55
Pennick & Ford	38⅝	38½	38⅝
Public Service NJ.	85½	84¼	84¼
Radio Corp.	21½	20⅝	20⅞
Radio K. Orph.	22	21⅝	21½
Raybes-Manhat.	25	..	..
Sears-Roebuck	53½	..	..
Simmons Bed Co.	16	15⅝	15⅝
Sinclair Con Oil	11⅝	..	..
South. Pac.	92⅜	..	..
Std. Oil of N.J.	42⅝	42¼	42½
Standard Brands	18¼	..	..
Texas Gulf	45¼	44½	44½
Texas Corp.	47½	..	..
Timken Roll. B.	49	48½	48½
Union Carbide	62	60⅝	61⅝
United Corp.	24⅞	24⅛	24⅜
U. S. Rubber	16¾	16¼	16⅝
U.S. Steel	136	133¼	133⅝
Vanadium Corp.	50⅛	43⅞	43⅝
Warner Bros.	11⅞	11¼	11¼
Westinghouse	77⅞	76¼	77
Willys-Overland	6	5⅝	5⅝
Woolworth	61¾	61	61
Yellow Cab	12⅝	11½	11½

Sales:—
10.30— 300,000.
Noon— 900,000.
2.10—1,500,000.

OIL STOCKS

Butler, Hevenor & Co.'s Wire

	High	Low	2.45
Ajax Oil	138	135	135
Associated Oil	10	..	..
British Amer.	1125	1000	1050
Calmont	14	..	..
Cal. Edmon	52b	..	..
Dalhousie	40b	..	..
East Crest	50	4	47
Home	88	86	86
Imeprial	1485	1425	1475
Mayland	49	..	..
Wainwell	2	1¾	1¾

WHEAT.

Winnipeg—

	May	July	Oct.
Open	61	..	..
Low	61⅝	62⅞	64½
	..	63¼	64¾
	61½	63⅛	64⅜
	61⅝	63¼	65
High	62¼	63⅞	65⅝
	61⅜	63⅜	65⅝
Close	62¼	63⅝	65¼

Liverpool—
Open—¼ lower.
12.30—⅛ to ⅜ higher.
1.20—½ to ⅝ higher.
Due—¼ to ⅜ lower.

$20,000 FIRE HITS WARDSVILLE.

LONDON, Ont., April 15 (C.P.).—Fire swept the village of Wardsville to-day, and the Town Hall, McMaster's garage, Sloan's barber shop and pool room are in ruins. The damage is estimated at $20,000. Wardsville is located 40 miles west of here.

FORMER OTTAWA MAYOR DIES.

KINGSTON, Ont., April 15 (C.P.).—Word was received here yesterday of the death in Bermuda of W. D. Morris, former Mayor of the City of Ottawa.

Mr. Morris, who was a native of Ireland, went to Ottawa from Montreal in the late eighties. He was a brother of John Morris and J. D. Morris of this city, while a daughter, Mrs. Atchison, of Ottawa, also survives. His only son, Major Morris, was killed overseas.

PRISONER GETS 2 MONTHS AND 10 LASHES

KITCHENER, Ont., Apr. 15.—(CP)—Ed. Reiber, aged 56, was today sentenced to three months determinate and one year indeterminate, with ten strokes of the strap by Magistrate Weir for serious offences involving young girls, of which he was convicted here last week.

A local physician was heard to remark at a business meeting. "Few towns try to get along without a Chamber of Commerce, and these rarely show any development."

Eight Nominated For Archbishop Matheson's Post

WINNIPEG, Man., Apr. 15. — (CP) — Successor to Archbishop S. P. Matheson as head of the diocese of Rupert's Land will be elected by bishops, clergy and laymen of the Church of England from eight nominees this afternoon The following were nominated: Rt. Rev. J. A. Richardson, Fredericton, N. B.; Rt. Rev. D. R. Owen, Bishop of Niagara; Rt. Rev. C. A. Seagar, Bishop of Ontario; Rt. Rev. W. T. M. Harding, Qu'Appelle; Rt. Rev. J. O. Stringer, Yukon; Rt. Rev. W. A. Geddes, Mackenzie River; Rt. Rev. P. R. McElheran, Toronto; and Canon H. J. Cody, Toronto.

LOSSES LEAD TORONTO LIST

International Nickel and Noranda Decline to Below Last Night's Close.

INTERLISTED HARD HIT.

TORONTO, April 15 (CP). — With trading at about the lowest ebb of the year the market on Toronto Stock Exchange went through a morning of more or less meaningless fluctuations. Losses were in the majority right from the outset although these were intermingled with gains in some sections.

International Nickel and Noranda were both below the close last night. The former went at 27¼ while Noranda sold at 24.50 for a net loss of ¼ point.

Interlisted shares were hardest hit and losses here ranged from minimum fractions to as high as a point in some instances.

Oils were all below their last finals.

DE FOREST CROSLEY CHANGES ITS NAME

Company Will Be Known as Consolidated Industries Limited.

TORONTO, April 15.—De Forest Crosley Radio Corporation, Limited, subject to the approval of shareholders, will change its name to Consolidated Industries Limited, it is announced by Major James E Hahn, President.

Consolidated Industries, Limited, will be the holding company for DeForest Radio Corporation, manufacturers of radio receiving sets and accessories, and its company, De Forest Crosley, Limited; the Norge Corporation of Canada, Limited, manufacturers of electrical refrigerators; the Hammond Company of Canada, Limited, manufacturers of synchronous eletric clocks; the Universal Acceptance Corporation, Limited, a public finance company organized to handle retail contracts taken by dealers for consumer purchases, and two newly formed companies, Consolidated Industries Products, Limited, to sell the products of the Norge Corporation and Consolidated Industries Export, Limited, through which company it is proposed to market the products of the other constituent companies throughout the world.

MONTREAL PRICES CONTINUE TO DROP

Consolidated Mining and National Steel Car Sell Off Two Points.

MONTREAL, Que., April 15.—(CP)—Security prices continued to move downwards during the forenoon's trading on the Montreal stock exchange to-day. The list showed a general decline.

Consolidated Mining and Smelting sold off two points to 150 and National Steel car lost two points, down to 32. Atlantic Sugar, with the annual meeting scheduled for noon to-day, took a sudden drop of 1¼ points to 25¾ as compared with yesterday's closing price of 27. Dominion Bridge lost a full point at 43½. British Columbie Power "A" sold off 3-8 at 40 1-8 and Brazilian lost 3-8 at 21 3-8. Canada Car and Foundry dropped 1 1-8 points to 14, and Nickel yielded 1-8 to 17 1-8. Other issues were off fractionally in the general weakness.

Farmers Requested To Support Tories

LONDON, April 15.—(C. P. Cable.)—Agricultural interests must give plain and unswering support to the Conservative party declared J. F. Wright, leader of the New Norfolk Farmers' Party, to-day. The Norfolk Farmers' Party was established largely through the efforts of Lord Beaverbrook, but since the decision of Lord Beaverbrook to support the Conservatives the farmers are likewise falling in line.

Mr. Wright stated that Rt. Hon. Neville Chamberlain, before he left the chairmanship of the Conservative Party organization recently, was asked if the Conservatives were prepared to put customs duties on foreign foodstuffs, to protect the British farmer, both at home and in the Dominions. The answer was that is the intention of the Conservative party, Mr. Wright added.

Trusts Company Is Awarded Judgment

Judgment was recently delivered in an action tried before His Honor Judge L. V. O'Connor in the County Court at Peterborough on November 23, 1930, between The Trusts and Guarantee Company, Limited, administrator of the estate of Mary Jane Dunford as plaintiff and Archibald Reynolds and Matilda Reynolds as defendants, for the sum of $149.65 with costs on the Division Court scale in favor of the plaintiff company.

The defendants were not allowed any set-off for costs. The action was for $766.43, but at the trial the plaintiff abandoned a portion of the claim, leaving the sum of $283.22 in dispute. The plaintiff's claim was for rent alleged to be owing by the defendants to the plaintiffs.

A. L. Elliott of the law firm of Gordon and Elliott acted for the plaintiff, and W. F. Huycke, for the defendants.

SHORT SELLERS

WINNIPEG Man., April 15.—James A. Richardson, prominent Canadian grain man, undertook yesterday to identify the short sellers in a bull wheat market. His testimony, before the Royal Commission inquiring into futures trading, was intended to answer the effort of Sir Josiah Stamp, chairman, to determine the source of the futures-selling interest which must balance the buying by bulls.

Mr. Richardson enumerated the selling interests as follows:

(1)—Farmers disposing of unhedged wheat, forcing hedging sales by the buyer.

(2)—Traders who have bought futures at lower prices and are anxious to sell on the rising market.

(3)—Professional spreaders who might buy wheat in other markets and sell at Winnipeg.

(4)—Regular hedging from day to day, such as deliveries to elevators.

(5)—Stocks on ocean being hedged when sold.

(6)—Speculative short selling by professional bears.

Sir Josiah promptly readjusted the list for his own purposes with Mr. Richardson's approval. The British economist's list follows:

(1)—Unhedged grain coming into position from the farmer, the ocean, etc.

2)—Unhedged grain from other markets.

(3)—Transfers in hedging by spreaders.

(4)—Genuine bear speculators.

That's the man I want to see, said Sir Josiah, referring to number six in Mr. Richardson's list and number four in his own.

Canadian Producers Hold Advantage Over Africans

EDMONTON, Alta., April 15. (CP) Canada's far north holds abounding wealth for the Dominion and possibly the greatest radium deposit in the world. One ton of the rare mineral discovered at Echo Bay, on Great Bar Lake, 1,200 miles north of Edmonton, is worth $8,600. Geologists reveal that radium-bearing pitchblende is not peculiar to the district surrounding Great Bear Lake but might also be found in the precambrian shield that extends over 2,000,000 square miles of Canada.

Dr. J. A. Allan, head of the Department of Geology, University of Alberta last night announced the results of analyses by Provincial and college officials of pitchblende ore samples from the Great Bear area. Dr. Allan estimated the value of the ore at $8,600 a ton, and declares it is better than the product of the mines in the Belgian Congo, the only large-scale radium producing mines in the world.

Extent Unknown

It has not yet been proved, he continued, that this discovery can be regarded as a commercial proposition a present. We have no authoritative reports of the extent of the ore body.

Dr. E. H. Boomer who conducted the radio activity tests interviewed in regard to the radium content of the samples, stated that the ore was as rich as any that had ever been discovered.

The ratio of radium to uranium in any ore, he said, bears a fixed proportion of 3.4 parts of radium to 10,000,000 parts of uranium, if the ore is old enough and the radium has not been bleached out by geological disturbances.

These specimens show no such disturbances. They are approximately 17 times as strong as the standard Colorado carnotite which I used to calibrate the electroscope.

The carnotite ores of Colorado and Utah, during the war used as a source of radium, were forced out of competition by the discovery of pitchblende ores similar to the Echo Lake discoveries in the Belgian Congo in 1922.

Big Export Business Aids Chicago Advance

CHICAGO, Ill., April 15.—(CP)—Big export business in North American wheat and renewal of dust storms in spring wheat territory led to material fresh upturns in grain prices to-day. Unexpected advances in Liverpool wheat quotations were also a bullish factors together with word that French miller had been granted permission to increase use of foreign wheat five per cent opening unchanged to ¾ cents higher; wheat afterward continued firm. Corn started unchanged to 3-8 up and subsequently rose all around.

EUCHRE PARTY.

Havelock L.O.B.A. Entertains in Orange Hall.

HAVELOCK, April 15 (Examiner Correspondence).—Havelock L.O.B.A. entertained at progressive euchre in the Orange hall on Monday evening when a thoroughly good time was held. Mrs. M. Sexsmith carried off the lady's first prize, a pair of handsome bath towels. Her score was 104 points in eight games. Mr. Cecil Wrightly carried off the men's first with 104 points also. He received a neat combination key and card case. The consolation trophies were awarded to Clara Emory and Anson Seabrook. A dainty lunch was served at the conclusion of the games. The hostesses for the evening were Miss Etta Crawford, Mesdames Seabrook, Sanderson, and Wrightly.

Nearly 56,000,000 pounds of American canned peaches were received into the United Kingdom last year.

NICKEL ISSUE IS UNCHANGED

While Noranda Eases Slightly to $24.50 on Standard Exchange.

GOLDS UNIFORMLY LOWER.

TORONTO, April 15 (CP). — A substantial recovery on the part of Eldorado was the only outstanding movement on the Standard stock and mining exchange during a dull forenoon session to-day. The stock in question sold as high as 84 this morning, in comparison with the close yesterday of 72.

International Nickel went unchanged, while Noranda eased slightly to $24.50. McLeod dropped a couple of cents, other miscellaneous issues showing comparatively no change.

Golds were uniformly lower, but losses did not exceed the five-cent limit. Teck Hughes lost 5, and Hollinger 5, while Vipond, Sylvanite, Siscoe, Kirkland Lake, Wright Hargreaves and Mining Corporation had smaller declines.

Oils continued dull and easier. Home was off 2, and Acme Gas 2. Sarnia went against the trend, adding 5 to sell at 70.

Winnipeg Review

Special Service to The Examiner through the courtesy of E. J. Bawlf Company, Grain and Stock Brokers, of Toronto

The wheat market was more or less featureless yesterday with trade volume somewhat smaller than on the past two or three days. Opening prices were about half cent lower based on the weakness in Liverpool Cables, that market not following our upturn of Monday. However, there was fair buying by export and seaboard houses during the first period and prices came back to the previous close, and held very steady during the first half of the session, but later the demand largely disappeared and locals were inclined to press the market, looking for some re-action and prices made new lows for the day, but on the scale down there was some buying by continental houses and the market was able to re-act from the extreme dips. A fair export business was confirmed, overnight sales being estimated at around 600,000 bushels, part of wich was worked by the Pool. In the cash market there was a good demand for the top grades from shippers and exporters and spreads on these grades were 1-8 to ¼ better but were unchanged on others. Offerings continue on the light side, and large holders are showing no anxiety to sell. There was no change in the flour situation, which continues generally quiet with a fair domestic demand, but very little doing in export channels. There were reports of a few light scattered showers in the west, but these were not sufficient to any more than lay the dust. Bradstreets available supplies of wheat decreased 7,798,000 bushels for the week, and now stand at 443,275,000, as against 387,670,000 a year ago. Some rains were reported from the South, including Minneapolis Liverpool closed unchanged, after being ½ lower. Country marketings Monday were 330,000 bushels as compared with 97,000 a year ago. Winnipeg futures closed ½ lower.

Coarse Grains.—There was not much doing in the coarse grains to-day. Oats were strong but outside of a little domestic demand for coarse grain sto-day. Oats were strong but outside of the odd car, the demand was thin. No exports of barley reported while rye was merely following wheat. Flax quite and somewhat lower, closing prices 1¼ to 7-8 lower.

Liverpool due ½ to ⅝ lower based on Winnipeg.

BRITISH PRESS LAUDS ALFONSO

(Continued from Page 1)

of graft and violence," but this, they say, failed to satisfy the people in view of their loss of political liberty, and King Alfonso was held personally responsible.

Tributes Paid

Aside from this there are not a few expressions of sympathy for the fallen King and willing tributes paid to his courage, industry, good nature and devotion to the interests of his country.

It was being assumed that Great Britain would be his future home, temporarily at least, and pointed out that he would be welcomed here for his bonhomie, accessibility, interest in sport, and his unsullied relations with the British Royal Family, which have long made him popular here.

It was said that his exile was not likely to be embittered by poverty. If current reports are true, he is one of the richest men in Europe, and foreseeing the possibility of loss of the throne, he had laid his plans accordingly. The story goes that he not only inherited an immense fortune from his mother, Queen Christina, but himself possessed financial genius which led him to make many shrewd investments. It was also said that he had withdrawn most of his funds from Spain and reinvested them in British and other foreign securities.

CANADIAN PRODUCERS

OTTAWA, Ont., April 15.—(CP)—(By the Canadian Press)—While Canadian copper producers must be prepared to meet competition from African sources, there are several uncertain factors bearing upon the African situation which are wholly absent among Canadian operators. This inference is to be drawn from a publication recently made available by the Dominion Department of Mines, Ottawa, which sets forth the impressions of W. B. Timm, chief of the ore dressing and metallurgical division, who as official delegate of the department, attended the third Empire Mining and Metallurgical congres held in South Africa early in 1930.

TELEPHONE SERVICE FURTHER IMPROVED

Statement is Issued by President C. F. Sise With Dividend Cheques.

TORONTO, April 15.—C. F. Sise, President of the Bell Telephone Company of Canada, yesterday made the following statement, which is also being mailed with dividend cheques to the shareholders:

"One of the gratifying things about the development of the telephone is the extent to which, as the mechanical components of the service are improved, operating methods, practices and technique keep pace.

"Last year much attention was given to the completion of local calls—reducing the number that for many reasons end in failure. The percentage of calls completed was increased from 81.0 to 81.7, which meant the daily completion of 37,000 more calls than in the previous year.

"The percentage of long distance calls completed increased from 90.9 in 1929 to 92.1.

"The average time required for completing long distance calls was reduced by 6 per cent; 87 per cent of the connections were established while the calling subscriber remained at the telephone.

"Operating errors on manual calls were further reduced and now amount to only 1.4 in 100 calls.

EASTER MEETING OF X. L. SOCIETY

Mrs. Ernest Kitney, River Road, Hostess to Members of Society.

GOOD PROGRAM.

Mrs. Ernest Kitney, River Road, was the hostess last evening to the members of the H. L. Mission Circle of St. James' United Church who gathered at her home for their Easter Thank-offering meeting.

Owing to the absence of the president through illness Connie Wagar, first vice-president presided. The opening hymn was followed by prayer offered by Mrs. W. Rose.

A beautiful devotional service on the Easter theme was given responsively by the members in Scriptures and song. About thirty members responded to the roll call and the items of business were quickly despatched. Mrs. Elmer Frost contributed two delightful vocal solos entitled "Philosophy" and "Who'll Go A-Maying?"

Muriel Moorhouse gave a most interesting account of the chapter of "The Fruits of Christian Missions in Japan" for this month's study. "What Will He Do With Me?" was the timely and sweetly rendered vocal solo by Geneva Sedgwick. The treasurer's report for the first quarter was extremely encouraging and this was augmented by the Thank-offering of the evening as well as the monthly contributions.

After the closing hymn the benediction was repeated in unison. The social hour was in charge of Miss Edith Wright, who introduced a jolly "turtle race". The dainty refreshments were served by the hostesses, Mesdames Alex Rosborough and E. Kitney.

The May meeting of the Circle will be held at the home of Miss May Welch, Princess street with Mrs. Sedgwick, Misses Geneva Sedgwick and Pearl Welch as assisting hostesses.

TORONTO ELEVATORS IMPROVES POSITION

Preferred Dividend Requirements Earned Twice Over During Six Months.

TORONTO, April 15.—Earnings of Toronto Elevators, Limited, in the six months ending March 31, 1931, were maintained at a rate of approximately twice preferred dividend requirements for the period, after deducting depreciation, according to G. C. Leitch, managing director.

Mr. Leitch says that "the results from operations for the first six months of the current fiscal year were very satisfactory. Earnings after all charges, including adequate depreciation, were approximately twice accrued preferred dividends for the period.

"The financial position as at March 31, 1931, shows an improvement over that shown as at September 30, 1930. Net current assets are higher and it is significant that bank loans and amounts owing on grain purchases were substantially reduced, mainly as a result of the reduction of inventories, accounts and bills receivable and receivables on cash grain for future delivery."

Trust's Net Income Shows Big Increase

TORONTO, April 15.—Net revenue of Second Canadian General investment Ltd., for the year 1930 shows a substantial increase over the preceding year's figures. Net revenue from interest and dividends received is shown at $360,958, as compared with $194,661 for the 10 months ending December 31, 1929. Adjusting the 1929 report on a 12-month basis, this represents an increase for the year of $4.52 per cent.

Profit on sale of investments amounted to $156,443, which added to net revenue, after deduction of expenses at $36,874, left net income for the year of $480,528.

Interest paid on Britain's 5 Per Cent War Loan last year amounted to over $522,000,000.

INTERNATIONAL PAPER COMPANY INCREASES EARNINGS FOR YEAR

Balance, After All Charges, Including Depreciation, Totals $4,206,524 Available.

FOR 1930 DIVIDENDS.

TORONTO, April 15.—International Paper and Power Company is one of the few large industrial corporations to show an increase in consolidated earnings during 1930, according to the company's financial statement issued yesterday. The company's balance, after all charges, including depreciation, available for dividends, was $4,206,524, compared with $4,011,762 in 1929.

Consolidated earnings of the company, after deducting all interest and other charges senior to preferred dividends, but before deducting depreciation, amounted to $12,695,668. Total dividend payments on the shares of the company amounted to $7,703,307, leaving a balance before depreciation of $4,992,630. Depreciation charges (the rate of which was reduced as of July 1, 1930) amounted to $8,489,143, resulting in a deficit for the year of $3,496,513.

Earnings Less, Before Depreciation.

The consolidated earnings before depreciation of $12,695,668 for 1930 are slightly less than the $13,151,264 shown on the same basis in 1929. As a consequence, however, of the reduction in the rate of depreciation, consolidated earnings after depreciation were higher than in 1929, standing at $4,206,54 asr against $4,011,762. The expected growth in earnings from the company's Canadian power developments was realize substantially in full and the anticipated increase in efficiency of paper mill operations was surpassed, but the increases in income set by the adverse effect of depression on the volume of the company's business and on prices.

FOREIGN EXCHANGE.

NEW YORK, N.Y., April 15.—(C)—Prime mercantile paper 2¼-2½ per cent.

Foreign exchange irregular; demand rates (Great Britain in dollars, others in cents):—Great Britain 4.85¾; France, 3.91; Italy, 5.23 1-8; Germany, 23.80¼ Canadian dollar 1-32 of one per cent discount.

LONG LIVE SPAIN IS PARTING CRY OF KING ALFONSO

(Continued from Page 1)

Queen Heads For France.

Queen Victoria of Spain left the Royal Palace for France to-day with four of her children, the last of the Royal family to go, and the colors of the new Spanish Republic were draped across the doors of Escurial.

The Queen left by train for Irun on the Franco Spanish border. Leaders of the day old Spanish Republic were moving to insure the life of the new regime.

In the meantime King Alfonso, who boarded a cruiser at Cartagena this morning, and was sailing westward on the Mediteranean, presumably for England.

The final scene of parting took place in the little station of Escurial, near the Palace, to-day as the Queen saw her two daughters and two sons, last of the family to depart, bade adieu on the station platform to a little band of faithful retainers, grandees and aristocrats who had gathered to wish them Godspeed.

Scores of members of the aristocracy of Spain, apparently convinced of the disappearance of glory, were also bound out of Spain on express trains, pending a settlement of the country's affairs.

With the Queen were the Infantas Cristina and Beatriz, the Crown Prince of the Asturias, Prince Gonzalo the youngest son.

Republican Manhandled

One untoward incident marked the departure of the Royal Family. A Republican sympathizer at the station, during an interval in the shout of the Monarchists for Royalty, shouted Viva Republica. He was promptly manhandled by a group of aristocrats wearing goatees and bustled off the station platform.

Plans for the departure of the Queen and her children were made with strictest secrecy. They arrived at the station from the palace in automobiles, accompanied only by a few close friends and a score of civil guards.

At sight of the group which was waiting at the station, made up of friends of the gala days at the palace and court favorites, the Queen broke down and sobbed pitifully as she was assisted by her two handsome daughters aboard the train.

The tragic events of the past week, while the ancient throne was tottering and Royal lives were even thought to be in danger, had laid a heavy hand of the Queen.

General Jose Sanjuro, regarded as Spain's bravest, toughest and most hard-fisted soldier, although a Republican, had asked to be allowed to see the Republican's Government's guarantees of safe conduct carried out, and he had chosen 25 picked men for the job. They rode in the express train to prevent any possible attacks on the Royal family by Extremists, during the journey.

Once the Queen was safely aboard the train General Sanjuro personally inspected everybody who desired to approach the Royal private car. Although the blinds were drawn when the Queen entered they were raised shortly and the bright face of the Queen which graced Spanish and European court functions so often, appeared with tears streaming down as she daubed her nose with her handkerchief in an effort to control the spasms of her emotion.

Aristocrats Flee

A number of the aristocrats who appeared for farewells had already given notice to their large staffs of servants that they would close up their establishments and leave the country. Seats on fast trains for the French frontier were eagerly procured.

The express train lost no time at the station. With a couple of snorts from the engine it rolled away, bearing the last of the Bourbons who have ruled Spain during her grandeurs and her miseries.

Tranquility Reigns.

In the meantime the new Government announced that tranquility reigned now throughout all Spain. All expatriates have been invited to return to Madrid. The artillery, which was the first army corps to adhere to the revolution, arrived today to help in preserving order, but there was apparently no need for it.

Large throngs of people filled the streets again, continuing their joyous celebrations of yesterday. The new Government had decreed a national holiday and all business houses and schools were closed. Red, purple and yellow banners were everywhere. Royal statues had all either been thrown down or draped in with the Republican colors during the night. Republican colors draped the door of the palace.

GOOD FOR ALL

A prominent business man in Peterborough once said, "The Chamber of Commerce is doing some good for Peterborough. Whatever is good for Peterborough is good for me."

EASTER MEETING OF X. L. SOCIETY

Mrs. Ernest Kitney, River Road, Hostess to Members of Society.

GOOD PROGRAM.

Mrs. Ernest Kitney, River Road, was the hostess last evening to the members of the H. L. Mission Circle of St. James' United Church who gathered at her home for their Easter Thank-offering meeting.

Owing to the absence of the president through illness Connie Wagar, first vice-president presided. The opening hymn was followed by prayer offered by Mrs. W. Rose.

A beautiful devotional service on the Easter theme was given responsively by the members in Scriptures and song. About thirty members responded to the roll call and the items of business were quickly despatched. Mrs. Elmer Frost contributed two delightful vocal solos entitled "Philosophy" and "Who'll Go A-Maying?"

Muriel Moorhouse gave a most interesting account of the chapter of "The Fruits of Christian Missions in Japan" for this month's study. "What Will He Do With Me?" was the timely and sweetly rendered vocal solo by Geneva Sedgwick. The treasurer's report for the first quarter was extremely encouraging and this was augmented by the Thank-offering of the evening as well as the monthly contributions.

After the closing hymn the benediction was repeated in unison. The social hour was in charge of Miss Edith Wright, who introduced a jolly "turtle race". The dainty refreshments were served by the hostesses, Mesdames Alex Rosborough and E. Kitney.

The May meeting of the Circle will be held at the home of Miss May Welch, Princess street with Mrs. Sedgwick, Misses Geneva Sedgwick and Pearl Welch as assisting hostesses.

MANY CHANGES IN PRIZE LIST

Discussed at Executive Meeting of Ontario Plowmen's Association.

REGARDING MATCH.

Several radical and beneficial changes were made in the prize lists for the forthcoming International Plowing Match to be held in this city, at a meeting of the executive of the Ontario Plowmen's Association held at Parliament Buildings, Toronto, yesterday. There was a large attendance of executives and local directors of the various associations, while Peterborough Plowmen's Association was fully represented by the following: J. J. Duffus, president of the local assbciation and chairman of the local committee: Howard Quinn, C. E. Moore, William Thompson, committeemen, and J. B. Nelson, secretary.

For several years many classes have been largely contested. The men's class in stubble, for example, having received 67 entries at Stratford, with only five prizes awarded in this class.

As a result of yesterday's meeting this class is now divided in two sections, offering an added list of prizes open to men who have not previously contested at a Provincial plowing event.

The same principle was applied in the sod and tractor classes, which thereby provides almost double the number of classes, with a more equal distribution of prizes. A three-furrow class was also added.

Some $400.00 was received as donations to the Provincial Association for the International Match, being made up of $300.00 from the Federal Government (Horse Breeders' Division), and $100.00 from the Ontario Horse Breeders' Association.

BURNING GRASS CAUSE OF SMOKE

Workmen Progressing With Annual Clean-up of Ashburnham Park.

CLEARING CANAL BANKS.

A haze of whitish-yellow smoke enveloped Ashburnham this morning, and in one or two places columns of smoke were curling upwards. Many citizens down town noticed the occurrence, and showed some anxiety as to what the cause of this was.

A stroll over to this section of the city revealed

DISTRICT NOTES

From Villages and Towns in District

BY CORRESPONDENTS OF THE EXAMINER

TWEED.

Mr. and Mrs. Saddler and baby, of Oshawa, spent the week-end at Mrs. Saddler's form r home here.

Miss Cora Kin ston, of Toronto, spent the week-end with her uncle, Mr. John Kingston.

Mrs. Neil O'Keefe and children, of Campbellford, spent a few days recently with he former's mother, Mrs. M. Lafontain.

Mr. Jack Ryan and Sidney Arber spent Tuesday in Bellevill .

Mr. and Mrs. Noah Bosley and family, of Peterborough, spent the week end with friends here.

Mr. and Mrs. N. Meraw, of St. Catharines, spent a few days recently with the former' mother, Mrs. F. Meraw.

Mr. Paul Langvin, of Chippawa, spent the week-end with his family at Sulphide.

Mr. Jack Marchen spent the week-end at his home in Peterborough.

Mr. Tom Collins, of the Royal Bank staff in Toronto, spent the week-end with his parents, Mr. and Mrs. William Collin .

Miss Nellie Gabourie, of Detroit, is pending a week with her parents, Mr. and Mrs. Jim G bourie.

Mrs. Burns nd daughters, Minnie and Rita of Buffalo, are visiting friends in town.

Mrs. Killoran and son John, of Earnsville, spent Sunday with Mr. and Mrs D. Healey.

Mrs. C. Trudeau nd baby returned to their home in Montreal after visiting in Tweed for the past couple of w eks.

Mr. Edgar Boland and sister, of Peterborough, attended the Columbia boys dance on Monday evening in Tweed.

Miss Cummings, of Belleville, is visiting friends in Tweed.

Mr. C. Lattie, of Campbellford, spent Monday in town with friends.

Mr. and Mrs. Carl Wilson returned after spending the week-end in Peterborough.

Mr. Max Cotton, of Peterborough, spent a week with his grandparents here.

Mr. Sam Kethcheson, of T ronto, spent a couple of days with friends here.

Miss Greta Callahan, of Reid, is spending a week with friends in Tweed

Miss Bernadette Craigen, of Newboro, is spending her vacation in Tweed.

M . and Mrs. Amos Mulligan, of Pickering College, have returned to their home in Aurora after spending the Easter holidays with Rev. Mr. Johnston and Mrs. Dales, aunt of Mrs. Mulligan.

Mrs. W. A. Donnelly and family of Whitby, Mr. and Mrs. W. McCutcheon and family and Mr. and Mrs. John Martin, spent Easter at Arden.

Mr. and Mrs. C. H. Kerr and Ethel and Mr. and Mrs. A. C. Barnett, m tored to King recently, to visit Mr. Arthur Kerr.

Mr. Ambrose Trudeau, son of Mr. James Trudeau, underwent an operation for appendicitis on Wednesday in Hotel Die, Hospital, Kingston.

Misses Lois and Jean Richardson are spending their holidays in Toronto.

Miss E. Wallace, of Toronto, is holidaying with her mother, Mrs. A. Wallace.

Miss Maud Hammett, of Almonte, is visiting with her mother.

Miss Hilda Simpson is visiting he aunt, Mrs. James Black, of Campbellford.

Miss Marion Jacker, of Reid, is visiting her aunt, Mrs. J. Courneyea.

Miss E. McGrath, of Orillia, returned to her school at Bogard.

Miss M. Coughlin, of Toronto, had returned to resum her duties on the High School staff.

Miss M. Clare, of Norham, has returned to Tweed to resume her teaching duties here.

Miss Anna McMahon, of Merrickville, has accepted a position as teacher at Johnsons Corners.

Misses Marion and Nora Feeney have returned to Toronto.

Mr. Edgar Boland, of Peterborough, has resumed his duties as teacher at Stoco.

Miss Edna Lafountain has returned to Reid after spending her holidays with her mother here.

Mrs. Donnelly and daughter Ursla, of Perth, spent a few days with her sister, in Tweed.

Mr. Harry Thompson was a recent visitor to Niagara Falls.

Mrs. James Black, of Campbellford, spent Tuesday with friends in town.

Mr. Neil O'Keefe spent Sunday in town.

Mr. George McCutcheon spent last week with friends in Toronto.

Mr. and Mrs. Michael Quinn, Miss Marjory Tracey and Anthony, motored to Toronto on Monday.

Mr. J. Ryan and S. Arber motored to Flinton, on Saturday evening.

The members of the United Church W.M.S. held their Easter meeting on the Church Parlors on Friday evening when the special speaker was Miss Louise McCully, of the Korea Mission Board of Wonsan, Korea.

Mr. C. H. Kerr attended the convention of the Ontario Educational Association in Toronto last week. Mr. John Quinn, chairman of the Board, was unable to attend the meetings.

Prove Its Safety

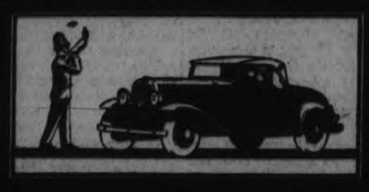

You can depend on the rugged strength and CABLE AND CONDUIT TYPE BRAKES of the NEW OLDSMOBILE

$1085 and up at factory. Taxes Extra

J. K. HUGHES, LTD.
Water and Hunter Sts., Peterborough, Ont.
ALBERT TINNEY & SON, Cavan

A GENERAL MOTORS VALUE

NERVES BAD— NAUSEA, TIRED, WEAK

Becker's Studio

Mrs. JULIA FRENCH

Stratford, Ont.—"During one of my expectant periods I was feeling very miserable, my nerves were bad, I could not sleep and suffered from nausea or sick stomach. I felt tired, weak and all worn out. Upon the advice of a friend, I began taking Dr. Pierce's Favorite Prescription and started to improve in health, got strong, never experienced any more trouble. I took the 'Favorite Prescription' the last six months and felt so well I was able to do all my own work without tiring or feeling fatigued."—Mrs. Julia French, 507 Brunswick St.

Users of Dr. Pierce's medicines are entitled to free medical advice. Just write to Dr. Pierce's Clinic in Buffalo, N.Y., plainly describing all your symptoms.

Ask your druggist for

Dr. Pierce's Favorite Prescription

ALNWICK COUNCIL HOLDS MEETING

Reeve Parker is Appointed to Secure Necessary Cement for the Season.

EXTEND COLLECTOR'S ROLL

ROSENEATH, April 15 Examiner Correspondence). — The Alnwick Township Council met in the Town Hall on Saturday afternoon, all members present, Reeve Gordon in the chair.

On motion by Harry Mouncey, seconded by Silas Sherwin, that Gordon Parker be a committee to secure the necessary cement that may be required for the year 1931.

It was found necessary to extend the tax collectors' time until April 4, at 8 p.m.

Wesley Pacey was appointed to engage a man to make tile for the township.

On motion, the Reeve signed the overseer's pay sheet, and also signed orders on the treasurer for the following amounts — man receives 20c an hour, man and team 40c an hour.

W. J. Robins, expenses re Douglas to Kingston, $37.00; W. A. Macklin, pine plank, $76.30; Charles Sandercock, man 15 hours, $3.00; Charles Sandercock, team 1½ hours, 60c; Edward George, man 10 hours, $2.00; Alexander Brown, man 21½ hours, $4.30; James Webb, team 7 hours, $2.80; Jas. Webb, man 12 hours, $2 40; Herb. McCracken, man 3 hours, 60c; Ross McCracken, an 6 hours, $1.20; Finn Simpson, team 13 hours, $5.20; Edgar Down, man 5 hours, $1.00; Lawson Taylor, 3 men 14 hours, $2.80; Lawson Taylor, team 4 hours, $1.60; Frank Brown, team 5½ hours, $2.20; James Timblin, team 7 hours, $2.80; Wilfred Hicks, man 8 hours, $1.60; Ernest Timlin, man 8 hours, $1.60; William Covert, team 8 hours, $3.20; William Covert, 2 men 16 hours, $3.20; John Linton, man 6 hours, $1.20; Rolley Thackeray, man 5 hours, $1.00; Leslie Graeson, man 16 hours, $3.20; Albert Parker, man 5 hours, $1.00; Percy Parker, man 25 hours, $5.00; Percy Parker, team 5 hours, $2.00; Mac McCracken, man 20 hours, $4.00; Earl Thackeray, salary, $13.80.

The next meeting of the Council will be held in the Town Hall on April 25, at 1 p.m.

TWELVE RECEIVE FIRST AID AWARDS

Employees of C.P.R. at Havelock Successfully Pass Examinations.

HAVELOCK, April 15 (Examiner Correspondence)—F. Davis, assistant superintendent of the C.P.R. at Toronto, recently presented twelve men, employees of the company at Havelock, with certificates and pins, for having successfully passed the examinations in First Aid work, as specified by the St. John's Ambulance Association. In making the presentation Mr. Davis congratulated the men on their splendid showing and in a brief speech, outlined the many benefits accruing to proficiency in this line. He stated that a person never knew when a life might depend on his knowledge of First Aid. He deplored the fact that every man who had an opportunity did not take advantage of the chance to take this useful course.

During the first three months of this year H. A. Miller, instructor in First Aid, from Toronto, held classes in the C.P.R. station. Seventy five took advantage of the course, of these twelve were novices, all of these now have their diplomas. The other members of the class are holders of various certificates and other tokens, according to their degree of proficiency.

Following are the names of the newly fledged members: Charles Brennan, Thomas Adley, Fred Platt, William Sexsmith, George Iles, Williams McLaughlin, Russel Green, David A. Forde, Clarence Huble, T. J. Curran, C. J. Watson, B. M. Veale.

VALUABLE ADVANTAGES FOR BOY IN HAVELOCK CLUB MEMBERSHIP

Members Residing on Farms Will be Eligible for Cash Prizes and Trip to Winter Fair.

OTHER REWARDS

HAVELOCK, April 15.—(Examiner Correspondence.)—The Home and Garden Club which was recently formed in Havelock, by members of the Junior Agricultural Society, should enroll a large number of members, as the advantages to be gained, by membership, are many, and valuable.

Boys between the ages of twelve and twenty years are elegible for membership and the prizes offered, as well as the experience gained are most valuable. Boys residing on farms, will be elegible for cash prizes, and a trip to the Royal Winter Fair. Those in the village will be elegible for cash prizes only.

The objects for which the Home Garden club are formed, are as follows:

To demonstrate the value, culture and arrangement of a good garden.

To encourage the use of a greater variety of vegetables.

To encourage greater interest in the improvement of home surroundings.

Members shall plant and care for a home garden.

(a) Each member shall undertake to purchase a package of seed for the Home Garden, and plant same in accordance with a recommended plan.

(b) Club members shall study recommended cultural practises.

Regulations.

1. Membership shall be open to boys between the ages of 12 and 20 years inclusive in Belmont Township.

2 A club unit shall have a minimum membership of 15.

3 The club shall have club leaders who are members of Belmont Junior Farmers Association.

4. Each contestant shall be visited once or twice during the summer, when the garden will be judged, and suggestions offered for improvement.

5 A local exhibition, or an achievement day display will be held at the Havelock School Fair.

6 At least two thirds of the membership engaged in the project will be required to complete same, before Championship prizes will be awarded.

7—As far as possible, all work in connection with the project shall be done by the Club member.

8 All members of the Club, shall plant seed recommended by the Ontario Department of Agriculture, which can be purchased from the Agricultural representative, at 50 cents per package, which is below cost.

9 Club members shall keep such garden reports as are required by those in charge of the competition.

10 Each garden will be 30 x 40 feet for hand cultivation and 35 x 75 feet for horse cultivation.

11 The crops, and the number of feet of each to be grown in each garden will be as specified in the circular which each entrant received. The following seeds will be supplied:

Tomatoes, corn, cabbage, peas, beans, onions, (seed) green onions (sets) Spinach, radish, lettuce, parsnips, beets, carrots, swiss chard, cucumbers, squash, citron to be planted amongst corn.

12 In addition, a package of each of the following flower seeds will be given to each contestant, asters, phlox, zinnia, osmos, African marigold, verbena, Calendula, gaillardia, coroppsis. These may be planted around the home, to help beautify the surroundings.

13 Gardens shall be planted acording to either of the plans as outlined in a small pamphlet which will be supplied to each contestant. Cultural instructions are also included in the pamphlet

14—Contestants should be encouraged to use vegetables when ready. This should be considered when scoring the gardens.

15—Prizes will be awarded on the following basis.

1 Garden score.....60%
2 Garden notes.....20%
3 Exhibit.....20%

16 In addition to any prizes donated locally $10 will be given by the County Office, of the Ontario Dept. of Agriculture.

17 Championship prizes of a free four day trip to the Royal Winter Fair, will be awarded to the member between the ages of 16 and 20 years, who obtain the highest score as follows, and who reside on farms..

(a) If ten or more complete the work —one trip.

(b) If twenty or more complete the work—two trips.

18 For the leader who does the best work, a trip to the two day Leaders Conference at Kemptville Agricultural School next fall will be the prize.

BEST OF SERVICE HOWSON MOTTO

Complete Satisfaction at All Times is Endeavor of Motor Dealer.

EXPERT MECHANICS

Howson Motors, dealers in Willys and Willys-Knight fine motor cars, make it clear to everyone that they are out to give the motoring public the very best possible service as well as merchandise the best make of cars that are on the market.

Just recently, Mr. "Burt" Howson, president of Howson Motors, was asked why he took over the Willys-Overland line. He emphasized the fact that in the new Willys cars there were many exclusive features.

"We would like everyone to come and visit us during the next week," says Mr. Howson, "boause that is the only way we can show the people of Peterborough what fine cars the Willys and Willys-Knight models are. We would like to point out also that we can render every motorist the very finest of service.

"Being well located," says Mr. Howson, "enables us to be of instant service when called upon for any and all kinds of accessories and a complete line of parts. This makes it possible to complete repair jobs in record time. Every mechanic in our garage is there because he knows his business. The manager in charge of service is Mr. Green whose experience in servicing all makes of cars enables him to be of the utmost service to patrons when in need of repairs. Such being the case, everyone that deals with us will find complete satisfaction at all times."

LORNA DOONE

A BONNIE RICH SHORTBREAD baked by Christie's....

Here is crisp, crumbly shortbread that takes everybody by storm because of its wholesome richness and exceptional freshness. Masterpieces of shortbread by the Christie Bakers, sold by the pound or in small packages for the children.

Christie's Biscuits

The Standard of Quality Since 1853

KINGS WHARF

Miss Clara O'Neill of Lindsay spent the week end the guest of her parents, Mr. and Mrs. T. J. O'Neill.

Miss Lucy Sullivan of Kirkfield is at present the guest of her parents, Mr. and Mrs. Thomas Sullivan.

Messrs. Robert Sullivan and Gerald O'Neill spent Good Friday the guests of friends in Toronto.

Mr. James C. O'Leary spent the holiday the guest of friends in Lindsay.

Mr. Joseph Guiry attended council meeting in Omemee Tuesday.

Miss Della O'Neill of Toronto spent the holiday the guest of her parents, Mr. and Mrs. Michael O'Neill.

Appealing to Dressiest Men

SUITS and TOPCOATS

WE ARE SOLE AGENTS FOR PETERBOROUGH for one of Canada's foremost Makers of Men's Clothing — the Manufacturers that build the greatest Real Value into their Suits and Overcoats.

You'll Find All the Style Correctness of $35.00 Suits Here at

$22.50

THESE Suits and Topcoats cover all the models and fashion details prescribed for Spring, 1931. That means you can adhere to the correct style edicts without a high price premium imposed. Our variety covers everything fashionable. The fabrics and patterns, too, are very smart and distinctive . . . clothes that will appeal to the dressiest.

2 Pants Suit, $27.50

TOPCOATS TOP COATS are in Tweeds, Coverts, and Gabardines, beautifully made in guard and slip-on models. Absolutely the finest Coat that could be produced at the price. $16.50

W. S. MERRELL

396 GEORGE STREET Bank of Toronto Building

On April 2nd Kaye Don recaptured for the British Empire the world's speed boat record at 103.49 miles per hour.

The RECORD SPEAKS for ITSELF

Quality alone can create records that will withstand the challenge of others in this day and age . . . whether the field be one of motor-boat supremacy or established and ever-increasing cigarette popularity. Turret's record for favour with Canadian smokers is one that has never been equalled.

After all, nothing can replace good, honest tobacco; grown and ripened right out in the field under nature's own sunlight—nothing artificial about that—and the high quality is "inbred."

20 for 25¢

Mild and Fragrant Turret CIGARETTES

SAVE THE VALUABLE POKER HANDS

PAPERS READ BY THE MEMBERS OF LEADERSHIP TRAINING CLASS

Service of Special Interest Held in Queensboro United Church on Sunday.

OUTLINE OF WORK

QUEENSBORO, April 15 (Examiner Correspondence) — A service of speceial interest was held in the United Church on Sunday evening when members of the Leadership Training class, which has been held each week since the middle of January, and who wrote their examinations a week ago, gave an outline of the work they had completed. Mrs. J. F. Everson had charge of the service and in her introduction stated that leaders in religion should be trained for at least three reasons, first because the people who come to listen are much better educated than formerly, secondly because of the spiritual illiteracy so prevalent among the people of the United States and Canada. Only a small percentage of the people have an intelligent understanding of God or of Jesus Christ. It being estimated that there are 26,000,000 in the U.S.A. of Protestant ancestory under twenty-five years of age who are receiving no religious education and that about half of the more than nine millions in Canada are equally uninformed in the truth of scripture. Thirdly, and perhaps the greatest reason of all is because we have grown to believe as never before that youth is the nation's greatest asset. The church has taken a new view of its obligation to youth and childhood and to-day considers itself a trustee of the child, whose rightful heritage is an experience of religion.

Miss Ida McCaw

Miss Ida McCaw gave a paper on the 'Four Corner Stones of Religious Education" in which it was stated that men need, first, a true conception of the kind of God, Jesus revealed. God is the central fact of life and man's life is determined by how he thinks of God. Jesus spoke of God as a Father; human society as a family; all people as brothers; the law of the home is love its badge of nobility is service. The New Testament defines love as a mighty power within the life, which impels men to spend and be spent for others. It is creative and life giving. Secondly, man is God's son, created in the Father's image and heir to the kingdom. He is therfore a spirit like God. Each child possesses the possibilities of a person. If this is true of our children, then slum and heathen children are being cheated out of their rights. Thirdly, Jesus thought of the world as the Father's world, a loving universe and not a machine, dead, cold, pitiless and indifferent to human life. If man will but co-operate with the purpose and love of God he will find the world forces his servants and allies. Fourthly, the result of the above conception is a noble upright, Christian life. The greatest handicap to Christianity, the speaker stated was the bad example of so-called Christian nations.

Mrs. J. F. Everson

A paper on "Methods of Religious Education"' was given by Mrs. Everson. In this it was pointed out that when Jesus began his work he had to consider the means he would use to attain a given end, would it be force, an appeal to the spectacular, or would he try to arouse the conscience of his hearers and appeal to their inner life. His method was determined by the goal he hoped to reach and the goal was fixed by his viewpoint in life.

Mrs. C. B. Hamm

A paper on "Leaders and People" was given by Mrs. C. B. Hamm, in which the benefit of having as many persons as possible help with arranging policies and programs was pointed out. She also emphasized the value of keeping the idea that God is in everything at the forefront in order that the program would be purely Christian and thereby meet the needs of the listeners. God's presence gives meaning and significance to all we do, said the speaker, it elevates our plans, keeps our motives pure and our actions right.

In closing, Mrs. Hamm, pointed out the necessity of congregations being led to see and understand the importance of religious education and stated that the minister, the director of religious leadership, the teachers in the Sunday schools, who are fitting themselves year by year for a better service, and an aroused congregation are the agents in bringing about greater interest and efficiency in church work. What has been said, stated the speaker, should be sufficient to show the church that it has a program so large, comprehensive and worthwhile that it becomes the business of the ministers, teachers and people to consecrate themselves to the work and dedicate themselves, their means and their skill to its achievement.

Prayer was offered by Fred Rollins, the scripture was read from St. Matt. 6, 19-34. The hymns used were, "Am I a soldier of the cross," "Stand up, stand up for Jesus," "Sow in the morn thy seed" and "Oh happy is the man who hears instructions warning voice."

KING GEORGE PROGRESSING.

WINDSOR, England, April 15 (C.P.). — The King is making good progress toward recovery from his bronchial attack of ten days ago, it was officially stated at Windsor Castle to-day.

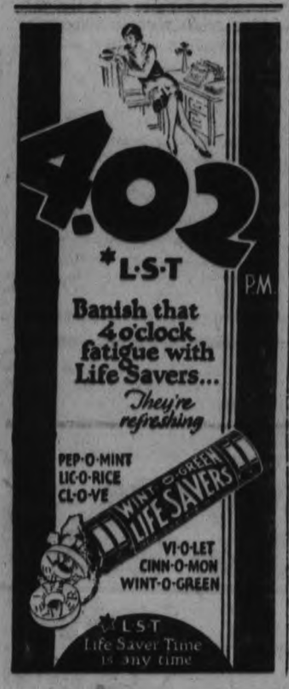

Have You GUESSED on MYSTERY CAR

Whoopee Whoopee

J. K. Hughes is Giving Things Away

RAPID FIRE USED CAR SALE

Bigger & Better Bargains Big Values from $59 Up

Hear Ye! Oh—Hear Ye!

A MIGHTY GOOD CAR Will be sold in our yard, to-nite 7.30

99c

J. K. Hughes Ltd

Corner Hunter & Water St., Peterboro

COME ON EVERYBODY!

Get Your Free Coupons at Our Salerooms

Tribesmen In Miyana Revolt Against Ruler

BOMBAY, April 15 (C.P.). — Despatches from Ranpur to-day said that militant Miyana tribesmen had revolted against the ruler of the native Indian State Malia, where a reign of terror exists.

The ruler has been made a prisoner in his fort, which is surrounded by Miyanas. Serious clashes have occurred between forces which are remaining in his defence and rebels with a considerable number of dead and wounded resulting.

An attempt was made yesterday upon the life of the assistant district officer, but the Prime Minister of the state summoned armed reinforcements and rescued him. Telegraph wires have been severed and roads torn up.

PORT McNICOLL NAVIGATION OPEN

Assiniboine, Flagship of Great Lakes Fleet, Breaks Quiet of Winter.

FORT WILLIAM IS GOAL.

MIDLAND, Ont., April 15 (Examiner Correspondence). — Navigation from Port McNicoll was officially opened on Monday evening at six-th rty, when the "Assiniboine," C.P.R. passenger and freight steamer, flagship of the Great Lake fleet, sailed out of the harbor here, signalling her sister ships in the harbor, as she sailed majestically past. The quiet of the winter months was once more broken, as one by one the other steamers in the harbor returned the salute. Captain McCannell of Port McNicoll was in charge. The former chief engineer, C. Cameron, past chief of the fleet, was for the first time in a number of years left behind, having been superannuated late last fall.

The boat carried on her first voyage of the season forty carloads of merchandise, booked for Fort William, and other points in Western Canada.

Wireless messages received up until a late hour Tuesday afternoon stated all was well, and no ice fields encountered.

The Ralph Budd of Midland, owned by the Canada Steamship Lines, wa s the first grain boat to leave Midland this season, sailing out of the harbor on Monday morning. Captain Teddy Burk of Midland was in charge of the freighter, bound for Fort William for a cargo of grain for the Midland-Simcoe elevator. This elevator has a capacity of four million bushels, and has been almost emptied during the winter. There are rumors afloat that an addition to this elevator will be made during the coming season, and that the capacity is to be increased by two million bushels. The original elevator only held two million bushels, but was enlarged about two years ago.

MILLBROOK Y.P.S. VISITS ZION CHURCH

Missionary Committee Had Charge of the Evening's Program.

MILLBROOK, April 15 (Examiner Correspondence) — The missionary committee had charge of the Young People's Society on Monday evening, the meeting by invitation being held in the church at Zion, and the convenor, Miss Mary Wood, occupying the chair.

Four or five car-loads of the members drove to the Zion appointment, the opening devotional period being in charge of Miss Wood, who read the parable of the sower, and applied the matter of seed-sowing to the present day situation in Saskatchewan, so far as the matter of the spread of the gospel is concerned.

A duet, "He Knows it All," by Rev. W. W. and Miss Francis Jones, was much enjoyed, and Mr. Milton Challice gave an interesting outline of: "Missions as revealed in the Old Testament and the New," tracing the beginning at Abraham, who journeyed to a new land carrying the worship of the one, true God thither and founding a nation through whom Christ should come and all the families of the earth be blessed, through to the coming of the Saviour and the spread of the gospel to the present time.

Mrs. George Fallis followed with a paper on "Missions Among the Chinese Women in British Columbia."

Community singing, and the service of refeshments, featured the enjoyable social hour at the close. Next Monday's meeting will be under the auspices of the Citizenship Department, Aliver Brock, convenor.

12 PERSONS INJURED

BOSTON, Mass., April 15 (C.P.) — At least 12 persons were injured, one seriously, and as many more shaken up to-day as two surface cars collided in the Park Street subway station. All available public ambulances were summoned to the scene and the station, which is directly under Boston Common, was closed temporarily.

Relieve BACKACHE with

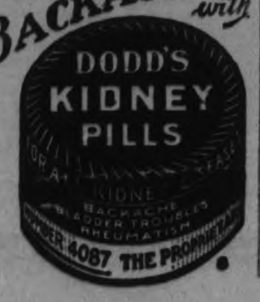

GODINO SIAMESE TWINS AND THEIR DANCING BRIDES
At the Capitol on Friday of this week.

NORWOOD DEFEATS LOCAL NINE 23-11

Mixed Line-up of Homesters Put Up Great Battle in First Ball Game of Season.

(Special to The Examiner)

INDIAN RIVER, Ont., Apr. 14. — In a closely contested and very exciting game here last evening the Indian River Maple Leafs swamped the Peterborough C. P. R. team under a barrage of hits and runs to the tune of 23—11.

The game was exciting from start to finish despite the long margin between the two scores. For Indian River Fitzgerald was the star giving some fine examples of good fielding. Helen Spencer also played good ball for the Maple Leafs. On the mound for Indian River Ron. Spencer twirled a good game, although the players in the field for Indian River gave him better support than the Peterborough fielders gave Murdock.

There was not much choice between the visiting players although Hall at first and Rose behind the bat played good ball at all times. The return game will be played at a later date in Peterborough when the veteran player MacGregor will be seen in action for the first time during this series.

Line-ups:

Indian River—Holmes, c; Ron. Spencer, p; Helen Spencer, fb; R. Spencer, sb; Harry Fitzgerald, tb; Olive Spencer, ss; Devlin, Fitzgerald, Bill Collins, field.

Peterborough— Rose, c; Murdock, p; Hall, fb; Rolly Tedford, sb; Jack Tulley, ss; Watkins, tb; T. Jones, K. Jones, Kirkcaldy, field.

Mrs. Spencer, umpire; Lizzie Fitzgerald, scorekeeper.

Softball 1st Basemen Allowed Finger Gloves

GUELPH, April 15. — Major G. C. McArthur of Guelph, president of the Amateur Softball Association of Ontario, has been called upon to make his first ruling on the 1931 playing rules of the association.

At the annual meeting in Paris on Good Friday, an amendment was passed permitting the first baseman to wear a glove without stipulation regarding the kind, and the Stratford association has asked if this means a finger mitt or a regular baseman's glove. President McArthur's ruling is that only a finger mitt may be used. In former years the baseman has had to play without a glove, and the president feels that the protection offered by a finger mitt is quite sufficient.

21st Battalion Club Refuse To Back Team

KINGSTON, Ont., April 15.—(C.P.)—The 21st Battalion Club, who operated Kingston's team in the Central Ontario Baseball League last season, have decided not to have a team this season.

Operating expenses last year set the club back a matter of $514 and it was considered inadvisable to operate again this season.

Plans had been made for a revival of the league with Kingston, Belleville, Peterborough and probably Oshawa in the league. Practically all the players have signed with the Kingston Intermediate team, who may now seek senior rating.

SOVIETS CLOSE GERMAN DEAL

BERLIN, April 15 (AP)—The completion of negotiations between Soviet representatives and German industrialists clinching the purchase of $75,000,000 worth of German materials was officially announced today.

THEATRES

AT THE CAPITOL

GODINO SIAMESE TWINS AT THE CAPITOL FRIDAY

Imagine the carefully planned course of training that must have been pursued to make gymnasts of Lucio and Simplicio Godino, age 23, the celebrated Pilipino joined-together boys, the world's only male Siamese twins, for they are just—gymnasts thanks to Teodore Yanco, former Commissioner for the Philippines to the United States, who adopted the twins shortly after their mother died (and this is a strange fact) in giving birth to normal child, they were trained by expert instructors in a gymnasium which Senor Yanco had erected for them on his estate near Manila. Their benefactor believed that he could make the lives of his adopted children much happier if they were taught to handle themselves as agilely as scientific instructors could plan and devise. At the same time, the boys were educated by private tutors and, among other accomplishments, they now speak four or five languages.

Like most Filipines, the Godinos were naturally musical and they were given every opportunity to develop their talent. So well did they succeed that they became leaders of the most famous orchestra ever assembled in the Far East, however, the interest of audiences is naturally centered in the Godino Siamese twin leaders, who offer musical, gymnastic and dancing specialties of truly amazing skill and appeal. The world's only male Siamese twins, will come to Capitol for one day only, Friday o fthis week, and no more sensational and novel major act has even been seen in this city. Usual prices.

J. J. Duffus Speaker At Oshawa Luncheon

OSHAWA, Ont., April 15.— (Special to Examiner.)—The influence of a good citizen on the community in which he lived and the effect in return of the community upon a citizen was dealt with in a very interesting fashion by J. J. Duffus of Peterborough in speaking at the Kiwanis luncheon yesterday. The influence of the Press on a community was held by the speaker to be very important. President Ross Birchard introduced the speaker while a vote of thanks was moved by "Ernie" Davis.

STOPS Pain and Itching from Piles!

Don't put up with painful piles another day—or hour. There is positive relief, very often, for the very worst case. Pyramid suppositories are designed to stop the pain—and even all itching. Relief comes quickly. The first application will bring you much comfort and ease. Try them today. Remember the name. Just say Pyramid Suppositories to any druggist; 60 cents.

FREE Pyramid's complete comfort box free.

365-G PYRAMID DRUG CO. Pyramid Bldg., Marshall, Mich.
Please send me a box plainly wrapped, sealed, postpaid, and entirely free.
Name
Address
City State

DOLE IS SUGGESTED AS DEPRESSION CURE

(Continued from Page 1)

price of silver, and a combination of other circumstances, political as well as economic.

Remedies are proposed by both, and the value of the plans of either is conceded by the other. All are agreed on the obvious facts; there is over-production, under-consumption, unemployment, and considerable distress in the United States and throughout the world, therefore, there is something wrong with the machine which produces, distributes and consumes, or it is functioning under bad conditions.

The radicals assert there is something fundamentally out of kilter in a system which permits a piling up of stocks in the hands of producers while there is need for these stocks by consumers. Looking about for the deep-lying cause they find the use of machinery and modern methods has greatly increased production over a period of years, and at the same time has eliminiated the necessity for many human hands, that this phenomenom has been accompanied by an inequitable distribution of division of profit, wealth accruing through modern developments in industry having been disproportionately distributed as between capital and labor. The result has been, it is said, that on the one hand, the market has been restricted and reduced through unemployment, while profits have been turned back into production further increasing stocks of commodities for which demand was coincidentally growing smaller.

One remedy advocated for a long time by the American Federation of Labor, is shorter hours, and higher wages. Economists add to these proposals the establishment of unemployment insurance.

Shorter Hours Idea

While President Hoover reiterated a few days ago his stand for the maintenance of wage standards, and the shorter hours idea has a firm hold in the American mind, unemployment insurance is yet looked upon askance by the man in the street. Advocates of insurance suggest the aversion of the American to interference by the government in business might be overcome by establishment of insurance by industry itself. This could be accomplished under governmental jurisdiction, one expert pointed out, inasmuch as the American is accustomed to seeing his government as an arbiter between capital and labor.

Other economists make several proposals having to do with the causes which they see as lying at the base of depression. Those who believe the concentration of three-fifths of the gold supply in New York and Paris—the rise in the value of gold—is considerably responsible for present conditions, suggest reduction in gold reserves might be made to cover the monetary needs of the world. Those particularly interested in the oriental market which has greatly suffered as a result of the decline in the price of silver, demand international action should be taken to valorize or perhaps even remonetize silver. Either of these plans would attack the problem by spreading out over the world what represents wealth—"put a jingle in the pocket."

Members of this school suggest reduction by agreement among producers as a means of checking overproduction.

The British Financial Secretary to the Treasury estimates that if members of Parliament travelled third class, instead of first, on railways, the country would save $80,000 a year.

ENJOY A TREAT, EAT

ROWNTREE'S

YORK MILK CHOCOLATE

133

USE OF .22 RI RIFLES BY BOYS INCREASES FATAL ACCIDENTS

Should No Longer Be Treated as Kid's Plaything.

CONTROL FIREARMS.

By Gregory Clark.
(Special to Examiner, Copyright, 1931.)

TORONTO, April 15.—Twenty-two calibre rifles—boy's guns—have figured in two grave accidents, in the past few days in Ontario. One Toronto boy was shot dead. Another was dangerously shot in the head while playing at William Tell, a companion having tried to shoot his hat off.

The .22 rifle can no longer be treated as a kids' plaything. This month, the big ammunition companies of the Jnited States and Canada have just launched an advertising campaign announcing new high-speed super-power ammunition for the .22 rifle.

The power of this rifle—which can be bought as low as $4.50 and is therefore within the reach of anybody—is announced by one arms concern as having been stepped up 25 to 35 per cent in speed and from 50 to 80 per cent in power.

Mildly regarded as a toy rifle for shooting at squirrels, ground-hogs and targets, the .22 is this year so altered in character by the development of its ammunition that it becomes mighty wicked little weapon to be used indiscriminately all over the countryside.

H. M. Stevens, manager of one of Toronto's busiest gun and ammunition stores, gave the following table of ballistics of the old and new .22 calibre shells.

Sold to Thousands.

"On the box of the new Palma cartridge it distinctly states," said Mr. Stevens, "that this shell is not to be used except in high-grade match rifles in good condition. That means a .22 rifle costing as much as $40. Yet I have no doubt this shell will be sold all over the province this summer to people who will use it in cheap $5 rifles of which there must be tens of thousands in the province. I do not so much fear these powerful shells exploding in the cheap rifles, but from this ballistics table you can see how much farther and with what greater power these little 40-grain bullets will skim all over the countryside. If these shells were restricted only to high-grade rifles naturally the owners of these weapons are likely to be experienced shooters, and will take every care with the modern high-speed shells."

Looks Small Enough.

The 40-grain bullet of a .22 shell seen in the hand looks pretty tiny. But the weight of the modern high-speed bullet of the 30.30 rifle, which is the standard arm for deer and bears, weighs only 110 grains.

In all the sporting magazines there are advertising campaigns by all the big arms companies, announcing the tremendous speeding up of the .22 shell. In all the hardware and sporting goods stores of the province, new posters from these ammunition makers spread the news of the modernizing of this little shell and telling of its speed and power. But none of these announcements carry any warning of the danger that arises from the indiscriminate use of these shells by the tens of thousands of men and boys who take the little .22 rifle out into the fields at this time of year and through the summer months.

The tragic death of one 16-year-old boy and the shooting of another boy in the head under circumstances which indicate that there is not enough information broadcast as to the wicked danger packed in these little rifles and miniature shells seem to indicate that something should be undertaken by authorities to control or to advise the use of these arms, now that modern science has started to increase their power.

Shipbuilding Drops In Merchant Lines

NEW YORK, N.Y., April 15.—Lloyds register reported to-day that merchant shipbuilding is being carried on in smaller volume than at any time in the last four years. Great Britain and Ireland accounted for two-thirds of the decrease, being 215,000 gross tons behind their rate at the beginning of the year.

The United States showed a slight decrease, dropping only 1,027 tons. In Germany the decrease is more than 80,000 tons, and France gained almost 60,000 tons.

Selling of radios on the installment plan has been introduced into Germany.

BLOOD AND SKIN TROUBLES

Nearly everybody is subject to some form or other of blood or skin troubles . . especially in the Spring. And it's all so unnecessary. A course of Tru-Blood cleanses the blood stream, and removes the poisons that cause these troubles. Where eruptions have appeared use Buckley's Ointment along with Tru-Blood. This is a combination that can't be beat. At your druggist's.

TRU-BLOOD — PLEASANT to TAKE, PROMPT to ACT, LASTING in RESULTS

A Buckley PRODUCT

Tones the Blood TRU-BLOOD Clears the Skin

THE FINISH OF THE FIRE SALE

Having purchased the balance of the N. Fine Stock, which included all the better grade LADIES' WEAR and MEN'S CLOTHING left after the damaged articles had all been cleared, we offer it for a

Final Three Days of Whirlwind Selling

All must go in the three days: THURSDAY, FRIDAY and SATURDAY.

BARGAIN TABLES

Containing Odds and Ends of Ladies' Hose, Underwear, Hats, Rubbers, also Children's Wear, in great variety. Values up to $3.00. Your Choice .....

15c

LADIES' COATS AND SUITS

An assortment of Coats and Suits, not burnt, just slightly smoke damaged. Worth up to $10.00 .....

98c

Ladies' Coats and Suits

A real good line of Coats and Suits, positively good as ever; not injured in any way. Values to $15.00. Selling at ..

$1.98

LADIES' DRESSES AND RAINCOATS Wonderful values. Being cleared at **$1.98**

BEAUTIFUL NEW SPRING DRESSES Perfect condition. Don't miss these at **$3.98**

MEN'S SUITS AND COATS — The entire line of Men's Coats and Suits will be Cleared at Less Than .. **HALF-PRICE**

Real Spring weather is here, and these Bargains are for three days only.

MAX BOTNICK

Sale is at N. Fine's Old Stand—389 GEORGE ST., Lundy Block.

A Sale Of Real

Irish Linen Damask Cloths

IN PRETTY PASTEL SHADINGS OF BLUE, GREEN, IVORY AND GOLD

At About Half Regular Price.

PHONE 1780.

Real Irish Double Damask Cloths, finely woven from pure linen threads and finished with that bright, smooth surface which characterizes Irish linens and Irish linens alone. The Cloths are in two sizes, measuring 70 x 88 inches and 70 x 70 inches. All are patterned in an attractive lightly figured "Chase" and foliage design.

Size 70 x 88. Worth $7.95..... **$3.98**

Size 70 x 70. Worth $6.95..... **$3.50**

Electric Toaster with 66x86 in. Damask Cloth $4.95

The Cloths are fully bleached, are of Irish manufacture, and are finished with wide hemstitched hem. Cloths are all in the same pattern—a pretty adaptation of the willow plate design. The Toaster is of good size, quick heating and has double hinged sides for holding bread.

PURITAN MAID FULL-FASHIONED

Silk Stockings

Always a popular item in any sale event—Puritan Maid full-fashioned, pure thread silk, perfect Silk Stockings. Evenly knit, service weight, and in a host of new Spring colours. You never go wrong when buying Puritan Maids. **$1.00**

A Special Sale of Traveiler's Sample Handkerchiefs

There are over a thousand Handkerchiefs in the lot. Some are coloured, but most of them are white ornamented with plain white or coloured embroidery. A big range, covering qualities usually sold anywhere from 10c to 45c each, with the greatest number in the better qualities.

A REAL SALE **3 for 25c** SEE THE WINDOW **3 for 45c** A REAL SALE

Axminster Rugs In Useful Sizes At Special Sale Prices

EVERY ONE A BARGAIN

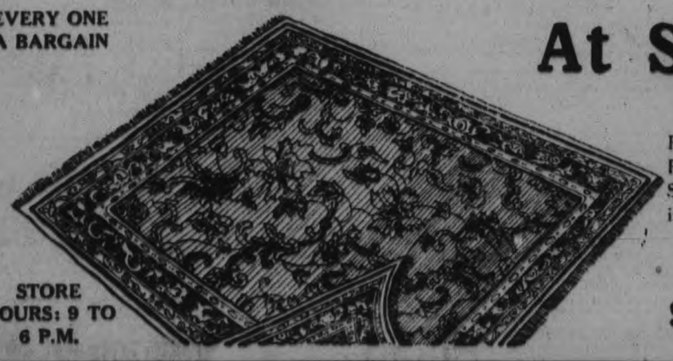

STORE HOURS: 9 TO 6 P.M.

An opportune purchase of prettily patterned Barrymore Axminster Rugs in various sizes allows us to offer better value in medium quality Rugs than is usually possible. Several good patterns are included. Sizes and prices are as listed below. If you need a pretty, good wearing, inexpensive Rug, don't miss these.

36 x 63	27 x 54	4' 6 x 7' 6	6' 9 x 9'	9' x 10' 6
$6.50	$3.25	$10.00	$17.50	$27.50

RICHARD HALL LIMITED

RADIO PROGRAM

TO-DAY'S FEATURES

6.00—Black and Gold Orchestra — WEAF.
6.45—Uncle Abe and David — CKGW-NBC.
7.00—Amos 'n' Andy—CKGW-NBC.
7.00—Brusiloff's Orchestra—CKGW-CFRB-CBS.
7.30—Royal York Orchestra — CPRY.
7.30—Mme. Frances Alda—WEAF
7.30—Phil Cook—WJZ
8.00—Moments of Adventure — 8.00—Bobby Jones, golf — CKGW-NBC.
8.15—Radiotron Varieties—WEAF.
8.30—Tip Top Revue—CFRB.
8.30—Sunkist Program—CBS
8.30—Musical Crusaders — CKGW-NBC.
9.00—Halsey Stuart—CKGW-NBC.
9.00—Gold Medal Fast Freight — 9.30—Palmolive Hour—CKGW-NBC
9.30—Arabesque—CFRB-CBS.
9.30—Pleasure Hour—WJz.
10.15—Peter Pan Program— CFRB-CBS.
10.30—Fred Culley's Orchestra — CPRY.
10.30—Coca-Cola ProgramWEAF.
10.45—Columbia Concerts — CFRB-CBS.
11.00—Newscast—CFRB
11.00—Slumber Music—CKGW-NBC
11.00—Amos 'n' Andy—WJZ (split).
11.15—Vincent Lopez Orchestra — WEAF.
11.15—Romanelli's Orchestra — CKGW.
11.15—Arthur Pryor's Band—CBS.
11.30—Guy Lombardo's Orchestra — CBS.
11.30—Kremlin Art Quintette—WJZ.
12.00—Weasel Night Club—CFCA.
12.00—Henry Busse's Orchestra — WJZ.
12.30—Nocturne, Ann Leaf—WABC.
12.30—Wayne King's Orchestra — WJZ.
12.30—Palais d'Or Orchestra—WEAF.

TOMORROW'S FEATURES

6:45—Tower Exercises—CKGW-NBC
8:00—Jake and Lena—CKGW-NBC.
8:00—Shirriff's Program—CKNC.
8:15—Devotions—WBEN-NBC.
8:30—Tony's Scrap-Book—CBS.
8:30—Cheerio—CKGW-NBC.
9:00—For Everyone—CFRB-CBS.
9:00—Parnassus String Trio—WEAF
9:15—Sannella's Or.—CKGW-NBC.
9:30—Morning Moods—CFRB-CBS.
10:00—Archie's Melodies—CKCL.
11:00—Victor Music—CKGW.
11:00—Blue Streaks—WEAF.
11:15—Household Institute—WEAF.
11:30—Eaton Organ Recital—CKGW.
12:00—Paul Tremaine's Orch.—CBS.
12:10—Newscast—CFRB.
12:30—Farm & Home Hour—WJZ.
12:30—Columbia Revue—CFRB-CBS
1:00—Lunch. Music—CKGW-NBC.
1:00—Arcadian Court Or.—CKCL.
1:15—Don Bigelow's Or.—CBS.
2:00—Dale Wimbrow—CFRB-CBS.
2:15—Organ Melodies—WJZ.
2:30—Edna W. Hopper—NBC.
2:45—Skillet Sisters—WJZ.
3:00—Rhythm Ramblers—CBS.
3:15—The Three Doctors—CBS.
3:30—Salon Orch.—CFRB-CBS.
3:30—Virginia Chor. Fest.—WEAF.
3:30—Chicago Serenade—WJZ.
4:00—30-Minute Men—CFRB-CBS.
4:30—U. S. Army Band—WJZ.
5:00—Lady Next Door—WEAF.
5:00—Sketch, Harvey Hays—WJZ.
5.00—Melody Magic—CBS.
5:10—Newscast—CFRB.
5:30—Virginia Arnold, piano—CBS.
6:15—Fulton Royal Orch.—CBS.
6:30—Black-Gold Orch.—WEAF.
6:45—Abe and David—CKGW-NBC.
7:00—Amos 'n' Andy—CKGW-NBC.
7:30—Rex Battle's Orch.—CPRY.
7:30—Phil Cook—WJZ.
8:00—Fleischmann Hour—NBC.
8:00—Dixie Singers—WJZ.
8:00—Main Street Sketch—WOR.
8:15—Barbara Maurel—CFRB-CBS.
8:30—Salada Salon Or.—WJZ.
8:30—Rogers Instru. Trio—CFRB.
8:45—Ukrainian Chorus—CFRB.
9:00—Blackstone Plantation—WJZ.
9:00—Neilson Hour—CFRB-CKNC.
9:00—The Armco Band—WLW.
9:00—Arco Birthday—CKGW-NBC.
9:30—Simeon Joyce Trio—CKGW.
9:30—Jack Frost's Melody—WEAF.
10:00—CNRX and CNRT with C. N. Chain.
10:00—Artist Service Prog.—NBC.
10:30—Fred Culley's Orch.—CPRY.
11:00—Newscast—CFRB.
11:00—Old Masters Probram—WLW.
11:00—Slumber Music—CKGW-NBC.
11:00—Amos 'n' Andy—WJZ (split).
11:00—Jack Denny's Orch.—CBS.
11:15—Organ, T. Grierson—WHAM
11:15—Arthur Pryor's Band—CBS.
11:15—Calloway's Orch.—WEAF.
11:30—Romanelli's Orch.—CKGW.
11:30—Moonbeams—WOR.
11:30—Radio Round Up—CBS.
11:30—Isham Jones Orch.—WTAM.
12:00—Pennsylvania Orch.—WEAF.
12:30—Nocturne, Ann Leaf—WABC.
12:30—Emerson Gill's Or.—WTAM.
12:30—Henry Busse's Orch.—WJZ.
1:00—Netherland Plaza Or.—WLW.
1:00—Louis Panico's Orch.—KYW.

When You Can't Save

Your ability to save ceases when you die Suppose this happens before you have saved enough to enable your family to maintain even a modest scale of living. A Crown Life Policy will guarantee them both what you saved and what you hoped to save.

Talk it over with a Crown Life Man

CROWN LIFE INSURANCE COMPANY

R. A. WATTERWORTH, Superintendent — CYRIL S. HUGHES, District Manager

392 Water St., PETERBORO, Ontario

LITERARY GROUP HAS CHARGE OF TOPIC

Campbellford Half-Holiday is Set for Thursday, Starting in May.

CAMPBELLFORD, April 15.—(By Examiner Staff Correspondent).—The weekly meeting of the Young People's Society of St. Andrew's Presbyterian Church, Campbellford, was held on Monday evening in the church parlor with the president, Mrs. H. T. Scott, in the chair.

After the devotional period, Miss Annie Parks, convenor of the Literary committee, took the chair. The topic, "John Knox, the Scottish Reformation," was given by Miss Mary McGregor. The program included a piano solo by Mr. Newcourt, guitar selections by the Misess Grace and Leah Blue, and a contest, in which all entered.

Half Holiday Thursday.

By a decision arrived at by the merchants of the town of Campbellford, the summer half holidays will be observed on the Thursday of each week commencing with the month of May. This will conform with the late closing by-law which goes into force the same month, ruling that Wednesday of each week shall be a open night.

OBITUARY

MRS. SAMUEL QUIGLEY.

KING'S WHARF, April 15.—(Examiner Correspondence.)—The funeral of the late Mrs. Samuel Quigley was held from the residence of her daughter, Mrs. Kelly, of Lindsay, to Trinity United church, Bobcaygeon, where service was held by her old pastor, Rev. Mr. Hinton. She was laid to rest in Bobcaygeon.

The late Mrs. Quigley, whose maiden name was Anne Kerr, was born 84 years ago and after her marriage lived on the old homestead until about two months ago, when she went to visit her daughter, Mrs. Kelly, of Lindsay. About two weeks ago she contracted a severe cold which developed into pneumonia and in spite of all medical care and nursing she failed to rally and passed peacefully away Thursday morning.

She is survived by two sons, John of King's Wharf, (and with whom she lived), William of Regina, two daughters, Mrs. William Stewart of King's Wharf and Mrs. Kelly of Lindsay, three sisters, Mrs. J. Blatchford of Edmonton, Mrs. H. Jeffery of Portage la Prairie, and Mrs. McRae of Beaverton, two brothers, John Kerr of Lindsay and James Kerr of King's Wharf.

EDWARD JAMES SCARLETT

CAMPBELLFORD, April 15.—(By Examiner Staff Correspondent).—A pioneer of Rawdon township and well known in the Campbellford district, Edward James Scarlett passed away at his home here on Monday in his 80th year. The funeral was held from the family residence, Campbellford, on Wednesday afternoon with interment being made in Barton Cemetery, Rawdon.

Italy plans to spend $11,800,000 on military works this year.

Fifty-Fifty

"Yes, thanks, I'd like to go to the game —you buy the tickets and I'll buy the cigars."

"50-50, eh? What kind of cigars?"

"Marguerites."

"O. K."

DON'T FORGET that a mild, fragrant Marguerite adds to the interest and enjoyment of any game.

6-50

TUCKETTS **MARGUERITE - 10c** Individually wrapped

LEGION BRANCH HOLDS MEETING AT WARKWORTH

Major Bedford Addresses Members of Campbellford and Warkworth Branches.

22 NEW MEMBERS

CAMPBELLFORD, April 15. (By Examiner Staff Correspondent).—A very successful meeting of the Campbellford Branch No. 103, Canadian Legion, B.E.S.L. was held Monday night in the Community Hall, Warkworth, when the comrades from that district entertained the branch at their regular meeting. A large attendance was present and G. A. Ironside occupied the chair.

A feature of the evening was the application for membership of twenty-two new members, all being accepted. This is the first result of the provincial-wide membership drive which is being held during the month of April. The Campbellford branch have set as their objective fifty new members, and an extensive campaign is being carried out in the district to gain this end. Special inducement is being offered also to those memebers who have become in arrears to make good their standing.

G. A. Thompson, treasurer of the branch, gave his report covering the Easter dance and draw. This was very gratifying showing as it did that the total money cleared will be about $90.00.

The Rev. N. Clark Wallace brought before the meeting a matter which has created some interest of late. This was in connection with handing the Campbellford war memorial over to the town. He pointed out that it was erected by the Imperial Daughters of the Empire. It belonged to the citizens of the town, he said, and he thought it was only right that the town should have it. He pointed out that although the Legion had been looking after it, and he felt would always do their best to do so, yet the time would come when it would eventually become town property.

A. H. McKeel, speaking on the question, said that he would like to see a by-law passed by the people of the town setting aside a sum yearly for the upkeep of the Memorial. It needed looking after he said; it was too low as it is and a proper lighting arrangment was needed.

A motion proposed by Rev. Wallace and seconded by C. Holmes, was passed, appointing a committee to interview the Daughters of the Empire, with the idea of arranging that the War Memorial be handed over to the town of Campbellford. The committee appointed was: the Rev. N. Clark Wallace, A. G. Thompson, G. A. Ironside and E. H. Armstrong.

Major Belford Present

A guest of the evening was Major J. F. Belford, who briefly addressed the gathering. He congratulated the branch on the result shown by their efforts during the membership drive pointing out that it was necessary the Legion be got to its first full strength. He stated that if it were not for Legion many returned men would be worse off than they were to-day, and many dependent would be suffering greater hardships. He wanted to see the Legion get into working shape where it could use its influence to benefit the country. It stood for the best in Canada he said therefore it should get the backing of every returned man. He outlined the splendid spirit that had existed in the old army, declaring that he wanted to keep that spirit alive still. During the war he said, Canada had written her name exceedingly large in this small world of ours, and she can do it now by upholding that wonderful spirit of the war and making this Canada a place fit to live in.

The Rev. E. Smith, M.A., Ph.D.F.R.A.S., was also present as a guest and spoke a few words to the comrades. Although a member of the old order, he was not linked up now with the Legion and stated that he had come that evening to see for himself what the organization was doing. He was anxious to know he said. He agreed with the previous speaker, that the spirit of comradeship, that had existed during the war, should be kept alive. He had not served as a soldier, but as a sailor, being the man who had driven the Germans off the Doggar Banks in 1918 declaring that up to the time 250 British ships had been sunk in an effort to retain possession of that portion of the sea. He also described his service while ships under his command were acting as a smoke screen off the coast of Ostend stating that he had seen the Canadian Ace, Errol Boyd, dropped in the water with one ding of his machine blown away.

At the conclusion of the meeting the Warkworth members served lunch to the visiting comrades.

K.O. Mission Band Meets At Centreton

CENTRETON, April 15 (Examiner Correspondence)—The members of the King's Own Mission Band met on Sunday morning with an attendance of twenty-four when a splendid program was given and included a reading, "Thy Word is Like the Garden, Lord," was given by Mabel Webb; recitation, "Daisies and Buttercups" Clifton Rogers; quartette, Enid and Neil Nichol, Jack Stewart and Haden Smith; recitations, Mabel McKenzie and Merle Blodgett.

The lesson story was taken by Miss Hazel Blodgett The committee in charge of the program for the May meeting includes Francis Coffey, Roberta Webb and Hayden Smith.

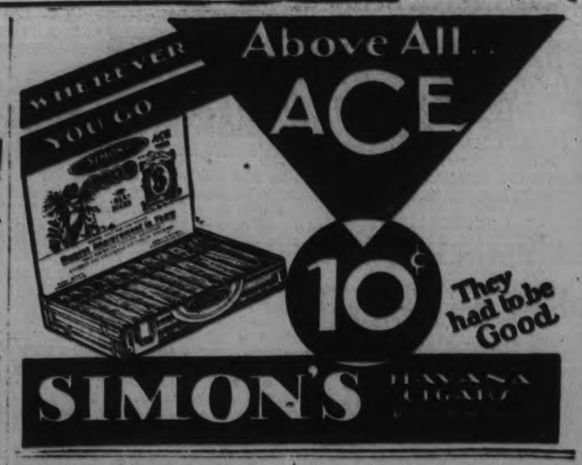

EVERY FARMER IS EXPECTED TO JOIN

Many Have Already Signed Up With Right-of-Way Association.

Farmers of the district who are interested in the Hydro Right-of-way Association which was organized here Saturday afternoon are reminded that the membership list is still open. The fee was fixed at one dollar, and the promoters expect that every farmer in the district whose property is in the path of the Hydro transmission lines, erected and projected, will join this association to give it the force of their numbers.

Membership fees and addresses should be sent to the secretary, Ed. [illegible], county clerk and treasurer, Peterborough, who was appointed to that office at Saturday's meeting.

The following is an unofficial, and probably incomplete list of farmers who signed up on Saturday, the rural route address being given in some cases:

Wm. McNevin, Keene (3); Gordon Taylor, Keene (3); R. Succee, Otonabee (11); D. J. Garvey, Indian River, (11); John Dean, Indian River; Norman Patterson, Peterboro, (11); David McIntyrt, Peterboro, (8); S. Elmhurst, Indian River; R. A. Nelson, Keene (1); Elmo E. Kidd, Indian River, (3); David F. Thompson, Peterboro, (11); Alex. Huston, Peterboro, (11); Stephen Miller, Indian River; John Buchanan, Havelock; Jas. Long, Norwood, (1); Frank Whitfield, Fraserville; J. A. McIntyre, Keene (3); Wm. Armstrong, Peterboro, (11); Jer. Solomon, Peterboro, (5); Eugene McLaughlin, Belmont; Chas. Harnden, Belmont; Leo. Logan, Norwood (2); Percy Gardiner, Norwood; Wm. Morrow, Havelock; M. Smithson, Peterboro, (8); Frank Crowley, Peterboro, (6); Jas. E. Eason, Indian River; Irwin McCoy, Marmora, (1); W. A. Anderson; John Galway, Eldorado; Jas. Bateman, Eldorado (1); Jas. Downard, Marmora, (2); A. Humphries, Hastings, (3); Stewart Hogg; W. D. Sargent; D. Moncrief; R. S. Darling; Stewart Elmhust; Michael Walsh; Herbert Cunningham; Walter Garnett; Leonard J. Clancy; Lewis S. Downer; Ed. J. Fife, Otonabee; Herb. Doris, Otonabee; W. J. Pack, Marmora, (1); Ralph Sedgewick, Norwood (2); Sam Phillips, Malone (2); Wilber Preston, Hastings; J. R. Walsh, Peterboro, (8); Albert Graham, Madoc, (3); Wm. J. Rollins, Madoc, (3); Jas. A. Nickle, Malone; Kenneth Bateman, Eldorado, (1); Harry Blakely, Eldorado, (1); David Hutchison, Peterboro, (11); F. D. McIntyre, Peterboro, (8).

Police Nab Fugitive Following Long Vigil

PORT HOPE, April 15.—Four hours crouched in a clump of bushes by Rice Lake rewarded Constable Traves of the Royal Canadian Mounted Police with the capture of James Shilling, hunted for four months for contempt of court. Shilling, a Rama reserve Indian, was supposed to appear as a witness in a liquor case, but fled to the woods. Since then he has been sought by the police, ending with his capture while muskrat trapping at Rice Lake. He was sentenced to three months' imprisonment by Police Magistrate McCaughrin of Orillia.

GOOD INVESTMENT

Support towards the Peterborough Chamber of Commerce is a good investment.

The Best Toothpaste can only clean teeth

You can't buy a dentist's care in a tube

No dentifrice can replace regular visits to your dentist. Recent and exhaustive laboratory tests reveal that the claims made for certain dentifrices do great harm. Countless persons today rely on a dentifrice to cure or correct a condition which requires the attention of an expert.

These same tests have proved that the cleansing properties of no other dentifrice are equal to those of Colgate's. No sluggish, pasty dentifrice possesses the penetrating powers of Colgate's active foam in cleansing tiny crevices and fissures.

A dentifrice is not a medicine. It is a mechanical agent and should be used for only one purpose—that of cleansing teeth. Its merit lies in the thoroughness with which it performs this single duty.

Colgate's cleans better, than other dentifrices, because it possesses a unique property (low "surface tension"). That's how it penetrates into the tiniest crevices which ordinarily block "heavy" dentifrices. In these minute fissures, invisible to the naked eye, food particles lodge. If allowed to remain they cause decay. Colgate's floats them away in a foaming hygienic bath, thus providing the full protection of complete and thorough cleansing.

Be safe. Choose the dentifrice which has won the approval of high dental authorities . . . the dentifrice which, on dentists' advice, more people are using today than any other.

1465

Women's Scarves
Ascot style crepe in an assortment of colorful plaid effects. Capacity Days, each **1.98**
—Main Floor C.D.S.

THE CANADIAN DEPARTMENT STORES LIMITED

TELEPHONE 3000 — Shop with Confidence—"Goods Satisfactory or Money Refunded" — GEORGE ST., PETERBOROUGH

Song Book, Extra Special 35c
A great community Book with songs for mixed voices, etc. Over 175 songs altogether.
—Main Floor, Hsfg. Bldg.

ANOTHER PAGE OF RECORD-BREAKING VALUES!
OUTSTANDING FEATURES SHOP THURSDAY

SEE LAST NIGHT'S PAPER FOR OTHER SPECIAL FEATURES!

Second Day of This Great Store-Wide Event - Look for the Special Tickets

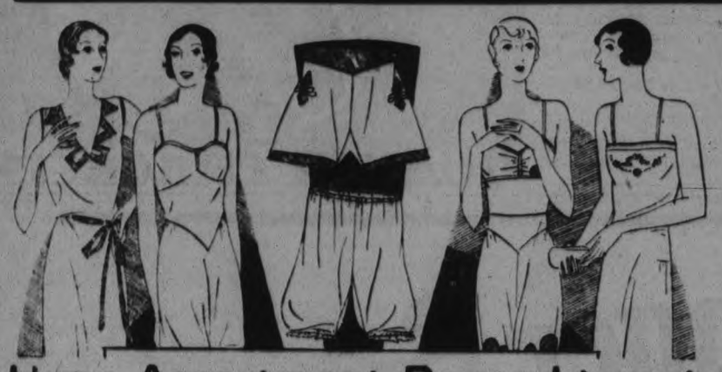

Huge Assortment Rayon Lingerie

This remarkable group includes non-run and plain knit garments. Lace trimmed or tailored styles, including two-tone Pyjamas, Gowns, Slips, Teddies, Cecile Coats, Combinations, Pettinickers, Bloomer and Brassiere Sets. First quality. Small, medium and large sizes in the lot. Each or set, Capacity Days **1.19**
—Second Floor, C.D.S.

Women's and Misses' Pyjamas, Pair 98c

Cotton crepe or cotton broadcloth. Tailored tuck-in styles. A good assortment of colors. Small, medium and large sizes in the lot. Capacity Days.
—Second Floor C.D.S

Non-Run Vest and Bloomers Each 59c

Regulation style Bloomers with elastic at waist and knee, and opera top Vests. A good range of pastel shades. Small, medium and large sizes. Capacity Days.
—Second Floor, C.D.S.

Gossard Front-Lacing Corsets

Splendid foundation garments of rayon patterned brocade, with elastic insert at waist. Well boned and suitable for the average and stout figure. Sizes 26 to 34. Ordinarily selling at a much higher price. Capacity Days **3.95**

Women's Step-In Girdles and Wraparounds

Made of rayon striped cotton material and featuring firm side sections of elastic and suitable for slight and average figures. Each **1.98**

Misses' and Growing Girls' Corselettes

Choice of rayon patterned cotton or with rayon bust section. Lightly boned for support. Sizes 30 to 36. Capacity Days, **98c**
—Second Floor C.D.S

Women's Brassieres

Back-fastening style, made of figured pink dobby cloth. Side inserts of elastic. Medium depth. Sizes 32 to 40. Capacity Days, each **29c**
—Second Floor, C.D.S

Printed Cotton Pyjamas

Misses' and girls', slip-over style, with V neck or tailored collar. Short sleeves. Contrastingly trimmed. Sizes 6 to 14 years. Capacity Days, suit **79c**
—Second Floor C.D.S

Extra Special! Kiddies' Bloomer Dresses **79c**

An exceptionally good value in Printed Broadcloth Dresses, finished with short sleeves, Peter Pan collar and pocket. Choice of red, green, blue, pink and maize. Capacity Days .....
—Third Floor C.D.S

Boys' Wash Suits

Made of durable cotton, in two-piece style. Choice of striped or plain shades in grey, sand, blue and green. Sizes 2 to 6 years. Capacity Days, suit **39c**
—Third Floor, C.D.S

Millinery Special

A special purchase of good styles in Women's and Misses' Hats for Spring. Tweed effects, straws and felts in numerous shades. Capacity Days, each, **1.79**
—Third Floor C.D.S

EXCEPTIONAL VALUES IN TOILETRIES

Phillips' Milk of Magnesia . . 35c	Sunlight Soap . . . . . 5 for 25c
Chase's Nerve Food 39c	Fels' Naptha Soap . . . . 4 for 25c
Zam-Buk Ointment 31c	Chipso Flakes . . . . package 19c
Peroxide, 16-oz. bottle 23c	Oxydol Flakes . . . . 2 pkgs. 39c
Pepsodent Tooth Paste 29c	Lux Toilet Soap . . . . . 4 for 25c
Listerine Tooth Paste 17c	

—Main Floor C.D.S.

Special! Unbleached Cotton Coverall Aprons **39c**

Firmly woven material, cut in good style, finished with colorful bias tape binding. Attractive stamped patterns. Capacity Days, each .....
—Second Floor, C.D.S.

Silverware, Each 1.98

An assortment of useful and decorative pieces in well-plated E.P.N.S. Ware. Included are Cake Plates, Bread Trays, Vases, Marmalade Jars, Candle Holders, etc. Shop early for the best selection.
—Main Floor, C.D.S

Costume Jewelry Each 25c

A special purchase of many new and gaily colored Beads. Shades to complement any costume. Made of glass and some of wood. Extra special for Capacity Days.
—Main Floor. C.D.S

Kitchen Clocks, Each 1.69

Various shaped China Clocks in an assortment of bright colors, suitable for kitchen. Guaranteed 8-day movement. Capacity Days.
—Main Floor. C.D.S

1000 Yards Tubfast Cotton Prints, Yard **19c**

Only a special purchase would allow us to offer these colorful, tubfast Prints at such a low price. A wide assortment of lines and colorings in both light and dark shades. 36 inches wide. Capacity Days, yard .....
—Second Floor, C.D.S.

Special! Cotton Broadcloth

Firmly woven cotton in a good assortment of plain shades. Suitable for children's wear, smocks, house dresses, etc. Capacity Days, per yard **16c**
—Second Floor C.D.S

Special! Crash Towelling

An exceptionally good quality linen crash. You will want several yards at this remarkably low price. 16 inches wide. Capacity Days, yard **9c**
—Second Floor, C.D.S.

Tea Towels

Made in Ireland of substantial crash linen with checked designs in red, blue, green and gold. Size 17 x 28 inches. Capacity Days, **2 for 25c**
—Second Floor C.D.S.

Table Napkins

Closely woven of good quality cotton damask. Geometrical and floral designs. Smooth finish. Size 22 x 22 inches. Capacity Days, each **10c**

Factory Cotton

36-inch Factory Cotton, durable and firmly woven, 36 inches wide. Limit of ten yards to a customer. Capacity Days, yard **8c**
—Second Floor, C.D.S.

Pillow Cases

Good quality cotton, free of filling, fully bleached. Neatly hemmed. Size about 33 x 42 inches. Capacity Days, special, pair **43c**
—Second Floor, C.D.S

Special! Women's Shoes

An assortment of high grade shoes in black and brown leathers. One, two and three strap style with cuban heel and built-in heel arch support. Also a few pumps. Capacity Days, Pr. **2.98**
—Basement C.D.S

BOYS' OXFORDS

Good quality black leather. Blucher style with leather soles and rubber heels. Sizes 1 to 5½. Capacity Days, Pair **1.98**
—Basement C.D.S

Hosiery Specials

Women's full fashioned semi-service weight Hose. Silk to the hem. Slightly imperfect. Panel heel. A good assortment of shades. Sizes 8½ to 10½. Capacity Days, Pair **59c**
—Main Floor C.D.S.

PIANO AND RADIO VALUES - Thursday

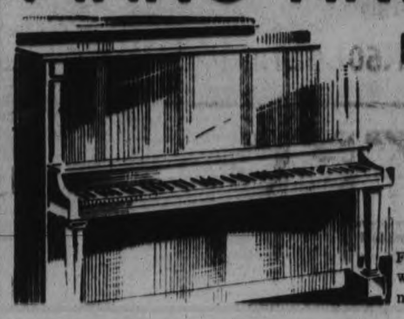

Hartman's Upright Piano

TIME PRICE **$198**

LESS 7% FOR CASH

Highly polished black walnut. Absolutely new. Full, rich tone. Exceptionally low priced. Complete with stool. Pay 39.60 now. Balance in ten equal monthly payments of 15.84. No interest. No extras.

Morris Upright Piano

TIME PRICE **$139**

LESS 7% FOR CASH

A used Piano at an exceptionally low price. Mahogany veneer finish. Splendid value for beginners' instrument. Complete with stool. Pay 27.80 down. Balance in 10 equal monthly payments of 11.12. No interest. No extras.

King Son-o-Dyne Radio, Special $35

Six-tube set, complete with tubes. Ideal for camp, cottage or rural use. Capacity Days, special.
—3rd Floor. C.D.S. Hfgs Bldg

4-Tube Federal Radio Complete $10

Be on hand early for one of these sets. Complete with tubes. Special opportunity for camp or cottage radio. Capacity Days.
—3rd Floor. C.D.S. Hfgs Bldg.

Loud Speaker

Special low prices on a group of reliable Speakers. Capacity Days, priced at .....
12.50 7.50 $10
—3rd Floor. C.D.S. Hfgs Bldg

Victor Orthophonic Time Price $59

LESS 7% FOR CASH

One only. Practically new. Received as a trade-in on a radio. In first-class running condition. Fortunate purchase for the early shopper.

Victor Orthophonic Time Price 39.50

LESS 7% FOR CASH

Another trade-in special at an exceptionally low price, in A-1 condition. Neat appearing cabinet. Capacity Days.
—3rd Floor. C.D.S., Hfgs. Bldg.

Printed Linoleum

In three and four-yard widths. Smart, new, colorful patterns. Well finished in water-proof. Floral, block and conventional designs. Capacity Days, sq. yard ... **85c**
—2nd Floor C.D.S., Hfgs Bldg

Asphalt Roofing

Base of rag felt, saturated in asphalt. 108 sq. yards to a roll. Complete with nails and cement. Capacity Days, Special, roll **98c**
—Main Floor, Hsfg. Bldg

Clothes Baskets, Special, Each 49c

Large size Willow Clothes Baskets, strongly constructed. Handle on each end. Good household size. Capacity Days.
—Main Floor, Hsfg. Bldg.

Layer Felt Mattress

Filled with a 100% sanitary filling and covered with good quality material. Standard bed sizes, 4' 6", 4' or 3' 3". Time payment **7.79**
LESS 7% FOR CASH
—3rd Floor. C.D.S. Hfgs. Bldg

Sliding Couch and Mattress

Woven wire duplex springs. Folding mattress. Choice of green denim or floral patterned chint. Two pieces, complete. Time price **10.70**
LESS 7% FOR CASH
—3rd Floor C.D.S. Hfgs Bldg

Seamless Axminster Rugs

Rich Oriental patterns in conservative color combinations on taupe or fawn grounds. This closely woven Rug will give excellent service and add to the appearance of your home. For living-rooms, dining-rooms and bedrooms. Convenient sizes and very low prices:

4' 6" x 7' 6" size	10.75	6' 9" x 9' size	19.50
9' x 10' 6" size	28.50	9' x 12' size	38.50

SMALL MATS, 27" x 54", 2.95
—2nd Floor, C.D.S., Hfgs. Bldg.

Special Stamped Goods Values

Cotton Pillow Cases

Made of good quality cotton. Stamped in a good assortment of designs. Hemstitched. Size 42 x 43 inches. Capacity Days, each **39c**

Pillow Cases

Regulation size, 43 x 43 inches. Neatly hemstitched. Applique embroidery pattern, in gold, rose or blue. Capacity Days, each **59c**

Linen Scarves

Oyster shade linen, neatly hemstitched, and stamped in attractive floral designs for embroidery. Size about 18 x 45 inches. Capacity Days, each **49c**
—Second Floor, C.D.S

Floor Lamps Half-Price 1.47 to 8.95

1 and 2-light stands, finished in bronze, polychrome and plated brass. An assortment of parchment paper and silk shades. Exceptional savings for the thrifty shopper.
—Main Floor. Hsfg. Bldg

Metal Refrigerators, Each 8.65 and 12.35

Well insulated, tight-fitting doors and metal wire shelves. Finished in white enamel. Galvanized interlining
Roomy size 12.35
Smaller size 8.65
—Main Floor Hsfg Bldg

40-Piece Breakfast Set, Capacity Days 5.49

Grindly English semi-porcelain, ivory ground with deep yellow border. Decorated with central floral designs in orange and green. A most outstanding offering for the thrifty shopper.
—Main Floor. Hsfg Bldg

Cocoa Door Mats

Close, thick pile and medium weight. Ideal Mat for doorways. Size 13 x 22 inches. Capacity Days, special, each, **50c**
—2nd Floor C.D.S. Hfgs Bldg

Rag Mats

Colonial weave, in snappy colors, with chintz effect borders. Useful room size, 18 x 36 inches. Capacity Days, special, each **25c**
—2nd Floor C.D.S. Hfgs Bldg

Curtain Madras

50 inches wide. Choice of three different patterns in floral and semi-conventional designs. Natural shade only. Capacity Days, yard **39c**
—2nd Floor, C.D.S., Hfgs. Bldg.

Jaspe Linoleum Rugs *(Seconds)*

Inlaid centres with printed borders. Limited quantity. Choice of six patterns in fawn, grey or blue background. Capacity Days, special.

6' x 9', 2 only	5.69	7' 6" x 9', 4 only	7.13
9' x 9', 4 only	8.55	9' x 12', 4 only	11.40

—2nd Floor, C.D.S. Hfgs Bldg

Household Paint

Special value in a Paint which covers well and dries with a hard glossy surface. White, cream, shutter green and oak brown. Capacity Days, per quart **55c**
—Main Floor, Hsfg. Bldg.

4-Hour White Enamel

High-grade Enamel for all inside decorative work. Quick drying with a hard glossy surface. Capacity Days, per quart **85c**

Muresco

An assortment of lines in six different tints. In handy 5-lb. packages. Capacity Days, special, per pair **49c**
—Main Floor, Hsfg. Bldg.

CANADIAN DEPARTMENT STORES LIMITED

LAMP PRESENTED BY FIRE BRIGADE

Lakefield Firemen Honor Their Comrade—Celebrate 30th Wedding Anniversary.

SUNDAY SCHOOL SOCIAL

LAKEFIELD, April 15 (Examiner Correspondence).—On Monday evening the Fire Brigade with their trucks and full equipment paid a visit to their comrade "Ernie" Robertsaw, and his bride at their home on William street, and with the usual formalities presented Mr. and Mrs. Robertshaw with a handsome electric lamp, accompanied by the very best wishes of the brigade for future happiness. Both Mr. and Mrs. Robertshaw replied, thanking their friends of the brigade for their kindly thought and the good wishes which prompted the gift.

30th Wedding Anniversary

On Friday evening last Mr. and Mrs. J. H. Payne entertained a large number of friends at their home on Bridge street in honor of their thirtieth wedding anniversary. The evening was delightfully spent in progressive euchre. Miss Ethel Blakeley and Mr. George H. Spence won the first prizes for cards, and Miss Graham and Mr. Nathan Payne won the consolation prizes.

The house was very prettily decorated for the occasion and the spacious rooms were filled with a happy crowd of friends all joining in good wishes for many happy returns of the day to the bride and bridegroom of thirty years ago. A unique and pleasing feature was the presence of Mr. and Mrs. David Payne of Dummer, cousins of Mr. Payne, who were also celebrating having been married the same night by the same minister. Mr. and Mrs. Charles Frankish (brother and sister-in-law of Mrs. Payne) were also celebrating a wedding anniversary on Friday, so all three couples were recipients of the heartiest of good wishes.

A large number of the guests were present at the twenty-fifth anniversary celebration of these couples, held also at the home of Mr. and Mrs. Payne. Friends were present from Warsaw, Dummer, Lakefield and North Smith.

Supper and Presentation

On Friday evening last the members of the I.O.G. Club of the Baptist Church were guests of Rev. and Mrs. J. B. McCormack at a very jolly little supper party at the Baptist Parsonage. After supper, the evening was spent in a social manner with games and conversation. Before the little company dispersed, the hosts received a delightful surprise when Miss Shields read an address, expressing the heartiest good wishes of the club to Mrs. McCormack, the wise, just Councillor of the club, and to her helpmate, who had been an inspiration to higher and greater service in the work of the church.

Miss Vina Nicholls presented Mrs. McCormack with a gift of money with which to purchase a remembrance of the I.O.G. Club, one which would be useful or ornamental, as she wished. Mr. and Mrs. McCormack were deeply moved at the gift and at the love and loyalty expressed in the address, and in reply assured the ladies of their kind and affectionate remembrance of the association.

Sunday School Social

On Friday afternoon the teachers and officers of St. John's Sunday School held an afternoon tea and sale of cooking in the parish hall with marked success, in spite of the rain which poured down most of the afternoon. In the evening a progressive euchre was held with five tables played. Prizes were won by Mrs. Chappell and Leslie Gregor, with Miss A. Watson and Fred Hampton winning the consolation prizes. The drawing for the doll was also held and Mendel Smith drew the lucky ticket, acquiring the very pretty doll and its wardrobe.

The teachers and staff of the Sunday School deserve much credit for the success which they made of the affair.

Honor Couple

On Wednesday evening last a number of young people of the village joined a number of the young people of the country in a miscellaneous shower for Mr. and Mrs. Arthur Charlton. A happy evening was spent in social intercourse and dancing, the bride and bridegroom received a large number of useful gifts.

Chimney Fire

A chimney fire about noon on Saturday called out the fire brigade to the home of Mr. and Mrs. Hilliard McCracken on Bridge street. The damage was almost nil, owing to the prompt action of the brigade.

WOMEN BAILED TO STAND TRIAL IN FORGERY CASE

(Continued from Page 1)

Cavan Township, whose wife, Edna, of Emily Township, one of the accused is now living apart from him, and who is facing alimony proceedings instituted by his wife, shown a letter dated aJnuary 12th, 1931, said, "it is the handwriting of my wife, Edna Bigelow."

Afterwards shown the promissory note, placed on file as Exhibit 1, witness stated, "the writing on the back of the note does not look like father's writing," and in reply to a further question, replied, "it looks something like my wife's writing. I say the writing "Pay to the order of Edna Bigelow,' is her handwriting.

He was also shown a Bill of Sale dated October 14th, 1930, and said that the signature on the affidavit was that of his wife. "I was there when she signed it."

A Bill of Sale dated March 7th, 1931, was also produced and witness again recognized the signature on it, as that of his wife.

Further evidence regarding signatures on various documents was also given by Miss Elizabeth Kewin from the law office of T. F. Hall, K.C., of Cobourg and Miss Helen Buchanan of the law firm of Gordon and Elliott of Peterborough.

John T Field, registrar of the County Court of the Counties of Northumberland and Durham produced the original will of the late John Bigelow. It was dated December 5th, 1927. The testator died on September 10th, 1930 and the will was probated on November 15, 1930.

A photograph of testator's signature, taken from the will, was submitted by F. J. Skitch, photographer of Cobourg, after which W. T. Wood of Millbrook, one of the witnesses to the will of the late John Bigelow, identified his own signature. He also stated that the other witness to the will, a Mr. Smith, was now deceased.

Mabel E. Moore, official court reporter of Peterborough, produced shorthand notes of evidence given by Edna Bigelow at a County Court action recently.

Expert handwriting was given by J. A. McKone, principal of Peterborough Business College and a teacher of penmanship at Peterborough Normal school. Shown the original will of the late John Bigelow and comparing the signature on it, with the endorsement on the back of the note, stated that the handwriting was not the same. Witness also compared Edna Bigelow's handwriting on exhibit 2 and other documents with the writing on the back of the note, and was of the opinion that the same person wrote both.

Herbert Bigelow, testifying against Priscilla Bigelow, the second accused, said that a certain document produced and in pencil writing was in the handwriting of the accused.

The document referred to in this instance is understood to be the recipe for a cake.

J. A. McKone examining the recipe writing with the name Priscilla Bigelow written on the back of the note, said the handwriting was that of the same person.

On this evidence the accused were as before stated, committed for trial. No objections were raised and no questions were asked by counsel for the accused.

Omemee

OMEMEE, April 15 (Examiner Correspondence)—The W.M.S. of St. Andrew's Presbyetrian Church held their monthy meeting Tuesday afternoon at the house of Miss Sherriff, King Street. The president, Mrs. O. G. Williamson, was in charge, and a very interesting meeting was enjoyed. At the conclusion of the meeting the hostess, Miss Sherriff served tea.

Ladies Aid Meets.

Thursday afternoon the Ladies Aid of St. Andrew's Presbyterian Church met at the house of Mrs. O. G. Williamson with a good attendance. Mrs. D. Belch, the president, was in charge and a splendid meeting enjoyed.

HOME TOWNERS

Tidbits, Interesting and Humorous CAMPBELLFORD

The local fire fighters received a call on Tuesday morning to the residence of R. H. Cole on Wellington street, and promptly responding were able to extinguish a chimney fire, which if left would have proved disastrous.

Miss Rosina Clarke and Mr. Cecil Stephens have returned to Peterborough to resume their studies at the Normal School there.

Mr. Edgar T. Jones of Toronto, Provincial field secretary for the Boy Scout movement, will be the speaker at next week's Rotary luncheon.

Mr. Mel. Petherick has rented the house on Rear Street owned by Mrs. J. Dolman.

JARVIS & LANG, BARBERS

Ferris Block, Front street, Campbellford. We beg to announce that we have formed a partnership and will continue the barbering business in the shop on Front street. The most scientific, up-to-date sanitary methods used. First class work guaranteed. Your patronage respectfully solicited.—Rollie Jarvis, Fred Lang.

SETTLE DAMAGES BETWEEN SELVES

Cars Owned by George Bradshaw and W. Howell Collide.

BELLEVILLE, April 15.—There was no session of the police court Monday as all was quiet over the week end. Two accidents were investigated by the police, but neither was of a serious nature. Constable Evans investigated an accident late Sunday afternoon at the corner of Bridge and Front streets. Wellington Howell, Prince Edward County, was travelling west on Bridge street in his car, while George Bradshaw, Tweed, was travelling east on the same street intending to turn north on Front street. The two cars collided, the Bradshaw car striking the left rear fender of Howell's car bending the fender and the Bradshaw car had the bumper broken. The parties settled the damages between themselves.

Millbrook

Mr. and Mrs. Will Jones, and daughter, Gertrude, motored from Toronto on Sunday, and spent the day with her parents, Mr. and Mrs. John Hatherly. Mr. and Mrs. Irwin Hatherly and two boys, David and Mrs. Hatherly, Sr., on Sunday.

Miss Elsie Spence, of Toronto spent Sunday with her parents, Mr. and Mrs. John Spence, Main street.

Miss Hawken was the guest of Rev. Mr. and Mrs. Jones at the parsonage, and of Mr. and Mrs. J. L. Ryam, durin her stay in town, staying with Mr. W. G. and Miss Estelle Hetherington for the supper hour after her arrival on Saturday evening.

Mrs. H. Lowes is visiting her nephew and niece, Mr. and Mrs. S. S. Staples. Mr. Abbott expects shortly to move into Mrs. Lowes' house on Princess street, the owner retaining a room for her own use when in the village. Mrs Lowes' many friends will regret to learn that her health is far from satisfactory.

OBITUARY

WILLIAM LOWES

The death occurred at Nicholls Hospital on Monday of William Lowes, of Manvers Station, after a lengthy illness.

The late Mr. Lowes was a highly respected employee of the Canadian Pacific Railway Company having served the company faithfully for more than forty years and his congenial attitude and goodwill won for him many friends.

The funeral will be held on Thursday, at 2.30 p.m.

Russia exported more than 5,000,000 tons of petroleum products last year.

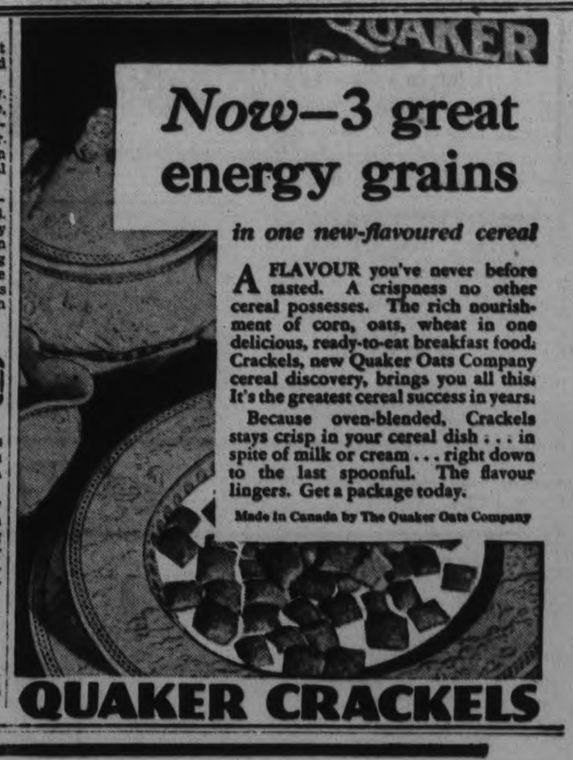

To Criminals, Finger Prints bring Detection and Punishment

"Look for a finger print"—such is the first thought of detectives and policemen when arriving at the scene of a robbery or murder. When they find a print, they photograph it and compare it with similar ones among the many thousands on file at police headquarters. They are often able to track down the criminal in a surprisingly short time. Thus the police protect society through the finger prints left by evil men.

YOUR FINGER PRINTS BRING DISEASE TO YOU!

You leave prints, too, on everything you touch. But they are not criminal prints. Your prints may be laden with germs. Your fingers pick them up from handling things others have touched. A door knob—a library book — a dollar bill — these are things that have been touched by many hands — contaminated hands. Hands that may have checked a sneeze or cough, and thus become infected. Colds may be conveyed in this way. Even the shaking of hands spreads countless colds.

On All Your Food, Too!

Then when you eat some fruit, a cookie or a chocolate, these germs enter your mouth where they breed and multiply. They soon attack your system and if you are run down, you may catch "Flu," or a cold. Life Extension Institute lists 27 germ diseases that may be conveyed by the hands in this way.

Children must be Protected

These germs are everywhere. We cannot escape them. Our hands are always in contact with something that others have touched. But children are particularly susceptible to infection. Remember to make them wash often — but with a germicidal soap — and always before every meal.

The Pleasant Way

Lifebuoy Soap forms the pleasant way to do this. Millions the world over use it to protect them from infection.

Here is an exquisite toilet soap, based on two palm oils—a luxurious soap—a beauty soap. No better soap was ever created for the skin and complexion. But Lifebuoy also contains a germicide which either kills germs or makes them inactive.

So in a like way, a bath with Lifebuoy means freedom from body odours for many hours. No perfume, but a refreshing scent of safety that tells you it purifies and yet disappears in a few minutes. You will enjoy a bath with Lifebuoy and learn to love its extra-clean scent.

If you have not already tried this famous health soap, why not start to-day? Keep a cake on the wash basin and another for the bath. Let your family use it regularly. Let your children get the "Lifebuoy Habit." Protect them from germs and see the wonderful effect it has on their young skins.

LEVER BROTHERS LIMITED, TORONTO

A Health Soap that stops Body Odour — **LIFEBUOY** — A Luxury Soap plus a Germicide

No. 53

But my dear it's not new!

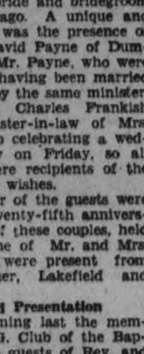

I painted it all—four chairs the table and the floor for $2.85

. . . "it looks a different place. I asked my dealer for a shade card, and chose the colors myself. It didn't take long to finish the job, for Crown Diamond paints are so easily applied, and quick drying. I'm going to do my bedroom next."

Ask your nearest dealer for a Crown Diamond quick drying Enamel and Floor Paint shade card, or write to us. We make a pure paint for every purpose.

The CROWN DIAMOND PAINT COMPANY LIMITED
TORONTO MONTREAL HALIFAX

East Emily Concert Successful Affair

EAST EMILY, April 15.—(Examiner Correspondence).—The Ladies' Guild of St. John's Anglican church held a very successful concert and basket social in the Orange Corner school house on Thursday evening, April 9, with a good crowd present. Rev. Mr. Weir acted as chairman, the program being as follows:

Chairman's address; instrumental, Misses Marion Storey and Gladys Smith; recitation, Miss Jean Franks; solo, Mr. Hubert Lowes; instrumental, Harrison brothers; recitation, Miss Thelma Bailey; duet, Messrs. Culley and Jones; duet, the Misses Storey and Smith; recitation, Mrs. Norman Fee; quartette, Harrison brothers; recitation, Mrs. Milton Clark; solo, Miss Mildred Magee; recitation, Mr. William Howden; duet, Messrs. Culley and Jones.

After this part of the program Mr. William Howden auctioned a number of baskets off and a very good price was realized.

Mr. Bruce Preston of Lakefield spent Friday visiting with Mr. and Mrs. Melville Moncrief.

Mrs. Herb Parker and daughter, Helen, spent Friday in Peterborough.

BRIDGE NOW OPEN

Reeve Cavanagh of Ennismore telephoned The Examiner last night that the Chemong Bridge would be repaired and open for traffic by 10 o'clock this morning. The bridge had been disjointed and damaged by Tuesday's wind, but emergency work had restored it for public use

Neighborly Notes

Please Phone items to 1000 or 1001

Mrs. T. Sandercock, Roseneath announces the engagement of her eldest daughter, Elva May, to Orra James Robins, son of Mr. and Mrs. F. Robins, Roseneath. Marriage to take place latter part of April.

• • •

The Hon. G. N. Gordon, K.C., attained another birthday anniversary to-day.

• • •

Mrs. C. Clee has returned to her home in the Bank of Commerce Apartments after her illness in Nicholls Hospital, with influenza.

• • •

Mr. Joseph Bernier and son Roland, of Pakesley, Ontario, have returned home after spending the Easter holidays with the former's daughter, Mrs. Robert J. Heffernan of Douro.

• • •

The Misses Hogan of 594 Charlotte street have taken up residence in Ashburnham.

• • •

Mr. and Mrs. Joseph Henderson of Boswell avenue entertained the members of the St. David Welsh Society at their home last evening, when the evening was enjoyably spent in music and card games, followed by the service of dainty refreshments. Vocal solos were given by the president of the society, the Rev. J. L. Hughes, also by Mrs. W. Davies, and Mrs. Hughes recited. Among those present were the Rev. and Mrs. J. L. Hughes, Mr. and Mrs. G. Davies, Mr. and Mrs. H. Morton, Mr. and Mrs. W. Williams, Mr. and Mrs. G. Blowers, Mr. and Mrs. Philips, Mr. and Mrs. E. Bradbury, Mesdames Cairns, Siddall, W. Davies, Smith, T. Hughes, Jones, the Misses A. Price, K. Williams, Evans, Messrs. M. Parry, J. Parry, Evans, Williams.

• • •

Mrs. J. C. Smith entertained yesterday afternoon at her home on Charlotte street, in honor of Mrs. D. Lennox McLaren of Toronto, who is visiting her parents, Mr. and Mrs. A. Stevenson, McDonnel street. Several tables of bridge were played and a number of ladies came in later for tea.

• • •

Mr. E. E. Ferguson, superintendent of the Canadian Nashua Paper Company, has taken up resident at 594 Charlotte street.

• • •

The Rev. Dr. R. C. Blagrave is in Toronto this week, attending the Quarterly meetings of the Toronto Synod of the Church of England.

• • •

Mr. J. P. Bond has returned home from a trip to Winnipeg and Saskatoon.

• • •

An Easter dance held under the auspices of the Women's Friendly Bible Class of St. Johns' Church was a pleasant event of last night. The parish hall was decorated with pussy willows for the dance and excellent music was provided by Jack Marshall's orchestra. The guests, who numbered about one hundred, were received by the president, Mrs. J. Bacon. Mrs. G. F. Collis and Mrs. W. Hake assisted as treasurers. The door prize was won by Miss Norma White.

• • •

One of the interesting social events of last evening was the dinner, bridge and dance of the Social Parties, Limited Club, with Alderman R. S. Cotton as host, held in the hall of the Canadian Legion. There was a large gathering for the occasion and the evening proved just as enjoyable as these events always are. Catering for the dinner was done by the Women's Association of Murray Street Baptist Church. Music for dancing was played by Nixon's orchestra. Prizes for bridge were won by Mrs. Gordon Hill, Mrs. W. Brumby, Mrs. D. A. Loomis, Dr. H. Young, Mr. J. Baird and Mr. R. Pogue. A special prize was won by Mr. C. H. Crowe. Guests present were Mr. and Mrs. C. E. Newman, Mr. and Mrs. J. D. Patterson, Mr. and Mrs. J. F. Reed, Mr. and Mrs. A. Darling, Mr. and Mrs. V. S. Foster, Mr. and Mrs. W. Brumby, Alderman and Mrs. R. S. Cotton, Mr. and Mrs. E. Riley, Mr. and Mrs. E. Hurtubise, Mr. and Mrs. W. E. Ross, Mr. and Mrs. R. E. Layfield, Mr. and Mrs. W. Rogers, Mr. and Mrs. E. Rigby, Mr. and Mrs. R. E. Knox, Mr. and Mrs. A. Elliott, Mr. and Mrs. W. Jackson, Mr. and Mrs. H. A. Cranfield, Mr. and Mrs. G. Patterson, Mr. and Mrs. H. B. Hanna, Dr. and Mrs. H. Young, Dr. and Mrs. H. M. Yelland, Mr. and Mrs. N. E. Crewe, Mr. and Mrs. S. O. Shields, Mr. and Mrs. C. H. Saunders, Mr. and Mrs. W. Franks, Mr. and Mrs. C. H. Crowe, Mr. and Mrs E. L. Sackville, Mr. and Mrs. W. English, Mr. and Mrs. Webber Turner, Mr. and Mrs. George Green, Mr. and Mrs. J. O. Sparling, Mr. and Mrs. D. A. Loomis, Mr. and Mrs. W. Hickey, Mr. and Mrs. W. Howe, Mr. and Mrs. J. Baird, Mr. and Mrs. F. Huppe, Mr. and Mrs. Mel. Turner, Mr. and Mrs. R. Hanscom, Mr. and Mrs. A. B. Gates, Mr. and Mrs. W. Fitzgerald, Mr. and Mrs. H. Huffman, Mr. and Mrs. S. Shaughnessy, Mr. and Mrs. A. E. Jagger, Mr. and Mrs. E. S. Maybee, Mr. and Mrs. Chris Hughes, Mr. and Mrs. George Gore, Mr. and Mrs. W. Fair, Mr. and Mrs. Thos. Shields, Mr. and Mrs. C. A. Salmonsen, Mr. and Mrs. G. A. Spicer, Mr. and Mrs. F. Stevenson, Mr. and Mrs. J. Green, Mr. and Mrs. F. Turner, Mr. and Mrs. J. A. Dewart, Mr. and Mrs. Gordon Hill, Mr. and Mrs. Ray Pogue, Mr. and Mrs. D. V. Canning, Mr. and Mrs. C. Cumming, Mr. and Mrs. H. Frost, the Misses G. Costello, H. Jackson, D. Worboy, G. Byers, Fry, Mann, Wilson, G. Collins, N. Francis, Lipsett, Tully, Hanscom, Burnside, E. Tudhope, Parsons, M. Byers, Donaldson, Cheyne, D. Finnie, Messrs. A. E. Boyd, F. Bowness, C. Litster, J. Greenlaw, Ross Dobbin, J. Koehler, W. S. Rose, Lindsay, J. E. Girven, S. Lawrence, F. Wager, R. Cobbold, B. I. Burgess, D. MacKeagon, J. Craster, J. Crowe, J. Donaldson, E. Tracey, F. Woodhall, Dr. R. Honey, Dr. E. M. Crough.

Just Between Us Women

A daily chat with Examiner neighbors conducted by Anne Wilcox

Many of you housewives no doubt are in the midst of the housecleaning tasks and are coming across articles which you have put aside not knowing just what to do with them.

• • • • • • •

I have known housewives to come across such articles and take them out of the place where they had been for six or eight months, only to put them in some other place until the next housecleaning season.

• • • • • • •

These women just wouldn't make up their mind to dispose of the articles and so they put them aside to think the matter over and that is about as far as the matter got.

• • • • • • •

It is no use to keep a lot of articles which take up space and are of little use, and disposing of the articles is sometimes a good way to make the most of them.

• • • • • • •

If the articles can be put to a new use, all well and good and it is well for the homemaker to think of these ways as quickly as possible.

• • • • • • •

In the modern dwellings without attics, it is hard to know just where to put them so that they will not occupy wanted space. And in apartments the problem is even worse.

• • • • • • •

If sentiment attaches to the article, then some place will have to be found for it but if not it may be just the thing someone else wants.

• • • • • • •

Just now the Relief Association would welcome such articles if they are in good condition, and are just as acceptible, in many cases, as money would be.

• • • • • • •

Should you desire to put the articles to new uses, you will find ruga can be made from rags. Mats can also be made from silk hosiery.

• • • • • • •

I recently learned of a woman who came across a linen frock, which was in good condition and instead of letting it hang in the closet, taking up space, she salvaged it and made a dainty and attractive luncheon set.

• • • • • • •

A length was transformed into a cloth and the smaller pieces into napkins and doilies.

• • • • • • •

A mahogany cabinet for records was transformed into a magazine cabinet in a home where many magazines were taken. It could have served as an adjunct to a linen closet for the napery would be easily accesible on the shelves with dust proof doors.

Fashion Book Price Raised To 15 Cents

The Pattern Department of The Examiner wishes to announce to its patrons that henceforth the price of the Fashion Book, regardless of whether it is ordered with a pattern, will be 15 cents.

This change in prices has been made imperative owing to the recent increase in import duty on printed fashion magazines entering this country.

Rumania's oil output is increasing rapidly.

FASHION SERVICE

Decidedly swagger and most practical is this little jacket dress of navy blue wool crepe. Vivid red buttons adorn the front band that merges from the applied collar. The patent leather belt chooses the vivid red shade.

The brief jacket is so winning with its rounded corners, slit pockets and rolled collar. The sleeves fasten at the wrist with a single button.

The slim skirt of the sleeveless dress assumes a tailored-air pressed into an inverted plait at the front.

Style No. 3061 may be had in sizes 14, 16, 18, 20 years, 36 and 38 inches bust.

Printed crepe silk dress with crepe silk jacket is very fashionable.

Sportive for resort is the dress of white silk crepe with the jacket of blue woolen.

Size 1 requires 4½ yards of 39-inch.

Our large Fashion Book shows the latest Paris has to offer in clothes for the matron, the stout, the miss and the children.

Also a series of dressmaking articles It is a book that will save you money.

Be sure to fill in the size of the pattern Send stamps or coin (coin preferred).

Price of book 10 cents.

Price of pattern 15 cents.

Our large Fashion Book shows how to dress up to the minute at very little expense. It contains most attractive Paris designs for adults and children, embroidery, etc.

Be sure to fill in the size of the pattern. Send stamps or coin (coin preferred).

Price of book, 15 cents.

Price of pattern, 15 cents.

The Examiner:
Please order for me:—
Pattern Number.....
Size .....
My Name.....
Address .....
.....
In enclose 15c in payment.
Allow five days for return

Don't Be Skinny

Gain pounds of weight in few weeks with new IRONIZED YEAST—a special combination of dried brewer's yeast plus iron—*or pay nothing*

It seems almost unbelievable how fast new Ironized Yeast has added pounds of good firm flesh—on men and women, children and old people. Nervousness, tired feeling changed quick to new strength and pep; constipation, indigestion vanished.

People ask—what is the wonderful power in Ironized Yeast that has transformed sallow, lifeless, blemished complexions into fresh, smooth, lovely skin. No wonder thousands of women pour in letters praising the youthifying effects of Ironized Yeast.

Yet the answer is simple. Ironized Yeast is two tonics in one—special weight-building dried brewer's Yeast and blood-enriching, strengthening Iron. The yeast is the same used in making malt and which makes malt so beneficial. It is specially cultured and concentrated to give the utmost in flesh-producing value. Double-tested for strength, purity and potency. Used by doctors and big hospitals.

To this concentrated dried brewer's Yeast is added three kinds of easily assimilated Iron to quickly make rich red blood and tone up nerves and muscles. By this special process Ironized Yeast is made more effective than yeast or iron taken separately. Contains no starches, flours or gas-forming fillers. That's why Ironized Yeast works so quickly. Pleasant little tablets — no nasty taste, no gas or bloating. Never spoil, safe for all.

Go to any drug store today, get a full size treatment of Ironized Yeast and take the little tablets as directed. If after this generous trial you are not delighted with quick results, your money refunded by manufacturer.

If inconvenient to buy from druggist, send $1.25 direct to Canadian Ironized Yeast Co., Ltd., Box 1323, Montreal, Que., Desk 2104.

PRINCES NOT TO VISIT MADRID.

LISBON, April 15.—(A.P.)—Plans for the home-coming of the Prince of Wales and Prince George from South America have been changed to eliminate a visit to Madrid, where they were to have been the guests of the former Queen, authoritative source stated this morning.

Whether they will call at Lisbon has not been decided but the matter is receiving official attention.

BLOOD PRESSURE AND ITS CAUSES.

A chief cause of blood pressure is acidosis from eating acid-forming foods. To counteract, use alkali-forming foods. The only alkali-forming foods are fruits, vegetables, milk, almonds, egg yolks and Roman Meal (the only alkaline grain food known). At fifty my pressure was 215, heart threatening to stop each beat. By exercising in bed, overcoming tension, eating alkaline Roman Meal, fruits, etc., my pressure at seventy-two is 130—heart—I can run five miles in forty-seven minutes, run up four flights of stairs two steps at a time, work ninety hours a week and never tire. Alkaline Roman Meal, fruits, etc., are remarkable vitalizers for sick or well, when used properly. Write for free booklet, "HOW TO KEEP WELL," and other literature, also sample of Roman Meal and Kofy-sub, the new alkaline beverage, to ROBT. G. JACKSON, M.D., 502 Vine Ave., Toronto 9, Ont.

EXPECT STEVENS THIS WEEK

OTTAWA, April 15 (C.P.)—Although Hon. H. H. Stevens, Minister of Trade and Commerce, is expected back in Ottawa this week, it is not believed he will resume active parliamentary duties at once. He underwent a serious operation some weeks ago and has been recuperating in Bermuda.

Proud—your Child is so Healthy!

OF course you're proud of your child when he is healthy. You're disappointed when he is cross and irritable. But don't blame him for being so if he is constipated.

Baby's Own Tablets are a thorough but gentle laxative. They reduce fever, allay colic, relieve croup, prevent constipation, sweeten the stomach, make cutting of teeth easier and promote health-giving sleep. Remember, they are absolutely safe. Don't be without them! 25 cents box—at any druggist's.

185

BABY'S OWN TABLETS (Dr. Williams)

STOP WOMEN'S ACHES & PAINS

Thousands of women are getting quick relief from those distressing periodic aches and pains by taking ZUTOO TABLETS. Harmless but effective, they bring immediate relief. Women who thus suffer, are suffering needless pain, for one or two of these harmless little tablets will certainly stop the pain.

FOR SALE EVERYWHERE 25c. PER BOX

ZUTOO

Favorite Recipe

PEPPER RELISH

2 cups solidly packed ground peppers and juice.
6 cups sugar.
1½ cups apple vinegar.
1 bottle pectin.

Green and red sweet peppers may be used in any proportion. Discard seeds. Put peppers through food chopper twice, using finest knife. Measure peppers into large kettle, using only enough juice to flood cups level. Add sugar and vinegar. Mix. Bring to a full rolling boil and set aside, uncovered, to keep hot 20 minutes, stirring occasionally. Bring again to a full rolling boil over hottest fire. Stir constantly before and while boiling. Boil hard 2 minutes. Remove from fire and stir in pectin. Then stir and skim by turns for about 8 minutes to cool slightly, to prevent floating. Pour quickly. Cover hot relish with film of hot paraffin; when relish is cold, cover with 1-8 inch of hot paraffin. Roll glass to spread paraffin on sides. Requires about 1 dozen medium peppers. Makes about 9 eight-ounce glasses.

ST. GEORGE'S W.A. OBSERVES BIRTHDAY

Rev. E. R. James of St. John's Church is Speaker for Occasion.

The sixth anniversary of the Woman's Auxiliary of St. George's Church was observed yesterday afternoon when a good attendance of members and friends met in the church basement. Mrs. E. Tucker, president, presided over the meeting, and conducted the opening devotions. Following the Scripture reading, the usual monthly routine business was gone through. The treasurer gave a favorable report, and the junior superintendent reported on the junior work. Mrs. J. Howard sang very feelingly the solo "I Know That My Redeemer Liveth," Mrs. Hughes playing the accompaniments. The special speaker for the afternoon was Rev. E. R. James of St. John's Church. Mr. James expressed his pleasure at being asked to speak at a W.A. meeting, and referred to his long connection with W.A. work. He spoke from the words, "I believe in the Holy Catholic Church."

The thanks of the meeting were conveyed to Mr. James and also to Mrs. Howard on the motion of Mrs. Hughes, seconded by Mrs. H. Wood. Mrs. Hughes referred to the June board meeting to be held in Peterborough, and gave some explanation regarding board meetings. The rector closed the meeting with prayer.

Dainty refreshments were then served by a committee of ladies, with Mrs. W. H. Andrews as convenor, and a social time was enjoyed.

FOR entrees—salads—desserts genuine Jell-O freshly inspires the woman who has to plan three meals a day. Quickly prepared—never a failure. The cleverly sealed package protects its flavour and high quality.

Canada's Most Famous Dessert

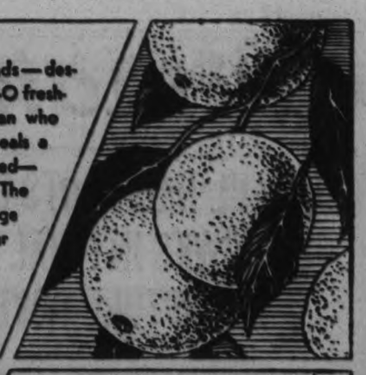

JELL-O

JELL-O MADE IN CANADA 31-91

Felt Tired Out All Day Could Not Sleep at Night

MILBURN'S HEART AND NERVE PILLS

Price 50c a box

Mrs. Aldamond Lalonde, 2031 St. James St., Montreal, Que., writes:—"After a spell of the grippe I was left very nervous, and felt drowsy and tired out all day, and could not sleep at night. I was also troubled with my heart and did not feel at all like working. I was told about Milburn's Heart and Nerve Pills and after taking four boxes I was completely relieved of my troubles and can recommend your Pills to everyone."

Sold at all drug and general stores, or mailed direct on receipt of price by The T. Milburn Co., Ltd., Toronto, Ont.

Coleman's Gift Contest

Ends Saturday, April 18 at 10 p.m.
Winner Announced at 10.30 p.m.

Plenty of time yet to get an entry ticket entitling you to a chance of winning a

Living-Room Table Free

The Table to be given away is both useful and attractive. Its height is 27 in., oval top 19 x 26 in. The top drops on a brass hinge. Costs ordinarily at least $7.50. See it in our south window.

No Need To Buy Anything

All we ask is that you look at the handsome oval-top Table in our south window and see what a few cents worth of Utilac will do when used for re-finishing your furniture. Then step into the Store and get one of the numbered tickets we are giving away without charge. The winning number itself is firmly sealed beneath the Utilac trade mark label in centre of a white card in the south window. The seal will be broken at 10 o'clock Saturday night, April 17th, and Table awarded to whoever holds the ticket whose number corresponds to the number revealed beneath the detached label. Remember, we give one ticket to each adult applicant, and the lucky number ticket holder gets the Table. The seal will be broken and winning number uncovered by a member of The Examiner Advertising Department.

Moore's Utilac

A Wonder Enamel

is for polishing furniture, floors, woodwork, etc. It comes in eighteen beautiful modern colors.

Moore's Utilac is very easy to use, is very durable and inexpensive. It may be applied over old painted and varnished surfaces.

LOWER PAINT PRICES

MOORE'S HOUSE PAINT
The Best Money Can Buy

Gallon .....$4.75 Quart $1.35
½ Gallon ..$2.50 Pint 75c

MOORE'S UTILAC
The Four-Hour Enamel

Gallon .....$5.75 Pint 90c
½ Gallon ..$3.00 ½ Pint 55c
Quart .....$1.65 ¼ Pint 30c

MOORE'S SANI-FLAT
Washable Flat Wall Paint

Gallon .....$4.50 Quart $1.25
½ Gallon ..$2.35 Pint 65c

MOORE'S FLOOR PAINT

Gallon .....$4.75 Quart $1.35
½ Gallon ..$2.50 Pint 75c

CAN OF UTILAC FREE

This coupon is worth 30c. Sign your name and bring this coupon with 25c to our store and receive

Name .....
Address .....
.....

One 30c can of Utilac
One 25c Brush
55c value for 25c
This Will Refinish 2 to 3 Chairs.

Good for One Week Only from Monday, April 13

COLEMAN BROS.

445 George St., Peterboro. 4 Doors North of Brock. Phone 617

FOR YOUR MEDICINE CABINET

Get this list from ..your DRUGGIST

Serving you in his capacity as pharmacist is your druggist's most serious responsibility. Providing the dozens of everyday requirements makes it possible for him to continue to stay in your neighborhood where his knowledge of medicinals is of highest value to your physician and you.

Be prepared for emergencies. Simple necessities should always be at hand. Sickness and accident are never invited---they strike at their own time. Your druggist has this list of necessities ready for you. Get a copy and put it up on the door of your medicine cabinet. The time may come when you will thank your druggist for this service.

CERTIFIED by his college

QUALIFIED by experience

Have Faith in Your Druggist

Canadians Beat Hawks To Retain Stanley Cup

COLORFUL HABITANTS BLANK CHIHAWKS IN FINAL TILT 2-0 TO CAPTURE COVETED TROPHY

Goals By Gagnon and Morenz in Second and Last Periods Enable National League Champions to Retain Historic Hockey Cup.

HOWIE MORENZ GIVEN GREAT OVATION BY FANS AS HE SINKS COUNTER TO CLINCH FINAL WIN

MONTREAL, Que., April 15.—(By Wallace H. Ward, Canadian Press Staff Writer)—Jealous of their title of the world's champion hockey team, Montreal Canadiens turned a furious onslaught on Chicago's Black Hawks here last night, and with a pair of goals effectively threw aside the middle westerners' courageous attempt to win the Stanley Cup, symbol of the world hockey title. The Canadiens 2—0 shutout victory gave them the laurels of the series by a margin of three games to two.

A swift-moving, thrusting drive and a dogged, fighting defence gave the colorful French team the ultimate victory in a rugged and hard fought series marked with all the thrills dear to the hockey public. Canadiens in keeping the Stanley Cup for the second successive year, have equalled the feat of Ottawa Senators in the old all-Canadian professional loop. Ottawa held the battered old trophy successively in 1920 and 1921.

Bruised and battered after a tough five-game series with Boston Bruins, the Canadiens went to Chicago with two of their men left behind in hospital. Thy eked out a 2-1 victory in the first game at Chicago, and then bowed to the Hawks in the second game by the same score. Both teams moved to Montreal for the last three games. Hawks came from behind to force the Canadiens into overtime in the third game of the series, and a lone goal after 52 minutes and 50 seconds overtime gave them a 3—2 win and a 2—1 edge on the series. Still fighting, though sadly crippled still by injuries, Canadiens shook off a 2-goal deficit on Saturday night and squared the series with a smart 4—2 win. Their hurts healing each day, Canadiens showed improving form on Saturday, and went into the deciding struggle last night as slight favorites. The Hawks eagerly questing after their first world title, tore into the veteran Frenchmen with vigor last night, but it was not their night.

A crushing, tearing flood of red-sweatered hockey experts fell upon the Hawks with wild and glorious abandon. Johnny Gagnon rapped home a goal in the second period on a pass from the tricky little Aurel Joliat, and then Howie Morenz gave the Canadiens a 2—0 lead with a terrific shot from left wing in the third period. It was a spectacular goal scored unaided, and showed all the vividness of the mid-season goals that gave Morenz the scoring honors of the National Hockey League for the year.

The Black Hawks were on the move at the start. They turned back quick forays from Joliat, Morenz and Gagnon, and then romped to the attack three and four men strong. A quick shifting, hard skating drive carried them in on Hainsworth again and again. Anxious Canadiens supporters rose to their feet breathless with suspense as wild scrambles sent the puck crashing off Hainsworth's pads continuously. The cool little Canadiens net custodian was at the top of his form last night, but he was ruffled and uneasy as he jumped and sprawled to fend off the flying bit of rubber. The Canadiens braced themselves during the interval, and swung into a loose knit but breathlessly fast drive in the second period. Their smart plays carried them riding three abreast on the Hawks' defence. Gardiner had his turn while Hainsworth rested. Abel, Wentworth and Graham took the brunt of the attack. For a time they held out staunchly, while the frequently changing Chicago forward line back checked desperately. The Canadiens' attacks thudded against the Chicago defence with heavy shocks. The Hawks were desperate. They backchecked viciously at centre ice, trying to check the onrush of the Flying Frenchmen. Mush March slashed at Joliat and a wave of the referee's arm sent him to the penalty box. The crowd rose with a roar as the Canadiens jerked into top speed. The goal came with surprising suddenness. Joliat feinted, swerved and was over the blue line. The Chicago defence sandwiched him and he crashed to the ice, but not before slipping the puck sideways to the right. Johnny Gagnon, skating furiously behind the play, picked up the puck with his outstretched stick. Like a streak he cut a short arc across the mouth of the Chicago goal, jerking the puck into the net width a vicious jab as he passed. The crowd howled with delight and a shower of paper and balloons fluttered down from the stands.

The Hawks were slightly shaken, but gamely settled down to fund off the ferocious forays of the exuberant Canadiens. Gardiner warded off shots with either hand, with his stick, and with his broad pads, at times dropping his stick to catch the rubber in his gloved hands. His brilliant and alert care of the nets and the canny checking of Couture, Graham, and Bostrom, held off the Canucks for the rest of the period.

Trying Period in Third

Canadiens fell back on the defensive for a moment in the third period and it nearly was their undoing. Ripley and Gottselig aided and betted by Mush March, scurried into corners and sniped ceaselessly at the Canadiens' goal. In desperate efforts they skirmished madly around a flustered and tiring Redshirt defence. Two quick penalties to Pete Lepine left the Canadiens shorthanded. Canadiens were hard pressed. Joliat and Gagnon wasted time; the team shooting the puck down the ice at every chance.

Howie Morenz was circling watchfully. Like a cat he pounced upon the loose puck. A few quick choppy strides and the Stratford streak was in motion. The fastest skater in the game today, Howie bore down on the Chicago goal like an express train, his hair tossing with the sheer speed of his rush. He flashed around Wentworth like the wind, eluding his out-stretched stick. Deep in the corner he drove the puck with a blistering shot that Chuck Gardiner had no chance with. The force of the shot nearly carried the twine out of the back of the net, the goal umpire declares.

The building trembled to the roar of the partisan crowd. Pennies and programs rained on the ice. Women shrieked in their joy. Canadiens' players quickly surrounded Morenz, their arms about his shoulders. There was no stopping the Canadiens after that. It was the first goal Morenz had scored in all the play-off games.

The Hawks were generous losers, and swarmed over to shake hands with the winners and offer their congratulations. Then they hurried to their dressing room, packed quickly, and caught the 11 o'clock train for home.

ALLEY CHATTER
By PIN BOY.

Vince Anthony's hard-hitting quintette of ten pin spillers copped the City League Championship last night in a whizz-bang battle with Fred Scates' Jokes, who dropped the decision by 263 pins. The game attracted a big gallery of enthusiastic fans who weren't backward in their applause, when the boys uncorked some clever cutting. The Bowirites were in top form and every player topped the five hundred mark while their opponents, with the exception of Laing and McIlwain, were also zipping along nicely.

Bowirites:				
Sweetman	177	150	176	—503
Farnell	180	150	202	—532
Galbraith	204	167	212	—583
Anthony	198	172	159	—529
Holyman	200	150	165	—515
	959	789	914	2662
Jokes:				
Scates	131	176	197	—504
Holmes	173	185	172	—530
Duffus	170	132		—302
Peryer	180	147	198	—525
Laing	145	152	150	—449
McIlwain				113—113
	809	792	830	2423

New Attendance Mark Set

Yesterday's Stars.

Babe Ruth, Yankees—Opened 1931 season with homer in seventh innings against Red Sox.

Charlie Root, Cubs—Held Pirates to four hits and fanned five as Cubs won, 6-2.

Chuck Klein, Phillies—Hit pair of homers in opening game against Giants.

Wes Ferrell, Indians — Scattered White Sox' eight hits, drove in two runs with pair of singles and scored twice himself.

Jimmy Foxx, Athletics—His single in 11th scored winning run against Senators.

Walter Stewart, Browns — Beat Tigers, 7-3, on six hit pitching performance and clouted triple and two singles.

J. GAGNON AND WEILAND LEAD IN PLAY-OFFS

Canadiens' Sharpshooter and Boston Centre Amass Total of Eight Points.

MORENZ GETS "THUNDER."

Colorful Habitant Scores Goal to Clinch Mug for Flying Frenchmen.

TORONTO, Ont., April 15 (C.P.)—Johnny Gagnon, swerving sharpshooter of Montreal Canadiens, who last night started his team to victory by scoring the opening goal against Chicago Blackhawks, and the diminutive "Cooney" Weiland, Boston's brainy centre player, share the National Hockey League Stanley Cup play-off scoring honors.

While Weiland collected his six goals and two assists in five games to equal the play-off scoring record, Gagnon required ten games to tally a like number of goals and assists. The pride of Chicoutimi, however, received his Stanley Cup baptism in the series against Chicago, this being his first season with the Habitants. On the other hand "big time" money series mean nothing to the Owen Sound hockeyist, who started for Boston when the Bruins won the coveted mug in 1929.

One of the striking features of the championship series was the goal famine which struck Howie Morenz, leading point scorer, during the regular league schedule. The Stratford streak came into his own last night, however, when he scored the Habitants' second counter, clinching the historical mug for his team for the second straight year and for the fifth time since the colorful French-Canadien club was organized.

The records follow:—

	Games.	Goals.	Assists.	Points.	Penalties in Mins.
Gagnon, Can.	10	6	2	8	10
Weiland, Bos.	5	6	2	8	2
Lepine, Can.	10	4	2	6	6
Gottselig, Chi.	9	3	3	6	4
Adams, Chicago	9	3	3	6	6
Clapper, Bos.	5	2	4	6	6
G. Mantha, Can	10	5	1	6	6
Owen, Boston	5	2	3	5	13
Morenz, Can.	10	1	4	5	10
Wasnie, Can.	10	3	1	4	8
Burke, Can.	10	1	3	4	10

Players who registered three points, either by scoring or assisting, follow: March, Ripley, T. Cook and Couture of Chicago; W. Cook and Thompson, New York Rangers; Shore and Barry, Boston; Larochelle and Joliat, Canadiens, and Day of Toronto.

Sylvio Mantha, Canadien defenceman, was the most penalized player, having spent 26 minutes with the penalty timekeepers.

SPORTS by JIMMY THOMPSON

PROHIBITION BEER

When Sera Martin, French 800 meter Olympic ace, made his 21 day tour of the United States' tracks, he was forced to change his entire training system. In France good beer was no small part of his diet, but on coming to the United States he found the prevalent near beer of that country to be worse than useless. Making an earnest effort to obtain the real stuff he made a visit to a speak-easy with some of the boys. He sampled the drink put before him, then with a pained and bewildered expression pushed the glass away and watched in amazement while his American hosts consumed glass after glass in evident enjoyment. When asked what seemed to be troubling him he replied tactfully in French, "Votre bierre est peut-etre suppisante pour abrecuver la soif d'une vache, mais celle d'un soldat, ah non, alors," meaning pour that back in the lamp, mister, and give me a bowl of soup.

Hastings County Junior Baseball League Starts

BELLEVILLE, April 15—The Hastings County Junior Baseball League will meet a week from Tuesday at the Y.M.C.A. at 7.30 p.m.

Representatives will attend from Point Anne, Wellington, Belleville Amateur Athletic Association and Belleville Junior Moose.

Wellington will know definitely whether they will enter a team or not. At present they fear that they havent enongh payers to play junior ball and are not fast enough to enter Intermediate "B". However if they can find a fairly good battery they will enter.

At present the league is composed of Point Anne, B.A.A.A. and Belleville Junior Moose. These teams would like to see Wellington enter

No community can function without complete co-operation on the part of every member within its boundaries. Your co-operation is needed in the local Chamber of Commerce.

MACKS BEAT SENATORS IN OVERTIME DUEL 5-3 ON WASHINGTON FIELD

Jimmy Foxx's Single in 11th Scores Winning Run Against Homesters.

RUTH CLOUTS HOMER.

Highly Successful Season Promised For Major Leagues—250,000 Fans See Games.

(By Hugh S. Fullerton Jr., Associated Press Sports Writer)

With all the fanfare that usually accompanies the start of a new baseball year— and with some timely co-operation from the weather man to boot—the major leagues have launched what promises to be a highly successful season.

The size of the opening day crowds which filled eight ball parks with nearly 250,000 fans, and the quality of the first game performances combined to promise great things for future days between now and September. All around the two circuits, the teams that have been picked to finish in the first division performed well enough to justify the predictions while the others showed they may become contenders. A number of the recruits, particularly on the weaker teams, shone in the opening games. In no case was the margin of victory more than four runs while one game which brought together two of the prospective pennant contenders was carried into extra innings. The Philadelphia Athletics, champions of the baseball world, defeated the Washington Senators, who finished second to the A's in the American league last year, 5 to 3, in an eleven inning battle. The A's tied the count in the ninth just about the time President Hoover left the scene for more pressing duties, then bunched hits off Al Crowder in the eleventh to win. For the most part the game was a mound duel between Rube Walberg of Philadelphia and Lloyd Brown of Washington.

Holds Red Sox

Three other good pitching performances turned up in the American league. Before a crowd of 70,000, Charley Ruffing of the New York Yankees held the Boston Red Sox in check to gain a 6 to 3 victory. Babe Ruth added to the festivities by hitting his first home run of the new season while Winsett made a pinch homer for Boston. Wesley Ferrell started out to beat last year's mark of 25 victories for Cleveland as his mates hit well behind him to beat the Chicago White Sox 5 to 4. Walter Stewart of St. Louis limited the rebuilt Detroit Tigers to six hits while the Browns doubled the number to win 7-3.

Charley Root Stars

Charley Root, ace of the Chicago Cubs, turned in the National league's best hurling performance as he allowed the Pittsburgh Pirates only four blows while gaining a 6 to 2 triumph. A homer by Gabby Hartnett also helped entertain the 45,000 fans of the National league's best crowd.

The champion St. Louis Cardinals, now just one of the teams battling for the flag, found trouble with Larry Benton's pitching in the early innings but came with a rush at the finish and defeated Cincinnati 7 to 3. New York Giants and Philadelphia quickly found the range of the right field wall at Baker Bowl, Philadelphia, and slammed out four homers, three in that direction. Chuck Klein walloped two in succession but could not keep his team ahead as a big seventh inning gave the Giants a 9 to 5 victory.

John Picus Quinn started his 20th years as a professional pitcher on the mound for Brooklyn but failed to foil the Boston Braves batters after the first few innings. He was removed in the seventh but the damage was done and Boston won by 7-4 count. Boston's starter, Tom Zachary, was driven to cover in the first inning.

ROCHESTER WINGS FAVORITES TO WIN TITLE FOR 4TH TIME

Fair Weather Likely as Eight Clubs Set Forth on International League Campaign.

SEVERAL NEW FACES.

NEW YORK, N.Y., April 15 (C.P.)—Eight clubs were prepared to set forth to-day on their campaign for the International League's 40th championship with the Rochester Redwings heavy favorites to win the title for the fourth straight year.

The Redwings clash with the Newark Bears in the day's outstanding battle at Newark, N.J. Other pairings bring together Baltimore and Montreal at Baltimore; Reading and Buffalo at Reading, Pa., and Jersey City and Toronto at Jersey City.

Rochester has lost many units of its championship machine of last year including Pitchers Paul Derringer, John Berly and George Grant, and Outfielder Red Worthington, but the Redwins have gained such strong reinforcements from the St. Louis Cardinals, the parent organization, that most experts are about ready to concede them the pennant without a struggle.

Baltimore, with a heavy batting attack built around "Unser Joe" Hauser, the home run king, and Newark, which gave evidence of considerable improvement during the Spring training season, both may give the Redwings a tight fight over at least a good part of the season, although neither possesses the reserve strength that makes Rochester so formidable.

The two Canadian clubs both stress strong defenses and fairly active pitching, but they do not look so powerful on the offense. Of the other three clubs, Buffalo, Reading and Jersey City, none looms particularly powerful and all are going through a rebuilding process that may cost games early in the season. Clarence Rowland at Reading and George Toporcer at Jersey City are the only new managers starting the season.

Baseball Results.

AMERICAN LEAGUE.

	Won	Lost	P.C.
St. Louis	1	0	1000
New York	1	0	1000
Cleveland	1	0	1000
Philadelphia	1	0	1000
Detroit	0	1	000
Boston	0	1	000
Chicago	0	1	000
Washington	0	1	000

Tuesday's Results.

St. Louis 7, Detroit 3.
New York 6, Boston 3.
Cleveland 5, Chicago 4.
Philadelphia x5, Washington 3.
x—11 innings.

Games To-day.

Chicago at Cleveland, Detroit at St. Louis, Philadelphia at Washington, Boston at New York.

NATIONAL LEAGUE.

	Won	Lost	P.C.
St. Louis	1	0	1000
Chicago	1	0	1000
New York	1	0	1000
Boston	1	0	1000
Cincinnati	0	1	000
Pittsburg	0	1	000
Philadelphia	0	1	000
Brooklyn	0	1	000

Tuesday's Results.

St. Louis 7, Cincinnati 3.
Chicago 6, Pittsburg 2.
New York 9, Philadelphia 5.
Boston 7, Brooklyn 4.

Games To-day.

Brooklyn at Boston, New York at Philadelphia, Pittsburg at Chicago, St. Louis at Cincinnati.

AMERICAN ASSOCIATION.

	Won	Lost	P.C.
Minneapolis	1	0	1000
Toledo	1	0	1000
St. Paul	1	0	1000
Milwaukee	1	0	1000
Louisville	0	1	000
Kansas City	0	1	000
Indianapolis	0	1	000
Columbus	0	1	000

Tuesday's Results.

Minneapolis 10, Louisville 4.
Toledo 4, Kansas City 0.
St. Paul 8, Indianapolis 3.
Milwaukee 15, Columbus 10.

AMERICAN ASSOCIATION.

At Louisville—			
Minneapolis	10	15	2
Louisville	4	10	2
Benton and Hargrave; Marcum, Penner, Williams and Shea.			
At Toledo—			
Kansas City	0	6	1
Toledo	4	9	1
Sheehan, Fette and Peters; Connally and Devormer.			
At Indianapolis—			
St. Paul	8	13	0
Indianapolis	3	9	2
Betts and Fenner; Burwell, Daney, Barnhart and Riddle.			
At Columbus—			
Milwaukee	15	21	2
Columbus	10	15	5
Polli, Caldwell and Manion; Ash, Miller, Jones, Beckman, Chapman, and Desautels.			

Will Repair Quinte City Baseball Park

BELLEVILLE, April 15.—The City Council has practically assured the Belleville Amateur Athletic Association, Belleville Victorias, Belleville Junior Moose and Belleville Ki-Y League that they will fix the Alfemite Recreation Park into a first class ball park. Belleville has long been wanting another ball park so games may be played but it came to a climax this year, when it was made known that at least four city teams would represent Belleville in the Ontario Amateur Baseball Association. The Belleville Ki-Y Juvenile League may also enter the play-offs.

At present the work of fixing these grounds is in the hands of a committee and it is hoped by the teams concerned that the grounds will be ready by May 15th at the latest, if possible May 1st.

Our Boarding House . . . . . By Ahern

THE CANADIAN DEPARTMENT STORES LIMITED
TELEPHONE 3000 GEORGE ST., PETERBOROUGH

Capacity Days
FEATURES FOR MEN

TOPCOATS

New Materials, Patterns and Styles.

Do not miss this value-giving event.

'Shop Thursday'

Men's Shop Main Floor C.D.S.

Men's and Young Men's Models

These are real service Topcoats. The fabrics are sturdy and strong overchecks, herringbone and tweed mixtures in greys and fawns. Single-breasted, slip-on models; also double-breasted guards models. Sizes 36 to 42. A remarkable value.

Capacity Days' Special
$15.00

SHIRT SALE

Great Feature Selling of Fine Shirts by such well-known makers as Arrow, Lang, Forsythe, Tooke, Windsor, Cromwell

Special Purchase For Thursday

A great Shirt offer on well made garments with double-stitched seams. They will match up with any suit as there is a good selection of stripes and all-over patterns. Collar attached or separate matching collars. Sizes 14½ to 16. Various sleeve lengths. Buy several.

Capacity Days
1.49

CANADIAN DEPARTMENT STORES LIMITED

James Stevenson Park in Dilapidated Condition

TO-DAY and THURSDAY

2.30, 7.00, 9.00
FEATURE AT
3.10, 7.40, 9.40

Here it Is---The Picture You've Been Waiting For

GREATER LOVE HATH NO WOMAN

than she who sinks to the dregs with a smile on her lips — to be near her man. With a love like that anyone calling himself a man could fight his way back.

RAOUL WALSH'S

THE MAN WHO CAME BACK

CHARLES Farrell · Janet Gaynor

A greater Gaynor, a finer Farrell, in the type of roles which first won them fame in "7th Heaven" and "Street Angel."

FOX PICTURE

FRIDAY and SATURDAY WINNIE LIGHTNER and JOE E. BROWN in "SIT TIGHT"

BASEBALL PARK NEED OF REPAIRS

Once Known as Best Ball Field in Central Ontario is Now Probably the Worst.

STANDS NEED PAINTING.

With the approach of the baseball season, the ball parks and diamonds come in for a certain amount of attention. And what about the James Stevenson Park? This city-owned baseball park is in pretty bad condition. The infield, the outfield, the stands, the dugouts, the fences: all are badly in need of attention. And there is a crying need for a liberal coat or two of paint to make this park once more the attractive place it should be.

James Stevenson Park, or more generally known as Riverside Park, was the best all-around baseball field in Central Ontario up to four or five years ago. It has been declining in appearance ever since and now is probably the worst in this part of the province. None of the other C.O.B.L. towns has a park in as poor a condition as Peterborough.

The fence around the local ball field is about through. Several large gaps appear along the east side, while the whole structure leans in a crazy manner both toward and away from the field. A number of boards have been torn out here and there, evidently by ambitious boys. While the grandstands are not in perfect condition, there is nothing they need as badly as paint. The main stand is in good shape as far as safety is concerned, having also a good screen in front. The west stand, however, should have a number of floor boards repaired in case of accident. But plenty of paint is the big demand. It would make a world of difference.

Diamond In Poor Shape.

And the diamond itself will require at least some temporary repairs before it can be used in games. To be properly fixed, it should be torn up and re-turfed, have new sods and more earth laid down, and then rolled again and again until perfectly smooth. A caretaker would be required to bring it along properly after that. This, however, is not altogether necessary. Enough repairs could be done on the diamond to put it in good enough shape to do this summer, and it would not cost so much at one time. Both the outfield and infield can stand a lot of work, the base paths resembling country roads in April, the ground between first and third base having a dangerous swell, making infielding hazardous, and the outfield a place of rolling land abounding in hills and vales.

But, as stated before, paint and repairs to the fixtures around the park should be considered absolutely necessary if the park is to be in operation this summer. And it certainly should be as there are not nearly enough ball parks in the city without it. The E.P.L. will use the diamond at the Exhibition Grounds, and it will not be available for senior games, City League games, Mercantile games, etc.

James Stevenson Park should be put in order again by the city, if only temporarily. The Council could start it off with enough repairs, and the leagues using the park could set aside a percentage toward the upkeep of the place throughout the summer. Money could not be spent to better advantage in Peterborough, considering what baseball does not only in the way of advertising the city, but in providing so many players—young and old—and so many fans with a good outdoor sport.

SPORTS

SOCCER, BASEBALL, GOLFING

Day by Day

AQUATIC, SOFTBALL, TRACK

CASUAL COMMENT

Ches Mowry is getting his Rotary Juveniles lined up this evening at James Stevenson Park. Any player under eighteen may try out at six o'clock. Other City League teams will be working out from now on.

• • • • • • •

And it wont be long till the golfers are out in force too. Some of them are out at the Peterborough Golf Club these days practising on the temporary greens. Whenever the ground is good and dry, permanent green will be fixed up.

• • • • • • •

Well, it looks like there'll be five teams in the East Peterborough League now. Bailieboro wants in, and so does Raybestos, while Cogs and C.G.E. were sure entries for some time. And now the Crescents will probably again figure in the E.P.L. race.

• • • • • • •

At next Saturday's meeting, called for 7.30 at Duffus', it will be known definitely just what's what. After the entries are all in, a date will be arranged for the opening games of the league.

• • • • • • •

This league is fixing up the diamond at the Exhibition Grounds already. The backstop will be moved, the dugouts fixed up and the ground rolled. It will be in good shape in plenty of time for early practises.

• • • • • • •

Down in Oshawa they hardly know what they're going to do in baseball this summer. They may have a senior team in the C.O.B.L. Or they may have an intermediate team in the Lakeshore League—if that league functions again. And there is a remote possibility that they may affiliate with one of the leagues in Toronto.

• • • • • • •

The next meeting of the Lakeshore loop will be April 21st in Port Hope. And the annual C.O.B.L. session is called for the 25th, so by that time they are likely to declare themselves.

• • • • • • •

Two softball meetings this week. The Men's City Softball League holds its regular annual meeting in the Board Room at Duffus' at 7.30 to-night. The financial report, election of officers and the entering of teams will comprise the evening's business.

• • • • • • •

And on Thursday night at the same place at 7.30, the Girls' City Softball League will organize. There are a number of teams already lined up and other entries should be in also at this session.

• • • • • • •

All those interested in either league should be on hand for the meeting on either Wednesday or Thursday night.

• • • • • • •

Bowling is beginning to slow up around town with the warm weather remaining. And the leagues are gradually finishing up. The Monday Night League is through, and to-night winds up the Wednesday Night League. Wont be long now till it's lawn bowling, what?

• • • • • • •

James Stevenson Park, more genefally known as Riverside, is certainly in bad shape. What a pity that is! This diamond was the best one in Central Ontario only a few years ago, and now it must be the worst. If there is another as bad anywhere, it is likely being kept a secret—and it should be.

• • • • • • •

Lindsay Garrison Club is starting a badminton tournament there next Saturday. There are entries from a number of towns around, including Peterborough, Port Hope, and Oshawa. It may be made an annual affair.

• • • • • • •

At three o'clock on Saturday afternoon at Brinton Field, there will be an exhibition football game between Brintons and a team selected from the association. The scheduled games will start in another week.

• • • • • • •

Percy Bond is full of praise for the way the C.A.H.A. delegates were treated in Winnipeg, and by the C.N.R.. Mr. Bond is first vice-president of the association, and travelled West with many other officials to see the Allan Cup play-offs, which the 'Pegs won.

You'll Agree With Us
THAT THIS IS THE MOST UPROARIOUS COMEDY ABOUT DIVORCE SINCE MARRIAGE BECAME AN INSTITUTION

MARRIAGES are made in Heaven

DIVORCES are made to order

WILL ROGERS in Lightnin'

with LOUISE DRESSER, Joel McCrea, Sharon Lynn, Helen Cohan, J. M. Kerrigan

FOX Movietone from JOHN GOLDEN'S Stage Success

Henry King's Production..

STARTS TODAY Regent THURSDAY and FRIDAY

Guaranteed to make you laugh out loud. If it doesn't, don't see a lawyer—see a doctor

ONE DAY ONLY— FRIDAY OF THIS WEEK
2.30, 7.00, 9.00

Engagement Extraordinary !
ON THE STAGE
Direct from Loew's Theatre, Montreal
GODINO SIAMESE TWINS
THE ONLY BOY
SIAMESE TWINS
IN THE ENTIRE WORLD, AND
THEIR DANCING BRIDES

Never before has the public of Peterborough enjoyed such a rare treat at NO EXTRA COST. The usual High Class Picture Programme and the added attraction of the Siamese Twins and Their Brides in person on the stage

COME TO THE MATINEE

TIGERS MADE HIT WITH WINNIPEGERS

Percy Bond Returns From Dominion Hockey Finals in Manitoba Capital.

Recently returning from the west, Percy Bond is full of praise for the treatment he and the party he travelled with received on the trip and in Winnipeg. Mr. Bond, as 1st vice president of the Canadian Amateur Hockey Association, left Toronto with a large number of officials, delegates, newspapermen and others, to see the Allan Cup playoffs in Winnipeg.

Arriving in Winnipeg, they were given a great welcome by the mayor, and citizens, as well as western delegates and executive of the Winnipeg team. The whole eighth floor of the Fort Garry Hotel was given over to the visitors, while the players occupied the ninth floor. Throughout their visit, they were treated royally by the hotel people, according to Mr. Bond.

The delegates were banqueted by the city, by the RKO theatre, and others; and on Good Friday, as none of the visitors had had time for any shopping and they were leaving that evening, the Hudson Bay—a huge department store—opened its doors for two hours to the players and visitors from the east to permit them to buy anything they wished before leaving.

Mr. Bond says that the Tigers made a big hit with the western fans with their good sportsmanship. At the end of the last game, before the victorious 'Peg players could get off the ice, they were surrounded by a cheering, handshaking bunch of Tigers. The crowd liked this very much.

Three cups now rest in Winnipeg, all hockey cups won this winter, the Abbott Cup for western junior honors, the Memorial Cup for Canadian junior supremacy, and the Allan Cup for the senior championship of Canada.

Fred Marples and his crowd of officials and players were at the station to give them a big send-off, and there was a tremendous gathering on hand. Percy and a small party went west to Saskatoon for a short pleasure trip, before returning east. He says the Winnipeg people and the Fort Garry Hotel staff certainly made a big impression on the travellers from all parts of Canada who attended the play-offs.

JACK THOMPSON REGAINS TITLE

California Negro Explodes Popular Belief Boxer Never Comes Back.

EASILY BEATS FREEMAN.

(By Charles Dunkley, Associated Press Sports Writer).

CLEVELAND, O., April 15.—Young Jack Thompson, Oakland, Calif., Negro youth, is back on the throne to-day as welterweight champion of the world. Thompson regained the title he lost to Tommy Freeman six months ago by scoring a technical knockout over the titleholder in the twelfth round of their scheduled 15-round encounter in Cleveland's public auditorium last night. Freeman, with his left eye swollen shut, was unable to respond when the bell clanged for the start of the twelfth round. The eye started to swell in the tenth and by the end of the eleventh it was tightly closed. He protested that he was unable to see and surrendered to the California Negro on the advice of a physician.

By his victory Thompson exploded the popular belief that they never come back. His performance in winning back the title he lost takes rank with the achievements of the late Stanley Ketchel and Pete Herman, who won back their championships after losing them. Ketchel knocked out Billy Papke back in 1908 in 12 rounds after Papke two months previously had stopped him in the eleventh round of their middleweight engagement. Herman retrived his bantamweight title from Johnny Buff after losing it to him.

"Now, boy ain't that something," grinned Thompson as he sat in his dressing room after the fight.

"I got my championship back. I never should have lost it, but I'm sorry I won it the way I did. I would have liked to have knocked him out."

For a championship fight, the battle was highly disappointing to a crowd of 9,000 spectators who paid $46,670 to witness it. It was dull and so uninteresting at times that the spectators yelled and booed, demanding action.

Profits of Austria's government tobacco monopoly in 1931 are expected to be over 50 per cent.

SOCCER GAME WILL BE HELD SATURDAY

Picked Team Will Team Against Brinton on Latter's Grounds.

The local soccer season has started a few weeks earlier than last year, and to get the players into shape the clubs have participated in friends games before the real test takes place on April 25th, when the local league competition opens.

Next Saturday afternoon, the Brinton Athletic will have a picked eleven as their guests for the day on the Brinton grounds.

The association eleven is as follows: Charlie Griffin, goal; George Blowers and J. Pottie, backs; Don Emery, full back reserve; D. Best, Jack Wade and A. Bromley, halves; reserve halves, Robert Carmichael, William Robb and J. Buchan; N. Downer, J. McMaster, R. Preston, B. McMaster and T. Foster, forwards. Reserves—Alex. Beggs, A. Mitchell, W. Robb and A. Burgess.

All the signed players of the Brinton are requested to be at the pavilion no later than 2.30.

The responsible executive members report that all players interview as chosen by the local board have committed themselves as being active participants on Saturday, thereby making the game interesting. Through the generosity of the Canadian Packing, the picked team will wear a mauve and white stripe sweater. To facilitate arrangements all players must bring their own pants, stockings and boots; the Brinton providing the ball and the executive the refresments for both teams. Kick off at three o'clock.

Referee—Jack Hodson. Linesmen—Tom Stewart and James Liddell.

Fights Last Night

Cleveland—Young Jack Thompson, Oakland, Calif., stopped Tommy Freeman, world welterweight champion (12); regained title; Gorilla Jones, Akron, O., outpointed Paul Pirrone, Cleveland (10); Joey Goodman, Cleveland, outpointed Tommy Grogan, Omaha, Neb. (10).

Boston—Dave Shade, New York, outpointed Leo Larrivee, Waterbury, Conn (10).

New York—Joe Scalfaro, New York, and Johnny McMillen, Scotland, drew (10).

Wrestling.

Baltimore—Jim McMillen, 215, of Chicago, threw Dick Daviscourt, 220, California, 52.35; Kola Kwariani threw Jim Clinkstock, 10.40.

LEN POST MARKED AS FISTIC COMER

Put Up Courageous Battle With Cy Horner of Toronto, Although Clearly Outboxed.

This is a word for Len Post, the young local boxer who was given something of a rough passage in his bout with Cy Horner, of Toronto, in the boxing show at the armouries on Friday night.

Post earned a big hand from the crowd with his courageous display. Although out-matched he never stopped trying and was still going in and anxious to go the route when Referee Garwood allowed the bout to go to Horner at the end of the second round.

This Horner is just about one of the sweetest amateurs around the Queen City, and the sterling manner in which the local youth handled him marked Post as a comer. With little more than a year's training behind him, Post is already one of the best boxers in the city and is one of the few who can give Reg. Lesurf a real workout.

Fans will hear more of Post if he continues his strict training, because he has shown that he has courage, ability and other assets that stamp him as a comer; all he needs is more experience.

Stanley Cup Briefs.

MONTREAL, Que., April 15 (By Wallace H. Ward, C.P. Staff Writer).—"There is no other hockey team we would rather lose to," said Manager Bill Tobin of the Hawks after the battle was over. "They are a great team of hockey players and earned their victory. Once more the penalties proved expensive for us. The boys played well and I'm proud of them."

Equally generous was Cecil Hart, astute manager of the Canadiens. "These boys of mine deserve due credit for coming through after so many heartbreaking setbacks, crippled by injuries at times, and bruised mentally by tough breaks. They are a wonderful hockey team and I'm proud of every one of them. At the same time, I want to say a word for the fellows in the other dressing room. They are a bunch of hard and clean fighters and good hockey players. Apart from that they are sports and game losers. I want to congratulate them on their stand."

As soon as the last bell of the hockey season ended hostilities, the boys all shook hands. Canadiens grabbed Chuck Gardiner, the smiling and always cheerful Hawks' netminder, adjudged the smartest in the game, and carried him on their shoulders to the Canadiens' dressing room, where certain mystic rites were performed before Chuck, somewhat rejuvenated was able to go to his dressing room.

The ticket scalpers were on the job. Reserved seats were quoted at $18 each, and standing room pasteboards brought $4.50 each. The line-up for tickets to the unreserved sections formed early yesterday morning. The incurable hockey fans brought a soapbox to sit on and tucked their lunch in their pocket. By game time the Forum was completely surrounded by a milling mob of humanity. Scalpers plied their trade stealthily in an effort to evade constables and detectives who worked through the crowd.

The battle song of the Canadiens fans broke out long before the game, the swinging anthem "Les Canadiens Sont La," rising to the rafters with gathering strength.

The wise money backed Canadiens at odds of 8 and 7 to 5 yesterday before the game, and there were plenty of takers.

Howie Morenz and Tommy Cook had a high-sticking duel. Howie was thumbed to the box while the crowd roared its anger. But Tommy was sent along, too, and the demonstration died down.

Stewardesses to attend to women passengers will be carried in the new forty-passenger planes which will fly between London and the Continent next summer.

FISTIC SHOW IS PROMISED

Gord Garwood to Stage Another Exhibition Under Auspices of Rangers.

AROUND MAY 1ST.

Local fans had their appetite for boxing nicely whetted by the sparkling fistic show staged in the armouries last Friday night, and now they are promised a retaste of the same dish. The Peterborough Rangers are definitely embarked upon staging another boxing show, the date being tentatively set for the first week in May.

That will give Gord Garwood, the zealous instructor, sufficient time to bring his class of hard-working boxers further along the path of progress. The boys all stood up well in their first go and Garwood, an experienced ring man, believes that much real talent is possessed by many in the local stable. The boys will be further hardened by the continued training and some of the little rough spots in their armour will be ironed out.

Again it is Garwood's aim to bring mitt artists from Toronto here to give added tang to the show. His ambition will be to make the next show better even than the one which pleased fans so much on Friday night.

Baseball Gossip.

Any bantam ball players wishing to try out with the Kinsmen's team in the City League should call Manager "Shocky" Mein this evening between six and seven, so that he may get a line on how many will be out. His phone number is 2745-M.

WHEN IN TORONTO
Make Your Home
HOTEL WAVERLEY
SPADINA AVE. and COLLEGE ST.
R. H. Powell, Prop.
CONVENIENT-ECONOMICAL
Six Blocks to America's Finest Store — T. Eaton Co. (New Store) College and Bay Sts.
BUSINESS MEN LIKE THE QUIETNESS LADIES LIKE THE REFINED ATMOSPHERE
Club Breakfasts 40c up
Luncheon 50c Dinner $1.00
RATES $1.50 UP
Write for Folder
TAKE DELUXE TAXI FROM DEPOT—FARE 25c

ADVERTISE IN THE EXAMINER

OLD RELICS REMAIN INTACT IN HEART OF MONTREAL CITY

Apartment and Furniture of Marguerite d'Youville Still Preserved.

IN GREY NUNNERY CRYPT.

MONTREAL, April 15 (By The Canadian Press).—A little bit of eighteenth century Montreal is tucked away in the heart of the modern commercial city, its existance known to but few. In the crypt of the Grey Nunnery are the two rooms which were those of the Venerable Marguerite d'Youville, founder of the order, taken piece by piece from the former Hospital General de Montreal which she conducted down by the riverfront at what has since been named in her memory Place Youville.

The room where Madame d'Youville worked when she was Mother General where she saw to the details of administration of her charitable undertakings up to the time of her death in 1771 is there. The beams in the ceiling, the floor itself, are the original ones, and all her furniture is placed exactly as she set it out herself. Along the wall is a tall long desk, of stained wood. There is a little stool whereon stands her pewter drinking mug beside a water crock; a bookease, chairs, and on a wall bracket the clock which she had brought from her home.

In the adjoining bedroom stands her bed covered with a patchwork quilt, a copy of the original which disintegrated with the passage of time, beside it a little table with her brass candlestick. On the wall is her curcifix above the prie-dieu. A marble-topped table is at the further end of the room, and there are some chairs. In a corner stands a fine carved chest, a replica of one in the other room.

In all of this, beams, flooring and furniture, there is not a nail, which may in part account for the perfect state of preservation in which it is today. The only anachronism is the electric lighting that has been installed, switched on from outside so that the privileged visitor may see the rooms through a window that has been let into the wall.

With the passing of the old Hopital General the tomb of Marguerite d'Youville was moved to a mortuary chapel in the Grey Nunnery. Her remains rest behind a wall of polished grey stone. At the base stands a bust of the founder, wearing the familiar habit and headress of the order. A tablet bears an inscription in French, the translation of which is: "Here rest the remains of Marie Marguerite Dufrost de Lajemmerais, Widow d'Youville, founder and first superior of the Sisters of Charity of Ville Marie; born October 15, 1701, died December 23, 1771.

Each day, with the exception of feast days, members of the three sections of the community, the nuns, novices and the poor in their care, assemble at the tomb to make a novena. On the wall are three copies of a papal decree concerning her "cause" for canonization, in French, English and Latin. Another step in her cause will be taken at Rome on June 16.

Madame d'Youville was left a widow in impoverished circumstances at the age of 29, and devoted her life to caring for the sick, the poor and the foundlings. One of her sons, Abbe Francois d'Youville is also buried in the crypt of the Grey Nunnery, likewise two of her sisters and several of the hospitaller brothers who had conducted a hospital in Ville Marie before Madame d'Youville took charge of the work and advanced it greatly. At the time the tombs were moved from the old chapel of the Hopital General the bones of 102 Grey Nuns were reinterred in two graves in the crypt of the Grey Nunnery, their names being recorded in a framed list which hangs nearby.

District Churches

NORWOOD, April 15 (Examiner Correspondence).—At the morning service in the United Church, Communion service and reception of new members was observed by the pastor, Rev. R. F. Stillman.

C. S. Patterson, of Toronto, rendered a solo entitled "The Publican" (Van de Water).

In the evening the anthem, "Son of My Soul" (Turner) was rendered by the choir, led by Charles H. Walker, organist and choirmaster.

Rev. Mr. Stillman also ministered Communion at Cottesloe at 3 o'clock in the afternoon.

Baptist Church.

In the Baptist Church the pastor, Rev. G. E. Downing, took for his morning subject "Practical Christian Duties," and in the evening, "Spring House Cleaning."

St. Andrew's Church.

Rev. A. C. Reeves was in charge, taking for his morning text, "Lot's Choice," and in the evening the subject was "But They Made Light of It."

Norwood

Miss Blanche Stillman, of Toronto University, spent the week-end a her home at the parsonage.

Miss Helen Dickson visited in Toronto last we k.

Miss Florence Steele spent her holidays at Westwood.

The play, entitled "The Country Minister," was presented in the town hall on Friday night by the Gilmour Baptist young people. Each member of the cast took his part well and those who attended this play enjoyed it very much.

Mr. Reggie Portway is visiting his parents, Mr. and Mrs. William Portway.

Miss Lillian Elliott, B.A., returned to Arnprior on Saturday.

The Young People's Society, of the Presbyterian Church, Hastings, are to be guests of the Norwood Young People's Society on Monday evening.

Mr. and Mrs. W. Burgess were visitors to Peterborough on Saturday.

Mr. and Mrs. R. Tedford and Miss Jean were in Marmora on Friday.

At Stirling

Among the graduating students in the general course of the Presbyterian Missionary and Deaconess Training Home is Miss Freida E. Matthews, of Stirling. An impressive service of the closing exercises was held in Knox College Chapel. The graduates will go out to the various mission fields at home and abroad.

Many enjoyed the picture, "Under Suspicion" staged in the Stirling Theatre on Friday and Saturday evenings.

Mr. A. Murduff spent Friday in Oshawa.

Mrs. Will Anderson and Lorne have returned from a visit to Miss Margaret Anderson, who is in training at St. Thomas.

Mrs. Lalonde and little daughter are spending a few months with Mrs. J. M. McGee.

Mr. and Mrs. Clifford Baker, Mr. and Mrs. Clifford Banagar and Mrs. Thomas Matthews motored to Toronto Thursday to attend the graduation exercises at Knox College Chapel.

Miss Gladys Sine and Mr. Edward Sine spent Sunday with Mr. and Mrs. Ira Simmons.

Mr. and Mrs. Earl Morgan and Earl Jr. spent Sunday with friends in Roslin.

Mr. and Mrs. Buttimer Belshaw motored to Toronto and were accompanied by Mrs. C. McWilliam and little daughter Joan.

Mr. and Mrs. A. Murduff spent Saturday evening in Belleville, guests of Mr. and Mrs. P. McGuire.

Mr. Harold Baker spent Easter visiting A. Shaw, of West Huntingdon.

HALL'S BRIDGE

Mr. and Mrs. H. A. Shearer and family have returned from a short holiday spent in Toronto.

The new manager of Buckhorn Lodge, Mr. H. Hayes, of Montreal, accompanied by Mrs. Hayes, has arrived at Halls Bridge.

Mr. Wilson, of Young's Point, was a visitor here on Sunday, being the guest of Mr. and Mrs. George Wilson.

JOHN'S TEA AND COFFEE 'PHONE 929

9d-[illegible]16

SCHOOL REPORT

S.S. NO. 12, RAWDON

(* After names means absent for examinations)

Sr. IV—Leah Stewart, 77; Ruby Morton, 74; Russel Heath*, 61.

Jr. IV—Della Mumby, 81; Vivian Meiklejohn, 81; Percy Reid, 73; Walter Reid, 71; Pearl Stewart, 71; Vera tewaSrt, 69; Carl Heath, 67; Merle Reid*, 66; Earl Finch*, 20.

Sr. III—Alex Stewart, 67; Ralph Heath, 62; RRuth Finch*, 20.

Jr. III—Marjorie Reid, 65.

Sr. II—Melvin Heath, 71; Arnold Reid, 65.

Sr. I—Russell Reid, 78; Ross Mumby, 64.

Jr. I—Elwood Bateman, 88; Jim Heath, 76.

Sr. Pr.—Harry Mumby, 77; Claude Reid, 76; Murray Heath, 74; Laird Meiklejohn (absent).

Jr. Pr.—Ross Reid, 84.

Aggregate for March—577.

Total enrolment—29.

Average—26.22.

CENTRETON

Mr. and Mrs. J. Macklin, of Fenelon, were in the village on Wednesday.

Mr. Will Finlay, of Grafton, was a visitor in Centreton on Wednesday.

Mr. L. Hope and Mr. and Mrs. T. Baggaley were visitors at the home of the former's parents, Mr. and Mrs. James Hope, of Grafton, on Wednesday.

Miss Hazel Blodgett was the guest of her sister, Mrs. G. Nichols, of Cobourg, on Tuesday.

Mrs. F. Etchor called on her niece, Mrs. E. Baggaley, on Thursday.

Mr. C. B. Turk, of Vernonville was in the village on Wednesday.

Miss Hilda Bull and Miss Maggie Newton have taken positions in Cobourg.

The Chamber of Commerce is the sponsor for Peterborough's welfare and progress. Through this medium citizens must combine energy in every community effort and fight with group action. However difficult the task may seem, energetic group action will bring results.

DELEGATE READS TORONTO REPORT

Mrs. E. Wand Represents King George and Confederation Schools at Educational Convention.

ASSOCIATION MEETS.

A very interesting report of the section for Home and School Associations at the Ontario Educational Convention held in Toronto last week was given by Mrs. E. Wand last evening in the Confederation School, with a good attendance present. Mrs. Wand acted as delegate for the King George and Confederation Schools combined, and her report was full of helpful suggestions to help forward the work of Home and School Associations. These associations are growing each year, and this year had the largest delegation at the convention. Among the special points emphasized by the speaker were the need for the parents study of children. Character building should begin at home in the early years of the child's life, and more praise should be given where deserved. Some good suggestions were given for a "fall" meeting, and the fathers were urged to attend the meetings and help to create a family interest. It was also very important to have the right men on the Board of Education.

The speaker referred to the resignation of Mrs. W. R. Morris, Provincial president, after three years' tenure of office, and the appointment of her successor, Mrs. R. S. McLaughlin of Oshawa.

A hearty vote of thanks was tendered Mrs. Wand for her valuable report.

The president of the Association, Mrs. T. Monk, acted as chairman for the very enjoyable program. She welcomed the large audience, and appealed for a greater membership in the Association.

The program consisted of the following items:

"O Canada," sung by all; violin solos, Alex. Robertson, accompanied by Miss Herrington; vocal solo, "Love the Pedlar," Miss Isabel Black; recitation, "Seven Ages of Man," Margaret Pitchford; accordian selections, A. Pooley; vocal solo, Miss B. Curtis; pianoforte selection, Miss Herrington; recitations, Miss Parnell.

All the artists received well merited applause, and responded with encores.

Miss Herrington and Mrs. R. King acted as accompanists.

An exciting moment arrived at the conclusion of the program, when a bird and cage kindly donated by Mr. Pooley was drawn for. Mr. Pooley was asked to draw out the lucky ticket, and Mrs. J. Milby was declared the winner.

The proceeds of the evening are to be devoted to relief, and a substantial sum was realized. Mr. Pooley was thanked for his generous gift, after which the meeting closed with the singing of the National Anthem.

"They are lovely, aren't they? . . . "It's certainly no trouble to take care of children if they're in perfect health."

THEY LOOK IT - and so can you

"GUESS that big ocean isn't going to scare us any Sister! Mother's watching us! C'mon!"

Doctors pretty well agree that (barring germ diseases) most illness, most lack of pep and ambition, are due to failure or inability to keep "clean inside".

In blaming this condition for most of our sickness, so they agree also on the safe way to relieve it—keeping clean inside by the Nujol type of treatment. Nujol is not a medicine at all. It contains no drugs. It is colorless and tasteless, and children love it.

Two things you have to remember if you want to enjoy "Nujol health."

One: Don't expect results overnight.

Two: Be sure you get Nujol. Your druggist has this pure, drugless product in a sealed package, trademarked "Nujol" to protect you. Don't you think it's worth trying?

Nujol health

INSIST ON NUJOL . . . REFUSE SUBSTITUTES

TILLIE THE TOILER — By Russ Westover

BRINGING UP FATHER — By George McManus

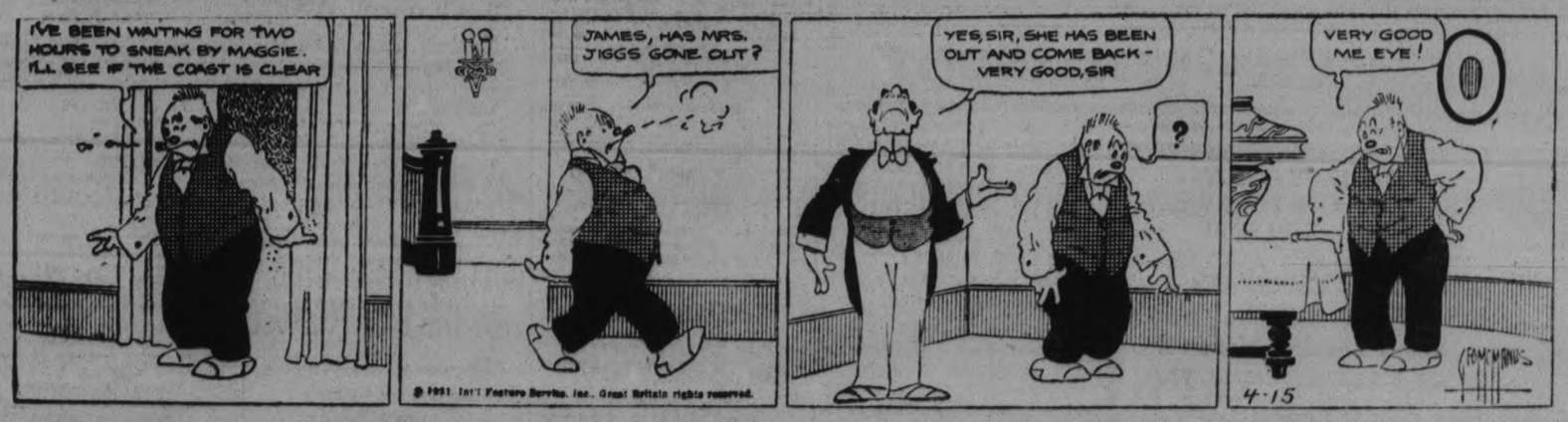

TOOTS AND CASPER — By Jimmy Murphy

DUMB DORA

It's easy to see through his little game

Windows were made to see through. Mirrors to see into. So keep the dirt *off* them, and keep a polish *on* them. Keep scratches off them too—by cleaning and polishing with Bon Ami. For that's Bon Ami's little game, and has been for forty years,—cleaning like a flash, polishing as it cleans—but never scratching—never roughening your hands.

Bon Ami has no odor. Made in a snow-white Powder and a compact, handy Cake. Sold at grocery stores everywhere.

Bon Ami

"Hasn't Scratched Yet"

POWDER & CAKE

THIS PAGE OF THRIFT NEWS O FFERS UNTOLD ADVANTAGES TO YOU—READ THEM DAILY

TO LOOK OVER THE CLASSIFIED ADS EVERY DAY For New found Wants and Unfulfilled Desires

WANT AD. RATES

Cash 1 cent per word or figure per insertion.

If Charged 1½ cent per word or figure per insertion.

Phone We will call for your ad. and give you the cash rate. **1600**

CHARGES:

Card of Thanks 50c
In Memoriam (up to 2 inches) .. 75c
Over two inches, per inch 50c
With black border, extra 25c
Birth Notice 50c
Death Notice 50c
Locals (Black Type) per inch ... $1.00
Black Local (Back Page) per in... $1.40

INDEX TO EXAMINER CLASSIFIED WANT ADS.

Agents Wanted L
Boarders Wanted ..... f
Business Opportunities ..... K
Cottages, Summer Resort ..... e
Dressmaking ..... Z
Employment Wanted ..... d
Female Help Wanted ..... h
Found ..... n
For Sale: General ..... a
To Rent: Houses and Apartments b
General Notice ..... t
Livestock ..... o
Lost ..... m
Male Help Wanted ..... g
Pet Stock ..... w
Personal ..... R
Poultry For Sale and Eggs ..... p
Radio ..... j
Real Estate For Sale ..... d
Used Cars For Sale ..... s
Wanted: General ..... Q

a For Sale—General

MOFFAT GAS RANGE, LIKE NEW. 'Phone 3102. 3d-89-959A

HEINTZMAN PIANO — AT 158 DUBLIN Street. 3d-89-966A

GRAVEL PIT. APPLY 499 PARNELL Street. 12d-89-606A

BARLEY, O.A.C. NO. 21, GROWN from registered seed in 1930; free from noxious and germination, 99 per cent, 60 cents per bushel Bag fee J H. Sanderson, Ida Ont Phone 107 r 24. 2d-89-941A

TOP SOIL AND GRAVEL. 'PHONE 1244W. 12d-92-738A

TOP SOIL. PHONE 1419. 6d-93-1009A

CLEAN, ROOMY KITCHEN CUPboard and Chamber Set. 'Phone 1401F. 3d-90-1036A

OLD ROTTEN BLACK MANURE, 40 Loads Cinders. H. Hamlin, 1394J. 3d-90-1020A

ALL KINDS OF GOOD DRY WOOD, at moderate prices. We also have Good Dry Hemlock Slabs at $3.75 per Half-Cord. Softwood Edgings, $3.50 Half-Cord. Parker & Sutherland. 'Phone 3296. 4d-10,13,15,17-882A

LECH'S MOTH KILLER — THE BEST Moth Prevention, 40c per Tin. Wm Lech & Sons, Ltd., 413 George Street. 6d-6,8,10,13,15,17-739A

OIL BURNER, PHILIP GIES, $150.00. Eastwood Motors, 193 Hunter Street. Telephone 943 or 907 (House). 3d-91-1067A

LARGE GAS STOVE, HIGH OVEN; also Kitchen Range. Apply 364 Murray. 3d-91-1059A

COW MANURE, ALSO 2-SEATED Buggy, cheap. Apply 115 Hilliard. 2d-90-1057A

b For Rent—Houses and Apartments

ROOMS. 208 RUBIDGE. 3d-89-965B

COMFORTABLE FOUR ROOMED Duplex, well decorated; central; conveniences; reasonable. Apply 183 Antrim. 3d-89-970B

SEVEN-ROOM HOUSE, CONVENIences, adjacent to factories. Apply J. J. McPherson, c|o American Hotel. 3d-90-1021B

FOUR-ROOMED COTTAGE, OUTSIDE City limits, North-end, large garden. Apply 229 Edinburgh Street. 2d-89-1015B

A FINE HOME, NEWLY PAINTED AND decorated; all convenences; excellent location. Apply J. Oxias Laplante, Water Street. 6d-92-866B

HEATED FURNISHED APARTMENT; low rent. Call Evenings, Apartment Two, 199 Hunter West. 3d-89-1004B

TWO CLEAN FURNISHED FRONT rooms, with balcony; reasonable; couple preferred Write Box 1011, Examiner. 3d-90-1011B

THREE-ROOMED APARTMENT, UNfurnished; close to Westclox; gas, 3-piece bath. Vacant April 15. 'Phone 3548W. 3d-89-988B

FURNISHED HOUSEKEEPING ROOMS central. 2837W. 3d-91-1060B

LOVELY APARTMENT, TWENTY-three dollars. Telephone 1232J. 3d-91-1018B

HEATED APARTMENT, IN GRAND Central Building Possession arranged. Apply 437 George Street tf-B

BRIGHT ROOM, UNFURNISHED. 155 Dublin Street. 3d-89-957B

FURNISHED HOUSE, CENTRAL, Piano and Electric Washer, from May 1st to September 1st. Write Box 1030, Examiner. 3d-90-1030B

HALF HOUSE, WITH GARDEN AND Garage. 'Phone 2866J. 3d-89-992B

LIGHT HOUSEKEEPING ROOMS, furnished if desired.--168 Antrim. 3d-90-1010B

FURNISHED APARTMENT, ALL CONveniences and use of 'phone. 'Phone 1661J. 3d-89-973B

FURNISHED LIGHT HOUSEKEEPING Rooms. 106 McDonnel. 3d-89-978B

FURNISHED FRONT ROOM, CENtral. 'Phone 2168W. 3d-90-1041B

HEATED APARTMENT, CHEAP; NEWly decorated; Couples, Teachers, Business Girls; hot water. 2462M. 2d-90-1089B

MODERN FLAT, GARAGE, GARDEN. 'Phone 754J. 3d-91-1073B

NICELY DECORATED FOUR-ROOMED Apartment, North of McDonnel Street. 553 Downie Street. 2d-90-1081B

TEN ACRES ON HIGHWAY. IMMEdiate possession. Walter Nugent, 181 Charlotte. 2d-90-1082B

APARTMENT, GOOD LOCATION, Ground Floor, Adults; very central, with Garage. 'Phone 549J. 3d-91-1083B

THREE OR FOUR NICE CLEAN, FURnished Rooms to Let; large front balcony, gas complete. Call and inspect. Immediate possession to suitable people. 508 Bolivar Street. 3d-91-1092B

APARTMENT TO RENT, NEWLY DEcorated, heated, Upper, West-end. 'Phone 1414W. 1d-89-1100B

FLAT OR SINGLE ROOMS TO RENT, central. 380 Stewart Street. 'Phone 1339W. 1d-89-1093B

SIX-ROOMED HOUSE. 169 PERRY. 'Phone 937J. 3d-91-1098B

c For Rent—General

PASTURE. APPLY 499 PARNELL Street. 26d-103-605C

ONE HUNDRED ACRES PASTURE Land, in Otonabee. Apply Miss M. Callaghan. 'Phone 838. 3d-89-1001C

d Real Estate

FOR SALE OR EXCHANGE — SMALL place near City, with few Acres. Will exchange for small place in City. Box 969, Examiner. 3d-89-969D

SNAP— GROCERY BUSINESS, SMALL amount of cash required. Apply 421 George Street. 3d-90-1028D

FOR SALE—AN EQUITY OF $1,800 0$ on a 7-roomed house, for $1,100.00 if sold this month. Phone 3036J 3d-22-325D

HERE IS A CHANCE FOR SOMEONE —I want to Exchange my Drygoods Business for Small House or Lots Write Box 1043, Examiner. 2d-89-1043D

FOR SALE — STORE, CORNER ROmaine and Monaghan Road; easy terms. Apply 299 Sherbrooke. 3d-90-1039D

CORNER BUSINESS LOT. APPLY 465 McDonnel. 3d-91-1069D

FOR SALE—5-ROOMED HOUSE WITH summer kitchen, furnace, large lot, hen houses. Apply 230 Wilson avenue. 3d-91-1049D

e Summer Cottages

THREE-ACRE POINT ON LARGE ISland in Upper Stoney Lake, on main channel, faces West; finest Cottage Site now available in the Lakes; close to mainland and road Inquire Mr. Callander, Examiner. tf-E

COTTAGE FOR SALE — PAUDASH Lake, Three Rooms and Verandah; ideal location on Point; good trout and bass fishing. Apply Fred W Roby, Gooderham, Ont. 6d-6,8,10,13,15,17-772E

f Boarders Wanted

CLEAN, BRIGHT ROOMS, GOOD Board. 'Phone 1674J. 6d-92-981F

ROOM AND BOARD. 265 HUNTER Street W. 3d-89-980F

BOARDEDR WANTED, EAST CITY district. 'Phone 2795W. 3d-89-990F

ROOM AND BOARD. 'PHONE 3190. 3d-89-995F

TWO BOARDERS WANTED, WHO will Room together; central. 'Phone 1232W. 3d-90-1017F

TWO MEN BOARDERS. WRITE BOX 1056, Examiner. 3d-91-1056F

Wanted CATS
WITH KITTENS
3 TO 4 DAYS OLD.
'PHONE 2316 OR 990 RING 2.
3d-90-887

f Boarders Wanted

FURNISHED ROOM. BOARD IF DEsired; centra. Apply 621 George. 3d-91-1051F

BOARDERS WANTED, IN GOOD REspectable Home; very central. 'Phone 2931W. 2d-90-1067F

g Help Wanted—Male

WANTED — CAPABLE HOUSE TO house salesmen for Peterborough and surrounding territory, to sell well-known line of floor wax and polishes. Write Mr. Krivy, 589 Dundas street W., Toronto. 3d-89-1008G

WANTED — A GOOD, RELIABLE Young Man to Work on Farm. Apply to Samuel H. Buck, Norwood. 'Phone 870 ring 22. 2d-89-885G

WANTED — THREE BRIGHT BOYS for work after school and Saturdays. Apply Thursday after school, L. Chesler, 285 George Street (opposite Grand Opera House). 1d-89-1087G

h Help Wanted, Fema le

WANTED — EXPERIENCED COOK-General; references required. Apply 465 Weller Street. 3d-89-979H

EXPERIENCED RELIABLE HOUSEkeeper who would care for children. Write Box 1084, Examiner. 3d-91-1084H

GIRL WANTED. APPLY MONTREAL House. 3d-90-1037H

j Employment Wanted

STENOGRAPHER DESIRES POSItion, 3 years' commercial training. Box 1045 Examiner. 3d-91-1045

PRACTICAL NURSE TO LOOK AFTER children and Light Household duties. Write Box 87, Bethany. 1d-89-1090J

WANTED — POSITION BY YOUNG Girl, with 2 years' experience on small printing press, also knowledge of Typewriting. Could start at once. Write Box 1035, Examiner. 3d-90-1035J

PAINTING. LOWEST PRICES. WORK Guaranteed. 'Phone 2368. 3d-89-987J

PAINTING, HARDWOOD FLOORS Cleaned. Wallpaper Cleaned. John Vincent. 'Phone 1562J. 6d-92-961J

CHIMNEYS CLEANED AND REPAIRed Satisfactorily; also Furnaces and Pipes. Please 'phone 3104J. 6d-91-924J

CARPENTER WORK, PROMPTLY, Neatly, and Reasonably Done. Estimates Free. 'Phone 1268W. 12d-97-929J

WANTED — BY YOUNG WOMAN, Position on Farm, for outdoor work, with privilege of keeping few dogs, in place of remuneration. Write Box 1000, Examiner. 3d-89-1000J

NURSE DESIRES POSITION WITH Invalid, willing to do Housework or look after children. Write Box 999, Examiner. 3d-89-999J

LADY DESIRES HOUSEKEEPER'S Position. Apply 273 McDonnel. 3d-90-1014J

GIRL DESIRES STEADY HOUSEwork. Apply 203 Rink street Side door. 2d-90-1053J

l Agents Wanted

REPRESENTATIVES WANTED.

IF YOU ARE UNEMPLOYED — OR can't stretch the budget to cover all expenses, why not write us about our Sales proposition in which your earnings are only limited by your own industry, application and effort! The work can cover your own locality and district. Write us with full information about yourself in first letter. The Maple Grove Nurseries, Winona, Ont. 5d-1,8,15,22 29-717L

m Lost

SIGNET RING, INITIALLED 'R.D.M.' Finder please leave at 116 Dublin Street. 4d-89-927M

GOLD FLYING CORPS BROOCH. Finder please leave at Examiner. Reward. 3d-91-1080M

IN WEST-END OF CITY, OLD-FASHioned Brooch, set with 3 Amethysts. Valued as keepsake. Finder please 'phone 801M. 2d-90-1077M

TUESDAY NIGHT, CHAIR CUSHION, on Water, McDonnel, or Weller Streets. Reward. 'Phone 2181. 2d-90-1076M

WILL THE OWNER OF HAT LEFT AT Louis' Cigar Store, initialled 'J.C.S.' please return Hat that was taken by mistake? 1d-89-1074M

n Found

SABLE AND WHITE COLLIE. APPLY Humane Inspector. 3d-90-1033N

o Live Stock

YOUNG JERSEY COW FOR SALE, fresh. Apply Charles Peters, River Road. 'Phone 3644W. 4d-89-944O

YOUNG GENERAL PURPOSE TEAM, Farm Wagon, Wide Cultivator, 2-Horse Walking Plough, and Scuffler. 'Phone 1394J. 3d-90-1019O

FOR SALE — PURE BRED BLACK Percheron Stallion. Apply Richard Crowe, McCracken's Landing. 26d-114-1062O

p Poultry

FOR SALE — ROYAL BLUE BARRED Rock Baby Chicks, 4, 8, and 10 week old Pullets. A. E. Pletcher, Keene. 'Phone 16 ring 2. 6d-93-1013P

FOR SALE — BLACK JERSEY GIANT Eggs for Setting. Apply Bruce Bickell, No. 4, Peterborough. 3d-91-1058P

DOMINION APPROVED BARRED Rock Chicks from Ontario Breeding Station. Blood tested stock. Selected R.O.P. males, same blood lines as winners Ontario 1930 egg-laying contest. Early chicks all ordered: Mayy fourteenth and twenty-first, fifteen cents each; May twenty-eighth and June, fourteen cents. R. Roland Dixon, Ropte Eight, Peterborough. Phone: Keene 12, ring 2 5d-16,23,30,7,14-1062P

q Wanted

WANTED — DOG CART AND HARness; must be in good condition. Apply R. J. McCutcheon, Havelock. 3d-89-962Q

PRIVATELY OWNED USED CAR Wanted for Cash. What have you? Write Box 1085, Examiner. 3d-91-1085Q

LIGHT CAR, GOOD CONDITION; must be cheap for cash. 'Phone 1253W. 1d-89-1078Q

SETTING HENS. 'PHONE 2239W. 3d-91-1079Q

WANTED — TO RENT FOR TWO months — Six or Seven Room House, all conveniences. State rent and locality. Box 1072, Examiner. 3d-91-1072Q

WANTED — LIVE POULTRY. BEST Market Prices Paid. 'Phone 771 Atkins. 26d-91-222Q

WANTED—5 OR 6 ROOMED HOUSE, central, permanent tenants if suited. Write Box 1047 Examiner. 2d-90-1047Q

WANTED — GARDENS TO PLOW, Plant, or take care of by Experienced Man. 'Phone 2506M. 3d-91-1094Q

s Used Cars for Sale

FOR SALE — '27 FORD ONE-TON Truck, stake body, in good condition. Apply, between 10 a.m. and 4 p.m., 498 Cambridge Street. 3d-89-994S

FOR SALE — ESSEX SEDAN, 1929 Model; looks like new; small mileage, A1 running order. Will sacrifice for cash. Apply 528 Hunter Street. 'Phone 2213. 3d-15,16,18-840S

FOR SALE — SEDAN CAR, EXCELlent condition. A bargain if sold this week. Apply Bert Davis, Carriage Shop, Lakefield. 3d-91-1071S

DODGE COUPE 1927, DODGE CABriolet 1927, Chevrolet Coupe 1929, Dodge Sedan 1930, Durant Sedan 1924, Dodge Touring 1923. These Cars are our balance of stock, and we wish to dispose of them this month, consequently we are disposed to consider any fair offer. All have been fully re-conditioned. Terms: Part down, and monthly payments extended over the year. Eastwood Motors Telephones 943, House 907. 193 Hunter Street (across from Bell Telephone Exchange). 3d-91-1066S

DODGE TOURING, GOOD CONDITion. Also Iron Gas Tank. Apply Evenings, 659 George Street. 2d-90-1068S

CHIROPRACTOR

SPECIAL TECHNIQUE — EAR, NOSE, Throat (Catarrh, Headache, Deafness, Colds). C. M. Lawrence, Kresge Building, 'Phone 802. 5d-92-1024

t General Notice

J. H. ROSE, CEMENT CONTRACTOR, 370½ Burnham. 'Phone 3547W. Septic Tanks Built. 3d-89-984T

PAINTING, PAPERHANGING, KALSOmining. Hardwood Floors Cleaned. Polished. Estimates given. 'Phone 2558M. 6d-90-899T

PLOWING DONE. 'PHONE 3267. 6d-93-1040T

NOTICE. — PARTIES INTERESTED in a Local Co-operated Dairy and Creamery, please write Box 1064, Examiner. 3d-91-1064T

UPHOLSTERING, REFINISHING AND repairing. Prices moderate. Phone 2846. 6d-94-1054T

EXPRESS DITCHED BRAKEMAN HURT

Forty-five Passengers Have Close Call as Pennsylvania Train Hits Broken Rail.

8 CARS LEAVE RAILS.

BUFFALO, N.Y., April 15 (C.P.). --The eight cars on the International Express, Pennsylvania passenger train bound from Buffalo to Washington and other eastern cities, left the rails at 11.55 o'clock last night a mile north of the village of Delevan, in Cattaraugus County.

No one was killed. It was reported at the Pennsylvania offices here this morning that one trainman, Brakeman J. A. Markert, of Renova, Pa., had suffered a broken leg.

None of the 45 passengers on the train was injured. The cars plunged to one side or other of the tracks, but all of them remained upright. The locomotive remained on the rails.

A broken rail caused the accident, according to Franklin D Davis, general superintendent of the Pennsylvania at Buffalo.

REPRESENTATIVES OF 37 NATIONS

(Continued from Page 1)

growing number of concession stands operated chain fashion by the Canadian National Institute in public buildings.

Never sell blind labour on a subnormal or an abnormal basis, said Captain Baker. Be content with those jobs at which blindness is no handicap and at which a blind person possessing proper qualification can produce equally with the average sighted workers and without special addangements.

Modern industrial plants happen to be favorably designed for blind workers since every effort is made by the employer to provide against accidents to the non-thinking sighted worker according to Captain Baker.

Police Dog as Guide.

S. Mervyn, of Harrisburg, Pa., chairman of the conference to-day used as a guide, a huge police dog, which has been specially trained. Three sightless stenographers are handling the conference work and one is keeping a diary in Braille.

Captai Ian Fraser, chairman of St. Dustan's, is a foremost figure, and with Clutha Mackenzie, of Auckland, N.Z., will visit Canada after this conference. Miss Greenwood, who is among the feminine sightless visitors, will also go to Canada to attend a conference in Toronto, early in May.

w Pet Stock

REGISTERED COCKER SPANIEL Puppies. Write Box 1002, Examiner. 3d-90-1002W

NOTICE OF REGISTRATION OF BY-LAW.

NOTICE IS HEREBY GIVEN, That a By-law was passed by the Council of the Corporation of the City of Peterborough on the 6th Day of April, 1931, providing for the reissue of Debentures to the amount of $347,000.00, for the purpose of Paying and Redeeming Debentures for the same amount which were issued to pay for the Waterworks Filtration Plant, and which will fall due on June 30th, 1931, and that such By-law was registered in the Registry Office of the County of Peterborough on the 7th Day of April, 1931. Any motion to quash or set aside the same or any part thereof must be made within three months after the first publication of this notice, and cannot be made thereafter.

Dated the 7th Day of April, 1931.

S. R. ARMSTRONG, Clerk.
3d-8,15,22-790

TENDERS FOR HOUSE FOR SALE.

HOUSE, situated at 302 Pearl Avenue, Peterborough, consisting of Seven Rooms and Garage, fully modern. For full particulars apply to Mrs. Mathews, 302 Pearl Avenue, Peterborough. Tenders for the purchase of this Property must be lodged with the undernoted Trustee. Highest or any offer not necessarily accepted.

THE CANADIAN CREDIT MEN'S TRUST ASSOCIATION LIMITED, Trustee for the Estate of Leonard Mathews,
137 Wellington Street West, Toronto.
3d-16,18,21-904

New NOVA MILK CHOCOLATE BAR

Here is new and pleasant proof that the best in candies is not necessarily the most expensive.

Railway Time-Tables

CANADIAN PACIFIC RAILWAY
(Corrected to Date)

Going East—

8.10 p.m. — Indian River, Norwood Havelock. Daily except Sunday

11.44 a.m.—Havelock, Tweed Kingston Smith's Falls, Ottawa, Montreal Quebec, Boston and New York Daily except Sunday.

11.05 a.m.—Sunday only to Havelock

11.50 p.m.—Havelock, Tweed, Kingston Perth, Ottawa, Smith's Falls Montreal, St. John, Boston and New York Daily. No sleeper to Montreal on Saturday.

Going West—

5.00 a.m.—Toronto, Guelph, Goderich Hamilton, Galt, Woodstock St Thomas, London, Chatham, Detroit, Chicago and New York Daily.

6.50 a.m.—Bethany, Lindsay, Orillia Port McNichol, Midland and intermediate points. Daily except Sunday.

7.25 a.m.—Toronto, Hamilton, Brantford, Buffalo, New York Galt Woodstock, London, Chatham, Detroit and intermediate points daily except Sunday.

3.50 p.m.—Toronto, Hamilton, Buffalo, Rochester, Boston, Woodstock, London, Windsor, Detroit Chicago, and intermediate points between Peterborough and Toronto. Makes connection with the Trans-Canada Limited for Winnipeg and Vancouver. Daily except Sunday.

5.45 p.m.—Sunday only, for Toronto and points West.

6.30 p.m.—Lindsay, Toronto, and intermediate points. Daily except Sunday.

CANADIAN NATIONAL TIME TABLE
(Corrected to Date)

Trains Operate Standard Time Daily except Sunday

No. 96—7.15 a.m. for Port Hope Oshawa, Toronto and points on main lines east of Port Hope.

No. 93—8.20 a.m. for Lindsay, Orillia, Midland, Toronto, Hamilton Buffalo, London, Windsor, Detroit

No. 371—8.30 a.m. for Lakefield

No. 698—8.35 a.m. for Hastings, Campbellford, Belleville, connecting with the International Ltd for Kingston, Brockville and Montreal and points in Maritime provinces

No. 100—11.45 a.m. for Hastings Campbellford, Stirling, Belleville Kingston and Brockville with the "Capitol City" train for Ottawa also with Inter-City Limited for Cornwall and Montreal

No. 92—12.00 noon for Port Hope Oshawa, Toronto Buffalo, Philadelphia, New York, London, Chatham, Windsor and Detroit.

No. 375—12.10 p.m. for Lakefield.

No. 95—4.37 p.m. for Lindsay, Orillia Toronto, connecting with "International Ltd" for London, Sarnia Port Huron and Chicago, also with the "National" for Winnipeg and Pacific Coast points and with No. 47 for North Bay and Cochrane and No. 89 to Buffalo, Philadelphia and New York.

No. 699—8.45 p.m. for Lindsay.

No. 94—8.45 p.m. for Port Hope, Cobourg, Kingston, Montreal, New York, Boston. Carries through sleeper from Peterborough to Montreal Daily except Saturday and Sunday.

Silver Fox Stoles
FOR SALE
DIRECT FROM FUR FARM.
$25.00 TO $100.00.
Apply
J. E. PATTE, 813 WATER ST.
3d-90-888

BARRISTERS AND SOLICITORS

GORDON & ELLIOTT — Barristers, Solicitors, Notaries. Patents and Trade Marks. Money to Loan. Telephone 3300. — Hon. G. N Gordon, K.C., Alexander L. Elliott. Toronto Office: 410 Saturday Night Building, 73 Richmond Street West. Telephone Number, Elgin 8631.

PECK, KERR & McELDERRY—Barristers, Solicitors and Notaries. Office, Water street, Peterborough. Money to Loan at the lowest current rates of interest. Telephone 1950. E. A. Peck, M.P., F. D. Kerr, K.C., V. J. McElderry, K.C.

R. R. HALL, K.C.—Solicitor, etc. Peterborough, Ont. Office: corner of Hunter and Water Streets, over the Canadian Bank of Commerce. Trust Funds on Loan on easy terms of payment.

JAMES FORDYCE STRICKLAND, K.C., M.P.P., BERNARD E. PARK — Barristers, Solicitors, Notary Public, Peterborough. Phone 191. Money to Loan 375 Water street.

MEDICAL

DR. C. C. CRAGG, Eye, Ear, Nose and Throat. Office: Clinic Building corner Charlotte and Reid. Phones: Office 200. House 918.

DR. BUCHANAN, F.M.C.S., Edinburgh, M.R.C.S., Eng. Eye Ear Nose and Throat Specialist, corner Water and Murray streets, Peterborough.

DR. F. W. BEAMISH, Surgeon.—Office Hours: 2-4, 7-8. Telephone: Office 3694W, House 3694J. Suite 6, Bank of Commerce Building, Peterborough. Apr 6933-775

Advertise in The Examiner

DAVIS-THOMPSON COMPANY, LTD.
Insurance and General Agency.
433 GEORGE STREET - PHONE 40

RESOLVED... greater SAVINGS in 1931

4% ON DEPOSITS

"He saves much who saves a little with regularity."

Regular deposits of small amounts will often accomplish more than infrequent deposits of larger amounts.

Start an account to-day in our Savings Department, which offers you special facilities and advantges.
"There is no substitute for a Savings Account."

The Toronto Savings and Loan Co.
437 GEORGE ST., PETERBOROUGH
Office Hours: 9 a.m. to 4 p.m., Saturday: Open until 5 p.m.

THE SON OF TARZAN No. 39 (Metropolitan Newspaper Feature Service, Inc.) By Edgar Rice Burroughs

Korak sighed, thinking of his own father and mother in far away London, as he waited for the glad reunion of father and daughter. The Arab was striding softly toward the girl; now he stood directly behind her. With a start the child glanced quickly up. Korak, amazed, saw her great, dark eyes fill with terror, saw her try to crawl away, and saw the Arab's cruel lips curl in a grim smile as he kicked and struck her brutally.

Above them, in a tree, a beast crouched where a moment before there had been a boy—a beast that trembled with rage. The Sheik was stooping again to reach for the girl when the Killer dropped to the ground at his side. Astonished by this sudden apparition out of the clear air, he took a backward step. Korak's clenched fist, backed by terric power, landed full on his face.

Bleeding and senseless the Sheik sank to the earth. Korak turned to the girl, staring wide-eyed and frightened. In an involuntary gesture the Killer threw an arm about her shoulders and waited for the Sheik to regain consiousness. He spoke to her in English, then in the ape's language. She did not answer. Instead she made some motions. Korak understood her. She meant the Sheik would kill her for this.

Then she came to his side again and stood trembling. She did not fear him. Had he not saved her from a terrific beating? Never, in her memory, had another so befriended her. She looked into his face. It was a boyish, handsome face, nut-brown like her own. She admired the spotted leopard skin that circled his lithe body from one shoulder to his knees; envied him the metal ornaments he wore. And Korak looked at the girl!

NEILL'S

The store of better values

BE SMART! Be THRIFTY!

BUY FOOTWEAR HERE AND SAVE

POPULAR OPEN TIES

For the Collegiate Girls. Shown in fine Black Patent Leather, Black or Brown, Calf and Brown Kid with attractive Reptile-finished Leather trim. Medium heels with rubber top lifts. Sewn leather soles, and outstanding values at these prices.

Sizes 2½ to 7.

$2.85 to $4.35

See our Window Display of Popular priced Footwear for the Family

R. Neill, Ltd.

350-354 GEORGE STREET

Canada's Greatest Shoe Store

Feel Run Down

If you have that tired run-down feeling after the flu, try

Peptona

It is a splendid reconstructive tonic for enriching the blood, stimulating the appetite and improving the health in general. It is pleasant to take and readily assimilated even by weak stomachs.

SOLD ONLY AT THE REXALL DRUG STORES

McDERMID DRUG CO.
McDERMID & JURY
E. L. PAYNE

RADIO SERVICE

Expert Service on All Makes. 14 Years' Experience.

ROY A. WHITE

Radio Sales and Service

Store 3575 - Res. 542-M

W & S

ROOFING

I am prepared to take care of any kind of a roofing job or repairs to roof. First-class job guaranteed. Estimates given. Tar and gravel roofs repaired and metal roofs painted.

RICHARD GRAHAME,
459 McDonnel St. Phone 1813W.

4d-10,13,15,17-830

COMPLETE DECORATING SERVICE.

See the Latest in Wallpaper work. Guaranteed. Prompt Service.

LUNDY & HEFFERNAN
338 Aylmer St. 472 Charlotte St.
'PHONE 3237.
You Will Be Satisfied.

8d-30-1025

UNSIGHTLY HAIRS

Permanently removed by Electrolysis. Dermatologist. Formerly of Hiscott Institute. Expert Facial and Scalp Massage. Skin Diseases successfully treated. — Anne Graham Logan, 201 Brock St. Phone 3102 for appointments.

m.w.f

GOVERNMENT POSITIONS as Letter Carriers, Mail Clerks, Customs Clerks, Stenographers, Typists, etc., are constantly vacant all over Canada. We are the oldest and largest institution in Canada specializing in preparing Candidates by Mail for these positions. Booklet Free on request. The M. C. C., Ltd., Toronto 10.

9d-1,4,8,11,15,18,22,25,29-706

FOR EXPERT RADIO SERVICE
Call
Kenneth McCannan
46 or 772
Any Make Repaired at Reasonable Charge

8d-30-1-4-8-11-15-18-22—653

LOCALS

FATHER AND SON BANQUET GEORGE STREET CHURCH

6.30 p.m. Monday, April 20th. Special message from Rev. E. Milson, D.D. 1d, 89, 910

SPECIAL UNTIL MAY 1ST

To make room in our yard for next year's stock, A1 Mixed Wood, $3.75 per half cord. This quality can't be beat in city. W. H. Baker. Phone 676. 12d, 92, 741

UNTIL MAY 1ST

Big shipment Pine Slabs, $2.75 per half cord. All orders taken until the above date will be filled. Order early W. H. Baker, Phone 676, 156 Dublin street. 12d, 92, 740

"COUNTRY MINISTER"

Five-Act Play by the B.Y.P.U. of Gilmour Church, in Park Street Sunday School rooms, Friday evening, April 17th, at 8.15 sharp. Adults 25c, Children 15c. 3d, 90, 898

ILLUSTRATED LECTURE

by Rev. Mr. G. W. Tebbs of Burlington on "Irish Wit and Humor, in St. John's Parish House, Thursday, April 16 at 8 p.m. Tickets 25c. 2d, 13 15, 867

GRENFELL MISSION.

The annual appeal for funds for the Grenfell Mission in Labrador is being made. Donations will be appreciated if left at The Examiner, or sent to the secretary, Mrs. G. R. Langley, 239 Burnham street. 12d-98.

NEW COAL PRICES

Why not put in your Famous Reading Anthracite now. Coal will never be cheaper, Pea 11.50, Nut 14.25, Stove $14.25, Egg 14.00 per ton. Also Wood and Coke. Sanitary Ice Supply. Phone 147. dtf

ATTENTION

Winter is gone and Spring is here. New Coal Prices you will find on another page. Quality and Service guaranteed. J. E. A. Fitzgerald, 253 Hunter Street. Phone 111. 6d, 92, 869

LAWN MOWERS GROUND $1.00

Now is the best time to have your lawn mower sharpened. We completely overhaul, grind, oil and return every lawn mower in perfect cutting order. Phone 109J and we will call.

Grinding is our Specialty—not a sideline.

Wm. Taylor, 221 Hunter St. West. 3d, 13 15 17, 873

NOW IS THE TIME.

Have your Eave Troughs and Metal Decks Repaired. We also do New Sheet-metal Work of all kinds, New Eave Troughing and Furnace Work. Listen to the Finlay Radio Program, Friday Evening, 6 to 6.30. We handle the Finlay Furnace. — Graham & Wells, rear of Post Office 'Phone 1229, Residence 2430W. 4d-10,13,15.17-832

COLEMAN BROS. PHONE NUMBER IS 617

By a regrettable error in Coleman Bros.' advertisement last Friday, announcing their Free Gift Contest for a living room table, the phone number was given as 67, whereas it should have read 617. And starting early Monday morning and continuing to date, the owner of phone 67 has been considerably annoyed by numerous phone calls from parties wanting Coleman Bros.—so many that she naturally complains. This incident, coupled with the record-breaking results to Coleman Bros. from their ad. is, to use Andy's favorite phrase, a double check on our contention that "It pays to advertise in The Examiner." We tender our sincere apologies to the lady victim of our error.

LOST

On George street or in the Capitol Theatre Wednesday morning a highly valued ear ring of old yellow gold. Finder please return to Mr. Stewart at the Capitol Theatre.

1d-89-906

PETERBORO-MARMORA BUS

Leaves Empress Hotel 7.30 a.m. and 3.30 p.m., via Norwood and Havelock. Phone 2289.

2d, w, s, 908

Mixed Dance

FRIDAY NIGHT

AT THE

Moose Hall

NOVELTY RAINBOW DANCES
MUSIC BY
THE ORCHESTRADIANS.

LADIES 25c - GENT.'S 35c

Autos Re-Finished or Re-Ducoed

And a workmanlike job every time—Colors matched perfectly on retouching.

Tops dressed, cleaning, simonizing and polishing.

KOSTER PAINT SHOP

465 AYLMER - PHONE 2942

8d-11, 15, 18

Newest Settings in Choice Diamond Rings

We have now on display some very fine Diamond Engagement Rings.

These Diamond Rings are of very fine quality and may be had in a choice of White or Green Gold settings.

A setting that is the last word in design and made by very high skilled workmen.

A very popular Diamond Engagement Ring is shown in our windows and are moderate in price at **$25.00 and $35.00.**

Let us show you these Diamond Rings.

You may make your selection in comfort in our Private Diamond Room.

WARNE BROS.

DIAMOND HALL
Phone 880
349 GEORGE ST.

KNIGHTS OF PYTHIAS

Regular Euchre on Thursday, at 8.15. Six good prizes. Proceeds for relief. 1d, 89, 1065

LOCAL COUNCIL OF WOMEN

will meet Thursday, April 16, 1931, at 3 o'clock, in Y.W.C.A. Discussion on cinema question. 1d, 89, 900

EXTRA DRY WOOD

Choice Body Hardwood and Heavy Hardwood Slabs, Maple; also Hemlock Slabs. McCarthy & Johnston. Phone 96. 1d, 89, 912

CARTAGE AND TRANSPORT

Nothing too small; nothing too big; no place too far. For quick service Phone 2506M. 1d, 89, 913

WHAT YOU HAVE BEEN WAITING FOR

Canadian Watercraft Minstrels under auspices All Saints A.Y.P.A. in Parish Hall, Monday, April 20, at 8 o'clock. Admission 25c. 3d, 15 18 20, 902

LAST OF THE SEASON

On Friday, April 17, in Community Hall, East City, the closing Social will be held. Everything arranged for an enjoyable evening. 1d, 89, 905

REPAIR ON SHORT NOTICE

Club bags and suit cases, ladies' hand bags, trunks and straps for all purposes, harness and leather goods. W. H. Roberts, Simcoe St., opposite Montgomery House.

BASEBALL NOTES

Th efirst baseball practise of the season for the C. G. E. Intermediates will be held on Thursday of this week at 6 o'clock in the Exhibition Park. Every player wishing to catch a place on this team should be on hand.

ATTENTION!

GOOD Coal at the price of ordinary. We are selling Old Company's Lehigh—Egg size, $14.00; Stove and Nut, $14.25; Pea, $11.50. Fitzgerald & Co., 255 Macdonnel street. 1d, 89, 1099

ATTENTION! "MAMMY'S LIL' WILD ROSE"

Presented by the King's Own Bible Class of St. James' Church at Mark Street Sunday School Hall, Friday, April 17, at 8 o'clock, auspices of Mrs. Moore's Class. Admission 25 cents. 2d, 90, 1075

A MUSICAL TREAT

"Snow White and the Seven Dwarfs," by the Junior Choir of St. James' Church in the Sunday School Auditorium of George Street Church, Friday evening, April 17, at 8 o'clock, under the auspices of Group 1 of the Ladies' Aid Society. Admission 25c and 15c. 1d, 89, 914

AUCTION SALE.

6 milking cows, 8 young cattle, 8 good horses, 3 brood sows and little pigs, 600 bushels of oats, bin of barley, household furniture of Mr. Bruce Preston, 12th concession of Smith, on Monday, April 20. Farm sold; no reserve. R. H. Alford, Auctioneer. Sale at 1 p.m. sharp. 3d14 15 17 879

CARD OF THANKS

Confederation Home and School Association extend their heartiest thanks to those who so kindly assisted in various ways, to make the meeting a success. To Miss M. Hetherington, piano selections; Miss Isobel Black, Miss G. Parnell, Mr. A. Robinson, violin; Miss Beatrice Curtis, solo; Mr. A. Pooley, accordian; Miss M. Pitchford, recitation; address by Mrs. Wand. Special thanks is tendered to Mr. and Mrs. Pooley, who so kindly donated the Bird and Cage towards the Relief Fund.

F. Edwards, Sec. 1d, 89, 899

BIRTH

ADLAM—At Nicholls Hospital, on Saturday, April 11, 1931, to Mr. and Mrs. Walter Adlam, Sherbrooke street (nee Annie Morrison), a daughter (Patricia Joanne).

DIED

ROSE.—At the family residence, 65 Lansdowne street, on Tuesday, April 14th, 1931, Hanora Shaughnessy, wife of Mr. A. J. Rose.

The funeral will take place from her late home on Friday morning, April 17th, at 9 o'clock, to the Sacred Heart Church, thence to St. Peter's Cemetery for interment.

IN MEMORIAM

GRIFFIN.—In loving memory of a dear wife and mother, who passed away April 15, 1927.

Deep in our hearts lies a picture
Worth more than silver or goal;
It's the picture of our dear mother,
Whose memory will never grow old.

—Sadly missed by Husband and Children.

'EX' PRIZE LISTS BEEN REVISED

$250 is Added to Prize Total Mostly For Junior Farmers.

READY TO BE PRINTED.

Prize lists for the 1931 Industrial Exhibition were last night revised and corrected, at a meeting of the directorate of Peterborough Industrial Exhibition, and have been placed in the hands of the printers.

His Worship Mayor Roland Denne was in the chair, and while the passing of the prize lists was the main item of business, it was a task involving much care and consideration. Some $250.00 has been added to the prize list, the increases being noticeable among the junior farmers sections.

The reports of each of the chairmen of committees was also received and each is functioning with the main object of making this year's exhibition eclipse all prevous efforts.

William Knox, reporting for the advertising committee, spoke of the splendid co-operation which the Fair Board had received again this year from all local merchants either in the way of advertising space in the prize lists or through the donation of special prizes. He hastened to add that the generosity of these public spirited merchants is greatly appreciated.

MAIN STREET TOPICS

Jabs and Jottings as Picked Up by an Examiner Reporter

FARM HANDS WANTED

The Examiner has the names of several good farmers who desire to secure the services of good men and boys about 18 years of age.

GRASS FIRE, AYLMER STREET

A grass fire at 779 Aylmer street gave the firemen some trouble at 5.25 p.m. yesterday. At 9.15 this morning an alarm was sent in from the Aladdin Company for a similar fire. The firefighters were obliged to remain there until about 11.15, and during their stay they also burnt the grass on other properties. During this time a call came in from 705 George Street for a chimney fire at 9.57 a.m.

RECORD IS BROKEN

Peterborough's lengthening record of no arrests, no police court and no fines, which has extended during the past four weeks, was broken yesterday, when John Fletcher, a Cavan farmer, was arrested on George street. Fletcher pleaded guilty to being drunk and was fined $10 in police court today.

MINIATURE GOLF COURSE

A new development is taking place on the south-east corner of George and Sherbrooke street. The next week will see the rather ill-kempt empty lot levelled, smoothed and sodded to become a miniature golf course. Ray Paquette, who introduced the peewee brand of the summer pastime here, is moving his Mitee course from its former location at Brock and Aylmer streets, to the new lot which is now undergoing preparation.

OBITUARY

MRS. A. J. ROSE

The death of Mrs. A. J. Rose took place last evening at her home, 65 Lansdowne street. The deceased, formerly Honora Shaughnessy, was born in Otonabee and has lived in this district all her life. Five days ago she had an attack of pneumonia to which she succumbed. Her passing is mourned by her sorrowing husband; a daughter, Mae, and three sons, Augustine of Montreal, Lawrence of St. Paul, Minnesota, and Ray of this city.

The funeral will be held from the family residence to Sacred Heart Church at 9 o'clock Friday morning. Interment will be made in St. Peter's Cemetery.

JAMES MERAW

TWEED, April 15 (Examiner Correspondence).—The funeral of the late James Meraw, of Cleveland, took place from the home of Fred Feeney to St. Carthagha Church, Tweed, on Saturday at 9 o'clock. Rev. Dean O'Riordan celebrated a Requiem High Mass.

Left to mourn his loss are his wife and two small children; also his mother and several brothers and sisters.

Burial was made in St. Carthagha cemetery, Tweed.

REV. PETER McGUIRE

The remains of the late Father McGuire, who passed away on Monday afternoon after a long illness at the age of 73, will be brought from Rev. Dean O'Sullivan's residence to St. Peter's Cathedral at 7 o'clock this evening, where they will lie in state all night. The members of the Knights of Columbus will be the honorary bodyguard during the vigil.

The funeral will commence at 9.30 Thursday morning, when the Right Rev. Bishop Denis O'Connor will celebrate at the Pontifical High Mass. It is expected that all of the clergy of Peterborough Diocese will attend the Mass, as well as many of the prominent priests of Ontario and the Dominion.

Pocket radio sets weighing less than two pounds and having an effective range of 100 miles are to be carried by London policemen on their rounds, to keep in touch with headquarters.

WORKERS UNTY LEAGUE WANTED

(Continued from page one)

Minister and representatives of the Government and attack the judiciary" he told one of the speakers, who had expressed the belief that the courts could not be trusted. "This Government will use every energy in the power of the people of Canada to preserve law and order" continued Mr. Bennett. He objected to the use of the word "demand" and to the general tenor of a "petition" which the delegation presented claiming that it represented the views of 100,000 unemployed in Canada.

At the outset, Premier Bennett asked for the names of the delegates present and countries in which they were born. Answers revealed that the vast majority had been born in central Europe and other European countries.

Voicing the views of the delegation, T. A. Ewen, Toronto, complained of treatment given by law officers, of harsh sentences imposed and of the practice of police terror against members of the organization. Reference to a "capitalistic court" by Mr. Ewen brought a reprimand from the Prime Minister. He also refused in very positive tones, to discuss Communism with the delegation, suggesting that if its members desired to live under a Communistic system means to facilitate this might be provided.

Refers to Dale Conditions

In refusing to accede to the delegation's request for non-contributory unemployment insurance, the Prime Minister, who was accompanied by Hon. G. D. Robertson, Minister of Labor, referred to conditions in Great Britain resulting from the "dole." The idea of the delegation, he said, was that the state should bear the cost of the proposal. "That is a direct invitation to idleness." Premier Bennett said. If the members of the delegation had followed the situation in Great Britain they would know that establishment of the "dole" system would be "suicidal" for a new country. Canada had an economic system which was not likely to be displaced.

Manitoba Endorses Federal Wheat Board

WINNIPEG, Man. April 15.—(C.P.)—United demand for the formation of a Federal Wheat Board, for the handling of the 1931-32 crop of Western Canada, may go forward to Ottawa with the endorsation of the Prairie Governments.

Last night the Manitoba Legislature, adopting a motion of J. R. Griffiths, Government member for Russell, unanimously approved formation of a Dominion-wide board, similar to the 1919 organization of the Federal Government, to peg the price of wheat which, it declared, would carry the western farmer through the present period of depression.

GANDHI PREPARING TO FIGHT.

AHMEDABAD, India, April 14 (C.P.). — Dissatisfied at what he believes to be a delay on the part of the British Government in fulfilling the Delhi Pact, Mahatma Gandhi was said to-day to be making plans for a renewal of the Nationalist fight for independence.

MRS. S. H. MOYER IS PRINCIPAL SPEAKER

W. M. S. of St. James' United Church, Holds Easter Thank Offering Meeting.

The Easter Thank-offering meeting of St. James' W.M.S. was held on Tuesday afternoon in Wesley Hall with an attendance of over forty.

Mesdames Fife, Church and Copson were a reception committee and cordially welcomed the members and visitors.

Mrs. A. E. Moorehouse, the president occupied the chair and conducted the business session.

Reports, which were very encouraging, were given by the secretary and treasurer, showing the record of work accomplished during the first quarter.

A report of the executive meeting was given and ratified by the meeting. This included plans for the annual W.M.S. Sunday to be held on Mother's Day, the 10th of May.

The hymns of the day carried out the Easter spirit and were chosen by Mrs. E. L. Woodley who is a shut-in member of the Easter program committee.

A beautiful responsive Easter service included the scripture lesson, which told the story of the resurrection and prayer was offered by several members.

The study book was in charge of Mrs. R. B. English who gave a very interesting resume of the third chapter of "Fruits of Christian Missions in Japan."

The speaker of the afternoon was Mrs. S. H. Moyer, past president of Peterborough W.M.S. Presbyterial who chose as her subject "The Stewardship of Life."

Two members led in earnest prayer at the close of Mrs. Moyer's inspiring message.

A vote of thanks was extended to the speaker by Mrs. English convenor of the group in charge of the meeting.

A social half hour was enjoyed when dainty refreshments were served. A pleasing feature of the meeting was the enrolment of six new members.

SUBURBAN AREA

(Continued from Page 1)

from which the roads emerged with comparatively slight damage.

In regard to the proposed paving of the road from the city to Lakefield, it is understood that an estimated cost was mentioned at $100,000 of which the Ontario Government would pay $50,000 and the county and city $25,000 each. Factors which tended to encourage the work this year were the employment which would be provided and also the fact that road costs are said to be from 25 per cent to 33 1-3 per cent. less than a year ago.

It was suggested that the city and county's share of the estimated outlay could be raised by debentures. The idea was abandoned, however, for the present season. A Lakefield interest in the proposal was the possibility that the road would be made of cement from the Canada Cement Company's plant at Lakefield, and to that extent additional work would be supplied for the mill employees. Mr. Gainey moved for the construction of a mile of the road this year, but Mr. Fellowes advised that the cost of bringing in road building equipment would not be warranted by a contract for only one mile. Neither of the other members of the Commission seconded the motion.

PETERBOROUGH MALE VOICE CHOIR
(Conductor: Thomas Phillips)

Evening Concert

Friday, Apr. 24

AT 8 P.M.
IN THE

Collegiate Auditorium

Proceeds in aid of the
UNEMPLOYED RELIEF FUND

Assisting Artists: Miss Geraldine Collins, Miss Gwen Parnell, Messrs H. and S. Northrop, Thackery and C. Barton, Master V. Coleman and George Street United Church orchestra.

Tickets 50c and 35c from any member of the Choir at "Examiner" Office and various stores

COAL PRICES DOWN

D. L. & W. ANTHRACITE

EGG - per ton $14.00
STOVE - per ton $14.25
NUT - per ton $14.25
PEA - per ton $11.50

Pocahontas, Coke and Soft Coal at current prices.

H. B. Taylor & Son

TELEPHONE 209
160 AYLMER STREET

m-w-s-May 2

DANCE EAST CITY Community Hall

MOSE YOKOM AND HIS BAND

TO-NIGHT

GENTLEMEN 35c — LADIES 25c

North Monaghan Ratepayers' Association

Are Holding a

RELIEF DANCE (Mixed) in Rye's Pavilion

TO-NIGHT, APRIL 15. 5-PIECE ORCHESTRA. RED MONCRIEF AND HIS HAYMAKERS. ADMISSION 25c

Coal Prices Down!

The following prices for Delaware Lackawanna and Western celebrated coal at

J. E. A. FITZGERALD'S

PHONE 111—OR CALL AT 253 HUNTER ST.

EGG COAL	$14.00
STOVE COAL	14.25
NUT COAL	14.25
PEA COAL	11.50
NUT COKE	12.00
PEA COKE	11.00

Also Steam, Pocahontas, Cannel and Buckwheat sizes in stock at current prices.

6d-92-870

Auto-Intoxication

or self-poisoning results from toxic wastes being retained within the body. If there is any interference with the nerves which lead to the liver, kidneys or bowels, these organs cannot work efficiently and poisons will accumulate. As time goes on, the flesh becomes puffy and hard. The skin becomes tight, ankles and legs become stocky, swollen and heavy. You loose ambition, are irritable and as tired in the morning as at bedtime.

YOU WILL FIND

that Chiropractic spinal treatments are exceptionally effective in overcoming a condition of this nature. Nerve energy is restored to sluggish organs, poisons are expelled, your health and disposition will improve and you will praise Chiropractic as many others have done.

M. C. GOODWIN, Chiropractor

108 Barrie Bldg., Peterborough - Phones 431 and 1340-J

That Health You Want Is Within Your Reach Now!

Meet

THE NU-ERB MAN TO-DAY AT BOND'S DRUG STORE

The NU-ERB Specialist

He is here to help you . . . to point the way . . . to show you the highway to health . . . to start you on the journey, quick and sure, to a new joy in living.

He will make no vague promises . . . no startling claims . . . but just point out what this new medicine of 15 ingredients . . . 12 of them the juices of roots and herbs of supreme medicinal value . . . has done for legions of others . . . what it will do for you.

Dr. French's NU-ERB is a medicine of deeds, not words. Its results speak for themselves. Talk it over with the NU-ERB man. You are not obligated; you are merely learning the way to health that is your right.

The Nu-Erb Man Is Located Here

Remember the Name Remember the Place

AT J. P. BOND'S DRUG STORE

KELLY'S

Coal Prices Come Tumbling Down

NEVER SO LOW IN YEARS FOR D. & H. ANTHRACITE

Wise, thrifty consumers will take advantage of the following new low prices and fill their bins NOW for next season's burning at a substantial saving.

EGG COAL, $14 a ton
STOVE and NUT, $14.25 ton
BEST PEA COAL, $11.50 ton

Peterboro Fuel & Transfer Company, Limited

134 AYLMER ST. PHONE 270-848

2d-13-15

READ THE ADVERTISEMENTS
Know Where To Shop

PROBABILITIES.
Moderate south-easterly to south-westerly winds; mostly fair to-night and Friday, with not much change in temperature; probably a few light scattered showers.

The Evening Examiner

HOME EDITION

IF IT WILL HELP PETERBOROUGH AND DISTRICT, THE EXAMINER IS FOR IT.

VOL. LXVI., No. 89 — PETERBOROUGH, ONTARIO, CANADA, THURSDAY, APRIL 16, 1931 — PRICE THREE CENTS

LABOR GOVERNMENT WEATHERS STORM

Gordon Gastle Committed For Trial

AUTUMN ASSIZES SET FOR HEARING IN BARRIE COURT

Prisoner Accused of Mrs. E. Hisey's Death is Returned to County Jail.

ELLIOTT COMES UP.

Faces Murder Charge Over Same Death—Several Witnesses Called.

BARRIE, Ont., Apr. 16. —(CP)—Gordon K. F. Gastle was today committed for trial by Magistrate Compton Jeffs on the murder charge in connection with the death of Mrs. Elizabeth Hisey, of Midland, Ont., when her car, driven by Gastle, plunged into a forebay at Niagara Falls, Ont., on Feb. 18.

Gastle was immediately returned to the county jail to await trial at the assizes here next autumn.

Elliott Comes Up

The court then proceeded with the preliminary hearing in the case of R. J. Elliott, also on a charge of murder in connection with the death of Mrs. Hisey.

Elliott's counsel, D. F. McCuaig, formally objected to the jurisdiction of the local courts to hold either the preliminary hearing or the trial for murder if a committal is made. Magistrate Jeffs noted the objection and continued with the hearing.

William Ingram, of Chippawa, Ont. who was the first to reach the scene after the accident, gave evidence similar to that given at the Gastle hearing a week ago. He said he had noticed automobile tracks zig-zagging along the road and he was on the look-out for an accident. His headlights spotted a man lying on the embankment and, he said, he found Gastle lying flat on his back and calling, 'my girl, my girl."

Mr. McCuaig objected to Crown Attorney F. G. Evans asking the same question twice, when endeavoring to establish the position of Gastle to the automobile lying in the water.

Constable Percy Walker of the Niagara Parks police force, described the scene of the accident, while Constable Jones stated Gastle was in a nervous condition when brought into the police station. Neither of the witnesses saw Elliott the night of the accident.

Walter Jonnston, employe of Ontario Power Company, told of releasing the woman's body from the submerged car. He had not seen Elliott at the scene of the accident, he stated.

Arthur B. Short, Chippawa garage man, who raised the car from the water and inspected it, stated he found no blood marks about the car, and that both the brakes and steering gears were in good operating condition.

Constable E. A. Priest of Niagara, testified he had found a patch of blood near where the car had turned off the raodway after crossing the radial tracks the car travelled a distance of 72 feet before turning off the road into the water. Of that distance the wheel marks were distinct in a straight line for 42 feet along the shoulder of the road leading up to the right turn into the water.

WELLAND CANAL OPENING HELD UP

Gov't Estimates Do Not Contain Enough Money to Finish Dredging.

WAS SET FOR JULY 1.

OTTAWA, Ont., April 16 (C.P.). —Because the Government estimates do not contain enough money to complete the Welland Ship Canal this year, it is almost certain the official opening ceremonies will not be held this summer, as scheduled. Although the lock structure has been completed and is working, considerable dredging remains to be done at the Lake Erie end of the canal before it may be used to full capacity. The estimates are not large enough to complete this work this year.

July 1 had been set for the official opening ceremonies, and because of the magnitude of the work, there was to have been an extensive program. The canal when completed, will have cost Canada between $100,000,000 and $125,000,000. It was commenced before the war and is considered to be one of the greatest engineering feats of its kind in the world.

Nine Communists Are Remanded For Week

SUDBURY, Ont., April 16. —(C.P.) —Nine men, arrested yesterday in connection with the Communist demonstration, appeared in police court to-day before Magistrate McKessock, for preliminary hearing. The Crown agreed to a remand of all the accused for one week, and in the meantime the local organization has made arrangements for the appearance of H. J. McDonald, counsel for the Labor-Defence League, of Toronto, to plead the case of the men.

PARLIAMENT HAS STORMY SESSION ON RELIEF WORK

Not the Proper Time Bennett Answers King's Demand for Gov't Policy.

MONEY BILLS PASS.

Woodsworth Raises Storm of Protest as He Warns of Possible Riots.

OTTAWA, Ont., April 16 (C.U.) — After a day's respite while supply bills were passed, Parliament to-day will resume the debate on the address in reply to the Speech from the Throne. Nearly 75 speeches have been made in the debate so far and, although it has dragged on almost since the opening of the session, the end is not expected this week. The names of many members still remain with the party whips, and the division is not looked for until after the week-end.

Stormy Sitting

A stormy sitting of the House of Commons developed yesterday with unemployment contributing most of the features. While a large deputation of workless men and women from many parts of Canada waited outside the buildings, the Government was beseeched by Rt. Hon. Mackenzie King, Liberal Leader, to enunciate at once its policy on unemployment. It was not the time for a declaration of that kind, countered Premier R. B. Bennett. Following Canadian and British Parliamentary practices, the Government's policy would be announced when the address debate was concluded.

Premier Bennett's motion to go into supply, to consider the money bills, was a signal for a general discussion on unemployment. It lasted all afternoon, the money not being voted until the 6 o'clock adjournment hour. Warnings of possible

(Turn to page 6, please.)

NEW BUILDING IS TO BE ERECTED BY PAPER WORKS

C. H. Huffman and Sons Get Contract to Build $25,000 Factory Addition.

COMPLETED IN 60 DAYS.

L. A. Turner President of Card and Paper Works Limited, Announces Plans.

L. A. Turner, president of Card and Paper Works Limited, Sherbrooke street, announced this morning the company's plans for a $25,000 addition to their factory.

The contract has been let to C. H. Huffman and Sons of Peterborough, and the first sod was turned this afternoon on the property immediately west of the present plant. The building is to be completed in sixty days. The plans call for a two-storey structure, comprising a basement and main floor, fifty by eighty-five feet, and boiler room at the rear. It will be of brick and steel construction on a concrete foundation, and will include steel sash.

The ground floor will be built for a pressure of 200 pounds to the square foot, and following the recommendation of roofing specialists, the roof will be flat, with copper hoppers.

A Modern Factory

To The Examiner, Mr. Turner said that the new addition will be thoroughly modern, and when completed will be devoted to the company's manufacturing operations, while the present building will be used for the storage of raw material and finished stock, and also for the office, which will be enlarged. All the machinery will be set up in the new section, and the equipment will include a power elevator and two boilers, and also a special kiln which has been developed by the company, incorporating its own ideas.

The Card and Paper Works Limited saw its inception in Peterborough twenty-five years ago. In the deliberations of the present extension, some thought had been given to a proposal to transfer the plant to Toronto, where a large part of the finished product is sold. After weighing the advantages of a Toronto location against the fact that the business is established here and also has certain local advantages, the company decided against removal.

Local Company's Products

The major products of Card and Paper Works Limited are mounting board used by photographers, show cardboard, picture matting and cover paper. It is likely that several other lines will be added when the plant enters upon its approaching expansion, and the future plans contemplate a more aggressive sales policy, requir-

(Turn to Page 5, please)

Wedding a Brilliant Capital Function

NEW MINISTER TO WASHINGTON AND PREMIER'S SISTER MARRIED AT OTTAWA

Photograph produced ABOVE shows Major the Hon. W. D. Herridge, K.C., newly-appointed Canadian Minister to the United States, with his bride, the former Miss Mildred Bennett, sister of the Canadian Premier, whose wedding was one of the capital's most brilliant social functions, attended as it was by Their Excellencies the Governor-General and Lady Bessborough and a large gathering of Ministers, diplomats and high public dignitaries.—Photograph by John Powis, Ottawa.

Long Missing Plunder of Captain Kidd Lures New Search Party to Oak Island

SYDNEY, N.S., April 16 C.P.).—Whether Captain William Kidd sank his plunder from the Malabar Coast on Oak Island or not, that Ettle upthrust of earth in Mahone Bay is to have another invasion of pick, shovel, and pump—or their modern equivalents. This latest attempt to wrest reputed treasure from the island has already reached the contract-signing stage, the working having been entrusted to a firm of building contractors. Associated with the venture is William Chappell, who was employed in an unsuccessful attempt to lift the treasure in 1897, and who declares that "he has not the slightest doubt" that a hoard lies buried on the island. Modern machinery, he believes, will bring it to the surface.

Work is scheduled to begin next month. News and moving picture rights, it was said to-day, have already been sold, and steps taken to carry on the operation unobserved except by those who have paid for the privilege.

DIFFICULT TASK IS LYING BEFORE GOV'T OF SPAIN

Heavy Hand Used to Curb Threats of Red Disturbance and Separation.

TWO KILLED AT SEVILLE.

Barcelona's Move For Separate Catalon Republic to be Suppresser.

(By Clarence Dubose, C.P. Correspondent. Copyright, 1931, by the Associated Press.)

MADRID, April 16. — The Government, attacking the tremendous problem of changing Spain almost overnight from autocracy and dictatorship to a Republic, to-day used a heavy hand to curb threats of Communist disturbance and Separatism.

Martial law was proclaimed in Seville after Communist rioting there. A Communist mob provoked the fire of a garrison sentinel, and two persons were killed and nineteen wounded in the ensuing clash. Four police were wounded. General Cavallenas, newly appointed Captain-General of Andalucia, was ordered to Seville immediately to take charge of the situation.

Under Martial Law.

Seville was the second Spanish city to go under mortial law since the proclamation of a Republic and flight of the royal family. Barcelona, the first, also was in the hands of the military to-day after Syndicalist rioting with some casualties.

There were other scattered disorders, with Communists in some sections using the red flag of revolution as a symbol of their own cause, but the general atmosphere was one of celebration rather than violence. A Government order asked all Spain to go back to work to-day after its holiday of yesterday, pleading that the Junta had vital questions to consider and should not be disturbed by problems of public peace.

Frown on Catalan Republic.

The Council of Ministers was understood to-day to have decided that the integrity of Spain must be maintained until a constituent cortes or constitutional convention can work

(Turn to page 15, please.)

Sick Woman Carried From Blazing Home

WELLAND, Ont., April 16 (C. P.). — When fire to-day gutted the upper part of the family home on McAlpine Avenue South, Crowland Township, Mrs. I. Ballantyne, lying seriously ill, was carried by neighbors on a mattress from the blazing house.

Crowland and Welland Fire Departments answered the call. Woodwork behind the stove in the kitchen catching fire was the cause of the blaze. The loss is estimated at $1,000 partly insured. Neighbors saved the furniture on which there was no insurance. Mrs. Ballantyne has been critically ill for six months.

TRAINING CAMPS ARE CANCELLED

Summer Outing of Non-Permanent Militia Abandoned Due to Cut in Estimates.

HOLD OFFICERS' SCHOOLS.

OTTAWA, Ont., April 16 (C.P.).—All the summer training camps for units of the non-permanent active Militia of Canada have been cancelled for this year, in view of the cut in the estimates, it was announced from the Department of National Defence to-day. Last year some 35,000 Militiamen were trained at these camps for a period of ten or twelve days.

The principal camps in which the Militia were trained in the past were located at Aldershot, N.W.; Sussex, N.B.; Valcartier, Que.; Levis, Que., and St. Johns, Que.; Barriefield, Ont.; Petawawa, Ont.; Niagara, Ont.; Camp Hughes, Man.; Dundern, Sask.; Sarcee, Alta., and also for British Columbia. In addition there were a few local camps.

City units and those in rural districts which have local headquarters suitable for such purposes will be provided with funds for four or five days' training. Schools for officers and non-commissioned officers will be concentrated on.

The usual training camp for the permanent force will be continued.

DECEASED PRIEST AND COUNSELLOR IS LAID TO REST

Tribute is Paid Late Father Peter McGuire By Bishop O'Connor.

CATHEDRAL IS FILLED.

Many of the Clergy From District and Other Parts of Ontario Attend.

"You knew him for years. I knew him late. I became acquainted with him only when his long trail had dipped down into the valley of the sunset. At our first meeting, he humbly asked for my blessing and I also knelt at the feet of this reverend priest and received his blessing. May that blessing help me to carry on my work as he did, whose span of years in the priestly councils equals my span of life."

It was a feeling and eloquent tribute that Rt. Rev. Denis O'Connor, Bishop of Peterborough, paid to the memory of the late Father Peter McGuire, whose funeral took place this morning from St. Peter's Cathedral.

Throngs Visit Cathedral

"Father Peter", as he was lovingly known, rested at the Cathedral last night. Here throngs of people who had known him, from the city, from Hastings and Downeyville, Bracebridge, Keene and Emmismore, where he had labored, from many other parishes of the diocese and from Toronto and other cities, came to pay their last respects to the old priest who lay in all the ceremony of his vestments. Easter lilies, emblem of the resurrection, bloomed behind him, and flickering tongues of flame lit the summits of tall candles. This morning, with the sonorous chant of the Latin that he loved echoing around him in the "Requiescat in pace" that makes the final benison of the Church for her departing sons, with the voices of the little children who sang his funeral Mass in his ears, with the praises of his Bishop as a last remembrance, and with the sunlight gilding the ceremony with hope rather than sadness, 'Father Peter' went out of the Cathedral for the last time, companioned by dozens of his brother priests, making an aisle for his casket and escorting him solemnly from the sanctuary to his last earthly pilgrimage to God's Acre.

At seven o'clock last evening, the remains were brought from Dean O'Sullivan's house to the Cathedral. They were met at the entrance by the rector, the Rev. P. Costello, who, with a procession of priests, escorted the body to the sanctuary, where the regular ritual of the church, the Office for the Dead, was chanted. Then the members of the congregation viewed the remains and the Knights of Columbus formed a Guard of Honor during the night vigil.

Several Masses for the repose of the soul of Father McGuire were said prior to the Pontifical Requiem High Mass which was sung at half past nine o'clock this morning by His Lordship, Rt. Rev. Denis O'Connor, D.D., LL.D., Bishop of Peterborough, assisted by the Rev. P. Costello, as High Priest; the Rev. Dean O'Sullivan and the Rev. Dean

(Turn to Page 15, Please)

OVERPRODUCTION IN BASIC GOODS IS FOUND TO BE NOT UNIFORM

Consumers May Very Possibly Run Short of Certain Basic Supplies.

SURPLUSES OTHERS

(The following is the second of a series of articles on the world economic situation as seen by officials, diplomats and observers in Washington.)

WASHINGTON, D.C., April 16 (By Ken Clark, Canadian Press Staff Correspondent). While economists of Washington dispute about the depression, as to causes and remedies, all agree there is a great deal of good stuff, animal, vegetable, and mineral in the world for which no buyer except the poverty stricken may be found.

They are able through governmental and trade agencies to make some rough estimate of what stocks are in hands of the producer, but they cannot discover the position of the consumer. It is pointed out, during a period of depression the tendency of the consumer is to get along on what he has and it is to be expected he is running short.

A number of commodities including wheat, pulpwood, silver, copper, beef, hides, butter and eggs, pork flaxseed, sugar, coffee, wool, rubber, cotton, tobacco, and gold are looked upon as basic and to be taken as an index of the world situation. The first half dozen figure very largely in Canadian export trade.

A brief resume of the position of these according to latest figures available here, follows:

Wheat Products

Taking wheat as the most important single export product of the Dominion, the stocks of wheat in the world have been steadily increasing

(Turn to Page 14, Please)

Capone's Brother Is Freed by Court

CHICAGO, April 16. — Ralph Capone, brother of "Scarface Al," walked out of Judge Justin McCarthy's Court to-day freed of the vagrancy charge preferred against him and numerous other "public enemies," several months ago.

A nolle prosequi was entered by Russell Root, Assistant States Attorney, who explained to the Court that after a thorough investigation by prosecutors in charge of the vagrancy cases they had been unable to get any evidence from the police to substantiate the charge.

Mr. Root said the State's Attorney's office had not obtained the warrants, but had taken up the prosecutions after their issuance by Judge John H. Lyle.

Three Police Slain In Burmese Rioting

RANGOON, Burma, April 16. (AP) Three police, including a Burmese officer, were killed to-day in a battle between followers of a new native pretender king and a small force of the constabulary in the Thayetmyo district.

The Burmese rebels who wear khaki uniforms, are creating considerable disorder in Kama township villages, in some of which the headmen have been assssinated. Military police and a section of a Kunjabi regiment are en route to the scene.

Liberals Decide To Lend Support To Labor Ministry

Liberals Left Chamber Immediately After Tom Johnson, Lord Privy Seal, Had Concluded His Speech in Defense of the Government Unemployed Policy.

TWENTY-EIGHT MEMBERS FAVORED AIDING GOV'T 7 WERE AGAINST AND 8 DID NOT WANT TO VOTE

Stanley Baldwin Backed Up His Much Awaited Censure Motion With One of the Best Speeches of His Career—Thomas' Trip to Canada Fitting and Futile.

LONDON, Apr. 16. — (By George Hambleton, Canadian Press Staff Correspondent)—The Labor Government is safe.

When the Liberal members walked out of the House of Commons this afternoon, they went to decide their attitude in tonight's division on the Conservative motion of censure. They went at the same time to decide the fate of the Government in an inevitably close vote.

Twenty-eight of the Liberals voted in favor of supporting the Government; seven against, and eight more in favor of not voting at all. Provided no unexpected developments arose before the bells clanged for the division, the Government should have an easy victory.

Drama has been made on many occasions in the House of Commons. But to-day excitement cast an electrical atmosphere over the crowded chambers, reaching its height when, as Tom Johnston, Lord Privy Seal, concluded his speech in defence of the Government's unmployment record, the Liberals immediately marched out of the chamber.

The House fell silent. From their faces, it could be seen the Liberals were somewhat disappointed with Mr. Johnston's speech. Prime Minister Ramsay MacDonald showed little trace of anxiety, but his foot nervously tapped the floor, a characteristic habit in times of stress.

Stanley Baldwin, Conservative leader, backed up his much awaited censure motion with one of the best speeches of his career. He was derisive of the Labor Party's election campaign promises; sardonic as he spoke of lost chances and futile effort. He described the trip of Rt. Hon. J. H. Thomas, when he was Minister of Employment, to Canada as fitting and futile. When he came back he heard for a time about seven phantom ships, but these ships have never been sighted. We all hope, however, that Mr. Thomas had a nice time in Canada, he said. He concluded by declaring his belief, and the belief of his party, that the Labor Government was absolutely incapable of dealing with unemployment.

Trouble In Export Trades.

Rt. Hon. Tom Johnston, bearing the main burden of the Government's

(Turn to Page 5, Please)

WOMAN SLAYS HER DAUGHTER THEN SUICIDES

Carries Out Threat to Kill Child Before She Got Into Sin of World.

AT STOUFFVILLE.

Husband Finds Bodies in Outhouse on Returning From Doing Chores.

STOUFFVILLE, Ont., April 16 (C.P.)—Walking to the outhouse with her two-year-old daughter before breakfast to-day, Mrs. Fred Stephenson, 41, a farmer's wife of this village, slashed the throat of her child and in a similar manner ended her own life, carrying out a threat that she would take her child out of the world before she got into the sin of the world.

Returning from the barn where he had been doing the morning chores, her husband inquired as to his wife's whereabouts and when his calling was not answered he started searching for her. After a few minutes he found her and their daughter Esther, lying dead on the floor of the outhouse.

Failed to Heed Specialist

Although Mrs. Stevenson was recently examined by a specialist who advised her removal to an asylum, Stephenson did not believe that the mental derangement was serious enough and did not send her to an institution.

Coroner Dr. S. S. Pall, who was called to the scene of the tragedy, stated it was a clear case of homocide and suicide and said it was unlikely an inquest would be held.

KING MAY SPEND EXILE IN FRANCE

Duke of Meranda States Alfonso Will Stay in Paris Till June Elections Over.

MAY NEVER GO TO ENGLAND.

(By Joseph E. Sharkey)

PARIS, April 16. (AP)—King Alfonso XIII, may spend his exile in France and not in England.

Just before he took the train at Marseilles to-day to come to Paris, the Duke of Miranda, companion and spokesman for the deposed king, said that Alfonso would remain in Paris to await the result of the June elections in Spain.

The Duke said that there was no present prospect of the King's visiting England.

Later on, the Duke said, perhaps never.

The impression prevailed at Marseilles that the king would take refuge in England only when he belefe his exile to be definite.

Paris Welcomes Exiles

Parisians, who always give a generous welcome to exiles, whether they be republicans or kings, are following the odyssey of the Spanish royal family with sympathetic interest. To-day they were eagerly asking news of the stately Queen Victoria, who reached Paris in a condition of prostration.

They were speculating as to why the king did not accompany his queen and the children to Paris instead of embarking on a cruiser at Cartagena.

The belief prevailed that the king had changed his mind while at sea and decided to come to Paris instead of sailing to England.

WINNIPEG BROKER IS ALLOWED BAIL

W. Martin, Jr., Facing Charges of Theft, Conspiracy to Defraud Puts Up $100,000 Bond.

APPEARS APRIL 23.

WINNIPEG, Man., Apr. 16.—(CP) —Charged with the theft of $289,000, William Martin, Jr., head of the bankrupt broker firm of Clark, Martin and Co., Ltd., today was free on bail of $100,000. He will appear in Provincial Police court today when an adjournment will be made until April 23. Martin was arrested late yesterday, according to police.

Besides the theft charges, Martin will face one of conspiracy to defraud. His arrest followed an investigation by the Manitoba Attorney-General's Department into the affairs of the Clark, Martin Company, which closed its doors on October 21 last year.

In a report made last December 9 by the Northern Trust Company, acting as liquidators, Martin was held personally responsible for an amount of $296,810.48, shown as a liability in the firm's trading account. This account, according to the liquidators, was operated on behalf of Martin.

Advances made to the Western Alberta Oil Company, states the report, were made by the company and shown in their books as an asset. The Oil Company, however, went into liquidation about two months ago, and in any event, the advances made appear to have been applied to them in payment for shares and do not show as a liability to Clark, Martin and Co., Ltd., the liquidator is advised that William Martin, Jr., is personally responsible for this amount of $296,810.48.

An alternative charge, also laid last night, charges the broker with theft of valuable securities and monies of clients amounting to $29,000.

Alfonso Denies He Abdicated Throne

SPANISH ROYALTY AWAIT IN FRANCE WILL OF NATION

Monarch Refuses to Believe Dissension Permanent—Powers Not Passed Over.

QUEEN GRIEF STRICKEN.

Claims People Do Not Realize They Have Been Duped By Communists.

PARIS, Apr. 16. —(AP)— Spain's King and Queen, driven from their throne at Madrid in a movement which has culminated in establishment of a Spanish Republic, today found an asylum in France.

Sad faced and tearful, Queen Victoria, who left an English home to become the bride of Alfonso's youth, reached Paris with five of their children this forenoon. She retired to a hotel apartment where she was said later to be in a state of virtual prostration as a consequence of the strain of the past four days.

She shut herself up in her bedroom and would see no one upon her doctors' advice that she must have absolute rest and quiet until tonight, when Alfonso is expected here from Marseilles where he landed from aboard the cruiser Principe Alfonso at dawn today.

All But One In France

With Alfonso's arrival, a few minutes before midnight, the entire Spanish Royal family will be gathered in Paris with the exception of the third son, the Infante Don Juan, who went to Gibraltar from Cadiz yesterday and may remain there a day or so.

Both King and Queen from the moment they reached France made emphatic declaration that Alfonso did not abdicate his throne or renounce the royal line, but merely suspended the royal prerogative until such time as he decides whether the people want him or wish to cast him aside.

The King has not abdicated. He has not even passed over his powers. He has merely left his country. Victoria insisted to newspapermen who journeyed with her from Hendaye on the frontier to Paris.

A similar declaration was made at Marseilles by the King's spokesman, the Duke of Miranda, chief of the royal household, who declared His Majesty has retained all his rights. He has merely abandoned power in order to avoid trouble or even civil war.

Queen Grief-stricken.

It was a grief-stricken Queen who could hardly believe what had happened to them, whom the train from Hendaye brought to Paris, but it was a nervous, irritable King who came to Marseilles aboard the cruiser Principe Alfonso.

He answered newspapermen who asked for an interview shortly after his landing at Marseilles with a firm, "Laissez moi—Leave me alone." His face was drawn with fatigue, and when he went upstairs to his hotel room he told the porter three times to be sure to take good care of his baggage.

Before he left the Principe Alfonso, which anchored in Marseilles Roads at dawn, Alfonso participated in what may be his last formal ceremonial as King. The crew of the ship lined up at the rails and he inspected them, and then shaking hands with the officers, stepped into the launch which took him to shore.

The Duke of Miranda, speaking for His Majesty, said that he would join Victoria and their children in Paris and make their residence there. No decision will be made on whether

(Turn to page 6, please.)

Spotted Fever Rages Soldiers Isolated

CATTERICK, Yorkshire, England, April 16 (C.P.). — The eight thousand soldiers at Catterick Camp have been isolated as a consequence of an outbreak of spotted fever. Two soldiers have died.

Great precautions have been taken to prevent spread of the dread malady, and authorities to-day were confident that they have it under control. The camp covers hundreds of acres, and the isolation order extends to wives and families of soldiers who live in the area.

Earlier this year there was a serious outbreak of the disease in the famous Aldershot Camp in Southern England, a number of fatalities occurring before the situation was brought under contral.

CATARRHAL DEAFNESS MAY BE OVERCOME

If you have catarrhal deafness or head noises go to your druggist and get 1 ounce of Parmint (double strength) and add to it ¼ pint of hot water and a little sugar. Take 1 tablespoonful four times a day.

This will often bring quick relief from the distressing head noises. Clogged nostrils should open, breathing become easy and the mucous stop dropping into the throat. It is easy to prepare, costs little and is pleasant to take. Anyone who has catarrhal deafness or head noises should give this prescription a trial.

Archbishop Attends Jerusalem Service

JERUSALEM, April 16 (C.P.). — The Archbishop of Canterbury, wearing borrowed canonicals — his own having been left in the Morgan yacht the Corsair — to-day made simple solemn entry into the Church of the Holy Sepulchre.

The Orthodox Patriarch officiated at a special service in his honor in the Catholicon or Church of the Crusaders, known as the Orthodox Cathedral.

A small mixed crowd witnessed the modest procession which included the Archbishop on its march from the Jaffa Gate. The Archbishop was accompanied by the Anglican Bishop, the Presidential Canon, the Archdeacon, and English and United States and Palestine chaplains.

BISHOP STRINGER HAS BEEN CHOSEN NEW ARCHBISHOP

Arctic Missionary and Veteran of Yukon to Succeed Archbishop Matheson.

EIGHT NOMINATED.

Bishop Owen of Niagara Runs a Close Second in Vote Taken.

WINNIPEG, April 16. — Missionary to a Far North land for almost four decades, Right Rev. Isaac O. Stringer, who travelled 360 miles by sleigh to quit his snow-country diocese and meet with leading churchmen here, late yesterday was elected Archbishop of Rupert's Land.

The veteran divine, who left colleague and a Bruce County, home 39 years ago to be minister in the Church of England Diocese of the Yukon, succeeds Archbishop S. P. Matheson, who recently retired from the See of Rupert's Land after 26 years in office. Election of Bishop Stringer took place at a conference of Bishops, clergy and laymen from all parts of Western Canada.

Over Bishop Owen.

On the final ballot, after a full day taken up with nominating eight for the honor, and lengthy discussion, Bishop Stringer was elected over Right Rev. Derwyn T. Owen, Bishop of Niagara. The vote was announced as 17 to 14. It was nearly an hour later before the Yukon Bishop declared his acceptance of the honor.

Six other names were listed during the nominations, but early balloting narrowed the contest to Bishops Stringer and Owen. Others nominated were: Right Rev. J. A. Richardson, Fredericton, N.B., Right Rev. C. A. Seager, Bishop of Ontario, Right Rev. W. T. M. Harding, Qu'Appelle, Sask., Right Rev. W. A. Geddes, Mackenzie River, Alta., Rev. R. R. McElheran, Toronto, and Canon H. J. Cody, Toronto.

As Senior Bishop attending the conference, the new Archbishop acted as chairman during the deliberations. To-day the gathering will elect a new Bishop of the Missionary Diocese of Athabasca, in succession to Right Rev. E. F. Robins.

Since Before Gold Rush.

By dog sleigh in winter, by steamer, power-boat, and canoe in summer, Bishop Stringer has patrolled his Yukon diocese since before the Klondike gold rush in 1896. During the last couple of years he has occasionally used an airplane for his longer trips. A great deal of his work has been among Eskimos, of the 5,000 persons in his territory only two-thirds being white.

When he first went to the Yukon, fresh from graduation at Wycliffe College, Toronto, Bishop Stringer found only a few whites—mostly fur traders and a few prospectors. That was in 1894. A year before the Klondike gold rush he married Miss Sadie Alexander, from his home town of Kincardine, Ont. His wife shared his arduous life as a missionary.

In splendid health for all his 65 years, the new Archbishop of Ruperts Land will take over his duties within a short time. He will visit Toronto immediately after the present conference is adjourned, to meet a daughter, who recently returned from India, where he was a missionary.

Mrs. R. Parnall Reads Convention Report

Queen Alexandra Home and School Association held their regular meeting Monday night in the school; the president, Mrs. H. Tremaine, in the chair.

The main item on the program was a report of the Federation of Home and Schools Convention held in Toronto at Easter. Mrs. Richard Parnall, the society's delegate, brought a detailed and most comprehensive report. She brought many ideas from the convention, and gave her hearers a very clear idea of business transacted, and the many questions discussed, as well as imparting a vast deal of enthusiasm for the work.

Ralph Flitton gave several well-received readings. Little Marjorie and Marion Foster sang two duets.

The attendance picture was won by Mr. Park's room.

Jersey has prohibited the exportation of green lizards, grass snakes and other reptiles peculiar to the Channel Island.

FIGHT STAGED IN CAPITAL STREETS IS MOST SERIOUS IN MANY YEARS 6,000 UNEMPLOYED TAKING PART

Stones Hurled Freely, Store Windows Broken, Street Cars and Autos Damaged.

SING "RED ANTHEM."

Firemen Forced to Play Hose on Mob of 3,000 in Sudbury Before They Disperse.

WINNIPEG, April 16.—(CP)—Six thousand unemployed disrupted the usual orderliness on city streets late yesterday when they clashed with officers of the law in one of the most serious demonstrations witnessed in the Manitoba capital in years.

Six demonstrators are in hospital as the result of the battle. More than a score of others are suffering from injuries, caused by the policemen's batons and flying missiles that broke store windows and damaged automobiles and street cars.

The struggle with the police occurred following a demonstration in front of the legislative buildings as heads of the unemployed interviewed Premier John Bracken and placed their appeals before him.

Attempt Parade

The 6,000 men attempted to parade homeward. Jeering of police started and several of the unemployed attempted to block street car and automobile traffic.

Suddenly one demonstrator picked up a huge stone and hurled it at a policeman. It was the signal for battle.

Huge rocks, pieces of cement taken from a road under repair, flew fast and thick. Policemen swung their batons on the bodies of the unruly as the missiles whizzed around them, crashing into store windows and automobiles. As the struggle waged, the demonstrators kept up a roar of booing.

Bleeding Men Flee.

Men, bleeding around the head, rushed from the scene. Many others continued the struggle until the officers arrested several. Then the turmoil ended and the struggling mass of humanity drifted away in groups, singing the "Red Anthem" and cheering the Soviet regime.

At the Legislative Buildings, heads of the delegation were met by Premier Bracken, and a McNamara. Deputy Minister of Public Works.

The unemployed requested passage of a Bill providing for non-contributory unemployment insurance. Mr. Bracken replied that a resolution, already passed, favored the calling of a conference of Federal and Provincial Governments to consider a scheme of unemployment insurance. He added, however, that he could not give his support to the non-contributory phase of such insurance.

The delegation also requested that all relief work provided, included salaries on the fair wage rate—42½ cents per hour. They also protested alleged cuts in relief measures.

Premier Bracken said his government would consider all requests and that he would convey the pleas to the Government at Ottawa.

Riot at Sudbury

SUDBURY, April 16. (CP)—As a result of disturbances following Communist demonstrations in which a crowd of 3,000 took part here yesterday nine men are in police cells, three charged with assaulting police officers, and the remainder on csarges of obstructing police or disorderly conduct.

The mob was dispersed by combined forces of police and firemen. Mayor Peter Fenton, who was at the scene of the demonstration when it started early in the afternoon in front of the Government employment office, gave orders to direct two streams of water from the fire hose upon the crowd. The demonstrators were broken up into small groups and groups of 200 or 300 which attempted to rush the police were turned back by the force of the water.

Only two women took part in the demonstration, neither being arrested. The arrested men will appear today in police court for preliminary hearing.

While the disturbance was taking place, about 200 unemployed men, all of them single, remained at the city hall registry office, where they were registering for relief work.

The demonstration was called by the Workers' Unity League to protest against the treatment of comrades in the local jail.

BAND FOUNDER DIES

LONDON, April 16.—(C.P.).—A wealthy woman who left her West End home 40 years ago to work among the poor in London's dockland has just died. Mrs. Harriet Cartwright, a sister of Julia Cartwright, the authoress, joined the Rev. B. Dunny at Wapping in 1891, when he, too left a society home to become an honorary priest at St. Peter's Church. Miss Cartwright took a flat in a tenement house in Old Gravel-Lane and there, after many early difficulties, she eventually won the confidence of the poor. She mixed freely with the dockers and their wives and her flat became an open house for children and necesitious people. Food and clothing formed her gifts; never money. An enthusiastic temperance worker, she founded one of the largest Bands of Hope in London.

Veteran Protests 'Pen' Appointments

SASKATOON, Sask., April 16.—(C.P.)—Claiming that single men are being appointed to the staff of the Federal penitentiary at Prince Albert in preference to qualified war veterans, the Prince Albert branch of the Canadian Legion is sending a deputatiin to the warden to ask why more former soldiers are not being given positions. The belief was expressed at a players were given the preference, they being taken on as an asset to the penitentiary team.

MAN HUNT LEADS POLICE LONG RUN

Finlander Wanted for Stabbing is Pursued All Over Haliburton County.

ROADS DRY UP EARLY

LINDSAY, April 16 (Examiner Correspondence) — Provincial Constable Porter returned to-day from Haliburton County where he assisted Provincial Constable Warren in a man hunt which extended to the borders of Hastings County. The man sought after was a Finlander named Sussia Inkinin, who is wanted by the Toronto police on the charge of stabbing a compatriot in that city on Christmas Eve. He broke jail at Minden village when placed under arrest by the village constable and pulled a knife while the latter was pursuing him.

There is a colony of Finlanders in Haliburton County, and the accused is said to have been working in Harcourt. The search in Haliburton by the police was replete with thrills, and was kept up day and night. At Gelert one of the officers was going in a laneway to a house, while the Finlander left by the back door and ran into the woods. The officers covered three hundred miles in their chase. According to reports the prisoner was said to be heading for Bancroft in the northern part of Hastings County.

Record for Roads

Motoring from Minden village in Haliburton County on mud roads in mid-April was a record established by Messrs. Lakins, merchants of that village yesterday. In past years it has been impossible for any kind of vehicle to pass over the northern highways until well on in the month of May. The highways are reported in excellent shape, and motorists who plan business trips to the northland will find stretches of the road in as good shape as would be expected in summer months. Provincial Constable Porter made the trip to Haliburton village in a car, and traversed many of the highways in the county during his stay in the north.

IRWIN APPEALS TO HINDU PEOPLE

Advises Majorities to Give Minorities Reassurance They Desire, as Best Course.

MEETS GANDHI AGAIN.

BOMBAY, India, Apr. 16.—(AP)—An earnest appeal to Hindus to allay the fears of their Moslem neighbors in working out India's problem was made in a farewell address today by Lord Irwin, retiring Viceroy of India, who is sailing for England Saturday.

Pointing out that he was reasonably satisfied that minorities were essential in any political society, he said that in view of what he believed was a widespread feeling of apprehension among minorities, he desired to offer a word of personal advice.

I would say that the only wise course for the majority in a community, he said, is to recognize frankly those apprehensions, unfounded though they might be and to be prepared to give the minorities the reassurance they desire until such time as they of their own free will are prepared to let their apprehensions go.

He said that he believed such action in India would work such a chance in Moslem feeling as to altar the whole atmosphere for the better and make the problems much easier to solve.

Lord Irwin received Mahatma Gandhi late today and the two conferred for nearly an hour. It was understood that among the matters discussed was the question of how well the Government, as well as the National Congress, is observing the Indian truce.

CONDITION MOST FAVORABLE

WINDSOR, Eng., April 16. (CP)—The king is continuing to make satisfactory progress toward recovery fro mhis bronchial attack it was officially stated at the palace this morning. It was said that he was getting on so well that no further statements as to his condition would be issued.

GENERAL PUBLIC LISTED GAMBLERS IN GRAIN FUTURES MARKET PROBE

Commission Under Sir J. Stamp Seeks Three Days Before Finding Elusive Trader.

SELLERS CLASSIFIED.

WINNIPEG, Man., April 16. (CP) The cloak of mystery had been torn aside to-day from the "bad man" in the grain-futures market, exposing to view none other than the "general public." The Royal Commission, marshalled by Sir Josiah Stamp in its quest for the selling in a bull market which is not legitimate hedging, appeared to have reached the conclusion that the common people are the quarry.

Three days of the four-day commission sitting at Winnipeg were necessary before the eminent British financial expert was able to track down the elusive trader who is classed by futures-market supporters as the heavy loser when prices are bulled. If satisfied the commission will turn now to the substantiation of statements that the farmer profits through the futures mart.

Sought Benefactor

Soon after the commission opened Monday, Sir Josiah said he sought the speculator who was a benefactor of the farmer doing his good deeds by stealth. Tuesday, with the aid of James A. Richardson nationally known grain man, he divided sellers on a bull market into legitimate hedgers and out-and-out gamblers, and yesterday, Dr. A. B. Clark labelled the general public as the gamblers.

The commission is to return its report on what effect, if any, has the sale of grain- futures on the price to the producer, before Sir Josiah sails for England on April 29. Today the inquiry opened its last day of session in Winnipeg prior to a two day trip across the prairies, to be followed by two days of session at Winnipeg next week and a swing to Minneapolis and Chicago.

SIAMESE KING RECOVERS.

VANCOUVER, B.C., April 16.—(C.P.)—Wireless dispatches received by His Serene Highness, the Siamese Minister to Washington, from the Canadian Pacific steamer Empress of Japan, state that His Royal Highness Prince Sukhodaye (His Majesty King Prajadhipok of Siam) is sufficiently recovered from the indisposition announced yesterday to permit boarding the special train of the Royal party at Vancouver to-morrow afternoon.

Proposed C.N.R. Charge Will Not Take Place

CAMPBELLFORD, April 16 (By Examiner Staff Correspondent).—It has been intimated in Campbellford that the change in the C.N.R. schedule, which was to have become effective on April 28, will not take place, as far as the Lindsay-Belleville division is concerned. This will mean that the morning train from Lindsay leaving Campbellford at 9.53 will remain the same and not be put back to 4.15 in the afternoon as would have been the case if the proposed schedule had gone into force. This will come as a relief to the community as the proposed altered schedule was very unpopular and not in the interests of the business men of the town of the High School students.

Did you ever think of your local LOBLAW Groceteria as a "workshop" in which goodwill is forged? With every package, tin or article you place in your basket you are working to maintain a link in the vast chain of goodwill, the strength of which is indisputable. The more we please you, the greater is the volume of our turnover, which in turn brings you consistently low prices for superior quality merchandise.

DELIVERY HOURS
10 a.m., 2 and 4 p.m.
SATURDAY'S
10 a.m., 2, 4, 7 and 9 p.m.

These Specials on Sale for Week of April 16th to 22nd

SPECIAL—Exceptional Value! Delicious FRANKFORD Brand
PEACHES 2 No. 2 Squat Tins 25c

Ontario Peaches are without a doubt the finest flavoured peaches the world produces. They have not however, the smooth, finished appearance of peaches grown and canned in warmer climates, and being "tree-ripened" before canning, are not as firm in texture and the syrup is more inclined to be "cloudy." Ontario produced a bountiful crop of peaches last season, packing continuing very late into the autumn, resulting in a considerable quantity of STANDARD QUALITY fruit, and more ripe than usual, going into tins. This accounts for the special sale this week in which we are featuring "TREE-RIPENED" STANDARD QUALITY ONTARIO PEACHES at this very low price.

SPECIAL—Fresh and Moist—DESICCATED
COCOANUT Bulk lb. 13c

"The Body Builder" VIROL 8 oz. Bottle 76c

Maconochie's Imported HERRINGS In Tomato Sauce 7 oz. Tin 12c

Quick Suds CHIPSO A P & G Product Large Pkg. 19c

Ontario Hand Picked WHITE BEANS Finest Quality lb. 4c

SPECIAL—The Health Drink, Hot or Cold
TODDY ½ lb. Tin 26c 1 lb. Tin 44c

Old Colony New Crop Maple SYRUP 16 oz. Btl. 32c

Purely Vegetable! Domestic SHORTENING 2 1 lb. Cartons 25c

Aylmer Br. Assorted SOUP Except Chicken and Chicken with Rice 2 tins 19c

Maple Leaf or Silent MATCHES 400's Full Count 3 Boxes 23c

Jack & Jill Brand Peanut Butter "The Children Love It" Toy Pail 21c

P & G White Naptha SOAP 4 Bars 14c

SPECIAL—INVINCIBLE—Family Cartons
JELLY POWDERS Carton of 6 Assorted Packages 27c

Horne's Double Cream CUSTARD 1 lb. Tin 24c

SPECIAL—Featuring
LUX Small Size Pkg. 7c

Soaks Clothes Whiter RINSO 3 Packages 25c

SPECIAL—HEINZ TOMATO
KETCHUP 2 Large Bottles 37c

NESTLE'S Condensed MILK Tin 17c

SPECIAL ONE CAKE CALAY SOAP FREE WITH THE PURCHASE OF . . 3 for 18c

Queensland—Sweet Gherkins PICKLES 19 oz. Jar 31c

99 Groceterias in Ontario

SELF SERVE LOBLAW GROCETERIAS CO. LIMITED CASH and CARRY

WE SELL FOR LESS

LARGE AUDIENCE HEARS PROGRAM

Delightful Concert is Presented by Roseneath United Church Congregation.

ROSENEATH, April 16.—(Examiner Correspondence.)—Probably one of the largest audiences ever to attend a church concert was present on Monday night to hear Walter B. Craw, B.A., of Toronto and other local artists that took part in making the entertainment a decided success.

The entertainment was under the auspices of the Roseneath United Church and was presented in the auditorium of the church, which was filled to capacity. The pastor in charge, Rev. R. W. Paton, M. A., was chairman, making a brief introductory address and also sending forth an atmosphere of social friendship, making everybody feel at ease.

This is the first church concert held for some time and the rapt attention throughout the entire programme and the enthusiastic and persistant applause which followed each number on the programme.

Although Mr. Craw was the chief artist and entertainer of the evening, his selections were exceedingly good and thoroughly enjoyed, it would be a difficult task to distiuguish which was the best number on the list.

Little Lavigne McMillan was a most pleasing introduction to the solo numbers on the programme, while the Roseneath orchestra took an important part and played with ease and fine expression.

The following is the programme: Duet, Messrs. Wilfred Davey and Lewis Roberts; vocal solo by Mr. Ted Cusworth, of Camborne, accompanied by Mr. Albert Shaw, at the piano; Trail Raingers Quartette Glen Brisbin, Billy Halstead, Mervin Smith and Cecil Robins; vocal solo, Wilfred Davey; orchestra; vocal solo Ted Cusworth; vocal solo, Lavigne McMillan; orchestra; duet, Wilfred Davey and Lewis Roberts; duet by Misses Beatrice and Jessie Smith; vocal selection, Wilfred Davey. Proceeds were $88.00.

School Reports

ST. JOSEPH'S, OTONABEE.

Sr. IV.—Anna Crowley, 80%; Lucille O'Toole, 75%; Thomas Carey, 69%; Ambrose Clancey, 67%; Raymond Crowley, 64%.

JR. IV.—Fred Crowley, 60%; Victor Powers, 47%; Fred Fitzgerald, 43%.

Sr. III.—Loretta Carey, 71%; Joseph Carey, 47%; Jack Carey, 42%.

Jr. III.—Bernadine Clancey, 75%; Gerald Fitzgerald, 44%.

II.—Carroll Crowley, 75%; George Crowley, 53%.

I.—Mercedes Crowley, 70%.

WOOLER CONTINUAT ON SCHOOL

(Examiner Correspondence.)

Form I.—Dorothy McColl, 74; Bernard Potter, 70; Edith Austin, 68; W. McColl, 65; Gordon Cole, 62; Jean Stacey, 61; Douglas Steinburgh, 58; Doris Nelson, 57; Marjorie Thompson, 57; Jean Dulmas, 53; Lenna Richards, 48; Virginia Cole, 47; Charles Nelson, 46; Helen McColl, 44; Theresa Moran, 44; Joseph O'Halloran, 40; Thomas O'Halloran, 30.

Form II.—Charles Way, Raymond Richards, Wilmot Ellis, Laura Viburgh, Lorne Cole, Lorne Redcliffe, Vaughan Adams, Claude Ruttan, Ruby McColl.

Form III.—Frank Chase, Doris M. McColl, James Terrill, Pearl Cole, John Ruttan, Hazel Curry, Tom Callahan, Ada Whitney, Aileen Ellis.

Wooler School Junior Room.

(Examiner Correspondence.)

Sr. Primer.—Mabel Redcliffe, Ruth Crosby, Freddie Wellman, Bobbie Gardiner, Marion Gardiner, Beth Crosby (honors)—pass; Kathleen Haggerty, Evelyn Morrow, Eugene Monaghan.

Sr. First.—honors: Hazel McMasters, Laura Nelson Roma Austin; pass—Marguerite Wellman.

Jr. Second, honors—Elsie Nelson, pass—Doreen Steinburgh, Dorothy Haggarty, Jimmie Stacey, Helen Redcliffe.

Sr. Second, honors.—Alice Montgomery Lois Sharpe, Terrance Read, Clarke McColl; pass—Karl Austin, Stella Wellman, Sidmore Demorest.

At IDA.

Easter report of S.S. No. 2, Cavan.

V.—Margaret Lawson, 71 per cent.

Sr. IV.—Juan Shield, 66; Cora Visee, 49.

Jr. IV.—Doris Woodcock, 58.

Sr. III.—George Wilson, 64.

Jr. III.—Norma Fee, 77 (honors); Tom Best, 60; Stephen Wilson, 52; David Lawson, 59; Blanche Langton, 32.

II.—William Lawson, 70; Perla Handley, 59; Vera Terry, 55; Eddie Visee, 41.

Sr. I.—Russell Downer, 80 (honors); Keith Morden, 71 (promoted to Jr. II).

Jr. I.—Karl Fee, 75 (honors); Florence Lawson, 67; Edwin Wilson, 51.

Sr. Pr.—Lois Windrem, 81 (honors), (promoted to Jr. I).

Jr. Pr.—Garnet Langton.

M. I. McCamus.

S.S. No. 3, SEYMOUR.

Sr. IV.—George Dunham, 80 per cent. (honors); Vera Clark, 75 (honors); Don. Free, 73; Lillian Stanbury, 67; Clarence Stanbury, 66; Douglas Liberty, 64; Louva Outingdyke, 56.

Sr. III.—Bill Liberty, 73; Max Free, 70; Alec Nicholas, 68; Stuart Orser, 63.

Jr. III.—Charlie Mahoney, 67; Margaret McCulloch, 59; Mary Mahoney, 58; Reta Mahoney, 57; Max Nicholas, 52.

Sr. II.—Duffy Jones, 77 (honors); Jerry Keller, 73; Ralph Rutherford, 73; Reg. Outingdyke, 69; Alec McCulloch, 66; Alfred Dutton, 65; Harry Wood, 65; Frank Dunham, 61.

Sr. I.—Wilbert Wood, Bruce Nicholas, Wilbert West.

Sr. Pr.—Nolan Shillinglaw, Malcolm McCulloch, Eric McCulloch, Donnie Clark, Francis Mahoney.

Beginners.—Dorothy West, Alice Cutterson, Ronald Stanbury.

Earl A. Fairman.

District Churches

FENELLA UNITED CHURCH

FENELLA, April 15 (Examiner Correspondence).—For his Sunday evening sermon in Fenella United Church on April 12, Rev. R. W. Paton chose the following passage of Scriptur as the basis of his discourse, "O house of Israel, cannot I do with you as his potter?" saith the Lord. "Behold as the clay is in the potter's hands, so are ye in mine hand, O house of Israel," Jeremiah, 18:6.

"In this chapter we read that God commanded Jeremiah to go to the potter's house and there he would speak unto him. Jeremiah is watching the potter as he endeavorus to mold the clay into a vessel of a certain design. But the potter discovers that in the clay are certain unwieldy particles which are resisting his will. So the partly-made vessel is broken, and the particles that were obstacles in the process of moulding are removed, and the potter patiently gathering up the broken clay endeavours again to mold the vessel into the desired design. As Jeremiah saw this being done, suddenly the message of God came to him. He saw he force of the analogy in the potter's work.

God will gather the children of Israel together again and will strive to mould them according to the Divine pattern, removing great obstacles of sin, in order that they may become useful vessels in His service.

But God's messages are for all time, all people and every individual. Every life is an idea in the mind of God. Every human life is shaped for divine use. God has given us powers to achieve a certain purpose. That purpose cannot be fulfilled by any one else. This is the Divine Ideal. But we know we have all failed to measure up to the high ideal. The potter who worked with the clay must have been a man of wonderful patience. But think of the patience and forbearance of God, as He strives with sinners, endeavouring to mold their lives into vessels for His service, realizing what vessels of honor those lives can become, if only those unwieldy elements of sin are removed.

"Are we going to refuse to give God a chance to mould our lives according to the Divine pattern, or are we, with God's help, endeavouring to obliterate those unwieldy elements that have marred us, in order that we may become vessels of honor in His sanctuary, filled with sweet and wholesome things?"

The Sacrament of The Lord's Supper will be administered Sunday morning, April 19, at 11 a.m.

"Was Poisoned by Constipation. Headachy, Dizzy. All Right Now"

Years of Wretched Health Ended by "FRUIT-A-TIVES"

"I was poisoned from Constipation, and could hardly walk. Tortured with indigestion, terrible Headaches, Dizziness and pains in joints and muscles. I had no appetite. Was about ready to give up my work, I felt so wretched and crippled.

"Then I read about 'Fruit-a-tives,' tried them and got wonderful relief almost immediately. To-day I feel fine. My bowels are regular, no Stomach trouble, Headaches or Dizzy Spells, no Rheumatic-like twinges. I certainly recommend 'Fruit-a-tives' to all sufferers."—W. P. Steele, Westport, Ont.

Try "Fruit-a-tives" yourself at our risk. Watch how fast constipation, bilious headaches, indigestion, dizziness, rheumatic pains completely disappear. Why? Because "Fruit-a-tives" are entirely different from ordinary remedies. This unique discovery of a brilliant Canadian physician for the first time combines 6 of the finest herbal tonics with a special secret extract of apples, oranges, prunes and figs—nature's own remedies to make and keep you well. All concentrated into one small easy-to-take tablet. No habit-forming drugs.

Free yourself from headaches, biliousness, constipation dizziness, nervousness, now. Get "Fruit-a-tives" from druggist to-day. Results guaranteed or your money refunded.

DISTRICT NOTES

By Examiner Correspondents

MARMORA

Mr. Phillip Woodcock, of Peterborough, is visiting Mr. George Vilneff.

Mr. Joseph Dale is remodelling his garage and enlarging it. When completed, it will be a fine improvement to Matthew Street.

Mr. Albert Campim is spending a few days at Ivanhoe with his sister, Mrs. G. F. McInroy.

The regular meeting of the Men's Club of St. Paul's Church has been postponed from April 15 to April 22 to permit a better attendance at the community Euchre party being held in the town hall on the former date by Marmora Women's Institute.

Miss D. L. Cheeseman, of Toronto, is spending a couple of weeks with her brother, Mr. S. B. Cheeseman.

Mr. and Mrs. Nathan Bronson and family, of Madoc township, visited Mr. and Mrs. C. Nichol on Sunday.

Mrs. J. Warren and Mr. and Mrs. Norman Williamson and family, of Belleville, visited relatives and friends here on Sunday.

Mr. and Mrs. Lloyd Williams, of Bluesky, Alberta, are visiting Mr. and Mrs. S. W. Narrie.

The card party held at the Separate School on Friday evening met with the usual good success. Prizes at euchre were won by Mr. E. Moloney and Mrs. T. Doyle. Mr. H. Dunlay and Mrs. W. H. Brown were successful at bridge.

Cavan

Mr. D. McLeod, Toronto, was the guest of Mrs. R. Matchett, over Saturday night.

Mr. and Mrs. Brock, Peterborough and the Misses Olive and Myrtle Brock, Toronto, were recent guests of Mr. and Mrs. J. Armstrong, Eighth Line, Cavan.

Miss Alma Perrin returned to Toronto on Sunday after spending the Easter vacation with her parents, Mr. and Mrs. J. W. Perrin.

Miss Eva Vander Horne is taking a two-weeks' short course on Household Economics, at Kemptville Agricultural School. She was awarded this course as a prize for her essay written on her trip to the Royal Winter Fair, at Toronto, as a guest of the Government.

Miss Ruth Staples returned to Toronto, on Mlnday, after spending the Easter vacation at her home in Cavan.

Miss Jessie Armstrong spent a few days at the week-end with friends at Bewdley.

The Rev. J. E. and Mrs. Whithame and Master Francis, motored from Toronto on Saturday afternoon, after spending a week with relatives in the city.

Mrs. Duncan McLeod, Toronto, was a guest of Mrs. D. J. Hunter, on Sunday at the dinner hour.

Mrs. McLeod went from Cavanville to Lakefield, where she had two services afternoon and evening, on Sunday.

There will be a plant and seed exchange at the Women's Institute meeting at Mrs. Loyd Sutton's on Thursday. As this is the annual election of officers all members are requested to attend.

Miss V. McKim has returned after spending her vacation at her home at Inglewood.

Mr. and Mrs. Albert Sanderson, Springville, were guests of Mr. and D. J. Hunter, on Sunday.

Mr. and Mrs. William Whitfield and son John, Springville, were guests of Mr. and Mrs. R. A. Robertson, on Sunday.

Messrs. W. McNiven and N. Hickson, of Raeboro, spent a few days at the week-end, guests of Mr. and Mrs. Jas. Paul.

Mr. Melville Perrin, returned from Toronto, on Sunday, after spending a week with his sister, Mrs. Ross Browne and Mr. Browne.

Born—On Friday, April 10, in Cavanville, to Mr. and Mrs. Clifford Elliott, a daughter.

Havelock

Messrs. A. F. Carefoot and Percy McArthur motored to Port Hope on Sunday and visited friends there.

Miss Annie Akins has obtained a position a clerk in the general store of A. Leeson and Son.

The members of the Havelock Golf Club will hold their first meeting of the year in the Masonic hall on Thursday evening at 8 o'clock. All those interested in the game are invited to attend this meeting, when the plans for the year will be dealt with, and officers elected for the ensuing year.

Miss Hazel Rogers, of Niagara Falls, Ont., is visiting her aunt, Mrs. Minnie Parcells, of town.

Those who were confirmed at St. John's Anglican church by the Right Rev. J. F. Sweeny, D.D., the Lord Bishop of Toronto, last week, were: Misses Marjorie Pincombe, Mary Davies, Marguerite Roche, E. Leng, Marjorie Leng, Reta Leeson, A. Vincent, Mary Anderson, Edith Davies, Marjorie Blackburn, Winnifred Weymark. Iva Said, Mesdames Geo. Russell, Douglas Hutchinson, Ernie Malton, Wm. Seabrook, Jesse Weymark; the boys were Jimmie Covert, Arthur Pincombe, Alex Poste, Ferris Said, Bruce Jones, Bruce Curtis, Jesse Anderson, Cyril Blackburn, Thos. Sleep; Mrs. (Dr.) Donald Holde oft was ill and was confirmed at her home.

Arrangements have been made with the Bank of Toronto, in Havelock, whereby rural Hydro consumers can pay their light bills into the bank. Up to now the users of Hydro had to send their money to the head office in Toronto.

Mrs. M. Sexsmith was in Toronto last week, and attended the engineers' banquet at the Royal York, on Wednesday evening. She was accompanied by Miss Audrey Cassan of Toronto.

Mr. Harry Sexsmith spent the week-end with friends at Smiths Falls.

Miss Carrie Voyer, accompanied by Miss Margaret Walker, of Farnham, is spending a few days in the village. Miss Voyer has decided to rent her house, having secured a good tenant, and will return shortly to Farnham to remain with her sister, Mrs. Ed. Walker.

Roseneath

Rev. R. W. Paton, M.A., motored to Campbellford, on Monday and addressed the Rotary Club, at dinner.

Mrs. Leonard Brisbin is a Harwood with her daughter-in-law, Mrs. V. Brisbin, who is ill.

Misses Ethel and Reta Baker, of Norwood, visited their sister, Mrs. Ednel Blodgett.

Mr. and Mrs. R. B. Nichol and Mrs. L. Nichol, were among the guests of the social evening held at the Rectory Hastings, on Wednesday, under the auspices of St. George's W. A.

Mr. and Mrs. J. Thompson and family, of Hastings, visited Mr. and Mrs. M. D. Brown and Mr. and Mrs. C. Lockhart, on Sunday.

Mr. and Mrs. David Hogg, of Havelock, and their daughter, Mrs. Thomas Jackson and her daughter, Mary Jackson, of Toronto, were visitors with Mr. and Mrs. George Hogg on Thursday.

Mr. Leslie Turner and sisters, Misses Eva and Hattie Turner, of Peterborough, paid a visit to Mrs. Lily Turner and family, on Sunday.

The L.O.L. is to hold a dance in the Orange Hall on Saturday evening, from 9 o'clock to 11:45. Good music in attendance. The proceeds to defray encumberances on the Orange hall.

Rev. R. W. Paton, Mr. Marcena Davey, and Mr. Burton Roberts, attended the District Conference and supper at Grafton on Thursday evening.

Miss Lois Talling entertained a number of friends on Wednesday, at a birthday party.

A delightful time was spent in playing progressive crokinole and other games, after which a dainty and wholesome lunch was served by her aunt, Mrs. Delbert Brisbin and other friends.

If the hum from the sawmill means work, Dave McGrath and Sons and his staff of extra helpers are doing a large business, from early morning until late at night. The log yard is clearing up of logs, but filling up with lumber.

Scattered Families

It isn't always easy to keep a family together. One member goes one place—another drifts somewhere else. Letters are infrequent. The surest, easiest, pleasantest way to keep in touch is by telephone. Long Distance brings back the old-time intimacy.

HEALTH

Depends upon so many little things

Upon bathroom hygiene, for instance. And there is no greater assurance of bathroom hygiene than the soft, absorbent tissue in an Eddy Roll, tissue made immaculately pure and safe by Eddy's sterilizing process.

THE E. B. EDDY COMPANY LIMITED
HULL • • • • • CANADA

Manufacturers of Paper and Paper Products Exclusively.

"NAVY" A full weight Roll of Sterilized quality Tissue—700 sheets of soft, safe, sanitary paper.

"DREADNOUGHT" A big value Eddy line. Seven ounces of Sterilized creped tissue in every roll.

"WHITE SWAN" A snowy white Sterilized Tissue. In wrapped, dustproof Rolls of 750 sheets.

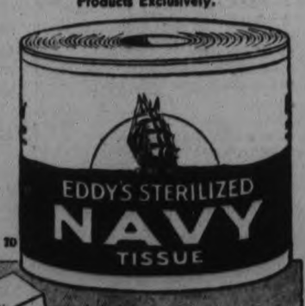

STORE HOURS: 9 to 6.00 Sat. 9 to 9.30

Robt. Fair & Co.

Telephone 145

THE STORE OF DEPENDABLE MERCHANDISE

Priced for Final CLEAN-UP Friday and Saturday

Our Readjustment Sale being one of the most successful events we have had, leaves us with many lines to clean-up. We have culled every department to make room for new goods. Further reductions have been made, so it will be to your advantage to come on Friday and Saturday.

Only a few of the many bargains advertised. Come each day, for we can assure you of big savings on seasonable merchandise.

THE CLEAN-UP STARTS TO-MORROW AT 9

WOMEN'S COATS

RADICALLY REDUCED—REG. TO $25

A rack of Women's and Misses' Spring Coats grouped for quick selling. Tweeds and broadcloths, in sizes 16 to 44. Be sure and shop early. Friday and Saturday. Clean-up price 7.95

STYLISH FROCKS

SPECIALLY PRICED—REG. 8.95 TO 12.95

Plain and Figured Silk Crepe Dresses with sleeves, pretty styles and colours. An opportunity to save. All good sizes for early buyers. Friday and Saturday. Clean-up price ..... 5.95 & 7.95

—2nd Floor.

PILLOW CASES

English make. Hemmed or hemstitched. Splendid quality. Sizes 42 and 44. Regular 59c each. Friday and Saturday. Special, each..... 39c

—Main Floor.

Factory Cotton

500 YARDS

Strong and durable, 36 to 40 inches wide. Usually sold at 25c yard. Buy many yards at this price. Friday and Saturday, yard..... 19c

Men's Sweaters

REG. 2.50

A warm Wool Sweater, suitable for the wearing at camp or Summer cottage. Several colors and sizes 38 to 46. Friday and Saturday. Clean-up price, each..... 1.49

'Wabasso' Sheets

REG. 1.50

Hemmed ready for use. Strong and well made for good long service. Size 2 x 2½ yards. Friday and Saturday. Clean-up price, each..... 1.19

—Main Floor.

500 BATH TOWELS

LAY IN YOUR SUMMER SUPPLY

Well made, double-loop Bath Towel, all-white with colored stripe border. Ideal for Summer cottage use. Friday and Saturday. Special, each 29c

SHIRTING

REG. TO 35c YARD

Strong and durable. Ideal for the working man's shirt. Plain, stripe and check. 27 to 30-inch. Friday and Saturday. Clean-up price, yard 15c

—Main Floor.

Kimona Crepe

REG. TO 45c

Pretty floral designs on dark grounds. Ideal for Summer kimonas. Beautiful qualities. 27 to 31-inch. Friday and Saturday. Clean-up price, yard..... 20c

—Main Floor.

GLOVE BARGAIN

Chamois-suede, in a full range of sizes and new Spring shades. Pull-on style, with novelty trimmed points and tops. Friday and Saturday. Special, pair 59c

BOY'S HOSE

Heavy quality Ribbed Hose. Ideal weight for school and outdoor wear. Double heel and toe. Two-thread weave. Sizes 7½ to 10½ in the lot. Friday and Saturday. Special, pair 50c

100 PAIRS

"MERCURY" $1.75 and $2 HOSE

Buy your Summer supply of this wonderful quality. Full fashioned, pure silk and first quality. All sizes, in the new Spring shades. Last opportunity at this price. Friday and Saturday, pair 1.39

—Main Floor

1,000 YARDS

Ginghams and Chambrays

REG. TO 30c

Come sharp at 9 o'clock for best colors and checks. English and Canadian makes. Full 32 inches wide. Friday and Saturday. Clean-up price, yard..... 19c

—Main Floor.

200 PAIRS FULL FASHIONED THREAD SILK HOSE

SERVICE WEIGHT AND CHIFFON

Come early for best sizes and new Spring shades in this exceptional good quality Hose. All sizes. Friday and Saturday. Clean-up price, per pair 98c

Plain Broadcloth

REG. 45c

A remarkable cloth for women's and children's wear. Full yard wide and in many shades. Come early. Friday and Saturday. Clean-up price, yard..... 25c

—Main Floor.

Plain Voiles

REG. TO 69c

Fine quality. Suitable for Summer frocks and make ideal curtains. Several good shades. Full 38-inch. Friday and Saturday. Clean-up price, per yard..... 49c

Figured Voile

400 YARDS

Dainty and desirable for Summer frocks. Pretty pastel shades with smart floral patterns. Full yard wide. Friday and Saturday. Special, yard..... 39c

—Main Floor.

Children's Coats

Bring the little girls down on Friday. A small group of smart Spring tweeds in several styles and weaves. Sizes in the lot, 6 to 14 years. Extra special..... 3.95

—Second Floor

FILET NETS

SPECIALLY LOW PRICED

Regularly 35c. Clean-up price, yard..... 25c
Regularly 39c. Clean-up price, yard..... 29c
Regularly 59c. Clean-up price, yard..... 39c

Lace edge trim and plain edges. Small and medium designs for any room in the home. Several shades and widths. Buy now for your new Spring curtains. Friday and Saturday.

1000 Yards CHINTZ & CRETONNES

SMARTLY REDUCED

Regularly 29c. Clean-up price, yard..... 17c
Regularly 45c. Clean-up price, yard..... 29c
Regularly 59c. Clean-up price, yard..... 39c
Regularly 75c. Clean-up price, yard..... 49c

Suitable designs for any room. Plain and sateens. 31 and 36 inches wide. All outstanding value. Friday and Saturday.

50 in. SHADOW CHINTZ, SEVERAL DESIGNS, SPECIAL, Yd. 98c

—Third Floor

RUGS AT HALF PRICE AND LESS

The last opportunity to buy Rugs at such low prices. The quantity is limited, so be sure and shop early. Note the big reductions. Friday and Saturday.

TAPESTRY RUGS

Size 1½ x 2 yards. Reg. $6. Clean-up price 2.95
Size 2¼ x 3 yards. Reg. 12.50. Clean-up price 7.50
Size 3 x 3 yards. Reg. $15. Clean-up price 7.50
Size 3 x 3½ yards. Reg. $25. Clean-up price 9.95
Size 3 x 4 yards. Reg. 27.50. Clean-up price 12.95

BRUSSELS RUGS

Size 1½ x 2½ yards. Reg. $12. Clean-up price 6.95
Size 2¼ x 2½ yards. Reg. 16.50. Clean-up price 7.95
Size 2¼ x 3 yards. Reg. $25. Clean-up price 9.95
Size 3 x 3 yards. Reg. $35. Clean-up price 14.95
Size 3 x 3½ yards. Reg. $35. Clean-up price 14.95

—4th Floor

Inlaid Linoleum

Your last opportunity to buy at this low price. Just a few designs and short ends left. Full 2 yards wide. Clean-up price, square yard..... 98c

—Basement Store

WOOL SANTOY

REG. TO 1.50

An exceptional fine quality for children's wear. A few French Foulays in the lot. Good colors and yard wide. Friday and Saturday. Clean-up price, yard..... 79c

SILK TAFFETA

REG. 2.50

Still a good range of shades at a lower price. Ideal for party and Summer frocks. Full yard wide. Friday and Saturday. Clean-up price, yard..... 89c

BARONET SATIN

REG. 1.25

A very popular silk fabric for Summer frocks. Fine selection of shades and a splendid quality. Yard wide. Friday and Saturday. Clean-up price, yard..... 59c

—Main Floor

Floor Oilcloth

Cleaning up the balance of this well-known cloth at a special price. Good designs. 1 and 2 yards wide. Clean-up price, square yard..... 45c

—Basement Store

Cotton Filled COMFORTERS

Usually sold to 3.25 each. Clearing the balance at this low price. Well covered with floral chintz. Size 66 x 72-inch. Friday and Saturday. Clean-up price.. 1.95

—4th Floor.

REMNANTS

Continuing our Sale of Remnants Friday and Saturday. A huge quantity of useful lengths from every department at prices that mean real savings for home and wearing apparel. Come early.

—Main Floor.

EARLY MORNING SPECIAL

Summer Weight Vests

REG. TO 59c

Exceptional good qualities in the lot. Opera top, shaped shoulder and half-sleeve style. Fine knit. All sizes. Buy many for Summer wear. Friday and Saturday. Clean-up price..... 39c

—Main Floor.

OUTSTANDING LINGERIE VALUE

"Locknit" Vests & Bloomers

Splendid quality rayon silk, tailored, with double arm shield in Vests and double gusset in Bloomers. All shades and all sizes. Buy many to-morrow. Friday and Saturday. Special, garment. 89c & 98c

Corsets and Corselettes

SPECIALLY LOW PRICED

Made of strong material in pink brocade. 4 hose supports, and in the following sizes: Corsets, 22 to 30; Corselettes, 30 to 38. Friday and Saturday. 98c

—Main Floor.

The Examiner

The Examiner is a member of the Audit Bureau of Circulation.

The Daily Examiner, published every lawful evening by The Peterborough Examiner Limited. Office: 416 George Street. $6.00 per year delivered in City; out-of-town subscribers by mail $4.00 a year.

U.S. REPRESENTATIVES.

Special U.S. Representatives—W. H. Stockwell, 329 People's Gas Building Chicago Ill.

New York—Chas. P. Miller 225 Fifth Avenue.

Advertising Rates on Application.

E. M. GLOVER Managing Director.

PHONES—Editorial, 1601; Business Office, 1600. Private Branch Exchange to all Departments

THURSDAY, APRIL 16, 1931

WELL WORTH SUPPORTING.

The Examiner is glad to be able to call attention to the fact that the Peterborough Male Voice Choir, which has done valuable community service in the past not only by providing musical programs of rare excellence but by advertising Peterborough far and wide as a musical centre, is again demonstrating its willingness to help others.

The organization has announced a concert in aid of the unemployed to take place on Friday night of next week, and the Male Voice Choir will be heard in a characteristically fine program, to which the George Street United Church Orchestra and a number of well-known local artists will also contribute—a combined musical offering of splendid merit.

With such a program, in aid of a worth-while cause, there should be no doubt of the response of the public.

The Male Voice Choir is an organization that deserves well of the community because of its record of achievement, and the public spirit it is showing in arranging next week's concert should be recognized by a capacity audience in aid of Peterborough citizens who are victims of the present economic conditions.

AN IMPOSSIBLE DEMAND.

The firm answer given by Premier R. B. Bennett to a Communist delegation which waited upon him yesterday to "demand" the immediate establishment of a system of non-contributory national unemployment insurance will be applauded by the majority of Canadians regardless of their political affiliations.

The deputation, whose names revealed the fact that most of them were of central European origin, represented what they called the Workers' Unity League of Canada, and claimed that they were presenting the views of one hundred thousand Canadian unemployed.

Mr. Bennett was emphatic in his refusal.

"We will not put a premium on idleness and we will not put our people on the dole," he informed the Unity League delegates in announcing that never would any Government of which he was a member enact such legislation.

Some form of unemployment insurance may eventually be developed in this country, but most certainly it cannot be allowed to take the shape of the bill suggested by yesterday's delegation.

Unemployment insurance to which the worker did not contribute would, as the Premier pointed out, merely destroy men's self-respect, and there is no possibility of any worth-while support for a non-contributory system.

Mr. Bennett gave the only answer that could be given to the impossible request of an element that is out of line with the rest of the country.

THE DRIVER IS THE VICTIM.

Michigan has again turned its back on the plan to renewed attention to a point of law in regard to automobile accidents that would seem to call for revision.

Under the present law in Ontario a motorist who shows a kindness to others by giving them a ride is held responsible for the safety of his guests and is liable for damages in the event of an accident.

In the Hamilton case an Ancaster woman was standing at the side of the highway waiting for a bus when a Toronto salesman approached in a motor car.

The woman signalled him and asked for a lift, her request was granted, and a few minutes later the driver in passing a lumber wagon drove his car head-on into a car coming from the other direction, with the result that the passenger was injured.

She instituted an action for damages, with the result that she has been awarded $2,000, with an additional $750 for her husband to recompense him for the loss of his wife's assistance in the home while she was in hospital.

Even the fact that the request for a ride came from the plaintiff herself did not save the driver from being held responsible for the damages resulting from the accident.

There is much in such a law that is not only unfair but that seems to depart from the realm of common sense completely.

This has been recognized in many States across the border where amendments to the law have been passed to exempt drivers from liability in similar cases.

"LES CANADIENS SONT LA."

The feat of the Montreal Canadiens in winning for the second time the Stanley Cup, emblematic of the professional hockey championship, has seized upon the imagination of sport lovers in this country to a degree seldom experienced.

The popularity of the victory of the Flying Frenchmen over the Boston Bruins and the Chicago Black Hawks is not to be attributed entirely to the fact that they represented a Canadian city, while their fellow-Canadians in the Boston and Chicago uniforms were fighting for the sporting prestige of their respective American centres.

Neither can it be altogether explained on the ground of admiration for the gameness of the Canadiens in battling through to ultimate victory after injuries sustained in the Boston series had apparently killed their chances.

The real secret of the hold the Stanley Cup champions have upon the affections of all Canadian lovers of sport is that they represent the fastest game in the world played as most people want to see it played, with blinding speed, clever stick-handling and wide-open style of play, as contrasted to the crushing, close-checking methods of some other professional aggregations.

In the Canadiens ice-hockey is demonstrated at its fastest, brightest and best, and in that fact is found the reason why arenas are always packed when the colorful Flying Frenchmen are billed to appear and why their second capture in succession of the Stanley Cup is an overwhelmingly popular victory.

So long as hockey is played as the Canadiens play it, it will continue to hold all its old admirers and to win armies of new friends for a game that in many respects is unrivalled in the arena of athletic endeavor.

CANADA POINTS THE WAY.

(Los Angeles Evening Express)

Canada sets an example for our own and other countries. By an order-in-Council the Canadian Government forbids the importation of Russian commodities which may compete in the Canadian market with similar products of Canada or any other free labor country.

No question of price or quality is involved. It is purely a move to uphold the dignity of Western civilization. The Canadians through their Government declare their faith in the system of law which holds the rights of the individual paramount. Russian communism is a denial of individualism. It recognizes no right of the man to direct his own life.

The order-in-Council is plain notice to the world that Canada looks upon the new Russian policy of dumping its products on foreign markets—often at the expense of starvation of the people of Russia—as the beginning of the threatened war of destruction of the economic and social and political system of the world west of Russia. The Canadians do not sit back and await an attack, but carry the fight against communism into the enemy's country.

WILL EINSTEIN UNDERSTAND?

It was said that Prof. Albert Einstein found himself more a celebrity in Los Angeles than any screen star. In newspapers—ever the barometer of public appraisal—the name "Einstein" flashed forth in bigger, bolder type than either of those charmed others, "Bow" or "Garbo."

Now Einstein and the amiable Frau Einstein have returned to their home in Berlin. On their last appearance in California crowds battled to reach the authority of the relativity theory. Men and women, brandishing pencils, beseeched him for autographs. Einstein "fans" flocked at the scientist's heels.

It must all have seemed very strange, very unusual to the professor whose home in Germany is a guarded retreat, who has summed up results of 20 years' grueling study in a paper of a few hundred words' length.

Einstein came to America to study stars and became one. He has starred in talking motion pictures, known all the glamours which surround Hollywood's most exalted. It is quite a different type of fame than that reflected when George Bernard Shaw declared him the one individual alive who is assured of a place among immortals.

Einstein's name has become synonymous with relativity—that revolutionary scientific theory which it has been said only 12 men in the world are learned enough to understand. Now that the professor has returned to Germany, after the tumult and shouting has died away, will he retire to a quiet study and there with that dynamic brain ponder a new problem in relativity? Will he seek to discover the relativity between senseless demonstrations by celebrity-crazed crowds and the essential soundness and sanity of the world's most prosperous nation? Being Einstein he should be able to make this discovery.—Vancouver Sun.

THE VALUE OF KNOWING FRENCH.

The people of Canada have been very forcefully reminded from time to time, in various way, of the value of learning to speak the French language, inasmuch as this is a bilingual country. The case has been presented so convincingly that really no objection can be made to the desirability of teaching French thoroughly and efficiently in the schools of Canada. Both as a matter of educational accomplishment and commercial utility, the advantage of being able to speak French fluently and correctly is unquestionable. Both in the political and commercial spheres the knowledge of French has come to be practically indispensable in Canada. In discussing the question, The Ottawa Journal very pertinently says:

"The Earl of Bessborough, like his predecessors at Rideau Hall, speaks French fluently. So do members of his family. The truth is that, beginning with King George and members of the Royal Family, there is hardly an Englishman or Englishwoman of education who doesn't speak French. It is a mark of culture. Canadians should take a leaf out of this book. Although this is a bilingual country, officially, the number of our people who cannot speak French, or who have never tried to speak it, is extraordinary. The regrettable part of it is that it is a condition born of an absurd belief that there is something almost disloyal about learning French, that its acquisition by any large section of our people would be something almost equivalent to treason. Such nonsense, happily, becomes more rare. More and more we are beginning to discover that a knowledge of French is not merely a mark of real education, but a valuable business asset as well. It will be a good thing for all of us when that feeling becomes general."

What The Journal says is perfectly true. No one who has had the privilege of listening to English diplomats and statesmen who have visited this country, or to those who have occupied the vice-regal office, could fail to appreciate the splendid type of culture discernible in their public addresses. The teaching of French in Canada ought to become the subject of an enthusiastic educational crusade for the benefit of the Dominion in future generations.—Brantford Expositor.

EDITORIAL NOTES AND COMMENT.

Windsor Council's beer-by-the-glass resolution is getting an icy reception from other municipal councils. There is no demand in Ontario for a return to old conditions.

With the Athletics winning and Babe Ruth starting the campaign with a home run, the baseball season may be said to have had an orthodox opening.

Britain bought ten times as much Russian wheat in the first three months of this year as in the corresponding period in 1930. Canadian wheat growers will not likely greet the announcement with cheers.

Premier Henry is enjoying a ten-day vacation, but the unfortunate part of it is, that when he takes time out he has to take the Minister of Highways and the Minister of Education with him.

Mayor Stewart of Toronto advocates a municipal conference in regard to unemployment. Much can be accomplished by careful planning and the exchange of helpful ideas.

When a Montreal policeman tried to shoot an injured horse the bullet glanced off a wall and killed a bystander. Surely general carelessness is indicated in an accident of that kind.

Elimination of advertising from Sunday radio broadcasts would be a good thing. Elimination of advertising from all radio broadcasts would be better still.—Sarnia Canadian Observer.

TANAR OF PELLUCIDAR

BY

EDGAR RICE BURROUGHS

(Continued from yesterday.)

Synopsis of preceding instalments:

Tanar is a young warrior of Sari, a country in Pellucidar, a strange world somewhere beneath the earth's crust. In an invasion of a horde of savages called Korsars, Tanar is carried away on one of their ships. Stellara, who is supposedly the daughter of the Korsar chieftain, The Cid, makes friends with him. A terrific storm comes up. The Korsars abandon the battered vessel, leaving Tanar and Stellara behind. Tanar learns that Stellara is not the daughter of the Cid. The Korsar chief had kidnapped her mother, Allara, from the island of Amiocap previous to the birth of Stellara, but her mother had told her that her father was an Amiocapian named Fedol. The derelict ship drifts to the shores of Amiocap, but native warriors, believing that Tanar and Stellara are Korsars, make prisoners of them. Brought before Zural, chief of the village of Lar, Stellara tells him the story of her birth, but he refuses to believe her. The two prisoners are cast in a hut. A girl named Letari brings them food, and plainly shows that she is attracted to Tanar, which makes Stellara very jealous. They learn that they are doomed to be burned to death. They escape and flee through a forest. Tanar saves the life of a huntsman who is being pursued by a Tandor—a giant beast of Pellucidar. He proves to be Fedol, Stellara's father.

The noonday sun of Pellucidar shone down upon a happy trio as Fedol guided Stellara and Tanar towards the village of Paraht, where he ruled as chief.

"Will they receive us there as friends," asked Stellara, "or will they wish to destroy us as did the men of Lar?"

"I am chief," said Fedol. "Even if they questioned you, they will do as I command, but there will be no question for the proof is beyond dispute and they will accept you as the daughter of Fedol and Allara, as I have accepted you."

"And Tanar?" asked Stellara, "will you protect him, too?"

"Your word is sufficient that he is not a Korsar," replied Fedol. "He may remain with us as long as he wishes."

"What will Zural think of this?" aked Tanar. "He has condemned us to die. Will he not insist that the sentence be carried out?"

"Seldom do the villagers of Amiocap war one against the other," replied Fedol; "but if Zural wishes war he shall have it ere ever I shall give up you or my daughter to the burning stake of Lar."

Great was the rejoicing when the people of Paraht saw their chief, whom they had thought lost to them forever, returning. They clustered about him with glad cries of welcome, which were suddenly stilled by loud shouts of "The Korsars! The Korsars!" as the eyes of some of the people alighted upon Tanar and Stellara.

"Who cried 'Korars'?" demanded Fedol. "What know you of these people?"

"I know them," replied a tall warrior. "I am from Lar. There are six others with me and we have been searching for these Korsars, who escaped just before they were to have been burned at the stake. We will take them back with us and Zural will rejoice that you have captured them."

"You will take them nowhere," said Fedol. "They are not Korsars. This one," and he placed a hand upon Stellara's shoulder," is my daughter, and the man is a warrior from distant Sari. He is the son of the king of that country which lies far away upon a mainland un known to us."

"They told that same story to Zural," said the warrior from Lar; "but he did not believe them. None of us believed them. I was with Vulhan and his party when we took them from the Korsar ship that brought them to Amiocap."

"At first I did not believe them," said Fedol, "but Stellara convinced me that she is my daughter, just as I can convince you of the truth of her statement."

"How?" demanded the warrior.

"By the birthmark on my left shoulder," replied Fedol. "Look at it, and then compare it with the one upon her left shoulder. No one who knew Allara can doubt that Stellara is her daughter, so closely does the girl resemble her mother, and being Allara's daughter how could she inherit the birthmark upon her left shoulder from any other sire than me?"

The warriors from Lar scratched their heads. "It would seem the best of proof," replied the warriors' spokesman.

"It is the best of proof," said Fedol. "It is all that I need. It is all the people of Paraht need. Take the word to Zural and the people of Lar and I believe that they will accept my daughter and Tanar as we are accepting them, and I believe that they will be willing to protect them as we intend to protect them from all enemies, whether from Amiocap or elsewhere."

"I shall take your message to Zural," replied the warrior, and shortly afterward they departed on the trail toward Lar.

Fedol prepared a room in his house for Stellara and assigned Tanar to a large building that was occupied solely by bachelors.

Plans were made for a great faest to celebrate the coming of Stellara and a hundred men were dispatched to fetch the ivory and the meat of the tandor that Fedol and Tanar had slain.

Fedol decked Stellara with ornaments of bone and ivory and gold. She wore the softest furs and gorgeous plumage of rare birds. The people of Paraht loved her and Stellara was happy.

Tanar was accepted at first by the men of the tribe with some reservations, not untinged with suspicion. He was their guest by the order of their chief and they treated him as such, but presently, when they came to know him and particularly after he had hunted with them, they liked him for himself and made him one of them.

The Amiocapians were, at first, an enigma to Tanar. Their tribal life and all their customs were based primarily upon love and kindness. Harsh words, bickering and scolding were practically unknown among them. These attributes of the softer side of man appeared at first weak and effeminate to the Sarian, but when he found them combined with great strength and rare courage his admiration for the Amiocapians knew no bounds, and he soo recognized in their attitude toward one another and toward life a philosophy that he hoped he might make clear to his own Sarians.

The Amiocapians considered love the most sacred of the gifts of the gods, and the greatest power for good and they practised liberty of love without license. So that while they were not held in slavery by senseless man-made laws, yet they were pure and virtuous to a degree beyond that which he had known in any other people.

With hunting and dancing and feasting, with tests of skill and strength in which the men of Amiocap contended in friendly rivalry, life for Stellara and Tanar was ideally happy.

Less and less often did the Sarian think of Sari. Sometime he would build a boat and return to his native country, but there was no hurry; he would wait, and gradually even that thought faded almost entirely from his mind. He and Stellara were often together. They found a measure of happiness and contentment in one another's society that was lacking at other times or with other people. Tanar had never spoken of love. Perhaps he had not though of love for it seemed that he was always engaged upon some enterprise of the hunt, or contending in some of the sports and games of the men. His body and his mind were occupied—a condition which sometimes excludes thoughts of love, but wherever he went or whatever he did the face and figure of Stellara hovered over in the background of his thoughts.

Without realizing it, perhaps, his every thought, his every act was influenced by the sweet loveliness of the chief's daughter. Her friendship he took for granted and it gave him great happiness, but yet he did not speak of love. But Stellara was a woman and women live on love.

In the village of Paraht she saw the girls openly avowing their love to men, but she was still bound by the customs of Korsar and it would have been impossible for her to bring herself to tell a man that she loved him until he had avowed his love. And so hearing no word of love fro Tanar, she was content with his friendship. Perhaps, she, too, had given no more thought to the matter of love than he.

But there was another who did harbor thoughts of love. It was Doval, the Adonis of Paraht. In all Amiocap there was no handsomer youth than Doval. Many were the girls who had avowed their love to him, but his heart had been unmoved until he looked upon Stellara.

Doval came often to the house of Fedol the chief. He brought presents of skin and ivory and bone to Stellara and they were much together. Tanar saw and he was troubled, but why he was troubled he did not know.

The people of Paraht had eaten and slept many times since the coming of Tanar and Stellara and as yet no word had come from Zural, or the village of Lar, in answer to the message that Fedol had sent, but now, at last, there entered the village a party of warriors from Lar, and Fedol, sitting upon the chief's chair, received them in the tiled living room of his home.

"Welcome, men of Lar," said the chief. "Fedol welcomes you to the village of Paraht and awaits with impatience the message that you bring him from his friend, Zural the chief."

"We come from Zural and the people of Lar," said the spokesman, "with a message of friendship for Fedol and Paraht. Zura , our chief, has commanded us to express to you his deep sorrow for the unintentional wrong that he did your daughter and the warrior from Sari. He is convinced that Stellara is your daughter and that the man is no Korsar if you are convinced of these facts, and he has sent presents to them and to you and with these presents an invitation for you to visit the village of Lar and bring Stellara and Tanar with you that Zural and his people may make amends for the wrong that they unwittingly did them."/

Fedol and Tanar and Stellara accepted the proffered friendship of Zural and his people, and a feast was prepared in honor of the visitors.

While these preparations were in progress a girl entered the village from the jungle. She was a dark-haired girl of extraordinary beauty. Her soft skin was scratched and soiled as from a long journey. Her hair was disheveled, but her eyes were bright with happiness and her teeth gleamed from between lips that were parted in a smile of triumph and expectation.

She made her way directly through the village to the house of Fedol and when the warriors of Lar descried her they exclaimed with astonishment.

"Letari!" cried one of them. "Where did you come from? What are you doing in the village of Paraht?"

But Letari did not answer. Instead she walked directly to where Tanar stood and halted before him.

"I have come to you," she said. "I have died many a death from loneliness and sorrow since you ran away from the village of Lar, and when the warriors returned and said that you were safe in the village of Paraht I determined to come here. And so when Zural sent these warriors to bear his message to Fedol I followed them. The way has been hard and though I kept close behind them there were many times when wild beasts menaced me and I feared that I should never reach you, but at last I am here."

"But why have you come?" demanded Tanar.

"Because I love you," replied Letari. "Before the men of Lar and all the people of Paraht I proclaim my love."

(To be continued)

Voice of the People

Letters to be printed in the Voice of the People column must be received at The Examiner Office on the day before it is desired to have them inserted.

RUMOR TRENT CANAL TO BE CLOSED.

To The Editor of The Examiner:

Sir: It is learned from a private source in Ottawa that the T.V.C. will be closed at any rate for a time at the end of the season. As there is no apparent anxiety for its completion and the Orillia Board of Trade says it is not needed, it is probable that the expense of it will be cut out until good times return.

J. H. Burnham.

ALL TOGETHER.

To The Editor of The Examiner:

Sir: Sir George Foster recently issued an impassioned appeal to drop party and come to the rescue of the country. Unemployment is much worse; agriculture is a morass of despondency; lumbering is dead; industry is fluttering.

Mr. Bennett last July stated among many other things that he would refund the debt calling in the 5% and making them 4%. He could have done it then, but things are so much worse now that he has announced his abandonment of the idea. Instead he has had to give us a great increase in the sales tax to make up for the greatest deficit in our history.

There is no good dwelling upon the unwisdom of putting it beyond his power to deal with Russia. Some people are shouting against Russia who would deal with the devil if it suited them. Mr. Ferguson may get some of the huge contracts now going to Britain and the United States. That will help and in time world-trade may be restored. Mr. Bennett also announced that there would be no more tariff-raises this session. Shutting out the world wouldn't work.

The rich are but little affected by the depression. The idea is what is to become of the workers and when they begin to ask that question themselves, look out.

J. H. Burnham.

A Thought

INSINUATIONS

There is not half so much danger in the desperate sword of a known foe as in the smooth insinuations of a pretended friend.—R. Chamberlain.

What To-day Means To You

"ARIES."

If April 16th is your birthday, the best hours for you on this date are from 8:30 a.m. to 10:30 a.m. from noon to 3 p.m. and from 6:15 p.m. to 8:30 p.m. The danger hours are from 10:45 a.m. to 11:45 a.m. and from 4 p.m. to 5:45 p.m.

April 16th promises, according to the planetary aspects, to be a day fraught with considerable perplexities and difficulties. Prudence and much self-control is counselled. While it would be the height of folly to "take chances" it would be just as unfortunate to start any new enterprise.

Children born on this April 16th will be over-sanguine and will always want, both mentally and physically, to bite off more than they can chew. Without curbing meritorous ambition, there must be forced on them a proper sense of perspective. Their dispositions will be naturally affectionate and impulsive.

Born on April 16th, your alents are diversified and you have ability in several directions. Your head is a long one and your vision is exceptionally keen. You possess, too, some psychic gift, as you can invariably foresee the epilogue, after only witnessing the prologue. Your nature is a kindly one, and you do everything in your power to spare the feeling of others. Sometimes you go too far in this direction.

You are well-liked, and your one weakness is your susceptibility to flattery—which is unction to your soul. Force, with you, can accomplish nothing. A few well chosen encomiums of praise—even though they are not entirely merited—will influence you to an unconscionable degree. If you would only allow your own judgment to prevail, instead of allowing yourself to be moved by the wiles of others, your success would be pronounced and enduring. You evince a lively interest in mental and scientific problems, and the gratification of these tastes is your hobby; if, by an adverse fate, they are not your vocation. You should cultivate more personality, and endeavor to reflect in conversation more of what you really are, and what you stand for. Your house life will be characterized by harmony of feeling and felicity of understanding.

(Copyright, 1931, by the Bell Syn., Inc.)

Polar Bound

John H. Lundbeck (above), veteran submarine expert, who was selected from several applicants as the new quartermaster of the submarine Nautilus, in which he will participate in the daring adventure with Sir Hubert Wilkins and his colleagues in their effort to reach the North Pole.

MISSIONARY HEARD IN CAVAN CHURCH

Mrs. Duncan McLeod Special Speaker When W.M.S. Takes Charge of Service.

CAVAN, April 15.—(Examiner Correspondence.)—A special service under the auspices of Cavan W.M.S. was held in Cavan United Church, on Sunday morning, with Mrs. Duncan McLeod, who with her husband, has spent several years in missionary work in Formosa, as special speaker.

The president of the W.M.S. Mrs. Richard Matchett, conducted the service.

Mrs. Matchett introduced the speaker Mrs. McLeod, who gave a beautiful missionary message and brief description of part of the work being carried on in Formosa.

Teaching, preaching and healing, go hand in hand, in the missionary fields, said the speaker. Sometimes the medical missionary goes first.

Formosa is a compact field in which to work, with a great mass of people, needing Christ. There are no churches where they can be gathered in, so the message must be carried to them. One place where this is done is on the noisy market.

It is a hot tropical country and farmers who bring their produce long distances to market, must get there early in the day. They are up early and rest at the noon time. This is a splendid opportunity to talk to these people.

Often on going to a strange village, the missionary is welcomed as an old friend by some who have listened to his message on the market.

Sometimes preaching is held on the big squares in front of heathen temples, here business men, women and children can be addressed at night.

Often the message is preached under the spreading branches of trees along the roads.

IN DAYS GONE BY

Items Taken From Old Fyles of The Examiner

APRIL 16, 1921

The French will extend their area of occupation into Germany if the German Government fails to pay promptly....There is a steady demand overseas and in the States for Canadian cattle....The Bell Telephone Company has advanced its charges 12 per cent to become effective Friday....Ontario's "bone-dry prohibition" race is on the home stretch....A Peterborough Rowing Club may be soon added to the list of the city's sporting organizations.

APRIL 16, 1911

The diamonds found in British Columbia recently are said to be at least equal to those of South Africa ....Hon. Mr. Beck spoke on the power question Wednesday at a meeting of the Citizens' Committee at Dr. Morrison's....Lindsay, Cobourg, Port Hope and Peterborough will be entered again this summer in the Midland Baseball League.

APRIL 16, 1901

Lord Kitchener with his army of 250,000 have resumed their sweeping movements aginst the Boers....Japan has issued an ultimatum to China that Russia must be ejected from Manchuria....Sir Wilfrid Laurier will have a large party with him on his holiday trip to the coast....The rumor that General French has been captured is discredited....Last Sunday, Mr. Charley Calcutt crossed Rice Lake on the ice, which is an extraordinary venture at this time of year.

$15,000 Was Spent On Murray Highways

WOOLER, April 16 (Examiner Correspondence).—At the meeting of the Murray Township Council held recently the estimate for road expenditures for 1931 was set at $15,000, a decrease of $2,500 from 1930.

An order was given to Sayer-Massey Company for one No. 5 grader and a grant of $25 was made to the Horticultural Society.

The March road account amounted to $94.75.

RUSH POINT

Miss May Seeney has returned to Toronto to continue her studies there.

Mr. and Mrs. Norman Blakeley of Camden East are moving to Rush Point in the near future to the old Alley home.

BONZO • • • • • • • by Studdy

CROSSWORD PUZZLE No. 1936 (Copyright 1930 by the Bell Syd., Inc.)

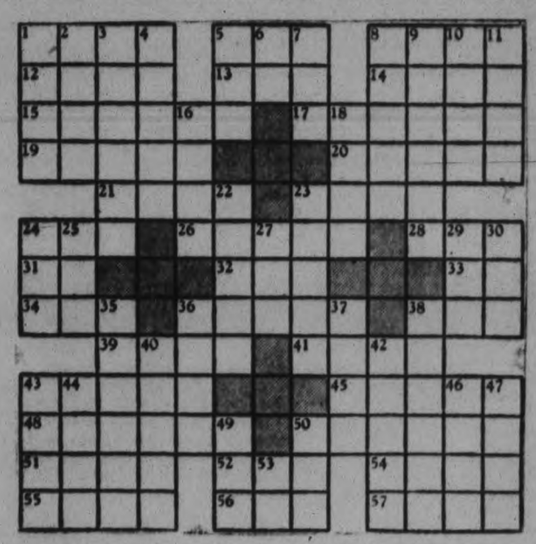

HORIZONTAL

1—Old South American.
5—Priest's garment.
8—A constellation.
12—To jump.
13—Welsh river.
14—Leander's sweetheart.
15—Drank.
17—Achieve.
19—Enchantment.
20—Land adjoining house.
21—To check.
23—To masticate.
24—Possesses.
26—Former French duchy.
28—Negative.
31—Conjunction.
32—Knight.
33—Negative.
34—Couch.
36—Broken.
38—Lair.
39—Spoken.
41—Identical.
43—Part of gem surface.
45—Pertaining to European city.
48—To affirm.
50—To last.
51—Agreeable.
52—Away.
54—Goddess of discord.
55—Active.
56—To devour.
57—Chair.

VERTICAL

1—Evils.
2—Ebb.
3—Dances.
4—Fruit.
5—To unite.
6—French article.
7—To petition.
8—South American country.
9—Fame.
9—Fame.
10—Land measures.
11—To foretell.
16—Greek island.
18—Painful.
22—Pertaining to organ.
23—Centers.
24—Part of fireplace.
25—Part of "to be."
27—"Pep."
29—Number.
30—Weight.
35—Learned person.
36—Makes lace.
37—Expletive.
38—Affecting modesty.
40—Shrill.
42—Fashions.
43—Tires.
44—At peak.
46—Song.
47—Home.
49—Part of shoe.
50—Newt.
53—Musical note.

Answer to Yesterday's Puzzle

Several New Lows Established On Toronto Exchange

TO-DAY'S QUOTATIONS

NEW YORK AND TORONTO STOCK EXCHANGE — Supplied by Biggar & Crawford

STANDARD MINING AND OILS — Supplied by Butler, Hevener & Co.

QUOTATIONS COMPLETE TO 2.45

Toronto Stocks.

Biggar & Crawford

	High.	Low.	2.45.
Abitibi	7	....	....
Con. Bake	9	8¾	8¾
Br Am Oil	11⅛	10¾	10¾
Bell Tel	146½	....	....
C P R	37½	....	....
Can Dredge	30½	....	....
Dom Bridge	43¼	....	....
Durant	6¾	....	....
Dist Seagram	11⅝	....	....
De Forest C	17½	....	....
Dom Stores	23½	23	23
Ford	24	23½	23½
Walk G and V	7¼	7	7
Int Nickel	16¾	16¾	16¾
Int. Util. "B"	8¾	..	..
Ind. Alcohol	4⅛	..	..
Imp. Oil	14¼	14	14
Con. Smelt	148	145	145
Loblaw	13¼	..	..
Mont. L.H. and P.	60½	..	..
McC. Frontenac	16½	..	..
Massey-Harris	6¾	..	..
Page Hersey	87½	..	..
Int. Pete	12	12	12
Std. Steel	8	..	..
Service Stations	19½	18½	19½
Sup. Petro	21	20½	20½
C. Vinegar	18¼	..	..
Wineries	5¼b	..	..
Weston's Ltd.	39	..	..
Steel of Can.	38	..	..
Brazilian	21	20½	20½
Bk. Comm.	226	..	..
Imp. Bk.	321	..	..
Bk. Montreal	294b	..	..
Royal Bk.	283	..	..

Toronto Mining.

Butler, Hevener & Co.

	High	Low	At 2.45
Abana	16-18	..	..
Amity	2¼-½	..	..
Amulet	31	..	..
Area	2-3½	..	..
Arno	7¾	7¾	7¾
Barry Hollinger	15	15	15
Bathurst	3½	3¼	3¼
Base Metals	110	..	..
Bidgood	7½	7	7
Bunker Hill Exten.	4¾	..	..
Big Missouri	47	45	45
Brownlee	9	8	8¼
Castle	18B	..	..
Cent. Manitoba	14	..	..
Clericy	4½	..	..
Columario	25	22	25
Coast Copper	700	..	..
Dome	1100	1080	1080
Eldorado	72	62	63
Falconbridge	140	136	140
Goldale	5½-¾	..	..
Goldhill	1¼	..	..
Goodfish	7	..	..
Gem Lake	18	16	17
Granada	190	..	..
Hollinger	820	810	810
Howey	27	..	..
Hudson Bay	555	..	..
Intl. Nickel	1710	1675	1675
Jackson Manion	2-2¼	..	..
Keeley	26B	..	..
Kirkland Lake	85	84	84
Kootenay Florence	1¾	1¾	1¾
Lake Shore	2750	2715	2715
Macassa	53	51	52
Mandy	10½	—	—
Malarctic	8	7½	8
McIntyre	2425	2400	2425
Min. Corporation	205	197	197
Moss Mines	51	47	47
Murphy	7¼	7	7
Newbec	5	—	—
Nipissing	156	—	—
Noranda	2400	2385	2400
Northern Canada	40	39	40
Old Colony	2½	—	—
Thompson Cadillac 5b		—	—
Pend Orielle	130	—	—
Pioneer	10	—	—
Premier	85	80	83
Ritchie	6½	—	—
San Antonio	23	22½	22¾
St. Anthony	16	15½	16
Siscoe	54	53	53
Sherritt Gordon	101	100	100
Sudbury Basin	65	62	62
Sylvanite	98	94	98
Teck Hughes	825	800	810
Towagamac	50	—	—
Treadwell Yukon 155b		—	—
Ventures	61	60	61
Vipond	115	110	110
Wght. Hargreaves	285	281	282
Waite Ackerman	155	150	150

NEW YORK STOCKS.

Biggar & Crawford

	High	Low	At 2.45
Alleghany Corp	9	7⅞	7⅞
Allied Chem.	132	130½	132
Amer. Can.	119½	117¾	118¼
Amer. For. Power.	38¼	36¼	37⅛
Amer. Radiator	16⅝	16¼	16¼
Amer. Smelters A.	46	45⅝	45⅝
Amer. Roll. Mills.	30⅞	30⅜	30⅞
Amer. Tel. & Tel.	188	187¼	187¼
Anaconda Copper.	33	32½	32½
Atchison	170	168½	170
Baldwin Loco.	20¼	20	20¼
Balt. & Ohio	68⅞	68¼	68⅝
Bethlehem Steel	50¼	48½	49⅝
Borden's	71¼	70⅝	71
Briggs	18½	18⅛	18¼
Byers, A. M.	45⅞	43⅝	45⅞
Canada Dry.	35⅜	34¼	34⅛
Canada Pacific.	37⅜	37¼	37⅜
Chrysler	21¼	20¼	20¾
Col. Gas.	37	36⅝	36⅝
Col. Gram.	11⅛	10⅞	10⅞
CCom. Solvents.	15⅛	15	15
Cons. Gas.	98	96⅝	96
Dupont	92½	90⅝	91½
El. Bond & Share	46½	45½	45⅝
Drug Inc.	74½	74¼	74½
Fox Films.	24⅜	23½	24
Freeport Texas	34¼	30½	32½
Gen. Electric	44¼	43	43⅜
Gen. Motors	44⅝	43½	43⅞
Gillette	34¼	32⅞	32⅝
Goodyear Tire	43⅜	43¼	43½
Houston Oil	50¼	48⅝	49½
Int. Nickel.	17⅛	16⅝	16⅞
Int Tel & Tel	33⅛	32⅝	32⅝
JohnsManville	58¼	55⅝	57⅛
Kennecott	24¼	23⅝	23⅝
Mont Ward	21⅜	21¼	21⅜
Nash Motors	35⅛	....	....
Nat Cash Reg	29¼	28⅜	29¼
N Y Central	105	103½	103½
North American	25½	74⅝	74⅝
Pack Motors	9	8⅜	8⅜
Paramount-Pub	39¼	37¼	37⅝
Penns	55⅜	55¼	55⅜
Pennick & Ford	38½	....	....
Pub Service N J	84	....	....
Radio Corp	21	20½	20⅝
Radio K Orph	21⅝	20⅜	21
Raybestos-Man	24¼	....	....
Std. Oil of N.J.	42¼	42⅛	42¼
Studebaker	23⅜	22⅝	22⅝
Texas Gulf	44⅝	44	44½
Texas Corp	27⅝	27	27
Union Carbide	60½	58½	59
United Corp.	24¼	23½	23¼
U.S. Rubber	16¼	15⅝	16¼
U.S. Steel	133½	131⅝	131⅝
Vanadium Corp	44¼	43	44¼
Warner Bros.	11⅝	11	11⅛
Westinghouse	77½	76⅝	76¼
Woolworth.	60⅜	60½	60⅜
Cellow Cab	11⅞	11⅛	11⅝

OIL STOCKS

Butler, Hevener & Co.'s Wire

	High.	Low.	2.45
Acme	20	18	18
Ajax Oil	135b	..	..
Alberta Pacific	30-33	..	..
Associated Oil	10-12	..	..
British American	1100	1075	1100
Baltic	5-6½	..	..
Chem. Research	200-310	..	..
Calmont	13½	..	..
Com. Pet.	10-15	..	..
Dalhousie	30-40	..	..
East Crest	47	45	47
Home	88	..	..
Imperial	1450	1400	1400
Int. Pet.	1200	..	..
McLeod	14	..	..
Wainwell	1¾	1¾	1¾
Oil Selections	6½	..	..
Homestead	100	..	..
Nordon	39	36	37
Royalite	1050	..	..

WHEAT.

(Biggar & Crawford)

Winnipeg.

	May	July	Oct.
Open	61⅝	63	64⅛
	61½	..	..
High	61⅝	63⅛	64⅛
Low	61¼	62⅝	64⅛
	61½	63	64½
	62	63⅝	64⅛
Close	61⅞	63¼	65⅛

Liverpool.

Open—¼ higher.
12.30—½-⅝ lower.
1.20—⅝-½ lower.
Close—½-⅝ lower.
Due—¼-½ higher.

Helen Twelvetrees Has New Husband

HOLLYWOOD, Calif., April 16. — (C.P.). — Helen Twelvetrees, film actress, was displaying a new wedding ring to-day which she had kept hidden for three weeks.

She introduced Frank Woody, Hollywood real estate broker, to the screen colony as her husband, to whom she was married in Reno, Nev.

Her divorce from Clark Twelvetrees was made final here by Judge Dudley Valentine on March 31. She obtained an interlocutory decree March 26, 1930, on charges of cruelty.

Before her marriage to Twelvetrees in 1927, she was Helen Jurgens of Brooklyn, New York.

LIGHT SELLING GOLD SECTION

Price Action on Standard Exchange Follows Lead of Other Boards.

REDUCED DEMAND.

TORONTO, Ont., April 16.—(CP)—Price action on the Standard Stock and Mining Exchange again reflected general weakness on other boards in forenoon session to-day. Trading volume was off, however, and softness was largely attributed to reduced demand.

Light liquidation appeared in the gold section; Teck Hughes dropping 30 to $8.10; Lake Shore 35 to $27.15 and Mining Corporation 6 to $1.99. Premier sold off 5 at 80 Moss lost a couple to 49 and Eldorado was down 7 at 66. Penny golds gave a fair account of themselves with St. Anthony registering an advance of a cent or so.

International Nickel and Noranda were off a quarter each to $16.75 and $24, respectively. Hudson Bay eased 5 to $5.55 and Chibougamau a couple to 49. Lindaleys were soft, Sudbury Basin dropping 5 and Ventures and Falconbridge a couple each.

In the oils B. A. Oil recovered a half to $11 but Imperial was down a like amount to 14 and Acme Gas and Nordon lost 2 and 3½ respectively. Home Oil was 3 higher at 88.

N. Y. LIST DROP IS WELL BROKEN

U. S. Steel Slips Off Point, Going Shade Below 1928 Bottom of 132 3-8.

SPASMODIC RALLIES.

NEW YORK, N.Y., April 16.—(CP)—New York Stock Market vacillated uncertainly to-day, offering better resistance to the forces of depression than it did yesterday; but on the whole showing a complete lack of determination.

Share prices in the main worked lower, but the decline was interrupted by spasmodic and rather feeble rallies. With the spring peak of industrial activity apparently reached, and the next stimulation of changing seasons not due until August, the speculative fraternity is for the time being bereft of a sense of direction.

U.S. Steel slipped off about a point, going just a shade below the 1928 bottom of 132 3-8. In 1927, when the capitalization was increased by the 40 per cent stock dividend, the issue touched 111 3-8. J. C. Starret, an inconspicious specialty issue, broke more than 7 points to below 20, presumably foreshadowing adverse dividend action. Safeways Stores lost 5, and issues selling off 2 points or so included Eastman, Paramount, American Tobacco "B" Union Carbide, and Columbian Carbon. Losses of a point or so were numerous. A rally around midday modified some of the losses. Issues getting a point or so above yesterday's close included air reduction, Case, Fox, and Allied Chemical. Several prominent issues, such as General Motors, General Electric, Radio and Bethlehem were well supported.

SMELTERS DROPS 10 POINTS TO 140

Dominion Bridge Loses 2 Points During Weak Trading on Montreal Exchange.

MONTREAL, Que., April 16.—(C)—Consolidated Smelting and Mining Stock plunged ten points down to 140, during forenoon trading on the Montreal Stock Exchange to-day. Dominion Bridge lost 2 points at 42 on a weak market that moved down gradually from the opening of trading.

Dominion Glass yielded a point at 123 over the previous sale and Power Corporation went down a point to 58. National Steel Car dropped lower under pressure of the past few days, selling at 27 at noon or a net loss of 3 points over yesterday's close. Bazilian lost 3-8 at 20 5-8 and Nickel lost 1¼ at 16¾. Atlantic Sugar sold off 3-8 at 25 1-8. Canadian Pacific was at a low of 37½ and Montreal Power, Canada Cement, National Breweries each dropped ½.

LIBERALS DECIDE TO AID MINISTRY

(Continued from Page 1)

defence, declared Britain's unemployment trouble was mainly in the export trades, in shipbuilding, cotton and coal, and the only remedy for this was an improvement in international trade. But the Government had taken sweeping measures regarding housing, land drainage and reclamation, electrification and railway and other transport developments all giving men new jobs. The Government had stimulated $100,000,000 worth of works, he declared; and among many plans for the future, the Government was now examining the possible use of British coal for producing motor fuel.

Rt. Hon. David Lloyd George, Liberal leader, rising to speak when the Liberals returned to the chamber after their brief adjournment, made it immediately clear that he personally would vote with the government.

This announcement somewhat decreased the tenseness which had been in the air and debate on the Baldwin motion of censure continued.

WIDER USE FOR NICKEL.

The International Nickel Company is authority for the information that twenty-four countries have adopted pure nickel coinage, the example having been set by Switzerland a half-century ago. Since that time $3,000,000,000 pure nickel coins of 62 different denominations have been minted. The comment of the subject by International Nickel was occasioned by the announcement last week that the Hotel des Monnaies Brussels, had completed the minting of 2,000,000 fifty-centime pieces of pure nickel and new design for Luxembourg.

NEW BUILDING IS

(Continued from Page 1)

ing some increase to the sales and office staff. There may also be a slight addition in the number of employees, although there is no definite statement in that direction.

A Personal Achievement

This Peterborough enterprise as grown up with Leslie Turner himself. As a photographer in this city before he dreamed of becoming a manufacturer he experienced the need of mounting boards for the finished photographs. His necessity forced him to make his own stock by rather crude machines of his own devising. From that elementary stage he passed on to certain improvements, and realizing the opportunity of the entire Canadian market he finally branched out first in the north end of the city until business demanded larger quarters. Nineteen years ago the first factory on Sherbrooke street was erected, with an extension at the back some years ago.

The new building will provide ample room for the company, which although one of the smaller industries of Peterborough is one of the soundest and, as its present extension indicates, is not lacking in progressiveness.

Light Export Demand Turns Chicago Prices

CHICAGO, Ill., April 16.—Influenced by unlooked for setbacks in Liverpool wheat quotations and by lessened export demand or North American wheat, grains tended downward early to-day. Fresh low price records for securities counted also as a bearish factor. Opening ¼-3-8 cents off to 1-8 up; wheat afterward receded all around. Corn started at 1-8-3-8 decline and subsequently sagged further.

TORONTO LIST CONTINUES DROP

British American Oil Remains Above Last Night's Closing of 10½.

IMPERIAL AT NEW LOW.

TORONTO, Ont., April 16.—(CP)—New lows for the year—one of them all time lows for the present stock—were scattered throughout the Toronto Stock Exchange market this morning as the list sagged still lower after having closed weak last night and showing no improvement over night.

Attention naturally turned to the oil group in view of the sharp break in price of B.A. Oil shares yesterday. The statement from President Ellsworth had a reassuring effect and brokers reported rather substantial orders under the market. The stock rebounded still further at the opening and for a time in the second hour sold above 11. Later it eased again, but still remained above last night's selling price of 10½.

Imperial Oil sagged to a new low mark of 14. International Petroleum sold uniformly at 12 while Supertest dropped to a new low at 21.

Nickel was down approximately ½ point; Brazilian sold down ½; Ford at 24 was unchanged and C.P.R. down ½ at 37¼.

Service Stations opened weak; sold off to a new low at 18½; then recovered to 19½.

TORONTO MEN CONTROL A. S.

Switch-over Accomplished at Annual Meeting Held on Wednesday.

FOUR DIRECTORS.

MONTREAL, April 16.—New interests are to-day in control of Atlantic Sugar as a result of balloting for the new directorate at Wednesday's annual meeting in Montreal. The new blood is represented by Toronto interests, four directors from this city having been placed on the board. They are P. R. Gardiner, new vice-president; S. A. Hayden, J. F. Van Lane and W. J. Beattie, all of Toronto. Also added to the board were J. H. C. Dussault, Montreal.

The Toronto interests have been accumulating shares for some time, having run the common up to a high of 37 before obtaining the desired control. P. R. Gardiner is senior member of Gardiner, Wardrope and Co., Toronto anvestment brokers; Salter A. Hayden and W. J. Beattie are members of the legal firm of McCarthy and McCarthy of this city and J. F. Van Lane is also connected with this firm.

At a meeting of the board after the annual meeting the directorate was reduced from 15 to seven members. Lewis J. Seidensticker remains as president, having been re-elected to the board, and Mark J. Savage, secretary-treasurer, was elected for the first time to a seat on the board.

PETITIONS COURT FOR DECLARATION

Vitamin Milling Company Incorporated in 1929 Has Not Commenced Operations.

TORONTO, Ont., April 16.—(CP)—Alleging that Vitimin Milling Company of Canada, Ltd., incorporated in June 1929; has not commenced, operations and that the whole of the sum of $12,000 realized by the sale of shares of its stock; except 59 cents, has been spent, Mrs. Jennie Wilkinson, Chinguacousy township, Peel county, is petitioning for a declaration by the Supreme Court of Ontario that the corporation ought to be wound up.

Mrs. Wilkinson's petition was before Mr. Justice Logie in weekly court at Osgoode Hall, to-day and argument upon it was adjourned until Tuesday next. Mrs. Wilkinson, who is a holder of stock of the company, says in her petition, the company was promoted by Thomas J. Whelan, W. Baxter Brooks, Toronto; and Russell Nesbitt, of Toronto, to apply a process of manufacturing vitimin flour.

Mrs. Wilkinson asks for a declaration that Vitimin Milling Company's capital is irreparably impaired to the extent of 25 per cent, that the company should be wound up, that George S. Hlomested of Toronto, be appointed provisional liquidator and that a master of the supreme court deal with the question of appointment of a permanent liquidator.

QUALITY PRINTING With Quick Service

CANADIAN GYPSUM COMPANY TO BUILD PLANT AT WILLOW CREEK

Excellent Quality of Newly Discovered Mineral Great Interest to Builders.

COMPLETES CHAIN

The Canadian Gypsum Company, Limited, at 1231 Bay street, Toronto, announces the purchase of property at Willow Grove, Ontario, just south of Hamilton, where a new vein of rich, massive Gypsum has been located for the manufacture of Red Top Plasters, Gypsum Insulation, Sheetrock Wallboards, Rocklath and Gypsum Tile. The excellent quality of Gypsum discovered at Willow Grove is of considerable interest to the Canadian building industry, opening a new deposit of minerals centrally located for the distribution of Gypsum products, many of which originated with the Canadian Gypsum Company Construction work will start immediately, including mill office, Plaster mill, Board plant and warehouse.

With the development of this property Canadian Gypsum Company, Limited completes a chain of operations in Eastern Canada to serve building supply dealers with a full line of Gypsum and Lime products. The Company is now in a strong position, due to consolidated operations, centrally located at the source of Nature's richest deposits and with new and modern equipment, best quality and service can be offered at the lowest cost.

The Canadian Gypsum Company, Limited, was incorporated in 1907 at Windsor, Nova Scotia. In 1925 Canadian Gypsum Company, Limited, purchased the plants, properties, mines, quarries, docks and boats of the J. B. King Company, operating at Windsor, Digby and Hillsboro. The Gypsum Packet Line, a subsidiary of the Canadian Gypsum Company, has added a fleet of self unloading ocean steamers to carry on their export of nearly a million tons of crude gypsum and finished products.

In September, 1930, Canadian Gypsum Company, Limited, purchased the plants, properties, mines, quarries and docks of the Albert Manufacturing Company, Hillsboro, New Brunswick. The excellent rich deposits at Hillsboro have made the Hillsboro products famous from Halifax to Vancouver, with exports to all British possessions. A modern wallboard plant of considerable size was erected during the winter months to manufacture Sheetrock wallboards and Rocklath, giving employment to many additional employees. The Albert Manufacturing Company was established in 1854 and has been in continuous operation since that time, building up a substantial business in the special uses of pure White Gypsum.

On March 31, 1931, Canadian Gypsum Company, Limited, purchased the plant, property and business of the Standard White Lime Company at Guelph, Ontario. Centrally located, with production of White Finish lime and grey building lime, the Standard White Lime Company, oldest in Canada, fills the lime requirements of the Canadian building industry and will supply combination shipments with Gypsum originating at Willow Grove, a distance of forty miles by truck.

Warehouses have been opened in some of the principal marketing centres to complete the distribution of a full line of Gypsum and Lime products in Eastern Provinces.

The Canadian Gypsum Company, Limited, has opened district offices at Windsor, N.S., Montreal and Toronto and has made a large increase in their sales organization.

CANADA DRY SELLS AT NEW LOW PRICE

Popular Canadian Drink Extremely Well Received in Peterborough.

A large display advertisement announcing a new price for Canada Dry Ginger Ale at an unusually low price of 25c plus 5c bottle deposit for the large size 30 ounce bottles which contain five glasses of ginger ale, has been extremely well received in Peterborough by the dealers who feel the public who has been using this well known all year round drink will appreciate this lowered cost and that the new price will gain many more permanent friends for the drink. Peterborough dealers are featuring Canada Dry in their advertisements to-day.

Winnipeg Review

Special Service to The Examiner through the courtesy of E. J. Bawlf Company, Grain and Stock Brokers, of Toronto

The market had a strong opening about one cent higher and gained a further cent in the course of trade. While the early cables were practically unchanged, strength developed later. Liverpool and Buenos Aires markets both showed a decidedly strong tone. The news generally favorable to the constructive side. An important item was the report of the modification of the milling regulations in France. Permission is now given millers to utilize 15 per cent. of foreign wheat in grinding. Further removal of restrictions is probable. It is admitted that supplies of native wheat in France and Germany have been largely consumed and that substantial imports will be necessary to carry on with until new crops become available. It looks as though Europeans have overstayed the market. The domestic news also favored holders. There was good export business worked during the morning and as far as could be checked up over 2,000,000 bushels of wheat were taken direct yesterday morning. It is probably that other business was put through at the seaboard. A few light showers occurred over night in the Canadian West but complaints of dry conditions are numerous from the spring wheat territory on both sides of the International Line.

While the weekly Washington weather and crop report claims conditions generally good in the winter wheat country, private advices are not so optimistic as they were recently. There are already some reports of burning and others of a serious menace from hessian fly. The lack of subsoil moisture is already showing and the weather is turning warm. The weather in North America will be the leading factor for some time. Believe wheat should be bought on declines but would not follow the advances with buying orders.

Coarse Grains.—Futures were fairly active yesterday with prices on the upgrade in sympathy with wheat. There is some export business in barley from day to day but what cash trade there is in oats is on a small scale with Eastern Canada. Receipts of the coarse grains are light and a large proportion of the daily inspections are graded tough. Believe barley should be bought on breaks and held for moderate profits. Do not look for any notable advance as visible supplies are still very large.

Liverpool due one half to one quarter higher based on Winnipeg.

DUMPING LAWS IMPOSED HELP CANADIAN INDUSTRY

With six months of experience to draw upon, Canadian manufacturers seem thoroughly pleased with the way the Dominion Government has put into effect the drastic anti-dumping laws enacted by the Federal Government in September, 1930, it is reported by The Financial Post, Toronto.

It will be remembered that the special session of Parliament, which sat last fall, enacted the most drastic anti-dumping laws ever placed on the statute books of this country. So drastic were these provisions that many doubted at the time whether the Government would be either willing or able to put them into effect.

Now, after six months of operation, manufacturers interviewed by The Financial Post maintain that in almost every instance where a bona fide case of dumping has been reported to the board, not only has the law been enforced with considerable benefit to Canadian industry, but furthermore, without penalty to Canadian consumers.

BUSINESS BUYS NOW TO SAVE ON SALES TAX

Business in Canada is receiving a decided fillip at the present time in anticipation of an increase in the sales tax, according to leading manufacturers, quoted by The Financial Post, Toronto. Many plants are understood to be working two and three shifts a day to meet this situation, it having been ascertained that once goods are billed for delivery prior to a change in the rate of tax, they cannot be burdened with whatever increases is made in the rate. A short time ago it was rumored that the budget was to be brought down early in May, while later rumors indicate that it will be delayed till the end of that month. Some canny manufacturers go so far as to believe that this latter suggestion may be a ruse on the part of the Government to put business off its guard so there will be an easing up of production in anticipation of an extra month's leeway. At any rate it is known that there is feverish activity in the customs and tariff departments at Ottawa, and it is now believed beyond all question that the turnover tax is a dead letter at the capital.

MRS. REAZIN SPEAKS AT LOCAL MEETING

Dr. Barnardo's Club Meets at Home of Mr. and Mrs. Walter Allen.

The members of Dr. Barnardo's Boys and Girls Club held their regular meeting last evening at the home of Mr. and Mrs. Walter Allen, 199 Perry Street. Mrs. Reazin, Inspectress, was the guest of honor at the meeting. She delivered a splendid address, mentioning that a certain doctor of prominence in this city had praised the organization and had said that with the aid of the public it should be one of the leading clubs of the city.

During the course of the evening the ladies chose the style of button to be worn by club members. Interesting addresses on the purposes and organization of the club were given by Mrs. Allen, Mrs. Barrett, J. B. Young, H. Summers, I. Harrison, W. Driver and F. Brown. A vote of thanks was then moved to Mr. and Mrs. Allen for their hospitality in allowing the club to use their home for the meeting.

The next meeting will be held on April 29 and at 196 Aylmer Street. Any Dr. Barnardo's Home boys and girls in Peterborough and the vicinity who have not joined the local club are asked to do so at once by writing to J. L. Bean, at 330 Water Street. All members and prospective members are asked to attend the forthcoming meeting.

FOREIGN EXCHANGE.

NEW YORK, N.Y., April 16.—(CP)—Prime mercantile paper 2¾-2½ per cent.

Foreign exchange irregular, demand rates (Great Britain in dollars; others in cents)—Great Britain 4.85¾; France 3.91; Italy, 5.23¾; Germany, 23.80.

Canadian dollars at 1-32 of one per cent discount.

INVESTMENTS

EACH month we issue a convenient pocket size booklet which we call "Investments."

The April booklet contains lists of recommended securities — Government, Municipal, Public Utility and Corporation bonds.

In addition there are articles on "Bond Outlook," "The Foreign Bond Market" and "Dominion Income Tax Table with Examples."

This booklet is for the assistance of investors. We shall be glad to mail you a copy on request.

DOMINION SECURITIES CORPORATION LIMITED

TORONTO MONTREAL WINNIPEG VANCOUVER NEW YORK LONDON, ENG.

15 King Street West, Toronto

ROYAL COUPLE GO SIGHTSEEING

Japanese Visitors Enjoy Sights of United States Capital.

GUESTS AT RECEPTION.

WASHINGTON, D.C., April 16 (C.P.). — Stepping for a brief time from the roles of royalty, Prince and Princess Takamatsu of Japan were in outward appearance to-day a honeymoon couple from a foreign land enjoying the sights of the United States capital.

With their formal official welcome concluded last night by the state winner at the White House, the royal couple turned to sightseeing.

This will be their principal diversion the next five days.

Interspersed with tours, however, their program called also for ceremonious dinners and functions by both United States and Japanese officials.

Most prominent in their activities for to-day was a visit to the tidal basin to see the famous blooms of cherry trees presented to Washington by Tokio some twenty years ago. Another visit will be made to the basin on Saturday when the blooms will have had time to change to a deeper color.

Customary tributes at the Tomb of the Unknown Soldier at Arlington Cemetery, Washington's Tomb, and Mount Vernon, and a visit to Fort Myer completed their itinerary for the day.

All of the splendor of uniforms and decorations which Washington can muster when at its best will be on parade to-night at a late formal reception. Ambassador and Madame Debuchi will receive more than 500 of the capital's officialdom, diplomats, and social leaders invited to be presented to the royal couple.

I.O.D.E. ELECTS 1931 OFFICERS

Mrs. S. T. Creet, Hamilton, Named President—25 Provincial Councillors Chosen.

FINANCES IN GOOD SHAPE.

HAMILTON, Ont., April 16.—Announcement of the election of Provincial Councillors of Provincial Chapter, I.O.D.E., was made to-day at the noon day session of the meeting in this city. The following have been elected:—

Mrs. J. W. Bell, Hamilton; Mrs. R. V. Bray, Chatham; Mrs. F. Colson, Ottawa; Mrs. S. I. Creet, Hamilton; Miss Margaret Edwards, Hamilton; Mrs. Bruce Borden, Brantford; Mrs. H. S. Griffin, Hamilton; Mrs. W. H. Harris, Port Perry; Mrs. A. F. Hatch, Hamilton; Mrs. W. B. Hill, Toronto; Mrs. Gordon Henderson, Hamilton; Mrs. C. D. Hickey, Hamilton; Mrs. John Kennedy, Toronto; Mrs. L. L. Lang, Galt; Mrs. Oscar Main, Hamilton; Mrs. A. E. Miles, London; Mrs. William Morrison, Hamilton; Mrs. Lionel Millen, London; Mrs. M. B. Mogden, Hamilton; Mrs. M. J. Mulock, St. Catharines; Mrs. W. S. Ormiston, Uxbridge; Mrs. J. E. Ruby, Smith Falls; Mrs. A. F. Rutter, Toronto; Miss Ethel Raymond, Brantford, and Mrs. O. C. Teal, Bridgeburg.

Mrs. S. T. Creet, Hamilton was elected president.

Mrs. Oscar Main presented a financial statement showing total receipts of $20,168.59; disbursement $17,987.13 and a balance of $2,181.46.

Mrs. Osgoode McLean, in presenting the report upon immigration, stated that the work had been greatly expanded during the past year. In the course of her remarks, she referred to the grateful words of an Englishwoman, a new resident of this country who had said: "Canada looks different since the Daughters of the Empire are my friends."

In the report upon the work of India, it was declared that conditions there had not hindered the efforts of the order.

ABOLITION OF SOLDIER BOARD IS SUGGESTED

Will Be Replaced By Officer Known as Director of Soldier Settlement.

ESTABLISHED IN 1917.

Hon. W. A. Gordon, Minister of Immigration, is Sponsor of Resolution.

OTTAWA, Ont., April 16.—(CP)—Abolition of the soldier settlement board and its replacement by an officer to be called the director of soldier settlement, is provided for in a resolution which appears on the order paper of the House of Commons in the name of Hon. W. A. Gordon, Minister of Immigration.

The minister gives notice of legislation amending the Soldier Settlement Act so as to abolish the board and provide for the transfer of its powers, functions and privileges to an officer to be called the director of soldier settlement, who shall be paid such salary as the governor-in-council shall fix.

The soldier settlement board consists a chairman and two commissioners. The chairman is Col. J. G. Rattray, and the commissioners are Maj. E. J. Ashton and S. Maber, Mr. Maber is secretary of the board as well as one of the commissioners. For some time there have been rumours of re-organization of the board. Whether or not such re-organization will involve staff reduction is not stated. Col. Rattray said this morning that he knew nothing about the proposed change, nor did he know who would be appointed to the post of director of soldier settlement. Transfer of the natural resources to the prairie provinces had no bearing on the proposed change, he said.

The soldier settlement act was passed in 1917 for the purpose of placing soldiers on the land. The act provided for a commission of three. In addition to settling men on the land, provision was also made for loaning money to purchase land. In all more than 24,000 settlers have been placed on the land with loans since the creation of the board.

While the work of the board has been diminishing there is still, it is stated, a good deal to be done in connection with the settlers already placed on the land. Since the period when Hon. James A. Robb was minister of Immigration the board has acted as a land settlement branch for that department and had to do with administration of three thousand families scheme and the settlement of five hundred families in New Brunswick.

It is anticipated that Mr. Gordon will make a full statement as to the intention of the Government with respect to the board when he moves the resolution in the House of Commons.

TWO DISTRICT LOOPS FORMED

Bay of Quinte and Trent Valley Leagues Make Up Intermediate "B" Series.

PLAN DOUBLE SCHEDULE.

MARMORA, April 16. (Examiner Correspondent). — A get-together meeting in the interests of baseball in the Inter B series for the district originally served by the Trent Valley and Bay of Quinte Leagues, was held at the Y.M.C.A. Belleville last night under the Presidency of R. A. Elliott.

Represenatives were present from Madoc, Sulphide, Deloro, Belleville Victorias, Point Anne, Corbyville and Wellington. The meeting was one of the most enthusiastic on record. With the exception of Madoc each of the others represented will field a team for what will be an inter-locking schedule.

Sulphide, Deloro, and Victoria will comprise the Trent Valley League and Point Anne, Corbyville and Wellington will make up the Bay of Quinte loop.

It is proposed to have a double schedule in the respective leagues, meaning a total of eight games for each team in its own league. A total of six games for each team with the team opposing the league, other than that to which the team belongs will be played in the inter-locking schedule. While wins and losses in the interlocking games will set the standing of the teams in their respective leagues.

Completion of organizations deferred until a meeting to be held in the Y.M.C.A., Belleville on April 29.

FARMERS ON LAND AROUND MILLBROOK

Many Plowing, Some Seeding Done—Fall Wheat, Clover Winter Well.

MILLBROOK, April 16 (Examiner Correspondence) — Farmers are at work on their land in this vicinity this week, some of those living on the Fourth Line having begun plowing several days ago, while cultivating and seeding have had a start within the past two days.

Harold Tate did his first seeding on Tuesday of this week, and from the entire district reports are that the land works up well, and that there is practically no wet ground this season.

Fall wheat and clover have come through the winter exceptionally well, with apparently no killed-out spots. On some farms the owners find snow lingering along the sides of the fields, hindering plowing or cultivating until its removal, which the warm sun of the past few days is rapidly accomplishing.

The frost-line was not very deep this year, and is apparently all out, though W. Fred Pallis while plowing his garden on Tuesday found some places where the ground was not all clear of the winter's freezing.

Farmers generally have been able to begin work on the land earlier than usual, the twentieth of April having been the date in recent years, and owing to late springs some report having been able to start until May, finishing in some cases as late as the twenty-fourth of that month. All signs indicate that spring is here to stay, and that farm work may go on unhindered by untimely seetbacks this season.

Evangelist

Rev. J. W. Wright who is conducting a series of evangelistic services in the Free Methodist Church at Campbellford.

Campbellford Barber Starts New Business

CAMPBELLFORD, April 16 (By Examiner Staff Correspondent).—Another new venture is being undertaken by Charles Speedie, the Campbllford barber. Branching out from his regular business, he has installed in his residence, on Front street, a new Bonat Method permanent waving outfit, and in conjunction with Mrs. Speedie will now cater to the wants of the ladies of the community. All Vegal supplies are being used and every facility is being taken to please the public. This service will commence on Monday, April 20.

SPANISH ROYALTY

(Continued from Page 1)

eventually to go to England until later.

Tragedies of Royal House

One of the tragedies of the Spanish royal house lies in the physical incapacities of two of the children, the Prince of Asturias, heir to the throne, who is a hemophile, and the Infante Don Jaime, second son, who is a deaf mute.

Don Jaime was at his mother's side during the ordeal of welcome at Paris, nodding the thanks which he could not speak. The Prince of Asturias, his face white and almost bloodless, was carried in a stretcher from the train to a waiting car which took him to the Hotel Meurice, where he has a room adjoining his mother's quarters.

Both the Infantas, Beatriz and Cristina, appeared to have been crying. The face of the Infante Don Gonzalo, youngest of the four sons, alone was immobile and expressionless.

"It was horrible, too horrible," Queen Victoria said repeatedly. "They would have killed us. If the King had resisted, they would have cut our throats."

The Queen said that the Spanish people don't understand that they have been duped by Communists, who are the real agiators of the revolution.

The Queen and the Royal family have taken an entire floor of the Hotel Meurice, with 28 rooms and 33 persons to be cared for altogether in the party. The salon of the King and Queen overlooks the Rue de Rivoli, with a view beyond of the Tuileries Gardens, where Marie Antoinette used to stroll before her downfall. The decorative style of the salon is that of the Louis XVI period.

PARLIAMENT HAS

(Continued from Page 1)

riots in the larger centres came from J. S. Woodsworth, Labor member for Winnipeg north centre. This drew from Hon. R. J. Manion the retort that any member, expressing that view in the House was consciously or unconsciously inciting to riot. The Laborite, however, repeated his opinion and renewed his demand that the Government take immediate steps to deal with unemployment.

Time Opportune

Mr. King, when the abortive debate was at its crest, said he believed the time was opportune for the Government to announce its unemployment policy. There was no mention of it in the main estimates. What had the Prime Minister meant when he promised, during the election campaign to end unemployment if placed in power.

Prefacing his answer with the assertion this was not the time for a declaration of that type, Premier Bennett declared he had never expected to undo in a day by remedial legislation, the wrongs that have been done to this country in the past ten years. No Government had done more to implement its promises than the present administration.

Before the money bills were passed, Opposition members brought up the question of dismissals from the Department of the Interior. Every possible effort would be made to find places in other departments for those left without positions, Premier Bennett declared. The department's work has been curtailed by the transfer of the natural resources of the Western Provinces. Hon. Charles Stewart, former Minister of the Interior, introduced the subject and, while he did not advocate paying civil servants, when there was not work for them, he thought they should be placed on a reserve list for future employment.

Cheques Issued Day Late

The Interim Supply Bills totalled $42,087,000, being one-sixth of the main estimates tabled earlier in the week. They will be discussed to-day by the Senate. The Government pays its employees on the 15th of the month, but because the bills were not passed in time the cheques will not be issued until to-day.

Conditions in certain parts of Montreal were as bad as the London slums, asserted Henri Bourassa, Independent member for Labelle. Already in that city there had been the beginning of riots and he pressed upon the Government the need of immediate action to remedy conditions.

Fergus McMahon Gets Auto For 99 Cents

With the odds at about 300 to 1 against, Fergus (Ted) McMahon of Mark street, Ashburnham last evening held the lucky ticket which gave him an option to purchase a used car at Hughes Limited, Chevrolet Dealers sale, for the extremely nominal sum of 99 cents.

Quite a large crowd, all imbued with the gambling instinct flocked into Hughes used car sales rooms, long before the appointed time for the sale of the 99 cent car, a Gray-Dort touring model. The conditions of the sale were explained by Joseph Collins of the T. K. Kelly Sales of Minneapolis, the organizer of the present used car sale at Hughes, which is to last until April 25th. The conditions were that each and every person wishing a chance to purchase the car for 99 cents, must procure a coupon. The coupon stubs were then drawn, by a three-year-old child in arms who was selected from the crowd.

The first stub drawn was a blank and the crowd got a hearty laugh from the incident, while the next ticket was number 26 held by McMahon, who paid over the stipulated purchase price in coppers.

Wooler

Mr. Matthew Morrison, of Ottawa and sister, Miss Ada Morrison, of Point Anne were recent guests of Mr. and Mrs. Esli Terrill.

Mrs. S. L. Terrill and Mrs. J. J. Way attended the Missionary meeting at Stockdale on Thursday afternoon.

Nancy Gooding observed her sixth birthday anniversary at her home on April 12 when she entertained a number of her small friends and included, Lillian Gillings, Betty Waite, Tommy Chapman, Gwendoline Elford, Marion Nelson, Violet King, Kathleen King, Robert King, and Teddy King, Toronto. The birthday cake was illuminated with 6 candles and many beautiful presents were received by the little girl, who is a Gold Star member of the Cheerio Club.

Mr. and Mrs. Bert McColl entertained a large number of their friends recently.

Mr. Robert Spencer returned home after spending a few days in Toronto attending the Educational Association meetings.

Mr. S. L. Terrill and his mother were in Frankford on Thursday where they visited a relative, Mrs. S. B. Herrington, who is ill.

Mr. and Mrs. S. L. Terrill were in Hastings on Thursday.

Mr. Taylor, of Trenton, was a business visitor to Wooler this week.

Mrs J. J. Way entertained the members of the Women's Institute at her home recently when the election of officers was held and resulted as follows: President, Mrs. W. Ashby; 1st vice president, Mrs. George Anderson; 2nd vice, Mrs. Percy Gooding, sec.-treas., Mrs. J. J. Way. The auditors' report showed a balance on hand of $60.

Mr. Bert Philps and son, of Shiloh, called on Mr. E. Terrill on Friday.

Messrs. S. L. Terrill and Roy Putnam were visitors to Peterborough recently.

Sterling Nelson has returned to his school at Coe Hill.

Esma Cole and Marion Nelson have returned to Peterborough to resume their studies at the Peterborough Normal School.

Mrs. Ernest King and children returned to their home in Toronto.

Mr. Percy Gooding was a visitor to Toronto on Saturday.

Miss Ruth Orvis has returned home after spending the Easter holidays in Toronto.

Miss Marguerite Davey and Lyal Davey, of Bancroft have returned to resume their duties as High School teachers.

Master Harold Neal has returned to his home in Belleville after spending the Easter holidays with Mr. and Mrs. E. M. Wessels.

Mr. Meredith is in charge of the farm of Mr. M. E. Mayee, ex-M.P., who has forty-five accredited pure-bred Holsteins.

Miss Pauline Leal returned home after spending a week with her sister, Mrs. Leo Mulverhill, of Sidney.

Miss Edith Austin spent a few days in Belleville.

Mr. and Mrs. Irwin Scott and children visited Mrs. D. Hennessey, recently.

TORONTO OPTOMETRISTS OFFER $20 SPECTACLES FOR $2.98

Send Them on 10 Days Trial

TORONTO, Ont.—The Dr. Ritholz Optical Company, have devised a new comfort spectacle that will not break or tarnish and leaves no mark on the nose or face. These spectacles are really beautiful, give wearer a distinguished appearance and will enable anyone to read the finest print, see far or near. The Doctor offers to send a pair on 10 days trial to any reader of this paper with the understanding that if they are not amazed and delighted and do not think the spectacles he offers at $2.98 equal to those sold elsewhere at $20, they will be out nothing. Just send name, address and age to-day to the Dr. Ritholz Optical Co., Suite HDC-804, 29 Melinda St., Toronto, Ont., for a 10 day trial and learn how you can get them without cost, also new catalogue free.—(Advt.)

2d-16-30-917.

TORONTO GIRL WINS POETRY PRIZE.

TORONTO, Ont., April 16 C.P.).—Announcement was made here today that Miss True Davidson, of Toronto, is the winner of the first award in the Women's Canadian Club annual poetry competition.

"The Muses of the Modern Day" is the subject of Miss Davidson's work, which is made up of a number of short poems.

SCIATICA?

Here is a never-failing form of relief from sciatic pain:

Take Aspirin tablets and you'll avoid needless suffering from sciatica—lumbago—and similar excruciating pains. They do relieve; they don't do any harm. Just make sure it is genuine.

ASPIRIN

TRADE MARK REG.

JOHNSON MOTORS BUILDING ENGINE TO FIGHT FLAMES

Demonstration is Given by the New Johnson-Tremblay Portable Water Pump.

TITANIC FEAT

Water raced through a small motor at the Canadian Johnson Motor Company's plant here yesterday afternoon at 54 pounds pressure and streamed out the nozzle of 150 yards of hose at 122 pounds pressure. That little motor sent out the nozzle a stream of water which rose 150 feet in the air and sprayed to the ground in a field 250 feet away.

The pigmy motor which did this titanic feat of water pumping was a Johnson-Tremblay portable water pump, which was built in the local plant. The little pump, which so proved its effectiveness yesterday, is hailed as a revolutionary development in equipment for fighting fires, de-watering, and municipal protection.

Civic officials and others interested in the progress of fire-fighting equipment were present to see the demonstration, and expressed their amasement at the job of water pumping the little Johnson-Tremblay accomplished.

In appearance the water pump looks like a Sea Horse racing motor for urging skimming "sea fleas" over the waves. The upper part of the motor is just that, a racing Sea Horse motor and the one used yesterday formerly drove Lou Marsh's old sea tub "Pick-'N'-Shovel." Beneath the motor was the Tremblay pump, which was invented by J. Tremblay, who for years was fire-chief and director of public safety of the city of Montreal.

The pump yesterday tossed out 258 gallons of water per minute. Its stream dwarfed that from the city's hydrant at 54 pounds of pressure.

The Johnson-Tremblay will be a boon to forest fire-fighting crews, farmers and villagers. It is self-priming and a lake, river, swamp or cistern will serve equally well as its source of water supply.

Spain's increase of minimum wages for railway workers will cost the government over $1,000,000 a year.

Fenella

Mrs. Eric Sandercock has returned from a visit with her parents, Mr. and Mrs. Levi Jewell, Dartford, the Misses Olive Jewell and Edna Nelson accompanied her home for a visit.

Miss Donna Talling visited at Roseneath for a few days during the past week, the guest of her grandparents, Mr. and Mrs. E. Brisbin, and attended the birthday party on Wednesday, April 8, of her sister, Miss Lois Talling.

Mrs. C. W. Macklin and son Harry visited over the week-end with Mrs. Macklin's brother, Mr. Earnest Davey, of Hilton.

Mrs. Saul Leach has returned from a visit with friends and relatives in Roseneath.

Messrs. J. H. Mouncey, Hugh Sherwin, W. J. and R. P. Montgomery attended a meeting of Percy Lodge, A.F. and A.M. at Warkworth on Wednesday night.

Carpenters are rushing the work on the barn of Mrs. M. Adams, which is nearing completion.

Miss Ann Regan, of Ancaster was a recent guest of her sister, Mrs. Thomas Bates.

Mr and Mrs Ray Petty and son Billie of Warkworth visited friends in this neighborhood one day recently.

Mr and Mrs. W. H. Sandercock and Mr. and Mrs. Cephas Brisbin attended the missionary conference in Grafton United Church on Wednesday evening, April 8.

Miss Ruth McFiggin visited friends in Cobourg during the Easter holidays.

Master Neil and Miss Jean Shearer, Harwood were guests of their aunt and uncle, Mr. and Mrs. Hugh Sherwin during the Easter holidays.

Miss Gertrude Knox returned to Toronto University on Tuesday.

Miss Ruth Knox has returned to Peterborough Normal School.

Miss Jennie Curtis who has been home for some weeks returned to Cobourg on Monday.

Mrs. W. Milne visited her son, Mr. and Mrs. Alvin Milne, Centreton for a few days recently.

Arthur and Ralph Smith, of Vernonville, were week-end guests of their grandmother, Mrs. Annie Smith.

Mrs. Bruce Macklin is visiting her parents, Mr. and Mrs. James Buttars, Harwood for a few days.

Mr. and Mrs. Frank Shearer and children, Harwood were Sunday guests of Mr. and Mrs. Hugh Sherwin.

In the school report for S.S. 22, Haldimand, the name of the teacher, Miss E. B. Bowen was omitted.

BETTER BRAN FLAKES

better for children

How Kellogg's PEP Bran Flakes delight the youngsters. They love the famous peppy flavor. The whole wheat nourishes them. The extra bran is mildly laxative.

Pep—energy—and health! They get all three from these better bran flakes. In the red-and-green package. Made by Kellogg in London, Ont.

Kellogg's PEP BRAN FLAKES

OBITUARY

EDWARD JAMES SCARLETT.

CAMPBELLFORD, April 16.— (By Examiner Staff Correspondent.)—The funeral of the late Edward James Scarlett was held on Wednesday afternoon, April 15, at the family residence, Campbellford, with interment being made in Rawden cemetery. The pallbearers were William, James and George Gibson, Richard Morton, Henry Scarlett and Willis Irwin.

Mr. Scarlett, who died on Monday, April 13 in his 80th year, was born in Rawdon township of Irish descent, being the son of the late Edward Scarlett a nd Jane Watson, who were both born in Ireland. Up until six years ago he farmed on the old homestead in that township, when he moved to Campbellford, where he has resided since.

Surving are his widow, two sons, Robert of Rawdon and Ross of Buffalo, N.Y. ,and two daughters, Mrs. W. G. Southwell of Campbellford and Mrs. Downey of Stirling.

MEN WHO KNOW STEEL PREFER THE VALET —MEN WHO KNOW FACES PRESCRIBE IT

FLYING blind through fog and darkness—the pilot knows that life itself depends on precise reading of charts and maps—unflagging attention—accurate calculation of wind-drift. Throughout the scientific world better results always reward extra care.

In the modern precision plant where the new Valet blade is made—workers and key men alike jealously guard quality for millions of discriminating shavers. Rigid and unvarying conformance to meticulous standards is a creed.

Praised by men who know steel—used and endorsed by those who know faces—the new Valet is an acknowledged favorite among scientists. Acclaimed by metallurgists—this remarkable blade is prescribed by dermatologists for the relief of skin troubles requiring freedom from shaving harshness and irritation.

The new Valet is built exclusively for the Valet AutoStrop Razor—also a fine example of precision workmanship. Cleaning and stropping do not require removal of the blade. Valetite steel is triple-hardened and finished to a marvelous, long-lasting shaving edge. Every blade must pass electro-magnetic and magnifying mirror inspection.

Accept the opinion of famous authorities when you shave tomorrow morning. Try the scientific Valet. Buy blades today—and the razor if you haven't one.

The new blade can be identified by the word "Valet" cut through the steel

VALET AutoStrop

RAZORS AND BLADES

1085 St. Alexander St., Montreal, Quebec

A Terrific Speed

4 Miles a Minute 245 Miles Per Hour

Made by Sir Malcolm Campbell

Safely on DUNLOP Tires

The Most Gruelling Tire Test Ever Made

See all the others first, but before buying let us quote you an allowance on your worn-out tires when purchasing these outstanding tires.

COMPARE OUR PRICES

30 x 3½	$4.95	30 x 3½, Oversize	$5.75
31 x 4	10.00	31 x 4.40, Clincher	11.25
32 x 4	10.75	29 x 4.40	6.50
33 x 4	11.75	29 x 4.50	7.35
34 x 4	14.90	30 x 4.50	7.40
32 x 4½	22.95	28 x 4.75	8.70
33 x 4½	16.30	29 x 4.75	8.80
34 x 4½	19.65	29 x 5.00	9.20
30 x 5, Bus Truck	26.40	30 x 5.00	9.40
32 x 6, Bus Truck	47.65	28 x 5.25	10.30
32 x 4.95	16.10	30 x 5.25	10.85
33 x 4.95	16.75	31 x 5.25	11.25
34 x 4.95	17.00	30 x 5.50	14.45

U.S.L. BATTERIES

ALL GUARANTEED

11 PLATE	13 PLATE	15 PLATE
$7.75	$8.85	$10.50

USED TIRES

FOR SALE IN ALL SIZES.

The Most Up-to-Date Vulcanizing Plant in Canada.

DUNLOP CABLE CORD TIRES

EVERY TIRE GUARANTEED—NO SECONDS

JOHNSTON

TIRE, BATTERY and RADIO SERVICE

PHONE 2123. COR. GEORGE AND McDONNEL

MICMAC LODGES MOURN A CHIEF

Veteran of Trail and Stream, Benjamin Pictou, Dies at Lequille.

HUNDRED YEARS OLD

ANNAPOLIS ROYAL, N.S., April 16.—(By the Canadian Press)—A chief has joined the Great Spirit. Just before noon on March 30, a salute of three guns announced to the inhabitants of Lequille the death of Benjamin Pictou, chief of the Micmacs of this district.

Seven months ago, on September 7, Chief Pictou celebrated his hundredth birthday, and although death was the natural result of age, it is believed that he over-estimated his strength at the birthday festival, when he gave a long and eloquent address and led the dance.

A colorful and courageous figure, Chief Benjamin Pictou had sailed the seas as a youth, turned to hunting and fishing, and refusing to be idle in his old age, had taken up basket making. He was a devout member of the Roman Catholic Church.

Born at Eel Wier, the outlet of Kedgemakoodge Lake, the son of Matthew and Harriett Pictou, Benjamin Pictou was twice married. His first wife, Mary Ellen Gloade, died with her infant son Joseph. By his second wife, Madeline Paul, there were fourteen children, seven of whom survive.

In early boyhood Benjamin Pictou tilled the soil with his father, but when nineteen years of age he left home and sailed with Capt. Morehouse on his barkentine from Bear River to Boston for two years. Then he turned to hunting, settling in Lequille. The old camping ground was near Digby Gap on the Neck side, and Ben Pictou in his canoe paddled the Bay of Fundy, and shot porpoises, eating the flesh and extracting the oil, which he sold in Annapolis Royal, Digby and Saint John for $1.25 a gallon. For years he followed the porpoises, with salmon scooping in the spring. He remarked at his 100th birthday celebration that he remembered scooping out seven salmon one frosty April morning, each weighing ten pounds. "But that was fifty years ago," he added.

One exploit he told of occurred when he saw some objects in the water he thought logs. Getting nearer he saw three bears. He shot two and got so close to the third he seized it by the neck and killed it with a blow of his hatche. The chief told many stories of his adventures when on his lone hunting and fishing trips, on one occasion his dog saving his life by towing him to shore when his canoe upset in Grand Lake.

Speaking of the activity in fishing and shipbuilding when he was a young man, Chief Pictou said Chief Membertou put a curse on the Annapolis district because the English drove the Indians from the water front.

About twenty years ago the Chief gave up hunting and fishing and turned to basket work. Well cared for by his son and daughter-in-law, with whom he lived, he did not have to work, but he was always industrious. He carried his years well. All his children and grandchildren were gathered by his couch during the last hours, as well as his first cousin, Martin Pictou, of Bear River, aged 94. Of his 14 children he is survived by three sons, four daughters, 24 grandchildren, 20 great-grandchildren and one great-great-grandchild born a week ago in Caledonia, daughter of Beatrice Labrador, who was the daughter of Lalia Jeremy, daughter of Rosie Paul, daughter of the great Chief.

The mayor of Shanghai, China, has been provided with a motorcycle fleet as a body guard, each cycle having a side car in which a Chinese soldier rides with a machine gun.

Flo-glaze
Leaves No Brush Marks
The PAINT that "Leaves NO Brush Marks"
"A Canadian Product Better Made"

HIGGINS' HARDWARE CO.
Full Line of Flo-glaze. 137 Hunter St.

Canadian Department Stores Ltd.
Complete Assortment—Paint Dept.

HEAVILY-ARMED AEROPLANE FOR LONDON CITY DEFENSE

With Six Machine Guns, Travelling Nearly 200 Miles an Hour.

NEW ONE-MAN DEFENDER

LONDON, April 16 (By The Canadian Press).—Unexpected developments in the future of air fighting are included in the design of a remarkable new British single-seater fighting aeroplane which has completed, in the hands of Royal Air Force pilots, secret tests at the Martlesham Heath Experimental Establishment, near Ipswich.

This machine, the first of its kind in the world, is equipped with no fewer than six machine guns instead of the two guns normally fitted to similar one-man 'planes. Two guns are placed in grooves at the sides of the fuselage, arranged with synchronising gear to fire through the disc swept by the airscrew; four other guns are mounted in the wings just outside the airscrew radius, the barrels projecting a few inches from the front edge of each of the upper and lower wings.

At the will of the pilot these six guns may be fired simultaneously, throwing out a continuous "cone of fire," the guns being righted to converge on a target some hundreds of yards away. Little imagination is needed to realize the deadliness of fire concentrated in this way by six guns on a target fairly located near the focal point on which the guns converge. Damage done would undoubtedly be serious even if the stricken machine were not literally disintegrated by the storm of bullets.

The single-seater fighting aeroplane is primarily the weapon of air defence. It is the most effective answer to the air raider, and the controllers of London's air defence have therefore paid much attention to the development of this type of aircraft. British invention and research directed to the perfection of the interceptor fighter — a single-seater of high speed and rate of climb intended to ascend at brief notice to intercept enemy raiders — have resulted in the production of machines which are the swiftest and most efficient military craft yet in service in the world, outstripping the best service aeroplanes of any other nation by 40 or 50 miles an hour in sheer speed and climbing at a rate which leaves all competing craft far behind. Now, in this new "multi-gun" fighter the defence against air attack receives fresh accession of strength.

Though it is not quite so speedy as Britain's fastest single-seaters the new "multi-gun" fighter, despite its heavy load of guns and ammunition, is able to move in level flight at a speed of nearly 200 miles an hour, and to operate at heights up to 26,100 feet.

Three Miles High in Nine Minutes.

It is driven by a supercharged radial 480 H.P. Bristol "Jupiter" air-cooled motor. Around the engine, at its greatest diameter, is placed a Townend ring, the British device which causes marked reduction in the considerable resistance to forward movement through the air of this kind of engine, in which the cylinders radiate like the spoke of a wheel from a central crankshaft.

Thus equipped and with full service load on board the S.S.19 sustained a speed of 194 miles an hour in official tests and reached a height of 15,000 feet above the ground in nine minutes.

Other interesting performance figures, similarly recorded by the R.A.F. test pilots, are the speed of 170 miles an hour at ground level, the steady increase in speed with gain in height as the supercharger fitted to the motor comes into more and more effective action till at 10,000 feet the machine sustains 188 miles an hour, and the comparatively low landing speed of 57 miles an hour.

The ship showed no sign of strain or stress though it was put through every known aerial manœuvre, including power dives at more than 320 miles an hour. Not a single repair was needed to the structure of the machine. Pilots remarked on the unusual ease of control of the aeroplane, the robustness and rigidity of its structure, the ease of maintenance in strenuous day by day flying, and the good view in all directions combined with unusual comfort in the cockpit.

In shape the aeroplane is beautiful and "clean," its lines recalling the monoplane built for the last Schneider Trophy Contest. It will probably be seen for the first time in public at the next annual R.A.F. Display, in Hendon Aerodrome in June.

FIRST PRINTING IN CANADA, 1752

Printing Craft Introduced From New England Into Nova Scotia.

TORONTO, April 16 (By The Canadian Press). — Under the heading, "Introduction of Printing Into Canada," the 'Mail and Empire' published the following editorial:

"Early Canadian printers who were practically the first newspapermen of Canada must have been singularly diffident about their own achievements. Few historical events are wrapped in greater obscurity than the beginning of Ontario printing. As recently as 1886 Kingsford in his 'Canadian Archæology' admitted that he had been unable to discover, aside from newspapers of statutory publications, only a single piece of printing in Upper Canada of earlier date than the 'History of the War of 1812,' produced at Kingston in 1832 by David Thompson. Six years later he was able to include in a second book, 'The Early Bibliography of Ontario,' more than 33 works printed by Thompson at an earlier date. Nevertheless he was unable to carry further back than 1814, and was still a long way from his goal.

"An effort or rather the beginning of an effort to remedy this defect is made in 'The Introduction of Printing Into Canada: A Brief History, by Aegidius Fauteux. In six parts. Montreal: The Rolland Paper Company.' Printing entered Canada in 1752 by way of Nova Scotia from New England as might have been expected from their early and continuous association. Although there has been some controversy on the point it seems to be settled that William Brown, a Scot who went to Philadelphia as a youth, had the honor of introducing the first printing into Lower Canada in 1764. His paper, the famous 'Gazette de Quebec,' did not cease publication until 1874, and suffered only two short interruptions in its long existence of more than 110 years."

LEAGUE NATIONS SOCIETY MEETS MAY 13

OTTAWA, Ont., April 16 (C.P.) — The 1931 annual meeting of the League of Nations Society of Canada will be held here on May 13, it has been decided by the executive. A request from the Women's International League for Peace and Freedom for co-operation of the society in obtaining signatures for petitions in the interests of national disarmament, will be discussed at the annual session.

HIDDEN IN THE MUSEUM CELLAR TREASURES ARE TO SEE LIGHT

Ontario Institution Plans Million Dollar Extension to Rival London.

SPECIAL GALLERIES.

TORONTO, April 16 (S.N.S.)—One of the most impressive spring growths in Toronto, is the Royal Ontario Museum which is blossoming out into a new wing.

It has long been high time for the museum to expand. August Buddhas and ancient Pharaohs were herded with the common herd in a manner little short of sacrilegious. Mighty emperors who ruled whole continents and had scarcely elbow room and gigantic dinosaurs had to double themselves up like concertinas.

But now, or rather in a year--and-a-half's time, there will, in Shakespear's phrase, be room and room enough.

At present the cellars of the museum are fuller of treasure than was Ali Baba's cave. Part of this buried richness is the magnificent mausoleum of a Ming monarch of ancient China. In the enlarged museum he will come from the gloom of centuries and cellars into the light of day. In the courtyard between the two wings his tomb and its attendant sculptures will be set up in a sort of sunken rock garden of Proserpine.

The new wing plus the connecting gallery will much more than double the space of the old. Its facade will be more than 150 yards long and will be of stone, not the brick which is the structural material of the present wing. That will be excluded from public gaze when another stone wing is built around the present structure.

Then the structure will rank in mass and area with the great museums of the world and will present the appearance of a stone temple of antiquity.

The vestibule of atrium will be even more impressive than the doorway. It will be a lofy baronial hall 60 feet by 120 and will contain an exhibition of arms and armour of every period.

That pertains to archaeology and this subject will have the lion's share of the space new and old, 90-000 square feet out of a total area of 157.000. The drector, C. T. Currelly, is now in England, but he left behind him in the University of Toronto Monthly a description of the new archaeological sections.

Special Galleries

In the connecting gallery between the two wings will be a synoptic collection of Chinese art which will give a visitor at a glance some notion of the main stages of its development.

There will be special galleries for Persian and general Mohammedan art, Italian, Spanish, French, German and British art, pottery porcelain, furniture silver and so forth.

The ethnological collections will be generously housed in galleries on three different floors with large totem poles running through the stair wells. The prehistoric collection "ranging from the eoliths tion ranging from the eoliths through various palaeolithic stages to the neolithic and bronze ages" the Greek collections and the wealth of Egyptian antiquities and the museum's special glory, Chinese art, will also be adequately displayed.

Archaeology in short will get the whole of the present wing which it shares with mineralogy, geology, zoology and palaeontology, plus a generous slice of the new accommodation.

ASK FOR STATE FISHERY PROBE

Measure Before R. I. House Calls for Commission to Study Fishermen's Rights.

PROVIDENCE, R.I., April 16.—Nova Scotia is not the only part of the world in which difference of opinion exists on fisheries regulations. Late in March a resolution was introduced in the Rhode Island assembly calling for the creation of a five-man commission to study the state's fisheries laws.

The Journal remarks editorially that enactment of the commission "might well be the starting point for the statutory reform in this field which is so much needed.

"The proposed commission ought naturally to do more than obtain the views of the various factions among Rhode Island fishermen and use them as a basis for codifying the existing statutes. It should first determine exactly what rights and privileges are given the Rhode Island free fishermen by the State's fundamental law, then study out the essentials of a programme under which the fisheries would best be developed and conserved as a resource of the State and a source of income to the individual, and finally frame a body of laws designed to protect these rights and privileges and promote that program, with a single commission as the administrative authority.

"The disputes and warfare among fishermen and the ill-feeling between the latter and State authorities to whom the task of regulating the fisheries has been delegated will not end, nor will the fisheries be truly and wisely conserved, until such a course of action has been followed."

Do You Forget?

"I did mean to remember," exclaimed Gwen woefully, "and so I forgot! It's the Kellers' Golden Anniversary." John and Gwen considered for a time. Then came inspiration—and a prompt telephone call to the out-of-town Kellers. It pleased them so, and saved an embarrassing situation.

EAST EMILY

Mr. Robert Lewers of Fraserville is visiting with his daughter, Mrs. Harry Deyell.

The Ladies' Guild of St. James' (Boates') Anglican Church will hold a play, "Listen Ladies," in the Parish Hall on Tuesday night, April 21st.

Mr. and Mrs. Francis Williamson and daughter Ruth of Toronto spent Sunday visiting with Mr. and Mrs. Marwood McCarrell.

Mr. and Mrs. Gilbert Harrison and baby and the former's mother, Mrs Harrison spent Sunday visiting Mr. and Mrs. William Harrison.

Master Cottingham has returned home after visiting with his uncle, Mr. Wilbert Fee.

Little Dorothy Franks of Peterborough spent the week-end at the home of her uncle, Mr. Vincent Franks.

Mr. and Mrs. M. Armstrong of Janetville spent Friday visiting at the home of Mr. and Mrs. Albert McConnell.

Mr. Ira Fallis of Bethany has purchased Mr. Wilbert Paul's farm on the highway east of Omemee.

Mr. and Mrs. Herman Franks attended the funeral of the latter's cousin, the late David Tully on the Port Hope highway on Monday afternoon.

Mr. and Mrs. Wilbert Paul were visitors to Lindsay last Friday.

Spring work has been started on the fields in this district this week. Messrs. William Harrison and Arnot Boate and Harry Jackson being among the first.

Fall wheat seems to look very favorable so far. Frogs are to be heard in all the ponds.

Mr. and Mrs. Ira Switzer spent Sunday visiting relatives at Stirling.

Mr. James Mitchell and daughter, Miss Florence of Lindsay were visitors at the home of Mr. and Mrs. Marwood McCarrell this week.

Mrs. Irene Burley of Lindsay is visiting with her parents, Mr. and Mrs. A. McCarrell.

Mr. and Mrs. Bert McCarrell and two sons of Peterborough spent Sunday visiting with Mrs. Susie McCarrell.

Austria's government tobacco monopoly had a highly profitable year in 1930.

Troubled With Large, Itchy Pimples. Cuticura Healed.

"I was troubled with pimples on my face. They were large and soft and itched at times, causing me to scratch. Scratching caused eruptions and sometimes I could not sleep on account of the irritation. They lasted quite a while and I tried different remedies but they did not help me.

"I began using Cuticura Soap and Ointment and got relief in a week's time, and in about a week and a half I was completely healed." (Signed) Miss Helen Stefaniuk, Box 36, Willingdon, Alta., July 8, 1930.

Soap 25c. Ointment 25 and 50c. Talcum 25c. Sold everywhere. Sample each free. Address: Canadian Depot: J. T. Wait Company Limited, Montreal.

CENTRETON

Miss Shirley Brisbin, of Roseneath returned home on Sunday after spending the Easter holidays at the home of her grandmother, Mrs. B. McBride.

Mr. Harlan Slade has returned to Bowmanton after the Easter vacation.

Miss Hazel Clark has resumed her duties after spending a few days with her parents at Castleton.

Mr. and Mrs. Stanley Etchor and family of Cobourg were Sunday guests of Mr. and Mrs. F. Etchor.

Mr. and Mrs. John Walton entertained a number of their friends on Thursday evening.

Mr. and Mrs. James Honeywell, of Castleton were guests of Mr. R. Honeywell on Thursday.

Miss Alfreda Milgate returned to Toronto on Sunday after spending the holidays at her home here.

Miss Edith Webb, of Grafton spent Sunday at the home of her parents.

Miss Annie Harden has returned to Castleton High School after the Easter vacation.

Miss Alice Webb, of Cobourg was a week-end guest at her home.

Miss Hildred Nichol and Miss Iva Rogers have returned to the Collegiate Institute, Cobourg, after the Easter recess.

Miss Mary Bethel has returned home after visiting friends in Belleville.

The Quaker Way

NO KNEADING
NO SETTING
THE SPONGE

BREAD has an appetizing taste all its own when baked the new Quaker way. It's a remarkable new time and labour saving way that thousands of women have adopted with enthusiasm.

You'll find full directions in our booklet "The Quaker Method of Easy Bread Baking." It's free. Just write us, or ask your dealer.

Quaker Flour is made of wheat selected for its high food value and milling quality. Exacting tests are made each hour during milling. Samples are baked daily in our own kitchens. If Quaker Flour does not give you perfect satisfaction your dealer is authorized to refund your money. The Quaker Oats Company, Peterborough.

1565

Quaker Flour
Always the Same Always the Best

This year's greatest value in screen-grid radios!

THE NEW VICTOR R-16

THE NEW VICTOR RADIO R-16
$155.00
Complete with tubes

A NEW radio . . . new in its thrilling performance . . . new in its exquisite beauty . . . new in its amazing value!

Here is the best opportunity ever offered in radio . . . the opportunity to enjoy real Victor performance and beauty of design at a price you would willingly pay for an ordinary receiver. The low price . . . the modern and precise construction, including tone control . . . the ability to perform beyond anything you might anticipate . . . grace of cabinet line — all these combine to make *outstanding value* the keynote of this new model.

And Victor Radio R-16 is a Victor in every way . . . designed to meet the rigid Victor requirements of musical perfection . . . of true Victor quality in material and workmanship . . . and yet the price for this newest model is only $155, complete with tubes.

See Your Victor Dealer Now

He will gladly demonstrate the definite superiorities of the new Victor Radio R-16 . . . Victor Radio Home-Recording Electrola RE-57 . . . Victor Radio R-35 and R-39 . . . and Victor Radio R-15. You may own the model of your choice — *on easy terms!*

THE NEW Victor Radio

VICTOR TALKING MACHINE COMPANY OF CANADA LIMITED — MONTREAL

RE-97

SCULLIN SENT AID BY PREMIER LANG

Extremist Chief Would Assure Prime Minister Majority Despite Dissensions.

SAVED GOV'T THREE TIMES.

MELBOURNE, Australia, April 16 (C.P., Cable via Reuters).—Prime Minister Henry Scullin has no love for the extremists of his labor Party, and recently he had two of their representatives removed from the cabinet. But it is only with the aid of the Extremists that his Government remains in power. On three occasions lately the last-minute support of the left-wingers has saved the Government from defeat.

Today, despite the dissensions within the party, a party caucus was held on the Melbourne Express train. Premier J. T. Lang, who, while head of the New South Wales State Government is still the leader of the Extremists in the Federal Party, was present. It was decided that two left-wingers should leave the train at Gouldburn and proceed to Canberra, where their votes will assure Premier Scullin of a majority in an impending division.

In the meantime, J. A. Lyons, erstwhile cabinet colleague of Premier Scullin, and now his most formidable opponent, addressed a crowded and enthusiastic meeting in the Melbourne town hall, the use of which had previously been refused to Premier Lang.

Mr. Lyons declared the real problem was to find work for the people. The only reason that money was not available was because of lack of confidence in the Government, he said, otherwise it would be impossible to convert loans to a lower interest basis in London. This would immediately relieve the taxpayer, but it would be impossible while there was talk of repudiation, he stressed.

Premier Lang will address a meeting here to-morrow night.

EARLY START ON MOUNTAIN LINK NATIONAL ROAD URGED.

EDMONTON, Alta., April 16 (By The Canadian Press).—Immediate start upon the construction of that part of the proposed Trans-Canada highway system lying between Jasper, Alta., and Blue River, B.C., is requested in a petition forwarded to A. U. G. Bury, M.P., at Ottawa, for presentation to Premier R. B. Bennett.

Completion of the highway will connect one of the most rapidly developing areas of the prairie provinces by the lowest and safest pass to the Rocky mountains with the highway system of British Columbia.

The petition recommends the Jasper route as being the logical outlet to the Peace River country providing a gateway to Jasper and Robson parks and as an unemployment relief program.

Mrs. J. A. Jewell recently celebrated her 105th birthday by going to church at Emsworth, England.

The finest of Spanish olives in the new "Crackle" glass jars that everyone's talking about.

McLAREN'S INVINCIBLE OLIVES

14c

AIR UNIVERSITY FOR ENGLAND

England has its first world-wide air school with the opening this spring of the International Air University at Hamble, near Southampton. Military, commercial and private pilots from all parts of the world will be trained. The Air Ministry has assured Sir Marshall Sir John Higgins, who is at the head of the venture, of its full upport. The school is expected to appeal particularly to foreign officers. Sir John has just returned from other European countries where he outlined his project to members of governments, all of whom promised to send officers to the University for instruction.

Run-Down, Weak, Nervous?

To have plenty of firm flesh and the ability to do a big day's work and feel "like a two-year old" at night, you must eat three good meals a day, relish your food and properly digest it. If you can't eat, can't sleep, can't work, just give Tanlac the chance to do for you what it has done for millions.

Mrs. Arthur Calouette, 5307 Chambord St., Montreal, writes: "Stomach trouble made me so weak and miserable that life was almost unbearable. TANLAC has not only relieved indigestion, weakness, nervousness—it has increased my weight twelve pounds and given me the best of health I cannot praise TANLAC enough."

Tanlac is wonderful for idigestion and constipation—gas, pains, nauses, dizziness and headaches. It brings back lost appetite, helps you d'gest your food, and gain strength and weight. It contains no minera drugs; it is made of roots, barks and herbs, nature's own medicines for the sick. The cost is less than 2 cents a dose. Get a bottle from your druggist. Your money back if it doesn't help.

NAVAL EXPERTS RESUME WORK

LONDON, April 16.—(AP)—The French and Italian naval experts who are drafting the tripartite naval agreement here, resumed work at the Foreign Office to-day. They would make no statement regarding their progress, which it is expected will be slow, in view of the caution necessary to avoid further difficulties.

ATTACK RAILWAY DIRECTOR SYSTEM

Part Time Directors and Lack of Experts Called Handicaps.

LONDON, April 16 (By The Canadian Press.).—This is the season for the annual meetings of the four big English railway companies. With railway dividends, except in regard to prior charges, having long been sliding to the vanishing point, it is only natural that stockholders have called into question the composition of railway boards. Roughly speaking, stockholders on this matter are separated into two divisions. The first advocates a drastic reduction in the number of directors and their fees. The second is more anxious as to whether the board leaving alone its size, contains the best men that are available.

The four English groups have among them 92 directors, whose fees average about $5,750 per director. Obviously this is a low remuneration for a whole-time job. Many directors, of course, are appointed with the intention of their providing expert knowledge in relation to the many forms of specialized business which come within the scope of railway activity.

"Lack of the necessary expert knowledge and experience, and the fact that directors do not give their whole time to their duties, are the twin weaknesses of British railway administration," declares The Saturday Review. "They are radical weaknesses. In England, as in no other country, there has always been an almost complete divorce between the executive and the administrative sides of railway undertakings and very little attempt to bridge this gap by means of liaison officers. Such a system would be bad in itself; it is obviously worse when a non-expert board obstinately refuses to co-opt experts, for which reason no general manager or chief engineer of a British railway company has ever been permitted to sit on the board until he resigned his executive functions. As for the suggestion that an occasional director should be chosen from the less exalted ranks of the executive hierachy, that is regarded by chairmen as a combination of indecency and major blasphemy."

Back To Babylonian Court Jewel Period

Jewelry Won at King Nebuchadnezzar's Court Found by Expedition.

LONDON, April 16 (By The Canadian Press).—Jewelry worn at the Court of Nebuchadnezzar, magnificent sculpture of the Sassanian period and royal tombs over 5,500 years old have been discovered by the Oxford-Field Museum Expedition excavating at Kish, near the site of old Babylon. Dr. Stephen Langdon, Professor of Assyriology, Oxford University, director of the expedition, has sent a report to Sir Charles Marston, author of Essays on the Old Testament, who states that the Jewelry is said to be worth several thousands of pounds.

The expedition is working on three separate strata covering three periods of history. Sassanian sculpture, dating from about 250 A.D., was found on the top layer above the great Temple of Nebuchadnezzar. The find of treasure from the Nebuchadnezzar period is sensational and includes solid gold ornaments.

"It will be of great interest to know just what has been found because the time of Nebuchadnezzar is one about which we are learning a great deal from recent discoveries, and excavation is supporting the old Biblical narrative to an extraordinary extent," Sir Charles says.

Below the Nebuchadnezzar Temple have been found a further series of Sumerian royal tombs. These are about 5,500 years old and the expedition is just beginning o explore them. Written tablets and cuneiforms writings have been recovered which will probably shed light on the history of those times. Sir Charles adds: "It is especially interesting to know that the date of the flood has now been fixed at 3,400 B. C., so that hese tablets are probably older still."

135 Non-Preferred Immigrants Allowed

OTTAWA, Ont., April 16.—(C.P.)—A total of 135 immigrants—farm laborers or domestic servants—from non-preferred countries were admitted to Canada between January 1 and July 31 last, under letters covering assuance of employment issued by the Immigration Department on the recommendation and endorsement of various Members of Parliament. This was shown in a return tabled in the House of Commons.

The largest racial group so admitted were Polish Hebrews, of whom there were 27. Of Poles there were 23 Ukrainians 17, and so on in lesser numbers to one Hungarian.

Letters of recommendation were signed by Members of Parliament, and of these G. W. McPhee, Liberal, Yorkton, had the largest number, with 34. Hon. Charles Stewart had 10.

Sore, Tired Feet

Oh! How good it feels to put your tired, aching feet in a "TIZ" bath! You can just feel the pain being drawn out and grateful comfort being restored.

"TIZ" draws out the acids and poisons that puff up your feet and make them tender and sore. It takes all the soreness out of corns, calluses and strained muscles and makes tight shoes feel a half size larger. Get a box of "TIZ" at any drug or department store and have weeks of foot comfort for a few cents.

Bathe Them in "TIZ"

Canadian Efficiency Praised in Argentina

Buenos Aires Herald Congratulates Canadian Officials at British Empire Fair.

BUENOS AIRES, April 16 (By The Canadian Press).—Under the title: "Canadian Efficiency," the Buenos Aires 'Herald' of March 14, said editorially:

"All congratulations to the organizers of the Canadian Pavilion at the Trade Fair. From start to finish their work has been done with clock-work regularity, and when yesterday — the eve of the opening day — arrived, they had not only seen to it that the last touch of paint and the last bit of polish had been applied, but had the floors all washed ready for visitors, and uniformed men at the doors ready to explain anything required of them. On the same day the Prince Robert arrived with all the Canadian delegates, and this afternoon the pavilion will appear as though it had been in operation for weeks. Major McColl, the Canadian Commissioner, and his assistants have worked like Trojans, and can well afford to sit back and smile with satisfaction at the result. Every now and then one reads of the high grade of efficiency and up-to-dateness of the Dominion of the north. Buenos Aires has been given a practical object lesson of this, and one that will not fail to make its impression. The average Argentine is of the go-ahead type and quick to appreciate modernity. Canada has shown him how things can be done, and we may be sure that the demonstration will have its full effect."

"After this one needs not insist on the impression created here by the participation of Canada to the British Empire Art and Industrial Exposition. As a matter of fact, Canada attracts more than its formal share of attention. Its pavilion was the first completed — a fact much appreciated by H.R.H. the Prince of Wales, who paid it a private visit a week before the official opening—and one which receives now the most visitors. It is well situated on the Palermo ground and its exhibits are well presented, thanks to the Dominion Government representative, Mr. Turcotte, whose 30 years in international fairs has helped to another success.

Human Seismometer Predicts Earthquakes

SHAUNAVON, Sask., April 16 (By The Canadian Press).—This town possesses a human seismometer in the person of Carl Viberg, who predicts when earthquakes will happen. Just about the time something seismic is taking place in the world Mr. Viberg declares he "feels" it and tells his friends to watch for the announcements in the newspapers.

On February 14, Mr. Viberg told friends an earthquake was taking place and that they shortly would hear of it. The following day newspapers carried accounts of an earthquake at Alina Cruz, Mexico. Recently Mr. Viberg "felt" unusual movements in the earth and the following day the country was shocked with detailed accounts of the New Zealand earthquake.

He also foretold earth disturbances on Penal Island, off the coast of Mexico.

Asked to describe his "feelings" Mr. Viberg was unable to give any idea of it. A certain trembling comes on, he states, which he cannot account for. This is always followed by news of earth movements having taken place.

Britain To Continue Buying Russian Wood

LONDON, April 16 (C.P. Cable).—Right Hon. George Lansbury, First Commissioner of Works in the Labor Cabinet, informed a questioner in the House of Commons to-day that the value of timber of Russian origin purchased by his department last year was approximately $11,500. He added that he was not substituting any other timber for the Russian product in 1931

Departmental purchasing of Russian timber and the relative prices and merits of Canadian timber have figured frequently in the House of Commons of late. The Parliamen-Secretary to the Admiralty stated last month that Canadian deal wood was being bought by the Admiralty in place of Russian deal because of reduced prices and changed market conditions, and that it was the Government's general policy to deal with Russia on the same basis as any other country.

GREAT AIRCRAFT END LONG FLIGHT

Down Africa and Back Completed on Schedule by Royal Air Force Troop Carriers.

CAIRO, Egypt, April 16 (By The Canadian Press).—Exactly to time the formation of three Vickers "Victoria" troop-carriers, chosen to make this year the annual Royal Air Force flight from Cairo to Cape Town and back, alighted at Heliopolis aerodrome. They returned to their base after an absence of two months, having flown twice along the entire length of Africa from north to south, a distance of 11,240 miles.

This is the first year that "heavy aircraft" have made the journey, which has thus provided much valuable information about the operation over the route of large aeroplanes similar in size and performance to the air-liners which should be carrying mails and passengers regularly between Cairo and the Cape beofre the end of the summer. Further, much was learned which should throw light on the military use of the heavy transport service aeroplane, a type that is expected to play an important part in the strategy of Empire air defence.

Occasionally the flight was delayed—by bad weather, flying conditions at one or two of the aerodromes and, twice, by damage done in landing at Broken Hill—but the aeroplanes never failed to make up the lost time with ease and there was never any danger that the pre-arranged schedule would be affected. At Broken Hill on the outward journey one 'plane damaged a lower wing in landing; again on the return one machine struck an obstruction on the landing ground there and sustained damage to the lower wing. The formation visited this aerodrome at the very worst possible time of year, the first landing being made in a heavy storm. At two aerodromes the machines got bogged and were dug out.

The Vickers "Victoria" troop-carrier is a big biplane equipped with two 530 h. p. Napier "Lion" engines. It is able to remain aloft long enough to cover stages of nearly 800 miles without refuelling and, with full load on board, weighs eight tons.

COMPULSORY EXAMINATION FOR TEACHERS

BROCKVILLE, Ont., April 16 (C.P.)—Compulsory examination of all teachers appointed to the staff of the local schools has been decided upon by the Board of Education. The proposal has been under consideration for some time and the examination will be conducted by a physician later to be appointed.

"How will you have your Shredded Wheat this morning?"

"I'll have it with hot milk, my dear. It's a bit chilly out doors, and I want something to warm me up. It certainly is great the way you can serve Shredded Wheat as either a hot or cold cereal—and just as easily either way. Fickle spring can't fool us, can she? And be sure to have some Shredded Wheat yourself because it is what you need to keep strong and healthy in this kind of weather."

Help Canadian Prosperity by eating TWO "Shredded Wheat" Biscuits a day.

SHREDDED WHEAT

'WITH ALL THE BRAN OF THE WHOLE WHEAT

THE CANADIAN SHREDDED WHEAT COMPANY, LTD.

RELIABLE PRINTING no order too small

"Canadian You bet!"

YOU bet, I'm proud of Picobac! It is grown on special plantations in Essex County where the famous peaches, apples, and melons grow. It is grown from the best white Burley seed, with the northern flavour—a Burley leaf that asks no favours from any land.

—and don't forget, you get more tobacco for your money.

Imperial Tobacco Company of Canada, Limited

it's Canadian through and through

Handy pocket tin, 15c. ½-pound screw-top humidor, 75c.

Picobac

"The Pick of Canada's Burley Tobacco"

Grown in sunny, southern Ontario

GROCETERIA STORES

are owned and controlled in Peterborough, and all moneys are put into circulation in Peterborough, and the Peterborough public benefit. All goods sold by The Groceteria Stores are the highest quality and the prices are the lowest. Again the Peterborough public benefit.

BREAKFAST BACON
Selected, medium weight sides, lb. 22c
Sliced centre cuts, lb. 25c

CANNED CHICKEN HADDIE
New pack. Pound tin, 19c

OXO CUBES
Large Tin 10 Cubes 22c — Small Tin 4 Cubes 9c

BLENDED TEA
Indian and Ceylon. For a reasonable priced Tea it has no equal.
35c Lb. or 3 Lbs. $1.00

HAWES' LIQUID WAX
For floors or furniture.
Pint Bottle 58c — Half Pint 35c

CALIFORNIA PEACHES
In No. 2 tins. 20c

FRENCH'S MUSTARD 14c

VEGETIZED WAFERS
Packet 19c

HUSKY BABY CHICK MASH
This Golden Key Brand of Chick Feed should be the only kind used until the Chicks are eight weeks old if you desire healthy birds. Full directions for care of Chicks furnished free at any time.
24-Lb. Sacks HUSKY 95c
6 Pounds 25c

CLARK'S PORK & BEANS
No. 2 tins. 2 for 15c

A luxury soap plus a germicide. 4 Bars 25c

CANNED CHERRIES
Choice quality. Well filled No. 2 tins. 2 for 29c

Now you will like Soup. Medium tin, 14c

HEINZ VEGETABLE SOUP one of the 57

"Just heat and serve"

AYLMER CATSUP
Large bottle, 14c

QUAKER OATS
Quick or regular large family size. 21c

MACAROON COCOANUT
Fine cut. Lb. 15c

FREE DELIVERY OF ORDERS AMOUNTING TO $2 AND OVER

Mason's Groceteria Stores

1/2 PRICE

FOR INSTANCE A DIAMOND
that sold regular for $50.00, you pay us only

$25.00

Four Days Only Of Special Selling

FRIDAY—SATURDAY—MONDAY—TUESDAY

WAINMAN'S JEWELRY STORE 388 GEORGE

Entire Stock at Half Price
This does not include nationally advertised goods.

This sale does not need any introduction as those who took advantage before cannot miss this.

SEE OUR WINDOWS THEY SPEAK FOR THEMSELVES.

2 GRANDFATHER CLOCKS AT HALF PRICE. 'NUFF SAID.

3 ONLY
Chime Clocks
Regular $60.00 for only
Just imagine.
$30.00

1/2 PRICE

12 ONLY 14K. WHITE GOLD DIAMOND RINGS.
Reg. $12.00 for

$6.00

One window of Surprise Packages at 25c. Many exceptional values. One box containing Lady's White Gold Wrist Watch, value $10.00, for 25c. This sale is positively for 4 Days Only.

East Peterboro Inspectorate Attendance

School	Teacher	% Actual to Possible Attendance	No. pupil-days lawful absence
Westwood	Bailey, Lena C.	95.25	326
Asphodel and Otonabee, U.2	Elliott, Una	98.78	55
Asphodel 5	Stinson, Eleanor	96	126
Asphodel 6	McNulty, Anna	100	97½
Asphodel and Seymour, U. 7	Dayman, Grace	83.1	20
Asphodel 9	Richardson, I. G.	97.1	47
Asphodel and Otonabee, U. 12	Humphries, W. R.	97	52
Belmont and Dummer, U. 1	Buchanan, Lena	95.2	73
Belmont and Metheun, U. 2	Leonard, Sara	89.5	
Belmont 3	Bullent, Dorothy	89.24	76.5
Belmont 4 (Rush Point)	Beavis, Bertina	97.4	110
Belmont 5	Mennie, Russell	90.81	5
Belmont 6 Old Havelock)	Buchanan, R. D.	95.77	49
Belmont 7	Montgomery, Merle	No report	rcvd.
Belmont 8	Tait, Janet	100	159
Belmont 9	Peoples, M. Ruby	92.78	152
Belmont and Methuen, U. 10 (Vansickle)	Henderson, Richard O.		
Belmont and Methuen, U. 11 (Oak Lake)	McIlmoyl, Audrey	97.05	18
Belmont and Marmora, U. 12	McIntosh, Lorene	91.89	7½
Cordova Mines	Anderson, Josephine	97.09	31
Belmont and Methuen, U. 13	Walkem, Grace L.	100	
Belmont and Methuen, U. 14	Sleep, Mrs. Lucy	92.5	16
Burleight and Anstruther, B. 1	Tedford, Florence	95	16
Burleigh and Anstruther, B. 16	Staples, G. E	96.31	19
Burleigh and Anstruther, B. 1	Tedford, Florence	95	19
Burleigh and Anstruther, B. 3	McCracken, Alma	94.9	46
Apsley, A. 1	Pickard, Marion	96.6	58
Burleigh and Anstruther, A 2	Dulmage, Mabel	98.8	17½
Clanricarde, A. 2 N.	Brown N. Mildred	100	17
Chandos 1	Scherer, Ruby	93	95
Chandos 2	Hooey, Dorothy	98.2	67
Chandos and Wollaston, U. 3	Greene Elizabeth	62.02	88
Chandos 4	Reynolds, John G.	98.9	21
Chandos 5	Soul, Rhoda	No report	rcvd.
Chandos 6	Smith, Mabel	93	118
Chandos 7	Cole, Elizabeth	90	
Chandos 8	Wagar, Vera G.	86.9	9
Douro and Asphodel, U. 1	Cavanagh, Loretto	100	102
Dummer and Otonabee			
Douro 3	McManus, Cecilia	95.59	163
Douro 4	Condon, Caroline	99.1	9
Douro 5	McManus, Mary	100	23
Douro and Dummer, U. 6	Madill, Bessie	97.26	
Douro (7 Douro)	Boland, Zita	100	
Douro 8	Murray, Annie	98	29
Douro and Otonabee, U. 9	Cavanagh, Joan S.	99.5	114
Auburn, (Douro and Otonabee, U. 9)	Kay, Lilly E.	97.4	150
Douro and Dummer, U. 12	Leahy, Margaret	100	18
Douro 14	Theobald, Ruby	98.5	106
South Dummer (1 Dummer)	Burgess, Florence	94.51	109
Dummer 2	Brears, Elizabeth	96.21	7
Warsaw (3 Dummer)	Sloan, Everett G.	99.57	127
Warsaw (3 Dummer)	Cameron, Florence	96.3	76
Pleasant Plains (4 Dummer)	McIlmoyl, Vera J.	71.7	30
Dummer 5	Tedford, Jean A	98.5	7
Cottesloe (Dummer and Asphodel 6)	Burgess, Lila	94.6	18
Clarina (9 Dummer)	Roberts, Verna E.	89.52	32
Centre Dummer (11) Dummer	Armstrong Wm. E.	73.85	45
Monaghan and North Cavan, U. 1	Amstrong Margaret	97.3	154
Monaghan, May's 2	Stacey Wm. J.	98.69	121
Monaghan, May's 2	Brown, Mildred	91	122
Monaghan, May's 2	Squire, Vera J.	93.45	118
Monaghan, May's 2	Cheyne, Rhoda I.	97.09	152
Monaghan, May's 2	Cox, Gertrude	91.73	124
Confederation	Jackson, Mrs. H. B.	99.69	68
Confederation	Garbutt, Ethel	98.75	51
Confederation	Sanders, Bertha	98.18	57
Confederation	Johnson, Olive	90.25	98.
Monaghan, North 3	Falls, Ethel G.	97.9	72
Otonabee 1	Nelson, Wilena	99.3	5
Lang (Otonabee 2)	Breckenridge, J. H.	96.2	9
Lang (Otonabee 2)	Bowie, M. M.	100	17
Otonabee 3	Tobin Mary	100	61
Keene (Otonabee 4)	Cameron, Mrs. J.	99.1	31
Keene (Otonabee 4)	McCarthy, Fern J	99.85	61
Otonabee 5	Elmhurst, Jean	98.5	45
Mathers Corners (Otonabee 7)	Douglas, Mary C.	99.5	80
Otonabee 8	Miller, Evelyn	97.5	
Otonabee 10	Muir, Marion	94.3	42
Hiawatha (Otonabee 11)	Woods, Joseph C.	96.1	20
Otonabee 12	Lynch, Kathleen	100	32
Otonabee 13	Stalker, Viola	89	24
Otonabee 14	McIntyre, Jean	97.89	8
Otonabee 16 (Cold Springs)	Wendin, P. D.	89	12
Otonabee and Douro, U. 17 (Rifle Range)	Wiman, Dorothy	98.2	27
Havelock	Yuill, Percy	100	51
Havelock	Robinson, Victoria	100	99
Havelock	Roberts, Edith	100	45
Havelock	Inkster, Marion	100	57
Havelock	Greer, Winnifred	100	97
Havelock	Massie, Emma J.	100	106
Lakefield	Chaplin, Thos.; Kennedy, Emma V.; Payne, Myrtle J.; Hill, Eva M.; Kidd, Elsie I; Wannamaker, Harry	358	
Norwood	Nelson, Lionel E.	98.9	88
Norwood	Borland, Beatrice	98.54	75½
Norwood	Englisch, Lila M.	99.01	50½
Norwood	Peoples, Elizabeth M.	99.5	10
Norwood	Carter, Mima	99.1	64½

BURDOCK BLOOD BITTERS

Rheumatism So Bad Could Hardly Walk

Mrs. Wm. Kanasig, R.R. No. 4, Guelph, Ont., writes:—"For years I suffered with rheumatism, and my hands and feet used to swell so, at times, I could hardly walk, and could not sleep or rest for the pain. I used different kinds of medicine, but got nothing to do me any good until a friend told me to take Burdock Blood Bitters. Now I have no more pains and the rheumatism is all gone."

For sale at all drug and general stores; manufactured, for the past 51 years, only by The T. Milburn Co., Ltd., Toronto, Ont.

GODINO SIAMESE TWINS AND THEIR DANCING BRIDES
At the Capitol to-morrow (Friday).

"BIG SHOT" OF RACKETEERS SLAIN POLICE ARE EXPECTING GANG WAR

Masseria Mowed Down When Found Alone in Coney Island Restaurant.

CAPONE ASSOCIATE.

NEW YORK, N. Y., Apr. 16.—Giuseppe Masseria, or other wise "Joe the Boss", described by newspaper as an associate of Al Capone and by the police as the biggest racketeer of them all, is dead from foe's bullets and the police today feared there would be a gang war.

Five bullets were fired into the back of his head and shoulders while he sat thumbing a deck of cards in an obscure little Italian restaurant in Coney Island last evening.

Joe lived in Harlem, and he was a long way from home when he arrived at the Nuova Villa Tammaro in his steel-armored car with its inch-thick plate glass windows. It was uncertain whether he arrived alone, or whether there were any other customers in the place. The proprietor was out for a walk, and the cook was in the kitchen, and neither knew a thing about it.

Volley of Shots

An hour after he arrived there was a volley of shots in the restaurant, and an automobile pulled away from the curb.

Police found Joe in a pool of blood, a card table over-turned, and the cards strewn over the floor. His car was still outside where he had parked it, and not a great distance away was a second automobile in which were found several sawed-off shot guns.

The feuds which "Joe the Boss" waged in New York have been so many, police said, that any one of a dozen enemies might have killed him. They said he was bigger than Al Capone, and that he had a hand in every racket known. Moreover, Al Capone is supposed to have warned him in recent weeks that some of his practices were dangerous for his health.

Long Criminal Career.

Joe came to the United States in 1903; then a boy of 16. He swaggered through the Mulberry Bend district for five years before his name got on a police blotter for a minor offence. From 1907 to 1920 he was arrested a number of times for assault, extortion and burglary, and once he was put away for three years in Sing Sing.

Along about 1920, when he had learned the ropes thoroughly, he blossomed out as a big shot. Since then he has been put on the spot four or five times, but until yesterday his luck held out and bystanders usually came off the worse. Police hauled him on the carpet a dozen times. They questioned him about the murders of Frankie Yale and Frank Marlow. The Boss knew nothing about them.

Society Protesting Against Stray Dogs

Flower Beds and Lawns Destroyed by Canines Running at Large.

The stray canine came in for a great deal of attention last night at the regular weekly meeting of the C.G.E. Horticultural Society when several members voiced their disapproval of the fact that a great many dogs were running at large and doing considerable damage to flower beds and lawns. The discussion was quite lengthy and finally resulted in a resolution being passed which authorized the secretary of the organization to forward a letter to the City Council and to the Reeve of North Monaghan requesting that the by-law which forbids the practice of permitting dogs to run at large be strictly enforced.

The membership of this society has reached the 360 mark and is a good indication that another successful season is at hand. A letter was read at the meeting from the Peterborough Horticultural Society which suggested that the two organizations combine their flower shows this year and a committee of four representing the C.G.E. Club were appointed to meet a delegation from the Peterborough Society and discuss the matter in detail. The committee is as follows: W. J. Swanger, chairman, Bruce Law, Thos. McMillan and L. McGillen.

MAKES CITY PROSPEROUS

A retail merchant once said, "It is astonishing to me to know that many people of Peterborough have not realized yet the importance of an active Chamber of Commerce. To me it is the surest way to make our city and county prosper and grow, considering the outside contact we get and the vast amount of publicity obtainable only through a live Chamber of Commerce.

Street car service between Walsall, England, and neighboring towns has just been replaced by busses.

ACHES SHOULD GO by 5TH HOUR
Musterole gets "counter-irritant," is often effective after first application and usually draws out muscular soreness and pain by 5th hour.
MUSTEROLE

TRIBUTE IS PAID MEMORY OF LATE REV. A. H. DENOON

New Glasgow Church is Crowded to Capacity at the Funeral Service.

MEMBER OF LEGION.

Pictou County, Nova Scotia recently paid tribute of respect to the memory of one of its sons, Rev. A. H. Denoon, when a crowd that overflowed Trinity United Church, gathered in the final service. Representative citizens from all over the county, as well as from adjoining counties, assembled, and joined in the service conducted by the Presbytery of Pictou.

The late Rev. Dr. Denoon who passed away at Halifax, was a brother of Mrs. A. H. Robinson of Gilmour street Peterborough.

When his remains arrived at New Glasgow from Halifax, they were met at the station by a large number of the members and officers of the Canadian Legion, who, after draping the bier with a British flag carried out a brief but impressive service, in which the Legion Chaplain, Rev. Mr. Kennedy of First Presbyterian Church, and Rev. John Service of St. Andrews Church participated. The Legion members formed a guard of honor accompanying the remains from the station to Trinity Church.

Banked by great masses of flowers, the new church in the initiation and building of which the late Dr. Denoon had so large a part, and which is regarded as the crowning work of his long ministry, formed a reverential and beautiful setting for the service. Members of the Masonic Order occupied a block of seats, members of the Canadian Legion attended in a body and members of Pictou Presbytery occupied seats on the platform. The choir of Trinity Church led in the service of praise, while Professor Fletcher, presiding at the organ rendered the Dead March in Saul.

Rev. A. H. Frame presided at the service. Rev. H. R. Grant and Rev. D. G. Ross Stellarton read the Scripture. Rev. A. D. Stirling, Scotsburn led in prayer. The benediction was pronounced by Rev. J. L. George.

Representing the United Church of Canada, Rev. Dr. Clarence Mackinnon of Halifax read a telegram of sympathy from the executive of the United Church, and a personal telegram from the Right Rev. Dr Oliver, Moderator of the United Church.

Dr. Mackinnon of Stellarton who represented the Presbytery of Pictou, and who was a fellow student of Dr. Denoon at Dalhousie and Pine Hill, and a close intimate friend, also paid high tribute, in the course of a very feeling address.

CANADIAN SOLDIERS ARE WELL EDUCATED

Says Lieut.-General Sir Archibald Macdonell in Kingston Address.

KINGSTON, April 16.—(Special to The Examiner.)— "A nation of free men skilled in the arts of peace and with an inherent love of sport, makes a most dangerous potential enemy," declared Lieut.-General Sir Archibald Macdonell, addressing a Y. M. C. A. Supper Club. This veteran Canadian General was describing the Canadian Contingent that fought in the Great War and was trying to give his listeners some of the reasons why the Canadians made such excellent soldiers. "The Canadians," he said, "were on the average, the best educated troops on the Western front and they were ambitious and anxious to excel. The fact that the Canadian troops compared so favorably in general education with soldiers of other countries was a splendid recommendation for the Canadian educational system the General thought.

By a new regulation in England all motor vehicles must have pneumatic tires.

180 MASSACRED IN ONE VILLAGE

Chinese Bandits Take Revenge Because They Were Opposed in Looting.

ONLY 20 LEFT ALIVE.

TSINAN, Shantung, April 16 (A.P.)—Reports that 180 out of the 200 persons in a village near Tenghsien, Shantung, had been massacred by bandits, as a revenge measure, were received here to-day.

Advices said the bandits wiped out the village because its populace had opposed them on a previous occasion when they attempted to loot the settlement.

The villagers were said to have fallen in resisting the second attack.

Southern Shantung and Northern Kiangsu Provinces were reported to be suffering from an acute wave of banditry which was terrifying the populace and paralyzing trade.

Raw cotton valued at $13,500,000 was imported into Japan in a recent month.

Satisfactory Reports Read at W. M. Meeting

Rev. A. E. Moorhouse is Sepaker at George Street Church Society Gathering.

The regular meeting of the W.M.S. of George Street United Church was held in the Board Room of the Sunday School Hall yesterday afternoon with the President, Mrs. C. Coones, in the chair. The devotional exercises were in charge of Miss E. Might's group. The scripture lesson on Temperance was read by Mrs. G. C. Staples, and a devotional leaflet read by Mrs. Armstrong, followed by prayer by Mrs. A. I. Brown.

A very fine report was given by the secretary, Mrs. W. H. Morton, who also gave an account of the Easter thank-offering meeting and the financial statement was given by Mrs. H. Dulmage. Mrs. J. A. Spencer, the Stranger's Secretary, reported thirty calls made during the past month, and Mrs. J. W. Hales, for the sick and visiting committee, reported a total of 101 visits made. Mrs. E. G. Wellwood, Superintendent of the Fidelis Mission Band, gave a very gratifying account of their activities, and thanked the ladies of the W.M.S. for the banquet which they had provided for the Band when 56 members enjoyed their hospitality.

Mrs. A. I. Brown announced the date of the branch meeting, which will be held in St. Andrew's Church, on April 28, 29, and 30; the meeting on Tuesday evening, April 28 being of particular interest to young people.

Mrs. Coon announced the meeting of the Local Council of Women, paper collection of the Co-Workers' Bible Class, and the concert presented by the Junior Choir of St. James' Church to be presented in George Street Sunday School auditorium on Friday evening, under the auspices of Group A of the Ladies' Aid Society.

Miss Bryce rendered a beautiful solo, accompanied by Mrs. Purdy.

Rev. A. E. Moorhouse of St. James' United Church was the special speaker, taking as his subject "The Evil of Intemperance."

A hearty vote of thanks to Mr. Moorhouse was voiced by Mrs. E. E. Harvey and seconded by Mrs. S. R. Armstrong, being graciously extended to the speaker by Mrs. Coon.

It was decided to hold a Mother and Daughter Banquet on Friday evening, May 8th, and Mrs. J. A. Spencer kindly agreed to act as convenor, assisted by Mrs. H. Dulmage, Mrs. Coon and her committee to arrange the program.

Sardines exported from the United States in 1930 were valued at $7,137,594.

Majestic
SUPERHETERODYNE

Introduces a New Radio Tube that—

Reduces Distortion
Minimizes "Cross Talk"

Rogers Radio Tube "551"

MAJESTIC'S colorful tone is made even purer, even more realistic through use of the new type "551" Screen-Grid radio tube.

This is an added feature. Yet Majestic prices, just announced, are more attractive than ever.

You can afford one of the new Superheterodyne model Majestic Radios. Look over the new line—models from $115 for the mantel type to $298 for the Combination.

Small Lowboy, $149; Full-size Lowboy, $185; Full-size Lowboy with Automatic Volume Control, $220 Complete. All Superheterodynes.

See this latest Majestic Radio using "551" Screen-Grid tubes. Only

$115

Complete—equipped with Rogers Tubes.

189C

CANADIAN DEPARTMENT STORES LIMITED

HALL'S FURNISHING BARGAINS FRIDAY

A Sale of Fine Wool Rugs

WILTONS—In 9' x 10' 6" size. Several exceptionally attractive patterns, mostly with grounds in dull fawn shadings. Various qualities. All are in perfect condition, but have been too long in stock and we're clearing them out. 9' x 10' 6" size **47.50**

WILTONS—Measuring 6' 9" x 9'. One of the most favoured sizes in these good quality Rugs. They're actually worth $52.50. You'll like their patterns and colour combinations. All are perfect, but these, too, have been too long in the department 6' 9" x 9' size **37.50**

AXMINSTERS—Beautifully patterned and more than reasonable in price. They're worth about $34.00. They measure 9' x 10' 6" in size. There's a good assortment of patterns from which to make a selection. Ask to see them. 9' x 10' 6"

27.50 Each

Drapery Chintz

IN A COLOURFUL RANGE

Prettily patterned, brightly coloured designs printed on firm, evenly woven ground. You'll find them an excellent investment for window drapes, draw curtains, Summer upholstery, etc. Lots to choose from at, per yard **49c**

36 x 63 in. Axminster And Wilton Rugs

Some a bit soiled, but each Rug is a demonstration of real value at this special selling price. Several colour effects are included. The large hearth Rug size. On sale, each.. **6.50**

WINDOW SHADES 37 x 72-INCH

One of the most general sizes. Shades of dark green or mid-cream. Window Holland mounted on strong spring rollers, and on sale at, each **69c**

YARD WIDE CRETONNES

Mostly in pretty flowered designs produced in various colour effects. They are decorative, economical, and are splendid value at, per yard **19c**

Comfortable Mattresses

Felt filled Mattresses which really do give comfortable wear for some time. Covered with pretty fancy art ticking. All sizes.. **$5.95**

CHESTERFIELD CUSHIONS

$1.98

Large, round, satin covered Cushions in four good colours: gold, green, rose and blue. Each prettily shirred and corded. All outstanding in value.

45-INCH MADRAS MUSLINS

39c

Prettily patterned, mostly with fairly close all-over designs and in the usual light ecru colouring. For bedrooms, living-rooms, dens, etc.

LACE EDGED FILETS

59c

Dainty, fine Filet Nets which look well at any window. Patterned with tiny flower or conventional designs. Finished with lace edge.

Inlaid Linoleums

Two yards wide. Several good patterns in various colours, suitable for all rooms. Economical in cost. Attractive in appearance. Sq. yard..... **$1.25**

Floor Oilcloths

Several new patterns to make your old floors look new again. They cost little and improve a room more than 100%. Per sq. yard..... **49c**

Rayon Bed Spreads

Prettily patterned Bed Spreads, woven in fancy stripes and large all-over brocaded designs. Several colours. Size about 80 x 100 inches. Each..... **$2.98**

Lacy Window Curtainings

FOR SPRING WINDOW HANGINGS

When the bright Spring sunshine shows up your window draperies, you won't be ashamed to see any of these prettily patterned Curtainings at any one of your windows. Many new designs, both large and small. Nets in various weaves. All selling at, per yard, **49c**

RICHARD HALL Limited

ENGINEER ASKED TO DROP CHARGE

Lindsay Deputy-Reeve Suggests Action When Relief Work is On.

TWO BADLY BURNED

LINDSAY, April 16—Deputy Reeve J. B. Begg, chairman of Lindsay's finance committee, believes that when special relief work is being carried out, just for the sake of the unemployed, that Town Engineer O. Smith should not exact his usual 5 per cent. Relief sewers, constructed on Carol and Lindsay Streets during the winter months, cost considerably more than under normal conditions, he claimed. The account was allowed to stand.

Two Suffer Burns

Mrs. Alex McGinnis, Norland, suffered severe burns when sulphur from a match she was lighting fell and ignited her clothing. Most of her clothing was burned off before help arrived. Her husband also received burns when he attempted to stifle the flames.

Relief Cost $20,000

In connection with unemployment and relief work here, approximately $20,000 has already been spent and relief work has not yet been completed. Of this amount it is expected that half will be collected from the government. An additional $5,000 was expended for direct relief to families in dire need. Some 250 men were on the unemployed list, of which 75 were single men without dependents, 50 were single men with dependents and the balance were married men.

Cadets Start Drill

Initiation of Lieut. Gregory as a member of the Officers Club of the Collegiate Cadet Corps was followed by a banquet, when it was decided to start drill the latter part of the week.

Literary Society Meets

Speaking on "Canada's Literature and Its Message," D. G. French of Toronto addressed the meeting of the Collegiate Institute Literary Society. Musical numbers were contributed by Misses Edythe Holmes and Muriel Silver.

"Wet" Resolution Filed

Council filed the resolution passed by East Windsor council asking the government to establish the sale of beer of the proper strength by the glass in Ontario.

RICE LAKE CLEAR OF ICE SHACKLES

Very Little Damage Done Along Shores to Boathouses and Cottages.

BAILIEBORO, April 16 (Examiner Correspondence)—The high winds of the past few days has completely taken the ice from Rice Lake.

It is many years since the ice has disappeared from the lake and left so little damage done. At the head of the lake where a lot of damage is usually done to summer cottagers' boat houses and other buildings, there was scarcely any damage done by the floating ice jamming against the shore.

U.F.O. Club Meets

The local U.F.O. club held their regular monthly meeting in the Centreville hall on Monday evening with an excellent attendance.

The chief feature on the program was the report of the delegate Harold Dawson, of the annual U.F.O. convention held in Toronto.

Plans for the annual picnic were made and these plans will be completed at the meeting in May.

Y.P. Session

The regular weekly meeting of the Y.P.S. was held in the church on Tuesday evening. The meeting was under the direction of the missionary vice president, Mrs. N. Thompson.

The president, F. Barnard led in the devotional service, while the topic "Our Mission Fields in Western Canada," was ably dealt with by Miss M. Earl.

The local Y.P.S. will entertain the Plainville young people next Tuesday evening.

Cemetery Cleaned Up

About forty of the men throughout the district gathered at the Baptist cemetery on Tuesday evening and spent the afternoon cleaning the lawn in front of the burying ground. They also burnt the old grass and gave the grounds a thorough spring cleaning.

200 INSURGENTS SLAIN.

RANGOON, Burma, April 16. —(C.P.).—Two hundred persons were reported killed and scores injured in the last few days in skirmishes between military police and rebels in the Thayetmo district.

Police Superintendent Smith, who is in a hospital with wounds, said the rebels opened fire, but broke and ran when police retaliated. The fatalities were all among the insurgents.

BOVRIL

IS SPLENDID FOR CHILDREN

BUILDS UP THEIR STRENGTH

Women Fight Fat With Wheaten Diet

Enquiries among restauranteurs in several Canadian cities suggest that the fair sex has found a new and better diet to preserve that sylh-like figure. Gone is the starvation menu—the slice of toast and the glass of water. Instead the modern miss is slimming on whole wheat—usually in prepared biscuit form—with milk and fruit added.

The enquiries which were made of restaurant owners by the Canadian Shredded Wheat Company included the following question. "Are whole wheat foods of all types more popular with lady customers than five years ago?" The reply was an almost unanimous "YES" with the rider that while breakfast is still the big cereal eating meal, whole wheaten items are becoming increasingly popular at other meals, particularly tea.

MOTHER AND DAUGHTER BOTH RECEIVE BENEFIT

Ontario Lady Speaks Enthusiastically About Dodd's Kidney Pills.

Mrs. N. Couneaye Used Them for Kidney Trouble and Sore Back.

Tweed, Ont., April 16.—(Special). —"I used your Dodd's Kidney Pills when my last baby was born," writes Mrs. Nelson Couneaye, a resident of this place. "I had a bad Kidney trouble and sore back. I could hardly turn in my bed without help. I took six boxes of Dodd's Kidney Pills and they put me on my feet again. My daughter has also taken them for Kidney trouble and they have been a great help to her."

Dodd's Kidney Pills purify the blood, and pure blood carried to all parts of the body means new health and increased energy all over the body. Dodd's Kidney Pills are an excellent tonic, and now is the opportune time to take them. During the long, weary winter months the system becomes weakened and gets in a run-down condition. Dodd's Kidney Pills work with Nature by encouraging and assisting the kidneys—to cast out everything impure or diseased.

Trent River Branch Plans On Card Party

TRENT RIVER, April 16 — The members of the Women's Institute held their monthly meeting on Thursday afternoon at the home of Mrs. Marshal Wannamaker when it was agreed that the ladies would hold a card party on April 23 at the home of Mrs. J. Ward. An old time dance will also be held in White Hall Gardens pavilion on May 13.

The meeting opened in the usual manner and the roll call was responded to by giving the member's maiden name. The members of the sick committee will look after those who are confined to their homes through illness. The Institute is planning on building a hall which was laid over until after the convention in June, which is held at Trent River this year.

Mrs. C. Hubel, president of the Havelock Institute gave a very interesting report of the convention held in Toronto and a vote of thanks was extended to her and Mrs. Wannamaker at the conclusion of the meeting followed by a dainty lunch served by Mesdames Tyler, Ackins, Wight and McMullen.

Warkworth Comrades To Sponsor Road Show

CAMPBELLFORD, April 16 (By Examiner Staff Correspondent) — Under the auspices of the Warkworth Legion members the Bert Johnson Entertainers will present their popular show in Warkworth on evenings of April 30 and May 1 and 2.

Mr. Johnston is travelling under the auspices of the Canadian Legion, being himself a returned man, and has one of the best road shows of the day. The cast numbers six and the entertainment is varied, including a Punch and Judy show for the kids.

The proceeds of this venture will go toward the work of the Legion.

5 full glasses in the new magnums of CANADA DRY

THE CHAMPAGNE OF GINGER ALES

at an unusually low price

Now you can buy The Champagne of Ginger Ales at a new low price of only a few cents a glass!

More and more, Canada Dry is becoming the favourite ginger ale of the Dominion. This growing popularity has created new economies in manufacture, and the saving is immediately passed along to you.

That is why today you can buy Canada Dry Ginger Ale, in a large convenient size, at such a low price.

For your parties and for family use, the five-glass size of Canada Dry fills a long-felt want. It is a great aid when you are entertaining. Order the new magnums today.

25¢

PLUS 5-CENT BOTTLE DEPOSIT

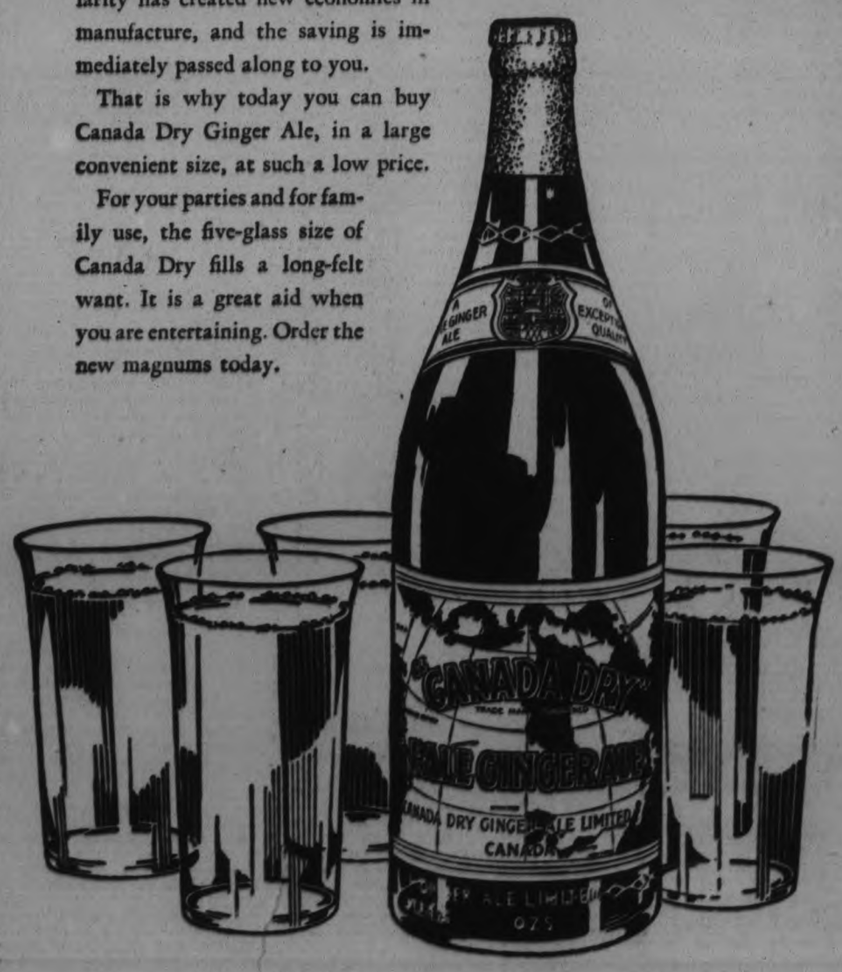

LEGION IS SEEKING MEMBERSHIP BOOST

Call Being Sent Out to Veterans of District by Campbellford Branch.

CAMPBELLFORD, April 16 (By Examiner Staff Correspondent) — The boys of the Old Brigade are standing shoulder to shoulder. Through the great nation-wide organization of the Canadian Legion the wounded, the tubercular, the blind, the distressed, are helped by their more fortunate brothers. The old spirit of the fighting force in France, of giving the "other fellow" a "leg up," clings to the Legion with all the memories and pathos of the war years. A great deal of money has been raised by this organization and the good it has done cannot be estimated. The faithfulness and self-sacrifice, that is the corner stone of its foundation, should make some of the rest of us hang our heads in shame when we consider our indifference.

It is not the spirit of the waving flag, or the giddy shouting of the fervent recruiting officer, that makes the Legion such a force in Canada to-day, but loyalty, brotherhood and sympathy.

It is natural to put the thought of war as far away from us as possible, but we must not disregard the consequences. Our children will be paying off the huge war debt long after we are gone but right now there is a humanitarian debt that we alone can discharge. The wreckage cast up by the storm must be conserved, brought back to usefulness and mortality.

The Canadian Legion knows the very heart and soul of the pensioners and the hospital cases. It is more able to help than anyone. The veterans who have not identified themselves with the Legion are shirking. It is a hard word to use because it has significance to an ex-soldier. But when he has memories of 1914-18 always with him, surely he can help his conscience by doing a little to alleviate the suffering of those who were not so fortunate.

The Campbellford Branch No. 103 is sending out the "Fall In." Every veteran in the town and district will be conscious of what this appeal means to him and to his former comrades in arms.

NOTED EVANGELIST IN CAMPBELLFORD

Rev. J. W. Wright Had Interesting Career as Detective Preacher, Federal Officer.

CAMPBELLFORD, April 16 (By Examiner Staff Correspondent) — Detective, preacher, United States Federal officer, missionary and printer, such is the record of the Rev. J. W. Wright, who is conducting a series of evangelistic services in the Free Methodist Church at Campbellford.

Mr. Wright was for many years a United States Federal officer under the Department of the Interior during which time he travelled extensively through America. Later he was a private detective on the west coast, working between British Columbia and the Southern States. He also operated a printing office in the city of Vancouver.

As a missionary he served in the Canadian North West Territory where he did good work and had many thrilling experiences, especially in the lumbering camps. For two years he held the office of justice of the peace.

Mr. Wright comes of old Ontario stock, his grandfather, the late John Bacon being born near Madoc in 1839. At the age of fifteen Mr. Bacon was converted to the Methodist persuasion and for the rest of his life was a travelling preacher through the countryside, walking with his message from place to place.

The evangelistic spirit has been handed down from father to grandson and Mr. Wright is now coming back to the old family preaching ground with the same message his father proclaimed. He is conducting services in the Campbellford church at the present time, which will terminate on May 3.

Toll rights at a crossing over a river at Burrowbridge, England, were recently sold at auction.

HOME TOWNERS

Tidbits, Interesting and Humorous CAMPBELLFORD

CAMPBELLFORD

The Jeffs grocery store, formerly located on Bridge street, has moved into a new home, by occupying the store on Front street, formerly known as the Shannon Millinery. This is a better location, being more central, and should materially add to the business.

JARVIS & LANG, BARBERS

Ferris Block, Front street, Campbellford. We beg to announce that we have formed a partnership and will continue the barbering business in the shop on Front street. The most scientific, up-to-date sanitary methods used. First class work guaranteed. Your patronage respectfully solicited.—Rollie Jarvis, Fred Lang.

NO CURE FOR INFLUENZA

(Copied from the Golden Age, April 15. Number, 1931)

"W. G. Campbell, Chief of the Food and Drug Administration of the Department of Agriculture" (America) has made the official statement that "according to medical authorities there is no known drug, nor any food, which will prevent or cure influenza.

"Perhaps he did not mean to do it, but at one swoop Mr. Campbell has taken all influenza cases out of the hands of the Medical profession and put them into the hands of the Osteopaths and Chiropractors; and, after all that is just where they belong."

H. T. Scott, Chiropractor, Campbellford

Mr. Bert Johnston of Oshawa was a visitor to town on Tuesday.

Jarvis and Lang, Barbers, Ferris Block, Front Street, Campbellford

We beg to announce that we have formed a partnership and will continue the barbering business in the shop on Front street. The most scientific, up-to-date sanitary methods used. First class work guaranteed. Your patronage respectfully solicited.

Rollie Jarvis **Fred Lang**

"Spring Clean" Your System

Those who make a glass of ENO their first daily duty are rewarded with clear skin, rosy complexion, high spirits and a happy heart . . . because the clogging waste and poison of a sluggish system have been expelled regularly and punctually. Refuse substitutes.

11

ENO'S FRUIT SALT

CATTLE, GRAIN, PRODUCE

TORONTO PRODUCE

TORONTO, April 16. — Inactivity continued on the local butter market yesterday, brokers finding difficulty in moving supplies at any price. Buyers were just not buying, and quotations by brokers were made on an asking basis only. Prices quoted for creamery solids were ¼c to ½c lower than asked on Tuesday, and 1c to ¼c lower for the week. Brokers were endeavoring to make sales at 31c for No. 1 and 30c to 30¼c for No. 2, the latter grade being fairly scarce, and therefore not subject to the decrease in effect on the better grade. There was not any market, and it was the opinion of many that trade could not be stimulated by a sudden reduction in prices, but that trade would gradually improve as supplies dwindled and had to be replaced.

Cream

The quotation to country shippers for cream was unchanged from last week's advance to 33c for special, 32c for No. 1, and 29c for No. 2, f.o.b. country points, but with the butter market on the low ebb these prices will likely be lowered within a week.

MONTREAL PRODUCE

MONTREAL, April 16.—Prices on the produce and dairy market continued their downward trend here yesterday and butter, cheese and egg quotations were lower while potato prices remained unchanged.

Fresh No. 1 finest butter declined ½c to ¾c at 29½c to 30c a pound and regraded No. 1 finest lost 1c at 30c a pound. To retailers, solids and prints were shaded a cent at 32c to 33c and 33c to 34c a pound respectively. Receipts were 844 boxes.

Ontario colored cheese was ½c lower at 11¼c to 11½c a pound and receipts were 36 boxes.

On the egg market Ontario and prairie fresh extras, in cartons, were off a cent at 23c to 24c, while firsts were unchanged at 21c to 22c and seconds declined a cent at 18c to 19c a dozen. Carlot prices of British Columbia fresh extras were down 1c at 23½c to to 25c. Firsts were unchanged at 21½c to 23c and seconds lost a cent at 13½c to 20c a dozen. Quotations to retailers were unchanged. Receipts were 1,487 cases.

New Brunswick Green Mountain potatoes, in carlots, were quoted at 90c per 80-lb. bag and to retailers $1 per 80-lb. bag.

TORONTO LIVESTOCK

TORONTO, Ont., April 16.—(CP)—Cattle receipts 173. Left-overs totalled 800 head. Trade opened steady with a few sales up to 11 o'clock.

Steers up to 1,050 lbs. Good and choice $5.50 to $5.75; medium $5 to $5.50; common $4 to $4.75; steers over 1,050 lbs. good and choice $6 to $6.50; medium $5.50 to $6; common $5 to $5.50; heifers good and choice $5.50 to $5.75; medium $5 to $5.50; common $4 to $4.25; fed calves, good and choice $7 to 7.25; medium $6 to $6.50; cows good $3.50 to $4; medium $3 to $3.50; common $2.50 to $2; bulls good $4 to $4.25; common $3 to $3.75; stocker and feeder steers good $5 to $5.25; common $4 to $4.75; milkers and springers $60 to $80.

Calf receipts 205. Calves were steady at $8 to $9 for choice with common downward to $4.50.

Good and choice veal $8 to $9.50; common and medium $4.50 to $7.50; grasers $3.50 to $3.50.

Hog receipts 1018. Hogs were unsettled with packers bidding $7.50 f.o.b. for bacon or $8.25 off car.

Sheep receipts 77. Fall lots of yearlings brought $7 to $10.50 a cwt. Good spring lambs $5 to $11 each. Sheep were steady.

Good ewe and wether lambs $10.50 to $11; medium $9.50 to $10; bucks $8.50 to $9; culls $7 to $9; good light sheep $5.50 to $6.25; heavies $4.50 to $5.50; culls $2 to $4.50.

BUFFALO LIVESTOCK.

EAST BUFFALO, N.Y., April 16.—(C.P.)— Hogs 2,000; fairly active; steady to slightly higher; desirable 120-210 lbs. mostly 8.25; one load 180 lbs. 8.30; few pigs 8.35; heavier weights scarce; 250 lbs. 7.65.

Cattle 100; mostly cows, steady; cutter grades 2.00-3.75.

Calves 300; vealers unchanged 9.00 down.

Sheep 400; lambs, good to choice clippers 9.40 straight; few lambs 13.00 down.

LIVERPOOL QUOTATIONS

LIVERPOOL, April 16. — Wheat, Spot, No. 1 Manitoba 8s; No. 2, 94¼. Hams, long cut, 12 to 16 lbs., 76s; short cut, 12 to 14 lbs., 75s; extra skinned, 99s; Picnics, 5 to 8 lbs, 54s; Bacon, Cumberland cut, 32 to 40 lbs, 66s; Canadian Wiltshires, 94s; Clear Bellies, 14 to 20 lbs, 60s; Short Clear Backs, 20 to 25lbs, 69s 6d; Long Clear Middles, 28 to 35c lbs, 74s; Shoulders, square, 12 to 16 lbs. 56s; Lard, Prime Western, in tierces, 48s 6d; American refined, in boxes, 48s; Cheese, Canadian finest white 76s; colored 78s; Linseed Oil, raw 22s 3d; Petroleum, No. 1 [illegible]; No. 2, 1s; Rosin, types F and [illegible] 14s 6d; Turpentine, spirits, 44s [illegible]

CHICAGO BUTTER

CHICAGO, Ill., April 16 (C.P.) — The lowest levels reached in the history of the exchange at this time of year on future deliveries of butter were registered at the Chicago Mercantile Exchange yesterday. November storage standards fell to 26¾c cents a pound, ¼ cent under the previous record low of 27 cents made last Fall.

June butter dropped to 24¾ cents or ½ cent under the record made several years ago.

Increasing production during the period when withdrawals from storage ordinarily are heavy brought on selling and the market lacked support. The principal storage cities reported a movement of butter to storage now, instead of the normal withdrawals.

CHICAGO GRAIN.

CHICAGO, April 16.—Despite low-price records in stocks, wheat rose buoyantly yesterday to a new high-price record for the season, 66 1-8c a bushel, December delivery. Huge purchases of North American breadstuffs for transatlantic shipment, more than 2,000,000 bushels of Canadian wheat in particular, were largely responsible, with reports that Europeans had missed their best opportunities, that overseas home-grown supplies were becoming exhausted, and that new-crop prospects were unsatisfactory. As a result, however, of heavy profit-taking sales, late reactions from top prices ensued.

Wheat closed nervous, unchanged to 1 1-4c higher; corn, a shade to 3-8c up; oats, unchanged to 1-4c advance, and provisions, 10c to 15c down.

WINNIPEG GRAIN.

WINNIPEG, April 16. — Excellent overnight export business, braced by strong foreign cables, gave wheat prices a boost in the wheat pit here yesterday, and values at the close were 1¼c to 2c higher than Tuesday's closing level.

May wheat closed at 62¼c, and July finished at 63½c to 63⅝c each for a gain of an even 2c, while the October future climbed 1⅛c to close at 65¼c.

Pit trade for the greater part of the morning was fairly active. Inter-market spreading operations were not a factor.

Overnight export sales were reported in the neighborhood of two million bushels.

Most grades of cash wheat were in demand at the unchanged spreads. Coarse grain trading was routine, with values holding in sympathy with wheat.

Futures:

	Open	High	Low	Close	Prev. Close
Wheat—					
May	61¼	62¾	61	62¼	60⅛
July	62½	63⅞	62½	63⅛	61⅝
Oct.	64½	65⅝	64¼	65¼	63⅝
Oats—					
May	28⅞	29¼	28⅞	29	28⅝
July	29⅝	29⅝	29⅛	29⅛	28⅞
Oct.	31⅛	31⅛	31⅛	31⅛	31

RADIO PROGRAM

TO-DAY'S FEATURES

6:15—Fulton Royal Orch.—CBS.
6:30—Black-Gold Orch.—WEAF.
6:45—Abe and David—CKGW-NBC.
7:00—Amos 'n' Andy—CKGW-NBC.
7:30—Rex Battle's Orch.—CFRY.
7:30—Phil Cook—WJZ.
8:00—Fleischmann Hour—NBC.
8:00—Dixie Singers—WJZ.
8:00—Main Street Sketch—WOR.
8:15—Barbara Maurel—CFRB-CBS.
8:30—Salada Salon Or.—WJZ.
8:30—Rogers Instru. Trio—CFRB.
8:45—Ukrainian Chorus—CFRB.
9:00—Blackstone Plantation—WJZ.
9:00—Neilson Hour—CFRB-CKNC.
9:00—The Armco Band—WLW.
9:00—Arco Birthday—CKGW-NBC.
9:30—Simeon Joyce Trio—CKGW.
9:30—Jack Frost's Melody—WEAF.
10:00—CNRX and CNRT with C. N. Chain.
10:00—Artist Service Prog.—NBC.
10:30—Fred Culley's Orch.—CPRY.
11:00—Newscast—CFRB.
11:00—Old Masters Program—WLW.
11:00—Slumber Music—CKGW-NBC.
11:00—Amos 'n' Andy—WJZ (split).
11:00—Jack Denny's Orch.—CBS.
11:15—Organ, T. Grierson—WHAM
11:15—Arthur Pryor's Band—CBS.
11:15—Calloway's Orch.—WEAF.
11:30—Romanelli's Orch.—CKGW.
11:30—Moonbeams—WOR.
11:30—Radio Round Up—CBS.
11:30—Isham Jones Orch.—WTAM.
12:00—Pennsylvania Orch.—WEAF.
12:30—Nocturne, Ann Leaf—WABC.
12:30—Emerson Gill's Or.—WTAM.
12:30—Henry Busse's Orch.—WJZ.
1:00—Netherland Plaza Or.—WLW.
1:00—Louis Panico's Orch.—KYW.

TO-MORROW'S FEATURES

6.45—Tower Exercises—CKGW-NBC
8.00—Jake and Lena—CKGW-NBC
8.15—Devotions—WBEN-NBC
8.30—Tony's Scrap-Book — CFRB-CBS
8.30—Cheerio—CKGW-NBC
8.45—Dutch Girl—CFRB-CBS
9.00—For Everyone—CFRB-CBS
9.00—Parnassus Trio—WEAF
9.15—Sannella's Orch. — CKGW-
9.30—Morning Moods—CFRB-CBS
10.00—Archie's Melodies—CKCL
10.30—Betty Crocker—WBEN-NBC
11.00—Emily Post—CFRB-CBS
11.00—Damrosch Music—CKGW-NBC
11.15—Winnifred Carter—CFRB-CBS
11.30—Mrs. John S. Reilly—CFRB-CBS.
11.30—Eaton Organ Recital—CKGW
11.45—Curtis Burnley—CFRB-CBS
12.00—Tremaine's Orchestra—CBS
12.10—Newscast—CFRB
12.30—Farm and Home Hour—WJZ
12.30—Columbia Revue—CFRB-CBS
1.00—Palais d'Or Orchestra—CKGW-NBC
1.00—Don Bigelow's Orch.—CFRB-CBS.
2.00—Columbia Artists—CFRB-CBS
2.45—Skillet Sisters—CKGW-NBC
3.00—Marine Band Orch.—CFRB-CBS.
3.15—U. S. Navy Band—WEAF
3.30—Chicago Serenade — CKGW-NBC
4.00—Curtis Institute—CFRB-CBS
4.00—Radio Guild—CKGW-NBC
5.00—Lady Next Door—WEAF
5.10—Newscast—CFRB
5.15—The Pilgrims—WJZ
6.15—Black-Gold Orch.—WEAF
6.45—Literary Digest Topics—WJZ
6.45—Uncle Abe and David—CKGW-NBC
7.00—Amos 'n' Andy—CKGW-NBC
7.00—Morton Downey—CFRB-CBS
7.00—Major Bowes Family—WEAF
7.15—Mme. Frances Alda—WLW-NBC
7.30—Phil Cook—WJZ
7.45—Renard's Orchestra — CFRB-CBS
7.45—Brazilian Nightingale—WJZ
8.00—Macdonald Consoliers—CFRB
8.00—Cities Service Orch.—CKGW-NBC
8.00—Dorothy Stone—WJZ
8.30—Breyer Leaf Boys—WJZ
8.30—The Dutch Masters—CBS
8.45—Natural Bridge Dance—WJZ
9.00—Armenian Chorus—CFRB
9.00—Canada on Parade—CKGW-CKCL
9.00—The Cliquot Club—WEAF
9.00—Bamberger's Symphony—WOR
9.00—Basketball Final—CFCA
9.00—Interwoven Pair—WJZ
9.30—Alexander Lind, violinist — CFRB
9.30—Enna Jettick Songbird—WEAF
10.00—Can. Pacific Hour—CKGW
10.00—Kodak Week-end—WEAF
10.30—R.K.O. Program—WEAF
11.00—Slumber Music—WJZ
11.00—Amos 'n' Andy—WJZ (split)
11.00—Newscast—CFRB
11.00—Romanelli's Orch.—CKGW
11.00—Vincent Lopez Orch.—WEAF
11.00—Givins Old Boys' Dance—CFCA
11.00—Henderson's Orch—CBS
11.15—Arthur Pryor's Band—CBS
11.30—Gilbert and Sullivan—CKGW-NBC
11.30—Moonbeams—WOR
11.30—Ben Bernie's Orchestra—CBS
12.00—Organ, Arthur Gutow—WJR
12.00—Phil Spitalny's Orch.—WEAF
12.30—Nocturne, Ann Leaf—WABC
12.30—Louis Panico's Orch.—WEAF

Russia imported last year $116,000,000 worth of machinery and apparatus.

LUMBAGO?
SLOAN'S Liniment

BOYS GIRLS! Everybody hear
FINDLAY RANGERS
AND LEARN ABOUT THE
BIG PRIZE CONTEST
FRIDAY 6.30
C.K.G.W.
FINDLAY BROS. CO. LIMITED
CARLETON PLACE ONT.

C.D.S. FRIDAY BARGAINS

Rayon Pantie and Brassiere Sets
Lace-Trimmed and Appliqued—Regular 1.59
A splendid leader for Friday. Lace trimmed garments with appliqued motifs in contrasting shades. Panties have elastic at waist. Brassieres are back fastening. Small, medium and large sizes in the lot. Colors are peach, pink, champagne, etc. Friday Bargain, set **95c**
—Second Floor, C.D.S.

COTTON DRESS VOILES
Good Range of Colorful Patterns—Regular 29c
Firmly woven Voile in a good assortment of interesting patterns, both large and small. Harmonizing color combinations. Suitable for women's, misses' and children's frocks. 36 inches wide. Friday Bargain, special, yard **19c**
—Second Floor, C.D.S.

Girls' Flannelette Slips, Each 29c
REGULAR 39c
Neatly trimmed with embroidery edging around neck. White only. Sizes 10, 12 and 14 years. Friday Bargain.
—Second Floor, C.D.S.

Textile Art, Friday Bargain 5c
Excellent for redecorating many articles around the home. One bottle of liquid with two packages of metallic dust in gold or silver and a vessel for mixing. Friday Bargain.
—Second Floor, C.D.S.

Chesterfield Cushions, Each 79c
REGULAR 98c
Well filled and covered with attractive rayon and cotton material in shades of green and gold, mauve and blue. Neatly shirred and trimmed with metallic braid. Friday Bargain.
—Second Floor, C.D.S.

Kiddies' Sleepers, Special 59c
Children's Flannelette Sleepers, frog fastenings and drop seat, white with blue binding. Sizes 2, 4 and 6 years. Friday Bargain.
—Third Floor, C.D.S.

Madeira Serviettes, 6 for 95c
Made of fine quality linen with beautifully embroidered designs. Scalloped edges. Friday Bargain, special.
—Second Floor, C.D.S.

Checked Ginghams, Special, Yard 10c
Practical material for house frocks, children's dresses and rompers. Firmly woven in an assortment of the popular checks. 36 inches wide.
—Second Floor, C.D.S.

Women's Hosiery Special
Fashioned-to-fit Rayon Plated on Wool Hose. Well reinforced, in a good range of shades. Sizes in the lot 8½ to 10. Regular 39c. Friday Bargain, pair **25c**
—Main Floor C.D.S.

MENS' WORK BOOTS
Made of heavy grained leather in black or brown. Blucher cut, with panco soles and rubber heels. Sizes 6 to 11. Friday Bargain, pair **1.98**
—Basement C.D.S.

Special in Spring Neckwear
A wonderful assortment of Lace and Georgette Collar and Cuff Sets in the new plaid effects. Suitable for dresses or sport frocks. Friday Bargain, each or set **98c**
—Main Floor C.D.S.

Sporty Blousettes, Each 89c
Sleeveless Blousettes, made of white drill and rayon material. An assortment of costume shades to wear with suits or separate skirts. Sizes 30 to 42. Friday Bargain.
—Third Floor, C.D.S

Women's Sweaters, Each 1.98
REGULAR 2.89
An assortment of All-Wool Sweater Coats and Rayon and Wool Cardigan style Sweaters. A good range of shades in various sizes. Friday Bargain.
—Third Floor C.D.S

Women's Smocks, Each 1.59
REGULAR 1.98
Tailored style Smocks of printed chintz material. Finished with belt and patch pockets. Sizes 34 to 42. Special Friday Bargain.
—Third Floor, C.D.S.

OUTSTANDING MAPLE LEAF SPECIAL—FRIDAY
Table, Bridge and Junior Lamps
COMPLETE WITH SHADES
GROUP OF THREE
Maple Leaf Special Price
6.95

One of the most outstanding values ever offered in our Electrical Department! A Lamp ensemble to complete your Spring redecorating. Includes:
TABLE LAMP—Pottery bowls in a soft buff tint, topped by round parchment paper shades laced at top and bottom.
BRIDGE LAMP AND JUNIOR LAMP—Metal, sprayed with old gold color, and wired complete with push through socket, cord and plug. Junior stand has one light harp. Shades of parchment paper in hexagon shape, with designs on laced panels.
This group of three—Table, Bridge and Junior, with shades—we offer at this amazing price—a Maple Leaf Special—at 6.95
—Main Floor, Hsfg. Bldg.

Women's and Children's Bedroom Slippers, Pair 69c
An assortment of odds and ends and broken lines in Bedroom Slippers. Assorted styles and sizes. Women's, sizes 3 to 7; children's, 8 to 2. Friday Bargain.
—Basement C.D.S.

Huckaback Towels, Each 50c
Made in Ireland of good quality all-linen huckaback. Neatly hemstitched with borders of rose, blue or green. Size 19 x 36 inches. Friday Bargain.
—Second Floor, C.D.S.

Silk Grenadine, Yard 45c
REGULAR 69c
Satin - finished material in plain shades or printed patterns. Suitable for dresses, linings and lingerie. 36 inches wide. Friday Bargain.
—Second Floor, C.D.S.

Special! Filet Net Curtains
Limited quantity, in ecru and white shades. Smartly designed centres. Plain hemmed borders. Size 2¾ yards long. Friday Bargain, pair **98c**
—2nd Floor, C.D.S., Hfgs Bldg

Rayon and Cotton Repp—Reg. 98c
This attractive Rainbow Striped Repp drapes beautifully, and is especially suitable for living-rooms, dining-rooms or sunrooms. Friday Bargain, yard **79c**
—2nd Floor, C.D.S., Hfgs Bldg.

Bargains in Bridge Lamps
An assortment of standards, plated and polychrome finish. Complete with an attractive paper parchment shade with colorful designs. Limited quantity. Friday Bargain, each **3.95**
—Main Floor, Hsfg. Bldg.

Step Ladders, Each 1.12 and 1.32
Reinforced under each step with heavy metal rod. Complete with rack for pail, 5 and 6 feet. Friday Bargain.
—Main Floor, Hsfg. Bldg.

"Wear-Ever" Aluminum, Set 98c
Double-lipped Saucepans with side handles. Holds 2 and 3 Imperial pints. Set of two. Friday Bargain.
—Main Floor, Hsfg. Bldg.

Zinc Washboards, Each 29c
Solid "Globe" Washboards with extra heavy wooden back. Full size. Friday Bargain.
—Main Floor, Hsfg. Bldg.

Ironing Boards, Each 1.39
Of good, clear, straight grained wood on an easy folding stand that will give extra good service. Friday Bargain.
—Main Floor, Hsfg. Bldg

Aluminum Steamers Each 1.98
Three-piece Steamers, consisting of one lower Pan, 2 Steamers and one Cover. An exceptionally useful cooking utensil.
—Main Floor, Hsfg. Bldg.

Polishing Outfit, Set 59c
Large size bottle of Lemon Oil and a Polishing Cloth, so useful for polishing all kinds of fine furniture. Friday Bargain.
—Main Floor, Hsfg. Bldg.

Specials in the Groceteria Friday
2 O'CLOCK SPECIAL! PEAS, NO. 4 SEIVE. LIMIT 6 TO A CUSTOMER. TIN 6c
JOLLY TIME PEANUT BUTTER, 13-oz. barrel for 14c
COFFEE, Special Blend ..... 2 lbs. 49c
HEINZ BAKED BEANS—11-oz. tin, 3 for 23c 18-oz. tin, 2 for 23c
CATELLI'S COOKED SPAGHETTI, 1-lb. tin ..... 3 for 25c
PEARL SOAP, White Naptha, bar 5c
BONED AND ROLLED ROASTS OF VEAL, lb. 19c
CHUCK AND SHOULDER ROASTS, lb. 10c
FRAY BENTOS CORNED BEEF, thinly sliced, lb. 22c
CHOICE LEGS OF VEAL, half or whole, lb. 19c
—EATON Groceteria.

Paint Brushes, Each 49c
Special quality, thick Brushes, set in rubber. Regularly sold at a much higher price. Two sizes: 3 inches and 3½ inches. Friday Bargain.
—Main Floor, Hsfg. Bldg

New Designed Chintz
In attractive gay shades for Spring. Just the thing for side drapes, cushions, slip covers, etc. Material that will make your rooms look cheery and bright at a very small cost. Friday Bargain, per yard **29c**
—2nd Floor, C.D.S., Hfgs Bldg

Clearance of Varnished Papers
A special clearance of Varnished Papers for the kitchen or bathroom. Attractive, neat block designs on white grounds. These Varnished Papers are ordinarily sold at much higher prices. Friday Bargain, single roll **23c**
—2nd Floor, C.D.S., Hfgs Bldg

Parchment Paper Shades, Each 2.25
Junior style Spanish Vellum Parchment Paper Shades with imitation leather lacing. Prettily designed. Friday Bargain.
—Main Floor, Hsfg. Bldg.

CANADIAN DEPARTMENT STORES LIMITED

A.Y.P.A. SOCIAL

Married Members of Lakefield Entertain Single Members to Court Whist.

LAKEFIELD, April 16.—(Examiner Correspondence).—The married members of the A.Y.P.A. entertained the single members at a very jolly court whist party on Monday night.

Owing to a number of counter attractions the number present was not as large as was hoped for but nevertheless a very pleasant time was spent. But a curious co-incidence the prizes were won by married people while the single people won the consolation prizes. Mrs. Earnshaw and Mr. M. Hampton won the first prizes and Miss B. Riel and T. Simpson won the consolation prizes.

SURPRISE PARTY

Lakefield Friends of Mr. and Mrs. W. H. Stabler Gather in Honor of Silver Wedding.

LAKEFIELD, April 16.—(Examiner Correspondence)—About forty friends of Mr. and Mrs. W. H. Stabler joined in a very delightful surprise party for them on Saturday evening marking their silver wedding. So well planned was the affair and so well kept was the secret that Mr. and Mrs. Stabler never guessed that anything was arranged till the guests arrived. The evening was spent in cards and dancing. Mr. and Mrs. Stabler (nee Mrytle Fitzgerald) were married in the old Methodist church on the afternon of April 11, 1906.

Construction work and rolling stock of the new Lunghai railway in China are being partially financed by returned Belgian Boxer Indemnity funds.

Santal Midy
prescribed for years for
Kidneys and Bladder
Back aches, night rising, burning passages should be corrected before they become dangerous. Neglect may be serious. Go at once to your druggist for the original Santal Midy, used throughout the world for half a century.

SUNDAY SCHOOL OFFICIALS MEET

Millbrook Executive Decides Sessions Will be Held in Morning From May 17 to Fall.

AT SAINT ANDREW'S

MILLBROOK, April 16 (Examiner Correspondence)—The regular quarterly meeting of the Sunday School executive of Saint Andrew's United Church was held on Tuesday evening, the superintendent, W. Fred Fallis taking the chair, and the pastor, Rev. W. W. Jones, B.D., leading in the opening prayer.

Business receiving attention included the decision to use the official program for the Mother's Day Sunday, May 10, omitting the suggested pageant and having the pastor preach a sermon instead.

On motion it was decided to hold a joint service of the Sunday School and the congregation on May 10, the school sessions to be at 10 a.m., the Sunday following and continuing until fall. The Mothers' Day service will be at 10.30 a.m., with the school occupying the centre pews of the church.

A number of accounts were ordered paid, included with these being the expense involved in the enlargement and raising of the platform in the Sunday School auditorium, a work which has been accomplished through the volunteer labor of T. Douglas, Wes. Williamson, and J. H. George. The hardwood floor which is to finish the platform will be laid within the next two weeks, according to report made by Mr. George at Tuesday's meeting.

Since the renovation of the basement last fall the pictures remain unhung, and it is expected that this task will also be finished in the immediate future.

In the absence of the secretary, Oliver Brock, the treasurer, W. G. Hetherington, acted in that capacity and also made report on the funds in the treasury, with the immediate claims upon these for settlement.

The matter of a new library for the school was not brought up at Tuesday's meeting, though it is recognized that this is a need for consideration within a reasonable time. An exchange of books with some other school may possibly be effected as has been done on previous occasions, but as yet no definite steps have been taken in that direction.

The meeting was dismissed with prayer by Rev. Mr. Jones.

Slides Are Shown At Young People's League

CAMPBELLFORD, April 16 (By Examiner Staff Correspondent) — The weekly meeting of the St. John's Young People's League, held on Monday evening in the Sunday School room, was featured by the topic, "India" being illustrated by eighty-four beautifully colored slides. The subject of which was "The Village Folks of India," the pastor, the Rev. R. C. Tait giving an interesting talk describing each slide.

The meeting was arranged by the missionary convenor, Miss Florence Bibby, the proceedings being directed by Miss Reta Palliser, in the absence of the president. Part of the program included a piano solo by Miss Nita Tucker.

Mrs. Harriet E. Raphael, of Heddon, England, directed in her will that her body should be cremated and the ashes buried at the head of the grave, in Flanders, of her son, who laid down his life for his country in the World war.

Make **MARMITE** your silent partner

NERVE - BRACING Marmite—the finest partner man can have when there is a problem that needs stamina and nerve force to put it through.

Marmite is the purest and most concentrated form of yeast. It is a vegetable and yeast extract, and the richest known source of Vitamin B. It contains the minerals essential to good health and sound nerves and helps the assimilation of other foods.

Mix it with boiling water, a half teaspoonful to the cup, according to taste. Marmite makes a wonderfully bracing and refreshing drink. Taken at bedtime it assures sound refreshing sleep.

MARMITE

The Great British Yeast Food

For sale at grocers and druggists. Or write direct to MacLaren-Wright Limited, 69 Front Street East, Toronto for 60 delicious Marmite Recipes and a free sample jar of Marmite.

39

Regular Meeting Of Keene W.M.S.

KEENE, April 16 (Examiner Correspondence)—The regular meeting of the W.M.S. of Knox Presbyterian Church was held on Tuesday afternoon at the home of Mrs. W. Campbell. The president, Miss Lumsden was in the chair.

The Bible reading was taken by Mrs. Will Renwick and Mrs. David Moore had the missionary meeting. Mrs. John Comrie and Mrs. James MacFarlane leading in prayer. Mrs. Wilson and Mrs. Robinson contributed short readings.

Husbands praise this delicious meal

One of the Clark Family

RECIPE: Place contents of can of Clark's Pork and Beans in earthen dish or bake pan. Mix in teaspoonful of dry mustard. Place slices of bacon or salt pork on top, then pop dish into oven—when heated through—serve.

Let the Clark Kitchens help you for quicker and better meals.

CLARK'S PORK and BEANS

Prepared in Canada for more than 50 years.

(With Tomato, Chili or Plain Sauce.)

W. CLARK, LIMITED. Establishments at Montreal, P.Q., St. Remi, P.Q., and Harrow, Ont.

NAVIGATION OPENS ON GREAT LAKES

C.P.R. Steamer Arrives in Fort William From Port McNichol.

FORT WILLIAM, April 16.—Navigation on the Great Lakes was opened yesterday by the Canadian Pacific Railway's Great Lakes Steamships service, with the arrival of the "Assiniboia" from Port McNicholl under command of Captain J. McCanell with a cargo of general merchandise. She left Port McNicholl on April 13th, just ten days earlier than the first ship sailed in 1930 and reported an uneventful voyage. She will be followed by the "Manitoba" today and the "Keewatin" on Saturday after which the regular schedule of freight service will be maintained by these ships throughout the summer, supplemented, if necessary by the "Alberta" and the "Athabasca."

On May 4th the "Manitoba" will initiate the regular passenger service through Owen Sound and on May 23rd the regular passenger service between Port McNicoll and Fort William will be opened by the sailing of the "Assiniboia" from Port McNicoll and the "Kewatin" from Fort William.

FENELLA Y.M.C. IS RE-ORGANIZED

J. Crank is Re-elected President With Gordon Sandercock as Vice.

FENELLA, April 16.—(Examiner Correspondence).—At the conclusion of the Sunday school lesson on Sunday morning the young men's class was reorganized, the officers for the current year are as follows: J. Crank was re-elected president; vice-president, Gordon Sandercock; secretary, Fred Murphy; program committee, E. Stokes, E. Buckland, Lyle Curtis, and Fred Murphy; social and games committee, J. Bell, Harry Macklin, Melville Macklin, Donald George, Lyle Curtis and Gordon Sandercock.

Mrs. John Herrington, honorary teacher, conducted the election. J. Crank, the president, is also the teacher of this class.

Queensboro

Miss Jessie Green spent Saturday and Sunday with her uncle and aunt, Mr. and Mrs. George McKinnon.

Miss Jessie Delyea, R.N., and Mrs. George Wallace, of Stirling spent Saturday afternoon with Mr. and Mrs. John O'Rourke.

Mr. Thomas Broad, of Stirling was the guest on Sunday of his father, Mr. Broad of Hazzard's Corners.

Mr. George Wallace, of Stirling, was the guest on Sunday of Mr. and Mrs. Harry Delyea.

Mr. and Mrs. John O'Rourke spent Sunday the guest of friends at Springbrook.

Mr. Barrie, of Madoc visited his father in Queensboro, on Sunday.

Mrs. McKinnon, Sr., of Hazzard's Corners spent Friday and Saturday with her daughter, Mrs. Hiram Green, of Queensboro.

Mrs. C. B. Hamm and family spent Sunday afternoon with friends in Madoc.

Mr. and Mrs. Miles Dyer entertained a number of their grandchildren during the vacation.

Mr. Thomas Richardson of Adolphustown spent the week-end with friends around Queensboro.

Mr. Abraham Sager spent Sunday afternoon with his sister, Mrs. Harlem Sexsmith.

Mr. Charles Cassidy, of Hillier spent Sunday with his parents, Mr. and Mrs. James Cassidy.

Mrs. Robert Fleming of Springbrook and Miss Grace visited the former's parents, Mr. and Mrs. Harry Tokley, on Sunday, and upon their return Miss Doris who had been spending the vacation here accompanied them.

Miss Minnie Moorcroft returned on Monday to resume her duties at her school in Adolphustown.

A number of the young people and neighbors gathered on Monday evening at the home of Ernest Tanner to pay tribute to Calvin and his bride. Mrs. Tanner before her marriage was Miss Gladys Parker, daughter of Rev. and Mrs. William Parker, of Sebright. The young couple were quietly married one day last week and had just returned from a honeymoon trip to Niagara and vicinity.

Doings In Commons.

To-Day in Parliament

OTTAWA, Ont., April 16 (C.P.) — The Senate will pass the Interim Supply Bill.

The House of Commons will continue the debate on the address in reply to the Speech from the Throne.

Yesterday in Parliament

The Senate sat for a few minutes.

The House of Commons passed the Interim Supply Bill after a brisk debate, in which the question of unemployment and the dismissal of civil servants was discussed.

PONTYPOOL

Miss Ida Payne, Toronto, spent the week-end with her parents here.

Misses Ilma and Laura Shea of Fleetwood have returned to their respective schools after the recent holidays.

Messrs. W. Rennie, P. McMahon, Harry Carter, Clifford Richardson motored to Toronto on Sunday.

Mr. Leonard Kellett of Oshawa spent the week end under the parental roof.

Mr. John Shea of Fleetwood and former resident of this village visited old friends here on Sunday.

SCHOOL REPORT

CAMPBELLFORD HIGH SCHOOL

CAMPBELLFORD, April 16 (By Examiner Staff Correspondent).—The following is the result of examinations in the Second Form of the Campbellford High School:—

William McComb 83.5, Harry Richardson 83.4, Jerrine Malcolm 77.7, Arnold Bates 77.4, Arthur Black 76.9, Helen Coxwell 76.1, Mary Coxwell 75.6, Paul Douglas 75.2, Charles Collard 72.6, Edna Hutcheon 71.2, Evelyn Stott 68.8, Grace Cairns 67.2, Marguerite Faux 64.2, Fred Petherick 64.1, Lois Meyers 63.7, Angus Robertson 63.7, Ruth Kerr 63.2, Allan Raymond 62, Edna Whitton 59.8, Helen Bray 58.5, Kathleen Forestall 58.2, Wilhelmine Allan 58.1, Marion Cairns 57.1, Evelyn Graham 56.4, Kay Oddie 55.9, Eileen Hall 55.9; Harry McLaren 55.5, Virginia Lobb 55.4, Ruth Shearer 55, Agnes Baker 54, Evelyn Todd 53.8, Tom Midgley 53.5, Margaret McGregor 53.5, Hazel Kerr 52.6, Florence Young 52.2, Gordon McGee 51, Frank Atkinson 50.3, Gerald Wilson 49.4, Raymond Murphy 48.7, Douglas Milne 48.3, Bert Mortlock 43.9, Herbert Stillman 42.8, Mayda Joyce 42, Charles Bush 40.1, Kathleen Skinkle 39.

Five Subjects. — Ed. Cryderman 52.4, Ralph Nuttall 40.5.

Four Subjects.—Helen Hendy 51.5, Preston Hill 44.7, Frank Roe 41.7, Richard Walsh 37, Kendrick Hazell 20.2.

Three Subjects. — Helen Clysdale 49.3, Velda Cryderman 49.3, Clara Thain 48, Teresa Coveney 41.3, Aileen Linton 39.6.

Two Subjects.—Donald Couch 50, Charles Redpath 47.5.

One Subject.—Leah Blue 78, Jessie Graham 68, Hellen Kelleher 52, Gladys McArthur 52, Douglas Lloyd 47, George Palliser 44, Fred Palliser 37.

STIRLING

Mrs. George Whitty spent last week in Toronto.

Mr. and Mrs. George Lagrow visited in Peterborough Easter week.

Mr. and Mrs. A. Murduff were guests at a bridge party on Tuesday evening. Prize winners were Mrs. R. W. Meiklejohn and P. C. McGuire.

Mr. and Mrs. Ross Coulter are visiting friends in Perth.

On Sunday evening Charles Allen, organist of St. Andrew's church, gave a recital in Tweed United Church. Assisting him as soloists were Besies Conley, Harold Way, Jerry Clute and Will Jones.

Mr. and Mrs. P. McGuire and Margaret Ann of Belleville were Stirling visitors Tuesday.

Keene

Miss Audrey Wigmore has completed her year at Queen's University and is visiting her aunt, Mrs. Robert Nelson, until April 24, when she will motor to her home in Saskatchewan, with a college friend.

Miss MacCarthy of the junior room on Monday launched seven young children on their educational career, these new pupils being, Anne Brown, Rita Foley, Reggie Robinson, Duncan Keitel, Anna Houle, Joe McCarthy and Raymond Stewart.

Miss Jean MacIntyre was admitted to Nicholls Hospital on Sunday evening.

Warsaw

Mrs. William Jackson has returned to her home after spending the winter with relatives in Toronto and other places.

Mr. and Mrs. Jamieson and Miss Valetta Drain motored from Toronto and spent Sunday with Mr. and Mrs. David Drain.

Miss Cora Drain, who had spent a vacation with relatives in Toronto, returned to her home with them.

Mrs. David Miller was in Toronto this week, in connection with Women's Institute work.

COTTESLOE

Mis Marjory Barr is visiting her aunt, Mrs. R. Lloyd, at Clarina.

Mrs. Kidd spent Thursday with Mrs. Bert Cuffe.

Mr. Fred Bowden has been engaged with Mr. C. Jenkins for the summer.

Master Jimie Webster of Lakefield spent Easter week with his cousin, Master Armand Webster.

A number from here attended the shower for Mr. and Mrs. Greer in the hall at Warsaw on Friday night.

Mrs. Batten visited friends here on Sunday.

TRENT RIVER

Mr. and Mrs. W. C. Inkster, sons Bud and Jim motored to Bobcaygeon Sunday and spent the day with relatives.

Miss Eva Inkster has returned to her duties on the teaching staff of the continuation school, Marmora, after holidaying at the parental home.

Mrs. John Boyd and little son Jack arrived Monday from Sudbury to spend the summer with her uncle, Mr. John Boyd.

WOMEN GLASS BLOWERS

LONDON, April 16.—(C.P.).—Hundreds of women in London are blowing for a living. They earn good money, too. They are employed "blowing" glass and shaping it into thermometers, scientific, surgical and chemical apparatus, valves for wireless, and other forms of glass ware. A woman who possesses fine judgment and can use her lung pressure skilfully to blow through a melting tube of glass and convert a "bulge" into a beautiful cylinder of the right dimensions can earn $15 a week. In one London workshop alone there are 80 young women employed "blowing" thermometers. Plenty of girls apply for the work, but only a small percentage prove suitable after a trial for training to become expert "glass-blowers."

AND

(Millions use Rinso. Thousands write us letters like this.)

"A little goes so far!" says Mrs. Rose Henrici

"No more scrubbing, no more red hands for me on washday! I use Rinso now. With Rinso I get whiter, brighter clothes than ever—just by soaking! Easier on the clothes—and on me. And what a saving!—a little Rinso goes so far, even in the hard water we have here. Its suds are creamy and *lasting*. No need for a softener now! I use Rinso for dishes and for cleaning all through the house."

MRS. ROSE HENRICI

Safe—and so economical!

Rinso is safe for the finest cottons and linens. It keeps colours from being scrubbed out. Economical, too—gives twice as much suds, cup for cup, as lightweight, puffed-up soaps. *No softener needed.*

Like magic in washers, too! The makers of 39 famous washers recommend Rinso. Get the BIG package. Try Rinso for dishes, for all cleaning.

Guaranteed by the makers of LUX—Lever Brothers Limited, Toronto

3101

THE GRANULATED HARD-WATER SOAP

Rinso for whiter washes

Millions use it in tub, washer and dishpan

Lakefield

Miss Betty English of Peterborough was the guest of her cousin, Miss Elizabeth Twist, last week.

Mr. and Mrs. William Wannamaker were in Toronto last week visiting friends.

Miss Margaret Tanner, of Toronto, was in the village with her parents, Mr. and Mrs. C. S. Tanner, for Easter.

Rev. W. J. Creighton was in Toronto this week for a few days.

Mr. and Mrs. W. G. Read of Peterborough were guests of Mr. and Mrs. J. M. Twist last week.

Mr. Orville Abrams was in Belleville last week with friends.

Mr. and Mrs. English and son of Peterborough were guests of Mr. and Mrs. J. M. Twist last week.

Mrs. Earl Edwards spent a few days last week in Toronto.

Mr. J. M. Twist left last week for Muskoka where he will spend the summer.

Miss E. Armstrong of Toronto was the guest of Dr. and Mrs. S. J. Gibson last week.

Mr. H. Wannamaker was in Belleville last week visiting friends.

Miss Loreta Gibson of Toronto spent the Easter vacation at her home in the village.

Miss Mabel Lemay is visiting friends in Rochester, N.Y.

Mrs. David McCulloch of Peterborough was visiting her parents, Mr. and Mrs. T. Junkin, last week.

Mrs. W. J. Millage and Miss Betty Millage were in Toronto last week with friends.

Capt. and Mrs. W. Scollard and Miss Mary of Young's Point were in the village on Thursday.

Mrs. Leon Wood of Toronto was the guest of her parents, Mr. and Mrs. J. W. Johnston, last week.

Mr. Howard Wideman and daughter, Barbara, of Toronto, were guests of Mr. and Mrs. T. Junkin last week.

The local public and high schools re-opeend on Monday morning after the Easter holidays with one change in the staff, Miss Armstrong taking Miss Hill"s place in the first book class in the public school. As usual a large number of litle folks embarked on the great adventure of education and the kindergarten primary room buzzed with activity as the new comers settled into place.

Avoid the Dangers of RANCID OIL in STALE COFFEE

Indigestion, Headaches, Sleeplessness now traced directly to this RANCID OIL

Use coffee you know is safe . . . Chase & Sanborn's is guaranteed fresh when you get it . . . every tin dated

SURPRISED to find that there's oil in coffee? There is . . . approximately a half cup in every pound. But it's only in stale coffee that this oil is dangerous!

When coffee is fresh, this oil is as fresh and fragrant as sweet butter. But when it gets stale, the oil turns rancid, spoils, just as butter does! Then it causes indigestion, headaches, sleeplessness.

To avoid this danger you must be certain the coffee you drink is fresh!

Chase & Sanborn's protects you. It's *guaranteed fresh when you get it.*

Rushed to your grocer, straight from the roasters, every tin dated the day the grocer receives it. If there's any unsold at the end of ten days our inspectors remove it, replace it with fresh. The date is your positive evidence that it *is* fresh!

You will find this delicious quality blend reasonably priced . . . no higher than ordinary packaged coffees.

THIS PHOTOGRAPH was taken in a Canadian grocery store where the photographer bought high-priced coffee more than eighteen months old. His affidavit is on file.

FRESH COFFEE is the most delicious and reviving of drinks . . . a mild, wholesome stimulant provided by nature to make life seem brighter and better. But, science warns you, be sure the coffee you drink is fresh! Insist on Chase & Sanborn's . . . It's *guaranteed fresh!*

"Buy made in Canada Goods"

Guaranteed FRESH! *Look for the date on every tin!*

Half and one pound tins

CHASE & SANBORN'S COFFEE—*Dated*

Neighborly Notes

Please Phone items to 1000 or 1001

Mrs. Cyril Lambe of Dafoe, Saskatchewan, is visiting her father, Mr. W. H. Carter of Moir street.

• • •

Mr. James McDermot of Elmvale is the guest of his sister, Mrs. W. Pickel of Otonabee, and attended the funeral of his sister the late Miss McEcheran, yesterday.

• • •

Miss Helen E. Carson celebrates a birthday anniversary today.

• • •

The Misses Anna and Alice McGuire of Providence, R. I. were in the city today for the funeral of their uncle, the late Rev. Peter McGuire. They are daughters of the late Father McGuire's brother, Mr. Edward McGuire.

• • •

Among those from Peterborough who attended the funeral of the late Miss McEcheran at St. Mark's Church yesterday were: Mr. and Mrs. W. Thoon, Mr. and Mrs. J. J. Howden, Mr. Butcher, Mr. F. Adams, Mrs. E. Shannon, Mrs. Hughes, Mrs. P. Shearer, Mrs. Butcher.

• • •

Dr. W. T. Holloway celebrates a birthday anniversary today.

• • •

Mrs. F. Hooper, regent of the Peter Robinson Chapter I.O.D.E. is in Hamilton, attending the annual Provincial I.O.D.E. convention there.

• • •

Mr. W. G. Morrow and his sisters, Mrs. Duncan Walker and Miss Emma Morrow, returned home last evening after spending the past eight weeks in Pasadena, California.

• • •

Mr. W. H. Gibbs celebrates a birthday anniversary today.

• • •

Mr. and Mrs. Ross Pickel of Lindsay attended the funeral yesterday of their aunt, the late Miss E. McEcheran, held from St. Mark's Church, Otonabee.

• • •

Mrs. George Phillips and son Bobby, of Ribstone, Alberta, are guests of the former's father, Mr. W. H. Carter of 17 Moir street.

• • •

Mrs. J. A. Robinson, King street, is in Hamilton, attending the annual Provincial I. O. D. E. meeting there, as representative of the Otonabee Chapter.

• • •

The big bridge party of the Peter Robinson Chapter I.O.D.E., to be held to-morrow evening at the Empress Hotel, promises to be a very interesting event. The ladies in charge have made careful arrangements for the entertainment of their guests. The funds of the Chapter at the present time are being conserved for the purpose of making a gift, if possible, of $1,000 to the building fund of the projected new wing at Nicholls Hospital and the members hope to augment the sum on hand by the proceeds of the bridge party. To-morrow night sees the celebration of the fifteenth anniversary of the chapter in the city. Founded on April 11th, 1916, the celebration was put over until to-morrow evening. The arrangements include special birthday favors for each table, a huge iced birthday cake with fifteen candles, and decorations carried out in rainbow hues. Five prizes will be presented for cards, one each for high and second scores for ladies and gentlemen and a special lucky prize.

• • •

The Rev. Austin O'Brien of Toronto, with his mother, Mrs. Michael O'Brien, and brother, Mr. William O'Brien, motored down last night to attend the funeral this morning of the late Father Peter McGuire.

• • •

Dr. J. A. Morgan paid a casual call to Chemong Park this week and sent us in the following jocular little note with regard to conditions there: "I was out at the Park yesterday and apparently the season is officially opened. I saw three boys in the swing, several people around the cottages, the floating bridge in its usual spring condition, the pavilion door open and a small boy patrolling the woods with a gun. The lake will probably be free of ice this morning."

• • •

Mr. and Mrs. Lawrence Carter and two children, of Clifton Forge, Virginia, are visiting the former's father, Mr. W. H. Carter of 17 Moir street.

• • •

A very successful tea and sale of cooking was held yesterday afternoon in the green room and library of the Young Women's Christian Association, under the auspices of the Women's Patriotic League of Ashburnham. A large number of ladies dropped in during the hours from three to six, to enjoy a cup of tea in the handsome rooms. They were received by the president of the society, Mrs. R. H. Parsons, with Miss Elizabeth Scott, and were ushered into the green room by Mrs. J. Smith. Tea was poured by Mrs. T. H. Adams and Mrs. J. Gillespie. Assistants were Mrs. A. S. Couper Mrs. Jas. McDonald, Mrs. C. H. Rogers, Mrs. R. F. Sedgewick, Kington, Mr. W. C. Hughes, Mrs. T. N. D. Kelly, Mrs. Fairweather, Mrs. C. J. Seymour, Mrs. L. Yeotes and Mrs. T. H. Glover. Treasurers were Mrs. W. Graham and Mrs. John Kerr. The sale of cooking was in charge of Mrs. H. Morgan, Mrs. S. Taylor and Mrs. F. Reed. A number of donations to the Memorial Park were sent in by ladies who were unable to attend the tea. The table was exceptionally attractive, and was the cause of many admiring comments. Two long tables were joined and were covered with cloths of filet lace. The entire service was in silver and the centerpiece was a circular silver-mounted mirror that held a large silver basket filled with rose, pink and bronze antirrhinum and annual larkspur and green fern. Little silver specimen vases held rose and pink stocks and clarkia in delicate sprigs of bloom and the three spring colors of pink, yellow and green that predominated throughout were carried out in the mints of three colors and the lighted candles that were in silver candelabra at either end, with delicate crystal prisms pendant from their triple branches.

• • •

Drummond—McClelland. — Mrs. Ellen Drummond, 589 Payne Ave., wishes to announce the engagement of her daughter Ann, R.N., of Ottawa, to Charles Phillip, son of Mr. and Mrs. John McClelland of Toronto, Canada. Marriage to take place early in June.

• • •

Priests from out of town who attended the funeral this morning of the late Rev. Peter McGuire, included: Rev. Dean O'Leary of Bracebridge; Very Rev. Father Carr, Superior-General of the Basilian Order, Toronto; Rev. P. J. Galvin of Downeyville; Rev. J. V. McAuley of Ennismore; Rev. Father Oliver, representative for Rev. Father McCorkell, Superior of St. Michael's College, Toronto; Rev. Father Cline, parish priest of Holy Name Church, Toronto; Rev. Father Lowery of Goderich; Rev. Nicholas Roche of Owen Sound, Rev. Austin O'Brien of Toronto; Rev. V. J. McFadden of Trout Creek; Rev. C. J. McCarney of Trout Creek; Rev. J. P. Power of Kearney; Rev. Gerard Maher of Huntsville; Mrs. L. Cleary of Byng Inlet; Rev. P. Butler of Kinmount; Monsignor W. J. McColl of Lindsay; Rev. E. Welsh of Lindsay; Rev. C. Begley of Lindsay; Rev. J. P. Collins of Parry Sound; Rev. H. Black of Parry Sound; Rev. Father Bunyon of Callander; Rev. J. J. Guiry of Port Hope; Dean T. J. Scanlon of Grafton; Rev. J. J. O'Sullivan of Wooler; Rev. J. B. Ferguson of Warkworth; Rev. P. J. Kelly of Hastings; Rev. J. McCarthy of Norwood; Rev. J. J. Garvey of Lakefield; Monsignor Kelly of Cobourg, and Rev. J. McGuire of Cobourg.

Just Between Us Women

A daily chat with Examiner neighbors conducted by Anne Wilcox

I wonder how many of you housewives keep accounts and have one called the "petty cash" account?

• • • • • • •

If you do then you will know just how quickly the money allowed for this account soon dwindles. Every person who keeps track at all of his expenses knows that money fritters away in small sums until a goodly amount disappears without anything of value to show for it.

• • • • • • •

Homemakers, of course, have numerous avenues for such small expenditures. This being so, means that there are as many ways of saving trifling sums, although this may not have occurred to you.

• • • • • • •

It is so easy to leave the radio running just a little while after one is through listening to some special program. You leave the room and fail to return to shut it off for a little while.

• • • • • • •

No one is getting any good from the program. Then too, it sometimes happens that the sound is shut off without the electric current being shut off.

• • • • • • •

The electricity in each instance is being wasted. You may wonder why the electric bill is a bit higher when the month's bill comes in. Enjoy your radio, of course, but don't let the current be wasted.

• • • • • • •

And even if you have a battery radio, remember that it does cost money to have the battery charged.

• • • • • • •

In many homes electric lights are allowed to burn for hours without being of use to anyone. Save money by turning the lights off when no one is in a room.

• • • • • • •

Overdue fines on library books may seem mere trifles at the time. But they can mount up in the course of a year, if one is careless. One One day overdue fines are scarcely worth considering, but even they, if frequent, count up in the long run.

• • • • • • •

Unless one gets the habit of prompt returning of books, the time when they are overdue grows from one day to many.

• • • • • • •

One woman recently thought of a library book which she had had for a long time and she actually gasped when the amount totalled showed up to fifty-six cents.

• • • • • • •

She realized that she had finished retading the volume several days before she took it back. So this woman not only wasted a good part of this sum, but also kept the book out of circulation.

Bonarlaw

Mr. and Mrs. John S. McKeown, Marjorie and Betty and Mrs. William Barlow were in Peterborough on Saturday.

Miss Hazel Nixon of Peterborough spent the week-end at Bonarlaw.

Mr. and Mrs. D. Wellman, Mrs. E. K. West and Miss Luella Hamilton motored to Peterborough on Saturday.

Mrs. Wallace of the 8th concession and her daughter, Marion also Miss Thomas of Toronto visited friends on the 13th line on Friday.

The many friends of Mr. Henry Matthews will be glad to learn that his condition is reported as somewhat improved. We hope for a speedy recovery.

Mr. Simon Matthews spent Saturday in Peterborough visiting his father who is seriously ill in Nicholls Hospital.

Mr. and Mrs. Earnest Brown, Melville, Heagle and Verna Wood spent Sunday at D. Wellman's.

Mr. and Mrs. A. Burkitt spent Thursday at Smithfield.

Miss Luella Hamilton spent Sunday at her home north of Marmora.

Mrs. E. K. West spent the week-end the guest of Mrs. D. Wellman.

Mr. and Mrs. William Finch and family visited friends on the 12th line on Sunday.

Miss Lila Tanner returned to her home after spending the winter months here.

Farmers of Germany are demanding government relief.

A LAUGHING, animated, after-theatre crowd—and yet, in the midst of it all, they were alone. Throughout the performance Nedra has been conscious of David's admiring glances, his eyes filled with desire. The soft, satin-like glow of her skin tantalized him, he wanted to take her in his arms, to whisper his hopes for the future.

Nedra is just one of the millions of women who use Pompeian products, for she knows that while it is possible to pay more, it is impossible to buy better. Pompeian Bloom is a rouge of peerless quality. It does not crumble—it spreads evenly into the delicate shadings of your skin, and can be obtained in six lovely tints. Another exquisite creation by Pompeian is the new Indelible Lipstick, which comes in three shades.

Indelible Lipstick 60c.—Night Cream (Cleansing Cold Cream) 60c.—Day Cream (Vanishing) 60c.—Massage Cream 60c.—Powder Compact 60c.—Talc 25c.—Beauty Powder 60c.—Bloom 60c.

Send 10c. (coin) to Dept. 16, The Pompeian Co., Ltd., 295 Richmond St. W., Toronto, Ont., for new Art Panel, a copy of our booklet "Your Type of Beauty" and samples of Pompeian Day and Night Creams.

POMPEIAN
PRODUCTS FOR BEAUTY

THE RHYMING OPTIMIST

By Alice Michaelis

JUST SUCH TRIFLES

Merest trifles may have potent parts
to play,
Light as petals windward drifting.
Yet with sovereign forces lifting.
Little things may lend glad meaning
to the day.

Joy may come from some one passing
on your road;
Just a fancy, just a folly,
Still may rout old Melancholy,
And give strength that you will need
for any load.

Then in turn, in spreading blisses you
may share;
It may not seem worth the trouble,
But there's beauty in a bubble;
Send your words of promise speeding
on the air.

You can help make someone cheery
all day long.
Bright with hope, perhaps, your
speech is,
And who knows how far it reaches?
Just such trifles make life's journey
sweet as song.

Favorite Recipe

JELLIED HORSE-RADISH

1 cup horse-radish
½ cup apple vinegar
Green coloring, if desired
3½ cups sugar
½ cup pectin.

Combine horse-radish and vinegar, and add enough coloring to give tint desired. Add sugar, stir, and bring to a boil. At once add pectin, stirring constantly, and bring again to a full rolling boil and boil ½ minute. Remove from fire; let stand 1 minute, skim, and pour quickly. Cover hot jelly with film of hot paraffin; when jelly is cold, cover with 1-8 inch of hot paraffin. Roll glass to spread paraffin on sides. If lemon juice is used instead of vinegar, use 1½ cups water and strained juice of 2 lemons. Makes 4 to 5 eight-ounce glases.

DRAPERIES MADE NEW

"When we resumed housekeeping a month ago I found my draperies had become creased from packing. I hung them out on the line, hoping to remove the creases. Then I forgot them. The result was they became badly faded and sun-spotted.

"I was heartsick until the happy thought struck me to dye them. I just dyed them a deeper green, and as I used Diamond Dyes they look gorgeous and new. I have never seen easier dyes to use than Diamond Dyes. They give the most beautiful colors—when used either for tinting or dyeing—and never take the life out of cloth as other dyes do."

Mrs. J.F.T., Montreal

OUR MAIL

Dear Anne:

I have never sent a line to your page before, but I have much enjoyed your talks and especially the one on smocking. The directions were so clear that I had no trouble and it does make a sweet trimming for children's frocks.

I have so enjoyed the letters from the neighbours and Quid Est has such splendid common sense ideas that I eagerly look for her letters.

I was wondering, Anne, if some one of the neighbours or anyone could tell me where I could get wool carded into rolls? It is rather an antiquated request in these late days but I learned to spin when I was a girl and I thought I would like to try it again.

Wishing you every encouragement in your work,

Yours sincerely,

JANE.

Welcome to our page, "Jane", and I am so glad that you enjoy our page. Yes, the letters from the neighbours are interesting but just now they seem to be scarce, don't they. Perhaps we will be getting more when household tasks become less as the season progresses. I do not know where you can get the wool carded but perhaps some of the neighbours will be able to help you out.

Anne Wilcox

A SAFE TISSUE
Interlake
PURE—SOFT—ABSORBENT
10c per roll—3 for 25c
MADE IN CANADA
Do not accept substitutes
Interlake
Toilet Tissue

TABLE DECORATION

At a recent breakfast party, where yellow table linen and peasant pottery were used, the gaudy centerpiece decorations were made of ripe tomatoes, purple grapes and a few apricots. They were tremendously effective.

AYLMER TOMATOES

Finer-Flavored All-Canadian

A Healthful FOOD and a Tonic DRINK

Sun-Ripened

Best for your home!

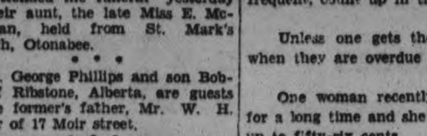

..brings Healthful Cleanliness

Old Dutch Cleanser is best for your home ... because it cleans safely ... use it on any surface on which water may be used. Old Dutch contains no harsh grit; it doesn't scratch. Old Dutch has no equal for cleaning porcelain and enamel, kitchen utensils, floors, refrigerators, painted walls, woodwork—in fact it is your biggest help for all housecleaning.

Old Dutch is best for your hands, too ... because it is free from caustic and acid... it doesn't roughen or redden the skin.

It is economy to use Old Dutch Cleanser ... because it goes further and lasts longer. Keep a package of Old Dutch in the kitchen, bathroom and laundry —save yourself time and steps.

LISTEN TO THE OLD DUTCH GIRL
Every Monday, Wednesday and Friday morning over the Columbia Broadcasting System. Tune in TORONTO STATION CFRB 8.45 a.m. STANDARD TIME.

MADE IN CANADA

B

SPRING COATS

Attractively Priced

These prices set a low mark for New Coat Styles, as you will realize when you see them.

For $19.50

Smart Misses' and Small Women's Coats, many fur trimmed, in tweeds, chonga, twillsheen and broadcloth. Reasonably priced at $19.50

$25 to $62.50

Lovely, luxurious garments in chonga, French crepe, twillsheen, monotone tweeds and broadcloths, with collars of galyak, squirrel, fox and wolf. Priced from .....$25.00 to $62.50

SPECIAL !

$9.75 to $12.50

A few Coats carried over from last season. The styles are still good and the materials excellent. A fair assortment of shades and sizes. Former prices in many cases as high as $62.50. Special to clear at ...$9.75 to $12.50

Barries

310 GEORGE STREET

PHONE 340

DOMINION STORES LIMITED

"WHERE QUALITY COUNTS"

SAVING MADE PLEASANT

By SHOPPING at DOMINION STORES

Pleasant surroundings—pleasant staffs, and good foods at real low prices make the "SAVING VIRTUE" a pleasure that is profitable.

BRAESIDE BUTTER		lb.	33c
PORK & BEANS	CLARK'S LARGE TIN		15c
RAISINS	CHOICE AUSTRALIAN SEEDLESS	lb.	10c
CATSUP	DOMINO BRAND TOMATO	Bottle	11c
CORN SYRUP	CROWN OR BEEHIVE NO. 5 TIN		29c
BREAD	OUR OWN FAMOUS TASTY FROM FIRST TO LAST IT'S GOOD	24-oz. Loaf	6c

McLAREN'S Jelly Powders 4 Pkgs. 23c
IT'S PIQUANT H. P. Sauce Bot. 27c
QUAKER Puffed Rice Pkg. 17c
FRESH Soda Biscuits 2 lbs. 25c

SPECIAL BLEND TEA A GOOD STRONG BLEND 3 lbs. 1.00

MAYFIELD BRAND BACON Selected Side MACHINE SLICED lb. 27c

SPECIAL SALE
Proctor & Gamble Products

GOLD SOAP 10 BARS 35c
OXYDOL LGE. PKG. 2 for 35c
CRISCO NO. 1 TIN 23c NO. 3 TIN 69c

GUEST Ivory Soap 6 for 22c 43c DOZEN
FOR YOUR COMPLEXION Calay Soap ONE CAKE FREE WITH 3 for 20c
P & G Soap 10 Bars 35c

Fray Bentos Corn Beef, Tin	19c	Puritan Bread Flour, Bag	$2.59	Large Head Lettuce	2 for 25c
20 Lbs. Pure Lard	$2.39	Redpath Sugar 10 Lbs.	53c	Florida Celery 2 Bunches	25c
20 Lbs. Shortening	$2.49	C.P.C. Pork Sausage, Lb.	22c	Fresh Spinach 2 Lbs.	19c
Fine Old Cheese, Lb.	35c	Smoked Picnic Hams, lb.	19c	Re-Packed Tomatoes, Lb.	19c
New Canadian Cheese, Lb.	19c	Pearealed Cottage Roll, lb.	19c	Choice Lemons, Dozen	19c
Large Tins Apples	19c	Fresh Bologna, Lb.	19c	Large Juicy Grapefruit 4 for	25c
Pure Amber Honey, 5 Lb. Pail	39c	Potatoes, No. 1 Stock, Bag	69c	Large Navel Oranges, Dozen	33c

MULTIPLIER OR DUTCH SETS SEED ONIONS ..... 3 Lbs. 25c
GOLDEN WAX BEANS, NO. 2 TIN — 10c.

REDEMPTIVE HOMES RESTORE MANY GIRLS

Annual Reports Show Success in the Institutions in Various Cities.

TORONTO, Ont., April 16.—(By the Canadian Press)—Superintendents of seven redemptive homes in Canada in their annual reports to the Board of Evangelism and Social Service of the United Church report progress in the mission of mercy and rescue in the various institutions. The havens are located as follows: Maritime Home for Girls, Truro, N.S., Interprovincial Home for Young Women, Moncton, N.B.; Bethany House, Montreal, Que.; Cedarvale School for Girls, Georgetown, Ont.; United Church Home, Winnipeg, Man.; Mountview Home, Calgary, Alta. and United Church Home, Vancouver, B.C. The Truro and Moncton havens are cared for co-operatively by the Anglican, Baptist and United communions, while the other five are under United Church auspices. To round out the service by opening a similar institution in the province of Saskatchewan is a proposal coming before the Board.

There were 171 inmates of these homes when 1930 opened and 160 girls and young women were admitted during the year. The averzge age was 16 and 61 of the cases were of delinquents under 16 years of age. Of the total received, 84 were neglected children, indicating the broken home as a large factor. In the year, 68 were restored to their parents and 61 sent to safe positions. The number making profession of Christian faith while in the homes last year was 27.

The Gospel Mission, St. John's, Newfoundland; the Earlscourt Childrens Home, Toronto; the Farm Centre for Boys, Fullarton, Ont.; the social service worker at Toronto; the McLean-Malpas Memorial Institute, Thorold, Ont.; the care of Armenian orphans in Ontario and now the Ida Grafton Gage Home for Ladies in Toronto complete "a remarkably varied and gracious ministry," the report says.

Looking For Helium In Trinidad Island

"Largest Oil Producer in British Empire" Now Engaging in Hunt for Helium Gas.

PORT-OF-SPAIN, Trinidad, B.W.I., April 16.—(By the Canadian Press)—Does helium gas exist in Trinidad? This is a question of exceptional interest to the people of the Island, and the findings of the Government analyst are being watched very anxiously, as if helium gas is found in Trinidad it will mean a great aid for the Colony in its present industrial depression and Trinidad will have another distinction to add to that of being the "largest oil producer in the British Empire."

Experiments have been started on a Trinidad oilfield by an investigator whose work along these lines previously inspired the hope of obtaining the gas in appreciable quantities. At the same time it is understood that the Mines Department is directing a series of tests. The search for this commercial product which all aviation countries are on the look out for has previously engaged the attention of the Trinidad Government. Certain analyses for this gas were made some time ago, but did prove a success.

The R-101 disaster has called attention to the need of finding sources of helium supply within the Empire, although the United States has since relaxed its restrictions on the export of this gas. Helium not being inflammable, its use in airships removes the risk of explosion which is a real one in some cases of emergency, although under normal conditions it may be negligible.

Colds Checked
By modern vaporizing ointment—Just rub on
VICKS VAPORUB
WORKS AT ONCE

Safe After Six Days Adrift

Taken from the deck of the S.S. Cerigo, which rescued him, this photo shows Chief Naval Aviation Pilot Verne W. Harshman, in his rubber boat, in which he had floated about the Pacific Ocean for six days. During fleet manoeuvres off Panama, Harshman was forced to drop his plane on the water owing to fuel shortage. The craft foundered and the flier had to take to his rubber boat. His rescue is regarded as something of a miracle.

Bladder Troubles Bother Many Past 40

Seven Out of Ten Are Victims But Writer Tells How "Uratabs" Bring Swift, Amazing Relief With Renewed Vital Force

"No one knows better than I the horror of joyless days and sleepless nights. There have been times when I felt hopeless and helpless—and when my weakness caused me the most intense humiliation. Only those who have gone through such tortures can possibly realize my great satisfaction when Dr. Southworth's URATABS brought me quick relief. URATABS are truly wonderful, and I give them full praise." Such amazing evidence serves as convincing proof of the power of URATABS to relieve those distressing ailments so often a handicap to those in middle life.

Overworked, sluggish Kidneys, and Bladder Weakness, urine on so many distressing ailments which so often lead to serious diseases that every sufferer from Lameness, Pains in back and down through groins, scanty but frequent urination, "Getting-up-Nights," Nervous Irritability and Lack of Force—should try the amazing value of Dr. Southworth's URATABS at once! Any good druggist will supply you on a guarantee of satisfaction or money back.

Lindsay Resident Suffers $1,500 Loss

LINDSAY, Ont., April 16 (Special to The Examiner).—This morning at 3.30 o'clock, fire, supposed to be caused by spontaneous combustion, completely destroyed the stable on the property of W. E. Baker, Wellington street. Besides the barn a number of miscellaneous articles of value were also burned. The loss is placed at $1,500.

TELLS OF OUR ADVANTAGES

We cannot grow or develop if we live entirely to ourselves. The Peterborough Chamber of Commerce is the central agency for telling the world of our advantages and for influencing business and the development of Peterborough and the territory. It should receive the support of every citizen who wants a more prosperous community.

OVERPRODUCTION IS NOT UNIFORM

(Continued from Page One)

since 1926-27 when they were estimated at the beginning of the season as 257,000,000 bushels. The estimate for this year is 535,000,000 bushels of which Canada on August 1, will hold 128,000,000 bushels. Some indication of how the surplus of wheat or the inability of the world to buy wheat affects the Dominion is furnished in the export figures for Canada 1929-1930 which show that while the Dominion exported $215,753,475 worth of wheat up to the end of March, 1930, this sum was $312,770,851 less than the value of exports in 1929.

On the other hand world supplies and stocks of cut pulpwood are stated to be no more than normal. The United States which consumes the bulk of Canadian production, has lately clapped a virtual embargo on shipments from Russia, considered the great menace to Canadian trade in this commodity. Pulpwood experts from the Dominion for 1930 showed a falling off but not nearly so serious as the drop in wheat. The exports for 1930 were estimated as being worth $13,860,209 which was $326,891 less than in 1929.

The world's production of silver for the past three years has averaged around 250,000,000 ounces during which time the price has fallen from about 60 to 25 cents. Those interested in silver in the United States claim this reduction in price, which has greatly restricted the purchasing power of China, countries in South America, and other nations on a silver standard," is owing to the threat of dumping by the British government for India since the rupee was pegged to gold in 1926. However, some economists dispute this. Exports of silver from the Dominion dropped $393,073 in 1930 to a total value of $11,569,855.

As to the copper, the figure for 1930 shows a falling off in world production amounting to 350,000 short tons as compared with 1929. Consumption for the United States shows a decided drop. The visible supply of non-ferrous mineral raw material is at present in excess of current requirements. Nickel, however, is stronger. Canadian exports of copper were up last year in value by almost $11,000,000 reaching a total of $37,735,413. Nickel exports which totalled $25,034,975 were up $1,154,483 although the quantity of exports decreased by 18,000 hundred weight.

Cattle Increasing

Statistics for the cattlemen of Canada are not particularly encouraging. It is noted that in six of the eight major producing countries cattle numbers are on the increase, the peak of production being expected early in 1932. The number of cattle exported from Canada last year was about $3,000,000 which represented a decrease as compared with the previous year of 1,500 and a loss in revenue of $1,500,000. Reduced consumption in the United States and Europe attributable to economic conditions is given as a reason for the present low price of beef cattle.

World production of cattle hides as reflected in figures for the United States, Argentina, and Uruquay, which furnish one-fifth of the world supply, dropped almost 30 per cent since 1925, while the United States consumption of hides has risen from 21 per cent of the world production to 23.6 per cent in 1930. Nevertheless, while Canada exported 66,984 more hides in 1930 than in 1929 exporters took a loss of $1,748,777 as compared to the amount they received for fewer hides in 1929.

40 Voices Make Up Male Voice Choir

The conbert to be given in the Collegiate Auditorium on Friday, April 24; under the auspices of the Peterborough Male Voice Choir promises to be of outstanding merit. The choir consists of more than 40 voices and some choice musical numbers will be given.

Mr. Thomas Phillips, the conductor, has spent much time in the training of his choristers and the presence of several well-known local artists on the program will add greatly to its attractiveness.

There should be a full house on April 24, especially considering that the entire proceeds are to go to the local Unemployment Relief Funds.

One Opera Requires Three Prima Donnas

"Don Giovanni" is Hard to Cast in Consequence But Carl Rosa Singers Triumph.

LONDON, April 14.—(By the Canadian Press.)—"The Carl Rosa season of opera goes from height to height," says a writer in The News-Chronicle who frequently contributes to that paper on local events in music. He refers to the Carl Rosa Opera Company's recent production of "The Twilight of the Gods" as a remarkable success, and says "a quite extraordinary peak of perfection was attained in the performance of 'Don Giovanni'," which was given subsequently.

With reference to "Don Giovanni" the writer says:

"This opera is awkward to cast, for it requires three prima donnas, but the difficulties were triumphantly overcome, and, frankly, it was difficult to say which of the three—Miss Nellie Palliser as Donna Elvira, Miss Mabel Baker as Donna Anna, or Miss Audrey Mildmay, the Zerlina—was the best. Their voices are all delightfully fresh, they act well, and Miss Mildmay was deliciously flirtsome. Leyland White made a gallant figure of the Don, and sang as well as he made love, and Leporello— Ronald Stear—was cleverly comic without overdoing the part.

"Arthur Hammond conducted, and once again impressed greatly. He obtains his effects without impressing his own personality."

New Face Powder Is All the Rage

That lovely, natural bloom of youth! Find it in MELLO-GLO. Purest, smoothest face powder known. New French process makes it stay on longer. Coloring, approved by United States government, blends perfectly with any complexion. No flaky or pasty look. No ugly shine. MELLO-GLO prevents large pores, never irritates skin. Sold through all Druggists and at all Toilet Goods Counters.

DOWNEYVILLE

A vey enjoyable evening was spent in the hall here when the Dixie Minstrels from Peterborough put on their show. The hall was full and everybody enjoyed every minute of the entertainment. The entertainment was put on by St. Luke's choir.

Mrs. Joseph Ellore of Tweed spent the Easter holidays the guest of her parents, Mr. and Mrs. Charles Downey.

Miss Mary Costello, B.A., of Chelsea is spending her holidays the guest of her parents, Mr. and Mrs. Ed. Costello.

Miss Anna Murray of Douro is at present the guest of her parents, Mr. and Mrs. Bernard Murray.

Miss Rose O'Leary of Toronto spent the holiday the guest of her parents, Mr. and Mrs. John J. O'Leary.

Miss Alma Scully accompanied by her brother, Parnell, left on a motor trip to Buffalo, N.Y., and Erie, Penn.

Miss Dorothy Murray of Toronto spent the week end the guest of her mother, Mrs. D. Flynn.

Mr. and Mrs. Frank Cavanagh of Ennismore spent the week end the guests of the latter's mother, Mrs. Ed. Herlihy, in the village.

Miss Marguerite Hoolihan of Toronto spent the holiday the guest of her parents, Mr. and Mrs. Edward Hoolihan.

Zeta and Velma Herlihy are spending the holidays the guest of their grandmother, Mrs. Thomas Crowley, in Peterborough.

JACK MINER ON THE RADIO

Jack Miner has been studying the book of nature since his childhood days. He will tell you in his own inimitable fashion the lessons he has learned from the animals and birds; lessons not found in books. Everybody old and young will enjoy "Uncle Jack's" next radio talk on

"Why I believe there is a God"

This broadcast will be sponsored by Halliday's of Hamilton and will be sent out over the following stations:

FRIDAY APRIL 17, 7.15 PM STATIONS
C. K. G. W. and C. N. R. O.
also C. J. G. C. at 7.30 to 8

Bring Your PRINTING Problems to Us

HAD SIMPLE ORIGIN

MONTREAL, Que., April 16.—(By The Canadian Press).—The well-known suffrage leader, Mrs. John Scot, aged 76, was recently interviewed by the Gazette. Asked what made her first think of suffrage and women's rights, she said, "a very simple incident. One day I left the house with my husband and children, and when we got as far as the garden gate he looked at me and said, 'I have forgotten my clean handkerchief.' I started to go back to the house for the handkerchief, and it came to me in a flash, why could he not go for it himself and I said, 'You'll find it in your drawer,' and after looking rather stupefied he went back and got it himself. Fifty years ago," continued Mrs. Scott, "it was almost an unheard-of-thing for a woman to speak in public or to take charge of a public meeting and the men were very antagonistic about it."

HAWES' FLOOR WAX

"Cleans as well as Polishes"

You can't get good results with a poor wax—and you cannot get a good wax unless it contains good quality ingredients. That is why you, too, should use HAWES'. Ask for it by name.

Made by Edward Hawes & Co., Limited, Toronto 17

AS FAMOUS AS HAWES' LEMON OIL — PASTE OR LIQUID

A&P ESTABLISHED 1859 "WHERE ECONOMY RULES"

A&P's great BIRTHDAY SALE

the food event Peterboro has been awaiting

FOR three years A & P has served the homes of Ontario—

Studying their needs—

Anticipating their requirements—

Adjusting itself unhesitatingly to every new demand in quality or service—

Reaching round the world, in many cases, to secure the standard of foodstuffs that Canadian women desire.

Building light, airy stores, that are a pleasure to shop in and so different from the old corner grocery shop of by-gone days.

Equipping them with every modern aid for the preservation of food in fresh and inviting condition.

Maintaining in these stores the high standard of cleanliness that you employ in your own home.

Inculcating an army of A & P service people with ideals that are based on customer-first considerations.

Constructing one of the largest food warehouses in Canada to facilitate the distribution of huge purchases.

Anniversary Meat Specials

A & P QUALITY BEEF

SHOULDER OR CHUCK ROASTS lb. 10c

WING PRIME PORTERHOUSE BONELESS AND ROLLED ALL ONE PRICE lb. 25c

SUGAR-CURED BACON

BREAKFAST Sliced lb.
PEAMEAL Back Sliced lb. 29c

BOILED HAM Finest Quality Sliced lb. 35c
OX TONGUE Jellied Sliced lb. 39c

A & P MEAT PIES ALL PORK 3 for 25c

In all its many and varied activities, A & P endeavors to merit the confidence that has been so generously extended to it by the women of this Province.

Anniversary Sale Values command attention this week!

FISH SPECIALS

FRESH HADDIE FILLETS - lb. 17c
FRESH STEAKS HALIBUT - lb. 30c
FRESH CAUGHT PICKEREL 2 lbs. 25c

Week-end A & P Tea Specials at all A & P Stores. All A & P Teas are imported direct from plantations to our Tea Warehouses. That is why A & P Teas are low in price and superior in quality.

TEA SALE

FAMOUS A & P NECTAR BRANDS

ASSAM AND INDIA LB. PKG. 53c ½-LB. PKG. 27c
BLENDED INDIA LB. PKG. 39c ½-LB. PKG. 20c
ORANGE PEKOE LB. PKG. 69c ½-LB. PKG. 35c

HEALTHFUL AND REFRESHING
LIFEBUOY SOAP 4 BARS 25c
A TYPICAL A & P SOAP VALUE
GOLD SOAP 4 Bars 15c
APPROVED BY LEADING SKIN SPECIALISTS
CALAY SOAP 3 CAKES 19c
EXTRA CAKE FREE WITH PURCHASE OF 3
EXPRESSLY PACKED FOR A & P
SELECTOR BISCUITS 1-LB. PKG. 25c

BOKAR 1-LB. SEALED VACUUM TIN 43c
8 o'Clock THE COFFEE SUPREME The World's Largest Selling Package Coffee lb. 33c

Fruits and Vegetables

A & P's prices on Fruits and Vegetables show you remarkable savings

ORANGE WEEK

ORANGES — California Seedless
SMALL SIZE 2 Doz. 33c MEDIUM SIZE 2 Doz. 39c
LARGE SIZE Doz. 25c

BANANAS LARGE GOLDEN RIPE 3 lbs. 21c
CABBAGE NEW TEXAS GREEN 2 lbs. 9c
BEETS NEW TEXAS 2 Bunches 15c
GRAPEFRUIT MARSH SEEDLESS 3 for 23c
GOVERNMENT TESTED SEED VEGETABLE OR FLOWER 7 Pkgs. 25c

SMART CHOICE TOMATOES 3 NO. 2½ TINS 27c

WAUPOOS CHOICE QUALITY PEAS NO. 4 SIEVE 6 TINS 49c 3 NO. 2 TINS 25c

AYLMER—GOOD FOR THE KIDDIES JAM PLUM 48-OZ. JAR 25c

AYLMER CHOICE—AT A GREAT SAVING PEACHES 2 NO. 2 SQUAT TINS 29c

AYLMER—CHOICE, DELICIOUS FRUIT
PEARS HALVES 2 NO. 2 SQUAT TINS 23c
BARTLETT PEARS 2 NO. 2 SQUAT TINS 31c

AYLMER CHOICE RED PITTED CHERRIES 2 NO. 2 SQUAT TINS 29c

AYLMER CHOICE—IDEAL FOR SALADS PINEAPPLE 2 NO. 2 TINS TIDBITS 37c

AYLMER—A COMBINATION OF THE FINEST FRUITS Fruit Salad NO. 2 SQUAT TINS 22c

McCORMICK'S BISCUITS A&P Mixture 2 lbs. 27c

TEA—Our Own Special Blend ..... 3 lbs. $1.00
WATERGLASS ..... Tin 11c
QUAKER BREAD FLOUR—24-lb. Bag 78c
SAXONIA PASTRY FLOUR—24-lb. Bag 73c
SAXONIA PASTRY FLOUR—7's 25c

A & P DOUGHNUTS—Package of 6 ..... Pkg. 11c
A & P RYE BREAD—Swedish Style ..... Loaf 5c
A & P ANN PAGE BREAD ..... Loaf 6c

174 CHARLOTTE STREET
Meat Manager—J. M. Arnold. Grocery Mgr.—E. E. Thompson
WE DELIVER—EXTRA CHARGE 10c. Phone 3459

THE GREAT ATLANTIC & PACIFIC TEA CO. LIMITED OF CANADA

DUCO...
Laughs at Mileage

TRAFFIC wear and tear will never write its drab record on the finish of your car if you make a yearly habit of having it touched up or re-colored with Duco.

Duco offers so wide a range of colors that your choice is practically unlimited. And genuine Duco, as applied by a Duco Authorized Refinisher, never fades, never looks "patchy." Sturdy and enduring, Duco's sparkling colors laugh at mileage.

DUCO AUTHORIZED AUTO REFINISHING STATION

Because Duco Authorized Refinishers use only approved factory methods, you are assured of work of the highest quality, at a cost that is amazingly low.

DUCO AUTHORIZED REFINISHERS
FITZGERALD & COMPANY, 255 McDonnel St.
G. WALTER GREEN CO., LTD., McDonnel St.
HARNDEN WELDING WORKS, 226 George St.

DAC3

LABOR MINISTRY TO GET SUPPORT OF THE RADICALS

British Government is Believed Able to Get Majority on Vote.

VOTE COMES TO-NIGHT.

Lord Privy Seal Will Defend Government's Record in the Debate.

LONDON, April 16 (C.P. Cable). — The Labor Party was confident today as members flocked to the House of Commons for debate on the Conservative motion of censure which will end in a division to-night. Undoubtedly the vote will be close, but the Labor Party's semi-official organ, The Daily Herald, asserted that the Government would have a majority of between 10 and 20.

Since the motion of censure based on the Government's record in the matter of remedying unemployment, was first introduced by Rt. Hon. Stanley Baldwin, there has been a growing belief that the Government would be sustained by a slight majority. The division, however, ranks as perhaps the most important since Labor came into power almost two years ago, for defeat would be followed either by the Government's resignation, or dissolution and a new election.

Left Wing to Support Government

The members of the Independent Labor Party, Labor's left wing, met last night and decided to support the Government. This decision was made, it was stated, on the ground that a Conservative Government would be even worse than the Labor Government insofar as remedying unemployment is concerned. This attitude apparently coincides with that of the bulk of Liberals, who have continued to support the Government more in fear of the return of the Conservatives to power than out of love for Labor.

Liberals also met last night and it is understood the general feeling was that the members should record their opinions one way or another in to-night's division, and not merely abstain from voting.

And as the Conservatives assail the Government's record and policies, the chief burden of defence will rest on the shoulders of Rt. Hon. Thomas Johnston, Lord Privy Seal and unofficial Minister for Employment. Mr. Johnston has been in office only a few weeks, but is closely in touch with the unemployment situation having been in the Ministry as Under-Secretary for Scotland since the elections. Mr. Johnston was one of the signers of the famous Mosley memorandum—the drastic proposals for relief of unemployment drawn up by Sir Oswald Mosley last year. The Government's failure to adopt these proposals led to the resignation of Sir Oswald as Chancellor of the Duchy of Lancaster in the Labor Cabinet.

Mr. Johnston's speech will decide the attitude of the Liberals. The Government some time ago expressed agreement with Liberal plans for unemployment relief, and if the Lord Privy Seal indicates to-night that concrete action towards carrying them out is under way, then the government it assured of a good victory.

Meanwhile the government's town planning bill, under which the government and interested industries will probably spend many millions of dollars for preservation of the English countryside and creation of garden cities, has received second reading in the House of Commons. The abolition of modern blots on the beautiful old landscapes would create a great deal of work and the government expects the building alone will contribute two billion dollars over a period of years.

HONOR IS PAID WIFE OF BISHOP

Mrs. Stringer Congratulated Following Announcement of Husband's Promotion.

KINGSTON, Ont., April 16 (Special to The Examiner).—Late last night Mrs. Stringer, wife of Bishop Stringer of the Diocese of the Yukon, received a message from her husband while she was at an executive meeting of the Dominion Women's Auxiliary of the Anglican Church, that he had been appointed Archbishop of Rupert's Land, in succession to His Grace Archbishop Mathewson, at a meeting in St. George's Hall. Bishop Seager made the announcement. It was heartily received and Mrs. Stringer was the recipient of warm congratulations.

Families in England are growing smaller every year, there being two children under 16 years of age in 15 per cent and three or more in 16 per cent, according to recent statistics.

SUPPORT the town that supports you BUY AT HOME

New York Mayor Mans Own Defence

JIMMY WALKER WILL BE HIS OWN COUNSEL—WIFE RUSHES TO HIS SIDE.

Back from a nice sunny vacation in California, Mayor James J. Walker of New York is mapping out his defence against charges of maladministration brought by city affairs committee with Governor Roosevelt against him and his council and has declared that he will be his own defence counsel. He intimated however, that he wouldn't mind having such counsel as Tammany offered if he felt that he needed it. (Above) is shown latest portrait studies of Mayor Walker and his wife, who is leaving Miami Beach, Florida, to hurry home and be with her husband in the coming legal fight.

HOLSTEIN BREEDERS RE-ELECTED CARMAN SEYMOUR AS PRESIDENT

Harry I. Seymour Appointed Field Man For Eastern Ontario.

OPTIMISM EXPRESSED.

Carman Seymour of Cavan township was re-elected President of the Peterborough branch of the Holstein Breeders' Association at the annual meeting last night in the Chamber of Commerce rooms.

That was not the only interesting incident of the meeting relating to the Seymour family. It was announced by R. B. Faith of Brantford, director of extension for the Canadian Holstein Breeders' Association, that Harry I. Seymour, also of Cavan, has been appointed a field man for the Association and will begin his duties next week, having been allotted the territory of Eastern Ontario. He is a third year student at the Ontario Agricultural College, Guelph.

Harry I. Seymour and Carman Seymour, are sons of Mr. and Mrs. James Seymour of Ida, Cavan township. The family has been long prominent among the Holstein cattle breeders of this province.

Last night's meeting was quite largely attended, at least thirty members of the local association being present. This year's officers were elected as follows:

President—Carman Seymour.
Vice-Pres.—W. A. Anderson.
Sec.-Treas.—Chas. E. Moore.
Sales Agent—W. A. Anderson.
Directors—For Smith, Joseph Mann and Edward Bulmer; Harvey, Archie Wilson; North Monaghan, Gordon McIntosh; Otonabee, James Matchett, Samuel Comrie, Fred Fife and Joseph Tully.
Douro—Elwood Dunford and James Sweeney.
Belmont—John Pollock and D. Moloney.
Asphodel— Gordon Girven, G. A. Brethen and John Mark.
Dummer—E. N. McDonald.
Ennismore—W. J. Scollard.

Mr. Nelson's Appeal

J. B. Nelson, district representative of the Department of Agriculture, outlined the improvement work that had been done among the cattle of the county during the year. Holstein breeders own one-third of the cattle in the county, also the greatest number of accredited herds and the greatest number of pure bred herds.

"You are outnumbered only by the breeders of Shorthorns," Mr. Nelson said. "Up to the present, William Knox has placed fifty registered bulls, more than thirty of them being in herds that previously had no bulls, or animals of inferior quality. We may look forward to the day when 80 per cent of the bulls in the county will be registered. With the progress we have made in the last year we may attain that state possibly in another year. Then the county council has authority to pass a by-law under which no person can buy or sell a bull that is not registered. The destiny for the unregistered would be the butcher."

As an aid to the Department's effort to improve the cattle stock in this county, Mr. Nelson urged the breeders not to sell a bull that is not registered. "Issue a pedigree with every bull you sell," he advised. "Also do a little missionary work for the cause whenever you can. If a man is thinking of buying a low grade bull, persuade him to buy a good one. If you know a man with a low grade bull, try to get him to replace it with a better one."

Mr. Nelson made the statement that the cattle in Peterborough County were not as good as they were forty years ago. He believed the sellers of bulls were to blame.

Mr. Faith's Optimism

Mr. Faith told his Peterborough audience that their meeting was the best he had attended in eastern Ontario. Meetings generally this year have been better attended than in 1930, indicating the trend of increasing interest by the breeders of Holsteins. Mr. Faith said he saw many signs of the passing of the period of depression that has been holding up the country and the world. He agreed with Babson, who had given the opinion a short time ago that agriculture had been the first to suffer from the slump, but it would be the first to come back.

The prices paid for Holstein cattle were an evidence of the intrinsic strength of the dairy industry and the breeders of dairy cattle. The average price at a recent Holstein sale at Guelph was $162, and at another western Ontario sale the average price was $143.

Mr. Faith touched upon the export business in Holsteins to the United States and other foreign countries. One recent enquiry was from Japan for Russian prospects.

"Our home market will always be our best. It and the demand from the eastern States, but we value the foreign trade so highly that we have asked for a livestock trade commissioner. If the Federal Government makes that appointment, it will be the first of its kind made by any government in the world. And why shouldn't we take the lead? The manufacturers have trade commissioners here and there around the world; why shouldn't our industry have a livestock trade commissioner?"

Free Transportation

Expressing the belief that the worst of the depression had passed in the west, and also that the east had heard only the darker side from the Prairie Provinces, Mr. Faith stated that the Federal Government was going to bring in a policy of free rates on cattle for the west. The Government would assume the transportation charges as a means of assisting farmers who were going into the dairy business, especially in the districts around the larger cities such as Regina, Saskatoon, Winnipeg and others.

To Grade Herds

Mr. Faith concluded his address with a detailed exposition of the increasing necessity and value of R.O.P. work and selective registration. The day was here now when graded herds were a necessary development by the alert and progressive breeders. His returns showed that there was not one graded herd for selective registration in Peterborough County.

In this district the Victoria County breeders are making a beginning next week, and a grader is to be sent to Lindsay. An arrangement was made last night for local grading following the Lindsay work, and a list was made up at the meeting of farmers who desire the classification of their herds.

It was also decided that William A. Anderson, who was appointed sales agent for the county association, shall receive the fee stipulated by the Canadian Association. This fee is five per cent, with one per cent going to the Canadian association for extension work.

That Body of Yours

By James W. Barton, M.D.

A GENERAL DIET FOR EVERYBODY.

In these days when you are reading the opinions of various food experts you may wonder just how much to accept as correct and what to disregard.

Because a certain food is rich in heat units before it enters the body, doesn't mean that the body is able to use all these calories or heat units.

I am not referring to the loss of valuable food materials in cooking, where in some cases valuable mineral salts are lost because the water in which the food is cooked is thrown away. I am referring to the fact that, peas and beans for instance, rich as they are in protein, do not give as large a proportion of this protein to the body as does meat.

There are other foods, which are seemingly good foods that actually pass through the body unchanged; give up no heat units whatever.

Now there are some individuals eating too much meat because they do no work whatever; others who would be wise to eat a good helping of meat, or eggs, or peas or beans everyday even although they do no hard work, because their particular system needs more protein.

Similarly with raw foods everyday for the average individual is wise. Raw food as a complete diet for the average individual has proven to be unwise.

There is no question but that the excessive use of salt lessens the amount of lime in the blood, and lime is necessary for every cell in the body. On the other hand it would be a mistake to try and use a diet free of salt. Salt is also necessary to every call in the body.

What then should be our general rule about foods; a rule that will give us not only what we need, but what we like. Prof. C. von Noorden, Vienna, Europe's outstanding expert on food and nutrition tells us that what must be watched for carefully, is that the body gets enough mineral salts and vitamins daily.

Does he outline a long list of the foods we should eat or avoid?

No.

He says that we should be sure to eat daily, fruit, fresh vegetables, and leafy salads—along with meat and potatoes.

This is surely simple enough for us all to grasp; continue to eat our regular meat and poatoes as usual, but to be just as careful to eat fruit, vegetables, and leafy salads.

Amelia And Lindy Alike

SEE ANY RESEMBLANCE?

In this interesting profile study of Charles A. Lindbergh and Mrs. Amelia Earhart Putnam, recently wedded aviatrix, the two bear a distinct facial resemblance even to the set of the lips. The occasion was a dinner tendered in New York recently, in honor of J. H. Kimball, noted meteorologist.—Copyright by Acme Newspictures.

GROWING DAYS OF GLADIOLUS

Depends Largely on Size of Bulb, Condition Soil and Amount of Sunshine.

DIFFERENT VARIETIES.

Just about this time of the year when all of the dyed in the wool flower fanciers are beginning to have a touch of what is commonly known as 'Gladiolus fever' and are utilizing all of their spare moments in either getting the planting season started or else adding to their store of knowledge on horticulture, it might be timely to publish a list of the names of the numerous varieties of 'Glads' and the number of days which elapse before the flowers bloom. This information would certainly be valuable to the flower grower who intends to exhibit some of his blooms at any of the Horticultural shows which will be held during late mid-summer.

The number of growing days for any type of gladiolus depends a great deal on the size of the bulb, the condition of the soil and the amount of sunshine which is received during the growing period but for the majority of cases the following list will be found very reliable. The planter will do well to remember that undersized bulbs should be given a week or ten days longer than full sized ones before full bloom can be expected.

At the meeting last night of the C.G.E. Horticultural Society it was suggested that a complete list of the growing days for Gladiolus be published for the express purpose of assisting the members of that organization in selecting the varieties of flowers which if planted soon would be in full bloom at the time of the C.G.E. Flower Show, and the list which begins to-night will be run in instalments until completed. This index has been compiled for this latitude and all flower growers should clip it for reference purposes:

Variety—	Growing Days
Adora	69
A. E. Kunderd	112
Aflame	91
Aida	78
Ah	92
Albana	86
Albatros	89
Alfred Nobel	89
Alice Tiplady	78
Allen V. Bunce	97
Alma Gluck	86
Altair	61
Alton	94
America	85
Amer. Beauty	83
Amer. Indian	87
Angel's Dream	83
Anna Eberius	85
Annie May	111
A. B. Kunderd	90
Arabia	94
Arbutus	85
Aristocrat	80
Ashburn	75
Atherton	84
Atlantis	106
Ave Marie	83
Aviatrix	95
A. W. Hunt	83
Baby Mine	83
Balboa	85
Baron oJs. Hulot	74
Beaconflame	95
Beatrice	87
Beatrice Michelena	92
Belinde	86
Bengal Tiger	99
Bernice	85
Berty Snow	82
Betty Nuthall	111
Beverly	87
Black Eye	89
Black Pansy	80
Blanche Bollinger	92
Blue Orchid	86
Blue Jay	99
Bobby	79
Break O'Day	73
Bunker Hill	97
Butterboy	78
Byron L. Smith	84
California	86
Canberra	101
Canopus	85
Capt. Asher	100
Cardinal Prince	75
Carmen Sylvia	99
Carolus Clustius	96
Carirck	111
Catalina	76
Capt. Boynton	100
Catherina	87
Catherine Coleman	99
Clesta Doris	105
Challenger	87
Chameleon	87
Chicago	79
Chicago Salmon	96
Chicago White	75
Charlemayne	89
Charles Dickens	95
Chas. F. Fairbanks	87
Chas. Lindbergh (Dec.)	89
Chateau Thierry	92
Cinnamon Bear	83
Circe	81
Claremont	92
Colbert	91
Col. Lindergh (Har)	87
Col. Chas. Lindbergh (K)	96
Commander Koehl	85
Copper Bronze	94
Coronado	87
Corunna	97
Coryhee	87
Costa Rica	81
Crackerjack	102
Creatore	86
Crimson Glow	91
Dardanella	83
David Airdrie	90
David Starr Jordan	93
Dawn	94
Debutante	79
Del Oro	106
Del Rosa	87
Desdemona	96
Deutschland	88
Diana (Childs)	79
Diener's American Beauty	86
Diener's White	85
Dr. Christ Martz	89
Dr. Elkins	81
Dr. F. E. Bennett	91
Dr. F. J. V. Skiff	105
Dr. Irving Moody	96
Dr. Isabelle D. Kerr	109
Dr. J. H. Neeley	76
Dr. Nelson Shook	91
Dr. R. T. Jackson	84
Dr. Van Fleet	72
Don Juan	82
Dorritt	90
Dorothy McGibbin	76
Dorothy Wheeler	84
Dragon	70

Northward Bound

12-YEAR-OLD EXPLORER

Hartley de Gerald, 12-year-old son of president of People's National Bank, Chicago, who plans a trip to the mouth of the Mackenzie river this summer, armed only with a camera and diary. Last year the youngster completed a 7,000-mile exploration trip of the West Indies.

A BEDTIME STORY

By Howard R. Garis

UNCLE WIGGILY'S WHISKERS

"Too long! Too long!" said Uncle Wiggily one day as he sat on a cracker in his hollow stump bungalow. "Quite too long!"

"Do you mean you have been sitting on that cracker too long?" asked Nurse Jane Fuzzy with a little smile as she looked at the rabbit uncle.

"Oh, am I sitting on a cracker?" asked Mr. Longears in surprise. "I thought I felt something queer!"

"Of course you are sitting on a cracker!" squeaked Nurse Jane, and, surely enough, he was. Only, of course, Uncle Wiggily was also sitting on a chair which held the cracker as well as himself.

"How did the cracker get in my easy chair?" asked the rabbit gentleman as he picked up the crumbs and threw them out for the birds. For when Uncle Wiggily sat on the cracker he crushed it into little pieces, as he was quite a heavy rabbit.

"Baby Bunty must have put the cracker in your chair," said Nurse Jane. "I saw her eating it just before she got ready for school and I suppose when she saw the other children hurrying, so the Lady Mouse Teacher would not mark

In time for this!

them late, Baby Bunty hopped fast and dropped her cracker on the first chair she saw, which happened to be yours."

"I suppose so," Uncle Wiggily answered. Then he said again: "Too long! Much too long!"

"Now see here!" exclaimed the muskrat lady housekeeper pretending she was going to be cross (which she never was) with Uncle Wiggily. "See here, Mr. Wiggily, that's the second time you have said it was too long. You told me you didn't mean you have been sitting on Baby Bunty's cracker too long, so it must be something else."

"It is," said Uncle Wiggily, mysterious like and teasing.

"Do you mean the Bob Cat's tail?" asked Nurse Jane. "Is that getting too long?"

"No," Uncle Wiggily answered, "the Bob Cat's silly little tail will never get too long."

"Well, then," spoke Nurse Jane, "what is too long? Don't be so secret about it and mysterious. What is too long?"

"My whiskers!" exclaimed Uncle Wiggily.

"Your whiskers!" cried Nurse Jane in surprise.

"Yes, they are much too long. I shall have to go up in the bathroom and shave before I go adventuring. Ah, me! Too long! Too long!"

"Well, of all things! My gracious goodness!" squeaked the muskrat lady. "To think of getting me all excited about something being too long and then to have it turn out to be only your whiskers— Ha! Ha!"

"I don't see anything funny to laugh at!" spoke Uncle Wiggily. "If they were your whiskers you wouldn't make fun of them."

"No," said Nurse Jane, who, being a muskrat lady, had whiskers, like your cat, "I suppose I wouldn't. I beg your pardon."

"That's all right," answered Uncle Wiggily. "I'll hop up to the bathroom now and take off some of my too long whiskers and then I'll go look for an adventure."

Uncle Wiggily, before he started to shave, mixed on a brush a nice, white, foamy lather of soap to spread on his whiskers to make them look like a frosted cake. He had his face well lathered and was just going to start making his whiskers shorter when, all of a sudden, he heard a noise at the bathroom window. Slowly it was pushed open and in jumped the Bob Cat with his silly little tail.

"Oh, so it's you, is it?" asked Uncle Wiggily, holding his brush of shaving soap lather in one paw.

"Yes, here I am!" mewed the Bob Cat. "I guess you didn't expect me, did you?"

"We were just talking about you, Nurse Jane and I," said Uncle Wiggily, which was true enough. "We were speaking of your silly little tail which will never grow any longer as my whiskers do."

"Don't talk about my tail!" snapped the Bob Cat who was much ashamed of it. "But you don't seem surprised to see me. I climbed up the old honeysuckle vine on the side of your bungalow and got in your window. So here I am!"

"And you are just in time!" said Uncle Wiggily suddenly.

"Just in time for what?" mewed the Bob Cat much surprised that the rabbit gentleman didn't seem afraid of him. "In time for what?"

"In time for this!" bravely cried Uncle Wiggily. With that he struck the brush, full of soapy whisker lather, right in the Bob Cat's face. And as the Bob Cat's mouth was open a lot of soap got inside. And soap was plastered in his eyes and over his nose and the Bob Cat mewed:

"Oh, dear! Oh dear! Oh, dear! I guess I am too much in time! I wish I hadn't come in!" And with that he jumped out of the window, all soap.

Mr. Longears finished shaving his whiskers and all was peace and happiness

(Copyright 1931, by Howard R. Garis.)

DECEASED PRIEST

(Continued from Page 1)

O'Leary of Bracebridge, as Deacons of Honor; the Rev. P. J. Galvin of Downeyville, as Deacon of the Mass, the Rev. J. McAuley of Ennismore, as sub-Deacon, and the Rev. J. Finn, as Master of Ceremonies.

Other priests who were present in the sanctuary and who accompanied the remains later to the cemetery, were Very Rev. Father Carr, Superior General of the Basilian Order, Toronto; Rev. Father Oliver, representing Rev. Father McCorkell, Superior of St. Michael's College, Toronto, Rev. Father Cline, parish priest of the Holy Name Church, Toronto, Rev. Father Lowery of Goderich, Rev. Nicholas Roche of Owen Sound, Rev. V. McFadden of Trout Creek, Rev. C. J. McCarney of Trout Creek, Rev. J. P. Power of Kearney, Rev. G. Maher of Huntsville, Rev. L. Cleary of Byng Inlet, Rev. P. Butler of Kinmount, Monsignor W. J. McColl of Lindsay, Rev. E. Welsh of Lindsay, Rev. C. Begley of Lindsay, Rev. J. P. Collins of Parry Sound, Rev. H. Black of Parry Sound, Rev. Father Bunyon of Callander, Rev. J. J. O'Brien and Rev. C. J. Maloney of the Church of the Sacred Heart, Rev. C. J. Carroll of the Church of the Immaculate Conception, Rev. V. J. Corkery of St. Joseph's Hospital, Rev. J. J. Guiry of Port Hope, Dean Scanlon of Grafton, Rev. J. J. O'Sullivan of Wooler, Rev. J. B. Ferguson of Warkworth, Rev. Austin O'Brien of Toronto, Rev. P. J. Kelly of Hastings, Rev. J. McCarthy of Norwood, Monsignor Kelly of Cobourg, Rev. James McGuire of Cobourg, Rev. J. J. Garvey of Lakefield, Rev. K. Corkery, and Rev. Dr. J. B. Masterson, of St. Peter's Cathedral.

The Libera was chanted by Bishop O'Connor, who also spoke briefly but very eloquently.

"A great man is dead", quoted His Lordship, opening his final tribute to the memory of one of the oldest priests of the diocese of Peterborough.

Capable Pastor

"On Monday of this week, those words echoed through all the rectories and in thousands of the homes of the diocese, when the word went out: 'Father Peter McGuire is dead.' In his passing, the diocese of Peterborough has suffered a great loss. He leaves a void that will not be filled for many long years. We of the priesthood have lost a friend; you of the laity have lost a capable pastor, a kindly confessor, a wise counsellor.

"Many of the parishes of this diocese knew him. Ennismore knew him., and Keene. Downeyville and Hastings knew him, and the Cathedral and most of all, his beloved Muskoka. In him we have lost a veteran indefatigable missionary. No road was too rough no trail was too long for him in his quest for souls. We are the poorer for his passing.

"Before these funeral obsequies are concluded, I desire to express at his casket the thanks of the diocese of Peterborough for the work he did here, and this is not a word of belated thanks. He knew that his bishops, my predecessors, appreciated his labors, and he knew that I also appreciated them fully. I knew him late. You knew him for years.

"Visit him there in that City of the Dead. Pray for his soul. Now, his soul has gone to the House of Eternity. The long drawn day is ended and he has gone before his Master for his reward and also for his judgment. Pray that that judgment may be a lenient one and that his soul, if it be not already in heaven, may soon receive that reward for which he was created and which he merited by his pastoral work. Pray that his memory may remain green among you and that it may inspire you and all of us that abide in this diocese. May eternal rest be his and may perpetual peace shine upon him."

The big church was filled for the services this morning and the congregation numbered people from the city, the district and from other cities of the Dominion and the United States. Mayor Denne was present and many other friends of the departed priest.

Pall-bearers were six priests of the diocese: Rev. C. J. Carroll of the Church of the Immaculate Conception, Rev. J. B. Ferguson of Warkworth, Rev. V. McFadden of Trout Creek, Rev. J. Power of Kearney, Rev. V. Corkery of St. Joseph's Hospital and Rev. J. J. O'Sullivan of Wooler.

DIFFICULT TASK

(Continued from Page 1)

out its future status and that separatist movements such as that at Barcelona, where a Catalan Republic has been proclaimed, must be suppressed.

President Alcala has asked Colonel Francisco Macia, president of the Catalan Republic, to come here for a conference. The Madrid Junta's attitude meanwhile being that it cannot consent to any separatist movement. Another such movement has appeared in the Basque Provinces where a republic, which some hold to be dissociated from that at Madrid, has been proclaimed.

ASK for WANT AD DEPT CALL 1600

has no Odor

will not hurt the hands

Cleans
Scours
Scrubs
Polishes
Purifies

Everybody Is Happy

The card case advertised below was found after one insertion of the advt. in the lost column.

BLACK LEATHER CARD CASE, CONtaining various Cards, including Annual Transportation over the Central Region of the Canadian National Railways season 1931-1932, Serial L8-53884, favor G. H. Jackson, Esq., also Membership Card Toronto Passenger Club of Toronto Finder will please be good enough to return same to Examiner Office, and receive reward. 3d-14,16,18-883M

Examiner Classified Advts are the medium that tell your needs in 10,000 homes. Our driver will call for your copy.

Telephone 1600

Our driver will call for your copy.

Leafs Defeat Jersey City In Opening Game

12,000 FANS SEE TORONTO COP 9-5 WIN

Manager Toporcer Uses Fourteen Players in Effort to Stop Leafs.

LEAD ALL THE WAY.

"Curly" Ogden Shines in Relief Role as Smith Retires in Eighth.

JERSEY CITY, N. J., April 16. — Under ideal weather conditions and before a crowd estimated to be around twelve thousand, the Toronto Maple Leafs took all the joy out of a notable Jersey City baseball opening here yesterday afternoon by defeating George Toporcer's Skeeters 9 to 5 to start the International League campaign.

All the frills and formalaties usually observed on such occasions were employed here to start the Skeeters off right with new ownership, new manager and in many respects, a new team. The stage was all set for a gala day for Jersey City fandom who came prepared to cheer their favorites on to victory. But the Maple Leafs crowded the local out of the spotlight and annexed the laurel wreath of victory.

Even the brilliance of their new toggery and the enthusiasm of their patrons failed to inspire the men of Toporcer to the point of beating the Toronto team. The Skeeters dazzled the spectators and the Leafs with bright red and rouge stockings, red caps and cream colored uniforms, a combination that would have illuminated an Easter fashion parade. The Leafs, resplendent in bright grey with black and white stockings, and caps to match, looked neat, but not gaudy. They were not conspicuous until they went into action with their bats, and then they occupied the centre of the stage and refused to relinquish it.

Led All the Way

The O'Neillmen jumped into an early lead, strengthened it as they went along, and romped in with a decisive margin over their opponents, who outhit them, but that's all. Manager Toporcer used fourteen players in an effort to stop the Maple Leafs. Four of these were pitchers. The Leafs used two pitchers in addition to Arthur Smith, who faced the Skeeters for seven and one-third innings before he began to weaken. Bob Shanklin went to Smith's rescue in the eighth when the skeeters had two runs in, a man on second, and only one out. Shanklin pitched five balls, and then returned to the Toronto bench, leaving Curly Ogden to relieve the situation and retire the remaining Jersey City players, a task that Ogden accomplished in impressive fashion.

Pitching an opening-day game in Jersey City is nothing new to Arthur Smith, the Leaf's starting flinger. Last year, with Montreal, he opened the season here and registered a 5-to-3 victory. He looked as if he could have gone the route today, but Manager O'Neill decided not to take any chances.

The Skeeters made all their hits off Smith, an even dozen. In this collection were two home runs and five doubles. The Leafs made eleven hits off Frank Nekola, Kenner Graf and Charles Sullivan Perkins, the last-named having just reported from the Philadelphia Athletics. Fred Hartman who worked the final inning, retired the Leafs in order.

DO YOU KNOW THAT— by GEORGE GUNDERSEN (CANADA'S YOUNGEST DAILY FEATURED CARTOONIST.)

Help Gundersen and Win a Prize

Send in your interesting fact today. It need not necessarily refer to tobacco. For every fact we use we will send you a package of 20 Buckingham Cigarettes. Give a reference with your fact. If interesting enough Mr. Gundersen will cartoon it and you will receive the complimentary package of Buckinghams, Canada's most popular blended cigarette. Buckinghams are all that is fresh, cool and mild—a blend of all that is finest in tobaccos, packed for your pleasure and enjoyment. Address your facts to George Gundersen, Dept. G, Tuckett Tobacco Co. Limited, Hamilton.

Set of "Do You Know" Cards

For ten cents in stamps we will send you a set of "Do You Know" cards—sixty interesting subjects printed in color with full description (size of cards 2½" x 1¾") or for twenty cents we will include cards and also an album in which the cards can be placed to give a complete collection in permanent form.

ASK for WANT AD DEPT CALL 1600

BASEBALL RESULTS and Standings

INTERNATIONAL LEAGUE.

	Won.	Lost.	P.C.
Toronto	1	0	1000
Baltimore	1	0	1000
Buffalo	1	0	1000
Rochester	1	0	1000
Jersey City	0	0	000
Reading	0	1	000
Montreal	0	0	000
Newark	0	0	000

Yesterday's Results.

Toronto 9, Jersey City 5.
Baltimore 6, Montreal 3.
Buffalo 7, Reading 3.
Rochester 7, Newark 4.

Games to-day: Toronto at Jersey City; Montreal at Baltimore; Buffalo at Reading; Rochester at Newark.

AMERICAN LEAGUE.

	Won	Lost	P.C.
St. Louis	2	0	1000
New York	2	0	1000
Philadelphia	1	1	500
Washington	1	1	500
Cleveland	1	1	500
Chicago	1	1	500
Detroit	0	2	000
Boston	0	2	000

Yesterday's Results.

Washington 7, Philadelphia 1.
Chicago 7, Cleveland 6.
St. Louis 6, Detroit 4.
New York 8, Boston 7.

Games to-day — Philadelphia at Washington, Detroit at St. Louis, Chicago at Cleveland, Boston at New York.

NATIONAL LEAGUE.

	Won	Lost	P.C.
St. Louis	2*	0	1000
Chicago	2	0	1000
Boston	2	0	1000
New York	1	1	500
Philadelphia	1	1	500
Brooklyn	0	2	000
Pittsburg	0	2	000
Cincinnati	0	2	000

Yesterday's Results.

Chicago 6, Pittsburg 5.
St. Louis 4, Cincinnati 0.
Boston 9, Brooklyn 3.
Philadelphia 10, New York 7.

Games to-day: Pittsburg at Chicago; Brooklyn at Boston; St. Louis at Cincinnati; New York at Philadelphia.

AMERICAN ASSOCIATION.

Yesterday's Results.

St. Paul 10, Indianapolis 4.
Columbus 13, Milwaukee 12.
Kansas City 6, Toledo 5.
Louisville x6, Minneapolis 5.
x10 innings.

AMERICAN ASSOCIATION.

At Indianapolis			R.H.E.
St. Paul	10	13	3
Indianapolis	4	9	2
At Columbus			**R.H.E.**
Milwaukee	12	12	1
Coluumbus	13	14	1
At Toledo			**R.H.E.**
Kansas City	6	12	1
Toledo	5	11	3
At Louisville			**R.H.E.**
Minneapolis	5	10	3
Louisville	6	9	2

Ten innings.

PACIFIC COAST LEAGUE.

			R.H.E.
Seals	2	9	5
Missions	4	11	1
			R.H.E.
Los Angeles	15	20	2
Hollywood	6	10	1
			R.H.E.
Portland	10	21	0
Oakland	6	15	3
			R.H.E.
Seattle	8	1	3
Sacramento	9	13	1

HEAVYWEIGHT BOUT GOES TO CLEVELAND

Schmeling and Stribling in Fifteen Round Tilt on July 3rd.

SOUTH BEND, Ind., April 16. — Max Schmeling, world heavyweight champion, was officially told yesterday that Cleveland had been selected as the site for his title conflict with W. L. ("Young") Stribling, and that the date will be the night of July 3.

The bout, 15 rounds to a decision, will be the German's first defense of the title he won a year ago on a foul from Jack Sharkey. The new Municipal Stadium at Cleveland, with a seating capacity of 110,000, will be the scene of the battle.

Although a scale of prices has not been definitely decided upon, Dick Dunn, representing the Madison Square Garden Corporation of Ohio, promoter of the bout, said the "top" for ringside seats will be $25.

Fights Last Night

Chicago—Gar Norman, Norway, knocked out Harry Dillon, Winnipeg (3).

Paris— Al Brown, Panama, knocked out Simende, Paris (3).

Fort Wayne, Ind.—Frankie Jarr, Ft. Wayne, outpointed Franklin Young, Detroit (10).

WRESTLINIG.

Pittsburgh—Jim McMillen, 211, Chicago, threw Young Romano, 198, New York (20:06); Dick Shikat, 221, Philadelphia, threw Andy Zahraroff, 221, Russia (11:14); Hans Steinke, 258, Chicago and Wladek Zbyzko, 230, New York, drew (30 minute limit).

Lady Marjorie Dalrymple, who recently was elected to the Hertfordshire, England, County Council, is more than six feet tall.

Mound Duels Feature In Major League

HURLERS FOR NEW YORK GIANTS

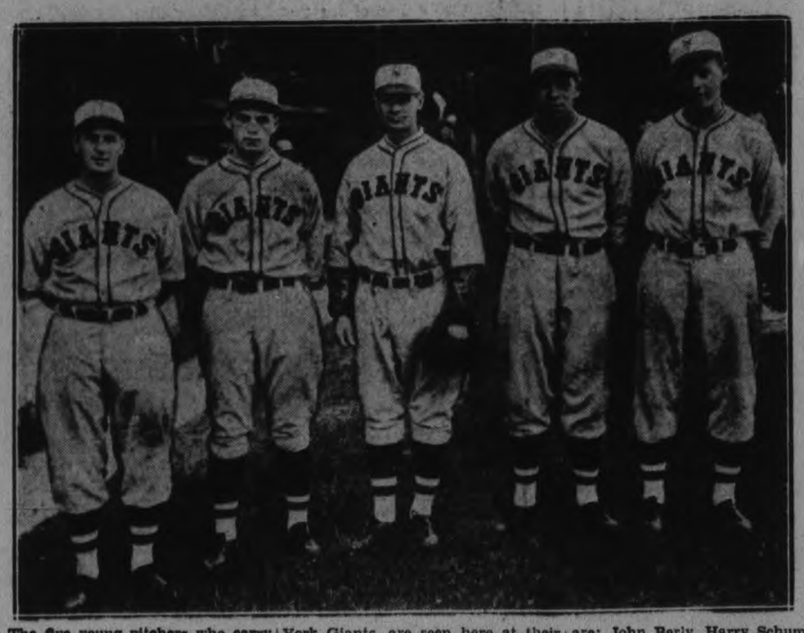

The five young pitchers who carry much of the 1931 pennant hope of John McGraw, manager of the New York Giants, are seen here at their training camp in Memphis Tennessee. LEFT to RIGHT, they are: John Berly, Harry Schumacher, Morrell, Le Roy Parmelee, and Ray Lucas.

MONTREAL WINS AGANST C. N. R.

Ottawa Orders Railroad to Cease Work on Elevated Line Project.

GOES TO R. R. BOARD.

MONTREAL, April 16 (C.P.)—The Montreal city executive has won the first round of its battle with the Canadian National Railways over construction of the belt-line loop in the eastern part of the city. The city authorities have been notified that Ottawa has ordered the railway to cease all work on the belt line until the board of railway commissioners has heard the appeal of the city against construction of the line. The hearing is scheduled to take place April 27.

When the railway started the work a few days ago, the city countered by refusing city water on the job and posting police to keep the line from placing building materials on city property.

HERE'S THE WAY TO TREAT RUPTURE

A Marvellous Home Treatment That Anyone Can Use on Any Rupture, Large or Small.

COSTS NOTHING TO TRY.

Thousands of ruptured men and women will rejoice to know that the full plan by which Capt. Collings treated himself for double rupture, from which he was helpless and bed-ridden for years, will be sent free to all who write for it.

Merely send your name and address to Capt. W. A. Collings, Inc., Box 1282-K, Watertown, N.Y. It won't cost you a cent and may be worth a fortune. Hundreds have already reported satisfactory results following this free test. Send right away—NOW—before you put down this paper.

SPORTS By JIMMY THOMPSON

BOBBY HAS HIS TROUBLES

Bobby Jones, the golf wonder, who has accomplished more, and won more national golf titles than any other golfer, has again and again been lauded by sport writers for his wonderful nervous control while under the greatest strain during critical moments in his games. Many attribute his wonderful success at the game to his exceptional control. Shortly after his retirement from competitive golf Bobby was asked to speak over the radio and accepted the invitation. It is said that the speech caused him hours of worry before he was ready to give it. When he did speak for a brief five minutes he showed more nervous exhaustion than as if he had played a whole day of the most trying golf in the world.

BIRDMEN TAKE 1ST TILT FROM MONTREAL 6-3

Rally in Eighth Gives Baltimore Three Runs and a Victory.

BISONS WHIP KEYS.

Redwings Get Off to Flying Start by Slugging Bears for 7-4 Win.

BALTIMORE, Md., April 16. —The Orioles downed the Montreal Royals in the opening game of the season here yesatrday by 6 to 3. The Royals tied the score in the eighth at 3-all with a 2-run rally, but the Flock pounded out three more counters in their half, aided by three walks.

Monte Weaver, who followed Koupal and Smythe to the mound, not only received credit for the victory, but his single sent in the run that would have been enough to win, in the eighth inning.

BISONS WHIP KEYS.

READING, Pa., April 16.—A crowd of 8,000 saw Reading lose its opening International League game to Buffalo here yesterday 7 to 3. The Bisons combed the offerings of Johnny Welch for 15 hits, and he was removed in the ninth with two out.

Reading could touch Johnny Wilson for only nine scattered hits. Jay Partridge hit a home run for Reading with none on base in the fifth.

TOUGH BLOW TO BEARS.

NEWARK, April 6. — The Rochester Red Wings, three-time winners of the International League pennant, got off to a flying start here yesterday, when they slugged their way to a 7-4 victory over the Newark Bears before an opening day crowd of 20,000.

George Sisler, former big league star, making his debut with Rochester, singled three times in four trips to the plate.

Ralph Judd went the distance for Rochester. He allowed seven hits, two of them home runs by Hargreaves and McSwain.

BASEBALL FALLS TO SUFFRAGE AGE

Miss Jack Mitchell Lands Hurling Job on Chattanooga Staff.

Professional baseball now may boast of its first woman pitcher. Or it may not boast about it.

Miss Jack Mitchell, age 17 yeears, of Chattanooga, Tenn., has taken the first step toward this unusual career for women by signing a contract with the Chattanooga Lookouts after completing the course at Kid Elberfeld's baseball school held this spring.

The Kid's school is the world's only educational institution devoted entirely to baseball.

Dazzy's Protege

Jack is tall, muscular, rather good-looking and left-handed.

When she was a child her parents lived in Memphis, where one of their neighbors was Dazzy Vance, now Brooklyn's pitching ace, but then a member of the Memphis team. He took a fancy to the little girl next door who seemed more interested in boys' games than in dolls, and taught her to throw a baseball.

Then and there she decided to be baseball's greatest 'woman pitcher."

She uses an odd, side-armed delivery, and puts both speed and curve on the ball. Her greatest asset, however, is control. She can place the ball where she pleases, and her knack at guessing the weakness of a batter is uncanny.

What An Arm!

The fact that she has a good pitching arm is proved by the ease with which she recently threw a baseball 215 feetby actual measurement. She also hits well and during the past season had a batting percentage of .400.

During the two weeks she spent at Kid Elberfeld's baseball school, she pitched frequently at batting practice, and the Kid's pupils found the "lady pitcher" one of the most puzzling southpaws they had ever faced.

She doesn't hope to enter the big show this season, but she believes that with careful training she may soon be the first woman to pitch in the big leagues. In that event she sees no reason why she shouldn't command as great a salary as Babe Ruth now draws.

Plans are being considered for the extension of the National Highway of Panama from the Costa Rican to the Colombian borders.

Our Boarding House . . . . . By Ahern

WHY THE CANADIENS WIN

Why is it that Canadiens outscore and outgame most other professional hockey teams? How is it that, year after year, they are out there fighting for the Stanley Cup, seemingly inspired? What is the difference between them and their competitors?

The answer, we think, is clear. Canadiens are not merely a good team of professionals giving of their best. They are, in addition—and it is a tremendous addition—the representatives of their race, the trustees, as it were, of its courage and its fame, and that feeling, the consciousness that they are playing for something far more precious than mere money, what gives the team its almost fanaticism for victory.

"All for one and one for all"—that is the spirit of the Canadiens. It is something of the thing that Knute Rockne instilled into football at Notre Dame, the spirit that year after year has carried that little South Bend University to the football summits. It is something that mere technical perfection can't achieve.

Racial pride, community spirit—these things cannot be found in the Canadian playing hockey for a few promoters of Madison Square Garden. Human nature isn't like that. But it is different with the young French-Canadians playing for the Canadiens. Each man feels that the honor of Quebec, of his race, is staked on him alone; each man and the whole team knows that tens of thousands of their own people are hoping for them and cheering for them and taking pride in them, that it is up to them to uphold the name and the fame of a community and of a race. It is a never-say-die spirit that money can't buy.

Ottawa teams had something of this in the days gone by: and so had the teams of Montreal and Quebec and Toronto. The teams were made up of home town boys fighting for their home towns. Cheering them on, glorying in their victories, consoling them in their defeats, proud always of their exploits, the public was heart and soul with their own teams; all but a part of them. It was the sort of feeling or spirit that sent young and old into almost hysterical pride when, two weeks ago, Ottawa's Primroses came home.

The weakness of the existing professional hockey organizations is that they have killed this spirit. Who, after all, can possibly be stirred by a hockey player from say, Calgary, playing for a team owned by an ex-prize fighter from Pittsburgh? Or by another Canadian, covered with stars and bars, playing for a professional sport promoter of Madison Square Garden? The thing is impossible; impossible because in sport, as in all other things, there is sentiment, and national and race and community spirit. They are a much more powerful appeal than the desire to see mere strength and skill.

This, in brief, is the story of Canadien victories; of the team's heart and courage. They are playing for something different. And it is the very absence of such a thing in most of the other teams that explains why hundreds who were hockey fans in the old days now see little in the game.—Ottawa Journal.

STANLEY CUP IS PRESENTED TO CANADIENS

Montreal Team Lauded as One of Greatest Aggregations in History.

GATHER AT BANQUET.

National League Governors Discussing Blue Line Officials Suggestion.

MONTREAL, Que., April 16. (CP). Amid wild excitement, with 500 admirers cheering the Stanley Cup, emblem of world supremacy in hockey, was presented to the Canadien Hockey Club of Montreal last night by William Foran, of Ottawa, co-trustee of the historic trophy. The scene of the presentation was a banquet given by followers of the great winter game and the team which last night beat the Chicago Black Hawks to win the honors for the second successive year, heard speeches in which they were lauded as one of the greatest aggregations in the history of the game.

Judge Archambault of Montreal presided at the banquet which lasted until well after midnight. The height of the enthsiasm came well on in the evening when the players were called on individually to speak. Aurel Joliat came first, followed by Howie Morenz. Both were profuse in their praise of their teammates and of the support tendered them by their supporters.

Hon. Athanase David, provincial secretary and president of the Canadien Hockey Club, after congratulating the team, turned to President Frank Calder of the National League and suggested placing two men on the boards to watch blue line infringments largely as linesmen act in football. In reply Mr. Calder said the matter was under discussion by the governors of the league. He paid tribute to Canadien club and players and speaking for the entire league, said all the teams would rather lose to Canadiens than any other club.

In making his presentation Mr. Foran said he was impressed with the fighting qualities of Canadiens. He stressed the fact that Canada was at present the nucleus of hockey and that the players, in the major league at least, would always be drawn from this country.

The annual report that Cecil Hart will retire as manager of the team was dealt with by Joe Cattarinich, one of the owners. "Cecil Hart can remain as pilot of the club as long as he wishes to" the hockey and racing magnate stated, his remarks being cheered to the echo by the players grouped around him.

CUBS' PILOT CLOUTS HOMER BEATS PIRATES

Pittsburg Nosed Out 6 to 5—Claude Smith and "Weeping" Willoughby Go the Limit.

Homers Rattle Over Fences.

Boston Braves and St. Louis Browns Throw Surprise by Winning Again.

(By Hugh S. Fullerton, Jr. Associated Press Sports Writer)

Fans who haven't already forgotten the pre-season jullabaloo over the new baseballs used in the major leagues this year may well wonder after two days of big time play what effect the altered spheres are having.

It seems evident that the balls still are lively as the home runs go rattling over the fences at their usual rate, but good pitching performances appear on the increase as well.

Eight pitchers went the full route in the two major leagues yesterday, an unusual number for the second day of the season.

Bump Hadley of Washington and Burleigh Grimes, veteran spitballer of the St. Louis Cardinals, shared topmost hurling honors. Hadley limited the world's champion Philadelphia Athletics to four hits while the Senators fell on big George Earnshaw for five runs in the fourth inning and a 7 to 1 victory. Grimes pitched the year's first shutout, setting the Cincinnati Reds down with seven blows as the Cards won 4-0.

Bob Smith of the Chicago Cubs and Claude "Weeping" Willoughby of Pittsburgh staged a full length duel, the Cubs winning their second straight 6 to 5. Manager Rogers Hornsby provided the winning run with a homer.

Continuing the surprises of the opening day, the Boston Braves and St. Louis Browns each won a second successive game and joined the Cubs, Cardinals and New York Yankees in the top positions of the two leagues. Effective pitching with good hitting behind it told the tale in each case.

Although both were hit rather freely Sammy Gray of St. Louis bested Waite Hoyt of Detroit to gain a 6 to 4 triumph. Both hurled the full game. Selbold held the Brooklyn Robins to 8 hits to give the Braves a 9 to 3 triumph. The Braves hit safely 17 times and the Robins contributed seven errors. Their infield work, with Thompson and Wright both on the sick list, was especially weak.

Gehrig Gets First

The two New York teams figured in the leading slugging contests With Lou Gehrig's first home run as the big blow, the Yanks scored five runs in the first inning then barely outlasted the Boston Red Sox, putting over a run in the ninth to win 8-7. Henry Johnson failed to last after fanning 12 Boston batters. The Phillies used five Giant pitchers and scored eight runs in the second inning to triumph 10-7. Chuck Klein's third homer in two days was the feature.

In the remaining game, the Chicago White Sox squared their series with Cleveland by a 7 to 6, ten inning victory. The Sox were outhit 16-10.

SOFTBALL MEETING CALLED FOR MONDAY

C.G.E. Inter-department Softball Loop Meeting Will Be Held Next Week.

The boys down at the Canadian General Electric plant will be given an opportunity of airing their ideas with regards the Inter-Department Softball League on Monday next when the first meeting of the season will be held in the Employment Bureau, for the purpose of reorganizing for the season.

For several days now, the "mush ball" pastime has been the chief topic during the noon hour huddles and rumour has it that the number of entries this year will be as large as ever. Last season ten teams lined up at the starting post and all through the season the competition was keen and the games very close with few exceptions.

This league was capably piloted to a successful finale last year by Jack Cameron and Darrell Allen who were also able to have the two diamonds at the rear of the plant greatly improved with the result that this season the grounds will not require much attention and at the present time appear to be in splendid shape.

Monday's meeting will be held after five o'clock and every department which intends to enter the league should have at least one delegate present, as teams may be entered at this time.

READ THE ADVERTISEMENTS
Know Where To Shop

Five Teams Entered in City Softball League

LAST TIMES TO-NIGHT, 7 and 9

Feature at 7.40 and 9.40

CHARLES FARREL AND JANET GAYNOR in "THE MAN WHO CAME BACK"

ONE DAY ONLY—TO-MORROW (FRIDAY) 2.30, 7, 9

ENGAGEMENT EXTRAORDINARY

Direct from Loew's, Montreal

GODINO SIAMESE TWINS

AND THEIR

DANCING BRIDES

THE ONLY BOY SIAMESE TWINS IN THE WORLD

Never before have the theatre-going publice enjoyed such a rare treat at

NO EXTRA COST

The usual High Class Picture Programme and the added attraction of the Siamese Twins and their Brides in person, on the stage

On the Screen—FRIDAY & SATURDAY—On the Screen

Barbara Stanwyck

"TEN CENTS A DANCE"

A LIONEL BARRYMORE PRODUCTION

with

RICARDO CORTEZ

MONROE OWSLEY

SALLY BLANE

A COLUMBIA PICTURE

Picture based upon the popular song "Ten Cents a-Dance"

No Increase in Prices

FRED SCATES IS RETURNED HEAD BY ACCLAMATION

League Will Operate as Intermediate Body in Affiliation O. S. B. A.

AT ANNUAL MEETING.

Committee Appointed to Interview Council Regarding Playing Field.

Five teams were entered last night at the annual meeting of the Men's City Softball League held at the Duffus Bowling Academy. The league will probably operate with six or eight teams this year, as other companies around town have indicated they may enter a team. The league is affiliated with the Ontario Amateur Softball Association, and will likely function as an intermediate loop.

There was a good turnout for the session last night and quite a bit of business was pushed through. The financial statement was read, report of the delegates to the Paris convention was passed upon, officers were elected the question of a playing field was discussed and a number of other details occupied the attention of those present. President Fred Scates acted as chairman.

The financial report was satisfactory, and after a little discussion was passed. Dave Leether, secretary-treasurer, and Fred Scates, president outlined their trip to Paris where the annual Ontario Softball Association convened this year. They pointed out the changes in the rules made this year, and advised the league to send three or four delegates to the next convention, so that their votes might help Peterborough softball.

Officers Elected

Officers elected for the year has four honorary presidents—W. H. Taylor, Walter Oke, J. E. Sullivan and R. M. Glover. Fred Scates is again president, this time by acclamation. Ted Lebarr was chosen vice-president. Dave Leether will continue as secretary-treasurer, also by acclamation. The new league executive voted in, consists of W. Bennett, J. Beckerman, W. Firth and G. Dormer. Scates, Beckerman and Leether were voted delegates to the next annual convention, which will be held in Toronto.

Field Committee

The honorary presidents, the president and the secretary will compose the committee which is to see the council and the Board of Education concerning the playing field this summer. They will find out about it shortly, and an effort will be made to secure the Central School Grounds if possible.

The league will likely have either have six or eight teams in it when the season begins. Last night, five entries were made, namely: Sugar Bowl, Imperial Oil Company, All Saints' Club, Brintons and Westclox. It is not thought there will be any difficulty getting more entries if desired. There are about two weeks yet before the time for entering teams expires.

Another meeting of the league will probably completed arrangements as to number of entries, playing field and opening date of the league. The next meeting is called for 7.30 at the same place next Wednesday night. The meeting was then adjourned.

LEAVES FOR DIAMOND SCULLS

Bob Pearce who sails from New York on Saturday for England where he will compete for the classic of the sculling world at Henley-on-Thames. Pearce has seen active training at St. Catharines on old Welland canal.

SPORTS

SOCCER, BASEBALL, GOLFING

Day by Day

AQUATIC, SOFTBALL, TRACK

CASUAL COMMENT

Tonight, the Girls' City Softball League meets to organize for the summer. The meeting is called for 7.30 in the Board Room at Duffus Bowling Academy. It is hoped there will be a large attendance.

* * * * * *

It looks like there will be another intermediate baseball league in Central Ontario. At a meeting in Belleville recently, Deloro, Corbyville, Point Anne, Belleville Victorias and an ama'gamation of Tweed and Sulphide promised to enter, and Madoc, Napanee and Trenton are likely to join as well.

* * * * * *

The league will be affiliated with the O.B.A.A. and will be classed as Intermediate "B" baseball. Another meeting is likely to be called shortly.

* * * * * *

If the East Peterborough League has five teams entered this year, there ought to be a bunch of good games down at the south end diamond. The county league wanted Bailieboro to play with that outfit, but the latter team preferred to join the E.P.L.

* * * * * *

And now there's a chance that Kingston won't be in the Central Ontario League this summer. Not unless the team gets backing somewhere. Oh, well, there's always plenty of difficulties before this league ever gets started.

* * * * * *

If the Ponies don't go senior, maybe the Kingston intermediate team will step up and play in faster company. Anyway, if Oshawa joins the C.O.B.L. again this year, the three Central Ontario teams can operate okay, and save those long jumps to the Limestone city.

* * * * * *

Wonder what's the matter with "Hank" Cohen down there in the Motor City. Haven't heard any baseball talk from him so far and that's not like "Hank" at this time of year. Maybe, he'll be heard from at the annual league meeting, April 25th.

* * * * * *

The annual bowling tournament at Duffus' begins Saturday and lasts about two weeks. There will be a number of cash prizes for single, double and team high scores. This tournament is the biggest one annually in Eastern Ontario.

* * * * * *

The Inter-department Softball League at the C.G.E. is holding its first meeting of the year on Monday in the Employment Bureau after five o'clock. There'll likely be plenty of entries in this league.

* * * * * *

We hear the Church League will run either a baseball or a softball loop this summer, and that entries must be in by April 27th. However, we haven't heard definitely which it will be. Ron Payne is president of the Church League this year.

* * * * * *

There was a good turnout at the Men's City Softball League meeting last night, and a lot of business was cleaned up in the two-hour session.

* * * * * *

Dave Leether and Freddie Scates didn't have a chance of stepping out of office at all. No one would hear of it, and they were returned by acclamation. Other officers were voted in.

* * * * * *

The playing field for the league this summer was the subject of some hot arguments. The Brinton team representative wanted some of the games staged at Brinton Field, while the others preferred a more centrally located place, such as Central School grounds.

* * * * * *

After much heated debate, the question was put to a vote and the majority favored grounds closer to the business section of the town. A committee will interview the Council and the Board of Education and find out just where they can play their games for the summer.

* * * * * *

Sugar Bowl, Imperial Oil Company, All Saints' Club, Brintons, and Westclox all entered teams, and there will be more entries shortly.

Regent TODAY AND FRIDAY

Love and laughter in the land of quick divorce

WILL ROGERS IN **Lightnin'**

FOX PICTURE

With

LOUISE DRESSER, SHARON LYNN, J. M. KERRIGAN

You laughed at "They Had to See Paris." This is funnier. You roared at "So This is London." This is wittier. A role that fits Rogers from the bottom of his drawl to the top of his bent. A story that is loaded with humor and good sense.

THEATRES

AT THE CAPITOL

SIAMESE TWINS AT CAPITOL TO-MORROW

Everyone knows that a berth in a steamer stateroom will hold but one person comfortably. Hence is is reasonable to suppose that one fare only can be charged for a berth.

This has always been the accepted ruling but when arrangements were being completed in the United States for the transportation of the Godino Siamese Twins from Manila to Vancouver, B.C., they also brought their brides, a strong effort was made to book the joined-together twins as one individual. "They certainly are not two separate persons," contended A. M. Uggen, manager of the boys who are the only male Siamese twins in the world. "And what is more", the impresario added, "it is still likely that the courts will rule that Siamese twins are legally but one person."

The steamship line won out, however, when its representative pointed out the fact that the twins eat as would two separate individuals and that, the liners having no double berths or standard beds, a special berth would have to be built for the Godinos. That argument proved too much for the alert manager, who took solace in the comment that the argument at least would make the basis of a good story.

The Godino boy Siamese twins, born on the Island of Samar, P.I. and educated on the estate of their bbenefactor, Teodore Yanco, near Manila, Luzon, P.I., have arrived in the United States.

The boys, Lucio and Cimpliclo, are 23 years of age, are splendidly educated, handsome and of engaging personalities, and they do amazing specialties and a breath-taking gymnastic routine.

They will be seen at Capitol three times to-morrow, 2.30, 7.00 and 9.00. No increase in prices.

"THE MAN WHO CAME BACK"

The stars of "Seventh Heaven" are together again. Janet Gaynor and Charles Farrel, who starred in that wonderful picture of the silent screen, and whose ways parted some time ago, have created a comeback in a picture of somewhat the same title.

Miss Gaynor is just as dainty and sweet as ever, but there seems to be some change in Farrell. He has not the same careless and carefree vigor that distinguished him in the "Seventh Heaven" picture. He apparently has not improved with the inclusion of the speaking voice. But they are soft and attractive voices in this production. They are remarkably good.

Stephen Randolph is the pampered son of a wealthy father who is thrown out on his own and told to earn his living without any previous training. He immediately drinks more than ever and then the girl comes into his life and starts to reform him. Just how she did it and what peculiar methods she used, are part of a story that progresses from New York to San Francisco, then to Shanghai and finally to Honolulu and back to New York again.

The last few minutes of this picture are the most striking, probably. The interest and action peps up extraordinarily.—Jeanette.

AT THE REGENT

'LIGHTNIN'' WITH WILL ROGERS

The lank, ungainly figure of Will Rogers dominates this picture in the role which has become famous. And Louise Dressler makes a wonderful foil for him in the role of his wife, Mrs. Bill Jones, who becomes a real virago when her anger strikes Bill, and then later turns back again to the mild old figure with the Yankee accent and the drawling tones.

Bill and his wife and daughter, Millie, have a hotel, part in Nevada and part in California, and the peculiar state line forms a good part of the picture's funny setting. It affords an opportunity for all sorts of sliding back and forth of the characters who are trying to escape from the sheriff, while the divorce-seeking wives of the alimony mill come there for a short three months of waiting.

Bill is the central figure, with his funny sayings and his mild demeanor. He refuses to sign the paper which would transfer the deed of the hotel to a couple of sharks and his wife and daughter drive him out. Then he proves his point, in a law court scene in which everyone, from the judge down, appears to be haywire at odd moments. This is a hilarious bit of traversity of justice, but Bill saves the day.

The short reels which accompany the feature include an interesting portrayal of the Prince of Wales at the Buenos Aires exhibition, addressing his listeners first in Spanish, then in English.—Jeanette.

NO MORE PILES

Thousands Bless Dr. Leonhardt, the Specialist Who Discovered This Common Sense Remedy

If you think that the surgeon's knife is the only method of escape from the misery of piles, it's because you haven't heard of the new remedy known as Dr. Leonhardt's HEM-ROID.

The Doctor's prescription is a quick acting yet harmless internal medicine. After years of study he discovered the exact cause of piles and then went further and compounded a remedy that would remove the cause.

Dr. Leonhardt wants every sufferer of itching, bleeding or protruding piles to benefit by his discovery and so that there will be no doubting or delay, McDermid & Jury, Bond's Drug Store and good druggists everywhere are authorized to sell HEM-ROID with guarantee that it will positively end piles in any form or money back.

On that honorable basis every pile sufferer should secure a bottle of Dr. Leonhardt's HEM-ROID tablets today.

CANADIAN PRO HOCKEY TEAMS BRING THREE TITLES HOME

Canadiens, Windsor Bulldogs and Vancouver Lions Winners in Respective Leagues.

WEST DOMINATES AMATEUR.

TORONTO, Ont., April 16 (C.P.).—Canadian professional hockey teams hung up a perfect record during the 1930-31 season so fittingly closed on Tuesday night by winning of the Stanley Cup, world's professional hockey emblem, by Montreal Canadiens.

Teams from the Dominion competed in three leagues with squads from the United States. Canada's supremacy in the popular winter states section, in a five-game series to determine the Calder loop monarchs. They then proceeded to down Chicago's well-balanced collection of Western Canada stars for the Stanley Cup.

Windsor Bulldogs brought further honor to Canada by winning the International League crown, following a hard six-game round rob'n championship series with Cleveland, Buffalo, and Pittsburgh.

Vancouver Lions, only Canadian team operating in the Pacific Coast League, won the title by defeating Seattle in the play-offs.

No Canadian teams play in the Canadian-American or American Leagues.

West Dominates.

Western Canada—or rather Winnipeg—dominated the amateur spotlight. The red-shirted senior team of that city swept through a decisive two-game victory over Hamilton Tigers, Eastern Canada titlists, to win the Allan Cup, senior amateur hockey supreme emblem, and also earn the right to rep. sent Canada at the 1932 Winter Olympiad.

Elmwoods, flashy junior squad of the Manitoba city, came to Eastern Canada to defend the Memorial Cup for Western Canada. They succeeded by downing Ottawa Primroses in a hard three-game series, winning the cup and retaining the Dominion junior championship for the West.

The Champions.

Stanley Sup holders and world's professional champions — Montreal Canadiens.

National League champions — Montreal Canadiens.

International League — Windsor Bulldogs.

Canadian - American League — Springfield

Pacific Coast League—Vancouver.

American League—Tulsa.

Ontario League—Niagara Falls.

Canadian amateur champions — Winnipeg Seniors.

Provincial Champions (Senior).

British Columbia—Trail.

Alberta—Edmonton Superiors.

Saskatchewan — North Battleford (Intermediates).

Manitoba—Winnipeg Seniors

Thunder Bay District—Port Arthur.

Ottawa and District—Rideaus.

Northern Ontario—Sudbury Wolves

Ontario—Hamilton Tigers.

Quebec—McGill University, Montreal.

Nova Scotia—Truro Bearets.

New Brunswick—Bathurst.

Canadian junior champions—Winnipeg Elmwoods.

FENELLA

Mr. and Mrs. Robert McCullough and sons, Murray and Winston, of Cobourg, were Sunday guests of Mr. and Mrs. James Curtis.

Mrs. Saul Leach, Mrs. Clifford Leach and children Lenore and Don, visited over the week end with Mr. and Mrs. Harry Bethaverick, Warkworth.

PEARCE PREPARES FOR OCEAN TRIP

Sails on Saturday for Diamond Sculls Bid in England.

ST. CATHARINES, April 16—Bobby Pearce, world's champion single sculler, said adieu to St. Catharines and the Canadian Henley course yesterday afternoon after a tri-weekly work-out on the waters of the old Welland canal at the city's upper end, and latterly from the boathouse of the St. Catharines Rowing Club. Pearce leaves Hamilton to-day for New York and sails on Saturday for England, where he will compete in the Diamond Sculls eliminations at Henley on July 2, 3, 4.

It was on Jan. 21 that the champion oarsman came down from Hamilton and inaugurated the three-a-week spins on the only open water in eastern Canada during the past Winter. It was a coincidence that he made a discovery on the anniversary of the discovery of Australia by Captain Cook, on Jan. 26, except that in this case it was to test the frigid water of the course with his first "ducking" from his shell, "Australia." While not superstitious or following hunches, it is another noticeable fact that Pearce sails on the "Empress of Australia" from America to England.

Baseball Gossip.

The Kinsmen's Bantams of the City Baseball League will hold a workout to-night at six o'clock at James Stevenson Park. Any player may try out for a place on this team. They should be on hand at six o'clock sharp.

The Rotary Juveniles will hold a practice to-morrow evening at six o'clock at James Stevenson Park, and another one on Saturday afternoon at the same place at two o'clock. Positions are still open for those wanting to try out with this team.

PHILAE WINS CRAVEN STAKES AT NEWMARKET

To-day's Race Affords Track Followers Best in Three-year-olds.

WINNER HAS GOOD RECORD.

NEWMARKET, Eng., April 16. (C. P. Cable).—Philae, by Pharos out of Blue Wonder, won the Craven Stakes his afternoon by a length from truculent, with Cameronian Third only a head further back.

Twelve three-year-olds ran in the great classic trial, over the Rowley mile.

Philae started at 100 to eight, Truculent at three to one and Cameronian at 11 to 4.

Hell's Bells was left at the post and had no part in the race.

Philae is owned by Mrs. L. G. Barbrook and was ridden by James. Truculent, by Teddy out of Saucy Sue, owned by Lord Astor, was ridden by Dick. Cameronian, by Pharos out of Cameron, owned by J. A. Dewar, was ridden by Freddy Fox.

The winner ran five times last year and gained a third in the Spring Two-Year-old Stakes at Newmarket, and a second in the Moulton Stakes here last Autumn.

The Craven Stakes was first run in 1878 and affords the first opportunity each season of seeing the best of the three-year-olds though to-day the cream of last year's juveniles, so far as money-winning was concerned, were not racing.

The others that went to the post, most of whom will be running later in the Derby and other classics were: Vert (Steve Donoghue); Homer (Perryman); Sir Andrew (Childs); Oban (Gordon Richards); Wall Street (Dines); Trinidad (Cliff Richards); Primitif (Cecil Ray); Moly (Turtle); Sandwich (H. Wragg), and Hell's Bells (H. Beasley).

RANGERS DEFEAT LIONS

VANCOUVER, B.C., April 16. — (CP)—New York Rangers wound up their Pacific Coast exhibition hockey tour here last night with a 4 to 3 defeat of the Vancouver Lions, taking three out of the four games played, thus eliminating the necessity of a fifth game in the series.

WRESTLING AT OTTAWA

OTTAWA, Ont., April 16 (C.P.) — Wrestling returns to Ottawa after many years' absence to-night, when Lee Wykoff, sensational collegian, meets Pat Fraley in the feature bout of a show staged by a Toronto promoter. Whitey Hewitt, of Boston, grapples with Bob Ling, Greco-Roman star, in the other bout.

READ THE WANT ADS.

WE'LL Pay For Your UNUSED MILEAGE

A LIBERAL ALLOWANCE ON YOUR OLD TIRES

ON THE PURCHASE OF NEW

TIRES AND TUBES

USED TIRES FOR SALE

ALL SIZES

EXPERT VULCANIZING

WE SAVE YOU MONEY!

DAWSON'S

SERVICE STATION

Reid & McDonnel Sts. On Chemong Highway

Phone 1523

1 mo.-16-21-23-28-30-5-7

FENELLA BRANCH SPONSORS CLASS

Women's Institute Holds Regular Meeting at Home of Mrs. G. Montgomery.

COMMUNITY HALL REPAIRS

FENELLA, April 16.—(Examiner Correspondence.)—The regular monthly meeting of the Fenella Women's Institute was held at the home of Mrs. G. Montgomery on Thursday afternoon, with an attendance of thirty-five. The president, Mrs. Harrison George presided. Miss Ruby Adams, the secretary, being absent, Mrs. Clifford Leach acted as secretary pro tem.

On motion it was decided that the committees previously appointed to collect funds for repairing community hall, do so at their earliest convenience.

Correspondence was read regarding the summer coaching class for girls decided on motion to take advantage of this privilege. Correspondence regarding the girls conference at Guelph was read and laid on the table. Letters of appreciation were received from members for remembrances of fruit and flowers during their illness. It was decided on motion that all bills up-to-date be paid. During the program period many articles made from one yard of cotton were on display, and many helpful ideas were gleaned by studying this exhibit.

A piano soloe "Rendezvous" a composition by W. Aletter was well rendered by Miss Muriel Macklin. A paper, "Teaching boys and girls the management of money" was given by Mrs. W. H. Sandercock.

Part of the paper follows: "This we know is a very important and perplexing problem for parents for no two children are alike. One may have a tendency to be a spendthrift, and another a miser.

Every child likes to have a little money of his own, so I would recommend a weekly allowance according to the parents income. With this allowance they should be taught a simple system of book-keeping, and taught to lay aside one tenth for the Lord. Allow them to buy their school necessities in the way of scribblers and pencils, so they may know the value of these necessities.

"Do not pay children to do favors, teach them to give and take, not to buy and sell in family life.

"When children are given money to handle they will learn to spend wisely, and have some left to put in the bank for a rainy day.

"We do not want our next generation of men and women to be either spendthrifts or misers, but, men and women who know enjoyment in both spending and saving skinflints are odious but, spendthrifts are not much better."

A roll call "Hints for spring cleaning," completed the program.

At the close, Mrs. Montgomery assisted by the Misses Nellie, Laura and Betty Montgomery served afternoon tea and a delightful social hour was enjoyed over the tea cups.

The following item was omitted from the program, a reading "Towser shan't be tied to-night." by Miss Ruby Warner, This reading was a comic parody on "Curfew shall not ring to-night."

Germany now has 3,500,000 radios.

Miss Pearl Spence of Fort Coulonge, Quebec, is accompanied on her daily strolls by this timber wolf, captured last fall in the Black River district by J. Corbeille, of North Bay, Ont. Although now apparently gentle and tame, the wolf is kept on a chain at all times.

'PEG O' MY HEART' TO BE PRESENTED

Mrs. James Webb Hostess to Members of Roseneath Women's Institute.

ROSENEATH, April 16.—(Examiner Correspondence.)—Mrs. James Webb was hostess to the ladies of the Women's Institute on Thursday afternoon and was well attended, onsidering the bad condition of the roads.

The president, Miss Elva Sandercock, presided.

Several articles of business was talked over among them was the entertainment for May 25. The committee having decided to accept the play "Peg O' My Heart," given by Mrs. McKee Bingham and players, of Millbrook. A report given on the circulating library was very satisfactory and is expected to be started in the near future.

The program for the meeting was most interesting. Mrs. Leslie Sherwin gave a splendid paper on "The Home Makers Task."

Other numbers on the program, was a reading by Mrs. M. Davey, entitled, "Less work for women." A vehicle contest put on by Mrs. L. Sherwin, caused much merriment and laughter.

Current events by Mrs. Lottie Nichol, was very interesting. A vote of thanks was tendered the hostess for her kind hospitality after which the roll call was responded to by giving "Spring cleaning hints," and the meeting closed by singing the National Anthem.

LOTS REMOVED FROM TAX ROLL

Tax Collector's Time Extended to May 10th at Burleigh Council Meeting.

ACCOUNTS PASSED

APSLEY, April 16.—(Examiner Correspondence.)—A meeting of the Burleigh and Anstruther Municipal Council was held in the Town Hall, Apsley, on Saturday. A motion by Messrs. McCauley and Booth was carried, that the following lots be removed from the collectors roll: John Carew Lumber Co., lots 14 and 15, Con., 1, Burleigh South; B. F. Ackerman, Island sub-division 7, O. Adams, lot part 15, Con. 7, Burleigh north; unknown, lot 25, Con. 4, Anstruther; Sam Dostator, dog tax, $2.00. The collector's time for return of roll was extended to May 10th on motion of Messrs. Windsor and Downing. Two ten inch and one twelve inch culverts, and one stationary crusher jaw, on motion of Messrs. Downing and Coones will be purchased. An order for $12.42 to the Treasurer for exchange on cheques was passed on motion of Messrs. Coones and Downing. Moved by Messrs. Downing and Booth that Henry White be paid $4 for valuating sheep. Carried. By-law No. 330 appointing fence receivers, sheep valuators and pound keepers for the year 1931 received its several readings and was passed signed, and sealed. Moved by Messrs. Windsor and Booth, that wages paid this year by the Township of Burleigh and Anstruther be $2.25 for labour and $4.50 for teams. The following accounts were ordered to be paid on motion of Messrs. Coones and Downing: Henry Edwards $1.00; Harold Tucker, $1.00; Walter Lean, $3.38; Alex. Reid, $3.38; Earnie Lean, $3.38; Wilbert Lean, $3.38; Fred Young, $1.13; all for snow shovelling; Bert Trotter $2.25 Wm. Ellerton $2.00; Frank Booth, $5.63; Herb. Long, $5.63; Stanley Windsor, $2.25; Geo. Kilborn, $1.35; Joseph Northey, $4.50; John Northey, $4.50; John Rickles $2.25; Roland Tucker, $2.25; Ralph McQuade, $2.70; Dennis Hendley, $9.00; Zach Tucker, $4.50; Jack Stone, $2.25; Herb. Tucker, $4.50; Wm. Windsor, $24.75; Elgin McFadden, $9.00; Archie Downing, $1.35; Fred Reynolds, $4.65; all for snow-ploughing; Downing and Windsor, wood for Town Hall, $3.00; Roy Brown, assessor, part salary, $37.50; A. M. Windsor, exchange on cheques, $12.42; Henry White, valuating sheep, $4.00.

"SALADA" TEA

The Tea that comes to you, "Fresh from the Gardens"

APSLEY.

Eight members have joined the Brass Band, which meets every Thursday night for practise under the tuition of E. L. Blackwell, formerly a member of the Peterborough Rangers Band. An organization meeting will be held in the near future and instruments are available for three of four members.

Born, on Saturday, April 11, at the Red Cross Hospital, to Mr. and Mrs. Stanley Johnston, a son.

All Set

Spring— and thoughts of the country! Martha's "gang" could hardly wait to select their little camp by the lake. They scanned the advertisements, and a few Long Distance calls to the various owners brought great results. They were ever so pleased with their new home. And it was all arranged so easily—so satisfactorily!

EFFICIENCY LEAGUE.

Talk, Readings, Music and Contest Make Up Interesting Night at Rush Point.

HAVELOCK, April 16 (Examiner Correspondence). — The weekly meeting of Rush Point Efficiency League was held in the White church on Thursday evening and was featured by an extra good attendance. The meeting was opened by singing "I Can Hear My Saviour Calling." Rev. Mr. Archer then led the devotional exercises, followed by singing "When Immortal Souls are Dying." The minutes of the last meeting were read and adopted as read. Mr. Archer then gave a short but very interesting talk. "The "Golden Slippers" by Mr. Archer, Robert and Una, made a real hit, and the trio responded to an encore. Miss Jones then gave a very humorous recitation, followed by "When the Roll is Called Up Yonder" by the Archer trio. This last number received a great deal of applause. Mrs. Cora McArthur then took charge of the meeting. The Scripture reading was read by Mrs. Earl Pollock, the topic taken by Mrs. McArthur, and the collection taken. Mr. Archer then closed the meeting with an interesting contest and the Mizpah Benediction.

READ THE WANT ADS.

15 NEW PUPILS START SCHOOL

Seven Boys and Eight Girls Ranging Up to Six and Half Years Begin at Havelock.

HAVELOCK, Apr. 16 (Examiner Correspondence).—Fifteen young hopefuls, seven boys and eight girls, marched proudly into school on Monday morning, book and pencil held tightly in each little hand. Fifteen eager youngsters, some of them rather timid, others who had at some time or other paid a visit to the classroom with an older brother or sister, and knew the school room as a jolly place, where there was sure to be something good to eat, and perhaps a present on a Christmas tree.

The children's ages ranged all the way from five to six and a half years, and they are a promising lot, starting out to master the three R's—reading, writing and arithmetic.

Following is a list of the new scholars: Ernest Williams, Herbert Davies, Darrell Whitney, Lawrence Sanders, Trevor Pollock, Jack Evans, Teddy Flemming, Marion Pirie, Madeleine Lewis, Evelyn Cross, Alethea Smith, Robyna Rice, Barbara Watson, Josephine Rowat, Velida McQuigge.

Marmora

Miss Bessie Wilkes is spending a few days in Peterborough with her sister, Mrs. W. L. Linton.

Mr. and Mrs. W. Bishop and Mrs. J. Gray were in Peterborough on Monday.

The A.Y.P.A. held a literary meeting, on Tuesday evening.

Marmora Council No. 279, C.O.C.F., held its monthly meeting on Tuesday evening at the home of Friend Mrs. H. Gillen, with a good attendance. After general business, a pleasant hour of cards was enjoyed, followed by a delicious lunch.

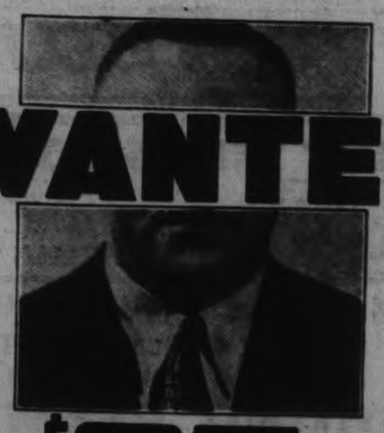

WANTED

$25. REWARD!

FOR THE CAPTURE OF

Mysterious Mr. **Beech-Nut**

"Every night I mention the names of boys and girls, yes, and men and women too with whom I have spoken during the day."

ON THE AIR at 7.15 P.M. STATIONS CFRB·CJGC

TILLIE THE TOILER — By Russ Westover

BRINGING UP FATHER — By George McManus

TOOTS AND CASPER — By Jimmy Murphy

DUMB DORA

SINCLAIR LAIRD,
Dean of the School of Teachers, Macdonald College.

ALL-EXPENSE

Tour ACROSS CANADA AND BACK

By motor, train and steamer—visiting all the high-spots of scenic and historical interest—through the Canadian Rockies with stops at famous LAKE LOUISE, BANFF and EMERALD LAKE—three fascinating weeks of travel and variety.

All Expense Rate

Leaves Montreal, July 26th—22 days.....$371.00
Leaves Toronto, July 27th—21 days.....$340.00

Other points upon application

Illustrated Booklet on Application to Dean Sinclair Laird, Macdonald College, P.Q., or any Canadian Pacific Ticket Agent

W. FULTON, *Ass't. General Passenger Agent*, Toronto

CANADIAN PACIFIC

312

Empress of Britain

5 days to

EUROPE

● Now . . . Canadian Pacific's mammoth new Empress of Britain, turns the gorgeous St. Lawrence Seaway into St. Lawrence Speedway . . . Boat train Montreal to ship's side at Quebec . . . 2 days seaway—only 3 days open ocean! . . . Cherbourg and Southampton.

"Always Carry Canadian Pacific Travellers' Cheques . . . Good the World Over."

Canadian Pacific

Inquire your agent

J. BLACK MACKAY, *General Agent*, Canadian Pacific Bldg., Toronto

295

THIS PAGE OF THRIFT NEWS O FFERS UNTOLD ADVANTAGES TO YOU—READ THEM DAILY

REMEMBER

TO LOOK OVER THE CLASSIFIED ADS EVERY DAY For New-found Wants and Unfulfilled Desires

WANT AD. RATES

Cash 1 cent per word or figure per insertion.

If Charged 1½ cent per word or figure per insertion.

Phone 1600 We will call for your ad. and give you the cash rate.

CHARGES:

Card of Thanks	50c
In Memoriam (up to 2 inches)	75c
Over two inches, per inch	50c
With black border, extra	25c
Birth Notice	50c
Death Notice	$1.00
Locals (Black Page) per inch	$1.00
Black Local (Black Page) per in.	$1.50

INDEX TO EXAMINER CLASSIFIED WANT ADS.

Agents Wanted ..... A
Boarders Wanted ..... F
Business Opportunities ..... K
Cottages, Summer Resort ..... E
Dressmaking ..... Z
Employment Wanted ..... J
Female Help Wanted ..... H
Found ..... N
For Sale: General ..... A
To Rent: Houses and Apartments ..... B
General Notice ..... T
Livestock ..... O
Lost ..... M
Male Help Wanted ..... G
Pet Stock ..... W
Personal ..... R
Poultry For Sale and Eggs ..... P
Radio I
Real Estate For Sale ..... D
Used Cars For Sale ..... S
Wanted: General ..... Q

a For Sale—General

TOP SOIL AND GRAVEL. 'PHONE 1244W. 12d-92-738A

TOP SOIL. PHONE 1419. 6d-93-1009A

CLEAN, ROOMY KITCHEN CUPboard and Chamber Set. 'Phone 1491F. 3d-90-1036A

OLD ROTTEN BLACK MANURE, 40 Loads Cinders. H. Hamlin, 1394J. 3d-90-1020A

OIL BURNER, PHILIP GIES, $150.00. Eastwood Motors, 193 Hunter Street. Telephone 943 or 907 (House). 3d-91-1067A

LARGE GAS STOVE, HIGH OVEN; also Kitchen Range. Apply 384 Murray. 3d-91-1059A

COW MANURE. ALSO 2-SEATED Buggy, cheap. Apply 115 Hilliard. 2d-90-1057A

GARAGE EQUIPMENT, INCLUDING Black & Decker Valve Grinder, Alemite Gear Flusher, Weaver Oil Change Rack, Brake Lining Machine, complete, Hutto Hones, Weaver Motor Service Press, and many other Machines indispensable to Garages. Also Show Cases, Oak Desk, Stock of Oil, Grease, and Garage Supplies. Eastwood Motors. Telephones 943 and 907 (House), 193 Hunter Street. 3d-91-1068A

QUANTITY OF GOOD ROUGH SHEETing, cheap. Apply 519 Sherbrooke. 3d-91-1088A

GOOD WHITE FLANNELETTE, 15c A Yard. Record Store. 3d-91-1096A

DRY WOOD, $2.50 LOAD. 3378J. 6d-94-1001A

KITCHEN RANGE, BEDROOM SUITE, 2 extension tables and chairs, and other articles. Apply evenings 423 London street. 3d-91-1050A

b For Rent—Houses and Apartments

HEATED APARTMENT, IN GRAND Central Building Possession arranged. Apply 437 George Street tf-B

FURNISHED HOUSE. CENTRAL. Piano and Electric Washer, from May 1st to September 1st. Write Box 1030, Examiner. 3d-90-1030B

LIGHT HOUSEKEEPING ROOMS, furnished if desired. 168 Antrim. 3d-90-1010B

HOUSE, 6 ROOMS. CONVENIENCES. Apply 583 Aylmer Street. 3d-92-1151B

WELL FURNISHED FRONT BEDROOM, modern, central. 'Phone 2326J. 2d-91-1143B

FURNISHED FRONT ROOM. CENtral. 'Phone 2168W. 3d-90-1041B

THREE UNFURNISHED ROOMS, WITH gas. Apply 262 Wolfe. 3d-92-1133B

BRICK HOUSE. 457 ELM. 4d-93-1129B

MODERN CENTRAL HOUSE, $30.00. Walter Nugent, 181 Charlotte. 2d-91-1125B

HEATED APARTMENT, CHEAP; NEWly decorated; Couples, Teachers, Business Girls; hot water. 2462M. 2d-90-1089B

MODERN FLAT, GARAGE, GARDEN. 'Phone 754J. 3d-91-1075B

NICELY DECORATED FOUR-ROOMED Apartment, North of McDonnel Street. 553 Downie Street. 2d-90-1081B

TEN ACRES ON HIGHWAY. IMMEdiate possession. Walter Nugent, 181 Charlotte. 2d-90-1082B

APARTMENT, GOOD LOCATION, Ground Floor, Adults; very central, with Garage. 'Phone 549J. 3d-91-1083B

THREE OR FOUR NICE CLEAN, FURnished Rooms to Let; large front balcony, gas complete. Call and inspect. Immediate possession to suitable people. 508 Bolivar Street. 3d-91-1092B

SIX-ROOMED HOUSE. 160 PERRY. 'Phone 937J. 3d-91-1098B

c For Rent—General

PASTURE. APPLY 499 PARNELL Street. 26d-103-605C

d Real Estate

SNAP— GROCERY BUSINESS, SMALL amount of cash required. Apply 421 George Street. 3d-90-1028D

FOR SALE—AN EQUITY OF $1,800.00 on a 7-roomed house, for $1,100.00, if sold this month. Phone 3036J 3d-22-395D

FOR QUICK SALE — 2 ACRES FIRSTclass Garden Land, with good Stone Basement in and Brick to build a Bungalow, edge of City, North-end; good well on Lot. Bargain as it stands, $500. Terms. Apply 282 George Street. 3d-92-1139D

MUST BE SOLD TO CLOSE OUT Deal — 6-Room House, 3-piece plumbing, garage, central; also a Good Building Lot — both for any reasonable offer. Write Box 1135, Examiner. 6d-16,18,20,22,24,27-1135D

FOR SALE — STORE, CORNER ROmaine and Monaghan Road; easy terms. Apply 299 Sherbrooke. 3d-90-1039D

CORNER BUSINESS LOT. APPLY 465 McDonnel. 3d-91-1069D

FOR SALE—5-ROOMED HOUSE WITH summer kitchen, furnace, large lot, hen houses. Apply 230 Wilson avenue. 3d-91-1049D

e Summer Cottages

THREE-ACRE POINT ON LARGE ISland in Upper Stoney Lake, on main channel, faces West; finest Cottage Site now available in the Lakes; close to mainland and road. Inquire Mr. Callander, Examiner. tf-E

b For Rent—Houses and Apartments

SEVEN-ROOM HOUSE, CONVENIences, adjacent to factories. Apply J. J. McPherson, c/o American Hotel. 3d-90-1021B

A FINE HOME, NEWLY PAINTED AND decorated; all convenences; excellent location. Apply J. Ozias Laplante, Water Street. 6d-92-866B

TWO CLEAN FURNISHED FRONT rooms, with balcony; reasonable; couple preferred. Write Box 1011, Examiner. 3d-90-1011B

FURNISHED HOUSEKEEPING ROOMS, central. 2837W. 3d-91-1060B

LOVELY APARTMENT, TWENTYthree dollars. Telephone 1232J. 3d-91-1018B

BRIGHT FOUR-ROOMED APARTment, newly decorated; conveniences; Garage included. Apply 183 Antrim. 3d-92-1113B

HOUSE TO RENT. APPLY TO 147 Park Street. 3d-92-1115B

VERY MODERN 6-ROOMED HOUSE gas stove and gas heater; wired for electric stove. Ready 1st June. Apply 153 Morrow Street. Garage. 3d-92-1145B

f Boarders Wanted

CLEAN, BRIGHT ROOMS. GOOD Board. 'Phone 1674J. 6d-92-981F

TWO BOARDERS WANTED, WHO will Room together; central. 'Phone 1232W. 3d-90-1017F

TWO MEN BOARDERS. WRITE BOX 1056, Examiner. 3d-91-1056F

FURNISHED ROOM. BOARD IF DEsired; centra. Apply 621 George. 3d-91-1031F

BOARDERS WANTED, IN GOOD RESpectable Home; very central. 'Phone 2921W. 2d-90-1097F

g Help Wanted—Male

AMBITIOUS, RELIABLE MAN AT once. Permanent position with rapid advancement. Honesty essential. Car necessary. Write Box 1121, Examiner. 1d-90-1121G

Wanted CATS

WITH KITTENS
3 TO 4 DAYS OLD.
'PHONE 2316 OR 990 RING 2.
3d-90-887

h Help Wanted, Fema le

EXPERIENCED RELIABLE HOUSEkeeper who would care for children. Write Box 1084, Examiner. 3d-91-1084H

j Employment Wanted

STENOGRAPHER DESIRES POSITION, 3 years' commercial training. Box 1045 Examiner. 3d-91-1045

STORM WINDOWS REMOVED, CHIMneys Cleaned, or any Odd Jobs. 'Phone 1606J. 3d-92-930J

WANTED — POSITION BY YOUNG Girl, with 2 years' experience on small printing press, also knowledge of Typewriting. Could start at once. Write Box 1035, Examiner. 3d-90-1035J

PAINTING — LET US PAINT YOUR House. Lowest prices in City. 283 Wolfe Street. 3d-92-1116J

WIDOW WITH TWO CHILDREN OF school age, wants position in city as housekeeper. Mrs. E. Stewart, Box 2, Crawford's Grove. 2d-91-1109J

WINDOWS AND CHIMNEYS CLEANed. Phone 2840F. 3d-92-1104J

PAINTING, HARDWOOD FLOORS Cleaned. Wallpaper Cleaned. John Vincent. 'Phone 1562J. 6d-92-961J

CHIMNEYS CLEANED AND REPAIRed Satisfactorily; also Furnaces and Pipes. Please 'phone 3104J. 6d-91-924J

CARPENTER WORK. PROMPTLY. Neatly, and Reasonably Done. Estimates Free. 'Phone 1268W. 12d-97-929J

LADY DESIRES HOUSEKEEPER'S Position. Apply 273 McDonnel. 3d-90-1014J

GIRL DESIRES STEADY HOUSEwork. Apply 203 Rink street Side door. 2d-90-1053J

m Lost

GOLD FLYING CORPS BROOCH. Finder please leave at Examiner. Reward. 3d-91-1080M

IN WEST-END OF CITY, OLD-FASHioned Brooch, set with 3 Amethysts. Valued as keepsake. Finder please 'phone 801M. 2d-90-1077M

TUESDAY NIGHT, CHAIR CUSHION, on Water, McDonnel, or Weller Streets. Reward. 'Phone 2181. 2d-90-1076M

PURSE CONTAINING SUM OF MONEY and Small Articles, between 552 Armour Road and 208 Park Hill Road E. Finder please 'phone 2853F or leave at Examiner Office. Reward. 2d-91-1114M

AMBER DROP EAR-RING. REWARD. Finder please 'phone 2753. 2d-91-1150M

WILL THE OWNER OF HAT LEFT AT Louis' Shoe Shine, initialled 'J. C. S.' please return Hat that was taken by mistake? 2d-91-1140M

n Found

SABLE AND WHITE COLLIE. APPLY Humane Inspector. 3d-90-1033N

o Live Stock

YOUNG GENERAL PURPOSE TEAM, Farm Wagon, Wide Cultivator 3-Horse Walking Plough, and Scuffler. 'Phone 1394J. 3d-90-1019O

FOR SALE — PURE BRED BLACK Percheron Stallion. Apply Richard Crowe, McCracken's Landing. 26d-114-1062O

FOR SALE — ONE CHOICE GREY Percheron Mare, 3 years old, weight 1,300; also Black Mare, 5 years. Your choice of 3. W. H. Hurley, R.R. No. 3, Norwood. 'Phone 940 ring 2. 3d-16,18,20-1123O

p Poultry

FOR SALE — ROYAL BLUE BARRED Rock Baby Chicks, 4, 8, and 10 week old Pullets. A. E. Fletcher, Keene. 'Phone 16 ring 2. 6d-93-1013P

FOR SALE — BLACK JERSEY GIANT Eggs for Setting. Apply Bruce Bickell, No. 4, Peterborough. 3d-91-1058P

CHIROPRACTOR

SPECIAL TECHNIQUE — EAR, NOSE, Throat (Catarrh, Headache, Deafness, Colds). C. M. Lawrence, Kresge Building. 'Phone 802. 5d-92-1024

READ THE WANT ADS.

Twilight M. C. Girls Holds April Meeting

The girls of the Twilight Mission Circle of George Street United Church met around the supper table last evening for their regular April meeting. The table was pretty with Spring flowers and a splendid meal was served by Miss Grace Burns group.

After singing "The Way of the Cross Leads Home," a splendid report of the last meeting was given by the secretary, Miss Evelyn Miller, followed by the Roll Call. The scripture lesson was read by Miss Margaret Taylor. Miss Vera Squire read some very interesting letters from missionaries in Japan, whom she corresponds with. Their customs and habits were very intimately described, and of special interest was their love of chrysanthemums. They even have them growing in airplanes and ships, and train them so that they provide very beautiful decorations. Miss Dorothy Wiman also gave a very interesting reading entitled "Japan."

The meeting closed by repeating the Mizpah Benediction in unison.

Upper Lakes Shipping Is Under Way To-Day

MILWAUKEE, Wis., April 16.—(C)—Lake cargo steamers were under way to-day upon reports routes were fairly clear of ice. However, the movement was slow and shipping men expected little traffic or several weeks.

The season's first cargo was brought into Milwaukee yesterday. The Nicholson-Universal line's crescent City arrived from Detroit with a load of automobiles. Captain W. L. McDougall said no difficulty was experienced in pushing through ice in the straits of Mackinac.

q Wanted

PRIVATELY OWNED USED CAR Wanted for Cash. What have you? Write Box 1085, Examiner. 3d-91-1085Q

SETTING HENS. 'PHONE 2229W. 3d-91-1079Q

WANTED — TO RENT FOR TWO months — Six or Seven Room House, all conveniences, State rent and locality. Box 1072, Examiner. 3d-91-1072Q

WANTED — LIVE POULTRY. BEST Market Prices Paid. 'Phone 771. Atkins. 26d-91-222Q

WANTED—5 OR 6 ROOMED HOUSE, central, permanent tenants if suited. Write Box 1047 Examiner. 2d-90-1047Q

WANTED — GARDENS TO PLOW, Plant, or take care of by Experienced Man. 'Phone 2506M. 3d-91-1094Q

WANTED — MAN TO WORK FARM on Shares; some funds required. Write Box 1124, Examiner. 3d-92-1124Q

SEVEN-ROOM BRICK HOUSE WANTed to Rent; no children. Particulars to Box 1112, Examiner. 3d-92-1112Q

WANTED — TO BUY, A GARAGE. 'Phone 3391W. 1d-90-1126Q

s Used Cars for Sale

FOR SALE — ESSEX SEDAN, 1929 Model; looks like new; small mileage, A1 running order. Will sacrifice for cash. Apply 528 Hunter Street. 'Phone 2213. 3d-15,16,18-840S

FOR SALE — SEDAN CAR, EXCELlent condition. A bargain if sold this week. Apply Bert Davis, Carriage Shop, Lakefield. 3d-91-1071S

1926 FORD COACH, MODEL T, FOR Sale, in excellent condition. 'Phone 542M. 3d-92-1148S

DODGE COUPE 1927, DODGE CABriolet 1927, Chevrolet Coupe 1929, Dodge Sedan 1930, Durant Sedan 1924, Dodge Touring 1923. These Cars are our balance of stock, and we wish to dispose of them this month, consequently we are disposed to consider any fair offer. All have been fully re-conditioned. Terms: Part down, and monthly payments extended over the year. Eastwood Motors. Telephones 943, House 907, 193 Hunter Street (across from Bell Telephone Exchange). 3d-91-1066S

DODGE TOURING, GOOD CONDItion. Also Iron Gas Tank. Apply Evenings, 659 George Street. 2d-90-1086S

Trinity Y.W.A. Holds Thank Offering Meeting

Trinity Young Woman's Auxiliary held its annual thankoffering meeting in the form of a supper meeting in Reid St. hall Monday night with Mrs. A. Parker, the president, presiding. There were 41 members and friends present.

The meeting opened by singing "What a Friend We Have in Jesus," followed by the Lord's Prayer in unison. Miss Edith Preston led in repeating Psalm 23.

Mrs. Ray Brown read a verse on the Easter thankoffering. A very satisfactory offering was received.

The minutes were read and approved, and the treasurer's report given.

Mrs. R. G. Lawlor, of Norwood, was the speaker of the evening and chose as her topic the Indian Mission Schools on the Pacific Coast. As Mrs. Lawlor visited this field last summer, her talk proved most interesting.

She mentioned particularly the Coqualeetza Institute, a government owned school with an attendance of 250 boys and girls from kindergarten to 18 years of age. The Indians who have attended these schools have taken rapid strides and when they graduate are readily distinguished from those who have not, having developed habits of personal cleanliness as well as book learning.

Mrs. Lawlor concluded with, "We need not hesitate to help the Indians. They are worth it."

A vote of thanks to Mrs. Lawlor was moved by Miss Ila Giles and seconded by Mrs. N. Moncrief.

The meeting closed with the Mizpah Benediction.

CHURCH MEMORIAL

TORONTO, April 16 (By The Canadian Press).—One of the pioneer churches in "Muddy York" is commemorated by a bronze tablet at one of the newest of the towering temples of finance in modern Toronto.

The church, a structure of primitive type, stood at the west corner of King and Jordan streets on land now forming part of the site of the steel and stone building of the Canadian Bank of Commerce. The tablet is on the wall of the new building on Jordan street, just south of King.

Designed by W. W. Stallworthy, it states: "The first Methodist Church in Toronto was built upon this sit in A.D. 1818." The memorial is embellished with a charming bas-relief showing a small, low log building set in a grove of fir rees.

t General Notice

PAINTING, PAPERHANGING, KALSOmining. Hardwood Floors Cleaned, Polished. Estimates given. 'Phone 2558M. 6d-90-899T

WINDOWS AND CHIMNEYS CLEANed. Phone 2840F. 3d-92-1105T

FINGER WAVING, 50c. FOR APpointment, Phone 720M. Miss C. Fraser. 3d-92-1144T

FULLER BRUSH COMPANY LTD (Canadian Factory, Hamilton)—For Fuller Service in this district, kindly phone 2422M. Fuller Brushes make excellent shower gifts to new brides 3d-14,16,18-1095T

LET US REPAIR YOUR CHIMNEY — All kinds of Brick Work, guaranteed, at reasonable prices. 'Phone 1276M 3d-92-1130T

FIRST-CLASS CARPENTER DESIRES Work by Day or Contract; reasonable. 'Phone 2063J. 2d-91-1117T

PLOWING DONE. 'PHONE 3267. 6d-93-1040T

NOTICE. — PARTIES INTERESTED in a Local Co-operated Dairy and Creamery, please write Box 1064, Examiner. 3d-91-1064T

UPHOLSTERING, REFINISHING AND repairing. Prices moderate. Phone 2846. 6d-94-1054T

FOR SALE BY TENDER.

FORMER PRESBYTERIAN CHURCH AND PROPERTY, ROSENEATH.

Situated on the County Road, in the Village of Roseneath. Size of Property, 42ft. x 60ft. Size of Building, 30ft. x 40ft.. Ceiling, 16ft. Metal room (Frame).

Sealed Tenders will be received up to Saturday, May 1st. Address all Tenders to Andrew Brown, Box 26, Roseneath. For inspection of Building and Property, apply to Norman Sherwin (Roseneath Garage). The highest or any Tender not necessarily accepted. 2d-9,16-819

w Pet Stock

REGISTERED COCKER SPANIEL Puppies. Write Box 1002, Examiner. 3d-90-1002W

DO NOT CONFUSE OSTEOPATHY WITH OTHER SPINAL METHODS OF TREATMENT

Osteopathy—both in education and practice—is distinct. Osteopathic results unsurpassed.

W. A. SETTLE, Osteopath
124 Hunter St., W., Peterborough, Ont. 'Phone 649
th-tf-5821

Hill-Crest Farm

TWO-DAY CHICKS

April hatches about sold out. **May Chicks, 13c straight,** one grade, all from our best Ontario breeding station, blood-tested breeders. **S.C. W. Leghorns only. They please.**

Janetville, April 10, 1931.

Dear Mr. Brethen,—Chicks arrived in good order. Every one smart—a lovely bunch. Not a weak one in the 400.

A. E. HANNA.

Order from this adv., or write

G. A. BRETHEN, Phone 99, Norwood

Silver Fox Stoles

FOR SALE
DIRECT FROM FUR FARM.
$25.00 TO $100.00.
Apply
J. E. PATTE, 813 WATER ST.
3d-90-889

Railway Time-Tables

CANADIAN PACIFIC RAILWAY
(Corrected to Date)

Going East—

8.10 p.m. — Indian River, Norwood Havelock. Daily except Sunday

11.44 a.m.—Havelock, Tweed Kingston Smith's Falls, Ottawa, Montreal Quebec, Boston and New York Daily except Sunday.

11.05 a.m.—Sunday only to Havelock

11.50 p.m.—Havelock, Tweed, Kingston Perth, Ottawa, Smith's Falls, Montreal, St. John, Boston and New York Daily. No sleeper to Montreal on Saturday.

Going West—

6.00 a.m.—Toronto, Guelph, Goderich Hamilton, Galt, Woodstock St. Thomas, London, Chatham, Detroit, Chicago and New York Daily.

6.50 a.m.—Bethany, Lindsay, Orillia Port McNichol, Midland and intermediate points. Daily except Sunday.

7.25 a.m.—Toronto, Hamilton, Brantford, Buffalo, New York Galt Woodstock, London, Chatham, Detroit and intermediate points daily except Sunday.

3.50 p.m.—Toronto, Hamilton, Buffalo, Rochester, Boston, Woodstock, London, Windsor, Detroit Chicago, and intermediate points between Peterborough and Toronto. Makes connection with the Trans-Canada Limited for Winnipeg and Vancouver. Daily except Sunday.

5.45 p.m.—Sunday only, for Toronto and points West.

6.30 p.m.—Lindsay, Toronto, and intermediate points. Daily except Sunday.

CANADIAN NATIONAL TIME TABLE
(Corrected to Date)

Trains Operate Standard Time Daily except Sunday

No. 96—7.15 a.m. for Port Hope Oshawa, Toronto and points on main lines east of Port Hope.

No. 93—8.20 a.m. for Lindsay, Orillia, Midland, Toronto, Hamilton Buffalo, London, Windsor, Detroit

No. 371—8.30 a.m. for Lakefield

No. 698—8.35 a.m. for Hastings, Campbellford, Belleville, connecting with the International Ltd. for Kingston, Brockville and Montreal and points in Maritime provinces

No. 100—11.45 a.m. for Hastings Campbellford, Stirling, Belleville Kingston and Brockville with the "Capitol City" train for Ottawa also with Inter-City Limited for Cornwall and Montreal

No. 92—12.00 noon for Port Hope Oshawa, Toronto, Buffalo, Philadelphia, New York, London, Chatham, Windsor and Detroit.

No. 372—12.10 p.m. for Lakefield

No. 95—4.37 p.m. for Lindsay, Orillia Toronto, connecting with "International Ltd" for London, Sarnia Port Huron and Chicago also with the "National" for Winnipeg and Pacific Coast points and with No 47 for North Bay and Cochrane and No. 69 to Buffalo, Philadelphia and New York.

No. 699—8.45 p.m. for Lindsay

No. 94—8.45 p.m. for Port Hope Cobourg, Kingston, Montreal, New York, Boston. Carries through sleeper from Peterborough to Montreal Daily except Saturday and Sunday.

NAVIGABLE WATERS PROTECTION ACT, R.S.C. CHAPTER 140.

The Hydro-Electric Power Commission of Ontario hereby gives notice, that it has, under Section 7 of the said Act, deposited with the Minister of Public Works at Ottawa, and in the Registry Office for the Registry Division of the County of Victoria at Lindsay, Ontario, a description of the Site and Plans of a 4,000-volt Wood Pole Electrical Transmission Line proposed to be constructed across the Scugog River and Trent Canal following the boundary highway between Lot 18, Concession 5, and Lot 18, Concession 6, both in the Township of Ops, in the County of Victoria.

And take notice, that after the expiration of One Month from the date of the first publication of this Notice The Hydro-Electric Power Commission of Ontario will, under Section 7 of the said Act, apply to the Minister of Public Works at his Office in the City of Ottawa for approval of the said Site and Plans and for leave to construct the said Transmission Line across the Scugog River and Trent Canal as aforesaid.

Dated at Toronto this 31st Day of March, A.D. 1931.

THE HYDRO-ELECTRIC POWER COMMISSION OF ONTARIO.
W. W. Pope,
Secretary.
4d-2,9,16,23-729

BARRISTERS AND SOLICITORS

GORDON & ELLIOTT — Barristers, Solicitors, Notaries. Patents and Trade Marks. Money to Loan. Telephone 3300 — Hon. G. N. Gordon, K.C., Alexander L. Elliott. Toronto Office: 410 Saturday Night Building, 73 Richmond Street West. Telephone Number, Elgin 8831.

PECK, KERR & McELDERRY—Barristers, Solicitors and Notaries Office, Water street, Peterborough. Money to Loan at the lowest current rates of interest. Telephone 1950. E. A. Peck, M.P., P. D. Kerr, K.C., V. J. McElderry, K.C.

H. H. HALL, K.C.—Solicitor, etc. Peterborough, Ont. Office: corner of Hunter and Water Streets, over the Canadian Bank of Commerce. Trust Funds on Loan on easy terms of payment.

JAMES FORDYCE STRICKLAND, K.C., M.P.P., BERNARD E. PARR — Barristers, Solicitors, Notary Publics, Peterborough. Phone 191. Money to Loan 375 Water street.

MEDICAL

DR. C. C. CRAIG, Eye Ear, Nose and Throat. Office: Clinic Building corner Charlotte and Reid. Phones: Office 200. House 018.

DR. BUCHANAN, F.R.C.S., Edinburgh, M.R.C.S., Eng., Eye Ear Nose and Throat Specialist, corner Water and Murray streets, Peterborough.

DR. F. W. BEAMISH, Surgeon.—Office Hours: 2-4, 7-8. Telephone: Office 3694W, House 3804J. Suite 6, Bank of Commerce Building, Peterborough. Apr 6/32-775

Advertise in The Examiner

DAVIS-THOMPSON COMPANY, LTD.

Insurance and General Agency.

433 GEORGE STREET - PHONE 40

RESOLVED... greater SAVINGS in 1931

4% ON DEPOSITS

"He saves much who saves a little with regularity."

Regular deposits of small amounts will often accomplish more than infrequent deposits of larger amounts.

Start an account to-day in our Savings Department, which offers you special facilities and advantges.

"There is no substitute for a Savings Account."

The Toronto Savings and Loan Co.

437 GEORGE ST., PETERBOROUGH

Office Hours: 9 a.m. to 4 p.m., Saturday: Open until 5 p.m.

THE SON OF TARZAN No. 40 (Metropolitan Newspaper Feature Service, Inc.) By Edgar Rice Burroughs

Like most youths of his age, Korak held girls in a species of contempt. But could he leave this one here perhaps to be murdered by the villainous old Sheik? No! Yet how could he take her into the jungle with him? She would probbaly scream at her own shadow. Several minutes he stood lost in thought. Wistfully the girl watched her new friend, then laid her slim, brown hand on his arm. Korak looked down and saw the tears upon her lashes.

"Come," he said. "The jungle is kinder than man. You shall live in the jungle. Korak and Akut will protect you.' She did not understand his words, but as he led her from the prostrate Sheik, trustfully her little arm crept about his waist. Beneath the great tree he lifted her, threw her lightly across his shoulders and leaped nimbly into its branches. Her arms clung about his neck and Geeka, the doll, dangled down his straight, young back.

And so Meriem entered the jungle with Korak, trusting this stranger who had befriended her, but knowing nothing of the future. The two "the Killer has taken a mate." The youth the great ape and pointed toward him with a half-stifled scream. "Ah," thought Akut, "the Killer has taken a mate." The youht deposited his burden upon a large limb, where she clung desperately. "She will go with us," he said. "Do not harm her. We will protect her."

Akut did not want to be burdened by the young of man, and this one looked hopeeasly unfit. She couldn't even sit in a tree! But if the Killer wanted her—all right. Akut certainly didn't want her. Her skin was too smooth and hairless, her face most unattractive. Not at all like a certain lovely he had seen at the Dum-Dum dance. There was beauty for one! A generous mouth, such lovely yellow fangs, and the cutest sofest side whiskers! Akut sighed!

NEILL'S

The store of better values

See Our Display of Specially Low Priced OUTING FOOTWEAR in Attractive Styles for Boys' and Youth's Misses' and Children

R. Neill, Ltd.

350-354 GEORGE STREET

Canada's Greatest Shoe Store

Prime Minister Bennett

Said in reply to deputation of Labour that he would not give the dole, he would not give non-contributory insurance and he is not giving employment. Where does Labour get off at?

J. H. BURNHAM

GENERAL ELECTRIC RADIOS
HOTPOINT RANGES
For sale by
W. GORDON HALL
Wiring - Repairs
Phone 1403-W. 88 London St

tts-tf-5609

ROOFING

Bird's Twin Shingles and Paroid Roofing lasts longer.

ESTIMATES GIVEN

Fred H. Rowan

549 King Phone 851

t-t-s-tf.

COMPLETE DECORATING SERVICE.
See the Latest in Wallpaper work. Guaranteed. Prompt Service.
LUNDY & HEFFERNAN
338 Aylmer St. 472 Charlotte St.
'PHONE 3237.
You Will Be Satisfied.

3d-90-1025

Spring Prices on COAL

EGG COAL, Per Ton	$14.00
STOVE COAL, Per Ton	$14.25
NUT COAL, Per Ton	$14.25
PEA COAL, Per Ton	$11.50
NUT AND STOVE COKE, Per Ton	$12.00
PEA COKE, Per Ton	$11.00

McCarthy&Johnston

'PHONE 96.

2d-14,16-890

SCOTT COAL & LUMBER CO.'S COAL QUARTETTE

The little birds start to sing of spring before the wise man takes his muffler off or lets the fire go out.

Spring prices are now in effect and are the lowest in years.

Stove and Nut, ton ..$14.25
Egg, ton 14.00

The wise man will take advantage of these prices and place his order now.

Scott Coal & Lumber CO

PHONE 1636
Corner Dalhousie and Bethune

LOCALS

KNOX CHOIR

All members are asked to be present at the regular rehearsal to-night at 8 o'clock.

SPECIAL UNTIL MAY 1ST

To make room in our yard for next year's stock, A1 Mixed Wood, $3.75 per half cord. This quality can't be beat in city. W H. Baker. Phone 676
12d, 92, 741

AUCTION SALE

Of Farm Stock and Implements of the late James Sullivan, Ennismore, on Monday, April 20, at 1 p.m
1d-90-1102

UNTIL MAY 1ST

Big shipment Pine Slabs, $2.75 per half cord. All orders taken until the above date will be filled. Order early W. H. Baker, Phone 676, 156 Dublin street.
12d, 92, 740

ANTHRACITE COAL.

Pittston Coal our specialty. All grades in stock. Order now at lowest spring prices. McCarthy & Johnston 'Phone 96.
2d-16-32—918.

GRENFELL MISSION.

The annual appeal for funds for the Grenfell Mission in Labrador is being made. Donations will be appreciated if left at The Examiner, or sent to the secretary, Mrs. G. R. Langley, 229 Burnham street.
12d-98.

ATTENTION

Winter is gone and Spring is here. New Coal Prices you will find on another page. Quality and Service guaranteed. J. E. A. Fitzgerald, 253 Hunter Street. Phone 111.
6d, 92, 869

CORRECTION

The address in the advertisement of Max Botnick's Fire Sale, in yesterday's Examiner was given as 389 George when it should have been 289. As Lundy Block was also mentioned, the public would have no difficulty in finding the place.

CARD OF THANKS

Mrs. Smith and family, Brock street, wish to thank the attending doctor and nurses of Nicholls Hospital; Canadian Legion; Lock Works; all kind friends and neighbors for kindness and flowers during their recent sad bereavement.

ALL SAINTS CHURCH

An enthusiastic home visitation campaign has been going on in All Saint's Parish Hall each evening and far exceed the hopes of the committee in charge. A general rally will be held on Friday evening from 9 to 10 p.m., and all members of the congregation are invited to come and hear the final results as they are brought in.
1d,90,922.

2733—PHONE—953

Asta's

FOR FRESH FISH

The following are absolutely fresh out of the water:

PICKEREL, PIKE WHITEFISH, COD PERCH, TROUT

All other lines in season.

206 CHARLOTTE ST.

Let Us Furnish Your Home

Here you'll find a wide range of fine Canadian Furniture, Carpets, Rugs, Beds and Bedding, Housefurnishings, Stoves, Baby Carriages—in fact, we can furnish your home complete from cellar to attic at a substantial saving. And remember, "we can't be undersold; your credit is good, and our

TERMS ARE EASY

Come in and talk it over with us

Home Furnishing COMPANY

208 CHARLOTTE. Phone 1428

t.t.s-101

Wedding Gifts

Now is the time to select your Wedding Gift while our selection is at its best. There are some very fine pieces of Silver that have been added to our stock.

These make Ideal Gifts for Weddings:

Silver Tea Sets.
Cabinets of Silver.
Entre Dishes.
Casseroles and Pie Plates.
Flower Baskets.
Sugar and Cream Sets.
Reproductions of Sheffield Plate
And many fine pieces of Silver, etc.

Let us show you these fine Wedding Gifts.

WARNE BROS.

DIAMOND HALL

Phone 880

349 GEORGE ST.

ALL SAINTS' CHOIR

Will practice to-night at 7.30. Boys at 7.

CALEDONIAN CLUB.

Friday, W.O.W. Hall, 8 p.m. "Glasgow and District Night." Good Program.
1d-90-936

NOTICE

Now is the time to have your Eave Troughing and Plumbing repaired Special prices. Goodfellow & Welch
T. T. S.-Apl 19. 499

ST. ANDREW'S CHOIR REHEARSAL

and special meeting to-night. 7.45 prompt. Every member requested to be present.

"COUNTRY MINISTER"

Five-Act Play by the B.Y.P.U. of Gilmour Church, in Park Street Sunday School rooms, Friday evening, April 17th, at 8.15 sharp. Adults 25c, Children 10c.
3d, 90, 898

IVEY'S FLORIST

for Cut Flowers, Wedding Decorations and Funeral designs, Ferns, Hydranges. Good Pansies and Perenials. 5 Wolsey St. Phone 3581.
2d, 91, 1149

FATHER AND SON BANQUET GEORGE STREET CHURCH

6.30 p.m., Monday, April 20th. Special message from Rev. E. Milson, D.D.
1d, 90, 929

FISHING PICTURES

All sportsmen are invited to see moving pictures of fishing scenes, at the Empress Hotel to-night at 8 o'clock sharp.—Peterborough Fish & Game Protective Association.
7d,90 923.

THEY'RE ALL TELLING YOU ABOUT IT

Listen, and fill your bin, but be sure and put in Famous Reading Anthracite—it costs no more. Sanitary Ice, Coal, Wood and Coke Supply. Phone 147.
dtf.

FIFTEENTH ANNIVERSARY BRIDGE.

Auspices Peter Robinson Chapter, I.O.D.E., Empress Hotel to-morrow night, 8.30 p.m. Tickets are still available from members. 'Phone 741M or 915 for reservation.
1d-90-824.

ATTENTION!
"MAMMY'S LIL' WILD ROSE"

Presented by the King's Own Bible Class of St. James' Church at Mark Street Sunday School Hall, Friday, April 17, at 8 o'clock, auspices of Mrs. Moore's Class. Admission 25 cents.
2d, 90, 1075

CARD OF THANKS

Mr and Mrs. Wm. G. Henderson wish to thank the attending doctors and nurses of St. Joseph's and Isolation hospitals, also relatives and friends for their expressions of sympathy and flowers during their recent sad bereavement.

PRICES WILL ADVANCE.

Spring prices on coal are made for Spring delivery. A saving of $1.00 per ton—pretty good investment. Order now. We have serviced D. L. and W. Coal for over forty years. It must be good. No change of address or telephone—no branch yard. For Fuel satisfaction telephone 264-W. W. Scott Company.
3d14-16-18-886

2 DAYS Cut Flower SPECIAL

FRIDAY and SATURDAY

Snapdragons, doz. ....75c and $1.00
Marigolds 35c
Tulips .....49c and 75c
Daffodils ....49c and 75c

An abundant supply of above, fresh cut from our greenhouses.

D. JORDAN

428 George Phone 375

MAIN STREET TOPICS

Jabs and Jottings as Picked Up by an Examiner Reporter

CASH RECEIVED $12,283.92.

To-day's total for the Peterborough Relief Association amounts to $12,904.76, with actual cash received amounting to $12,283.92.

GUILTY OF BEING DRUNK.

Two young men, Wm. Armstrong and George Degan, appeared in police court to-day and pleaded guilty to being drunk on Hunter street at 1.30 this morning. Both pleaded guilty and paid their $10 fine.

SEEDING IN SMITH

Land work is general throughout the county now, and while the major portion of the present operations consists of filling, seeding was in progress in Smith Township yesterday on the farm of Fred Boyce near Lakefield. Mr. Boyce reports that the recent winds had the undesired tendency to dry the land out, and that the farmers of the entire district are eagerly looking forward to a prolonged spell of wet weather. The crop Mr. Boyce is now seeding is oats.

Y.M.C.A. HIKE

A hike for the junior members of the Y.M.C.A. will be held on Saturday. The boys will assemble at the "Y" at 9.30 in the morning with their lunches and hike out to Green Hill.

CITY SPEEDWAY

Residents of Water, street north of Park Hill Road, complain that motorists are turning that section into a speedway. One resident states that in the evening he is afraid to allow his children out to play for fear that they will be struck by one of the speeding cars.

HORSE BOLTS, DRIVER HURT

Cecil Buck, 30 Aberdeen avenue, city, a bread delivery salesman in the employ of The Purity Bread Company, was admitted to Nicholl's Hospital yesterday suffering from foot and ankle injuries sustained in a mishap when his horse took fright and bolted. While details of the accident are lacking and the injured man is unable to provide any explanation, it is learned that Mr. Buck was delivering in the vicinity of Wolfe and Aylmer streets, just prior to the accident, and that the horse bolted north on Aylmer.

QUALIFIES FOR CLUB

Harry Tudhope of the Peterborough agency of the North American Life, through stellar work in production, has earned membership in the Company's Big Producers' Club. This is a noteworthy achievement considering that he only required eight months to qualify and that this is his first year in the business.

40 FIRE CALLS THIS MONTH

Another call for a grass fire was answered by the Fire Department at 319 Park street at 11.30 last night.

So far during this month some forty calls have been answered and accruing damage has amounted to only $7.00. The large number of alarms is due chiefly to grass fires which are so necessary and yet such a nuisance.

Speaking with The Examiner this morning the Fire Chief stated that he would have any one lighting a bonfire or a grass fire in the city without his permission, prosecuted. A fire prevention by-law upholds the Chief in this matter, and a summons is promised to the next violator of the by-law.

DIED

DOWNS. — On April 3rd at her home in Toronto, Wilhemina Downs, dearly loved mother of Frank M. Downs, late of this city, in her 72nd year.

300 Lbs. Dairy Butter, Choice Fresh, Lb. 27c

Drink Canada Dry (it can't be done) Ginger Ale, large bottle	25c
Bacon, mild cured, by side, lb.	21c
Eggs, all fresh, dozen	18c and 20c
Flour, Pastry, 24 lbs.	55c
Rolled Oats, 10 lbs.	35c
White Beans, 6 lbs.	25c
Corn Meal, 5 lbs.	25c
Wheatlets, 4 lbs.	25c
Soda Biscuits, Fresh, 2 lbs.	25c
Ginger Snaps, 2½ lbs.	25c
Lux, 3 packets	25c
Lifebuoy Soap, 4 bars	25c
Toilet Paper, 8 rolls	25c
Corn Flakes, 3 for	25c
Peas, 3 tins for	25c
Tomatoes, 3 large tins	29c
Bread Flour, Blossom of Canada, 98 lbs.	$3.78
Black Tea, Extra Special, reg. 60c, for	49c
4 Lbs. Japan Siftings for	$1.00
3 Lbs. Green Tea, whole leaf, only	$1
2 Lbs. Jam-Jam Biscuits	25c
Chocolate Marshmallow Biscuits, lb.	25c
Cherry Fruit Cake, Special, lb.	23c
Big Buns, dozen	10c
Broken Macaroni, 5-lb cotton sack	25c
Potatoes, peck	15c
Carrots and Turnips, choice, peck	15c
Cabbage, each	5c and 10c
Oranges, Special, 3 dozen	55c
Extra Large Oranges, dozen	29c
Prunes and Dates, 3 lbs.	25c
Maple Syrup, best to be had, gal.	$2.25
Soap Chips, Very Special, lb.	10c
Leaf Lettuce and Green Onions	5c
English Multipliers, 3 lbs.	25c
Dutch Sets, lb.	15c
Bread, Loaf	5c

Phone 2445 ALLEN Cor. George & Sherbrooke

WEDDINGS

HALL—HOGAN

BUFFALO, N.Y., April 16 (Special to The Examiner).—The marriage of Miss Kathleen Helen Hogan of Peterborough, Ont., to Archibald Maclay Hall of Depew Avenue, this city, was quietly solemnized in the rectory of St. Joseph's Cathedral here Wednesday morning at 11.30 o'clock in the presence of the immediate families. The bride wore a Patou ensemble of aquamarine blue trimmed with platinum fox and worn with grey accessories. The attendants were Miss Isabelle Allen and Donald Strauss. Mr. and Mrs. Hall left for New York City en route to Bermuda immediately following the ceremony.

OBITUARY

HENRY SMITH

The funeral of Henry Smith, returned man was held yesterday afternoon, from the family residence, 304 Brock street, under the auspices of the Canadian Legion, Branch 52. A large number of comrades were in attendance, and the casket was borne by Comrades T. Williamson, H. Howard, B. Gash, F. Bell, P. Gould and H. Bird. The detachment was in charge of Captain James Abraham, past-president and Bandsman Stewart sounded the Last Post and Reveille at the graveside, after which each of the veterans dropped a Flanders Poppy on the casket. The coffin was draped with the Union Jack. Interment was at Little Lake cemetery. The funeral service was conducted by Rev. E. R. James of St. John's Anglican church.

The deceased passed away at Nicholl's Hospital on Monday noon after an illness of four months. He was 62 years of age and came to Peterborough 21 years ago. He was an employee of the city and was a member of St. John's Church. Surviving him are his wife and a daughter, Mrs. Sam Milligan and three sons Henry, John and Sidney at home.

MARY MACFARLANE WILGAR.

The many friends of Mary Wilgar, daughter of the late Andrew Macfarlane and Mrs. Macfarlane, will regret to learn of her very sudden death which occurred last evening at Cleveland, Ohio.

Her son Harold is bringing the body to Peterborough, and particulars as to funeral will be given to-morrow.

Eastern Canada Air Mail Routes Cancelled

OTTAWA, Ont., April 16 (C.P.).—Two air mail routes were cancelled by the Post Office Department today, both of which are in Eastern Canada. The summer flights between Montreal and Ottawa will be discontinued, while the elimination of the Montreal-Moncton-St John route has also been ordered Neither of these services was operated under contract. A third route which will be done away with is that between Toronto and Buffalo, it is understood here.

FRUIT TANG

When serving a chilled fruit cocktail to begin a meal, do not sweeten as if for dessert but, rather add a bit of mint or lime to give it an appetizing tang.

IN MEMORIAM.

BARRY.—In fond and loving memory of Esther Barry, who died 5 years ago to-day, April 16, 1931:

"We do not forget her, we love her too dearly
For memory to fade from our lives like a dream;
Our lips need not to speak when our hearts mourn sincerely,
For grief often dwells where it seldom is seen."

—Ever Remembered By Father, Mother, Sisters and Brothers.

IN MEMORIAM.

In fond and loving remembrance of our dear husband and father, Robert F. Glover, who passed away one year ago, April 15, 1930:

Dearest husband you hast left us,
All thy cares and trials are over.
In Heaven above we hope to meet there
But alas on earth no more.

Thy vacant chair we often see
But Dad you are not there,
Gone forever can it be
That we this pain must bear.

—Never To Be Forgotten By His Wife and Family.

IN MEMORIAM

RICHMOND.—In loving memory of Mrs. Arthur Richmond (nee Lily McGovarin), who died April 16, 1928.

—Ever remembered by Parents and Family.

RADIO NEWS

Come in and see the DEFOREST CROSLEY DRAKE $128 Complete

RADIO SALES & SERVICE

Greene Bldg. Charlotte St.

HABOCO STORES — "BE WISE, ECONOMIZE"

POTATOES, 2 15-LB. PECKS	25c
IRISH STEW, 1 lb. TINS	2 for 25c
MACARONI 5 lbs	23c
PALMOLIVE SOAP, 4 Bars	19c
WAX BEANS No. 2 TINS	2 for 25c
AYLMER CHERRIES No. 2 Squat Tins	15c
PURE LARD, 2 lbs.	25c
RASPBERRIES No. 2 Tall Tins	29c
BRUNSWICK SARDINES	5 for 25c
JELLO EXTRA SPECIAL (INCLUDING THE NEW LIME FLAVOR)	4 Pkgs. 25c
Cook's Friend BAKING POWDER, 1lb. Tins	19c
PURE SULPHUR, lb. (FOR THE SPRING TONIC)	5c
WHITE BEANS,	6 lbs 25c
HORNE'S CORN STARCH	3 pkgs. 25c
MAPLE SUGAR, Cake	25c
Perrin's GRAHAM WAFERS	pkg. 19c

PRINCE EDWARD ISLAND COBBLER POTATOES FOR SEED

Order early at your nearest Haboco Store, or phone the Warehouse, 2834. Our car will be here next week.

FRESH FISH For Friday

Sliced Red Salmon, lb.	17c
Fresh Fillet of Haddie, lb.	19c
Dutch Setts, lb.	15c
English Multipliers	3 lbs. 25c

FRESH DAIRY BUTTER - 28c

Fancy quality Winesap Eating Apples, doz.	39c
Cooking Apples, peck	39c
Bananas	3 lbs. 25c
Ripe Tomatoes	2 lbs. 35c
McCormick's Fig Fingers,	2 lbs. 35c
Pitted Crystallized Dates,	2 lbs. 35

DRINK "CANADA DRY"

Buying the quart bottle of this "Champagne of Ginger Ales" it costs you 5c glass.

Bacon, sliced, lb.	25c
Fray Bentos Corned Beef, lb.	25c
Lunch Loaf, lb.	39c
Bread, loaf	6c
Green Onions, Leaf Lettuce, Rhubarb, etc.	

HABOCO STORES

"MORE FOR LESS"

IN MEMORIAM.

CLARKE. — In loving memory of William Thomas Clarke, who passed away on April 16, 1926.

Peacefully sleeping, resting at last,
His weary trials and troubles are past;
In silence he suffered, in patience he bore,
Till God called him home, to suffer no more.

—Sadly missed by Annie and Bill.

ST. JOHN'S CHOIR

Regular Rehearsal this evening; for all Boy Choristers in the Parish House at 7, and for all members in the Church at 7.30. All Boys must attend promptly at 7 and bring copies of "I Know a Bank."

BIRTH.

FANNING. — At Nicholls Hospital, on Wednesday, April 16, 1931, to Mr. and Mrs. Jack Fanning (nee Lillian Green)—a son.

DANCE

RYE'S PAVILION

TO-MORROW (FRIDAY) NIGHT

Dancing 9 to 12.

Coal Prices Down!

The following prices for Delaware Lackawanna and Western celebrated coal at

J. E. A. FITZGERALD'S

PHONE 111—OR CALL AT 253 HUNTER ST.

EGG COAL	$14.00
STOVE COAL	14.25
NUT COAL	14.25
PEA COAL	11.50
NUT COKE	12.00
PEA COKE	11.00

Also Steam, Pocahontas, Cannel and Buckwheat sizes in stock at current prices.

6d-92-870

FUR STORAGE

Let us Store, Care For and Insure your Furs against loss by fire or moths. Our rates are moderate.

Now is the time to have your Furs Repaired, Re-lined or Re-styled at summer prices.

Phone us and we will call for your furs.

Wm. Lech & Sons Limited

Manufacturing Furriers

413 George St., Peterborough. Phone 94.

Established in Peterborough for Over 70 Years.

IT'S CONFIDENCE THAT DOES IT.

No More Worries

Since I commenced shopping at White's Groceterias my every wish is considered, and best of all I can have my grocery order DELIVERED FREE OF CHARGE. My what a saving in every way.

Bacon Sugar cured Nicely Streaked — Sliced, lb. ....23c — By Piece, lb....21c

BLACK TEA 15c Reduction. Regular 65c tea to sell at 50c, also put up in 5 lb. cadies for 2.50.

CANADA DRY GINGER ALE. 30 oz. size, equals 5 glasses (5c deposit on bottle) 25c

Dairy Butter, lb.	29c
Flake White the Crisco Companion at only, lb.	16c
or, 3 lbs.	45c
Picake Shortening, 2 lbs.	25c
Pure Lard, 2 lbs.	25c
Premium Bacon, lb.	39c
Picnic Hams, lb.	18c
Bananas, 3 lbs.	23c
Oranges, large, doz.	29c
Also	21c and 39c
Grapefruit, seedless and large, 3 for 29c, 3 for 25c and 4 for 29c.	
Lemons, doz.	23c
Pineapples, large	35c
Spinach, 2 lbs.	17c
Cress, Head and Leaf Lettuce, Green Onions, Radish, Celery.	

English Multipliers, 2 lbs.	25c
Dutch Sets, 2 lbs.	25c
Multipliers, 3 lbs.	25c
New Cabbage, lb.	5c
Tomatoes, lb.	19c
New and old carrots and parsnips.	
Potatoes, peck	15c
Shredded Wheat, 2 pkg.	23c
Rolled Oats, 8 lbs.	25c
Cracked Wheat, 5 lbs.	25c
Natural Bran, lb.	5c
Pitted Dates, 2 lbs.	25c
Sultana Raisins, 2 lbs.	25c

FRIDAY and SATURDAY SPECIALS

Eggs, Pullets and cracks, 2 doz.	29c
Peameal Bacon, lb.	27c
Centre cuts 2c more.	
Redpath Sugar, 10 lbs.	53c

BABY SIZE 4 tins 23c

A Lead Pencil free with every order.

1 lb. TIN 42c

Porter S. White Co.

Phones 1960 2360 Groceterias 332 GEORGE 346 CHARLOTTE

PROBABILITIES.
Moderate westerly winds; fair and moderately warm today and Saturday.

The Evening Examiner

HOME EDITION

IF IT WILL HELP PETERBOROUGH AND DISTRICT, THE EXAMINER IS FOR IT.

VOL. LXVI., No. 90 — PETERBOROUGH, ONTARIO, CANADA, FRIDAY, APRIL 17, 1931 — PRICE THREE CENTS

SURVEYORS SEEK POLICE PROTECTION

Police Make Arrest In Pension Department

FORGING NAMES OF PENSIONERS LAID TO CLERK

P. Bouskill Remanded Week on Charge of Signing 36 Cheques of $20 Each.

OUT ON $2,000 BAIL.

Irregularities Found When Elderly Men Let Out From Jail Farm Call for Pensions.

TORONTO, Ont., April 17 (C.P.). — Following the investigation into old-age pension payments being conducted throughout Western Ontario, local police to-day arrested Percy Bouskill, 50, of Fern Avenue, on a charge of forging names of pensioners to old-age pension cheques in Toronto. Bouskill has been employed as chief clerk in the local branch of the Pensions Department.

Bouskill later appeared in the Police Court on a charge of forging 36 cheques valued at $20.00 each, and was remanded a week on bail of $2,000.

Although it was at first intimated that a series of arrests would follow the investigation which was ordered by Mayor Stewart it is now understood no further arrests will be made in the matter. The Mayor announced this morning that he would give the full facts of the case at a special meeting of the Board of Control called for, later in the day.

Province-wide Check-up.

In a statement issued last night Hon. W. G. Martin, Minister of Public Welfare, announced that a province-wide check-up of old-age pension payments was being made. The check-up throughout the Province is expected to save tens of thousands of dollars, Hon. Mr. Martin said. The inspectors are making a check-up of forgeries of signatures, payments of excessive allowances, and falsification of lists of pensioners, and similar abuses which it is the intention of the Government to stamp out.

Discovery of the irregularities came about as a result of the recent decision to let out certain elderly men who had been commmitted to the jail farm for a home. When they came to the city they immediately called at the pension office and demanded their accumulated pensions. But the cheques were not there, although they had been made out and were supposed to be left in the office until they were called for.

New Archbishop

Bishop Stringer of the Yukon, who has been chosen to succeed Archbishop Matheson of Rupert's Land who has retired from the Anglican Primacy of Canada. Archbishop Stringer travelled 360 miles by dog sled and two thousand miles by train to accept the appointment.

BASS ARE FOUND FLOUNDERING IN CANAL WATERS

Conditions at Burleigh Falls Believed to Menace Lives of Fish.

REPORT TO DEPARTMENT.

Fish and Game Association Hears Report From J. W. Gravestock.

Describing conditions which are alleged to exist on the Trent Valley Canal in the vicinity of Burleigh Falls, and which is causing a grave menace to the fish, J. W. Gravestock, president of Peterborough Fish and Game Association, at an open meeting held at the Empress Hotel last evening made a spirited protest against the manner in which his complaints had been dealt with by A. L. Killaly, superintendent engineer of the Trent Canal.

Mr. Gravestock, who stated he was sorry that Mr. Killaly had left the meeting before he had had an opportunity of bringing the matter forward, told how, that in consequence of a complaint received from the Burleigh district, he decided to go and investigate for himself.

The complaint came to his notice two days ago, and as he failed to get in touch with Mr. Killaly beforehand he went up to Burleigh alone. Standing at the bridge in front of Burleigh Hotel he looked upstream to the dam. "There was not one log, not one stick in the dam," he exclaimed.

Water to Shallow for Canoe

He took pictures while up there and also procured an Indian guide and went up to the locks. Here he saw fish floundering in the mud. The water was so shallow that the canoe could not get through. In the rice beds occasional pools containing stagnant water. Mr. Gravestock did not see a single lunge, but he stated that there were bass. Between Lovesick Lake and Burleigh, were also numerous pools of stagnant water, and if something is not done the fish are going to die, is Mr. Gravestock's contention.

"If any complaints are received about fish or game matters, I consider it my duty to investigate," remarked Mr. Gravestock. "Mr. Killaly seems to think it an unpardonable sin."

He went on to add, "Mr. Killaly rang me up this morning and was as abusive as any man could be. I have never spoken to a man on the phone who was so unreasonable as he was. He told me that so far as he could see the only reason for the Fish and Game Association was to pick fault with him and the Trent Valley Canal."

On asking Mr. Killaly on what grounds he made that suggestion, he was informed, "There is too much Gravestock in the Association."

"If any man can say that I am running the Association as Mr. Killaly suggests," said Mr. Gravestock heatedly, "I will resign from the presidency of the club on a motion from this meeting."

He continued to speak of the enthusiasm he has for the work of the Association, adding that during the past fifteen months the local Association has put through more con-

(Turn to Page 14, Please)

Canadian Girls Honor "Evangeline"

The above party of Acadian girls, headed by His Honor Judge A. T. LeBlanc, of the Supreme Court of New Brunswick in group), photographed as they left Moncton on a Canadian National Railways train to attend the unveiling of a monument to the immortal heroine of Longfellow's poem, "Evangeline," at St. Martinville, Louisiana, where Evangeline lies buried.

KIWANIANS HEAR CREDIT MANAGER

M. E. Enkin Outlines Some of the Problems of Retail Merchandising.

REGARDED AS SCIENCE.

A suggestion that educational lectures be commenced in this city to advance the interests of retail merchants, was made in the course of an interesting lecture, delivered to the Kiwanis Club at the noon luncheon at the Empress Hotel to-day, by M. E. Enkin, credit manager of The Cooke Clothing Company.

Mr. Enkin, who was introduced by Al. Sharpe, termed the subject of his lecture, "Some of the Problems of Retail Merchandising."

He contended that the principal causes of business failure could be traced to incompetence, and that according to Bradstreets, thirty-five per cent of the failures last year were due to this cause.

The real need in the business world to-day, thought the speaker, was education. He proceeded to trace the start of the average merchant, stressing the handicaps under which he attempts to conduct his business. The majority of merchants, he said, just drifted along year after year, trusting to luck and hoping that a miracle would happen.

Regarded a Science

The speaker regarded retail merchandising as a science, and contended that as such merchants required education along specified lines. This need was being met in small measure in Toronto, where courses for those who are wishing to enter into the retail merchandising business, are now provided with a special course, which has been put on the curriculum.

He recommended the merchants of this city to read all the literature they could pertaining to their particular line of business, and particularly the trade papers, and concluded by suggesting that Peterborough could very well take the lead in providing some lectures for retail merchants next winter. The services of men prominent in their respective lines could be obtained, he suggested, and the scheme could be worked out in conjuction with the local Chamber of Commerce.

Harry Boyle occupied the chair in the absence of John I. Allen, who is at present in New York City. He tendered a vote of thanks to the speaker, which was moved by John R. Marshall, president of the Chamber of Commerce.

Included among the guests were the only male Siamese twins in the world, who are appearing at the Capitol Theatre to-night. They were introduced by the theatre manager, J. A. Stewart.

The boys Lucio and Cimplicio, are of engaging personalities, and one of them addressed Kiwanians. He was frequently interrupted by his brother with remarks of extremely humorous nature. They related the circumstances of their birth, and the reason why no attempt had been made to perform an operation that would separate them.

"They would have only one chance in ten of surviving such an operation," said one of the brothers, "and as we are quite happy we did not feel inclined to take this chance."

Would Deport Jobless Aliens

MONTREAL, Apr. 17.—Aliens in Canada who are unemployed without resources should be deported at Governmental expense, in the view of some members of the Montreal Trades and Labor Council who submitted a resolution to that effect at a meeting last night.

Sleeping Family Has Close Escape

CHATHAM, Ont., April 17. — The lives of Mr. and Mrs. Joseph Friedenberg and their two children were in peril early to-day as they slept while fire rapidly burned in the rear section of their home here. An unknown pedestrian was responsible for sending the alarm and arousing the family, occupying rooms in the front portion of the one-storey frame structure. The blaze of unknown origin occasioned a loss estimated at $2,000. The Friedenberg family escaped in their night attire.

U. S. RULES OUT MORE CANADIANS

Over 100 Must Secure New Visas at Niagara Falls After Check-up.

MORE TO FOLLOW.

NIAGARA FALLS, N.Y., April 7.—(C.P.).—Commuting privileges have been taken away from more than 100 Canadians here because of irregularities found in their records by special investigators from Washington, headed by A. R. Archibald, of the Immigration Bureau. The Federal men checked employment records in factories and business places against the commuters' identification cards, and refused further entry to any who had been unemployed six months.

Many other rejections were based on failures to comply with technicalities of the immigration regulations disclosed by the investigators. Barred commuters must secure new visas and pay an $8 head tax before they can recover the privilege. Erin Larsen, in charge of the investigation, said today that other rejections will likely follow.

PRINCE BIBESCO IN PLANE CRASH

Craft Comes Down During Flight Between Gaya, Bengal to Allahabad.

FOUR BADLY HURT.

BOMBAY, April 17.—(AP)—Prince Bibesco, head of the ancient Bibesco family of Rumania, and president of the International Aeronautic Federation, crashed today while flying between Gaya, Bengal, and Allahabad. Details were not immediately available. The Prince was making a flight from Le Bourget, flying field outside Paris, to Saigon, French Indo China, with a view to demonstrating the archaic nature of flying regulations and instituting reforms in them at a forthcoming meeting of the federation.

The Prince is a cousin of Prince Antoine Bibesco, who was Rumanian Minister at Madrid, a former Minister at Washington, and the husband of Lady Elizabeth Asquith.

Four passengers in the airplane in which the prince was traveling escaped alive, but their names were not disclosed in sparse accounts of the accident which reached here.

All four occupants of the plane were seriously injured. Only Prince Bibesco had regained consciousness at noon. The airmen left Allahabad and the crash occurred two and a half hours later on the Bhabua Road between Moghal Sarai and Gaya.

More dogs were entered in this year's bench show in Dublin, Ireland, than in any previous event there.

Survey Is Started On 3rd Power Line Hostilities Feared

Provincial Constable David Sylvester Was Requested To-day to Accompany the Hydro Surveyors Who Are Now Operating in North Monaghan.

NOT FIRST TIME PARTY HAS NOT BEEN WELCOMED IN ITS PRESENT SURVEY FOR NEW HYDRO LINES

Bitter Feeling is Borne by Farmers Against Hydro for the Way They Have Been Used in the Past in Regards to Power Lines From the Ottawa River.

Provincial Constable D. Sylvester spent today in North Monaghan giving police protection to the Hydro-Electric Power Commission's survey party, which is surveying for a third power line between the Ottawa River and Toronto. The hostility of farmers to allowing the party to survey their lands caused the request for Constable Sylvester's presence.

One farmer swore that he would fight before the survey party would enter upon his land, it is said.

This is not the first time that the survey party has not been welcomed. They encountered similar hostility in the eastern townships.

It is but another example of the bitter feeling that many farmers in this district bear toward the Hydro as expressed at the big meeting of farmers from counties held on Saturday, at which the right-of-way association was formed to protect the farmers' interests.

The survey party apparently did not have any desire to venture out upon their duties today without Constable Sylvester. Their motor caravan stood outside the police court door until 10:30 while the party impatiently waited until the constable was through with a case in court and was free to accompany them.

GRANDEES LEAVE HOMES IN SPAIN

New Gov't Considering Closing Frontier Against Exodus of Aristocrats.

TRADING NERVOUS.

MADRID, April 17.—(A.P.)— The people of Spain are nearly speechless in their joy over the birth of the Republic.

Two days and nights of shouting "Viva La Republica" have resulted in an epidemic of sore throats and tonsilitis. Office and factories throughout the nation are crippled with absent workers and half the people cannot speak above a husky whisper.

Admitting that the Catalan problem is one of their most perplexing concerns, President Alcala and his Ministers renewed their attack on a mass of administrative details.

The Spanish peseta ranged in value around 10 to the dollar in actual transactions. Stocks with some exceptions have generally declined and trading was nervous and uncertain.

Banks continued to receive heavy demands from wealthy Spaniards seeking to have money and securities sent abroad. It was reported that the Government may take steps to prevent or limit the export of such items and possibly to close the frontiers against the exodus of the wealthy classes.

Many palaces of the grandees in Madrid and other cities have been closed and the families have departed or were preparing to leave. Outbound trains are crowded with aristocrats and wealthy persons leaving the country and others are leaving by automobile, many to France and some to Portugal.

H. M. S. Birmingham, the first vessel to sink a German submarine in the World war, is being scrapped.

STIMSON ISSUES GOVT'S ATTITUDE

Warns All Americans Who Do Not Feel Secure to Leave Country.

NO AID BE SENT INLAND.

WASHINGTON, D.C., April 17 (C.P. —Secretary of State Stimson to-day gave notice to United States citizens in Nicaragua that the United States Government could not undertake general protection of its citizens in that country.

The notification sent through the Legation at Managua and the Consulate at Bluefields recommended that "all Americans who do not feel secure under the protection afforded them by the Nicaraguan Government through the Nicaraguan National Guard withdraw from the country or at least to the coast towns, whence they can be protected or evacuated in case of necessity."

"Those who remain," the official notice said, "do so at their own risk and must not expect United States forces to be sent inland to their aid."

REDS OF RUSSIA CLAIM INNOCENCE

Generally Disclaim Any Connection With Spanish Revolution.

SEE FAILURE AHEAD.

MOSCOW, April 16 (A.P.)—Russian Communists generally disclaim any connection with the Spanish revolution and, according to the newspaper Investia, Russia sees little hope for any stable form of democratic government in Spain.

The Imperialists are afraid, the newspaper declared to-day, lest the bourgeois democratic revolution develop into a Socialist one. There is no doubt but that French and British are well aware that Moscow has nothing to do with the events in Spain.

It is certain that the new Spanish Government will not destroy the old Governmental apparatus; it won't dissolve the Royal Gendarmerie or touch the interests of landlords and it won't give the land to the peasants.

Should a further revolutionary movement develop the new government would undoubtedly look to the Monarchy for assistance, trying its best to shorten its own life as happened in the case of the Republic of 1873.

Garage Doors Shut Autoist Almost Dies

WINDSOR, Ont., April 17 (C.P.)—When Fred Smith, 50, of Windsor started the motor of his auto to-day he failed to open the garage doors and as a result was overcome by carbon-monoxide gas.

The Fire Department used a pulmotor on the stricken man and he was then rushed to the hospital where his condition is reported as fair.

This is the second case of gas fumes poisoning this week. Albert Le Page, 35, died on Tuesday a short time after he was overcome in his garage.

Small Boy Missing Since About 11 a.m.

Search was being made this afternoon for the two-year-old son of Mr. and Mrs. Herbert J. Fowler, 208 Prince street. The little boy was missing from his home at 11 o'clock this morning and had not been found at 3 this afternoon. His parents asked police assistance in seeking him.

Little Under Arrest On Charge Of Bigamy

Arrested yesterday by Provincial Constable D. Sylvester, William Little, a farmer in Northern Dummer, mas taken to-day to Belleville to face a charge of bigamy. Police allege that Little married Kathleen Dwyer in Belleville in June, 1928, he having then a wife.

London has a dog which finds lost cats and takes them home.

Gov't Keeps Tab On British Farmer

LONDON, April 17 (By Thomas T. Champion, C.P. Staff Correspondent). — A farmer of South Benfleet was summoned to-day for failing to fill in a Government form concerning the number of pigs he kept. He declared he would go to prison rather than pay a fine for such a paltry offence.

From Dartford, Kent, another farmer related he received a form concerning the number of fowls he kept. He replied he had eight, whereupon a Government inspector travelled 30 miles to warn him of the penalties to which he was liable for not saying how many were cocks and how many were hens.

TWENTY MILLION FOUND TO BE UNEMPLOYED THROUGHOUT WORLD

United States is Well Up With Six Millions—France Least Affected.

CANADA IS NOT BAD

(Following is the third of a series of articles on the world economic situation as seen by officials, diplomats and observers in Washington.

WASHINGTON, D.C., April 17.—(By Ken Clark, Canadian Press Staff Correspondent).—Figures collected here and abroad indicate there are perhaps 20,000,000 people in the world who are willing to work and have no jobs. Students of economics and politics believe this is by far the worst feature of the present depression. Mr. Magnusson of the International Labor Office says: "It is no exaggeration to say that unemployment has been the overshadowing problem."

Canada is looked upon here as suffering lightly from this economic plague. On the whole new countries and countries which depend to a considerable degree upon agriculture are happily situated in times of depression, one expert said. "There are always a few potatoes on a farm

(Turn to page 3, please)

Prince Pays Visit To Naval Academy

WASHINGTON, D.C., April 17 C. P.). — Prince Takamatsu of Japan, often termed Prince of the Sea in his own country because of his midshipman's training, chose the Annapolis Naval Academy for to-day's sightseeing trip.

From 1920 to 1924 Prince Takamatsu studied at the Naval Academy of Japan. That gave him a rich background for his interpretation of things at Annapolis.

No other event but the private dinner to-night with the Japanese Ambassador was on the program of the day, yet the Prince and Princess after a late reception last night were eager for an early morning start.

The Weather

After a prolonged period with no rain, there was a gentle shower last night; but the amount that fell was less than one-tenth of an inch, as a matter of fact little more than one-half of that amount, .06.—W.P.

Franco In Control Of Spanish Aviation

MADRID, April 17 (A.P.)—Major Ramon Franco, Spanish aviation and revolutionary hero, who returned yesterday from asylum in France to-day, was put in charge of the military aeronautical service here.

He replaces Colonel Garcia Antunez. His first act was to call together the personnel of his force and to exhort them to continue with their work, exerting themselves to the utmost in the interests of Spanish aviation.

The Minister of War is disposed to place in command of various aviation units those aviators who accompanied Franco in the revolutionary events at Cuatro Vientos airdrome a few weeks ago, replacing those now in charge of the units.

Train Hits Grader; Driver Is Injured

GALT, Ont., April 17 (C.P.)— With the noise of the county grader he was operating drowning out the sound of an approaching train, Sam Rohr, ex-reeve of North Dumfries, was seriously injured when the grader was struck by a Galt-Elmira C.N.R. train at the German Mills crossing. His injuries have not been fully determined.

AUSTRALIAN OPPOSITION UNITES, CHOOSES HON. J. A. LYONS LEADER

Form Great Moderate Party to Fight Labor and Extremist Forces.

PREPARE FOR ELECTION.

CANBERRA, Australia, April 17 (C. P. Cable).—The Labor Party under Prime Minister James Scullin will face a strong, consolidated opposition in the general elections that have been brought appreciably nearer by the action of the Senate in defeating the Government's Finance Bill today. If the Senate defeats the bill for a second time, as is confidently expected, dissolution of both Senate and House of Representatives, and a general election, will follow.

Nationalists Lose Identity

Hon. John Greif Latham, K.C., today resigned the leadership of the Nationalist Party, of which he had been head since the defeat and retire from politics of former Prime Minister Stanley Bruce. The Nationalist Party will probably lose its identity in a great unified party under the leadership of Hon. Joseph A. Lyons, erstwhile lieutenant of Prime Minister Scullin. Mr. Lyons resigned from the Cabinet last December in protest against extremist tendencies, and recently opened a new campaign for sound and sane government.

Mr. Lyons' campaign met with popular acclaim and in quick succession the Country Party, the Nationalist Party, the followers of the War-

(Turn to Page 5, Please)

Six Cars Derailed Near Cavan Station

Six cars on an extra freighr train from Havelock to Toronto left the tracks at about eight o'clock this morning at a point a short distance east of Cavan Station on the Canadian Pacific Railway. The train was in charge of Conductor Chisholm.

An auxiliary train left Havelock at 9.30 for the scene of the accident in charge of Conductor Arthur McMillan. It is expected that the line will be clear to give right of way to the noon train.

Woman Jumps From Window Of Hospital

BELLEVILLE, April 17.— Jumping from a second-storey window at the Belleville Hospital on Thursday, Mrs. Bernard Smith, wife of a local watchmaker, was instantly killed. Mrs. Smith, a middle-aged woman, had been a patient at the institution for the past week, and it is understood that she had been brooding over her illness. The nurse was absent from her room but a few minutes. An inquest was ordered by Coroner Dr. Tennent for this afternoon. Mrs. Smith had been a resident of this city for many years.

PILOTS IN JAIL FOR RUM RUNNING

Two Get 2 Years and $2,500 Fine, Third Gets 18 Months, $1,500 Fine.

OVER CANADIAN BORDER.

DETROIT, Mich., April 17.—Russel A. Hosler, one of the pilots in the 1930 National Air Tour was sentenced to two years in the Federal Penitentiary at Leavenworth, Kansas, and fined $2,500 to-day after conviction in Federal Court on a charge of airplane rum running.

Judge Edward J. Moinet also sentenced two other pilots. Peter Kelly received the same sentence as Hosler, while William Holton was sentenced to 18 months in prison and fined $1,500. The three men were accused of participating in airplane rum running between the Canadian Border Cities and points in Michigan, Ohio, Illinois and Indiana.

Woman Near Death Drinking Poison

WINDSOR, Ont., April 17 (C.P.)—Mrs. Norman Paraskevan, East Windsor, is in Metropolitan General Hospital in a serious condition as result of drinking formalin. Her action was discovered at once and she was rushed to the hospital, but attending physicians state that it will be some hours before they can determine if she will recover.

General Election Draws Nearer In Australia

FINANCE BILL IS VOTED OUT IN AUSTRALIA

Defeat Spells Death-knell of Scullin Govt's Inflation Program.

GOES BACK TO SENATE.

Second Rejection Will Mean Calling of General Election.

(C. P. Cable via Reuters)

CANBERRA, Australia, April 17.—The death-knell of the Government's inflation programme was sounded when the Senate of Australia today rejected the finance bill by 21 votes to six.

The bill provides for the issue of up to $90,000,000 in fiduciary notes, designed to provide works for relief of unemployment, bonuses to wheat growers, and aid to farmers generally.

The government will immediately send the bill back to the Senate, which is allowed a statutory period of three months to again decide on it. If it is rejected for a second time, the Prime Minister will call for dissolution of both the Senate and House of Representatives, and call a general election, going to the people on the issue.

Drops Wheat Bill

As a result of the Senate's action, which had been expected, the Government was forced to immediately drop its wheat bill, which received second reading in the lower house only yesterday.

The Prime Minister, Rt. Hon. James Scullin, strongly attacked the opposition for the defeat of the government's measure, declaring the members had shown no compassion for the wheat-growers or the unemployed.

The Commonwealth Bank has decided not to honor further Government overdrafts, increasing the intensity of the financial crisis. The bank and associated trading banks had recently decided they could not give further accommodation to the Extremist Labor Government of New South Wales.

KING OF SIAM CONFINED TO BED

Queen Receives Representatives of Dominion Gov't on Arrival at Vancouver.

ON WAY TO NEW YORK.

VICTORIA, B.C., April 17. (CP)—Too indisposed to arise from a sick bed to which he was ordered Wednesday by his physician-in-ordinary, Rear Admiral Chao Phya Bijayender, His Majesty King Pradajhipok of Siam, when he arrived here last night aboard the liner Empress of Japan, en route to Vancouver and New York, was unable to receive administrator Chief Justice MacDonald, representing British Columbia, E. J. Lemaire, Ottawa, representing the Dominion Government, and other officials. King Pradajhipok was represented by Queen Rambaibarni, acclaimed as Siam's most beautiful woman, and Prince Svasti, father of the Queen and uncle of the king, and Princess Svasti.

FIRES SPREADING OVER WISCONSIN

Nearly 75,000 Acres Burned Over in District Around Long Lake.

RAIN BADLY NEEDED.

FLORENCE, Wis., Apr. 17.—Nearly 75,000 acres were burned over and several isolated farm buildings were destroyed by fire that burned uncontrolled today in slashings and small timber within four miles of Long Lake, Wis., forestry officials said.

Hundreds of acres of heavy timber and thousands of cords of cut lumber, the property of the Bay Shore Lumber Company, were in danger. Volunteers from Florence left to assist Long Lake fire fighters in attempts to control the blaze.

Rains that controlled a series of furious forest fires in Upper Michigan and Wisconsin last week-end failed to touch the Long Lake area and the tinder-dry slashings burned rapidly.

Norwood Council Wants Road Oiled

NORWOOD, April 17. — There is a possibility that the local Council will petition T. P. Lancaster, M.P.P., to present their request to the Department for the oiling of King's Highway No. 7 through the Village of Norwood.

A noticeable increase in traffic has already been drawn by the greatly improved condition of the new highway, and as a natural consequence has considerably augmented the dust nuisance.

King George Finds Salary Inadequate

KING VICTOR EMANUEL — KING CAROL — KING PRAJADHIPOK
$3,900,000 $4,000,000. $8,000,000.

Post-war conditions in England, coupled with traditions which entail vast expenditures on the part of King George and Queen Mary, so reduce his annual allowance from Parliament that strict practice of economy is necessary in the lives of Their Majesties. King George's yearly allowance is $2,100,000 and, stupendous as the sum may seem, it is much less than other less wealthy nations pay, or paid, to their monarchs. When one considers that His Majesty is monarch of the British Empire "where the sun never sets,' 'it is hard to realise that the Kings of Italy, Roumania and Siam get a much large allowance than our beloved King.

LIBERAL PARTY COMES TO RESCUE OF THE MACDONALD GOVERNMENT IN CONSERVATIVE CENSURE VOTE

Government is Upheld 305 Votes to 251 in British House of Commons.

ELECTION NOT LIKELY.

Laborite Victory is Credited to Lloyd George, Liberal Leader.

LONDON, April 17.—(By George Hambleton, C. P. Staff Correspondent). — The general elections have again slipped into the background. The government's easy victory in the House of Commons last night, when the Conservative censure motion was defeated by 305 to 251—a majority larger than the Labor optimists expected—has put out of court, any likelihood of an early dissolution. The government's safe until the Autumn session, at least, is the common belief.

The close association between Prime Minister Macdonald's government and the section of Liberals led by Rt. Hon. David Lloyd George was further revealed during the proceedings of yesterday, but the dominating fact of the situation is that probably nobody really wants an election at the present time. The Conservatives now feel that time is on their side. The tide of recent by-elections has run strongly against the Liberals. Under present conditions, dissolution would mean a reduction in the Liberal parliamentary strength. The Liberals see in the alternative vote a means to parliamentary representation more in keeping with their popular vote. And they will not put Labor out to put the Conservatives in.

MOB HALTS TRAIN ON WAY TO CAIRO

Police Kill One, Wound Twenty Before Control of Situation Gained.

NOTABLES STONED.

CAIRO, Egypt, April 17 (AP)—One person was killed and twenty wounded in serious rioting which occurred yesterday at Dokernesa, upper Egypt.

The trouble occurred when a train carrying notables for a reception in honor of the Premier reached the place and was stoned and held up by a mob passengers being compelled to leave the coaches.

The crowd unhooked the engine, but scattered when police arrived and fired a volley into the air. The locomotive was reattached to the train which proceeded but before it could get well under way the mob reassembled and stoned it again.

Police then opened fire, wounding seven of the rioters and killing one. Thirteen olice were injured.

Macaulay Acting In Education Post

TORONTO, April 17.—During the absence on vacation of Premier George S. Henry, Hon. Leopold Macaulay, Provincial Secretary, will act as Minister of Education. Announcement to this effect was made yesterday by Attorney-General Price, acting Prime Minister.

It is now taken for granted in well informed quarters that Mr. Macaulay will be Minister of Education before long. The fact that he has been appointed acting minister in charge of the department is regarded as significant.

Hon. William Finlayson, Minister of Lands and Forests, carries the additional burden of the Highways Department until the return of the Premier. There is also a distinct possibility of Mr. Finlayson being transferred from Lands and Forests Department to that of Highways under the reshuffle which it is understood is contemplated.

BRIGADE CALLED SAW MILL FIRE

Serious Conflagration Narrowly Averted on W. G. Russell Property.

AT MILLBROOK.

MILLBROOK, April 17 (Examiner Correspondence).—A fire, apparently started from a burning brush-heap in the garden of Shenley House, the residence of Mrs. (Rev.) W. C. Allen, and spreading rapidly through the dried-out grass in the adjoining fields until the saw mill of W. G. Russell and Sons had taken fire also, led to the calling out of the local brigade about two-thirty on Thursday afternoon.

Chemicals were used to extinguish the flames that had broken out in a dozen places on the roof of the mil, and prompt carrying of buckets of water checked the fires in the posts, of the fence dividing the Allen and Russell property, also putting out the blaze in the trees and hedge on Mrs. Allen's lawn.

H. C. Lord and W. Hilton had been burning brush on the Allen property in the morning, and had apparently left all fire safely out when they went to dinner; Mr. Hilton returned after one o'clock and saw no sign of flame anywhere, yet within a very short time Mrs. Allen and Mrs. McIvor, who were at some task in the front of the house detected the spreading blaze in the grass and trees nearby, the former promptly giving the alarm by telephone.

A serious confragration was only narrowly averted, as the dried grass provided a ready medium for the fire, which was fanned by a rising wind from the east, and there were a number of buildings in close proximity that might easily have fallen a prey to the flames had these gained too much headway before being noticed.

GREAT OVATION IS GIVEN EXILES BY PARIS CROWD

Thousands Jam Railway Station and Throng Streets to Alfonso's Apartment.

KING FORCED TO SPEAK.

Still Has Hopes He May Return to Rule With Unimpaired Popularity.

PARIS, April 7.—(AP)—Alfonso de Bourbon, deposed King of Spain, and Victoria his British Queen, today faced together in France an exile which Alfonso is confident will end in his return to the throne at Madrid.

To both Victoria and Alfonso, and the five of their six children who are here with them, the people of Paris extended a welcome which was more like that of conquering heroes than exiles.

Alfonso was visibly startled to see the huge crowd awaiting him as he stepped from his train. He doffed a green fedora, and attempted to slip out a side door of the railway station to a waiting car, but found another cheering crowd awaiting him there.

Speaks From Balcony

At his hotel police had to make a way for him through a throng which stood outside, and finally upon their insistent demands he appeared with Victoria upon a balcony opening on their rooms. Both struggling to master their emotions smiled and bowed and withdrew. But the shouting continued and they had to appear again.

Not until two hours later, when the lights in their apartment were turned out did the crowd disperse police breaking it up with complaints that they were blocking traffic, even though it was 2 a.m. and a few cars were about.

The acclaim to Alfonso and Victoria was mingled French and Spanish. The shouts were both "Vive Le Roi" and the Spanish, "Vivael Rey." Many of the French cheering him were those of Monarchist belief, who see in Alfonso a descendant of their own dethroned royal house.

Prefect of Police Calls.

One of the last callers at the royal apartment was Jean Chiappe, Paris Prefect of Police, who so often during the last few years greeted the royal pair when there was no shadow across their throne. Alfonso

(Turn to page 6 please.)

Body Is Discovered In Halifax Swamp

HALIFAX, N.S., April 17 (C.P.).—The body of a middle-aged man, on which a notebook containing the name T. Kawiuk, P.O. Box 183, Calgary, was found, was discovered by mayflower pickers, on the outskirts of the city yesterday. The body, clothed only in boots, socks, and underwear, and lying by the side of a swamp in the woods, was turned over to the medical examiner.

The dead man's coat lay nearby but trousers were not found. In the coat pocket was a booklet in Polish, descriptive of Canada, issued by a steamship line, and a box of headache tablets purchased from an Edmonton drug store.

SIR A. CURRIE SEES CHINA, JAPAN ONE OF GREATEST EXPORT MARTS

McGill Principal Returns to Canada After Fours Months in Far East.

HAS HOPES FOR INDIA.

VICTORIA, B.C., April 17 (C.P.) — After a four-months' tour in which he encircled the world and officiated as the representative of Canada at the unveiling of the Dominion column at New Delhi, General Sir Arthur Currie, Canada's leader in the Great War and now Principal of McGill University, Montreal, arrived back in Canada last night on board the Empress of Japan at the City of Victoria, where from a school teacher he rose to world fame.

With Sir Arthur is Lady Currie. They were greeted by a host of military men, war veterans and old-time personal friends.

Sir Arthur is in excellent health and spirits after his journey. He discussed political conditions i the Far East.

"While it was my good fortune to spend six weeks in India and Ceylon and almost another four weeks in China and Japan I am very diffident about giving publicity to any impressions I may have formed.

"We in Canada are principally interested from a commercial as well as a political standpoint. I think there can be no doubt but that more stable conditions prevail now in China than at any time in the past ten years.

Government Must Gain Control

"Conditions win not be completely staple until the Government is militarily strong enough to enforce everywhere it wishes. To my mind the greatest obstacle to the early fruition of that desired end is the opium traffic.

"China is the world's greatest virgin market and may become one of our

(Turn to page 6 please.)

A piece of rock from the summit of Majuba Hill, Natal, is being sent to England to be made into a memorial stone for the grave of the late Lance Corporal J. J. Farmer, V.C., a survivor of the historic Majuba engagement.

ADVERTISE IN THE EXAMINER

GOOD VALUES IN USED CARS

See the Ford dealer when you want a USED CAR.
He has many good values taken in trade.
Wide selection in makes, types and prices.

HOW THE FORD POLICY PROTECTS YOU

THE Ford dealer will give you good value in a Used Car just as he gives you good value in a *new car*. The Ford policy is one of fair dealing in every transaction.

The Used Cars offered for sale by Ford dealers have been taken in trade for new Fords. Because there was no over-allowance at that time, there is no overcharge in the price you pay.

The Ford dealer bases his allowance on the true worth of the Used Car. It is resold to you on the same basis.

The Used Cars sold by Ford dealers include many makes and many types—open and closed. Some are relatively new—some have seen a great deal of service. There is a wide range of prices, depending on the make and condition of the car.

Before the Ford dealer offers a Used Car for sale it is gone over carefully by experienced mechanics and put in good serviceable condition.

The Ford dealer's business grows in accordance with the service he renders motorists in his territory. He knows that giving good honest value in Used Cars will lead to more sales of new Fords. He wants your business, your friendship and your respect.

See him, therefore, when you want a good Used Car. You can be confident of receiving good value for your money.

FORD MOTOR COMPANY OF CANADA, LIMITED

Ford

"THE CANADIAN CAR"

EDITORS GATHER IN WASHINGTON

Friendly Greeting Sent Out to Fellow Workers Throughout World.

WILL MEET PRESIDENT.

WASHINGTON, D. C., April 17. — (A.P.)— Friendly greetings to their fellow workers throughout the world were ready to go out when members of the American Society of Newspaper Editors met here in the first session of their three-day convention.

Fred Fuller Shedd, editor of the Philadelphia Evening Bulletin and President of the Society, had prepared the messages for dispatch by telegraph, radio and cable to newspaper heads in capitals of the principal nations. Arrangements had been made to receive the expected answers within 30 minutes.

A feature of the convention will be a visit the editors pay to President Hoover. Only Society members will be present and nothing will be published concerning subjects the President discusses. It is said to be the first time the President ever has received and talked with newspaper editors in such an informal manner.

William Green, President of the American Federation of Labor, will address the Society today.

TWENTY MILLIONS ARE UNEMPLOYED

(Continued from Page One)

and there is undoubtedly not the actual want in Canada that may be found in highly industrialized countries," he added.

United States Leads

It came as a shock to the people of the United States when the official figure of 6,050,000 unemployed was recently announced despite the fact previous unofficial estimates had run as high as 7,000,000. These figures place the United States well up in the international unemployment list. The enumeration of unemployed is made on different bases in different nations and as a consequence it is impossible to make accurate comparison. The latest official statistics available for the principal countries are as follows:

Germany	4,383,843
Great Britain	2,044,209
Italy	642,169
Japan	386,398
Australia	331,239
Australia	102,900
Netherlands	103,728
Sweden	80,578
Denmark	70,961
Belgium	63,540
France	28,536

These figures represent registered unemployed, wholly unemployed, and those receiving benefits. There is no doubt they do not reflect the situation in any adequate degree.

It is noted France which is well balanced as between agriculture and manufacture, stands at the bottom of this list as the least affected country in Europe.

Reports received here this spring are generally optimistic indivating a turn in the tide, anticipating the seasonal increase in employment. None the less there is an undertone of doubt in some of them.

Radicals and conservative economists in Washington maintain their respective attitudes in considering the problem of unemployment. The radical school asserts present unemployment is not due to stagnation in business but is to a great degree a result of the use of improved methods of production and machinery over a period of years; that these poor the world will continue to have with it until readjustment of working hours and provision for those displaced is made.

Luxury Industries

It is pointed out a considerable number of those who lose their jobs when a new machine is introduced in the industrial structure, find work in the service or luxury industries. Some get jobs at gasoline filling-stations, others become taxi-drivers or theatre ushers, and the rising standard of life absorbs them in other ways. However, it is admitted such activities take in but a small proportion of cast off workers. It is therefore necessary, they suggest, that some part of the profit which accrues to corporations as the result of the use of machinery and modern methods should be set aside for the security of those who lose their jobs.

Radical economists, of course, admit world unemployment has been increased to its present appalling proportions by the depression, financial and political troubles, as well as increasing supplies and diminishing markets. The conservative school things the world has enjoyed an era of extravagance for which it is now paying and that when people begin saving again, the credit structure is rehabilitated, markets expand, there is a readjustment of international trade, and prosperous times return, unemployemnt will again be a small worry. There is always a certain amount of unemployment, perhaps a million people in the United States are temporarily without work even in boom days, and economists do not think this is a bad thing inasmuch as it offers a supply of labor for new or expanding industry.

WHEN IN TORONTO
Make Your Home
HOTEL WAVERLEY
SPADINA AVE. and COLLEGE ST.
E. R. Powell, Prop.
CONVENIENT-ECONOMICAL
Six Blocks to America's Finest Store — T. Eaton Co. (New Store) College and Bay Sts.
BUSINESS MEN LIKE THE QUIETNESS LADIES LIKE THE REFINED ATMOSPHERE
Club Breakfasts 40c up
Luncheon 50c Dinner $1.00
RATES $1.50 UP
Write for Folder
TAKE DELUXE TAXI FROM DEPOT—PARE 25c

HASTINGS Y.P. VISIT NORWOOD

Delightful Program Provided by Members of St. Andrew's Church Society.

MUSICAL NUMBERS

HASTINGS, April 17 (Examiner Correspondence).—The Young People's Society of St. Andrew's Presbyterian Church motored to Norwood on Monday evening to return the friendly visit paid some time ago by the young people of Norwood.

Rev. C. C. Reeves and Mr. Robson welcomed the visitors.

Miss Annie Spooner, president of Hastings Y.P.S., presided over the program given by the Hastings Young People. The following program was very much enjoyed by the large crowd present.

Opening hymn No. 571; The Lord's Prayer in unison; reading of psalm 121; Miss M. Robinson, instrumental, Miss Madeline Dodd. Topic, Mrs. J. A. Brown; solo, Mr. W. Flatman; recitation, Valda Mouncey; reading, Miss Mary Spooner; hymn No. 768; duet Keitha Mouncey and Jean Clapper; reading, Francis Kennedy; address, Rev. D. A. Thompson; reading, Miss Annie Spooner; hymn No. 541.

A hearty vote of thanks was tendered the Young People of Norwood by Dr. Thompson and Mr. J. A. Brown. A dainty lunch was served after the program. Rev. A. C. Reeves pronounced the benediction.

TO CONNECT NORTH AND SOUTH DEPOTS

Mass. Legislature Considering Bill Providing for Construction of Terminal.

BOSTON, Mass., April 17—Travellers destined to points on either side of Boston who have been forced to make a quick dash across the city from North to South Station or the other way around, may find relief under a bill now being considered by the Transportation Committee of the state legislature. The measure provides for the building of a tunnel under Boston from North to South, connecting the Boston Maine with the New York, New Haven and Hartford and Boston and Albany railroads.

The idea of a connecting tunnel under Boston has been gathering support as unofficial studies have been made of the problem, and the committee are convinced that justification exists for moving toward electrification of the railroads serving the city, connecting the roads by means of an electrified tunnel.

Another matter on which the committee has been working is that of trackless trolley lines. The trackless trolley can be made to use former street railway lines where the overhead wires have not been removed, though the rails are gone, and has a promising element of economy.

American manufacturers are establishing branch factories in Australia to avoid the country's high tariff rates.

Montreal Bride

SAILS ON HONEYMOON

Mrs. C. E. Price, daughter of Dr. and Mrs. E. M. Eberts, Montreal, and recent bride of the son of Lady Price and the late Sir William Price, Quebec, as she appeared prior to sailing aboard the line Maurentian.

APRIL MEETING OF M.P.W.I.B.

Mrs. Melville Handley Hostess to Members of Society.

SERIES DATE SET

MOUNT PLEASANT, April 17 (Examiner Correspondence).—Mrs. Melville Handley was hostess for the April meeting of the Mount Pleasant branch of Women's Institute held at her home on Wednesday afternoon.

The president, Mrs. Garnet Shield, was in the chair, and conducted the meeting. Numerous letters of correspondence was read by the secretary, Mrs. A. Tully. A letter from the department announcing the summer series meeting to be held in Cavanville on June 30, the local branch having accepted an invitation from the Cavan ladies to meet with them. The president asked all the members to try to attend this meeting. A letter was also read from the department announcing a "Girls Conference" to be held in the O.A.C., Guelph, in May. A display of articles made at the "Arts and Crafts" classes was exhibited for the benefit of those members who were unable to attend owing to the bad roads caused by the heavy snow storm at that particular time.

The program was in charge of Mrs. W. H. Lowes and Mrs. Hannah Rutherford, the latter giving a splendid reading appropriate to the topics of the day. Mrs. W. H. Lowes read a poem on "Keeping Down the Weeds." Mrs. Thomas Graham and Mrs. Ira Lowe each gave papers on the subject "How to Control Household Waste."

OBITUARY

THOMAS HENRY BRADLEY

MILLBROOK, April 17 (Examiner Correspondence)—A citizen of the community for several years, and one prominent in business, church and fraternal circles, was removed when the death of Thomas Henry Bradley occurred on Monday, April 13, following an extended period of ill-health.

Deceased was born in Emily township sixty-five years ago, and since living in the village had been continuously in the employ of the firm of Hogg and Lytle for twenty-five years as manager of the local grain elevator.

An Anglican in religion, Mr. Bradley held the position of vestry clerk in Saint Thomas' Church for several yeras, failing health compelling the relinquishing of these duties within recent months. He was a member of J. B. Hall Lodge, A.F. and A.M., No. 145, and also of Millbrook Lodge I.O. O.F., No. 208.

Nineteen years ago deceased was united in marriage to Mina Bateson, daughter of the late Mr. and Mrs. William Bateson, who survives her husband; the other immediate surviving relatives include one brother, Joseph, and one sister, Mrs. Sanderson (Lillian), both of whom reside at Long Beach, California.

The funeral, which was largely attended, took place from his late residence on Wednesday, at 2 p.m., under the auspices of Millbrook Lodge I.O.O.F., Rev. William Simpson, B.A., rector of the parish of Millbrook and Cavan, assisted by Rev. John Riddell, pastor of Grace Presbyterian Church, and Rev. W. W. Jones, B.D., pastor of Saint Andrew's United Church, having charge of the service for the church, the Oddfellows' ritual being conducted by Brothers C. C. Garside, N.G., and Vernon R. Hunter, chaplain.

Seven brethren of the Oddfellows' Order carried the flowers: Weston C. Fallis, D. Sheppard, A. J. Henderson, Wilbert Thorne, Dr. L. J. Stuart, J. A. Vance and A. Jeffrey; and six others were pall-bearers: W. E. Ball, P.G., T. G. Harkness, A. Fallis, H. A. Fallis, P.G., P. I. Bentley, P. G., and H. J. Armstrong.

Among the many beautiful floral tributes sent in loving memory were emblems from J. B. Hall Lodge, A.F. and A.M., Millbrook Lodge I.O.O.F., and from the firm of Hogg and Lytle, who had personal representatives at the funeral service.

Among those from outside points who attended the funeral were: Mr. and Mrs. F. Sandy, Mr. and Mrs. H. Bradley, Miss Elizabeth Johnston, Mr. and Mrs. Reuben Bradley, Miss Annie Bradley, Mrs. R. McConnel, Mrs. J. Sanderson, all of Omemee; Sheriff R. J. Paterson, of Lindsay; Mr. and Mrs. Wilbert Thorne, Raeboro; Mrs. Kennedy, Lindsay; Mr. Lytle, of Lindsay; Mr. Fred Bradley, Brighton; Mr. Harold Bradley of Lansdowne; Mr. Garvitt, of Port Hope; and Miss Olive Marshall, of Peterborough.

WILLIAM WARREN.

MARMORA, April 17 (Examiner Correspondence).— A former highly-esteemed resident of Marmora Village passed away at his home in Lake Township on Tuesday evening in the person of William Warren. Deceased was in his seventy-seventh year. Many years ago he came to Marmora from Colborne with his brother, the late Joseph Warren, and opened a carriage and blacksmith shop in the village.

William Warren was a fine woodworker. Later the deceased worked as millwright for the Pearce Company for quite a number of years. The late William Warren was of a quiet, easy-going disposition, and made many friends. In recent years he had resided on a farm in Lake Township, near Vansickle Post Office. His wife predeceased him some years ago.

He is survived by two sons and one daughter, Frank of Calgary and Bert of Lake Township, and Mrs. George Morton of Hamilton.

Two brothers, Robert of Port Hope and John of Toronto also survive.

The funeral took place on Thursday afternoon, service being conducted in Marmora United Church, and interment being made in Marmora Protestant Cemetery. Rev. F. H. Howard officiated. Pall-bearers were: S. Vanvolkenberg, M. Ellis, G. Palmateer, F. Cole, C. Sopha, and D. McGregor.

MRS. ROBERT WEIR.

MADOC, April 17 (Examiner Correspondent). — The funeral of the late Mrs. Robert Weir, who passed away on Tuesday morning at Belleville General Hospital, was held from her home to Trinity United Church on Thursday afternoon, where her pastor, Rev. G. W. Rivers, conducted the funeral services, choosing as his text, "She hath done what she could" (Mark 14, 8).

Referring to the deceased, Mr. Rivers spoke of the great loss to her home, to the community, and to the church, in which she had been ever busy. The hymns chosen were "Forever with the Lord" and "My faith looks up to Thee," with Scripture readings from Psalm 23, John 14, Romans, and Revelations. During the service Mrs. Hulin sang "He'll wipe the tear from every eye."

Proceeding to Lakeview Cemetery, the burial service of the Rebekah Lodge was used, the members of the Lodge having attended the church in a body.

The pall-bearers were nephews of the deceased, and the flower-bearers Messrs. Reid, A. Smith, McBain, F. Smith, Bristol, and Wellman.

The late Mrs. Weir was a daughter of the late Mr. and Mrs. William Conley, and leaves, besides her sorrowing husband, two sisters, Mrs. T. Bailey, Madoc, and Mrs. John McMullen, Port Arthur, and two brothers, Charley Conley, Madoc, and Peter Conley, Valor, Sask. She was a faithful member of Trinity United Church, and a member of Oakdale Rebekah Lodge, Madoc.

Minard's Liniment removes Stains.

CATTLE, GRAIN, PRODUCE

MONTREAL PRODUCE

MONTREAL, April 17.—A two cent drop in butter prices and a decline in cheese quotations featured the produce and dairy market here yesterday. Egg prices were irregular and potato quotations remained unchanged.

Due to large stock, butter prices have slumped three to three and a half cents so far this week, with indications of going still lower before the week is over. Yesterday fresh No. 1 finest lost 1¾c to 2c and regraded declined 2 cents, both being quoted at 28c per pound. To retailers, quotations were also lower, solids and prints dropping 1c to 32c and 33c a pound, respectively. Receipts were 409 boxes.

In sympathy with the butter decline cheese lost fractionally, Ontario colored being off ¼c to ½c at 11c a pound. Receipts were 289 boxes.

On the egg market Ontario and Prairie fresh eggs, in carlots, were unchanged, extras being quoted at 23c to 24c, firsts at 21c to 22c and seconds at 18c to 19c a dozen Carlot prices of British Columbia fresh extras and firsts ranged a cent higher at 24½c to 25c and 22½c to 23c, respectively, while seconds were unchanged at 18½c to 20c a dozen. Extras lost a cent at 28c and 26c a dozen and fresh firsts and seconds were unchanged at 24c to 20c. Receipts 1,665 cases.

New Brunswick Green Mountain potatoes, in carlots, were unchanged at 90c per 80-pound bag and to retailers $1.

TORONTO PRODUCE

TORONTO, April 17.—Cheese prices reached lower levels yesterday on the local market, brokers quoting new large at 12c, twins 12¼c, and triplets 12½c, colored, paraffined. Government graded, a decrease of ¾c from Wednesday's quotations, and 1¼c to 1½c lower for the week. Retailers also reduced their prices, and were offering new large at 13½c, twins 13¾c, and triplets 14c, ½c less than asked on Wednesday.

Butter

The butter market continued to be a dull affair, and though brokers were offering finest makes at prices steady with the week's decline, there were no buyers. There was very little trading of any kind this week, but yesterday was, perhaps, the slowest day of all, with only nominal values at 31c for No. 1 creamery solids and 30c for No. 2.

Eggs

Prices to country shippers were reduced 1c per dozen yesterday, and brokers were offering fresh supplies at ½c less. Receipts were slightly heavier than previously, and the demand was not quite up to former marks, which resulted in country shippers being quoted 19c for extras, 17c for firsts, and 15c for seconds, ungraded, delivered, cases returned. Brokers offered graded eggs, in free cases, at 22c for extras, 20c for firsts, and 17½c to 18c for seconds. Retailers were quoted unchanged prices at 28c for extras in cartons, 24c for extra loose, 22c for firsts loose, 19c for seconds loose.

Poultry

Poultry buyers decided to leave their prices unchanged this week, that is, level with the increases made last week. One of the largest buyers was of the opinion that the future looked fairly good for poultry He though marketing on the present basis was about right, but pointed out that sudden overloading would send the prices downward again.

CHICAGO GRAIN

CHICAGO, April 17.—Reports that Argentina had deluged trans-Atlantic countries with wheat offering unsettled grain prices yesterday. Exchange rates on Argentina suffered a break, and Buenos Aires wheat quotations dropped 2¾c per bushel. These results were attributed to disturbed political conditions in South America and Europe. Late speculative trading, however, in which Chicago September and December deliveries of wheat were bought against sales of July helped to bring about rallies.

Wheat closed irregular, ranging from ¾c setback to ⅞c advance; corn, ¾c off to ¼c up; oats, ¼c to ¼c down to ¼c gain, and provisions unchanged to 15c decline.

WINNIPEG GRAIN.

WINNIPEG, April 17. — Influenced by weak overseas cables, together with a lull in the export demand for wheat, prices in the wheat pit here yesterday eased fractionally, closing ¼c to ¾c lower than Wednesday.

Pit trade was fairly active and support was on a good scale, coming chiefly from seaboard connections. Only a few odd loads of Canadian wheat were worked for export.

Futures:

	Open	High	Low	Close	Prev. Close
Wheat—					
May	.61½	.62	.61	.61⅞	.62⅛
July	.63	.63½	.62½	.63⅜	.63½
Oct.	.64⅞	.65⅛	.64	.65	.65⅛
Oats—					
May	.28⅝	.29⅜	.28⅜	.29⅜	.29
July	.29⅛	.29⅝	.29⅛	.29⅝	.29⅛
Oct.	.31⅛	.31⅝	.41⅛	.31⅝	.31⅛

GIRL GUIDES MEET.

Marmora Troop Reviews Work and Put on Contest.

MARMORA, April 17 (Examiner Correspondence)—The regular weekly meeting opened on Monday evening with prayer. Capt. Mrs. F. S. Pearce then read two letters, the one from Mrs. Warren, Dominion Commissioner and the other from Mrs. R. D. Ponton, Divisional Commissioner, both thanking the company and praising the girls for the lovely Easter cards which had been sent them. These cards had been painted by the girls in a competition. The winners were Grace Prentice whose card went to Mrs. Warren, Edith Phillips whose card went to Mrs. Routledge, Provincial Commissioner, Muriel Leonard whose card went to Mrs. Ponton, Marjories Loveless whose card went to Mrs. H. R. Haacke, District Commissioner and Grace Hemphill whose card went to Capt. Mrs. F. S. Pearce.

After patrol corners, the girls received all the work up to date. Marching and a game came next in which the winners were the Honesty and L of the Valley patrols.

Discussion, the conclusion of the story and "taps" concluded the evening. The girls concluded the evening. The girls felt greatly encouraged by the support given them at last week's concert. The posters advertising this were designed by the girls as entries in a closely contested competition. The winners were Rose Auger, Grace Hemphill, Barbara Wright and Grace Hemphill (tied).

About twenty-five of the Marmora and Deloro Girl Guides expect to attend a church parade at Stirling next Sunday leaving their headquarters, the White Hall at 9.30 a.m.

Alaska's original herd of 1,300 reindeer has increaseed in 40 years to more than 600,000.

SKINNY MEN

Gain pounds of weight in few weeks with new IRONIZED YEAST—a special combination of dried brewer's yeast plus iron—*or pay nothing*

Daily the letters pour in telling how new Ironized Yeast has added pounds of good solid flesh in few weeks. Has built up new strength and pep in nervous, tired people. Has banished constipation, indigestion. Has cleared skin.

Ironized Yeast is two tonics in one — special weight-building dried brewer's Yeast and blood-enriching, strengthening Iron. The yeast is the same as used in making malt and which makes malt so beneficial. It is specially cultured and concentrated to give the utmost in flesh-producing value. Double-tested for strength, purity and potency. Used by doctors and big hospitals.

To this concentrated dried brewer's Yeast is added three kinds of easily assimilated Iron to quickly make rich, red blood and tone up nerves and muscles. By this special process Ironized Yeast is made more effective than yeast or iron taken separately. Contains no starches, flours or gas-forming fillers. Pleasant little tablets—no nasty taste, no gas or bloating. Never spoil, safe for everybody.

Don't have a "skinny," weak body. Go to your druggist today and get a full size treatment of Ironized Yeast. Take as directed, and if you are not delighted with quick results, money promptly refunded by manufacturer.

If inconvenient to buy from druggist, send $1.25 direct to Canadian Ironized Yeast Co., Ltd., Box 1323, Montreal, Que., Desk 2103.

PRICES ARE DOWN . . . BUT—

SEIBERLING QUALITY

Set a New Altitude Record

Matching competitive prices, penny for penny—the new Seiberling Special Service with its deep, tough tread, road-shaped contour and anti-skid feature sets a new altitude record for TIRE VALUE.

You receive not only SEIBERLING TIRE QUALITY at lowest price, but the benefits as well of tire service, rendered by a fellow townsman—one of the hundreds of tire dealers who have joined hands to buy, direct from the Seiberling factory, the entire output of Seiberling tires at savings which definitely assure you of UNEQUALLED TIRE VALUE.

Old Size	New Size	Portage	Special Service	All Tread	Tubes	
36 x 3½	30 x 3½	$5.75	—	$7.65	$1.30	$1.60
29 x 4.40	4.40 x 21	6.50	—	8.30	1.75	2.25
29 x 4.50	4.50 x 20	7.35	$11.85	8.90	1.75	2.15
30 x 4.50	4.50 x 21	7.40	12.25	9.25	1.75	2.25
29 x 5.00	5.00 x 19	9.20	13.90	11.05	2.20	2.60
30 x 5.00	5.00 x 20	9.40	14.25	11.40	2.35	2.75
30 x 5.25	5.25 x 20	10.85	16.15	13.30	2.35	2.75
29 x 5.50	5.50 x 19	11.45	17.25	14.15	—	3.35
31 x 6.00	6.00 x 19	—	18.95	—	—	3.35
31 x 4	31 x 4	10.00	—	12.70	—	2.50
32 x 4	32 x 4	10.75	—	13.50	—	2.50
30 x 5	30 x 5	—	26.40	—	—	3.70
32 x 6 for 5" Rim	—	—	36.40	—	—	4.70
32 x 6 Oversize	—	—	47.65	—	—	6.00
32 x 6.00 Bus	6.00 x 20 Bus	—	22.65	—	—	3.80

The tread and side wall are all one piece, making sidewalls just as strong as the tread.

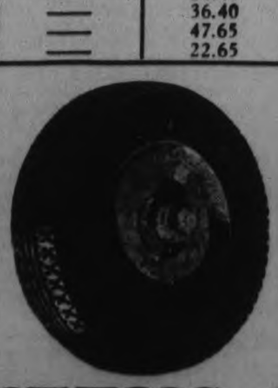

"Positively the best tire value in Canada" —so say all who use Seiberling Tires.

J. J. DUFFUS Limited

DUFFUS BUILDING, PETERBOROUGH

Buick Straight Eights—Silent Syncro-Mesh Transmission, Torque Tube Drives and "Fisher" Bodies. New Pontiac—Big 60 h.p., Long Wheel Base, Rubber Insulated throughout. "Fisher" Body. Cadillac Eights and Twelves. G.M.C. Trucks. All Canadian products, made by General Motors Products of Canada, Limited, Oshawa. Sold on G.M.A.C. Easy Finance Plan, if desired.

"Say! Brandram-Henderson, you're queering my game"

Yes, B-H "English" Paint is interfering with this cheap paint business — very seriously.

B-H "English" Paint, you see, is an exceptionally *good* paint. The 70% Genuine B.B. White Lead and 30% Pure Oxide of Zinc that form its base give it a tough, durable body — once it goes on to a job it doesn't, like cheap paint, have to be renewed every year.

B-H "English" Paint is easy to apply as it flows freely from the brush—its colors are lasting—it won't scale, crack or chalk—it covers every surface thoroughly — you can wash it safely—it wears more than twice as long as any cheaper paint.

MADE IN CANADA

Really, there is more genuine economy in paying the little extra for a can of B-H "English" Paint than there is in anything you might save on the original price of cheap paint. It's worth thinking about!

You'll like this!
There's no long waiting when you use B-H "Fast Drying" Stain — it DRIES IN FOUR HOURS!
And another thing! . . . it stains and varnishes in one operation — that's for economy!
Why not try it?

B-H "English" PAINT

BRANDRAM-HENDERSON

MONTREAL HALIFAX SAINT JOHN TORONTO WINNIPEG MEDICINE HAT CALGARY EDMONTON VANCOUVER

FREE! Write to Brandram-Henderson Limited, Toronto, for the 1931 Full-color "Home Decoration Calendar."

B.H. Products are obtainable from your Local Dealer listed below.

KINGAN HARDWARE CO. Ltd., Peterborough

The Examiner

The Examiner is a member of the Audit Bureau of Circulation.

The Daily Examiner, published every lawful evening by The Peterborough Examiner, Limited. Office: 416 George Street. $6.00 per year delivered in City; out-of-town subscribers by mail $4.00 a year.

U.S. REPRESENTATIVES.

Special U.S. Representatives—W. H. Stockwell, 620 People's Gas Building, Chicago, Ill.

New York—Chas. P. Miller, 225 Fifth Avenue.

Advertising Rates on Application.

E. M. GLOVER, Managing Director.

PHONES—Editorial, 1601; Business Office, 1600. Private Branch Exchange to all Departments.

FRIDAY, APRIL 17, 1931

THE RANGERS CARRY ON.

The decision of the Peterborough Rangers to carry on as usual despite the fact that there has been a very marked decrease in the appropriations for militia training is typical of the very fine spirit that has always distinguished the regiment.

The Rangers propose to have a very active season, regardless of the bad news from Ottawa, and their determination under the circumstances is to be commended.

The spirit shown by all concerned should make it easy for the regiment to secure the recruits it requires.

When such patriotism and zeal to serve are to be found among the officers and non-commissioned officers of a militia unit, there are surely enough red-blooded young men in the community to more than fill up the ranks.

In addition to the most important of all, which is the satisfaction of performing a public service, there are other advantages associated with membership in a corps such as the Rangers.

Recruits are sure of good treatment, enjoyable comradeship, interesting drill and worth-while recreation, and these, in conjunction with the realization that their patriotic duty is being fulfilled, should result in a flood of applications for membership in the Peterborough unit.

A CHECK-UP NEEDED.

The newspapers carried a story yesterday of a fatal street accident in which the victim was hit by a car driven by a woman motorist who had no operator's license and who was driving a car with defective brakes.

These two circumstances may not have been in any way contributory factors to the accident, but they reveal a condition that is altogether too common.

We have strict laws in regard to licenses, headlights, brakes, etc., but the weakness in the system is that the check-up of these things is so spasmodic and indifferent that many people are inclined to take a chance, trusting to luck to keep them out of accidents and confident that they are safe from official attention so long as they avoid being involved in a mix-up.

And so people drive around without licenses, with their car carrying glare headlights or with defective brakes and nobody bothers a great deal about them until there is an accident.

More frequent check-ups would do away with a lot of this carelessness and teach the offenders that there are teeth in the traffic regulations, something that does not impress itself very firmly at the present time upon the public notice.

OBSERVING YPRES DAY.

The Examiner is glad to note that the anniversary of the Second Battle of Ypres is to be observed in the usual manner in Peterborough on Sunday by a church parade of the Canadian Legion and of the local garrison.

It was surprising to read a despatch from London, Ont., a day or so ago to the effect that the celebration of war anniversaries was not considered in keeping with the movement for world peace, and that the observance of the anniversary of the Second Battle of Ypres was likely to be discontinued after this year.

No body of men in Canada are more sincere in their anxiety that there should be permanent peace in the world than the members of the Legion; they know full well the horrors of war, and they have the intelligence to realize that ghastly as was the last war in many of its aspects it would seem like child's play alongside the horrors that would develop in another world conflict.

But the members of the Legion can see nothing inconsistent with a desire for world peace in the observance of an anniversary that should always be remembered by Canadians as that of an occasion upon which the Canadian army had its first real baptism of fire and met the test in a manner that electrified the world.

They believe it their duty—and The Examiner is heartily in accord with them—to see that the anniversary of the Second Battle of Ypres should be fittingly marked, and that the sacrifice of the Canadians who gave their lives there should be gratefully recalled.

If the world's peace is so delicately balanced that it can be seriously disturbed by such ceremonies as have been planned for next Sunday, Canada should be increasing rather than slashing her expenditures for defense.

NO SUPPORT FOR THE DOLE.

Not only from Premier Bennett but also from Right Hon. W. L. Mackenzie King, leader of the Opposition, and from Premier Bracken of Manitoba, did spokesmen for the Red element in Canada receive the definite answer on Wednesday that unemployment insurance on a non-contributory basis could not be considered as a possibility.

The deputation which waited upon the Premier at Ottawa afterward presented their views to Mr. King; at the same time a Winnipeg delegation interviewed Premier Bracken to seek his support for their plan of a system of unemployment insurance to which the worker would not be called upon to contribute.

The Opposition leader declared that Liberal consideration of unemployment insurance involved contributions by the worker, the employer and the state, and a similar reply was given by the Manitoba Premier to the Communist leaders who presented their case to him.

Mr. Bennett, Mr. King and Mr. Bracken were unanimous in their view that a non-contributory plan deserved no consideration.

As a matter of fact, the impossible demands of the Reds have done the cause of unemployment insurance a great deal of harm, intensifying the already strong opposition there is in this country to unemployment aid of the nature suggested.

Were unemployment insurance on a strict acturial basis to be proposed it is certain that it would be bitterly opposed in many quarters, especially by the farmers of the country.

What chance then is there for any great measure of approval for the dole system?

CADET TRAINING.

It will take something more than the resolution adopted by the trustees' and ratepayers' section of the Ontario Educational Association to abolish cadet training from the schools of Ontario. The demand for abolition is by no means as widespread as the noise created by some of the abolitionists would seem to indicate. People in general do not regard cadet training as a menace to the young. They do not believe that it engenders the military spirit or that it sows the seed for further wars. There were wars before cadet training was ever thought of and its abolition would be no guarantee against future wars. Hostilities are not declared by school children, but by Governments and peoples the majority of whom have long forgotten their cadet training if indeed they ever had any.

A member of the trustees- and ratepayers' section during the discussion which preceded the adoption of the resolution asked: "If we're going to frame the Kellogg pact and hang it upon our walls and say we support world peace, how can we train cadets at the same time? How can we teach no war and yet train soldiers?" It seems to us that this is an absurd attitude. Take the signatories of this pact. No one questions the sincerity of their desire for peace. Yet they continue training their soldiers and their sailors and maintaining their defenses on land and sea. But there is nothing inconsistent in this. These preparations are not for attack but for defence. Until the world gets much nearer the millennium a country must be prepared to defend itself should its safety be threatened. Disarmament undoubtedly would lessen the chances for conflict, but if all the navies and all the armies were abolished that would be no absolute assurance that there would be no more war. Armies and navies do not provoke conflict, but the spirit of the people. If this spirit is for peace there will be peace regardless of armed forces.—St. Thomas Times-Journal.

PLAYING HOOKEY.

E. T. How of Windsor told delegates at the Ontario Educational Conference at Toronto that truancy was the first step toward a criminal tendency in later years. Rev. Hugh Ferguson, school attendance officer in Stratford, shakes his head at that, and Principal Sprung of the Collegiate also says nay, nay.

If all the boys who have skipped school turned out to be criminals, then there would be a bad outlook for the country. There would be no safety in any section.

They did not use to refer to it as truancy; it was called playing hookey. We never could understand why that word "hookey" was not given a place in the dictionary. All the boys and girls who used to attend school would understand it, and it was very commonly used.

There is nothing of a criminal instinct in playing hookey. It is merely following the call of outdoors. We have read of bright little lads who created records by going to school without interruption for years in a row. One might imagine that here was real strength of character, and that the boy had simply turned his back on the urge to skip an afternoon. It may have been that such a lad had no reason for wanting to get away; he may have had no desire to explore.

* * * *

About this time of year we imagine truancy used to run higher than in other seasons. We can recall that not far from the school there was a creek, and suckers used to run there in spring. Not much of a chance to catch one, but the very fact that the suckers used to rise to a torch at night and receive the business end of a spear lent a certain charm to the locality.

There were places in that creek, too, where, with a decent run, some of the boys could jump over. That was an accomplishment; it would give a lad more standing around school than heading the class in arithmetic or being last to go down in the Friday afternoon spelling bee.

Then farther along there was a dam where a few logs used to float around. They were slippery things, too, and standing on one of them and poling the way across to the other bank was a mark that stood as high as any honor roll could afford elevation. Not far off was the sawmill, and there were logs there in plenty, and some of them yielded in season slippery elm bark, a choice thing in itself, and also rather good for the health.

It was a fact that there were many such things to do. The day did not seem long enough in the ordinary course of events to fully attend them. There may have been a little speck of defiance against authority and regulation that sought expression, and playing hookey seemed to be a capital way to let this voice of rebellion speak its piece.

* * * *

Surely it was not a criminal instinct. Its worst feature was the manner of excuses it produced on the following day when it became necessary to explain why the seat was vacant the previous afternoon. We believe most hookey was played in the afternoon. The feeling may have been coming on during the morning, but it never reached irresistible proportions until after dinner.

There were no truant officers then; the pupil had to deal directly with the teacher, and then the teacher dealt directly with the pupil.

All that was known in advance. Many times the class had seen the fate of the lad who played hookey. He got strapped right up in front of the room where all could behold and learn the lesson of what happened to bad boys.

In this way the boys who played hookey was dealing in known quantities all the way through. He did not have recourse to the mysterious and unknown X of algebra. He knew that the pleasures of hookey meant the sure arrival of the strap, and he had to juggle with these known facts and make his decision accordingly.

Criminal instinct? No, not even if Mr. How of Windsor says so. Of course, we approve of regularity at school; it is one of those things about which the promptings of duty and our sense of responsibility to our readers cause us to sing sweetly.

And yet—and yet—and yet—with this season of the year coming on once more, we can't help saying that the boy who never played hookey and got strapped for it missed quite a good deal.—Stratford Beacon-Herald.

EDITORIAL NOTES AND COMMENT.

Red demonstrations in Canadian cities provide employment for nobody but the police—and a few doctors.

Reds who cause riots in Canadian cities should be invited to study at close range the Communistic doctrine they profess to admire.

Kings may be growing scarcer, but Canada is entertaining one to-day in the person of His Majesty King Prajadhipok of Siam.

The MacDonald administration has been saved once again but for how long few political prophets would care to venture to predict.

One of the biggest issues at Ottawa this session, it would seem, is whether Riviere du Loup is to have a new C.N.R. station.

TANAR OF PELLUCIDAR

BY

EDGAR RICE BURROUGHS

(Continued from yesterday.)

Tanar flushed. In all his life he had never been in so embarrassing a position. All eyes were turned upon him and among them were the eyes of Stellara.

"Well?" demanded Fedol, looking at Tanar.

"The girl is mad," said the Sarian. "She cannot love me for she scarcely knows me. She never spoke to me but once before and that was when she brought food to Stellara and me when we were prisoners in the village of Lar."

"I am not mad," said Letari. "I love you."

"Will you have her?" asked Fedol.

"I do not love her," said Tanar.

"We will take her back to the village of Lar with us when we go," said one of the warriors.

"I shall not go," cried Lesri. "I love him and I shall stay here forever."

The girl's declaration of love for Tanar seemed not to surprise any one but the Sarian. It aroused little comment and no ridicule. The Amiocapians, with the possible exception of Stellara, took it as a matter of course. It was the most natural thing in the world for the people of this island of love to declare themselves publicly in matters pertaining to their hearts.

That the general effect of such a policy was not nor never had been detrimental to the people as a race was evident by their high intelligence, the perfection of their physique, their great beauty and their unquestioned courage.

But with such matters the mind of Letari was not concerned. It was not troubled by any consideration of posterity. All she thought of was that she loved the handsome stranger from Sari and that she wanted to be near him. She came close to him and looked up into his face.

"Why do you not love me?" she asked. "Am I not beautiful?"

"Yes, you are very beautiful," he said; "but no one can explain love, least of all I. Perhaps there are qualities of mind and character — things that we can neither see nor feel nor hear — that draw one heart forever to another."

"But I am drawn to you," said the girl. "Why are not you attracted to me?"

Tanar shook his head for he did not know. He wished that the girl would go away and leave him alone for she made him feel uneasy and restless and entirely uncomfortable, but Letari had no idea of leaving him alone. She was near him and there she intended to stay until they dragged her away and took her back to Lar, if they were successful in so doing, but she had determined in her little head that she should run away from them at the first opportunity and hide in the jungle until she could return to Parapt and Tanar.

"Will you talk to me?" she asked. "Perhaps if you talk to me you will love me."

"I will talk to you," said Tanar, "but I shall not love you."

"Let us walk a little way from these people where we may talk," she said.

"Very well," said Tanar. He was only too anxious himself to get away where he might hide his embarrassment.

Letari led the way down the village street, her soft arm brushing his. "I should be a good mate," she said, "for I should love only you, and if, after a while, you did not like me you could send me away for that is one of the customs of Amiocap — that when one of two people ceases to love they shall no longer be mates."

"But they do not become mates unless they both love," insisted Tanar.

"That is true," admitted Letari, "but presently you shall love me. I know that, for all men love me. I could have for my mate any man in Lar that I choose."

"You do not feel unkindly towards yourself," said Tanar with a grin.

"Why should I?" asked Letari. "Am I not beautiful and young?"

Stellara watched Tanar and Letari walking down the village street. She saw how close together they walked and it seemed that Tanar was very much interested in what Letari had to say to him. Doval was standing at her side. She turned to him.

"It is noisy here," she said. "There are too many people. Walk with me to the end of the village."

It was the first time that Stellara had ever indicated a desire to be alone with him and Doval felt a strange thrill of elation. "I will walk with you to the end of the village, Stellara, or to the end of Pellucidar, forever, because I love you," he said.

The girl sighed and shook her head. "Do not talk about love," she begged. "I merely wish to walk and there is no one else here to walk with me."

"Why will you not love me?" asked Doval, as they left the house of the chief and entered the main street of the village. "Is it because you love another?"

"No," cried Stellara, vehemently, "I love no one. I hate all men."

Doval shook his head in perplexity. "I cannot understand you," he said. "Many girls have told me that they loved me. I think that I could have almost any girl in Amiocap as my mate if I asked her; but you, the only one that I love, will not have me."

For a few minutes Stellara was silent in thought. Then she turned to the handsome youth at her side. "You are very sure of yourself, Doval," she said, "but I do not believe that you are right. I would be willing to bet that I could name a girl who would not have you; who, no matter how hard you tried to make her, would not love you."

"If you mean yourself, then there is one," he said, "but there is no other."

"Oh, yes, there is," insisted Stellara.

"Who is she?" demanded Doval.

"Letari, the girl from Lar," said Stellara.

Doval laughed. "She throws her love at the first stranger that comes to Amiocap," he said. "She would be too easy."

"Nevertheless you cannot make her love you," insisted Stellara.

"I do not intend to try," said Doval. "I do not love her. I love only you, and if I made her love me of what good would that be toward making you love me? No, I shall spend my time trying to win you."

"You are afraid," said Stellara. "You know that you would fail."

"It would do me no good if I succeeded," insisted Doval.

"It would make me like you very much better than I do now," said Stellara.

"You mean that?" asked Doval.

"I most certainly do," said Stellara.

"Then I shall make the girl love me," said Doval. "And if I do, you promise to be mine?"

"I said nothing of the kind," said Stellara. "I only said that I should like you very much better than I do now."

"Well, that is something," said Doval. "If you will like me very much better than you do now that is at least a step in the right direction."

"However, there is no danger of that," said Stellara, "for you cannot make her love you."

"Wait and see," said Doval.

As Letari turned to come back along the village street they passed Doval and Stellara, and Tanar saw that they were walking very close together and whispering in low tones. The Sarian scowled; and suddenly he discovered that he did not like Doval and he wondered why because always he had thought Doval a very fine fellow. Presently it occurred to him that the reason was that Doval was not good enough for Stellara, but then if Stellara loved him that was all there was to it and with the thought that perhaps Stellara loved him Tanar became angry with Stellara. What could she see in this Doval, he wondered, and what business had Doval to walk alone with her in the village streets? Had not he, Tanar, always had Stellara to himself. Never before had any one interfered, although all the men liked Stellara. Well, if Stellara liked Doval better than she did him, he would show her that he did not care. He, Tanar the Sarian, son of Ghak, king of Sari, would not let any woman make a fool of him and so he ostentatiously put his arm around the slim shoulders of Letari and walked thus slowly the length of the village street; nor did Stellara fail to see.

At the feast that was given in honor of the messengers sent by Zural, Stellara sat by Doval and Tanar had Letari at his side, and Doval and Letari were happy.

After the feast was over most of the villagers returned to their houses and slept, but Tanar was restless and unhappy and could not sleep so he took his weapons, his heavy spear shod with bone, his bow and his arrows, and his stone knife with the ivory handle, that Fedol the chief had given him, and went alone into the forest to hunt.

If the villagers slep an hour or a day is a matter of no moment, since there was no way of measuring the time. When they awoke — some sooner, some later — they went about the various duties of their life. Letari sought for Tanar, but she could not find him; instead she came upon Doval.

"You are very beautiful," said the man.

"I know it," replied Letari.

"You are the most beautiful girl that I have ever seen," insisted Doval.

Letari looked at him steadily for a few moments. "I never noticed you before," she said, "You are very handsome. You are quite the handsomest man that I ever saw."

(To be continued)

BONZO • • • • • • • • by Studdy

Mussolini's Son

Romano Mussolini, youngest son of Il Duce, who resembles his father more and more every day. The youngster is spending a vacation at present with his mother at the resort at Merano, Italy.

Voice of the People

Letters to be printed in the Voice of the People column must be received at The Examiner Office on the day before it is desired to have them inserted.

UNDERSTANDING AND FAITH

To the Editor of The Examiner.

Dear sir:

The great mass of the people still believe that the source of all power comes direct from God through man to the Bible and like many who teach and lead them they are still in the stone age of reason ethics and science.

Believing in commandments written on tablets of stone, burning bushes, dreams and visions and failing to realize that God has now given men the microscope, spectroscope and telescope; the chemists test tubes and the statisticians curve in order to enable men to make their own revelations, neither science nor any mortal will ever be able to get at. (A first cause).

It is unthinkable. In the evolution of thought one looks for philosophic rather than dogmatic treatment. The growth of an idea, its influence on the different races of men and on their religious views is just such an evolution as cannot be traced with any degree of certainty. We are naturally in a different atmosphere from that of the scientist in the region of matter. The spirit of a religion, while a very real thing, influencing the minds of men as nothing else can do, is still an elusive and intangible thing, coming as it often does through channels that are biased if not utterly antagonist, spreading and taking with it the thought of different ages and of different religions.

To-day modern thought is used as synonymous with physical and biological science and it is time people were sitting up and taking an unbiased view of the present day situation and scrubbing up what knowledge they read in print every day. It would save some of us from what was termed The Great War.

J. BEGGS.

A Thought

SELF-MASTERY

I imagine that we all wish to enjoy our bodies and the world to which they give us access; and I am sure that we were meant to. They are among the best of the good things of life. But we cannot enjoy them; and it has been truly said that "nothing is evil if a man have the mastery over it, and nothing is good if it have the mastery over man." To keep the mastery of your own life in your own hands is the secret of happiness.

The driver of a motor-car, if he be a wise man, will occasionally try his brakes in order to see that they are in full use should the need arise; and the knowledge that they are available for full use gives him confidence. A well-known writer has told us that he forces himself to write a certain number of words each day in order to keep himself in trim, with a view to the moment when the real inspiration shall come. And although an athlete will go into special training for a special occasion, he will, even while the great event is still far off, exercise himself less strenuously and at odd times in order to keep himself on the threshold (as it were) of his form.

We need not always be exercising mastery; indeed I think the lighter we keep our hold on life the better; but the mastery should always be available, ready on call.—Philemon, in From My Window.

Hon. T. L. Kennedy Is To Address Chamber

Colonel the Honorable Thomas L. Kennedy, Provincial Minister of Agriculture will address the 42nd annual general meeting of the Peterborough Chamber of Commerce on Thursday next, April 23, when the members of the local organization will convene at the Empress Hotel at 6.30 p.m.

James Dutton, retiring president of the Society, brought this news with him on his return from Toronto yesterday, and correspondence has since confirmed the arrangements.

The Directors of the Chamber are making the meeting a county affair. Invitations have been issued to the City and County Councils, to the agricultural representatives of the district and to the 13 odd agricultural organizations in the county.

IN DAYS GONE BY

Items Taken From Old Fyles of The Examiner

APRIL 17, 1921.

Another unemployment crisis next year is predicted by Dominion Secretary McNeil of the G.W.V.A.... The Government will attempt to persuade the striking coal miners in England to accept a temporary settlement for the present....Considerable damage was caused in this district last night when three inches of snow fell in a mid-April blizzard....The Referendum vote to-night is likely to be heavy throughout the province.

APRIL 17, 1911.

Capt. Perry Graham of the Brockville Recorder, and son of Hon. George Graham, Minister of Railways, died this morning from brain fever....The Diaz government is calling all loyal Mexicans to the defence of their country against the revolt....William Jennings Bryan, Democratic leader in the States, will lecture here at the Y.M.C.A. on May 18th....Fire Chief Crocker, famous New York figure, has resigned his position to enter politics....James Ellis saved a boy from drowning in the Otonabee.

APRIL 17, 1901

A despatch from Pekin says the Kaiser's forces are being sent in different directions to provoke a fight in China if possible....Retiring allowances will be granted to Canadian staff officers and men, and to widows and children of such officers....The Government will ald Captain Bernier's proposed polar expedition.

What To-day Means To You

"ARIES"

If April 17th is your birthday, the best hours for you on this date are from 10:15 a.m. to 11:50 a.m., from 3:15 p.m. to 5:30 p.m. and from 9 p.m. to 10:45 p.m. The danger hours are from noon to 2:30 p.m. and from 7 p.m. to 8:30 p.m.

According to astrological signs, April 17th will prove to be a day rich in opportunity. Something unexpected and from an unexpected quarter, will materialize, and future success depends on the character of its reception. Everyone should be alert, so that the occasion be not lost.

Children born on this April 17th will, owing to the inherent weakness of their characters, never accomplish very much if left to their own resources. They will need to be associated with those of a strong self-assertive nature. They will then give proofs of conscientiousness and steady application.

If you were born on April 17th, you are extremely active and possess a great capacity for work. Even when you are apparently idling, your brain is not at rest, and you have formulated many a successful plan while—or so it seems to others—you were wasting time. Any task you essay is tackled with such concentration and so much enthusiasm that the final result of your efforts is never in doubt.

Your nature is a generous one, and your sympathies are wide. High ideals too, form part of your equipment, and, if in business, your will be a hard road to travel, as you will never sacrifice conviction for expediency. In spite of your strength of character, you are rather too trustful of others. The signs denote that, on more than one occasion, you will be sadly let down by those in whom you placed your confidence.

You are rather impatient of those who do not attach the same importance to work as you do, and you will never learn to rest on your oars. Until the grim end, you will always be in harness.

You are not bumptious, and, in your family circle, you reign supreme through sweetness of disposition and amiability of character.

(Copyright, 1931, The Bell Syn., Inc.)

BRAZILIAN TRACTION.

A considerable amount of discussion is heard on the Street these daysas to the amount of money earned by Brazilian Traction Light and Power Company in gold and also whether it would not be better under present conditions to publish the monthly earnings in milreis as well as in dollars. In this connection it is pointed out that although such statements for the months of January and February revealed a net decrease compared with the published figures for the same period in 1930, a different picture is made when one calculates these earnings in milreis. Basing such a statement on the average exchange value of the milreis of approximately 8.82 as compared with 11.11 for the same month of 1930, the gross earnings in milreis actually showed an increase of 4,792,000 milreis and the net earnings an increase of 5,138,000 milreis in 1931 over the earnings of similar months last year.

In view of the general business conditions in Brazil it is very gratifying to note that the company has been able to show a substantial increase in both gross and net earnings in the national currency of the country in which it operate for the first two months of this year. Although no official information is available, Financial Service understands that approximately $13,000,000 of the company's earnings are payable in gold and are believed to be sufficient to offset the disbursements in gold chargeable against income.

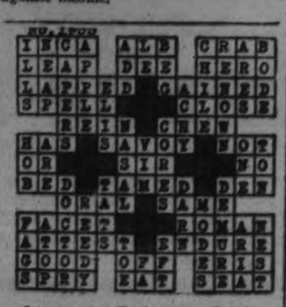

Answer to Yesterday's Puzzle

MILLIONS MINED FROM HOLLINGER

Over Hundred and Sixty Million Bullion Produced Since 1911.

AT PORCUPINE CAMP.

For many years the Hollinger Mine has been the greatest gold producer on the American continent. Over one hundred and sixty million dollars in gold bullion has been produced since commencement of milling operations in 1911. Over twenty million tons of ore have been treated. The company has an impressive dividend record, also, having paid out almost fifty-five million dollars in dividends to shareholders. The company is now paying at the rate of 65c per share per annum, plus occasional bonuses.

The property is located in the Porcupine camp, Ontario, and has been developed to a depth of 4,000 feet. The management intends to continue the workings down to at least 6,000 feet in the near future. The mill is now treating between 4,500 and 5,000 tons of ore daily. Ore reserves have been increasing recently and now at least ten years' supply at the present rate of production has been developed.

The company is in a strong cash position. Investments are handled by a subsidiary company, the International Bond and Share Corporation, and at last report these investments were valued at almost twelve million dollars. Current assets exceeded current liabilities by over four hundred thousand dollars. The company has about eight thousand shareholders, the vast majority of whom are resident in Canada. The stock is traded in on the Standard Stock and Mining Exchange Toronto.

Old Country Market For Trinidad Sugar

Yellow Crystallized Sugar Sold to England and "Grey" to Canada.

PORT-OF-SPAIN, Trinidad, B.W.I., April 17. — (By the Canadian Press.)— Trinidad needs to tell the world about her sugar, according to a prominent sugar broker of London, who says there is a good time coming for sugar and Trinidad should advertise if she would be ready to take the tide on the turn and rise with it. Trinidad, he says, produces economically a high grade of sugar which is finding favor on the market, and when prices rise she will be in a favorable position to recoup herself for the present lean times.

"West Indian sugar is mostly sold in the Mother Country in the form of yellow crystallized and it is gratifying to know that of all the West Indies it is Trinidad that ships the best kind," said the London broker in an interview with The Trinidad Guardian. "The consuming public are showing an ever-growing appreciation of its merits and although after the war there was a tendency to use white granulated in preference to anything else, there is now a revival of the vogue for 'yellows' and some of the foremost doctors have come forward and definitely stated that it contains vitamins and propertier which are not to be found in other sugars.

"In future the demand ought to expand further and it is essential meanwhile that the quality should be kept up and that the very efficacious propaganda that has been carried on in the United Kingdom should not be continued but increased.

"A quantity of 'Grey' sugar is sold every year to Canada and in this respect it is just possible a little more co-operation among sellers and some kind of agreed selling policy among the various West Indian Islands might result in better prices being secured, but the question is a delicate one because Canadian refiners are on the alert and if they thought prices were being held up against them they might adopt retaliatory measures."

INDUSTRIAL RESEARCH IS INVESTMENT INSURANCE

One of the largest investment trust organizations on the continent has established ten tests to which it submits all investments considered for its fund. These tests have been applied to one thousand or more leading investment securities of the continent, and their application has reduced the number of stocks considered for investment to approximately 50.

Among the ten tests is one that is of the utmost significance when it is considered that the investment trust in question is a fixed trust and that the securities selected by it are purchased for a 30-year hold. This test, according to The Financial Post, Toronto, simply is that the corporation in question must have a well-established and progressive research department. It is felt that no corporation lacking in fundamental research activities can hope to maintain its strength and dominance over a term of years. On the other hand, the company that pays due attention to research will be able, in the ordinary course of events, it is thought, to meet new competition, new developemnts, obsolescence in its plant or products, and to stay in the van of successful companies.

The establishment of such a test for industrial securities by a leading financial organization indicates the important role that scientific research has come to play in modern industry. It shows that research is a factor in successful investment.

TECHNICAL POSITION IMPROVES.

Further absorption of the common stock of Montreal Power by investors, has reduced the floating supply in the market still further and this undoubtedly has been a great factor in steadying the price of the stock during the recent setback in the market. The movement of Power shares out of margin accounts into investors' strong boxes has been going on for a year.

Base Metals Irregular To-Day On Standard

TO-DAY'S QUOTATIONS

NEW YORK AND TORONTO STOCK EXCHANGE
Supplied by Biggar & Crawford

STANDARD MINING AND OILS
Supplied by Butler, Hevenor & Co.

QUOTATIONS COMPLETE TO 2.45

Toronto Stocks.
Biggar & Crawford

	High.	Low.	2.45.
Con. Bake	9	8½	8½
Br. Am. Oil	11½	1'	11
Bell Tel.	147	..	..
C. P. R.	38	37½	37½
Can. Dredge	30¾-¾	..	..
Can. C. and F.	16b	..	..
Cockshutt	7½b	..	..
Dom. Bridge	42½	..	..
Dist. Seagram	11½	11¼	11¼
De Forest C.	17¼	..	..
Dom. Stores	23¼	23	23
Ford	23¾	..	..
Can. Gyproc	9½	9¾	9¾
Ham. Bridge	15	..	..
Walk. G. and W.	7¼	7	7
Int. Nickel	16½	16¾	16½
Int. Util. "A"	42¾b	..	..
Int. Util. "B"	8½	..	..
Imp. Oil	14¼	14	14
Con. Smelt.	144	140	140
Laura Secord	42	..	..
Loblaw	13-13½	..	..
Mont. L., H. & P.	60½	..	..
Massey Harris	6¾	..	..
Page Hersey	86	85	85
Photo Eng.	36½-27	..	..
Int. Pete	12¾	12	12
Service Stations	19½	19¼	19¼
Shawinigan	52¾-3	..	..
Sup. Petro.	21	20	20
Std. Paving	12¾	..	..
C. Vinegar	17½-18¼	..	..
Wineries	5¼	..	..
Steel of Can.	36½-7½	..	..
Brazilian	20¾	20¾	20¾
Imp. Bank	220	..	..

Toronto Mining.
Butler, Hevenor & Co.

	High	Low	At 2.45
Abana	16	..	..
Aconda	2½	..	..
Amulet	32	31	31
Area	3¼	..	..
Arno	8	7	7
Barry Hollinger	15	14	14
Bathurst	3¼	3	3¼
Base Metals	115	..	..
Bidgood	7	6½	6¾
Bunker Hill Ext.	4¾	..	..
Big Missouri	45	44	44
Brownlee	7¼	7	7
Bwana	150a	..	..
Castle	22	..	..
Cen. Manitoba	13½	..	..
Clericy	4½	4¼	4½
Columario	23¼	22	22
Coast Copper	600b	..	..
Dome	1085	1075	1080
Eldorado	63	60	61½
Falconbridge	140	..	..
Federal	5¾	5½	5¾
Goldale	5¾	..	..
Goldhill	1¼	1	1¼
Goodfish	7	..	..
Gem Lake	17½	..	..
Granada	195	..	..
Hollinger	825	810	820
Howey	27	25	25
Hudson Bay	550	545	550
Int. Nickel	1690	1650	1650
Jackson Manion	2	..	..
Keeley	33	..	..
Kirkland Lake	90	83	86
Koot. Florence	1½	..	..
Lake Shore	2775	2710	2710
Macassa	53	50	50
Mandy	10-10¼	..	..
Manitoba Basin	4¼	4	4
Malartic	8	..	..
McIntyre Corp.	198	196	198
Moss Mines	46	42	43
Murphy	6¾	6¼	6¼
Newbec	5-5½	..	..
Nipissing	160	..	..
Noranda	2430	2370	2375
Northern Canada	40	39	40
Old Colony	2¼	2	2¼
Osisko	16-20	..	..
Pend Oreille	130	..	..
Pioneer	10	..	..
Premier	86	85	85
Quemont	15-25	..	..
Ritchie	6¼	6	6
San Antonio	22	21	21
St. Anthony	17½	16	17½
Sherritt Gordon	100	98	99
Siscoe	54	51	52
Stadacona	3¼	3	3
Sudbury Basin	60-70	..	..
Sylvanite	104	99	102
Teck Hughes	815	790	790
Towagmac	50b	..	..
Treadwell Yukon	85b	..	..
Ventures	62	55	55
Vipond	112	110	110
Wright Harg.	291	280	290
Waite Ackerman	150b	..	..

NEW YORK STOCKS.
Biggar & Crawford

	High	Low	At 2.45
Alleghany Corp	8	..	..
Allied Chem	133	132	132½
Amer. Can.	119¼	117½	118
Amer. For. Power	37⅞	36¾	36⅞
Amer. Radiator	16½	..	..
Amer. Smelters A	44⅝	43½	43⅛
Amer. Roll. Mills	30⅛	29⅝	29⅝
Amer. Tel. & Tel.	188	186½	186⅛
Anaconda Copper	32⅜	32	32
Atchison	168⅛	168½	168½
Baldwin Loco.	20¼	20½	20⅛
Balt. & Ohio.	68¼	66¼	66⅛
Bethlehem Steel	49	48	48¼
Borden's	70⅝	69	69¼
Briggs	18	17½	17½
Byers, A.M.	46	43	43
Canadian Pacific	38⅛	37¾	37⅛
Chrysler	20⅞	19⅞	20
Col. Gas	36⅜	35⅝	35⅝
Col. Gram.	10⅜	10⅜	10⅜
Cons. Gas	98	96¼	96¼
Dupont	91⅝	87⅞	87⅝
Elec Bond & Share	46⅝	45¼	45½
Erie	26½	..	..
Fox Films	24½	23⅞	23⅞
Freeport Texas	32⅜	..	..
Drug Inc.	74½	73¼	73½
Gen. Electric	43⅞	43¼	43⅝
Gen. Foods	53⅝	..	..
Gen. Motors	43⅝	42⅝	42⅝
Gillette	33⅝	31⅝	31¼
Goodyear Tire	43	41¼	42
Houston Oil	48¼	47	47½
Hudson Motors	19	..	..
Hupmobile Mtrs.	9	..	..
Int. Combustion	2¾	..	..
Int. Nickel	16⅞	16½	16½
Int. Tel & Tel	33	28⅝	29
Johns-Manville	57¼	55¼	56¼
Kennecott	23⅞	23½	23½
Mack Truck	36	....	....
Mont Ward	21¼	20½	20½
Nash Motors	34⅜	34½	34⅝
Nat Cash Reg	28½	27½	27½
N Y Central	104¼	103½	104½
North American	74⅝	72⅝	72⅝
Pack Motors	8⅛	8¼	8¼
Liquid Carbide	41½	37¼	37⅝
Paramount-Pub	37⅞	36½	36⅝
Penns	55⅝	55¼	55¼
Pennick & Ford	38	36⅝	36⅜
Pub Service N J	84½	82	82
Radio Corp	21¼	20	20½
Radio K Orph	21⅝	20¼	20½
Sears-Roebuck	51½	—	—
Simmons Bed Co.	15⅞	15¼	15¼
Sinclair Cons. Oil.	11½	11⅜	11⅜
South. Pacific	91¼	90	90
Standard Brands.	18¼	18	18
St. Oil of N. J.	42¼	41½	41½
Studebaker	22½	22¼	22¼
Stewart-Warner	15¼	15	15
Texas Gulf	45⅝	44⅝	44⅝
Texas Corp.	27⅝	26⅞	26⅞
Union Carbide	58⅝	57⅞	58⅛
United Corp.	23⅝	22½	22⅝
U. S. Rubber	15⅞	15¼	15½
U. S. Steel	132⅞	131½	131⅝
Vanadium Corp.	45¼	43½	43⅝
Warner Bros.	11	10½	10½
Westinghouse	77½	76¼	76⅝
Woolworth	61	59½	59½
Yellow Cab	11⅝	10½	10½

Sales—10.30, 200,000; noon, 900,000; 1.30, 1,400,000; 2.10, 1,700,000.

OIL STOCKS
Butler, Hevenor & Co.'s Wire

	High.	Low.	2.45
Acme	19	18¼	19
Alberta Pacific	35	....	....
Associated Oil	10½	....	....
British Am	1125	1100	1115
Baltic	6	....	....
Comm Pet	15	14	14
East Crest	54	....	....
Home	83	76	76
Imperial	1415	1400	1400
Int Pet	1225	1200	1200
McLeod	14	12½	12½
Homestead	101	101	101
Nordon	37	36	36½
Sarnia Oil	73	70	73
Vacuum Gas	2¼	....	....

WHEAT
Winnipeg

	May	July	Oct.
Open	62	..	..
Low	62½	63⅝	65½
	..	64	..
High	62⅞	64¼	66b
	62¾	..	..
Close	..	64	65⅞

Liverpool
Open—⅜-½ higher.
12.30—½-⅝ higher.
1.30—⅝-¾ higher.
Close—¾-1 higher.
Due—½-¾ higher.

Two With One Shot Costs City $2,500

MONTREAL Que., April 17. — Bringing down two birds with one stone may be good marksmanship but it may also prove to be bad business. Because a city constable in shooting a condemned dog wounded with the same bullet a pedestrian on a nearby sidewalk, the City of Montreal will be obliged to pay damages of $2,500, according to a judgment handed down in Superior Court to-day by Mr. Justice Martineau.

RELIABLE PRINTING
no order too small

SMALL GAINS GOLD SECTION

Base Metals Irregular and Oils Quiet on Standard Exchange To-day.

IN LIGHT TRADING.

TORONTO, April 17 (CP).—Though relatively dull from the opening, the mining list had a somewhat stronger appearance to-day with small gains in the majority among the golds, base metals being irregular and oils quiet.

Wright-Hargreaves sold up 8 to $2.90 at noon in improved turnover, McIntyre gained a half to $24.50 and Sylvanite was up 3 to $1.01. Kirkland Lake gold also appeared under accumulation with price up 6 at 86 when taken. Hollinger eased 5 to $8.10 and Moss dropped another 3 to 43.

In spite of reports of slightly lower copper quotations, Noranda sold up 30 to $24.25; Hudson Bay and International Nickel were off 10 apiece to $5.45 and $16.65, respectively, and Chibougamau Home Oil was a soft spot in the oils, declining 10 from last night to 75. Nordon was a cent or so higher while other oils were steady.

TORONTO COMPANY BUYS N.J. PLANT

H. F. Ritchie Purchases Scott and Bowne, Manufacturers of Scott's Emulsion.

TORONTO, April 17 (CP).—An uncement has been made by Harold F. Ritchie, president of the H. F. Ritchie and Company, Limited, Toronto, of the purchase of one of the leading proprietaries, Scott's Emulsion, which has been manufactured nearly 70 years by the firm of Scott and Bowne, Bleemfield, N.J., and New York.

F. H. Shoemaker, Elmira, N.Y., partnered with Ritchie in the purchase and will handle the internal management of the manufacturing department of Scott and Bowne. Manufac uring will continue at Bloomfield and also in Toronto.

Welland Tube Plant Ready For Production

WELLAND, April 17 (By The Canadian Press).—The main buildings and plant of the Page-Hersey Tubes, Limited, for the manufacture of seamless tubing have been completed and placed into operation. It is expected that these works will go into full time production upon receipt of the necessary raw materials of steel now on order.

These works will give employment at the outset to some two hundred operators but this number will be largely increased as soon as busin ss conditions warrant. The mill was erected and equipped at a cost said to be in the neighborhood of two million dollars.

List Prices Firmer On Montreal Market

MONTREAL, Que., April 17 (CP).—Security prices on the Montreal stock market firmed slightly on this morning's trading, with the worst of decline of the past few days apparently halted for the moment.

Canada Cement eased off a point to 14, but Canada Wire and Cable "B" went up a point to 68, and Gurd climbed a point to 28. Sherwin-Williams was up ½ at 27, Canada Car and Foundry gained ¼ at 14, Dominion Bridge went up ½ to 42¾ and Dominion Textile showed a half-point gain at 77.

Brazilian was unchanged at 20 5-8 and Nickel was steady at 16¼. Consolidated Mining and Smelting was off ½ at 140½. Canada Pacific moved up ¼.

LIVERPOOL QUOTATIONS

LIVERPOOL, April 17 (A.P.).—Closing wheat spot No. 1, Manitoba, 86; No. 2, 84¾; hams, long cut, 12 to 16 lbs., 78s; short cut, 12 to 14 lbs., 75s; extra skinned, 99s; picnics, 5 to 8 lbs., 52s 6d; bacon cumberland cut, 32 to 40 lbs., 66s; Canadian Wiltshires, 94s; clear bellies, 14 to 20 lbs., 60s; long clear middles, 28 to 35 lbs., 74s; short clear backs, 20 to 25 lbs., 69s 6d; shoulders, square, 12 to 16 lbs., 56s; lard, prime, western, in tierces, 47s6d; American refined, in boxes 48s 6d; cheese, Canadian finest white, 76s, colored, 78s; linseed oil, raw, 22s 9d; petroleum, 9 11s 11d; No. 2, 1s; Rosin, types "F" and "G" 14s 6d; Turpentine, spirits, 47s.

BUFFALO LIVESTOCKS

EAST BUFFALO, N.Y., April 17 (C.P.).—Hogs 2,000; trade somewhat spotty but fairly active; steady to 5 higher; bulk desirable 120 to 210 lbs., $8.40; 250 lb., butchers, $7.90; 270 to 300 lbs., $7.25 to $7.75.

Cattle, 125; cows predominating; steady to strong; cutter grades, $2.25 to $3.75; beef cows, $4.50 to $5.50.

Calves, 500; vealers active; steady, $9.50 down.

Sheep, 800; lambs unevenly, 25 to 50 or more higher; good to choice woolskins, $10.75 and sparingly, $11.00; similar kinds shorn lambs, $9.75 to $10.00.

Lads Dig Up Shell; Four Die in Blast

LVOV, Poland, April 17 (C.P.).—Five peasant boys playing in a field near the village of Szybelin dug up a shrapnel shell left over from war time and in playing with it caused it to explode. Four persons were killed and fifty badly wounded.

Winnipeg Review

Special Service to The Examiner through the courtesy of E. J. Bawlf Company, Grain and Stock Brokers, of Toronto

The wheat market was quiet yesterday with very little of interest going on. There was only a small export business worked overnight, about 200,000 bushels and the weakness in Liverpool, Buenos Aires and also the stock market was responsible for some selling and prices fell away to 1 1-8 under the close Wednesday night. On the decline there was some good buying for seaboard accounts which absrobed the offerings that were not heavy at any time. Shorts covered later and most of the earlier losses were regained, the market showing a healthy tone. There was only a quiet demand for cash wheat but there was no pressure from holders and spreads were all unchanged. Lake navigation was opened Wednesday at midnight but only a small amount has gone out so far and shippers appear to have their requirements well in hand. There was no rain over spring wheat territory the past 24 hours, and there was no moisture promised in the weather forecast. Complaints are reaching this market that the wind storms and soil drifting have caused damage to seeded wheat in North Western States. Black sea shipments this week are 1,200,000 bushels of which Russia shipped 586,000 bushels. Liverpool closed ½ to ¾ lower and Buenos Aires was 2¼ lower at mid-day, that country again having trouble with its exchange. Country marketings in the west on Wednesday totalled 287,000 bushels; last year 100,000 bushels. There was another 300,000 bushels of barley worked for export since the close of the market yesterday but otherwise the coarse grains were quiet and featureless.

UNLISTED STOCKS.

(Furnished by A. J. Pattison Jr. & Co. Limited.)

Industrial Stocks:	Bid	Asked
Brewing Corp. of Can. Pfd.		16.00
Can. Dom. Sugar Com.	17.50	21.50
Can. Wire & Cable 6½% Pfd. W.W.	100.00	
Can. Industries 7% Pfd.	123.25	
Canadian Westinghouse.	70.00	75.00
Dunlop Tire 7% Pfd.	100.25	103.50
Inter. Proprietaries "A"	28.00	34.00
Mount Royal Hotel 6% Pfd.	34.00	
Rolland Paper Pfd. Bonus	63.00	
Standard Fuel Pfd. Bonus	7.00	
Insurance Stocks:		
Canada Life	700.00	
Canada Natiopal Fire	27.50	
Confederation Life 20% Pfd.	250.00	
Excelsior Life 30% Pd.	120.00	135.00
Great West Life	490.00	525.00
Imperial Life	400.00	
Monarch Life 10% Pd.	28.00	34.00
Sovereign Life 25% Pd.	29.00	34.00
Sun Life		1725.00
Western Assurance Com.	44.00	
Trust & Loan Stocks:		
Commercial Finance Co.	6.00	
Debenture & Sec. Com.	70.00	
Guelph & Ont. Loan Par $50	58.00	68.00
Midland Loan & Savings	18.00	24.00
Mutual Finance Com.		7.50
Sherbrooke Trust	115.50	
Sterling Trust	87.50	
Traders Finance "A" Pfd.		80.00
Trusts & Guarantee	86.50	93.00
Waterloo Trust & Savings	126.00	
Power Issues:		
B.C. Elect. Pwr. & Gas Pfd.	102.00	105.50
Calgary Power 6% Pfd.	90.00	94.50
Can. Light & Power Com.	35.00	45.00
Can. Northern Power 7% Pfd.	104.50	108.00
Can. West. Nat. Ga LH & P Com	52.00	
East Kootenay Pwr. 7% Pfd.	96.50	100.00
Great Lakes Pwr. 7% Pfd.	96.50	100.00
Great Lakes Pwr. Pfd.	94.00	97.50
New Brunswick Pwr. 1st Pfd.	59.00	
Nova Scotia LH & P 6% Pfd.	90.00	95.00
Ottawa LH & P 6½% Pfd.	100.50	

Solloway And Mills Go On Trial Monday

TORONTO, Ont., April 17 (C.P.).—According to present arrangements, I. W. C. Solloway and Harvey Mills, former partners in the stock brokerage firm bearing their name, will go on trial at the Assizes Monday before Mr. Justice Raney and a jury on 15 charges of theft of various shares of mining and oil companies deposited as colateral security by eight clients.

W. N. Tilley, K.C., will act as Crown Prosecutor through the hearing, while A. G. Slaght, K.C., will defend Solloway, and R. H. Greer, K.C., will appear for Mills.

MANNING HAD CLOSE CALL

Paul Manning, 45, of Port Dalhousie, an electrical engineer in the employment of the Department of Railways and Canals, had a narrow escape from electrocution recently when his head came in contact with a high voltage wire, sending 22,000 volts through his body and throwing him to the ground a distance of 20 feet.

Manning, who was formerly employed with the Engineering Department of the Canadian General Electric Company in this city, was seriously burned on the head and hands. For almost two hours doctors, with others, worked over the apparently lifeless man, being successful in their efforts.

ADVERTISE IN THE EXAMINER

TORONTO LIST HOLDS STEADY

Trading Almost at Standstill During Opening Hours—Small Point Changes.

P. H. TUBES DECLINE.

TORONTO, April 17 (CP).—Trading was almost at a standstill on Toronto Stock Exchange this morning; in the first couple of hours only the usual leaders made an appearance with several of these experiencing only nominal turnover. Prices were graded lower, though losses were generally so small as to be of no importance other than to show that the tenor of the market still is still.

Page-Hersey Tubes came in for a short splurge of liquidation which forced the price down 2 points to 85. But it was a lone exception. Nickel, Bell Telephone, Ford of Canada, Brazilian Traction, Dominion Stores, Canada Cement were off less than ¼ point with the exception of the last named, which eased ¾, off a point. Walkers sold uniformly at 7.

B. A. Oil was still moderately active but the remainder of the group were quiet. At mid-day all were selling unchanged from where they had left off last night.

WHEAT SPECULATION DOESN'T FIX PRICE

Wall Street Journal is of Opinion Aids Marketing.

NEW YORK, April 17.—Arguing that speculation does not affect prices so much as merely register them, the Wall Street Journal says editorially:

"If the farmers of Canada, as well as of the United States, could talk with the consumers of wheat in England, they would be surprised to find that while they look upon speculation as lowering prices the consumers are positive that it raises them. Both opinions cannot be correct, and in fact neither of them is. Speculation is no more a factor in registering prices, and those prices represent an equation of supply and demand. When the weight of opinion is that there is more wheat than can be consumed the price will fall, and when the supply appears to be short it will rise.

"Since November 17, 1930, the market in the United States for the current crop has been non-speculative, owing to the Grain Corporation having pegged a price about 35 cents above the world parity. But the corporation has kept out of the new crop, therefore July and September futures are in a free speculative market. On a world basis they should sell from 17 to 20 cents under the Liverpool price, but they do not. Wheat for July delivery at Chicago is actually higher than at Liverpool. Those who assert that speculation depresses prices will h ve difficulty explaining this maintenance of price in an exporting market higher than in the importing place.

U.S. Steel To Vote New Pension Plan

NEW YORK, N.Y., April 17 (CP).—Stockholders of the United States Steel Corporation will vote Monday on a revised pension plan which would retire their president, James A. Farrell, in February, 1933. Executives of a number of subsidiaries also would be retired in a comparatively few years.

The plan prepared by Myron C. Taylor, chairman of the finance committee, calls for compulsory retirement at the age of 70. Officers may retire voluntarily, or at the request of their superiors, at 65.

Among officers of subsidiaries who would be affected most quickly by the program is Ward B. Perley, president of the Canadian Steel Corporation, Ltd., December 7, 1933.

The pension plan provides that the pensioner shall receive one per cent. of the average annual salary for the ten years before retirement, multiplied by the number of years of service.

National Steel Covers First Period Dividend

NEW YORK, April 17.—The first steel company to make public its earnings for the initial quarter of 1931 is National Steel Corporation, which yesterday stated that it had earned substantially more than its common dividends in that period. National Steel was also the only major steel company to earn its common dividend in the last quarter of 1930.

"Net earnings after depreciation and depletion, available for interest, were approximately $2,620,000 for the first quarter of 1931, or more than 4.8 times the interest requirement on the company's funded indebtedness presently to be outstanding, including the $40,000,000 of first mortgage 5 per cent. bonds just offered by the National City Company and the Bankers Trust Company. Net for the same period of approximately $1,926,000 after all charges and Federal tax was equivalent to 89 cents a share on the common stock, compared with the 50-cent quarterly dividend requirement," Ernest T. Weir, chairman of the board informed the directors.

FOREIGN EXCHANGE.

NEW YORK, N.Y., April 17 (CP).—Prime mercantile paper 2¼-2½ per cent.

Foreign exchange irregular; demand rates (Great Britain in dollars, others in cents): Great Britain, 4.85 11-16; France, 3.91; Italy, 5.23 5-16; Germany, 23.80; Canadian dollar, 3-64 of one per cent. discount.

BANK RESERVE SUGGESTED TO COVER BOND DECLINES

Moody Official Tells Bankers How to Market—Adequate Buying of New Issues, But Not All Passed On, Says Standard Statistics.

TORONTO, April 17.—The relationship of banks to the bond market, by a coincidence, was discussed yesterday by two statistical and advisory organizations. They spoke chiefly from the United States point of view; but, inasmuch as the most active demand for Canadian Government and municipal issues is currently from the United States, their remarks are of moment to Canadians.

In the midst of the current bull market for high-grades, Russel Leavitt, vice-president of Moody's Investors Service, advocated creation of special reserves by banks to protect their bond accounts. He said that a great deal of the recent decline in bonds was attributable to liquidation by banks which, faced with a loss on some issues, immediately dumped their holdings into the New York market.

To prevent recurrence of such a condition, when there is need for it, he advocated establishment of reserves ranging from 6 to 8 per cent. for first grade issues, to as high as 30 per cent. for certain foreigns and other less stable issues.

Such a fund, he said, could easily be built up from all capital profits accruing from the sale of appreciated securities in the various banks' bond accounts. Part of the trouble, he pointed out, has been bad judgment on the part of buyers in selection issues to be held. But even is these errors were more numerous than might have been expected, existance of a reserve as suggested, would have prevented undue selling down of sound issues.

Banks, as well as individuals, he told a group of bankers at Glen Cove, N.Y., should realize that everything which goes up often comes down, bonds being no exception, although they move in long-time swings. He suggested that the size of a bank's reserve for this purpose should be determined by the character of its portfolio.

From the standpoint of funds available just now for taking up bond offerings, Standard Statistics Co., also discussed the part played by banks in making a bond market. "Savings banks and insurance companies are responsible for a substantial part of total purchases of new bond issues, and provide an indication of the relative scarcity of abundance of potential capital," says this company.

It is added that while demand from these sources is good, there is an increasing tendency to discriminate in the matter of yields degree of security, etc. Recently there has been a gradual decline in the volume of new deposits available to take up new bond offering. The company's comment concludes:

"On the whole, there exists a buyer's market so far as most bond offerings are concerned. There appears to be an adequate amount of purchasing power for the highest type of security, commensurate with relatively attractive yield, although it is evident that not all of these best issues have found lodgment with ultimate consumers."

FARMERS' STORY TOLD AT PROBE

First Witness Opposes Futures Market as Bringing Wider Fluctuations.

STEADY MART IS AIM.

(By Gills Purcell, C.P. Staff Writer)

REGINA, Sask., April 17.—Farmers from the Prairie wheatlands of Canada told their story to-day before the Royal Commission enquiring into the effect of grain future sales on the price received by the producer. For the first time since the enquiry, under the chairmanship of Sir Josiah Stamp, opened its session last Monday, agrarian testimony was preponderant. During the four days at Winnipeg all but one of 21 witnesses were called by the Winnipeg Grain Exchange.

Proposed earlier opening of the hearings was cancelled when the commission was forced to move from the court house to the city hall, to gain seating capacity for 200 persons. Eleven witnesses were listed to appear.

"This commission has nothing to do with the Grain Market Act or compulsory pools," stated Sir Josiah Stamp, chairman, in opening the session. He conceded that all witnesses would be permitted the widest possible latitude, providing they restricted their statements within the inquiry's scope.

First witness of the day was Harry Marsh, of, Herschel, Sask., pool director speaking as a producer. He opposed the futures market as bringing wider price fluctuations which are disadvantageous to producers and as bringing lower average prices.

The great thing for the farmer is a steady market, the witness believed, claiming the farmer is not interested in fluctations but in actual price received. He thought there should be some system of marketing to keep the price levels the same as much as possible, but admitted that abolition of the futures market at Winnipeg would not remedy the situation since the other futures markets would continue their influence on world prices.

PORTRAIT OF PRINCE OF WALES

Visitors to the Officers' Mess of the Prince of Wales Dragoons in the Armories will notice a large portrait of the Prince done in natural coloring. The masterpiece is the work of Van Dyke, London, England, whose photographic firm has done many portraits for the Royalty. The picture measures 24 by 34 inches, and is set in a becoming light oak frame.

The portrait itself is an original photograph tinted in lifelike colors. The Prince is in a standing position, and is dressed in a khaki uniform. The picture was procured at a cost of approximately $25 and is a rare achievement.

A similar photograph, that of the King, was also sent on approval, and though well worth the money will most likely be returned to the London agent on his visit to Peterborough this summer.

Job Printing
REASONABLE PRICES

LIST CONTINUES LOWER TREND

Share Prices Drift Lower For Fourth Successive Session at New York.

NEW YORK, N.Y., April 17 (C.P.)—Wall Street still groped in a fog of pessimism today.

For the fourth successive session, share prices drifted lower. The decline has not had an important interruption in four weeks. And while the feeling persists in brokerage circles that one of those explosive technical rebounds that normally punctuate declining markets must appear soon, no able signs of such a development fail to appear. An effort was made to rally the list in the early trading, but the upturn was short-lived and was quickly lost.

U. S. Steel sank slightly below yesterday's minimum to record a new bottom since 1927. Auburn added a little life to the proceedings, advancing 4 points, then dropping more than 20 from the top, getting more than 40 points under its recent peak of 295½. Electric Autolite lost 6 points and Dupont and Corn Products half as much. International Telephone, which has a large investment in Spain, lost 2. Continental shares dropped 2 points to a new low at 5, compared to the year's high of 12. Oils were heavy. Atlantic Refining dropped into new low ground on reporting a loss of more than $2,000,000 for the first quarter. Other shares off a point or two included American Telephone, North American, Borden, Goodyear American Tobacco B, Royal Dutch and American Smelting.

Trading continued at a listless pace.

The money market remains fairly firm at current low levels, largely attributable to government withdrawals of funds on deposit with banks.

AUSTRALIAN

(Continued from Page 1)

time Prime Minister, Rt. Hon. William Morris Hughes, and a few right wingers of the Labor Party have flocked to his banner to form one great moderate party pledged to fight Labor and the extremist forces.

Mr. Lyons later to-day accepted leadership of the new United party.

Mr. Latham's resignation followed the disclosure that Hon. E. G. Theodore, Commonwealth Treasurer, had challenged the right of the Commonwealth Bank to cut off money supplies to the Government. (The bank had declined to honor any further overdrafts.) The Treasurer's attitude convinced Mr. Latham that the national situation had become desperate, necessitating the unity of the opposition forces at any cost. He, therefore, stepped out himself.

Went Into Power 1929.

The Labor Government went into power in October, 1929. The general elections of the previous year had given Labor, under Mr. Scullin, who had just assumed the leadership, the largest group in the House, but Prime Minister Bruce was enabled to carry on by combination of the Nationalist and Country parties. In October of 1929, however, the Labor party assumed a clear-cut majority and went into office.

Since then, defections of right-wingers and the ousting by Prime Minister Scullin of the more radical Extremists, have placed the government in an embarrassing position. Within the last few weeks, the Government was saved on several occasions only by the support of the Extremists whom the Prime Minister had repudiated. Earlier this week the Government was saved by only two Extremist votes.

ONE DAY SALE
Saturday Only at SUKLOFF'S

For every dollar spent here to-morrow you will receive values that will amaze you. You don't have to buy. Just come in and look around.

Everything in the store marked down to a very low figure. Our values by comparison are unbeatable. We teach your dollars to have more cents here.

For Saturday's Sale we are featuring Ladies' DRESSES. Silks and Crepes. Values to $15.00. Saturday only,

$2.95

HUNDREDS OF BARGAINS
MEN'S AND YOUTHS' SUITS
Serges and Tweeds

½ Price

Ladies' and Misses' New Spring COATS—beautiful assortment. Fur trimmed collars and cuffs. Some tweeds. Saturday only.....

½ Price

You can't appreciate real values unless you come and see for yourself.

PLENTY OF EXTRA HELP TO WAIT ON YOU
NOTHING RESERVED DURING THIS ONE-DAY SALE.
SEE OUR WINDOWS.

NEW SPRING MILLINERY JUST ARRIVED AT SACRIFICE PRICES.

REMEMBER FOLKS, SATURDAY IS SHOPPING DAY AT

N. SUKLOFF
427 GEORGE ST.

C.N.R. BUSINESS ON UPGRADE IN THE LINDSAY DIVISION

Grain Boats From Upper Lakes Expected to Arrive at Midland About April 20th.

NEWS OF THE TOWN.

LINDSAY, April 17.—(Special to The Examiner).—According to the statement of local C.N.R. officials, indications greatly strengthen the belief that business now on the upgrade on this division. Grain boats are expected to arrive at Midland from the upper lakes about April 20, and the grain will undoubtedly be hauled to the East via Lindsay, Peterborough and Belleville. Boat freight has also started to move over the line, and stone trains are also in evidence.

Alex Magee, who resides near the village of Janetville, lost his entire maple syrup plant by fire a few days ago. The loss, which is estimated at about $200.00, included a modern equipment, as well as the building in which it was housed.

A shipment of German "Roller" canaries, together with a couple of parrots, arrived in Lindsay today from Germany for Mr. H. Wendt. The birds were in good condition when they reached here. They were crated in four inch square cases, and were nine days in coming from Liverpool.

Seven farmers in Victoria County are applying to the Provincial Government for bonuses which would amount to $200.00. These farmers belong to the Victoria County Live Stock Improvement Association, and will be allowed bonuses for having pure bred bulls. The bonus price amounts to 20 per cent of the purchase price of the animal.

A rather interesting real estate deal was pulled off in a local law office a few days ago, when a large vacant town lot was sold for $1.00. On investigation, it was surmised that the lot had been disposed of with the idea of avoiding taxes, as Town Treasurer Aldred claims there is some $600.00 back taxes against it. The town will take steps to collect this amount.

Mr. John Gaynor, of Beaverton, is authority for the statement that he recently saw a pure black gull flying with a flock of white gulls over the edge of Lake Simcoe. It is doubtful if a black gull has ever before been noticed in this section.

Mr. Arthur Welch, of Victoria Road, who has been employed at the stone quarry at Uthoff, fell off the crusher a few days ago and broke his leg in two places. He was removed to Lindsay hospital.

Death came suddenly to Conductor Coker of the C.P.R. Burketon-Bobcaygeon train Wednesday. Deceased, who had retired from service, has been spending a week's holidays at Bobcaygeon with his son-in-law, Mr. B. Wolley, of Lindsay, and has just returned to his home in Toronto when the summons came.

Mr. A. L. Killaly of Peterborough, superintendent of the Trent Valley Canal, was present at the opening of the two-way bridge at Fenelon Falls on Wednesday. This bridge replaces the old narrow wooden bridge across the canal and built many years ago.

According to reports received from different sections of Victoria county, fall wheat is in better condition than it has been for many years. The crops have wintered well. The clover is reported to be in good condition, although it has suffered more than the wheat from frost. Seeding, it is thought, will be general by the end of the week.

Receipts of radio stations in Manchuria last year were nearly double those of 1929.

GREAT OVATION

(Continued from page one)

thanked him for his courtesies and said:

"I am deeply touched by the Paris reception. I shall try to be an agreeable exile."

One of Alfonso's first inquiries upon reaching Paris, it is understood, was for the welfare of his third son, the 17-year-old Infante Don Juan, who was taken to Gibraltar from the Naval Academy at Cadiz sortly after proclamation of the Spanish Republic.

He appeared greatly relieved upon being told that arrangements had been made for Juan, to take the Roma to-day from Gibraltar to Naples, from where he may proceed to Paris. In view of the physical deficiencies of the Infantes Alfonso and Jaime, Juan's two older brothers, it is he who probably would be picked as Alfonso's successor to the throne.

Never Gives Up Hope

It is Alfonso's position, as made clear by the Duke of Miranda, who accompanied him on his trip into exile, that he has not abdicated, but has merely suspended the royal prerogative until elections in June, when the people will decide whether they want him back or wish a republic.

In days gone by in discussions with friends the possibility of revolutionary upheaval in Spain country, he has commented that his people are volatile, and change their favorites quickly. Those to whom he talked thus believe he is convinced that he may return to Spain some time with unimpaired popularity.

Elizabeth, Queen of the Belgians who came here yesterday from Brussels to be at the side of Queen Victoria in her hour of need, had a brief chat with Alfonso and Victoria this morning and then departed for Brussels. She found the Spanish royalties in their dining room at breakfast.

SALESMEN NEEDED

WINNIPEG, Man., April 17 (By The Canadian Press)—Expert salesmen for farm products is a dire need at the present moment. In an address recently J. H. Evans, deputy minister of agriculture, declared that a "crying need of the day is expert salesmanship for farm produce."

Other lines of business, he said, had their expert salesmen. Mr. Evans asked his listeners if they knew "how much more money is spent on advertising and expert selling of toilet articles in Canada than is spent on advertising or selling farm products."

The producer, the produce trade, and the consumer, he declared, should work in closer co-operation for the benefit of all three. Working together, these three phases of trade would then be able to eliminate sudden market fluctuations and other factors which distributed business.

STEMMING PROGRESS

WINNIPEG, Man., April 17 (By The Canadian Press) — There are three important factors threatening agriculture in Manitoba according to R. D. Colquette, associate editor of the County Guide, farm journal. Mr. Colquetee told the agricultural bureau members of the Board of Trade recently that weeds, rust epidemics and reduction of fertility of the soil is stemming the forward march to prosperous agriculture.

Manitoba has reached the end of the pioneering stage in agriculture, he added, and it is now in the same stage reached in Ontario 40 or 50 years ago. The three drawbacks he referred to must be eliminated before a prosperous agricultural income can be reached.

Great Economist

Sir George Paish, internationally-known economist, who said while in Montreal: "If the five-year plan succeeds, it will mean the end of communism in Russia."

LABRADOR COMING INTO HER OWN NOW

To-day it is Country Much Talked About With a Real Future.

As Britain's oldest colony and an integral part of the British Empire, Labrador is fast coming into its own. For many long decades only explorers, the Hudson's Bay Company, and the fisherfolk knew it intimately. To-day is is a country much talked about, having a future in which the general public takes a deep interest. One evidence of its value was found in the settlement of the boundary dispute between the Canadian and Newfoundland Labrador, and the awarding of the northern water-shed, by decision of the Privy Council of England, to the Colony of Newfoundland. Time was when none knew, and few cared, where this boundary lay but the interest exhibited by Great Britain, Canada and Newfoundland in the award has testified to a radical change of attitude toward Labrador. One consolation for Canada was found in the fact that none of this territory has gone outside the British Empire.

This putting of Labrador on the map and finding for these sturdy fisherfolk friends in the outside world has been largely due to the hospital and humanitarian work established by Dr. (now Sir Wilfred) Grenfell and his associates since 1892. Nor could he and his helpers have accomplished what has been done without the interest and generous aid of Mission friends and the public in general. When Dr. Grenfell arrived in Labrador he found an honest, hard-working people, totally lacking medical and surgical care, uneducated and without adequate schools, earning by diligence a precarious living through fishing, furring and sealing, and carrying on trade mostly through a system of bartering. At the present time our northern fishermen are reclaiming their economic freedom, their hope and courage, in a chance to develop their invaluable talents, almost lost in the hard struggle of life on the northern frontier. The question is sometimes asked whether this population — resident and transient — is worthy of the effort and money expended on it. The answer seems to be that here is a sturdy, self-reliant people who are unhappy when taken from their natural environment and who contribute, all out of proportion to their number, to the wealth of the world in fish and fur.

As to the promise which this work holds out for the future, it may be stated that already a marked change for the better has taken place. Schools have been established, the contribution of the people themselves to Grenfell hospitals has increased, and the foundation for further industrial development and better social conditions, laid. When the trend as at present, is toward centralization in cities, it would seem that any enterprise which tends to keep people in a country where their sturdy qualities and personal resourcefulness is developed, is worthy of consideration and support. The object of the Grenfell Mission from the beginning, and its policy throughout, has been and is to help those people to help themselves.

Frankford Woman Succumbs Suddenly

TRENTON, April 17.—Overstrain in trying to extinguish a grass fire she had started in front of her home just north of Tabernacle, five miles west of Frankford, caused the death of Mrs. Frank Wrightman on Tuesday.

Ernest Hubble, of the ninth concession of Murray, was driving by and saw her body in the front yard of the Wrightman home and immediately summoned Dr. McMullen, of Frankford.

The woman was the daughter of Mr. and Mrs. John Casement, of Frankford. There were no children, but an adopted son survives.

ALBERTA COAL TO ENTER U.S. FREE.

WASHINGTON, D.C., April 17. — (C.P.).—Decision of the United States Treasury that lignite or sub-bituminous coal imported from Alberta was not coal under the meaning of the tariff law and so might enter free of duty has been confirmed after the collector of Customs at Pembina, N.D., had asked for a ruling. The Treasury also reaffirmed its regulation that briquets imported from Canada were dutiable as manufactured or partly manufactured mineral at 30 per cent. ad valorem.

HAVELOCK TAKES DEFINITE ACTION ON SCHOOL WATER FLUSH SYSTEM

School Board Order Tile and Appoints Foreman to Start Excavation.

LENGTHY DISCUSSION.

HAVELOCK, April 17 (Examiner Correspondence).—After working on plans for a proposed new water flush system in the Continuation School for the past two years, and having gone over in this time many alternative plans and had estimates submitted for same, the local school board took four definite steps toward solving a problem that has puzzled other board members for a long time.

At the regular April meeting of this body, held in the school Thursday evening, they arranged to have the village council make the necessary tile for the system, appointed foremen to look after the excavation and carpenter work, discussed the question from almost every angle, and decided to call a special meeting to make final arrangements for the installation.

F. J. Squires occupied the chair and opened the meeting shortly after seven-thirty. Mr. Yuill, principal of the Public School, reported that fifteen children had started at Easter, which is about the average number. Also that he had not yet discovered who was responsible for the broken windows, but was still investigating in the hopes of making the pupil pay for same. Meanwhile, the caretaker will replace the broken panes. G. F. Coates of the Continuation School asked for and obtained leave, on Tuesday morning next, when he will write on mathematics in Peterborough. The caretaker, Robert Buchanan, reported that the toilets had been cleaned a short time ago and were now in a much better conditions. The correspondence as follows was ordered filed: Hornsby and Allan, re newspaper publication; T. G. Griffith, re water pressure system; Carbo Engineering Co., re mechanical draft for the furnace. The following accounts were ordered paid: G. W. Chiles, light bill, $7.65; Joseph Newton, sanitation, $15; teachers' and caretakers' salary, $1,128.06.

Guides to Use Room

A delegation of Mrs. Jean Moore and Mrs. (Rev.) Lennox waited on the board to obtain use of the schoolroom for the Girl Guide meetings once a week. This request was granted and the Guides will have the use of Form I. room, the only one that has removable desks. They will have a key and will see that everything is in order before leaving, which is one of the Guide rules.

A lengthy report was then heard from Mr. Squires, chairman of the property committee. He told of Mr. Ball, the sanitary engineer from the department being in the village recently, when he went over the ground with the property committee, the district officer of health, Dr. Sutton; Mr. Hornsby, architect, and Reeve Sanderson. A great deal of time was spent and the alternative plans dealt with fully and the best plan favored having the toilets in the south-east corner of the school basement, and the sewage will be run down a six-inch tile to a tank near the town hall on Oak street. The tile for the remainder of the way will be the ordinary cement tile that is used in the town drains. It is understood the tile used will be the best procurable and will last for many years. All those who have taken an interest in the proposed plan say that the physical features of the land lend themselves perfectly to the system, and it will be a very simple matter with the straight gravity feed. Mechanical devices such as the slush pump, as recommended in one plan, will be entirely lacking. One electric pump will be capable of pumping the water from the town drain to the town hall; then forcing it to the school.

For a very small sum of money, the village could tap into the system and use it for the town hall toilet system, that will likely be installed at the same time. This was recommended by the engineer. It is understood that an extra tank will be needed to slow up the sewage, after its quick descent from the school to the hall.

Mr. Hornsby was in the village a few days ago and proposes taking the plans to the department for their approval before submitting them to the board; this will save time and will hurry up a job that has long been hanging over the local board. As soon as the plans are submitted to the board, they will call a special meeting and make final arrangements, including a requisition to the town council for the necessary sum with which to carry on the work.

Order Tiles at Once

The tile to be used will be made by Bert Wannamaker for the town council. These were ordered to be made at once so that they will have been properly seasoned when the work commences. The board decided to have Tom Forsythe as foreman for any carpenter work that will be required. David Vansickel will be the foreman in charge of the excavation work. These men were chosen after a great deal of discussion. It was decided that in hiring men to work on the installation, that ratepayers and tenants with families would be given jobs first. The secretary was instructed to write the Goldie Construction Company and obtained the price of the brick tile they offered the board some time ago, for partitions in the basement. Hornsby and Allan, architects from Peterborough, will look after things until the work on the system commences and have been hired to do this at the cost of $75. The board adjourned shortly after nine p.m.

SIR A. CURRIE

(Continued from Page 1)

greatest export markets. Dur present trade between China and Japan is considerable, but is nothing like what it may become if thoughtfull developed and jealously guarded.

"As to India; one of the most lasting impressions I have is the extraordinary kindness we experienced everywhere. Nothing could exceed the courtesy and consideration shown us by that remarkable man, statesman and diplomat, Lord Irwin; by the Governors of the different Provinces visited; by the Commander-in-Chief and other old friends of army days; but Indian Princes and Indians generally.

"There is no doubt that India is seething with political unrest, greatly fostered by Mr. Gandhi and other Congress leaders during the last ten or twelve years.

"Yet we must prosecute with vigor the effort to find the constitutional solution to the ideals and aspirations that are moving India to-day. Friends of India and friends of self-government must not lose sight ofe the fact that Britain has made India what it is to-day. They have neither enslaved nor exploited India, and they have given her peace."

Minard's Liniment for Grimy Hands.

WHEREVER WELL DRESSED MEN CONGREGATE

Hats that Harmonize with Spring

. . . . achieve an added smartness in Brock styling . . . From Snap-brims to Homburgs, in shades that run the gamut of the color trend.

*Priced at 7, 8, 10 and 20 dollars. Also the St. Lawrence at $5.

*Priced slightly higher in the west.

BROCK

HATS by WOLTHAUSEN, BROCKVILLE

Hatter to gentlemen for over half-a-century

FIRE LOSS HEAVY

WINNIPEG, Man., April 17 (By The Canadian Press)—The yearly fire loss in Canada is greater per capita than the whole of Europe, according to T. W. McKay, civil engineer of Winnipeg. Thirty-three per cent of the people in Canada who suffered from fire were unable to re-establish themselves, he declared in an address recently.

Total loss yearly in Canada, statistics showed, amounted to about $100,000,000. The greatest fire menace, Mr. McKay said, was on farms in Western Canada where buildings were constructed without much thought to fire safety.

The Salt you have always used from the cotton bag is Now available in this handy blue, red and white package

Easy to handle! It keeps your salt dry and clean. Buy a package for your bathroom as well as your kitchen!

Write for FREE Booklet

"The Romance of Salt" . . . scores of SPECIAL USES, including . . . "salt added to the water will keep cut flowers fresh much longer."

CANADIAN INDUSTRIES LIMITED
WINDSOR, ONTARIO

KEEP MINISTERS ON THE PRAIRIES

United Church Home Mission Board Figure on Maintaining Work in West.

OPENING NEW FIELDS.

TORONTO, Ont., April 17 (By The Canadian Press).—The centre of interest in the United Church's activities throughout Canada, including its relief projects for the West, shifts from the prairies to central offices here for the week commencing April 15, when the Board of Home Missions holds its annual meeting. Representatives will be present from every province to consider regular and emergency grants to maintain religious ordinances in 4,200 Canadian communities.

Advance reports from presbyteries show that practically every minister in the dried-out areas is at his post and the concern of the Board of Home Missions will be to keep them there throughout 1931. Outlay of $1,303,000 for 1930 will be reported to the Board, which passes upon all requests for regular and special aid during the present year. The outlay was $1,448,000 in 1929.

Home mission committees of conferences have already met to check up on requests from presbyteries and approve amounts to be submitted to the approaching board meeting. For two days before the board convenes its appropriations committee will be in session here, scrutinizing the amounts submitted by conference committees.

The secretary of the home mission board, Rev. Robert B. Cochrane, D.D., strongly emphasizes that the financial stringency is still affecting church income on mission fields and even seriously hampering some self-sustaining charges in all parts of Canada. This is specially the case in grain-growing areas and pioneer districts. For example, of 132 formerly self-sustaining charges in southern Saskatchewan, 45 are this year asking for aid.

A few very strong pleas for the opening of new fields and the building of churches are being received for presentation to the board, notably from the end of steel in the Peace River country and from northern Saskatchewan.

At present, there are 1,423 fields, comprised of approximately 4,200 preaching places, in which local givings must be supplemented in some measure by funds allotted to home mission work Maintenance Fund and administered by the home mission board. More than half of these preaching places are west of the Great Lakes, about 1,850 of them in the three prairie provinces.

Minard's Liniment for Stiffness.

SEAMEN RETURN FOR BACK WAGES

Saved From Almost Certain Death on Reefs Off Turk Island. Sailors Return From Dead.

BROKE BUT HAPPY.

SAINT JOHN, N.B., April 17.—Saved from almost certain death by a hairbreadth twist of destiny, five seamen have returned to Saint John to claim back wages. They were the mate and crew of the three-masted schooner Leo LeBlanc, which sailed from here November 23, on a doomed voyage. The ship fell victim to the jagged reefs of Grand Turk, in the Turk Islands.

Broke but philosophically happy, the men were Leo Romain, of Tusket N.S., mate; J. W. Grant of Parrsboro, cook; J. Warden of Truro N.S.; E. Burton, of Weymouth, N.S., and H. Jensen, of Denmark, all seamen.

As distressed British seamen they were brought from Kingston by the Government. They applied to B. S. Purdy, shipping master here, for their wages, as Saint John had been fixed as the paying-off port where the ship sailed from here. Mr Purdy immediately sent out wires in this matter and the men were informed that the matter would be cleared up as soon as possible.

The master of the ill-fated ship, Captain Henry Burke, had previously returned to Canada via New York.

"It's no use crying over spilt milk," said Cook Grant as he and other members of the crew reviewed the disaster. "A sailor's life is always a gamble.

Sometimes the dice are loaded against us and sometimes we throw a big winner. In this case, we would have been very much richer men if the ship had completed the trip."

They were very fortunate to be alive, declared Chief Mate Romain, as they would have had to swim for their lives if the vessel had drifted on the northwest ledges of Grand Turk, instead of the pilot heading the ship inshore and taking the chance of having the bottom ripped out by protruding ledges. They were wrecked on his wife's birthday, he added, smilingly.

HOUSE CAT FURS LISTED

When "Cat, House" appeared as one of the items in the British Public Sales Report recently all who had lost feline pets in the last year began to ask questions. A prominent fur dealer came forward with the announcement that the skins of ordinary domestic cats were used, but they came from Holland, where cat farms breed house pussies solely for their fur. The dealer had just sold a large quantity of cat skins to a European silk manufacturer, who used them in some way in making silk.

Gas Masked Gunners Ready For Action

TAKE PART IN BRITISH FLEET MANOEUVRES

As a precaution against bursting gas shells and gas attacks, all gun crews aboard British battleships are equipped with gas masks. This photo shows a gun crew on H.M.S. Repulse loading one of the tripple 4-inch guns, during joint Atlantic and Mediterranean fleet manoeuvres off Gibraltar.—Acme Photo.

CANADIAN AUTHORS MEET AT TORONTO

Will Discuss Incorporation Under Dominion Charter at Meeting in June.

TORONTO, Ont., April 17 (By The Canadian Press).—A proposal to seek incorporation under the laws of the Dominion will be under discussion when the Canadian Authors' Association meets in annual convention here from June 24 to 26. This was recommended at a recent meeting of the National Executive.

The head office of the association, under the constitution as at present, moves every second year in rotation between Montreal, Ottawa, Toronto and Winnipeg and repeated proposals to establish the headquarters permanently with Ottawa favored, have so far been rejected because of the expense involved.

The recent meeting of the National Executive—including Dr. W. D. Lighthall, president; Mr. Justice Surveyer, vice-president; Prof. Pelham Edgar, Toronto, John M. Elson, Toronto, M. O. Hammond, Toronto, and Dr. E. A. Hardy, Toronto—again discussed this matter. It was pointed out that Ottawa would be the seat of the head office for the next two years under the rotation system, so it was not thought advisable to specify that place for permanent headquarters. The annual convention, however, should be empowered to choose any Canadian city as headquarters for two years, the executive recommended.

Another matter up for discussion will be the safeguarding of authors' rights in the legislation contemplated by the Dominion Government next session, a new Dominion Act being necessary to ratify Canada's signature of the Berne International Copyright Agreement as revised at Rome. The association's reconstituted copyright committee is now acting on this matter. On the eve of the annual convention there will be a drive with a reception at the Art Gallery. On June 27, after the conference closes, the delegates will be offered an excursion to Niagara Falls.

A good attendance is expected, for the interest and loyalty shown in the association is maintained at a high mark. A considerable number of members have already announced their intention to join in the voyage to England in 1932 if the convention of that year is held there, as suggested.

LIONS WILL BROADCAST

British radio listeners are to hear the real roar of the lion in the jungle. Microphones are to be placed in a remote place in central Africa, and the beasts will be made to put on their solos, duets, choruses and other concert numbers.

Many Missing Works Of Great Rembrandt

Cape Town Said to Have a Genuine Old Master But Number Missing Placed at 70.

CAPE TOWN, South Africa, April 17 (By The Canadian Press).—Cape Town has a genuine work of Rembrandt, "The Taxidermist," according to a writer in The Cape Argus, Eric Rosenthal, who quotes the late Dr. C. Hofstede de Groot, whose name had been a household word for a generation among experts on Netherlands art, as his authority. Dr. de Groot was the managing editor of the monumental "Catalogue Raisonne of Works of the Most Eminent Dutch Painters of the Seventeenth Century," a learned index of thousands of pictures at which an international group of specialists worked for a number of years.

Rosenthal says: "There are several dozen missing Rembrandts waiting to be accounted for; 650 oil paintings, according to the most exhaustive compilations, came from Rembrandt's brush. No fewer than 70 are missing. How many have been rediscovered even in modern times is seen from the fact that in the eighties of last century the total list only amounted to about 500, so that the South African find would be by no means unprecedented.

"The most dramatic revelation of a missing Rembrandt was probably that of the 'Young Polish Rider.' From documents which had once belonged to the artist's family it was known that the painting existed; yet for more than 200 years it could not be traced. About 40 years ago the report somehow got around that a certain Austrian nobleman was reputedly in possession of the masterpiece. Like a set of detectives the European experts got to work to find who that retiring grandee might be. In the end they were successful. Count Tarnowski, of Dzikow, in Galicia, admitted that he owned the 'Young Polish Rider.' At first he felt very loath to let anybody see it, in his obscure ancestral gallery in a castle amid the Carpathians.

"A great deal of correspondence resulted in the Count sending an invitation to Dr. Bredius, the most notable Rembrandt authority of his day. This Dutch expert visited the almost inaccessible private gallery and at once pronounced the 'Young Polish Rider' to be the missing portrait. Notwithstanding his immense wealth Count Tarnowski could not resist the offer made to him by Messrs. Knoedler, of London. The picture was sold to an American millionaire, H. C. Frick, of New York, and it was made a condition that the price should never be disclosed. It is, however, believed to be the biggest sum ever paid for any picture—$1,250,000."

SALARIES SUBJECT TO QUESTIONNAIRE

Average Wage of Yale Men Four Years After Graduation Found to be $3,000.

NEW HAVEN, Conn., April 17.—The average salary of a Yale man four years after graduation is about $3,000. This figure has been established by a questionnaire sent out to determine salaries, reasons for changing jobs, and the occupational history of the graduate after obtaining his degree.

The inquiry included a searching investigation of the 1926 class of Yale, and disclosed that such commercial pursuits as advertising, merchandizing, commercial transportation and general office work led in salary returns by producing a yearly average of $4,000 for the college man four years out. After these are financial occupations, banking, investment securities, real estate, and insurance with about $3,600, and close behind these come manufacturing and engineering. The average return from teaching is about $2,100.

The best paid form of work was shown to be salesmanship, with an average return of $4,200 to those engaged in it. Professional workers who have utilized most of their spare time since graduation in continued study, average about $2,000.

Nearly sixty per cent of the cases reported show that positions have not been changed since graduation. The graduates who have changed have held from two to seven jobs and their reports show that they are averaging $200 a year less than those who are still with their first firm.

According to census figures just released Java has 821 people per square mile.

NEW DIRECTOR OF CHRISTIES

Former Errand Boy of Famous Company of Auctioneers Admitted to Firm.

FASHIONS IN PICTURES.

LONDON, April 17.—(By Thos. T. Champion, Canadian Press Staff Correspondent)—Alec Martin has just become a partner in the famous firm of Christie's auctioneers of art treasures, whose history goes back over a century and a half. Thirty-five years ago Mr. Martin worked for the firm as an errand boy, but only served them, in those days, during the season of the sales. At last he was taken on permanently as a clerk, and devoted himself to the valuation of pictures.

"I remember the time when Landseer pictures and Meissonier prints fetched tremendous prices," said Mr. Martin. "Now, nobody wants them. Pictures have their fashion like everything else, but I feel that quality in art will be justified in the long run, and that people who take the trouble to collect a few works of real merit are bound to profit in the double sense."

In Christie's sale-room there is still the mahogany rostrum made by Chippendale in the early days of the firm. There is also the ivory hammer (minus the original handle) with which lots were "knocked down" more than 100 years ago. It is probably that Dr. Johnson knew the inside of these famous sale-rooms; certainly Lord Chesterfield did, for he rode there in State in order to give his friend, James Christie, the benefit of such an advertisement.

James Christie started as a book auctioneer, and numbered among his intimate friends David Garrick, Reynold and Gainsborough. Christie was called upon to sell off Garrick's effects. From his auction rostrum he told with emotion how the great actor upon hearing on one occasion that he (Christie) had lost $100,000 by becoming security for a miner, rushed around to aid him with a loan of $50,000.

The Dickens sale in 1870 was another notable auction, and then came those of the Prince Napoleon's art collection, Landseer's pictures, Gladstone's fine collection of Wedgwood, and the Duke of Marlborough's gems and cameos.

Leeds' Big Festival Of Wonderful Music

Triennial Musical Festival Next October Will Feature Many Choral Works.

LEEDS, Eng., April 17.—(By the Canadian Press)—The main interest in the Leeds Triennial Musical Festival, which will be held in Leeds Town Hall from October 7 to October 10 next, will be in large-scale choral works, according to the prospectus recently issued, though there is to be no dearth of orchestral music nor lack of variety in the choice of periods, composers, and styles.

Four Masses, but as unlike in character as things bearing the same name well could be, are to be given, one on each day of the festival—Cherubini's Mass in F minor, Deliu 's Mass of Life, Bach's Mass in B minor, and Berlioz's Messe des Morts. Handel will be represented by Solomon in Sir Thomas Beecham's version, which will begin the festival. Bach has besides the Mass the double concerto for violins, which will be played by Albert Sammons and Miss Isolde Menges, the well-known "Jesu, joy of man's desiring," and Wachet auf. Three new choral works will be heard for the first time—Frederick Austin's Pervigilium Veneris, Eric Gogg's The Seasons, and William Walton's Belshazzar's Feast. The unaccompanied choral music consists of Brahms' Fest and Gedenkspruche, a series of three motets written for performance at Hamburg in 1889 on the occasion of his receiving the honorary citizenship of his native city, and four of Parry's great cycle "Songs of Farewell." No choral work of Elgar's is included, presumably in order to avoid poaching on the preserves of the Three Choirs Festival, but his violoncello concerto is to be played by Antoni Sala. Vaughan Williams' Toward the Unknown Region, which was written for the Leeds Festival of 1907, is to be revived.

Postpone Appointment Of Athabasca Bishop

WINNIPEG, April 7 (C.P.). — Appointment of a bishop to fill the vacant see of Athabasca, will not be made until after the General Synod of the Church of England in September.

The bishops of the ecclesiastical province of Rupert's Land, meeting here to consider the vacancy caused in the missionary diocese by the resignation of Rt. Rev. E. F. Robins, deferred the election after lengthy discussion yesterday.

CANADIAN PACIFIC

CANADA'S GREATEST STEAMSHIPS are EMPRESS of BRITAIN 42,000 TONS and EMPRESS of JAPAN 26,000 TONS

FROM MONTREAL

To Liverpool

Apr. 24 .....Duchess of Richmond
Apr. 30 .....Duchess of Atholl
May 9 .....Duchess of Bedford
May 15 .....Duchess of York

To Belfast-Glasgow

Apr. 24 .....Duchess of Richmond
Apr. 30 .....Melita
May 9 .....Duchess of Bedford
May 15 .....Minnedosa
May 15 .....Duchess of York

To Havre-London-Antwerp

May 7 .....Montcalm
May 21 .....Montrose

To Havre-London-Hamburg

May 14 .....Montclare
June 4 .....Montcalm

FROM QUEBEC

To Cherbourg and Southampton

Apr. 28 .....Empress of France
May 23 .....Empress of France
May 30 .....Empress of Australia

FROM NEW YORK

To Bermuda

Duchess of York .... Every Saturday

PACIFIC SAILINGS

To Honolulu-Japan-China-Philippines

Apr. 25 ..... Empress of Japan
*May 9 ..... Empress of Asia
May 23 .....Empress of Canada

*Does not call at Honolulu

Apply Local Agents or J. BLACK MACKAY, General Agent, Canadian Pacific Bldg., Toronto

"I WANT MY MAMA"

Evening rates on "Anyone" (station-to-station) calls begin at 7 p.m. Night rates begin at 8.30 p.m. Just give "Long Distance" the number you want — it speeds up the service. If you don't know the distant number, "Information" will look it up for you.

It was really the first time Dorothy had ever been away from home alone. She was happy as could be at Aunty's, and romped and played the whole day long — till bedtime came — then a terrible fit of homesickness came over her.

Aunty was at her wits' end . . . till she thought of Long Distance. In just a few seconds Dorothy's mother was talking to her little girl . . . quietly, firmly, cheerily . . . then she told her to let Aunty tuck her away in bed.

Everything was all right after that. Dorothy felt that her mother really wasn't far away after all. And the telephone had saved Aunty from an awkward predicament — at a cost of just 35 cents.

H. H. P. JOHNSTON
Manager.

Two Extra Features in the NEW HI-SPEED Firestone GUM-DIPPED TIRES

FIRESTONE, pioneers of balloon tires announces a new tire which surpasses in strength, in safety and in wear-resisting qualities, any tire that has ever been built. In addition to the famous Firestone Gum-Dipped cord construction which increases tire life by 25%-40%, and the scientifically designed Firestone non-skid tread, this new tire incorporates two added features—

Balanced Construction—which eliminates "tramp" or "shimmy" and is the only way of holding tires on the road at high speeds.

The Double-cord Breaker—which increases adhesion between the tire body and tread by 69%. It insures that absolutely no road shocks can reach the body of the tire and cause a blow-out, and, no matter what the speed or the usage, the tread simply cannot be torn off—*The tire is safe at any speed!*

Firestone Gum-Dipped Tires have won and held all official records for milage and endurance. You cannot afford to do without the extra strength and safety that only Firestone can give you. See your nearest Firestone Dealer today—he serves you better and saves you money.

No other tire has these advantages!

MADE AND GUARANTEED BY FIRESTONE TIRE & RUBBER CO. OF CANADA, LIMITED HAMILTON, ONTARIO

LOWEST PRICES IN HISTORY

We carry a Complete Line of Firestone Tires

DAWSON'S SERVICE STATION
AND TIRE EXCHANGE
COR. McDONNEL AND REID STS. PHONE 1523

We Sell and Service Firestone Tires

McINTOSH SERVICE STATION
COR. GEORGE AND SMITH STS. PHONE 1524

UTILITIES SHOW LARGER SURPLUS

First Three Months of 1931 Ahead of Those in 1930, Statement Reveals.

LOSS IN GAS DEPARTMENT

Peterborough's utilities show an even better position for the first three months of this year than for the same period in 1930, as shown by the financial statement of the Utilities Commission. Revenue has increased in the electrict department and expenses decreased to show a net profit of $10,365 as against $5,414.75 for the first three months last year. In the water department expenses have been cut with the result that profits are $4,374.63 as against $3,296.38 in 1930.

Loss In Gas Department

A loss naturally shows in the operations of the gas department for the first three months of the year, since the use of gas does not come into its own until the summer months. However, the net loss for the gas department which was $1,337 for January, February and March last year was reduced to $1,015.10 this year. The gas department for the year 1930 showed a profit and the Commission is confident that its showing will be even better this year.

The statement is as follows:

Electric Department.

Revenue: 1930—$79,435.99; 1931—$81,613.13.

Expenses, including interest, sinking fund and depreciation: 1930—$73,971.24; 1931—$71,248.13.

Net operating profit: 1930—$5,464.75; 1931—$10,365.

Water Department

Revenue: 1930—$33,802.68; 1931—$33,100.55.

Expenses, including interest, sinking fund and depreciation: 1930—$30,506.30; 1931—$26,725.92.

Net operating profit: 1930—$3,295.38; 1931—$4,374.63.

Gas Department.

Amount of gas sold: 1930—10,517,700 feet; 1931—10,927,500 feet.

Net loss: 1930—$1,331.00; 1931—$1,015.10.

The Commission yesterday afternoon inspected the dam at the water works and decided to have the dam re-surfaced. It is estimated that the work will cost about $1,500 and will be done under contract.

ACADIANS VISIT CAJUN COUSINS

Tread Trail Evangeline Trod in Her Exile in Louisiana Oak Forests.

WILL UNVEIL STATUE.

ABBEVILLE, La., April 17.— The trail Evangeline trod in exile from the forest primeval of her native Acadie was followed to-day by 150 pilgrim descendants of the folks she left behind. They are here to return last year's visit of their "Cajun" cousins and participate in the unveiling Sunday of a statue in St. Martinsville of Longfellow's heroine.

The visitors from Grand Pre, N.S., including girls, clergy and officials, enjoyed a feast of barbecued crawfish—a famous "Cajun" delicacy — last night and gathere this morining for mass with the natives in the quaint and aged Acadian church here. To-day's journey led through the Spanish moss hung lanes of live oaks of the Bayou Teche country into a dozen villages where receptions had been prepared. To-night will be spent in Lafayette.

The statue Evangeline is in the shadow of the tall, Gothic spires of the St. Martinsville church which was built in 1765 by the Capuchisn priest Rev. Jean Francois and is the oldest house of worship in Louisiana. Monsignor J. A. Richard Acadian Catholic Bishop of Verdun, Que., will be in charge of the dedication.

Uncertain of Grave Site.

St. Martinsville "Cajuns" claim that Evngeline's grave is by this church, but her grave also is pointed out elsewhere, and of course there is no certainy that the ethereal maid ever existed save in Longellow's fancy.

However, the exile of Evangeline's people is no mere legend. The story of how upwards of 14,000 of them were mowed down from Nova Scotia tgo Louisiana during the contest between France and Great Britain over the North Amereican continent is one of the most moving chapters in this State's history. To-day there are several thousands of the Acadians in this section of the State and their name has been colloquially corrupted to "Cajuns." At the time of the wholesale deportation about 4,000 of the Acadians remained around Grand Pre. Though no visit was exchanged between the Canadian and Louisianan groups until last year they have remained very similar in customs and language to each other and their common ancestors of two centuries ago.

To Be Premier

Following the resignation of Premier Mamaguchi as a result of wounds sustained when an attack was made on his life some months ago, Reijiro Wakatsyki, above, former Premier and Japaneses representative at the London Naval Conference, is mentioned as Emperor Hirohito's choice to fill the vacant post as pilot of the ship of state.

VARIETIES OF GLADIOLUS

The small backlot gladiolus fan who is already puttering around his flower beds and entertaining the idea in the back of his mind that he would enjoy showing some of his blooms at one of the annual flower shows in fall will in all probability be glad to see that this paper is publishing a list if the various types of "glads" with the number of growing days which will elapse before the flowers are in full bloom.

The following suggestions which mention some of the types of gladiolus best suited for exhibition purposes may also be of value to the grower who is a little doubtful as to which blooms are ideal for show. There is a great deal of difference between a utility flower and the exhibition type and such flowers as Evelyn Kirkland, E. J. Shaylor, Niagara, Halley, and Scarlet Princeps are largely grown for bloom or florist trade, but for the exhibition class one should favor some of the newer well formed varieties which will give wonderful satisfaction and are usually in the winning class. The following are a few of this type: Berty Snow (mauve pink), Captain Boynton (rich lavender), Catherine Coleman (salmon pink), Dr. Bennett (flame scarlet), Giant Nymph (salmon), King George (crimson with white blotch), Marietta (salmon pink), Marmora (silvery grey lavender), Minuet (finest mauve), Pfitzer's Triumph (world's finest red), Velchen Bleu (deep violet). The variety mentioned above as Marmora is a real sensation, and one of the most recent developments of Errey, the outstanding Australian gladiolus fancier, who has several new blooms to his credit.

The following is a continuation of the list started in last night's issue of The Examiner:

Variety.	Growing Days
Duchess of York	84
Early Phipps	90
Early Snowflake	66
E. G. Hill	81
E. J. Shaylor	75
Eldora	86
Eleanora Duse	74
Elf	81
Elizabeth Gerbirding	92
Elizabeth Swartley	82
Elizabeth Tabor	52
Ella Day	83
Elora	75
Emile Aubrun	88
Emily Ashe	95
Ensign	99
Etenard	92
Ethelyn	85
Eugene Lefebre	79
Evelyn Kirtland	90
Exquisite	89
Fairfax	84
Fairlawn Red	89
Fata Morgana	72
Fay Lamphier	94
Fern Kyle	86
Fire King	83
Flaming Sword	84
Florence	97
Fortuna (Pf.)	80
Frank J. McCoy	113
Frank J. Symes	93
Frau Gertrude Pfitzer	93
Freda	80
Gallant Leader	107
Gay Nore	101
General Joffre	88
General Kuroki	92
General Langlois	99
Genesee	100
Geraldine Farrar	98
Gertrude Errey	92
Giant Myrtle	84
Giant Nymph	88
Giant Salmon	90
Gladdie Boy	82
Gladys Plath	90
Glendale	92
Glorianna	93
Glory of Holland	91
Glory of Kenemerland	107
Gold	77
Gold Drop	89
Gold Eagle	70
Gold Throat	95
Golden Dream	86
Golden Frills	77
Golden Glory	77
Golden King	74
Golden Measure	86
Golden State	105
Golden West	86
Goliath	78
Gov. Hanly	70
Grand Guardian	76
Gretchen Zang	97
Halley	77
Harbinger	87
Heavenly Blue	91
Helen Goldman	77
Helen Phipps	100
Helen Wills	88
Helga	72
Henry Gcehl	84
Henry Ford	97
Herada	86
Hermes	89
Highland Laddie	80
High Noon	90
Hinemoa	93
Hohenstauffen	86
Idamae	86
Ida Van	83
Illuminator	81
Indian Maid	85
Indian Summer	120
Isis	98
Iwa	85
J. A. Carbone	93
Jack London	96
Jacob Von Beieren	92
Jane Addams	103
Jap Lady	106
Jean du Tallies	108
Jenny Lind	90
Jewel	63
Joe Coleman	73
Joerg's White	90
John Dunbar	86
John M. Good	77
John T. Pirie	88
Jonkheer van Tets	83
Juanita	84
Jubilee	101
Juno	74
Kalamazoo	99
Katherine F. Hess	98
Kildeer	104
King George V.	87
King Midas	79
King Pearl	86
Kirchoff's New Violet	84
Kirchoff's Violet	79
Kiva	98
Kokomo	85
Kunderd's Yellow Wonder	87

Monday next has been the date se for the delegates from the C G.E. Horticultural Society and the Peterborough Horticultural organization to meet and discuss the advisability of combining the flower shows of these two societies into one large flower exhibition which would be held in August.

This plan was followed last season and was a convenient arrangement for both parties, besides giving the flower loving public an opportunity of seeing an unusually large and gorgeous floral display.

TALLEST MANNEQUIN A HIT

Miss Joan Sasselle, the world's tallest mannequin, recently appeared in a London style parade, and created a sensation. She is six feet, one inc tall and weighs only 122 pounds, so that her demonstration of the slim, willowy figure was the envy o the short and the stout. She buys abnormally long coats and wears them as three-quarter length garments. All other clothes must be made to order. Miss Sasselle is 20, and does not enjoy being so tall, especially when boys on the street call her "Carnera," she says.

Check Your Health Today!

Are you easily fatigued?
Do you dislike to get up in the morning?
Is your tongue coated periodically?
Do you suffer from gas or indigestion?
Have you pains in the back?
Are there dark circles under your eyes?
Are you constipated?
Is your appetite jaded?
Is your complexion sallow?
Are you losing weight?
Do you lack pep?
Can you sleep soundly?
Feel run-down and out of sorts?
Suffer from headaches?

Heed these urgent warnings of Mother Nature. Neglect of such warning signs may let you in for long and serious illness. Start now an efficient VITALEX treatment. Tone up your system so that it will resist or throw off the disease germs that so quickly gain a mastery over the weak body.

LYNCH'S DRUG STORE.
168 Hunter St.

M. E. FINN, Druggist, 647 George St.
McLEOD'S DRUG STORE, Cor. Park & Albert St.
E. H. NORTHEY, Lakefield.
J. E. BIRK'S, Campbellford.

Shanghai, China, has a taxi rate war.

TRUTH STRANGER THAN FICTION

Come in and ask for proof of every statement in this advertisement, or phone.

4513-C

Women are also the chief critics of their husband's clothing. That's why men who not only want to please themselves but their wives as well have their clothes made at Green's.

If a man earned 1¢ a day and had his wages doubled every day for a month he would have earned $21,474,836.47.

4522-B

The savings many Peterborough men make by buying their clothing at Green's run into no such startling sum. But they are more than sufficient to have caused some men to tell others —that's why our business grows.

See our Twenty-Two-Fifty Hand - Tailored Clothes.

4523-B

Apparently the people of Iceland are not as cold as they seem. Nor are our Spring Top Coats as expensive as they might seem, if judged by their superior quality and style. Right now you can buy one for much less than its worth.

4513-B

Men who show good taste in dress usually wind up at Green's, for as well as knowing the variety and quality is there, Green's slogan—"Fit or Forfeit"—is widely known.

Watch for another installment of Truths Stranger Than Fiction on this page next Saturday.

Louis Green
CLOTHING QUALITY
432 George St.

QUALITY PRINTING With Quick Service

The first major oil company to sell a premium quality motor fuel at the price of regular gasoline.

The only major oil company marketing *only* ONE motor fuel . . . and that one a premium product at no extra price.

The best proof of BLUE SUNOCO'S superiority is its *performance* in your own car when tested against other motor fuels . . . particularly those costing at least 3¢ more per gallon.

HIGH POWERED • EASY STARTING
KNOCKLESS • MORE MILES PER DOLLAR

BLUE SUNOCO

THE ONLY TRUE BLUE

For best results use SUNOCO, the wholly distilled motor oil, with Blue Sunoco.

FOLLOW THE SUN SIGN

. . . THE PREMIUM MOTOR FUEL AT REGULAR GAS PRICE . . .

All Blue Gas is not Blue Sunoco

DISTRIBUTORS—CONGER LEHIGH COAL CO. LIMITED PETERBORO

IRISH SCENES ARE DEPICTED BY REV. TEBBS

Irish Wit and Humor is Subject of Address in St. John's Parish Hall.

LECTURE ILLUSTRATED.

"Irish Wit and Humor" was the subject of an interesting travelogue given by Rev. G. W. Tebbs of Burlington, Ontario, before a capacity audience in St. John's Parish Hall last evening. The lecture was under the auspices of the Churchwomen's Association. Commenting on a slide depicting a typical Irishman with protruding mouth, the speaker said "That is because their brains are near their mouths, so impromptu and so clever are their humorous sayings. Nevertheless, the Irish people are very hospitable; their greeting to you is "Daed Mile Failthe'—'a hundred thousand welcomes'."

A large selection of slides aided the lecturer in taking his audience on a tour of the country. Beautiful Dublin Bay was portrayed in a natural manner. This was followed by views of the city itself. "The city ought to be a wealthy place" said Mr Tebbs, "as the capital is always doublin'" Pictures were shown of Sackville street one of the main thoroughfares of the city. The great and sombre Post Office was crowned with three images, which one Irishman said were "the Twelve Apostles—the other nine were in the basement sorting out dead letters." A narrow street was also shown; the houses were those built by the Hugenots who came to Ireland after the Edict of Nantes. These dwellings were overcrowded. Often enough there were four families to a room—one in each corner—and trouble only arose when a family in the middle commenced to take in boarders.

The speaker then took his audience to the graveyard "to cheer up a bit." Most noteworthy of all was the beautiful carven tomb of Cardinal McCabe. Outside of Trinity College, Dublin, were shown the monuments of Goldsmith and Burke. The picture turned to St. Patrick's Cathedral, the one held three hundred years previously by the famous Dean Swift. A view of Christ Church Cathedral, the seat of the Dublin-Dedeagh Diocese, was included. The typical cul-de-sac streets behind the cathedrals were interesting to the visitor.

The scheme then shifted to Lismore Castle, the country seat of the Duke of Devonshire. Nearby was the village of Kilkenny with its prominent Anglican Cathedral. Within this edifice was a seat on which a Roman Catholic bishop had to sit before he could be consecrated in his own cathedral. Views of Cork included the beautiful old cathedral. Blarney Castle, nestled in the trees, was shown and mention made of the custom of "kissing the Blarney Stone."

The scenes along the River Lee on the way to Kerry were enchanting. At Youghal, an old-time residence, the first potatoes were grown and the first tobacco was smoked by Raleigh, when the maid threw a pail of water over him, thinking he was on fire. The Kerry Mountains and the Killarney Lakes were also lovely in their native grandeur. Vast stretches of useless land were shown, and on this ground were grown two crops "rocks and thistles."

The sleepiest town in Ireland was depicted in Galway. Mr. Tebbs then took his audience around the west coast of Ireland, showing the natural bridges worn out into their present phenomena by the tidal forces. At this point a typical thatched cottage was shown. The Shannon river was pictured as being one from which such large salmon were caught "that their eyes were used as headlights for cars. A panoramic view of Derry revealed the Cathedral, Victoria Bridge and the guns on the fortifications.

The great natural phenomenon the Giant's Causeway, was well depicted with its immense crystals of basaltic formation. On the steps of the causeway were seated "old biddies who made pre-historic arrow heads while you waited." A few views were shown of Belfast, the seat of the Ulster Government. The linen loom and the shipyards were pictured as the chief industries of this city. Very interesting were the tall "round towers" reminiscent of the ancient days when every section of Ireland had its king who watched from the top of his tower to spy out the advance of a frequent enemy host.

Warren Point, the nearest part of the country to Scotland, was a very pretty spot. An old man of 86 was seated outside of his cottage, and when he was asked how long his father had been dead he replied, "Why, bedad an' he's still alive. He's in thur now puttin' grandpa to bed," referring to the ripe old age to which the Irish folk live. Cashel, where the Irish kings used to be crowned, proved to be a romantic little place in its lovely seclusion. The final view of Ireland was the beautiful sea coast which faces the Atlantic.

The lecture was preceeded by prayers conducted by Rev. E. R. James, who also introduced the speaker of the evening with interesting and witty remarks suitable to the occasion. As a prelude to the travelogue, Orville Wainman sang "Daddy" and "Smilin' Through" in his pure and clear soprano voice. The address was concluded by the singing of the National Anthem.

The Central Cocoon and Silk Guild of Shanghai, China, has asked provincial authorities to place water police boats at cocoon buying stabilization of grain prices and the of cash and cocoons and to prevent truble between growers and buyers.

Grain Growers Will Start In Exporting

WINNIPEG, Man., April 17 (C. P.). — United Grain Growers Limited, farmer-co-operative, is re-entering the business of exporting Canadian grain, R. W. Law, president of the company, announces.

The export business will be under the direction of J. J. O'Donohue as manager of the Grain Growers' Export Company, Inc., a subsidiary company with headquarters, has reopened in the New York Produce Exchange.

Prior to 1926, when the exporting department was discontinued, the company, with 450 elevators in the country and terminals at Port Arthur and Vancouver, was a large exporter of grain from the Prairies.

SOVIET NEEDS OF TRADESMEN

Moscow Forms Special Section for Foreign Delegates Chosen at Last Election.

MORE ARE COMING

MOSCOW, April 17.— The Soviet Union is beginning to realize the possibilities of labor immigration. The Orgburo (organization department) of the Moscow Soviet has just decided to form a special section to take care of its foreign delegates and alternates, who number about forty, and more than 100 foreign delegates of borough Soviets.

In this country the Orgburo is a highly important department, the Communist party central Orgburo ranking second to the better known Poli (Political Bureau) and the new section will have a wide and increasing scope. The highest authorities are keenly interested in the question of foreign workers, many of whom, including some Americans, were elected to Soviets all over the country during the recent elections, although they were not members of the Communist party, and the Moscow Soviet's decision may be regarded as the first step toward an immigration commission, the formation of which has bene contemplated by far-sightedest minds here.

Skilled Workers Welcomed.

Newspapers announced to-day that a group of 200 Finns, mostly lumber workers in Canada, have applied to come to Russia at their own expense and that many other foreign-born Canadians will follow their example if permission is given, as doubtless will be the case. It was announced here recently that no employment would be given to "unqualified" foreigners entering Russia on tourist visas, but that a warm welcome would be received by skilled workers irrespective of race or color.

The Bosheviki probably don't believe the current depression in the capitalist world is permanent, although they think it will take longer to overcome than is hoped abroad. Nor do they suigest that conditions here are such as to offer satisfactory living conditions to any but young or enthusiastic immigrants. On the other hand, it is believed conditions here will materially improve after next Autumn, before the capitalist depression is ended. If the Bolsheviki's hopes are realized, it is expected there will be an influx of foreign workers to the "proletarian fatherland where there is no unemployment.

MACHINE GUN MEN MEET AT HALIFAX

Fifth Annual Convention of "Suicide Corps" Opens on August 27.

HALIFAX, N.S., April 17—Eight hundred officers of the famous Canadian Machine Gun "Suicide Corps" will gather in Halifav August 27 for a three-day reunion, and their fifth annual convention.

There are 1,200 members of this unit—one of Canada's youngest wartime fighting outfits—mostly resident in Canada, but a few scattered to various parts of the world.

Highlights of the convention will be a forty-five mile sea cruise; a 200 mile sight seeing trip through the famed Annapolis Valley, and their annual reunion dinner to be held here. A luncheon will be tendered the officers by the United Service Association.

Lieut-Col. Cyril Colwell, officer commanding the 6th Battalion, with companies at Halifax, Truro and Kentville, is chairman of the committee in charge of arrangements.

FISHERMEN VIEW C.P.R. PICTURES

Members of the Fish and Game Association See Splendid Outdoor Pictures.

SOME FINE CATCHES.

Numerous members of Peterborough Fish and Game Protective Association, and prospective members were last evening afforded the unique opportunity of viewing a series of motion pictures of special interest to fishermen, through the courtesy of the Canadian Pacific Railway Company.

One picture of particular interest entitled, "Kawartha Muskys," and filmed in the Lovesick Lake region gave a pictorial narrative of a fishing trip undertaken by Ozark Ripley and Indian Al two ardent disciples of Izaak Walton, while glimpses were also afforded of several of the guides in that district familiar to all sportsmen, and including "Scotty."

Ozark Ripley with his wife and party were also shown in another film taken on the Gatineau, that region of alluring and romantic waters, teeming with bass.

"Hook, Line and Sinker," the title of another of the films took the audience a little further afield into the salmon waters of New Brunswick. In this film as in all the others some splendid fishing and camping scenes were shown.

Scenes on the French River were depicted in "The Fishing Parson," a reel dealing with the fishing exploits of Rev. William Travis, D.D., and his little daughter Mary. Judging by the pictures of catches made by the "sporting parson," the French River abounds in lunge, bass and pike.

"Fish and Medicine Men," while dealing with fishing, touched upon that fishing which is one of Canada's leading industries; namely the salmon fishing in British Columbia. It was an intensely interesting reel filmed on the Pacific Coast on the Nass north of Vancouver, and provided some interesting sidelights on how the advent of civilization exemplified in the machines and industries of the white man is playing its part in the gradual extinction of the Red Race.

President J. W. Gravestock was in the chair, and on the motion of Fred L. Roy seconded by Mr. Black tendered a vote of thanks to C. Patten, travelling passenger agent of the Canadian Pacific Railway Company for having shown the films. Thanks was also tendered to the secretary of the Association Chris Graham, for the use of the club dining room at the Empress Hotel.

Estate Of $500,000 Left By Bennett

LONDON, Apr. 17.—The Herald said today that Arnold Bennett probably made the largest fortune during his life of any modern British writer. The newspaper estimated the value of the estate at more than $500,000.

Mr. Bennett's will, which probably will not be fyled for probate for several weeks, consists of about 100 words in the author's familiar small handwriting on a single sheet of note paper, the Herald said.

The article recalled that the largest literary fortunes hitherto recorded were those of Stanley Weyman, who left about $497,000; Dickens, about $400,000, and Trollope, about $350,000.

THINK DOUKHOBORS HAVE CORRECT IDEA

Clothes and Morality Not Always Synonymous, Evangelist Kahrs Believes.

(Special to The Examiner—Copyright, 1931)

LONDON, Ont., April 17—Doukhobor women, who snap their fingers at convention's taunts, find defenders in fresh-air evangelists, Rev. Edward Kahrs, and his wife, of Tillsonburg, Ontario.

Like her husband, Mrs. Kahrs is an ordained minister of a Disciples sect, with headquarters in Ohio. Also, like her husband, she is a advocate of simplicity in dress and attracted all eyes on the streets of London the other day by appearing in the crowds wearing only a short skirt and sandals.

Both believe that the world would be a better place if everybody wore no more than a lion-cloth. Mr. Kahrs hopes to see the day when civilization will achieve the "100 per cent morality" of the naked heathen.

Mr. Kahrs is Now York born. He says that 27 years ago he was given a year and three months for operating a swindle racket.

It was the age-old stunt, in which a bustling customer buys something from a busy clerk, presents a $20 bill, takes it back again, gives a $5 bill instead, and eventually, in a confusing shuffle, gets out with the storekeeper's money.

"Several of us used to work together," he said, "and we made usually from $80 to $90 each, every Saturday. I was converted in prison, and when I got out I made restitution to everyone I could find whom I had swindled. Since then my wife and I have been evangelists."

England may have night football.

Sheffield, England, razor blade manufacturers are worried over the recent offering in London, at 42 cents a gross, of 25,000,000 blades made in Moscow, Russia.

BURNS
Apply at once to soothe, promote healing and prevent infection
Dodd's OINTMENT
In a jar like the finest face creams. Price 50c

Sold in Peterboro by
THE PETERBORO LUMBER CO., LTD.

CONVENIENT TERMS—RIDE WHILE YOU PAY—SAVE MONEY—BUY RIGHT NOW!

AND NOW Your Chance for

USED CAR BARGAINS!

AT J.K.HUGHES Ltd. RAPID SPEED

USED CAR SALE

Chevrolet Sedan
This Sedan is in splendid running condition, its appearance is good, and whoever gets it will be lucky for only .....
$300

ESSEX COUPE
This Coupe will give you a great deal more satisfaction than you would expect in a car at this price. Mechanically O.K. and looks extra good .....
$295

Chevrolet Roadster
This Roadster is a king-pin value, and will be picked up real smartly. Tires, motor and everything O.K.
$175

Chevrolet Coach
Here's a car anyone would be proud to own. You'll like it for its unusual qualifications and low price .....
$235

Maxwell Coach
This is one big reason why you should not miss this Great Sale. Rubber, finish and motor all good .....
$175

Yes, folks, vacation days will soon be with us, and that means motoring days, if you would get all the joy out of the vacation that is possible. NOW we are in a position to help you to get plenty joy by selling you any one of the cars listed below—AND we guarantee that each car has thousands and thousands of hidden comfortable miles in them. The motors are O.K., the tires are good, the finish is almost good as new—and THE PRICE tells its own story. READ—READ AGAIN—THEN ACT!

CHEVROLET SEDAN (1930) **$650**
CHEVROLET SEDAN (1929) **$500**
PONTIAC SEDAN (1928) - - **$475**
COMPLETE WITH TRUNK
FORD COUPE (1928) - - - - **$325**
CHEVROLET COACH (1930) **$550**
CHEVROLET SEDAN (1928) **$375**
ESSEX SEDAN (1927) - - - - **$275**
CHEVROLET SEDAN - - - - **$175**

Oh! Look! 3 p.m. SATURDAY
A Beautiful Touring Car
If you were here at the "BIG NITE" on Wednesday, COME AGAIN. If you were not, BE SURE and come Saturday afternoon. THIS IS A REAL CAR — A GOOD CAR—so COME, BRING YOUR FRIENDS. YOU MAY GET THE CAR, and it will cost you only **1.95**

VALUE & QUALITY APLENTY

Look for value, appearance, quality, but look at these prices. The lowest prices that we have ever been able to offer to the buying public of Peterborough and the surrounding territory.

Come, visit our Salesroom to-night and Saturday and see for yourself that we are offering miraculously low prices on any one of our Used Cars.

We take a pride in the quality of Used Cars we are showing and are sure that they cannot be equalled anywhere at anything like the prices we have them marked.

This Sale will only last until next Saturday, April 25th, when regular prices will go in force again. BUY NOW AND SAVE WHILE YOU HAVE THE OPPORTUNITY!

1929 Chev. Sedan Delivery
JUST LIKE NEW—Yes,sir, and priced very low. Really, folks, this is positively like new in every respect—tires, motor, finish and all. We guarantee you positive satisfaction and perfect performance, and at only **$425**

FORD ROADSTER Delivery
Here is a smart little job—the very thing for a grocer or any kind of light delivery. It performs first class and is a wonderful bargain. Who'll be the first to grab this value at only **$89**

1½ Ton Chevrolet Truck
STAKE BODY
A rare opportunity is awaiting the man who knows a value when he sees one. This Truck is in splendid mechanical condition and will give unusual satisfaction. Come in and drive it, then give us only **$250**

1½ Ton Chevrolet Truck
1928 STAKE BODY
Here is extraordinary Truck value, and we aim to make it more than worth your while to pay a visit to our Sale. The motor is O.K. and the general condition is absolutely right. Tires all good, and priced at only **$350**

FREE! OAKLAND COACH FREE!

You don't have to buy a thing to GET IN on this GIGANTIC USED CAR CONTEST. Simply call at J. K. Hughes Ltd. Showrooms and receive a FREE COUPON, write your name and address plainly on it along with your estimate on the miles and tenths shown on the speedometer when it is unsealed Saturday, April 25th, at 6 p.m. The one guessing correct or nearest to correct gets the OAKLAND COACH FREE. Every adult person is entitled to ONE FREE COUPON every day until the end of the sale. 5 extra Coupons with each $10.00 of purchase price on any USED CAR sold during the Sale.
THE SPEEDOMETER STARTED AT "ZERO."

J. K. Hughes Ltd., Cor. Hunter & Water St.

FOLLOW THE THRIFTY CROWDS—BUY A RECONDITIONED—REPEPED—REMILEAGED—REJUVENATED USED CAR AT J. K. HUGHES, LIMITED, AND BUY RIGHT!

Beautiful Silk Frocks

FOR INFORMAL OCCASIONS

Of course, a great many of them have jackets, so that they are equally suitable for dress or street wear. The Frocks are fashioned from excellent quality silk crepes—some in plain shades, many patterned with bright flower designs, tiny conventional patterns or stripes. Each garment is individually styled. A choice selection at **19.50**

NEAT, SERVICEABLE

Silk Dresses

OF SILKNIT FABRIC OR CREPE

The quality and styling combined with the low price makes these Dresses truly interesting values for Saturday shoppers. There is a big assortment of colours from which to choose. All on sale at **6.95**

TWO-PIECE

Tailored Suits

SIZES 16 TO 38

Business girls have long ago learned the value of a Tailored Suit—a neat, good looking, serviceable outfit that may be worn anywhere. These Suits are in plain materials and in pin stripes. Well made **$25**

NO NEED TO WAIT LONGER FOR YOUR

SPRING COAT

TWEEDS

$12.75 to $39.50

DRESS COATS

$19.50 to $49.50

The Spring Coats are so different that everyone wants to have one. Their collars are long and most flattering in their styling; cuff treatments are particularly fascinating; most of the garments are slightly fitted and belted. Light, medium and dark tweed effects! Dress Coats in navy, black, blue, sand, green, etc.

Children's Stockings

Good wearing Stockings for children. Made from wool and lisle mixed and in shades of camel, tan and brown. Sizes from 5½ to 9½. They are worth 49c and 59c pair. Saturday **27c**

Smart Fabric Gloves

IN SLIP-ON AND FANCY CUFFS

Appropriate for all costumes—the slip-on Fabric Glove or the Glove with pretty fancy cuff treatments. Colours: eggshell, white, light beige shades, etc. Per pair... **98c**

Low Priced Gloves

OF GOOD QUALITY FABRIC

An assortment of Fabric Gloves with various cuff trimmings—embroideries, appliques, etc. Several good colours are included in the lot. Saturday they sell at, per pair..... **39c**

Children's Frocks

3 to 14 Years

$1.49

Dresses made from fast colour prints and trimmed with voile, organdie, ties, frills, buttons, pockets, etc. Sizes up to 6 years have panties to match. All good dresses. On sale Third Floor.

Handkerchiefs

3 for 25c

Dainty, fine Handkerchiefs in white and colours. Some trimmed with embroidered corners, others appliqued. Big assortment.

Handkerchiefs

3 for 45c

Most of them are in white with pleasing corner decorations in pastel colours. Some coloured Handkerchiefs included. All splendid value.

Neckwear

98c

Collars, Vestees, Collar and Cuff Sets, etc., in white, cream or ecru lace. Suitable for dresses, suits, etc.

Handbags

$1.49

Bags of black, beige or coloured leathers; and of coloured moire silks. Various styles. All nicely lined and fitted. Exceptional value on Saturday.

Corselettes

A good fitting garment, made of striped and fancy coutil, fitted with inner belt to give extra support. Elastic sections at sides. Four hose supporters. Sizes 34 to 42. Priced at **$2.00**

Hook-Around

This Gossard garment is a popular model for average and tall figures. Fashioned from fancy brocade, with strong elastic panels and six hose supporters. Made somewhat deeper than usual. Price.. **$7.50**

Silk Knickers

Made from the new Woods' non-run fabric. Several styles, including the popular flat front and the standard gathered waist. Colours: white, pink, peach, champagne. Per pair..... **98c**

Wood's Vests

89c

In same quality and colours.

Good Rayon Bloomers

Low in price. Good quality. Attractive in appearance. Made from non-run rayon fabric and trimmed with pretty appliques. Some plain. Several colours. Per pair... **49c**

"Puritan Maid" Full Fashioned Silk Hose

You will agree with us that these Stockings are amongst the very best values ever offered by our Puritan Maid factories. Evenly knit, perfect quality and good fitting. Made from pure silk threads to picot finished top. All colours. Pair **1.29**

AN INTERESTING GROUP OF CHIFFON, SERVICE CHIFFON AND SERVICE WEIGHT

Silk Hose $1.19

All perfects. An assortment including heavy service weights, fine sheer chiffons and service chiffons. All full fashioned. Obtainable in a splendid range of colours for Spring. French panel heels. Stockings originally priced as high as $2.00 the pair. Don't miss them Saturday!

STORE HOURS SATURDAY 9 A.M. TO 9.30 P.M.

Silk Hose

59c

Women's Heavy Silk Stockings with ribbed top. Light and dark gunmetal, tendresse, mirage, suntan, white and black. Good serviceable Stockings for all general wear.

Dainty Crepe Blouses

Pretty Blouses for tailored or dress suits. Made from fine silk crepes. Some trimmed with frills, tuckings, stitchings, etc. White and eggshell. Each **$2.95**

"Puritan Maid" Full Fashioned SILK HOSE $1.00

Again we remind you of this wonderful Hosiery value—the best at the price in Canada. Knit from excellent quality thread silk, full fashioned, reinforced foot and toe, panel heel and a host of Spring shades from which to choose.

Spring Millinery

IN BECOMING SHAPES

All shapes and colours; various trimming effects. These are Hats you will like. Come in and see our assortment—make your choice from carefully selected models. Buy at a price that you want to pay. One group attractively priced at **5.50**

RICHARD HALL LIMITED

RADIO PROGRAM

TO-DAY'S FEATURES

5.15—The Pilgrims—WJZ
6.15—Black-Gold Orch.—WEAF
6.45—Literary Digest Topics—WJZ
6.45—Uncle Abe and David—CKGW-NBC
7.00—Amos 'n' Andy—CKGW-NBC
7.00—Morton Downey—CFRB-CBS
7.00—Major Bowes Family—WEAF
7.15—Mme. Frances Alda—WLW-NBC
7.30—Phil Cook—WJZ.
7.45—Renard's Orchestra — CFRB-CBS
7.45—Brazilian Nightingale—WJZ
8.00—Macdonald Consoliers—CFRB
8.00—Cities Service Orch.—CKGW-NBC
8.00—Dorothy Stone—WJZ
8.30—Breyer Leaf Boys—WJZ
8.30—The Dutch Masters—CBS
8.45—Natural Bridge Dance—WJZ
9.00—Armenian Chorus—CFRB
9.00—Canada on Parade—CKGW-CKCL
9.00—The Clicquot Club—WEAF
9.00—Bamberger's Symphony—WOR
9.00—Basketball Final—CFCA
9.00—Interwoven Pair—WJZ
9.30—Alexander Lind, violinist — CFRB
9.30—Enna Jettick Songbird—WEAF
10.00—Can. Pacific Hour—CKGW
10.00—Kodak Week-end—WEAF
10.30—R.K.O. Program—WEAF
11.00—Slumber Music—WJZ
11.00—Amos 'n' Andy—WJZ (split)
11.00—Newscast—CFRB
11.00—Romanelli's Orch.—CKGW
11.00—Vincent Lopez Orch.—WEAF
11.00—Givins Old Boys' Dance—CFCA
11.00—Henderson's Orch—CBS
11.15—Arthur Pryor's Band—CBS
11.30—Gilbert and Sullivan—CKGW-NBC
11.30—Moonbeams—WOR
11.30—Ben Bernie's Orchestra—CBS
12.00—Organ, Arthur Gutow—WJR
12.00—Phil Spitalny's Orch.—WEAF
12.30—Nocturne, Ann Leaf—WABC
12.30—Louis Panico's Orch.—WEAF

TO-MORROW'S FEATURES.

6.45—Tower Exercises—CKGW-NBC.
8.00—Jake and Lena—CKGW-NBC.
8.00—Shirriff's Program—CKNC.
8.15—Morning Devotions—WEAF.
8.30—Tony's Scrap Book—CBS.
8.30—Cheerio—CKGW-NBC.
9.00—For Everyone—CFRB-CBS.
9.00—Parnassus Trio—WEAF.
9.15—Hugo Mariani's Orch.—CKGW-NBC.
9.30—Morning Moods—CFRB-CBS.
10.00—Dance Miniature—WJZ.
10.15—Male Trio—CFRB-CBS.
11.00—Helen and Mary—CFRB-CBS.
11.30—Columbia Revue—CFRB-CBS.
11.30—Eaton Organ Recital—CKGW.
12.00—Tremaine's Orch.—CFRB-CBS.
12.10—Newscast—CFRB.
12.30—Farm and Home Hour—WJZ.
1.00—Arcadian Court Orch.—CKCL.
1.30—Vincent Lopez Orch.—CKGW-NBC.
1.30—Savoy Plaza Orch. —CFRB-CBS.
2.00—Dale Wimbrow—CFRB-CBS.
2.00—Organ, Irma Glenn—WJZ.
2.20—Fordham Glee Club—WEAF.
2.45—Skillet Sisters—CKGW-NBC.
3.00—Four Clubmen—CFRB-CBS.
3.30—Chicago Serenade — CKGW-NBC.
3.30—Syncopators—CFRB-CBS.
4.00—Organ, Ann Leaf—CFRB-CBS.
5.00—Belasco's Orch.—CFRB-CBS.
5.00—Lady Next Door—WEAF.
5.45—Tony's Scrap Book — CFRB-CBS.
6.00—Husing's Sportslants—CFRB-CBS.
6.15—Black-Gold Orchestra—WEAF.
6.45—Literray Digest Topics—WJZ.
6.45—Abe and David—CKGW-NBC.
7.00—Amos 'n' Andy—CKGW-NBC.
7.30—Club Valspar—CKGW-NBC.
7.45—Armand Vecsey's Orch.—CFRB-CBS.
8.00—Webber and Fields—WEAF.
8.00—Dixies Circus—CKGW-NBC.
8.15—Radiotron Varieties—WEAF.
8.15—Ben Alley, Tenor—CFRB-CBS.
8.30—The Silver Flue—WEAF.
8.45—Mary Charles—CFRB-CBS.
9.00—General Electric Hour—WEAF.
9.00—Harbor Lights—CKGW-NBC.
9.00—Rogers Majestic—CFRB.
9.30—Fred Culley's Orch.—CPRY.
10.00—Simmons Show Boat— CFRB-CBS.
10.00—Cuckoo—CKGW-NBC.
10.05—Basketball Final—CFCA.
10.30—Wade's Cornhuskers—CKGW.
11.00—Newcast—CFRB.
11.00—Summer Music—WJZ.
11.00—Amos 'n' Andy—WJZ (Split).
11.00—Jack Denny's Orchestra—CBS.
11.15—Far North Broadcast—KDKA.
11.15—Arthur Pryor's Band—CBS.
11.30—Lombardo's Orchestra—CBS.
11.30—National Barn Dance—WLS.
11.30—Moonbeams—WOR.
11.30—Skillet Sisters—CKGW-NBC.
11.45—Little Jack Little—WEAF.
12.00—Rudy Vallee's Orch.—WJZ.
12.30—Louis Panico's Orch.—WJZ.
12.30—Nocturne, Ann Leaf—WABC.
1.00—Castle Farms Orch.—WLW.
1.00—Greystone Orchestra—WJR.
1.00—Midnight Frolic—WENR.
2.00—Canton Garden Orchestra—KYW.
2.30—Congress Orchestra—KYW.

PLAN ATLANTIC AIR MAIL LINE

Proposed Route is From Charleston Via Bermudas, Azores to London.

OPEN INSIDE MONTH.

DETROIT, Mich., Apr. 17. — W. Irving Glover, Assistant Postmaster General in charge of air mail, announced last night that bids on the first Trans-Atlantic air mail line will be opened within 30 days.

In his announcement made at the National Aircraft Show, he said the proposed line will take off at Charleston, S. C., for London, via Bermuda nd the Azores a span of approximately 4,000 miles.

Mr. Glover said the only company yet to make a bid on the route is Pan-American airways. Amphibian planes, each equipped with four 575-horsepower Hornet engines, probably will be used, he said.

LOOK TO MARINES FOR PROTECTION

U. S. Undecided About Sending Material Force Into Nicaragua.

MANY PROTEST.

WASHINGTON, D.C., April 17. — (CP)—It seemed less probable today that the United States would send a material force to Nicaragua to protect United States property.

The Government had indicated, however, it would make every effort to prevent loss of lives among its citizens. The gunboat Asheville, with her nearly three-score marines, was under orders to remain at Puerto Cabezas to guard American citizens. Officials here, however, expressed the opinion attempts might not be made to protect property unless more urgent circumstances develop.

The department had under consideration repeated requests from the Standard Fruit and Steamship Company of New Orleans for steps which would offer additional protection for its $13,000,000 worth of holdings in Northeastern Nicaragua.

No official statement of policy was made, but it was indicated the State Department is inclined to the belief that the job of maintaining order is that of the native guardia. It was added that marines there are supposed to fight only to defend lives.

$15 IS DONATED TO PUBLIC LIBRARY

Ivanhoe Women's Institute Meets at Home of Mrs. William French.

IVANHOE, April 17 (Examiner Correspondence) — The monthly meeting of the Women's Institute was held at the home of Mrs. William French on Tuesday afternoon. A large number were present. Mrs. John Wallace took the president's chair in the absence of Mrs. James Haggerty.

The meeting opened with the opening ode followed by community singing. Mrs. Earl Holland gave a splendid paper "Making the best of what we have," after which sides were chosen for a spelling match. Mrs. Reginald Haggerty winning the prize.

Fifteen dollars was donated to the Ivanhoe Public Library. The Institute deserve much credit for their liberal contributions toward the library.

A delicious lunch was served by the hostess at the close of the meeting.

After living all the 84 years of her life in Surrey, England, workhouse

TWO ARRESTED IN FORGERY CASE

Old Age Pension Check Affair Leads Police Into Oxford County.

LONDON, Ont., April 16.—Continuing their investigation into alleged forgery of Old Age Pensions cheques, County Police to-day made a second arrest, extending their operations into Oxford County. Benjamin Kellestine, 39, married, West Missouri Township farmer, was placed under arrest by High Constable A. J. Wharton and taken to Oxford County Jail by Provincial Constable Markle on a charge of uttering a forged document.

Crown Attorney A. M. Judd announced in Police Court on Tuesday, that a widespread investigation into the swindling of Old Age pensioners is underway in Middlesex County. It has already resulted in two arrests; the first having been made on Monday night by High Constable Wharton.

Ronald Tiltz, 21, of Carodoc Township, who had been working recently in Lambeth, is the other man being held. He is in the county jail here.

Kellestine is alleged to have forged the name of an old age pensioner named Harris, who had lived at the Kellestine farmhouse in West Missouri, some days after the elderly man had died.

READ THE WANT ADS

School Reports

AT NORWOOD.

High School Easter examinations. Note: The figures denote subjects taken, subjects passed and number in which first-class honors were secured. Where only two figures are given, they denote subjects taken and subjects passed:

Form I— Mary Baker, 9, 1; Earl Bongard, 9, 8, 1; Blanche Buck, 9, 5, 1; Helen Christie, 9, 6, 2; Mary Doherty, 9, 8, 4; Eileen Elliott, 9, 1; Mona Elliott, 9, 9, 5; Ted Fennell, 3, 3; Ethel Fife, 9, 6, 2; Zita Fitzpatrick, 9, 6; Daisy Hannon, 9, 9, 6; James Heffernan, 6, 6, 2; Rita Heffernan, 2, 1, 1; Francis Hurly, 9, 6, 2; Rhoda Innis, 9, 4; Earl Johnson, 9, 9, 3; John Knox, 5, 3; Viola McGee, 9, 8; Ansly McNeely, 9, 7, 1; James McNeill, 9, 9, 2; Joy Morrison, 9, 6, 2; Fred Morrow, 9, 6, 2; Stella Nixon, 9, 7; Helen O'Grady, 9, 9, 2; Kenneth Packenham ,9, 7, 2; Rhea Preston, 9, 9, 1; Roy Richardson, 9, 7, 2; Jean Rogers, 9, 1; Florence Steele, 9, 7; Arnold Stevenson, 9, 7; Jack Steward, 5, 3; Hazel Thompson, 9, 9, 3.

Form II—Harvey Andrews, 2, 1; Ethel Baker, 9, 5, 1; Rita Baker, 9, 6, 1; William Baskin, 9, 5, 1; Rosie Beavis, 9, 9, 6; Helen Dickson, 9, 8, 2; Clemeth English, 1, 1; Ted Fennel, 6, 3, 1; Aileen Fitzpatrick, 9, 8, 1; Jean Ford, 9, 7, 1; Aileen Heffernan, 6, 3, 1; James Heffernan, 4, 2; Veronica Heffernan, 5, 3; Rita Heffernan, 6, 2; Agnes Hogan, 9, 7, 1; John Knox, 4, 1; Eleanor Marks, 9, 9, 7; Lillian McLaughlin, 9, 3; Winnifred Metcalfe, 9, 9, 6; Francis Metcalfe, 9, 9, 9; Osmund O'Conor Fenton, 9, 7, 3; Leona Preston, 9, 7, 3; Jean Richardson, 9, 9, 8; Lena Rogers, 6, 6, 1; Helen Scott, 9, 9, 4; Jack Stewart, 6, 2; Mary Townsend, 1, 1; Jean Webb, 9, 4, 1.

Form III and IV— Harvey Andrews, 4, 1; Georgina Beavis, 8, 6, 1; Maynard Bongard, 7, 6, 1; Ruth Burgess, 8, 6, 2; Helen Buchanan, 2, 1, 1; Margaret Burgess, 9, 6; Harold Davis, 6, 6, 1; Ambrose Doherty, 9, 6; Clemeth English, 6, 2; Aileen Heffernan, 1, 1; Veronica Heffernan, 2, 1; Bertille Hurley, 5, 5, 4; Eleanor Johnston, 6, 6, 2; Leatha Kidd, 8, 7, 1; Flora Keeper, 7, 7, 2; Margaret Marks, 8, 6; Helen McGee, 6, 6, 1; Marguerite McGee, 8, 7; Evelyn McMillen, 5, 4, 1; Eva McNeely, 9, 7, 2; Gena McNeely, 5, 5, 2; Verna Murphy, 3; Lena Rogers, 2, 2; Florence Scott, 8, 5, 1; Edith Stewart, 8, 3; Elizabeth Thomson, 2, 2; Marjorie Thompson, 8, 5, 1; Mary Townsend, 8, 5; May Webster, 5, 4, 3.

Form V— Georgina Beavis, 2, 2; Maynard Bongard, 2, 1; Helen Buchanan, 4, 2, 1; Harold Davis, 3, 2; Bertille Hurley, 2, 2; Eleanor Johnston, 2, 2; Jack Kempt, 7, 5; Flora Leeper, 2, 2; Eva McConnel, 8, 7, 2; Helen McGee, 2, 2; Evelyn McMillen, 3, 3, 1; Gena McNeely, 3, 3; Verna Murphy, 5, 3; Thomas Rowson, 7, 7; Mary Roxburgh, 8, 8, 2; Elizabeth Thomson, 6, 4; Marguerite Webster, 7, 7 ,1; May Webster, 2, 2.

WHITE SCHOOL REPORT.

The following are the results of Easter examinations. Over 75 p.c. is honors:

Sr. IV—Frances Lane, 75 p.c. (hon.), Ruby Brenton 74 p.c., Jim Russell 66 p.c.

Jr. IV — Velma Peterson 79 p.c. (hon.), Willie Mackenzie 76 p.c. (hon.), Marion Russell, 72 p.c., Bertha Nelson 67 p.c., George Grills 63 p.c., Clifford Finlay 60 p.c., Charles Russell 55 p.c., Robert Carlaw (ab).

Sr. III — Howard Evans 76 p.c. (hon), Elwood Brenton 62 p.c.

Jr. III—Eileen West 83 p.c. (hon.), Ronald Russell 65 p.c., Lloyd Brenton 56 p.c.

II—Chrissie Mackenzie 82 p.c. (hon.), Glen Peterson 81 p.c. (hon.), Della Taylor 76 p.c. (hon.), Edgar Laver 62 p.c.

I—Clarence Hutchinson 82 p.c. (hon.), Dorothy Laver 75 p.c. (hon.), Margaret Grills 78 p.c. (hon.).

EVA E. CLYSDALE, Teacher.

for BURNS

Mix equal parts of Minard's and sweet oil, castor oil, or cream. Spread on brown paper. Apply to burn or scald. Before long the painful smarting stops

MINARD'S "KING OF PAIN" LINIMENT

FOR YOUR HEALTH

DR. PIERCE'S Golden Medical Discovery

AT ALL DRUG STORES

HOME TOWNERS

Tidbits, Interesting and Humorous CAMPBELLFORD

At Christ Church (Anglican) on Sunday Holy Communion will be celebrated at the 8 and 11 o'clock services, with evensong at 7 p.m. The preacher for the day will be the Rev. N. Clark Wallace. It is expected that all those recently confirmed will communicate.

At St. John's United Church the Rev. R. C. Tait will take for his sermon subject on Sunday morning "The Great Alternative." and in the evening "Happiness Guaranteed." The Men's Bible Class subject in the afternoon will be "The Rich Man Lazarus."

The Rev. J. C. Robinson will preach at both services at St. Andrew's Presbyterian church and special musical selection will be given by the organist, Mr. W. A. Newcourt. Sunday school and Bible Class will be at 2.30 in the afternoon.

On the Seymour United Church circuit the pastor, the Rev. F. G. MacTavish, will take as his sermon theme "Playing Second Fiddle." Services will be at Tabernacle at 11 a.m., Stephens at 3 p.m. and Zion at 7.30 p.m.

At St. Andrew's Presbyterian Church, Burnbrae, public worship service will be at 11 a.m., the Rev. Donald A. McKenzie taking for his sermon theme, "The Sower." Sunday school will be at 10 a.m. and the Young People's Society will meet on Monday evening.

Mr. Jack Free of Smith's Falls was a visitor to town on Tuesday.

Mr. Sedore of Newmarket, Ont., was the guest of his brother, Rev. R. Sedore, this week, returning home on Thursday.

The annual inspection of the Campbellford High School cadets will be held on the morning of May 14. Further particulars will be given later.

Mr. G. A. Ironside was a business visitor to Belleville on Wednesday.

Dr. and Mrs. H. B. Johnston are visiting in New York.

Messrs. J. M. Bygott, G. A. Ironside, E. H. Armstrong, T. Dutton and Rev. N. Clark Wallace are among those who attended the Zion conference of the Canadian Legion held at Oshawa on Thursday evening.

RHEUMATISM

Rheumatism cannot exist where the blood is free from impurities. Tru-Blood is a scientific preparation that cleanses the blood stream and removes the cause of rheumatism and kindred ailments. At your druggist's.

A Bradley PRODUCT

Tones the Blood TRU-BLOOD Clears the Skin

VISIT MILITARY CAMP.

LONDON, April 16 (By The Canadian Press).—Aldershot has heard with considerable gratification that the King and Queen will spend four days at the Royal Pavilion during May. It will be the second time since 1924 that their Majesties have made a prolonged visit to Aldershot and the second time that they will be welcomed by General Sir David Campbell as Commander-in-Chief. In previous visits before the war the King spent long hours in the saddle but will now be content to motor round the many barracks. In these visits the King likes to see the soldiers both at work and at play, and rarely misses a chance of visiting the married quarter to make sure that the men's families are happy and comfortable.

If their Majesties are here on a Sunday they attend "The Soldier's Church," All Saints, and half the population of Aldershot will gather to greet them as they leave. There will be a Royal Retreat on one evening of their visit, performed by the massed bands of all units, including drum and fife, pipes and bugles.

Co-night "CANADA ON PARADE"

OVER THESE STATIONS

9-10: CJCB, CFCY, CFNB, CFBO, CHRC, CKAC, CNRO, CFLC, CKGW, CKOC, CJGC, CFCH, CKPR, CKCK, CJCA, CKLC, CNRV, CFCT.
8-9: CKY, CKX, CJGX, CJRW.
10-11: CHNS, CFQC.
11-12: WJR.

GUEST ARTISTS
England's Music Hall Aces
MURIEL GEORGE AND BUTCHER

GENERAL MOTORS CONCERT ORCHESTRA
under Dr. Ernest MacMillan and Mr. Reginald Stewart
"Pomp and Circumstance"
"Badinage"
"The Flight of the Bumble Bee"

MALCOLM & GODDEN PIANO DUO
"Wedding of the Painted Doll"
"Juggleresse"

GUEST SPEAKER
Rt. Hon. W. L. Mackenzie King

THE G.M. CADETS
commanded by Luigi Romanelli

THE "LITTLE THEATRE" PLAYERS
in "Apologies to Lady Durham"

THE ALL-CANADIAN SINGERS

GRAND FINALE
"The Temple Scene" from "Aida"

Forward with Canada Be Confident!

2 O'CLOCK SPECIAL SATURDAY
Sunglo Butter, lb. 31c
—EATON Groceteria

THE CANADIAN DEPARTMENT STORES LIMITED

TELEPHONE 3000 — Shop with Confidence—"Goods Satisfactory or Money Refunded" — GEORGE ST., PETERBOROUGH

Putty for Home Use
Done up in three size packages:
1 pound 15c
2 pounds 25c
5 pounds 60c

Saturday is Outstanding Value Day at the C.D.S.

MEN'S 2-TROUSER SPRING SUITS

ALL WOOL WORSTEDS AND SERGE

Well tailored suits in fancy greys and browns, also herringbone stripes, and grey and black stripes. Men's and young men's models. The materials are those you would expect to pay much more for. Sizes 35 to 44.

19.75

—Men's Shop, Main Floor C.D.S.

MEN'S SMART SPRING TOPCOATS

SLIP-ONS AND GUARDS MODELS

Good looking spring and fall topcoats in models for men and young men. Tailored of excellent quality materials in herringbone and all-over patterns. Grey and fawn shades. Choose your new coat now and be assured of an outstanding value. Sizes 35 to 44.

19.75

—Men's Shop, Main Floor C.D.S.

Cotton Worsted Trousers, Pr. 1.49

Men's strongly made Cotton Worsted Trousers at a low price. Made with five pockets and finished with cuff bottoms. Sizes 31 to 44.

—Basement C.D.S.

Boys' Odd Trousers, Pair 95c

Choice of Shorts, Golf Knickers or Longs. Made from strong, sturdy cotton and wool yarns in brown and grey shades, herringbone and overcheck patterns. Sizes 23 to 34.

—Basement C.D.S.

Men's Balbriggan Combinations, Suit 95c

Light, cool and serviceable, these Combinations are made of sturdy cotton yarn in short sleeve and ankle length style. Sizes 34 to 44.

Men's Shop, Main Floor C.D.S.

2-Piece Balbriggan Underwear, Garment 43c

Two-piece Underwear of cream shade balbriggan yarns that will give long service. Your choice of long sleeves in the Shirts and ankle length in the Drawers. Sizes 36 to 44.

—Men's Shop, Main Floor C.D.S.

Little Boys' Topcoats Each, from 6.95 to $10

Well cut and neatly finished Coats, made from all-wool tweeds, in slip-on and guards models, and in light grey and fawn shades. Sizes 24 to 28.

—Boys' Dept., Main Floor C.D.S.

White or Grey Flannelette Blankets

Soft, cosy and warm Blankets that will give every satisfaction. Size about 70 x 84. Your choice of grey or white with colored borders of pink or blue. Pair **1.98**

—Second Floor, C.D.S.

Crash Linen Lunch Cloths

Good wearing and very attractive looking with their colored borders of blue, green, gold and rose. Made of closely woven fine Irish crash linen. Size 52 x 52. Each **89c**

—Second Floor, C.D.S.

72-Inch Bleached Sheeting

Strongly woven to a smooth, even finish and capable of giving long wear and many launderings. Note the width. A special purchase of this Sheeting enables us to offer it to you at, yard **35c**

—Second Floor, C.D.S.

Toiletry Specials

Listerine, 14-oz.	69c
Toddy, 1-lb. tin	47c
Fellows' Pypophosites	98c
Eaton's Fruit Saline, large	51c
Eaton's Kidney & Liver Salts, 39c or 2 for 75c	
Houbigant's Talcum	43c
Eatonia Absorbent Cotton, 1 lb.	49c
Gauze Cloth	5 yards 29c

—Main Floor C.D.S.

Candy Values

Salted Peanuts, lb.	19c
Peppermint Patties, lb.	21c
Cinnamon Sticks, lb.	23c
Chocolate-Coated Almonds, lb.	39c
Winsome Chocolates, 1-lb. box	39c
Satins, walnut centre, lb.	15c
Chocolate Fudge, special, lb.	15c
Nut and Fruit Chocolate Slab, lb.	29c

—Main Floor C.D.S.

Mercerized Lisle Hse, Pair 39c

Fashioned to fit and in a huge assortment of popular shades as suntan, gunmetal, etc. Sizes 8½ to 10½.

—Main Floor, C.D.S.

Full Fashioned Chiffon Hose, Pair 1.65

Silk to the picoted top. Mayfair and Grenadine Hose with the popular French panel heel. Sizes 8½ to 10. All the newest shades.

Grenadine Chiffon Hose, Pair 1.35

Women's Full - Fashioned Hose, silk to the picoted top and featuring French panel heels. Sizes 8½ to 10½. Your choice of the most popular shades.

—Main Floor, C.D.S.

Becomingly Styled Brimmed Hats

FOR WOMEN AND MISSES

A splendid range in black, sand, navy and green. Self and contrasting color trims. Priced at **8.95**

—Third Floor, C.D.S.

New Colored Silk Umbrellas

Choice of navy, black, brown and green, with colorful stripes. Amber tips and ferrul. New crooked handles. Suitable with Spring outfits. Each **4.95**

—Main Floor, C.D.S.

Smart One-Piece and Jacket Frocks For Women and Misses

An assortment of new style features are shown in this wide range of plain and printed Frocks, contrastingly trimmed in neat manners. Sizes 16 to 45½. Each **13.95**

—Third Floor, C.D.S.

Fur-Trimmed Spring Coats For Women and Misses

Broadcloths and tricotines are featured in this fashionable group of Coats with flat fur trim. Well lined throughout. Light and dark shades. Assorted sizes. Priced at **$25**

—Third Floor, C.D.S.

House Frocks, Each 1.49

Made of the famous "fruit of the loom" material that are tubfast and sunfast. Assorted colors and styles. Sizes 16 to 50.

—Third Floor, C.D.S.

Girls' Coats, 3.98 to 10.95

An assortment of tweeds and plain materials, in smart youthful styles for girls 6 to 14 years. Neat trimming effects. Light and dark shades.

—Third Floor, C.D.S.

Large Size Krinklette Bedspreads

Closely woven of durable cotton with striped patterns in rose or blue. Size 72 x 90 inches. Special value, each **$1**

—Second Floor, C.D.S.

New Style In Women's BRAEMORE Footwear

Made on comfortable, good wearing lasts, in black or brown leathers. Several good styles, in Cuban or high heels. Sizes 3 to 7½. Braemore value, pair **$4**

—Basement C.D.S.

Men's Eatonia Boots and Oxfords

Black kid or calf leathers. Blucher style, in widths D to EE. Dressy, comfortable and good wearing. Models for men and young men. Sizes 6 to 11. "Eatonia" value, pair **$5**

—Basement C.D.S.

Clearance of High-Grade Foundation Garments

Such well-known makers as Gossard and Nemo-Flex. Girdles, Wrap-arounds and Step-ins, made of fancy brocades and firm quality elastic. Suitable for average and stout figures. Sizes 26 to 34 ..... **3.95**

—Second Floor, C.D.S.

Special! Rayon Brassiere and Bloomer Sets

First quality, finely knit garments, daintily trimmed with lace and appliqued. White, coral, peach, mauve, Nile, pink and champagne. Small and medium sizes. Saturday special, set **89c**

—Second Floor, C.D.S.

9 TO 11 A.M. SPECIAL

Women's Gloves Pair 50c

Chamo - Suede Fabric Gloves in pull-on and flared cuff style. Choice selection of shades. Sizes 5½ to 7½. Extra special.

—Main Floor C.D.S.

Razor Blades, 10 for 25c

"Laurel" Brand Blades, suitable for old or new type razors. Made of Sheffield rust-resisting steel. Shop early.

—Main Floor, C.D.S.

9 TO 11 A.M. SPECIAL

Pillow Cases, Pair 29c

Made of fine quality, fully bleached cotton. Buy several pairs at this exceptionally low price. Standard size.

—Second Floor, C.D.S.

Kiddies' Pullovers, Each 69c

V neck Rayon and Wool Mixture Sweaters in shades of sand, Nile, blue, dark green and maize. Sizes in the lot, 2 to 6 years.

—Third Floor, C.D.S.

Kiddies' Gowns, Each 79c

Printed Cotton Crepe Gowns with round neckline and youthful puffed sleeves. Tie at waist. Sizes 2, 4 and 6 years.

—Third Floor, C.D.S.

Boys' French Suits, 1.95

Hand-made Suits of all-linen materials. Contrastingly trimmed. A lovely showing of pastel shades. Sizes 2, 3 and 4 years.

—Third Floor, C.D.S.

Girls' Non-Run Lingerie

Regulation style Bloomers and opera top Vests. Appliqued trimmings. Sizes 8 to 14 years.

Bloomers, pair 59c
Vests, each 49c

—Second Floor, C.D.S.

9 TO 11 A.M. SPECIAL

Rayon Bloomers Pair 49c

Regulation style, with elastic at waist and knee. Good range of wanted shades. Small, medium and large sizes.

—Second Floor, C.D.S.

Kapok Filled Cushion Forms

Soft, comfortable Baby Cushions in size 12 x 16 inches. Well filled with clean kapok and covered with durable material. Each **29c**

—Second Floor, C.D.S.

Stamped Organdy Boudoir Sets

Dainty sets, including Dresser Scarf, size 18 x 45 inches, and two Round Doilies. Choice of rose, Nile, yellow, blue and mauve. Trimmed with lace. Set **79c**

—Second Floor, C.D.S.

3-Piece Rayon Vanity Sets

Made of pastel shade rayon materials with lace trimming. Daintily stamped in easily embroidered designs. Set **95c**

—Second Floor, C.D.S.

Stamped Coverall Cotton Aprons

Made of firmly woven, unbleached cotton with colored bias binding of tape and prints. Stamped for embroidery. A generous size. Each **59c**

—Second Floor, C.D.S.

Special Feature of Flatware

Nickel-plated pieces, including Knives, Forks, Spoons and Butter Knives. All with dainty engraved designs on handles. Special value, each **11c**

—Second Floor, C.D.S.

Sunworthy Dining-Room Paper, Single Roll 20c

New foliage and floral patterns, on dark grounds, with gilt tinting.

BORDER TO MATCH, YD. 8c — 2nd Floor, Hsfgs Bldg.

Rayon and Cotton Window Panels, Each 1.29

All-over, floral and motif designs. Boullion fringe. 47 inches wide, 2¼ yards long.

—2nd Floor, C.D.S., Hfgs Bldg.

Heavy Grade Printed Linoleum, Sq. Yard 69c

Block and floral designs, suitable for kitchens, halls or bedrooms. 2 yards wide.

—2nd Floor, Hsfg. Bldg.

9 TO 11 A.M. SPECIAL

Glass Tumblers, 6 for 25c

Large size, heavy, clear glass. Splendid for the home, cafe or camp. Buy many at this low price for every-day use.

—Main Floor, Hsfg. Bldg.

9 to 11 a.m. Special

1 PINT OF ORANGE SHELLAC AND A 1-LB. TIN OF GOOD QUALITY FLOOR WAX. SPECIAL, THE 2.. **59c**

—Main Floor, Hsfg. Bldg.

9 TO 11 A.M. SPECIAL

Oval Braided Rugs, Each 95c

Size 18 x 30 inches. Attractive shades of gold, green, blue and rose. Special purchase.

—2nd Floor, Hfgs. Bldg.

Two-Burner Hot Plates

Strongly made frame in blue or green duco finish. Runs off ordinary wall plug. Controlled by on-and-off switch. Complete with long cord and attachment plug **3.95**

OVEN FOR USE WITH ABOVE PLATE, 3.50

—Main Floor, Hsfg. Bldg.

Colored Coin Spot Marquisette

Beautiful quality curtain material in cream with coin spots in shades of orchid, green, rose, gold and black. 36 inches wide. Yard **59c**

—2nd Floor C.D.S. Hfgs Bldg

4 O'CLOCK SPECIAL

Moquette Table Runners, Each 89c

Beautifully finished Runners in smart designs. Ends are neatly fringed. Size 13 x 46 inches, including fringe.

—2nd Floor, C.D.S., Hfgs Bldg.

Aynsley China Cups and Saucers, Ea. 48c

Very fine Imported China Cups and Saucers in neat ovide shape with high handle. Beautifully decorated.

—Main Floor, Hsfg. Bldg.

Hardware Values

TARBOX MOPS— Chemically treated .. **1.55**

GARDEN SPADES — Long handle ..... **79c and 1.85**

ROLLER SKATES — Assorted sizes and styles ..... **1.69 and 2.25**

SATURATED ROOFING—3 different weights. Complete with nails and cement **1.49 1.89 2.23**

—Main Floor, Hsfg. Bldg.

Reversible Bedroom Rugs

Thick, good wearing pile, in shades of blue, rose and fawn. Neatly fringed ends and choice of two useful sizes, as follows:

25 x 48 inches **2.85**
30 x 60 inches **4.25**

—2nd Floor, C.D.S., Hfgs Bldg.

Teco Paint, Qt. 75c—Gal. 2.75

Inside and Outside Gloss White or Cream, in the gallon size tin. Ready mixed ready for use.

A good range of all the most wanted shades in quart size tins.

—Main Floor, Hsfg. Bldg.

Diamond E Floor Varnish, ½ Gal 1.65 1 Gal. $3

High-grade, reliable Varnish, suitable for interior use on floors, furniture, woodwork, etc.

—Main Floor, Hsfg. Bldg.

Walnut Finished Bedroom Suite

4 Pieces, consisting of large Dresser, new style Vanity, 5-drawer chiffonier and a full size Bed. Front of each piece handsomely decorated. Time price **74.75**

LESS 7% FOR CASH.

Comfortable Odd Chesterfields

High-grade workmanship throughout. Reversible Marshall spring cushions, serpentine edge and upholstered in excellent quality English ratineau. Designs and colorings are new.

(LESS 7% FOR CASH) Time price **45.70**

—3rd Floor, C.D.S. Hfgs Bldg.

Sunworthy Embossed Wallpaper

New and interesting designs in these well-known Wallpapers for bedrooms. Fawn ground, with shadow effects and floral patterns. For a room size 10' x 12' x 8', paper and 16 yards of border, complete **4.10**

SINGLE ROLL, 25c. CUT-OUT BORDER, YD. 10c.

—2nd Floor, C.D.S. Hfgs Bldg.

Window Shades Size 36" x 6' Each 53c

Sturdy quality opaque Shade, mounted on strong spring roller. Cream, white or green. Complete with brackets and ring pull.

—2nd Floor, C.D.S., Hfgs. Bldg.

Radio Features

MINERVA LOWBOY — 8-Tube dynamic speaker. $30 trade-in allowance **129.50**

MARCONI LOWBOY — 8-Tube screen grid, 1931. $50 allowance on your old radio **$185**

SONORA HIGHBOY—Screen grid circuit. Trade-in allowance $50.. **179.50**

PHILCO HIGHBOY — 8-Tube. Trade-in allowance $30 ..... **139.50**

SONORA LOWBOY — Screen grid dynamic speaker. Trade-in allowance $40 ..... **169.50**

EVEREADY — 8-Tube. $30 trade-in allowance **129.50**

TEMPLE LOWBOY — 9-Tube. Dynamic speaker. Allowance $30 ..... **$149**

—3rd Floor, C.D.S., Hfgs. Bldg.

Saturday's Provision List

Arrow Pears, No. 2 tin, 2 tins	25c	Jelly Powders, Honey Drip, 6 for	24c
Brunswick Sardines, 5 for	24c	Aylmer Soups, Tomato and Vegetable. Each	8c
Pearl Soap, 10 bars	31c	Aristocrat Peas, fancy quality, large and luscious, 2 for	25c
Catelli's Cooked Spaghetti, 1 lb. tin	9c	Heinz Tomato Ketchup, large size, 2 for	35c
Christie Lorna Doone Biscuits, lb.	27c	Gunn's Pure Lard, 2 lb.	27c
Christie Fruit Gingers, lb.	27c	Eatonia Tomatoes, 2½ tin	10c
Sunshine Pork & Beans, No. 2 tin	6c	Special Pickled Pork Shoulders, lb.	14c
Singapore Pineapple, No. 2 tin	10c		
Eatonia Strawberry Jam, 40 oz. jar	42c		
Prunes, large size, 3 lbs.	25c		

CANADIAN DEPARTMENT STORES LIMITED

FINE CLOTHES LIKED BY NATIVE AFRICANS

Natives No Longer Are Satisfied With Truck, Even Crepe-de-chine in Wardrobes.

CAPE TOWN, South Africa, April 17 (By the Canadian Press).—Under the head of "Social Service in South Africa" Dr. Reimholt Jones, of Johannesburg, giving an address in Cape Town, spoke of the changing conditions among the natives and stated that the conditions were being made more difficult as a result of the steady flow of rural people to the towns.

One of the marked changes, Dr. Jones said, was that rural people to-day demanded payment in cash. Some years ago they did not need cash, but to-day their children had to be educated and that meant more money was needed for dressing them. They had also grown more ambitious about their homes and wanted more facilities for which they had to pay in cash.

This factor was also an important cause of the flow of natives to the towns. "During the last five years there has been a complete revolution in the character of the stocks which stores in native areas carry," he said. "Where formerly they stocked what was known as native stock, they now carry shirts and collars and ties. The natives are very particular about the quality of the clothing they buy, and crepe-de-chine underwear is often sold in native areas." What happened to-day was that natives ran up large debts and then went to the towns to earn the money to pay them.

The only way in which the flow of rural people to the towns could be stopped, he said, was to bring about a complete revolution in agrarian life. Even then there would always be some people who would come to the towns. There were many boys in the country who might be quite useless at agriculture but were brilliant at carpentering or similar trades, and they would always seek the towns.

"Social work is not mere charity," he said. "Some charity leads nowhere. Social work should mean the building up of a people, and whatever social service you provide it should be definitely aimed in that direction. Our work should be to help these country people to apply themselves to town conditions."

BABY'S FOOD
is *more* important than your own!

REMEMBER, he's growing against time—this little newcomer who seems to take life so casually. It's important that each day—each week—each month should bring the required weight and growth to baby.

If you cannot nurse baby—make your decision wisely and do not experiment with his food. Eagle Brand has proven safe and dependable for 74 years. It is easy to digest and supplies the steady nourishment that is so necessary.

C.W. 6

The Borden Co., Limited
116 George St., Toronto
Please send Child Welfare and Baby Record Books.
Name.....
Address.....

EACH ACTRESS FINDS HEDDA PROBLEM

Miss Jean Forbes-Robertson in "Hedda Gabler" Meets Problems to Times Liking.

LONDON, April 17.—(By the Canadian Press)—Writing of the appearance of Miss Jean Forbes-Robertson, daughter of Sir Johnson Forbes-Robertson as Hedda Tesman in Ibsen's play "Hedda Gabler" recently produced at the Arts Theatre, London, The Times theatre critic says: "Hedda is a problem as new as life itself for each actress who approaches her," and he deals at some length with Miss Fobes-Robertson's interpretation of the character, mostly in very favorable terms. He says:

"Miss Forbes-Robertson's performance, as all her performances are, is a surprise. What she has seen in the play is a terrible and ruinous spiritual experience. She traces all the evident motives for Hedda's behavior—her jealousy of Mrs. Elvsted, her poisoned longing to possess Lovborg, her contempt of Tesman, her lust for power. Then, perceiving that they need some deeper force to give them the unity of a masterpiece and to save them from being tinged with ridicule by Ibsen's emphasis on his tedious vine-leaves, she reveals in Hedda an evil spirit that dominates and possesses her. This is not a perverse blue-stocking, but a woman whose genius is to be bored, to torment herself, to move always in the tracks of an obsession. The movement is never violent. Determined on the earthly plane but helpless and fated on the spiritual, it has the cold and unswerving deliberation of one who walks in her sleep with open eyes, avoiding obstacles, choosing her path, yet driven by her dream.

"To those who see in Hedda an opportunity for a display of fireworks it may appear that Miss Forbes-Robertson's treatment of the part is too quiet. Certainly she misses opportunities for theatrical effect which almost any other actress would have welcomed, and which, it must be added, Ibsen probably intended to receive more emphasis than she gives them. Her conclusion of the third act, the burning of Lovborg's manuscript, is too hurried, and would be improved, within her own interpretation of the part, if she gave the audience time to enter into the darkness of her thought. But, with this exception, she justifies all her restraints. The woman she has imagined carries her own hell in her eyes; it is not for her to make spectacular proclamation of it."

Safe, Secure *sanitary protection* —that's Kotex

Only in Kotex can you secure the lasting softness Kotex provides

YOU should make certain—when you buy sanitary pads—that you are getting the safest protection possible. Protect your health. Assure your comfort. Feel well groomed, at ease. Be sure you ask for Kotex.

Kotex is soft, gentle, easy. And it *stays* soft. It absorbs laterally—that means greater efficiency—a greater area of protection than other types of pad give you. *It gives equal protection, worn on either side.* Of course, Kotex is disposable, too. That's why millions of women have abandoned old-fashioned makeshifts.

Canada's leading hospitals use both Kotex and the delicate, efficient absorbent of which it is made. That should certainly recommend it for your use. Kotex Company of Canada, Limited, Toronto, Ont.

WHY WOMEN SPECIFY KOTEX

1. Kotex filler is far lighter and cooler than cotton, yet absorbs 5 times as much.
2. Safe, secure . . . keeps your mind at ease.
3. Kotex is soft . . . not a deceptive softness, that soon packs into chafing hardness. But a delicate fleecy softness that lasts for hours.
4. Disposable, instantly, completely.

MADE IN CANADA

KOTEX

The New Sanitary Pad treated to deodorize

1637

Canadians In All Parts Of The World

(1) Mrs. John W. McColl at the Surf Club, Miami Beach, Fla., where she spent the past winter with Mr. McColl. (2) Miss Debora Coulson, daughter of Mr. and Mrs. J. L. Coulson of Toronto, about to enjoy a ride at White Sulphur Springs, West Virgina. (3) Mrs. H. F. Harrington and Mr. and Mrs. J. T. Parker go ricksha riding in Japan during a brief visit ashore from the C. P. R. Liner, Empress of Australia.

How fresh and lovely is the wistful fragrance of the Yardley Lavender! Famous all over the world as the most exquisite example of this favourite English perfume, it is cherished alike by gay youth and by the older generation.

At all Good Drug and Department Stores

YARDLEY LAVENDER

Perfume, Face Powder, Day and Night Creams, Bath Salts, etc. "The Luxury Soap of the World" and Gift Cases.

YARDLEY 33 Old Bond Street LONDON
Canada: Yardley House Harbour at York Street, Toronto
U.S.A.: 452 Fifth Avenue New York

DISTRICT NOTES

From Villages and Towns in District

BY CORRESPONDENTS OF THE EXAMINER

KING'S WHARF

The regular meeting of the Young People's League of St. John's United church was held Monday evening with a large attendance. The president, Mrs. James Campbell, occupied the chair. The meeting was opened by hymn followed by prayer from Rev. Mr. Hinton. The minutes of the previous meeting were read by the secretary, Miss Irene Humphrey, and adopted. The collection was received by William Quigley.

Mrs. Gayton Kimble, devotional vice-president, then took the chair and announced the program was to be supplied by the boys and men. The scripture reading was given by Mr. Herb. White from Matt. 27, verses 39-46 and 5-9. The explanation was given by Mr. Roy Killaby. A recitation was given by Claude Kimble and another by Joseph Quigley. A duet, "The Little Brown Church in the Vale" was given by Messrs. Garner and Joseph Hunter. A recitation by Bruce Falls. A recitation, "That Easter Bonnet" was given by Kenneth Killaby. A violin solo was played by Mr. Leigh Hunter. A splendid address was given by the pastor, Rev. Mr. Hinton. A reading was given by Laurie Falls. William Quigley also gave a reading. Mr. Robert McIsaac then gave a recitation. A Bible contest was held by Mrs. Kimble. Miss Dorothy Ranson then gave a musical contest. The meeting closed by a hymn and the league benediction A very enjoyable and entertaining evening was spent by all present.

Rev. Mr. Hinton, pastor, exchanged pulpits with Rev. Mr. Gardner of Castleton on Sunday. Mr. Gardiner took charge of the morning and evening services in Trinity United Church, Bobcaygeon and at St. John's United Church in the afternoon, where a very large crowd was present to hear Mr. Gardiner.

Miss Phyllis Gardiner, teacher here has returned to resume her duties after spending the holidays at her home in Peterborough.

Miss Jean Kerr has returned to Peterborough after spending the holidays the guest of her parents, Mr. and Mrs. James Kerr.

Miss Marguerite Ranson has returned to the Peterborough Normal school after spending the holidays with her parents, Mr. and Mrs. George Ranson.

Mr. and Mrs. Patrick Perdue and children spent Tuesday the guests of friends in Peterborough.

TRENT RIVER

An auction sale of farm stock, machinery, vehicles, and household effects on lot 5, concession 10, Dummer Township, owned by Mrs. Thos. McNeely was held Wednesday afternoon.

Miss Annie Hutchinson has returned to Toronto after spending the holidays with Mr. and Mrs. William Preston, Havelock road.

Mr. and Mrs. A. Wilde and son, Austin, of Havelock, were recent visitors with Mr. and Mrs. William Preston.

HASTINGS

Mr. Felix Turcott, of Kitchener, who has been taking Mr. F. Waygood's place at the Hastings Tanning Co. during the latter's illness, returned home on Tuesday.

Mr. and Mrs. Ormond Cruickshank of Toronto, spent Sunday with relatives.

Mrs. Walter Burkholder, of Haliburton, spent the past few days at the home of her parents, Mr. and Mrs. A. B. Smith.

Mrs. W. T. Tate was a recent visitor to friends in Campbellford.

Mrs. W. Motheral and Mrs. A. R. Diamond, were Peterborough visitors the past week.

Mr. and Mrs. Ed. Doherty, of Norwood, spent Sunday at the home of the former's brother, Mr. Jno. Doherty.

Mrs. James Stevenson has returned home after spending the past week at the home of her daughter, Mr. and Mrs. Brubacher, in Kitchener.

Born—In Hastings, on April 9, to Mr. and Mrs. Ernest Hazelwood, a son (Morgan Ernest Arthur.)

Mr. and Mrs. John Kelley, of Trenton, spent Sunday at the home of the latter's parents, Mr. and Mrs. John Noonan.

Mrs. Richard Walsh, spent a few days in Toronto last week with her daughter, Miss Margaret, nurse-in-training, at St. Joseph's hospital.

Mrs. J. G. Staples, of Lindsay, spent Sunday at the home of her parents, Mr. and Mrs. W. T. Tate.

Miss Helen Jones has returned to New Hamburg after spending the Easter vacation at the home of her parents, Mr. and Mrs. J. F. Jones.

Miss Marie Meagher and Miss McMahon, of the Separate School staff, returned on Saturday, after spending the Easter vacations at their homes.

Mr. Frank Waygood received word this week of the death of his eldest sister, in England.

Mr. Al. Quimby and Mr. Craig, of Amherstburg, paid a friendly visit to Mr. W. W. Knight of the Hastings Star, on Tuesday. Mr. Quimby and Mr. Knight were members on the Amherstburg Echo staff recently.

IVANHOE

Mr. and Mrs. Thomas Lockhart have returned to their home after spending a couple of months in California.

Mrs. A. A. Tummon of Trenton is visiting her mother, Mrs. D. Prest.

Mr. James Martin, who spent the last two months in Belleville Hospital, returned to her home on Sunday.

Mr. William Seeley has returned home from Belleville, where he underwent an operation for appendicitis.

MARMORA

Mr. Don McInroy has moved into the residence recently vacated by Mr. J. R. Hart.

Mr. Roy Gray returned home from Nicholls Hosital, Peterborough on Wednesday but will be convalescent for some weeks.

Ministerial Association

The regular monthly meeting of the Havelock and District Ministerial Association was held at the United Church arsopnage, Marmora on Monday afternoon. A paper on the subject. The reading of the lesson was given by the Rev. T. H. Howard, rector of Havelock. The 22nd chapter of the gospel of St. John was used as an illustration.

Ennismore

Miss Lilian Crough has returned to her school in Ottawa after spending the Easter holidays with her parents, Mr. and Mrs. W. H. Crough.

Miss Florence Crough has returned to Peterborough after spending Easter with her parents, Mr. and Mrs. Frank Crough.

Miss Agnes Cavanagh has returned to her school in Sault Ste. Marie after the Easter vacation spent at her home here.

Miss Carmel Doran spent a few holidays recently at her home here.

Miss A. McBride has returned to her school here after the Easter vacation.

YOUNG'S POINT

The Home Nursing Class sponsored by the Women's Institute commenced on Monday the 13th with a splendid class of women and girls. Miss M. Cunningham of Toronto is the nurse.

Miss Aileen Young returned to Lindsay to resume her studies at St. Joseph's Academy on Wednesday.

Mr. Gerald Ayotte of Clydesdale visited with friends in the village and district for a few days.

Mr. Stuart McNaughton of the Western Provinces is on a visit to his parents, Mr. and Mrs. Wilbert McNaughton.

Mr. Valmer Rahan of Toronto was the guest of Mr. and Mrs. David Darling on Tuesday.

Mr. Ronald Hetherington of Bowmanville was the guest of his aunt and uncle, Rev. E. C. and Mrs. Moore over the week-end.

Mr. and Mrs. James Reed also their daughter Myrtle sent Sunday the guests of friends at Bridgenorth.

Norham

Mrs. McCann and daughter, Noreen, spent the week end with her sister, Mrs. Stanley Marsh, of Toronto.

Mr. and Mrs. William Buchanan and son and Mrs. William Goodfellow of Colborne visited Mrs. Clausen this week.

Rev. and Mrs. McCutcheon and daughter of Belleville were the guests of Rev. and Mrs. Clare on Wednesday.

Mr. and Mrs. Arthur Partridge and Mrs. Paul of Campbellville visited Mr. and Mrs. Bert Nelson over the week end. On Sunday Mr. and Mrs. Nelson and guests motored to Belleville.

Mr. and Mrs. Carman Carlow, who have been visiting his parents have returned to their home in Nestleton.

Mr. Henry Dunn and Mrs. Syd Strickson have obtained positions in Wicklow.

Mrs. James Carr is visiting relatives on Cramahe Hill.

Rev. E. B. Cook of Consecon and Rev. M. E. Wilson of Havelock were guests at the parsonage on Wednesday.

Rev. Tait and Rev. F. McTavish of Campbellford called on Rev. D. R. Clare on Wednesday.

Mr. and Mrs. Clare Copperthwaite of Dartford were the guests of Mrs. Langford recently.

Mr. Percy Windover was a visitor at Norwood on Monday.

Mr. and Mrs. Walter Roycraft and Mr. and Mrs. Ryckman were visitors in the village on Tuesday.

Mr. and Mrs. Bradley of Morganston visited Mrs. Crealock on Tuesday.

On Tuesday evening Rev. and Mrs. Clare attended the twenty-eighth wedding anniversary of his sister, Mrs. E. W. Gartley, at the home of her daughter, Mrs. Garnet Dobbs of Belleville.

Mount Pleasant

Mr. and Mrs. William Elliott, of Unionville, are spending this week visiting with their daughter, Mrs. E. McLean.

Mr. and Mrs. H. Parker and daughter, Helen, spent Sunday with the former's mother, Mrs. E. Thexton.

Mr. J. Hales, Peterborough, was in town on business on Saturday.

Mr. and Mrs. Walter Windrim were guests at the home of Mr. and Mrs. E. Windrim on Sunday.

Mr. and Mrs. Albert Finley, of Emily, spent Sunday with Mr. and Mrs. John Handley.

Mrs. Harry Bradley and Mrs. J. Gardiner, Omemee, called on friends in the village on Sunday.

The many friends of Miss Ruth Tully daughter, of Mr. and Mrs. Alex Tully, will be pleased to know that she is progressing favorably after her recent serious operation in Nicholls Hospital Peterborough.

Mr. and Mrs. James Fee hand family have moved to their new home on the farm recently occupied by Mr. and Mrs. Harry Sisson. Mr. and Mrs. Sisson have moved to the village and are living in the house which was formally occupied by the late Mrs. Atcheson.

Mr. and Mrs. Looyd Sutton and Mrs. J. Lowe, of Cavan, spent Sunday evening with Mr. Lowe.

At Norwood

Mr. and Mrs. F. J. Stewart were in Toronto recently.

Mrs. Oliver Buck and Miss Laura spent Monday in Peterborough.

A demonstration and talk was given in the Town Hall on Wednesday evening by the Wear-Ever Aluminum salesmen, which was very instructive and enjoyed by all those who were present.

Mrs. Riseborough visited in Belleville recently.

Mr. and Mrs. Williams, of Toronto, have been visiting at the home of Mr. and Mrs. Bozil Tucker. Mr. Williams rendered a beautiful solo on Sunday evening in the United Church entitled "I Heard the Voice of Jesus Say."

Mrs. R. G. Lawlor B.A., was in Peterborough on Monday evening and gave an address at the Young Women's Auxiliary banquet of Trinity Church.

Miscellaneous Shower To Mrs. D. McCullough

LAKEFIELD, April 17.—(Examiner Correspondence).—A very enjoyable miscellaneous shower was given to Mrs. David McCulloch of Peterborough (nee Madeline Junkin of Lakefield) at the home of Mr. and Mrs. Braden Blewett, Chippewa avenue, on Tuesday evening. The affair was arranged by a group of the bride's friends and the response was hearty and generous and the pretty and popular bride received a large number of beautiful gifts for her new home. The gifts were arranged in a beautifully decorated basket set on the dining table directly under the chandelier, the color scheme being pale green and white and silver. The basket was crowned by two dolls arrayed also in green and silver, beautifully dressed in crepe paper as boudoir ornaments.

About sixty were present and good wishes were expressed by everyone to the youthful bride, who has grown up in the village and has made many warm friends.

Mrs. McCulloch thanked her friends for their remembrance of her recent marriage in a pleasing manner. Her sister, Miss Beatrice Junkin, assisted her in unwrapping the numerous parcels.

Refreshments were served and the remainder of the evening spent socially.

Mrs. McCulloch received a presentation of a purse of gold recently from a number of her friends on the main street, business men and girls, presented with an address at her home late in March.

PILE PAIN
Ends Right Away

"The very first time I used 'Soothe-Saive' it ended the itch and pain of my piles right away. Stopped swelling and bleeding. Piles now gone."—L.T. Sears. Quickest relief known. All druggists.

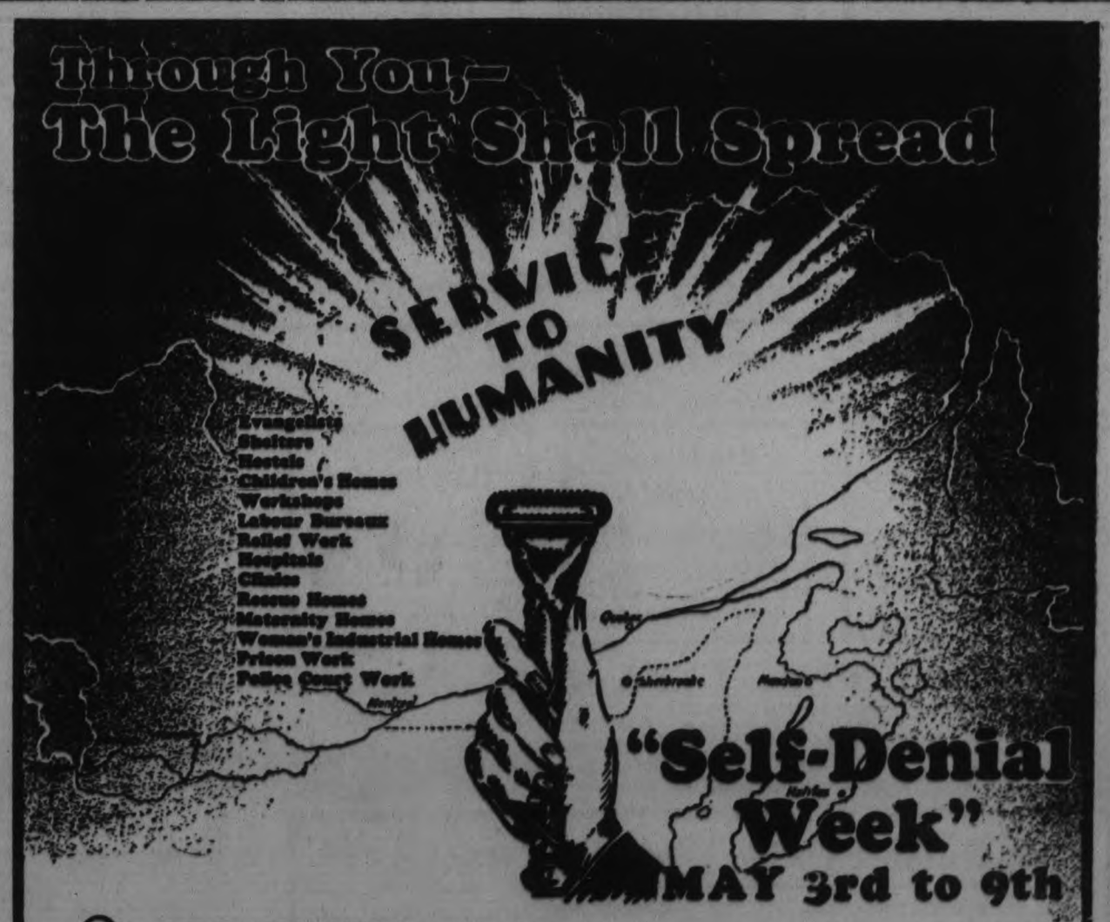

ON YOUR DECISION rests the future of someone less fortunate than yourself. Through you, homes can be brightened, lives reclaimed. If your generosity fails they will continue to be hopeless and uncared-for. Day after day, The Salvation Army is giving heart, hand, and money. Won't you, too, this Self-Denial Week, help out in this great work?

Donations may be sent to Commissioner James Hay, 20 Albert Street, Toronto, or to the local Corps Commander of your own town.

The Salvation Army

Neighborly Notes

Please Phone items to 1900 or 1901

The condition of Mr. David N. King, proprietor of King's Hotel, who has been seriously ill for some time with pneumonia, remains practically unchanged.

• • •

The Rev. Dr. Dwyer of Welland, with his mother, Mrs. Dwyer of Toronto, were in the city yesterday to attend the funeral of the late Rev. Peter McGuire, and were guests of Mrs. Myles Henry, Brock street.

• • •

Miss Marion Fitzpatrick entertained this week at her home on Boswell avenue for Miss Marcelle Tobin, who is leaving shortly to reside with her parents in Toronto. Three tables of bridge were played. The first prize was won by Miss Adele Picard, the second prize by Miss Ruth Chambers, while the special guest prize went to Miss Tobin.

• • •

Mr. W. J. Bull is absent on a trip to Owen Sound.

• • •

Miss Gladys Smith, of Omemee, was a guest this week of Miss Margaret Wyllie, McDonnel street, and while in the city, took part in the play "The Country Minister." Miss Smith played ukulele solos between acts.

• • •

Miss Marion Storey of Omemee, is the guest this week of her uncle and aunt, Mr. and Mrs. W. Rae, Margaret avenue. Miss Storey played banjo solos between the acts of the play presented here this week, "The Country Minister."

• • •

On Wednesday evening, Mr. and Mrs. J. Vitarell of Elm street, were hosts at a very pleasant birthday party given in honor of their daughter Jennie, and attended by a large number of friends. The evening was spent in games and dancing, followed by the service of dainty refreshments. The table was decorated in pink and white and centered by a large birthday cake. The evening was brought to a close with the singing of "For She's a Jolly Good Fellow."

• • •

The officers and Companions of Queen Alexandra Circle, Ancient Order of Foresters, visited the home of Mr. and Mrs. A. Simmons, Euclid Avenue, on the occasion of the celebration on Wednesday of the twenty-fifth anniversary of their marriage. The presentation from her associate members of the Circle of a handsome silver-mounted pyrex casserole was made to Mrs. Simmons by Mrs. W. Anderson, while the accompanying address was read by Miss Lily Bacon. Mrs. Simmons made a suitable acknowledgment. The evening was pleasantly spent in playing games and dancing, followed by the service of dainty refreshments. The prize for the egg contest was won by Mrs. Anderson. Members present were: Mrs. E. G. Record, Mrs. W. Anderson, Mrs. W. Terrace, Mrs. J. Thorn, Mrs. J. Carter, Mrs. Mary Herron, Mrs. Skipper, Mrs. E. Freeman, Mrs. E. Barnes, Mrs. A. Price, Mrs. F. Shurety, Mrs. J. Marshall, the Misses E. M. Wiggins, Grace Elmhirst, E. I. Martin, Mabel Bacon, Lily Bacon, Evelyn Freeman, Lillian Simmons, and Edna Simmons.

• • •

Mrs. H. Wood, president of St. George's Ladies' Guild, entertained the members at her home on Edison Avenue yesterday afternoon. After the opening prayers taken by the president, business matters were discussed. It was decided to hold a stocking party on Thursday evening, April 30, to raise funds for the Guild. The rector closed the meeting with prayer, after which afternoon tea was served by the hostess and a social time enjoyed.

• • •

A jolly dance was held in Austin's Banquet Rooms on Wednesday evening by the members of the office staff of the Quaker Oats Company. Excellent music was played by the Mowry-Steer Silver Collegians' Orchestra. The prize for the novelty balloon dance was won by Miss E. Brownlee and Mr. W. Young. Those present were Mr. and Mrs. Fred Ash, the Misses G. Kelly, G. Heffernan, L. Elliott, B. Benson, B. Pickering, M. Henry, Z. Northey, L. Murdock, E. McIlmoyle, M. Storey, E. Cooper, H. Blanchard, M. Grady, F. Allison, V. Scollard, C. Forrest, L. Leach, E. Brownlee, and Messrs. A. Pitchford, W. Young, M. Clarke, R. Bacon, W. A. Donnelly, W. J. Brooks, J. Thornton, E. Trethewey, C. Wasson, T. Lynch, M. Crough, K. Gadd, S. Benson, K. Young, E. Wolff, W. Millen, E. W. Jones, H. Baker, and J. Koehler.

• • •

Mr. and Mrs. George Keeley of Toronto were guests yesterday of the former's aunt, Mrs. Thomas McIvor, of Jackson Park.

• • •

Mrs. Fred Briegel, 591 Gilmour street, is celebrating her eightieth birthday to-day. Mrs. Briegel has been confined to her bed for the past five years, but takes a keen interest in the happenings of the day and greatly enjoys the visits of relatives and friends.

• • •

Mr. and Mrs. Joseph Henderson, of 311 Boswell Avenue, entertained the members of St. David's Welsh Society at their home on Tuesday evening. Seven tables of whist were played, while other guests played checkers and crokinole. During the evening vocal solos were given by Mrs. W. Davies, Mr. Ted Bradbury, and the Rev. J. L. Hughes, while Mrs. Hughes gave a reading. Dainty refreshments were served by the hostess, assisted by Mrs. Robert Jones, Mrs. Williams, Mrs. George Blowers, and Miss Evans. Those present were the Rev. and Mrs. J. L. Hughes, Mr. and Mrs. G. Davies, Mr. and Mrs. Phillips, Mr. and Mrs. W. Williams, Mr. and Mrs. H. Morton, Mr. and Mrs. Ted Bradbury, Mr. and Mrs. G. Blowers, Mesdames W. Davies, J. Cairns, T. Hughes, R. Jones, W. Flowers, Siddall, C. Armstrong, Smith, Jefferson, the Misses A. Price, M. Flowers, M. Evans, K. Williams, Messrs. Jack Roberts, Bryn Eaton, John Parry, Morris Parry, R. E. Evans, David Evans, Adams, Robin Williams.

• • •

Mr. and Mrs. A. Simmons, of Euclid Avenue, celebrated on Wednesday the twenty-fifth anniversary of their wedding day. About fifty of their friends gathered at their home in the evening for a very enjoyable party. Games and music were played, with Jack Marshall at the piano for the dancing. Refreshments were served from a table attractively arranged with pink and white and silver paper, vases of daffodils and red roses, and a large wedding cake. During the evening a pair of silver candlesticks from their friends were presented to the hosts by Mrs. J. Vollans, while Mrs. D. Pakenham read the accompanying address. Mr. and Mrs. Simmons made a suitable acknowledgment.

• • •

Miss Vera A. Bradshaw, R.N. of Toronto, was the guest of her parents, Mr. and Mrs. Will Bradshaw, of South Monaghan, during the past week.

• • •

Miss Betty Connor of Toronto came down on Wednesday for the funeral of the late Rev. Peter McGire and stayed with Mrs. George Lynch, Rubidge street.

• • •

Miss Ruth Reynolds of Toronto has returned home after spending a few days with Mr. and Mrs. T. C. Yonge, Lakefield.

• • •

Mr. H. Moyer of the Underwood Typewriter Company celebrated a birthday anniversary yesterday.

• • •

The Rev. Henry J. Keith, D.D., who has spent the winter attending a course of lectures in Union Theological Seminary, New York City, will be in the city over the week-end of the 26th of April, when he will officiate at the Sunday School anniversary of Knox Church. Many Peterborough people will remember the Rev. Dr. Keith as the first minister of Knox Church and will be glad to see him again. Mrs. Keith, who will accompany her husband, will also be remembered as having an active interest in Y.W.C.A. work in the city during her residence here.

• • •

Mrs M. O'Brien of 219 Charlotte street celebrates to-day the seventy-seventh anniversary of her birth.

• • •

Mrs. F. C. Neal, Rubidge street, entertained the members of the Guild of Arts and Crafts of the Lyceum Women's Art Association, at her home last evening. The affair, which was the closing meeting of the season, took the form of a potluck supper, followed by the regular session and the showing of pictures of Hawaii, by Dr. Neal. Mrs. H. Beal gave a very interesting paper on Canadian Textiles. During the evening, the gift of a LeBlond print from the members was made to the popular convenor of the Guild, Mrs. N. H. Sutton.

• • •

Mrs. T. C. Yonge of Lakefield has returned home from Toronto after spending a few days there with Mr. and Mrs. James Reynolds.

• • •

The Old Tyme Club is still going strong and held their regular weekly square dance at Austin's Banquet Rooms last evening.

FASHION SERVICE

No wonder Dame Fashion has taken so kindly to this new cape collar. This neat moulded-to-the-dress collar keeps in place better, and is generally becoming. It offers splendid theme for the use of a contrasting colour or fabric.

To-day's model is an emerald green plaid flat crepe silk with white crepe.

The new plaited skirt effect is decidedly smart. The pointed seaming narrows the hipline.

Style No. 3055 may be had in sizes 14, 16, 18, 20 years, 36 and 38 inches bust.

In plaided gingham, pique will be nice for he collar.

Shantung, linen, pa tel jersey, pastel cotton mesh and flat crepe silk are lovely materials for it development.

Size 16 requires 3 3-8 yards 35 inch or 2 7-8 yards 39 inch.

Price o pattern 15 cents.

Our large Fashion Book shows how to dress up to the minute at very little expense. It contains most attractive Paris designs for adults and children. embroidery. etc.

Be sure to fill in the size of the pattern. Send stamps o. coin (coin preferred).

Price of book, 15 cents.

Price of pattern, 15 cents.

The Examiner:

Please order for me:—

Pattern Number.....

Size .....

My Name.....

Address .....

.....

In enclose 15c in payment

Allow five days for return

Just Between Us Women

A daily chat with Examiner neighbors conducted by Anne Wilcox

Those of you readers who have small children will be interested in the discussion to-day and those whose children are grown up will be interested too, perhaps.

• • • • • • •

Recently I visited a home where there was a small child and really I felt sorry for that little one because its mother wouldn't let it be up and about like a normal, healthy child, but was made to sit down quietly, during the time I was a visitor, at any rate.

• • • • • • •

This, to my mind, is a very wrong idea. Activity is very essential for children and unless a child is permitted to play about it will not grow up a normal, healthy, man or woman.

• • • • • • •

Because a child is quiet and will sit still whenever you make it or command it to, does not, for any reason, signify that the child is a good child.

• • • • • • •

Of course it will be satisfactory to the mother to have the child mind her bidding, but in the majority of cases, it will be at the sacrifice of the child's healthful, physical development.

• • • • • • •

It may also create within the child's mind a resentment toward the parents who expect the child to be inactive when his little legs and arms fairly ache to be in motion.

• • • • • • •

Just watch a little child and see how long he can keep still unless made to do so by sheer force. A child's mind, too, is anything but peaceful.

• • • • • •
• • • • • •

Older folks take calisthenics to keep themselves in a healthy condition. They force themselves to do exercises to stimulate certain muscles.

• • • • • •

But little children do not need this enforced exercise. Nature gives them the correct and natural instincts to activity. It is through them that the body stretches and grows, that each muscle and nerve does its proper duty.

• • • • • •

Now that Spring weather tempts the little ones out-of-doors, the activities can have fuller scope in a wider area than during the winter months when out-of-door play is more restricted.

• • • • • •

Happy shouting and laughter games that keep little feet flying and make inhaling of lungfuls of pure, fresh air necessary, are aids to good health and sound, mental growth.

• • • • • •

Then after this activity, it is well to see that the child gets sufficient rest and a short nap in the open air and sunshine will do wonders in promoting the growth of the child.

DISCOLORED BRUISES

If ice is rubbed immediately upon bruises the children get in their play, little discoloration follows. The cold keeps the blood from congealing in the sensitive spot and thus prevents it turning black and blue afterwards.

FRUIT CARRIERS

If takink plums, apricots or other crushable small fruits along on picnics you can keep them in perfect condition by carrying them in egg cartons.

Vegetable Pills Routed Miner's Rheumatism

Evidently Sluggish Liver was Largely to Blame

Mr. Arthur P., of Barnsley, pays glowing tribute to Carter's Little Liver Pills: "For the last few years I have suffered with Rheumatism, also severe attacks of Indigestion. I suffered great pain in the back and tried various remedies without relief. A friend advised me to try Carter's Little Liver Pills. This I did and received immediate relief. I am a miner and strongly recommend your valuable pills to sufferers from Rheumatism, Indigestion and Constipation." If your liver won't give off bile properly you are bound to have trouble. The quicker you remedy this by taking a reliable liver tonic the better for you. Vegetables, as everyone knows, promote health. Dr. Carter's Little Liver Pills are *entirely vegetable* . . . and should not be confused with ordinary laxatives. These wonderful little pills will tone up your liver, invigorate your digestive tract and keep you in the best of health. Sold by druggists for over 60 years. 25c and 75c red packages.

See Us and See Better.
GLASSES
If Necessary
GOOD ADVICE
If Not
M. O. H. Lacey
Optometrist
410 GEORGE ST. (Op. Examiner)
Phone 1160 — 10843 for Evening Appointment.

just
try Kellogg's Corn Flakes if you want to make the children's appetites stir! Crisp flakes of healthful corn, full of flavor—they are simply
great

Kellogg's
CORN FLAKES
★ *Delicious with milk or cream—add fruits or honey for variety*

WOMEN REVERT TO PETTICOATS

Relic of Days When Modesty Was in Flower Figures Importantly in Fashion Shows.

SKIRTS EVEN LONGER.

(By Janes Eads)

NEW YORK, N.Y., April 17.—The "petticoat influence" may be taken literally as far as feminine costuming is concerned this season.

For that relic of the days when modesty was indeed in flower figured importantly in showings of summer fashion at the Hotel Astor by the garment retailers of America.

And along with this strongly feminine garment there appeared numerous other accessories to aid and abet the "womanly woman" in her seasonable metamorphosis from the athletic or flapper type.

Little false curls to cover the shaven neck; cobwebby scarfs to disguise a brawny sun-tan; long trailing skirts to hide an audacious ankle, with fans and kerchiefs and parasols to add charm were featured.

Pyjamas and shorts for sports wear, however, are still in vogue, but even these are becoming more feminine in design. In a parade of Pyjamed mannequins the trouser garments were so wide as to give the semblance of skirts. Fashioned from soft silks, pleated chiffon, satins and velvets, most of these were shown with chic little jackets.

Even the strictly tailored street costumes are on the wane, suits and coats having more of the dressmaker touch.

That Body of Yours

By James W. Barton, M.D.

PREVENTING GALL STONES.

So common is a certain ailment with a certain type of individual, that it was customary for some teachers and writers to tell their readers or students that they should look for it in a "female, fair, fat and forty."

This ailment is gall stones.

And as a matter of fact 75 per cent of the gall stones observed are in persons over forty years of age. And of this number there have been until recently four times as many women as men. Since women have thrown away the high tight corset their proportion is practically the same as in men.

Now what causes gall stones?

It would appear that the above statement tells the story, that is that anything holds the liver and gall bladder tightly thus interfering with their free movement is a real cause of gall stones.

It has been pretty well proven that gall stones do not form where the liver and gall bladder are active, just as some one has well said that grass doesn't grow on a busy street.

And it isn't altogether the lack of movement about the liver and gall bladder that causes the gall stones in some cases. Food, very rich food, especially fats, is often about as much to blame as the lack of movement or exercise on the part of the individual.

Infections are also responsible for some cases.

I do not wish to talk about the symptoms of gall stone colic. The pain is very severe and calls for immediate treatment by pain relieving drugs.

However I do want to say a word as to the prevention of the formation of stones and the painful colic that often occurs.

First:—A reasonable amount of exercise that will bend the body—golfing, bowling, curling, any athletic game, or the simple bending exercises with knees straight.

Second:—Avoiding tight clothing over the region of the liver and gall bladder.

Third:—Cutting down on the food intake, particularly if you are overweight. And cutting down greatly on fat-foods—cream, butter, fat meats.

Fourth:—In elderly people the use of mineral waters, or the occasional use of small doses of our old friend epsom salts.

Remember gall stones may be avoided if you observe the above simple rules.

SOCIAL EVENING.

Queensboro Friends of Mr. and Mrs. C. Tanner Present Them With Cabinet of Silverware.

QUEENSBORO, April 17 (Examiner Correspondence).—A very enjoyable evening was spent at the home of Mr. Ernest Tanner on Tuesday, when a large number of friends and neighbors from the village and community gathered to extend congratulations to Mr. and Mrs. Calvin Tanner, who had just returned from a honeymoon trip in Toronto Niagara and other points.

During the evening the bride and groom were presented with a cabinet of silver table ware and an address. The address was read by Miss Jennie Thompson and the presentation was made by Mr. William Glover. Several members of the company gave expression to the high esteem in which the bride and groom are held.

Mr. Tanner thanked those present for their congratulations and gifts. A delicious lunch was served by the ladies.

FLOWER ARRANGEMENT

If a flower holder is placed in the center of a bowl to hold the first few blooms in a house bouquet, the remainder can be placed loosely and easily and a delightful informality in arrangement can be achieved.

A BEDTIME STORY

By Howard R. Garis

UNCLE WIGGILY'S HAT CANNON.

"There is only one thing left for me to do," mewed the Bob Cat as he sat on his silly little tail, no bigger than your thumb, in the den of the Fuzzy fox. "Only one thing left for me to do!"

"What is that?" asked the Fox, rubbing his tongue over his sharp teeth, for he was very hungry.

"I must catch Uncle Wiggily, that's all!" snapped the Bob Cat. "It is the only thing left for me to do!"

"Why?" asked the Fox. "What has Uncle Wiggily done now?"

"He insulted me and was very impolite," the Bob Cat said.

"Insulted you? Impolite? How?" asked the Fox.

"Yesterday," the Bob Cat answered, "I climbed up the honeysuckle vine on the side of Uncle Wiggily's bungalow and I crawled in his bathroom window when he was shaving. And what do you suppose he did?"

"He jumped out of the window!" guessed the Fox.

"No, you're wrong! I jumped out of the window!" said the Bob Cat, who wasn't at all proud of himself.

"Why ever did you do such a silly thing as that!?" asked the Fox. "There you were, right in the room with Uncle Wiggily while he was lathering his face for a shave and you turn around and jump out of the window when you might have caught and nibbled him, and, maybe, you could have saved some nibbles for me. Why did you jump out?"

The wind lifted the silk hat.

"Because Uncle Wiggily lathered my face with his soapy whiskers brush before he lathered his own!" howled the Bob Cat. "He brushed soap in my eyes, nose and mouth and I had to jump out. That's the reason."

"Oh," said the Fox, "I see."

"I'm glad you didn't see me with my face covered with Uncle Wiggily's shaving lather," mewed the Bob Cat, "I must have looked silly."

"You did!" barked the Fox.

"How do you know?" asked the Bob Cat. "Did you see me.

"No, but I can guess how you looked!" chuckled the Fox.

"What are you laughing at?" snarled the Bob Cat.

"Oh, nothing," said the Fox, looking straight at the Bob Cat. "But you were saying there is only one thing left for you to do and that is to catch Uncle Wiggily. How are you going to do it?"

"I am going out now, look for him and when I see him I will jump at him and catch him!"

"Atta a boy, Bob Cat!" howled the Fox. "And save some nibbles for me."

'Maybe," was all the Bob Cat would promise. So away he ran with his silly little tail, no bigger than a baby's thumb.

Now it happened about this same time that Uncle Wiggily hopped out from his hollow stump bungalow to look for an adventure and he wore his tall, silk hat that looked like a piece of shiny, black stove pipe with a hole in one end like a cannon. The hole was where Uncle Wiggily put his head so he could wear his hat.

The rabbit gentleman hopped along and pretty soon he saw a big tree with a hole in one side. It was a large hole and when he saw it Mr. Longears knew the tree was a hollow one.

"Maybe there's an adventure in that hollow tree," said the rabbit gentleman to himself. "I'll go look." He hopped closer and then, all of a sudden, the wind blew very hard, lifted the rabbit gentleman's tall, silk stove pipe hat from his head and tossed it into the hole in the side of the hollow tree. There the hat stuck with the top part sticking out, round and shiny and black.

"Ha! Ha! That's funny! My hat sticking in the hole of a tree and pointing at me just like a cannon!" thought Mr. Longears. "My hat certainly looks like a shooting cannon sticking out of that hole in the tree. If I were a boy I would pretend that tree was a fort with a cannon in it all ready to shoot. It's funny!"

"Maybe you think I am funny!" suddenly howled a voice and out from behind a big stone jumped the Bob Cat.

"No you aren't at all funny, Mr. Bob Cat," said the rabbit. "What are you doing here?"

"I came to get you for soaping my face!" snarled the Bob Cat. "What are you looking at?" he suddenly asked seeing that Uncle Wiggily was staring at something. "What is it you see?"

"Look for yourself!" cried Uncle Wiggily, pointing back of the Bob Cat. The Bob Cat turned around quickly, and, seeing Uncle Wiggily's tall, silk hat sticking out of the hole in the hollow tree the Bob Cat was afraid. "What is it?" he howled.

"A cannon!" cried Uncle Wiggily. And just then there was a loud: "Boom!" A lot of dust puffed out around Uncle Wiggily's cannon hat and the Bob Cat howled: "Don't shoot! Don't shoot! I'll be good!" So away he ran, Uncle Wiggily picked up his hat which had popped out of the tree in a cloud of dust like smoke, and the rabbit said:

"I wonder what made my hat pop out like a cannon?"

(Copyright, 1931, by Howard R. Garis.)

More than $700,00,00 is to be spent on public projects in Great Britain.

Salada Orange Pekoe has a most fascinating flavour

"SALADA" ORANGE PEKOE BLEND TEA

'Fresh from the gardens'

Trent River

The work of re-building the Sedgwick Pavilion has commenced. Considerable improvements are to be made for an up-to-date gas station and other accommodations for tourists.

Through the efforts of the members of the Trent River Institute "Welcome to Trent River" sign boards have been placed at both entrances to the village. Mr. Frank Pollock is making a good recovery from the effects of his recent operation in the hospital at Peterborough.

Mrs. Thos. Tyler is confined to bed through illness.

Mrs. Bert Robson is recovering from her recent illness.

Mrs. Stanley Carnrite has recovered from her recent illness and is able to be about the house again.

Mr. Stanley Carnrite is confined to bed with pleurisy. Mrs. Ivey, of Norwood, is nurse in attendance.

Mrs. Claude Insley, of Healy Falls, is spending the week with her daughter, Mrs. Frank Pollock.

WASHING EYES

Never rub an eye that has something in it. Wash it in boracic acid with an eye cup. The foreign substance is likely to float out.

Feist 25 POPULAR SONGS

Latest Broadway song hits are now selling at a new low price. When you hear them on the radio get them for your piano.

PER COPY 25c PER COPY

Any four copies for $1.00

"ONE LITTLE RAINDROP"

"King's Horses"
"I'm Happy When You're Happy"
"The Waltz You Saved for Me"
"I Keep Remembering (Someone I Should Forget)"
"She's a Gorgeous Thing"
"Dreamy Rocky Mountain Moon"
"If You Haven't Got a Girl"
"Lonesome Lover"

Clip out this list and take it to your music dealer, or Write for Catalogue

RADIO MUSIC CO., LTD.
193 Yonge Street Toronto

38 PRIZES
feature the
DOMINION Inlaid LINOLEUM
Pattern Selection CONTEST
WIN ONE OF THEM

Enter today. Simply call at any store displaying Dominion Inlaid Linoleum in its windows and ask for a free Contest Book. No purchase is necessary, but merchant must endorse your entry blank on back page of contest book.

In it you will find eight rooms reproduced in full colours with the floor left blank. On the back pages are reproductions of all Dominion Inlaid Linoleum patterns.

Study the rooms. Study the patterns. Then select one pattern for each room and mark its number in the proper place on the ENTRY FORM on the last page of the Contest Book.

When this is done, sign the ENTRY FORM, tear it out and mail it to Contest Dept., Dominion Oilcloth & Linoleum Co. Ltd., Montreal, on or before May 1st.

How the Contest will be Judged

The eight interior decorators pictured here have each secretly chosen one pattern for one of the rooms in the book. Their selections are deposited with The Royal Trust Co., Montreal. All eight-room selections submitted will be compared with theirs. Those coming closest will win the prizes. In event of ties, the prizes will be divided. This is a TEST OF TASTE. How closely does your taste match that of these eminent decorators? On May 7th we will break seals on decorators' secret selections and the correct answer will be known. Winners will be announced on June 1st.

1—Mr. L. Alex. Holland, Mitchell-Holland Limited, Montreal.
2—Mr. E. R. Lowndes, 99 Clairmont Ave., Norwood, Man. (Winnipeg).
3—Miss Mary-Eva Macpherson, "Canadian Homes and Gardens," Toronto.
4—Mr. Frank Morrison, Jordans Limited, Vancouver.
5—Mr. Louis Mulligan, Montreal.
6—Mr. Fred. W. Palmer, Berner-Palmer Co., Montreal.
7—Mr. R. Malcolm Simon, Toronto.
8—Miss Anne Elizabeth Wilson, Home Bureau of "The Chatelaine".

First Prize $500 cash
Second Prize $250 cash
Third Prize $100 cash
10 Prizes each of $50 cash
25 Prizes each of $10 credit
on the purchase of Dominion Oilcloth & Linoleum Co. products.

Look for a store displaying Dominion Inlaid Linoleum or Floor Coverings this week. These stores can supply you with Contest Books, signed by them to make your entry official.

Dominion Oilcloth & Linoleum Company Limited
Montreal

Motorists

Your opportunity to buy your

Tires & Tubes

at a Real Saving. These are all No. 1 Tires, and are guaranteed by the manufacturer. Note the prices:

	Tire	Tube		Tire	Tube
29x4.40	$5.50	99c	30x5.00	$7.75	$1.60
29x4.50	6.50	99c	28x5.25	9.90	1.95
30x4.50	6.60	$1.25	29x5.25	11.50	1.95
28x4.75	7.99	1.50	30x5.25	9.99	1.95
29x4.75	8.00	1.50	28x5.50	10.90	2.10
29x5.00	8.75	1.60			

30x3½ Cord $4.95—Tube 85c.

Shop Early—Our Stock is Moving Quickly.

Watson Tire & Radio Supply Co.

444-446 GEORGE ST., PETERBOROUGH, ONT.

Peterborough's Largest Tire Dealer.

My! It's Good!

So say all who try Joplin's Meat—so good that they come again, and keep coming

SATURDAY'S SPECIALS

Your Choice of Any Shoulder Roast Beef, lb. 12½c

Plate Rib Fron Choice Steers - 8 to 10c

Brisket Point of Beef - 8c

Hamburger Steak - 2 LBS. 25c

(Lean, Fresh Ground)

Jopling's Pork Sausage, lb. 20c

FREE DELIVERY

JOPLING'S

340 GEORGE ST. Phones 254—255

WEEK END SHOWS NOT FOR JUNIORS WOMEN DECLARE

Ladies Find Local Theatre Managers Doing All They Can to Get Good Shows.

PROVINCIAL MATTER.

Agreeing unanimously that a large proportion of the week-end pictures offered for entertainment in local theatres were not fit for junior eyes and ears, the Local Council of Women yesterday passed a resolution to write to the convenor of the National committee on Films and Printed Matter and ask her to bring the matter to the attention of the National Council of Women at their annual meeting at the end of April.

The discussion of the Cinema question was led by the convenor of the local committee on Films and Printed Matter, Mrs. N. D. Seaton. The ladies a reed that the local theatre managers did all they could to provide suitable pictures and were courteous at all times when approached, but they considered that the censorship of such productions was not all it should be.

They also thought that the new regulations with regard to the marking of films as suitable for adult or junior use did not fully cover the ground. The many complaints received as to the quality of week-end pictures, when the children patronized the movies more extensively than at other times, led them to believe that too much emphasis was being laid on thrilling situations and sex entanglements.

Miss Lancaster presided yesterday, in the absence of the president, Mrs. C. H. Edwards. The latter, who has been ill for some time, wrote, asking the society to accept her resignation, as her condition of health prevents her from attending the meetings. The ladies decided to ask the first vice president, Miss Lancaster, to carry on for the next two meetings, which will be the last until Fall, and to write a letter to Mrs. Edwards, asking her to resume her duties then, if possible.

USED CARS

CHRYSLER 6 COUPE
5 Wire Wheels.

DESOTO 6 COUPE
Rumble Seat.

PLYMOUTH SEDAN
Exceptional buy.

PLYMOUTH SEDAN
Demonstrating Car.

CHRYSLER ROYAL SEDAN 75
New Car Condition.

Gillespie Garage

378 AYLMER - PHONE 950

Automobile Buyers

HERE'S A

Real Opportunity!

That continues to be taken advantage of. These Cars are going fast every day.

PONTIAC BIG "SIX"

60 Horse power, long wheel base, FISHER BODIES. This car is rubber insulated at all contact points, eliminating wear, squeaks and the necessity for lubrication.

NOTE THESE PRICES:

COUPE (5 Wire Wheels)	$970
SPORT COUPE (6 Wire Wheels)	1,065
CABRIOLET (6 Wire Wheels)	1,110
COACH (5 Wire Wheels)	970
SEDAN (5 Wire Wheels)	1,065
SPECIAL SEDAN (6 Wire Wheels)	1,155

1930 Models, Only Few Left

COUPE	$810	CUSTOM SEDAN	$935
COACH	810	SPORT COUPE	960
SEDAN	860	SPORT ROADSTER	755

Don't overlook the fact that above remarkably low prices include COMPLETE EQUIPMENT, LICENSE and GAS.

J. J. DUFFUS, LTD.

DUFFUS BUILDING, PETERBORO

JACK MINER'S BIRD SANCTUARY HAS BEEN FILMED BY FRED ROY

Making of Maple Syrup in Smith Township is Also Included in a Reel.

GIVES PRIVATE SHOWING.

As further additions to his rapidly growing library of interesting motion picture subjects, Fred L. Roy of the Roy Studios has recently produced an interesting news reel depicting the bird life conservation which is being carried on at Jack Miner's Bird Sanctuary at Kingsville, also a picture showing the making of Maple Syrup and taken at William Fleming's sugar bush in Smith Township at the head of Mud Lake.

Mr. Roy gave a private showing of his films at his studios this morning, and intends in the near future to show them before members of Peterborough Fish and Game Protective Associaton. They are also available for hire to churches, lodges and for all entertainment purposes.

Opening scenes in the Jack Miner film, gave a remarkable view of 10,000 geese flying in the early morning from the waters of Lake Erie to the back ponds of the sanctuary, and it was stated by Mr. Roy that Jack Miner feeds the geese from 8,000 to 10,000 bushels of corn each season.

Wild white whistling swans, rescued by Jack Miner after having been injured when washed by the heavy current over Niagara Falls, were also to be seen in the pictures gracefully gliding over the still surface of the sanctuary ponds, and receiving food from the hands of their benefactor and friend.

The pictures of the geese in flight were taken from the observation tower in the spacious grounds, and views were also afforded of the tower itself, a structure architecturally in keeping with the other surroundings.

Another very interesting scene was that of a great solid mass of geese and wild swans, which stretched out in the waters skirting the shores of Lake Erie for a distance of five miles.

The pictures were taken on March 31st, and on the way back to this city, Mr. Roy with his little son, secured pictures of the Cream of Barley zoo at Bowmanville.

The other film showing the manufacture of maple syrup at William Fleming's bush, was interesting in so much as the process employed by Mr Fleming is still that of boiling down. He uses no evaporator, but nevertheless he holds the reputation throughout his district of being one of the most expert sugar boilers.

He has a bush of some 65-70 trees which he taps each season, unaided. On an average he calculates to get three buckets of sap from each tree, each day.

Some pictures of Mr. Fleming in characteristic attitude, "telling Peter Nicholls just how it is done" were particularly fine, also those of Mrs. Fleming.

Two Drivers Charged With Reckless Driving

Charges of reckless driving were laid this morning by Patrol Officer Ted Hornick against Robert Conlan, city, and Percy Houser of Lindsay. Officer Hornick stated that at 9.20 last night he caught Conlan and Houser racing their cars, neck-and-neck, south on the Chemong Road. Their speed was 65 miles an hour, Hornick said. The cases will be tried before Magistrate Langley in Wednesday's traffic court.

Minard's Liniment for Neuritis.

Collections Taken To Meet Two Appeals

At the monthly devotional and business meeting of St. John's Women's Auxiliary, with the president, Mrs. H. A. Morrow, in the chair, a collection was taken up, to be extended also to next month's meeting, after two appeals had been read; one from the Upper Canada Tract Society and the other for hospital equipment for a recently opened hospital in Baffins Land in the Arctic Circle.

The devotional exercises were conducted by the rector, the Rev. Dr. Blagrave.

Delegates chosen for the forthcoming annual convention in Toronto were Mrs. D. Eldred and Mrs. Cooper, with substitutes in Mrs. J. Rigden and Mrs. McBrien. The president was asked to accept the invitation from St. Andrew's Missionary Society to convey the greetings of the W.A. at their conference on April 30th. The meeting closed with the service of dainty refreshments by Mrs. H. A. Lemmings and her committee.

Dr. J. C. Green Speaker Association Meeting

At the regular meeting of the Queen Mary Home and School Association this week, Dr. J. C. Green spoke on the subject of "Baby Teeth," giving a very interesting review of the care needed for these teeth and the evils which follow neglect of them and any troubles that may arise through them.

The program also included a reading by Barbara Miller and a vocal solo by Miss Olga Huffman, accompanied by Miss Beulah Huffman.

Mrs. R. Parnall, who represented the Queen Mary and Queen Alexandra Schools at the recent convention in Toronto, gave a very interesting account of the proceedings. The president, Mrs. W. H. Lytle, was in the chair.

Baseball Gossip.

The Cogs intermediate baseball team will hold their first workout of the season on Saturday afternoon at the Exhibition Grounds, starting at one o'clock sharp. Any players wanting to try out with this team should be on hand.

The initial baseball practise of the season for the C.G.E. intermediates held last night at the Exhibition Park attracted a large number of ball tossers including several new players and a few of last year's juniors who will this season step up into the intermediate ranks.

Manager Art Primeau whose piloting ability steered the C.G.E. team into the Ontario finals last year is confident that he can assemble a dangerous outfit from the material available this season. The next practise will be held in the Exhibition Park on Saturday afternoon starting at two o'clock, and every ball player aspiring to a place on this team should be on hand.

LIBERALS BANQUET LEADER.

OTTAWA, Ont., April 17. — The Ontario Liberal members in the House of Commons last night held a banquet at which Right Hon. W. L. Mackenzie King was the guest of honor. F. G. Sanderson, Perth South, Ontario Whip, presided, and a number of speeches were made appreciative of the leadership and ability of Mr. King. All the Liberal members from Ontario ridings were present to do honor to their chieftain.

COUNCIL IS ASKED TO PROTECT BEDS

C. G. E. Horticulturists Ask Council to Enforce Protection By-law.

FOR BETTER CITY.

In the interests of a cleaner and better city, a resolution was unanimously passed at a recent meeting of the Canadian General Electric Company Social and Athletic Association Horticultural Society petitioning the Mayor and City Council to consider the enforcement of a by-law which would remove the causes at present responsible for damage to flower beds, borders, lawns and shrubs.

The communication forwarded to the Mayor and City Council, is as follows: "Resolved that this assembly representing some five hundred or more members who desire to improve and maintain the appearance of their home surroundings and to contribute materially to the beautifying of our city, and who feel that to a great extent our labours and planning are for naught, to say nothing of the additional expense incurred by replacements of damaged flower beds, borders, lawns, shrubs etc. caused mainly by the nuisance of dogs roaming at large at the present time and over which we believe you have at you pleasure, a by-law or by-laws which, if enforced, would remove the cause for these depredations. Therefore be it resolved that we place ourselves on record as having petitioned the Mayor and City Council of the City of Peterborough to consider the immediate enforcement of such by-laws as would assist the citizens in their efforts to create and maintain a cleaner and better city."

BASS ARE FOUND

(Continued from Page 1)

structive work than any other similar association in the Province. He mentioned a case in point the booklets which were printed last season, and which are this year being duplicated by other Fish and Game Associations.

Mr. Gravestock admitted the possibility that the person who brought the complaint to him was probably concerned with muskrat trapping, but he also contended that is no reason why he should not be privileged to investigate such complaints, and no reason why he should receive such discourteous treatment from Mr. Killaly.

He also realized that construction work is being undertaken by the Department near Burleigh, and that navigation on the waterway must come before fishing.

"All I asked of Mr. Killaly was if we could have one foot of water at Burleigh dam. How long the construction job was going to last and if there was any possibility of having water soon. I would not like to repeat the answer he gave to me. I have since reported the matter to the Provincial Government."

In conclusion Mr. Gravestock suggested that a committee be formed to meet Mr. Killaly on the question, although he said he would absolutely decline to serve on the committee as Mr. Killaly is convinced that he (Gravestock) is prejudiced.

On Mr. Killaly's instructions W. E. T. Shewen, lockmaster at Burleigh and another of the Trent Canal employees were in attendance at the meeting.

In answer to Mr. Gravestock, as to whether there were any logs in the Burleigh dam to-day, Mr. Shewen said there were.

"Not Enough Serious Thought Given to Health"

---- Says NU-ERB MAN

AT BOND'S DRUG STORE

Declares That Most Ailing People Worry Continually But Usually Do Nothing About It Until Their Ills Become Serious —Urges Immediate Action.

THE NU-ERB SPECIALIST

"If there is anything that one cannot afford to be careless or negligent with, it is one's health. Yet in my work with Dr. French's NU-ERB, I meet many persons every day who, although deeply worried over some distressing ailment and perhaps having good intentions, yet man and woman alike will suffer along from day to day and year to year without really doing anything about it.

"Usually such persons realize that almost any organic ailment, if neglected, will lead to dangerous complications and often a complete breakdown of the entire system. They promise themselves that 'some time' they are going to take something for it, but that is about all they do about it until suddenly they are faced with the necessity of resorting to long, expensive treatments which are often disappointing, for the condition has been allowed to become so chronic that there is little hope of their ever being really well again.

"Indigestion, gas, dizziness, spots before the eyes, backache, headaches, constipation, nervousness, rheumatism or neuritis, are almost always warnings that some organ is not functioning properly and should be attended to without delay. It is amazing how many people will fret and worry to heal a sore finger and yet an internal pain is allowed to continue indefinitely, whereas if they could actually see what is causing the trouble they would know just what to expect if they neglected it.

"It is probably just that inability to see inside that causes most people to not consider seriously enough internal pain and distress. But it's wrong, all wrong, and if you recognize any of the symptoms named in the preceding paragraph, do not hesitate any longer—place full confidence in Dr. French's NU-ERB to dispel the dangers to your health which lurk in deranged vital organs.

"Because of the natural source of its herbal ingredients, Dr. French's Nu-Erb is absolutely safe to take. It is a splendid tonic and remedy for anyone. You are invited to inspect the herbs and roots now on display at J. P. Bond's Drug Store any day from 9 a.m. until the store is closed at night. Don't wait—further delay may be dangerous. Come to see me now. I will gladly tell you all about this new wonder medicine and tell you of the many hundreds of cases where it has restored new health and vigor to rundown, sickly men and women, and what it has done for them is surely should do for you."

Remember, Dr. French's NU-ERB is being especially introduced in Peterborough by the NU-ERB Specialist located at J. P. Bond's Drug Store, and that he is in this city for the special purpose of pointing out the way to new health to all those who seek his valuable advice.

Dutch Set Onions Saturday 2 lbs. 25c | We Give Real Service | F. & G. MARKETS | We Build With Quality | Multiplier Onions 2 lbs. 25c

HEINZ CATSUP. Large bottle. Saturday ..... 21c | POT ROAST. Cut from quality Beef. lb. 11c

MATCHES. Three boxes ... 23c | NEW BEETS. Liberal bunch .. 10c | SPARERIBS. 2 lbs. 25c | PORK SAUSAGE. lb. 23c

PUFFED WHEAT. 2 for 25c | FRESH PICNIC HAMS, lb. .... 17c | FRESH PORK BUTTS. Any size 20c

HEAD LETTUCE. Large, firm ... 2 for 25c | Prime Rolled Ribs Extra Quality Boneless, lb. 24c

Creamery Butter, Finest Fresh Churned Saturday, lb. 33c

GRAPEFRUIT. Extra Large. Seedless .... 3 for 25c | BEEF BRISCUIT. Cut to your order, lb. 7c

Plate Rib Stewing Beef Cut any size piece desired, lb. 8c

GREEN PEAS. In the pod ..... 20c | VEAL FLANK. For stewing. lb... 15c | BLADE ROAST. Fine qual. beef, lb. 13c

ORANGES. Extra sweet and juicy. Doz. ..... 25c | VEAL SHOULDERS. Boned and rolled, lb. 25c

NEW POTATOES. ¼ peck ..... 25c | SUNLIGHT SOAP, 10 Bars... 51c | HAMBURG STEAK .. 2 lbs 25c

QUAKER CORN FLAKES. Saturday ..... 8c | SUGAR CURED BACON. Machine Sliced, lb. 27c

PICKLED COTTAGE ROLLS. Cut any size ..... 21c | Toilet Paper Good Quality 9 Rolls 25c

EGGS. Fresh Firsts. Dozen ..... 18c | FRESH LOIN PORK ROASTS. lb. 25c

Canada Dry Ginger Ale Large 30 oz. bottle. Equal to 5 glasses. Bottle 25c

Phone Early F. & G. Markets Phone often

THE MAJORITY DEMANDS GILLETTE

IN LETHBRIDGE OR LONDON

It's Gillette!

IN Lethbridge or London—from one end of the earth to the other—the Gillette blade is the overwhelming favorite. Here is proof—positive and convincing—that this finely finished blade gives most men everywhere genuine shaving satisfaction.

Gillette's international leadership is the inspiration for tireless engineering research and strict adherence to the highest manufacturing ideals. Constant improvement is the result. When you shave with this double-edge, double-service blade you share the comfort enjoyed by more than a hundred million men of every nation. Light, swift strokes—easy and smooth—leave your face clean and refreshed.

These are the reasons for Gillette's world-wide acceptance as the standard of quality. For matchless shaving results the vast majority of men always demand Gillette when they buy razor blades.

Gillette

RAZORS — BLADES

1005 St. Alexander St., Montreal, Quebec

A Page about PEOPLE

NOW IN HIS 106th YEAR HE STILL SAWS WOOD

JOHN MINARD, in the township of West Oxford, near Ingersoll, now in his 106th year, complains that he has been compelled to give up work. No longer does his axe cleft the wood near his home as it did not later than a year ago. No longer does he climb ladders with the agility of a man half his age, as he did a year or more ago. No longer does he turn his hand to the many outdoor chores that he did a year or two years ago about the little five-acre country home where he and his son dwell.

John Minard

On Thursday, April 2nd, Minard celebrated his 105th birth anniversary. Married sons and daughters from Ingersoll and surrounding districts spent part of the day with him, as has been the annual custom for some time back. The above picture was taken on his 105th birthday, shortly before the members of the family arrived. Minard was just ready to sit down to dinner when the camera man called.

Two years ago, he was photographed while cutting wood in the backyard. Jokingly, his son Jack suggested this year that he should get out in front of the wood pile again.

"No, sir!" said he. "I am done with the wood pile, and it is done with me. I am having no picture taken there just for a picture's sake. Pictures must be truthful, and there should be no lie. My working days, I'm afraid, are over. I cannot cut wood any more. Why, I have got now so that if I carry a pail of water in from the well I have to lay down. I am weak. I get dizzy."

Yet, Minard is without an ache or a pain. He is very proud of that fact. He does not use glasses—and is proud of that fact. A steely gray eye, hidden beneath a shaggy brow, appears as keen as ever, even to his oldest friends. His stride is as firm and as steady as that of a man of 50 years. His mind is as keen as his eye. He eats well, sleeps well—enjoys life in every way. Smokes—helps prepare the meals—and does a lot of the housework. There are no women in the Minard home.

Minard was a section hand with the Canadian Pacific Railway for many years. It was the Canadian Pacific company which pensioned him off at the age of 73 years, 32 years ago. He had told them that he was 72 years of age. He states that when they looked up his birth and other details, they came back and told him he was a year older than he thought.

But he saw railway work before the Canadian Pacific ever touched Ingersoll. He helped to lay the right of way for the Great Western Railway, and has a distinct recollection of all the pioneer work for that great undertaking.

Minard has been a hard-working man. Small of stature and wiry, he seldom tired. He has no suggestion as to how a healthful old age may be attained. He has no prescriptions to enable one to go past the century mark. He always smoked. Liked a drink and took it when he wanted it. Raised a family of eleven—had his ups and downs. Just a normal man in every way all his life, with no set themes about this or that. He took life as it came and tried to face it squarely. Nine of his children are still living.

Two years ago, when some second-growth wood was to be cut and some ground cleared on the premises, Minard remonstrated with his son when the latter spoke of bringing in a power saw.

"We'll do it ourselves and save that money—and what is more we can do it," said he He was 103 years of age then.

And now, he complains that his working days are over "for all time to come," as he puts it. He dislikes that thought very much.

Author of Great Film Mixed Pulpit With Law

FEW men ever mix law with the pulpit. But only once in a decade does a man become a successful lawyer, minister, legislator, lecturer and an author. Yet that is what Thomas Dixon, the man who wrote the story behind the motion picture, "The Birth of a Nation," has accomplished.

Everyone knows the story of the most successful photoplay ever produced. Few know about the man who wrote it.

The story of this man is one of meteoric success. It needs no embellishment to make it interesting.

He was born in Cleveland county, North Carolina. His father was a Baptist minister. He was in the heart of the fight between the black and the white.

At nineteen he graduated from his local college and a scholarship admitted him to Johns Hopkins University.

When just twenty-two Dixon graduated from law school, was admitted to the state and United States courts and also to the bar of the supreme court of the United States at Washington.

Politics called him and he was elected to the North Carolina legislature. Success in two renowned murder cases brought him to the forefront as a lawyer and his future was assured.

All this seemed too easy, so at twenty-four he became a Baptist minister. Success came quickly here also, as he was called to a Boston church, then to New York city, where he drew tremendous congregations. He was much talked of and his sermons were published over several years. One of his books of sermons was entitled "The Failure of Protestantism in New York."

Then came the "Clansman," brought to the great public as the picture, "The Birth of a Nation." He followed this up with "The Fall of a Nation," showing the invasion of the United States and the results. Mr. Dixon is now 67.

In view of Mahatma Gandhi's actions of late, many people are wondering what will become of Miss Madeleine Slade, the Englishwoman who gave up everything to serve the little Indian leader. Miss Slade is the daughter of the late Admiral Sir Edmond Slade, and she renounced, five years ago, her position in English society in order to follow Gandhi. She took the vows of mental and physical celibacy for life, embraced Hinduism and allowed her long black hair to be cropped close to her head. Later, she took the Indian name of Mira Bei. She is now thirty-eight years old and says she is happy. "My reward," she says, "has been found in my work. I am here because of my absolute belief in Mahatma Gandhi and his message to humanity."

Professional Golfer Sold Shoes to Royalty

GEORGE CUMMING, veteran Canadian golf professional of the Toronto Club, recently sold the Prince of Wales a pair of shoes. He ordered a pair also for Prince George. The sale was not made in a shoe-store. There were no footrests, no hovering salesclerks. The event took place on Mr. Cumming's stamping ground, the golf course.

It was on the occasion of the recent visit of the Prince of Wales and his brother to Jamaica, where George Cumming is wintering as professional at the new Canadian Pacific Club.

The veteran pro and his assistant caddied for the Prince and Prince George, Cumming giving the royal visitors some useful hints on their game.

During a breathing spell the Prince became interested in the golf shoes the professional was wearing.

"That's an unusual set of brogues," he remarked. "Could I get a pair like them?"

Prince George, overhearing the remark, echoed his brother's request. Cumming stated they were very comfortable and hard-wearing, and as he knew they were not sold in England he promised to have the manufacturers send two pairs C.O.D. to St. James Palace, London.

Next day, prior to their departure, he went down to their hotel and measured the royal feet, sending the measurements in a letter to the makers. And believe me, not every firm ships to the Palace of St. James.

Pictures and Porkers Don't Run Together

TO the undoubted courage, by which King Alfonso has maintained himself more or less securely on a throne which has rocked beneath him many times during the past decade, must be added considerable native shrewdness, enabling him to deal successfully with ministers and military men of diverse political creeds. This shrewdness was well illustrated several years ago in his bargaining with a wealthy American who had in his possession a painting which at one time had hung in the Royal Palace at Madrid. It became a point of honor among rich Spanish connoisseurs to regain this picture for Spain, but the owner could not be tempted to sell. King Alfonso took on the job himself.

When he learned that the American was a retired hog king, with little genuine interest in art, the Spanish king called on him personally during a visit to Paris and offered him for the picture, not any of the large sums mentioned by previous bidders, but another picture, highly colored and twice the size of the one that Spain sought to recover. The little experiment in applied psychology worked like a charm and the king went home with the coveted picture.

PEARL: Several of the men whom I refused when I married you are richer than you are now.

Xerxes: That's why.

NURSIE NELL: What's Dr. Slicem in such a grouch about?

Nursie Sue: He's lost his best shears and can't remember which patient he was using them on last.

George Cumming

R.E. LOUGHEED

Viscountess Astor.

"Nancy" Took the Limelight And Has Held it Ever Since

AMONG the women members of the British House of Commons, Nancy, Viscountess Astor, stands out above all the others. She has drawn to herself a full share of the limelight ever since she entered parliament in 1919, limelight of the kind that picks out men like Lloyd George and Winston Churchill. To the usually sedate atmosphere of Westminster she brings personality, wit, the gift of repartee and the colorful imagination of a Virginian. She has two all-absorbing subjects, social work and the liquor question. After she divorced her first husband, Robert G. Shaw of Boston, in 1903 she took up the serious study of both these questions, and it was while engaged in this work in England in 1906 that she married the Hon. William Waldorf Astor, M.P. Her knowledge proved to be of real help to him in his House of Common days, and when he became the second Viscount in 1919 she was elected in his place as Coalition member for the Sutton division of Plymouth.

The entry of Lady Astor into parliament was an epoch-making event. She was the first woman M.P. ever to be elected in Britain, and the importance of the occasion was emphasized by the fact that she was introduced into the House of Commons by Arthur James Balfour and Lloyd George. The well-known black and white artist, F. Matania, R.I., has perpetuated the scene in a picture that shows her taking the oath before the Speaker with her distinguished sponsors in the background. Having been Britain's first woman member, Lady Astor has made it her business to see that she has remained the foremost woman member ever since.

Right from the start, Lady Astor has had a grip on British politics, although she was born in the United States. In debate she is a human punching machine hitting out right and left, but more often than not she argues from the heart rather than from the mind. With her social questions and drink are almost, if not quite, obsessions. She is a total abstainer herself under all circumstances, although she voted against a bill introduced by a Scottish "dry" member to prohibit the manufacture of liquor in the old country. This was because her observations in the United States have convinced her that temperance is the cure for the drink evil and not prohibition. Cricket fans took her severely to task recently for stating that the Australians won back the "ashes" last summer because they did not drink, the obvious implication being that the English team lost because they did. Irrespective of the fact that her husband is a peer, she frequently refers to the peerage as the "beerage," although it was that great humorist, Sir Wilfrid Lawson, who originally coined the rather ugly word.

Lady Astor has crossed swords with practically every prominent member of the House of Commons irrespective of party with varying degrees of success. Trying to drive home a point recently with some vehemence, she said, "There is seldom a pill without a silver lining." This struck the House as being an extraordinary statement, and loud laughter broke out on all sides. What she probably meant was "cloud" instead of "pill," although she may have intended to refer to a pill as being sugar-coated. Speaking of the "dole," she told parliament, "I would rather see my son in prison than have him hanging about the streets doing nothing." On another occasion she tackled Philip Snowden who had made a sly dig at her expense. Up she jumped, anxious for the last word, but another member had caught the Speaker's eye. Disappointed, she seized him by the shoulders in an attempt to push him down into his seat. Shouts of "order" however, forced her to give way, leaving the honors of the round to the chancellor.

Lieutenant-Governor of Saskatchewan Quit Doctor's Office to Assume Duties

LIEUTENANT Colonel Hugh Edwin Munroe, Saskatchewan's new lieutenant-governor, is known as Eddie by the folks where he was born near Cornwall, Ontario. His father was a second generation Scot born in Canada, and his mother a McEwan. The family was Presbyterian and the younger Munroes received the shorter catechism in Gordon church, named after Rev. Daniel Gordon, father of Rev. C. W. Gordon, "Ralph Connor."

Lieut.-Gov. Munroe

Like other lads of his age, he attended public school barefoot and fished in Scotch river, sometimes played hookey. This river is mentioned in Ralph Connor's Glengarry stories. More than likely he threw apple cores at a big financial mogul, now known as Edward R. Peacock, head of Baring Bros. bank in London's "the city" and director of the Canadian Pacific Railway. History does not record this fact, but they were raised close together.

Eddie attended school at St. Elmo East. Then he worked on the farm and "drove milk to the cheese factory." He lived not far from the cross-roads on the Indian Lands where Gordon church, a blacksmith shop and a cheese factory stood as landmarks.

Seeking wider knowledge, he attended Alexandria high school in a district where MacDonalds and MacDowells abound. Then he journeyed to McGill where in 1902 he completed a medical course. Crossing the sea to the land of his forefathers, he graduated in 1904 from the Royal Edinburgh College of Surgeons and promptly hied westward until he reached Saskatoon where he settled down to "pill-rolling."

Civic politics interested him so he became a member of the city council and assisted the first hospital in that city on its feet. Then provincial politics took his eye. It took two defeats to cure him. First W. C. Sutherland trimmed him by 14 votes; then Archie McNab, another of Glengarry's sons made it final by 180 votes. Ever since he has remained in the background, venturing as far as the presidency of the Saskatchewan Provincial Conservative Association.

The war did not find him wanting. He journeyed to Flanders in 1915, served six months there and was transferred to the Dardanelles. After that show was over he was moved to Egypt where he caught fever. Back in Canada he organized a Saskatchewan medical unit and took it to France. Later he was appointed A.D.M.S. to the Independent Air Force, then he found that, although it took one paper to get a man into the army that 14 were necessary before he was declared demobilized.

Since the war Dr. Munroe has practised his profession diligently and sat in various political conclaves and was one of the men who urged Premier J. T. M. Anderson to accept the leadership of the Conservative party in Saskatchewan.

The new lieutenant-governor is 53 years old, is married and has two children, William, an aviation enthusiast, and Maxine. Mrs. Munroe is an ardent horsewoman and gracious hostess.

No Doubt Mr. Speaker Thought of the Closure

IT is often said that British M.P.'s who have been elevated to the peerage find themselves oppressed by the rarefied atmosphere of the Upper House and long to return to the greater bustle and exciting debates and divisions to which they have been accustomer, but Lord Ullswater, who was Speaker of the House of Commons from 1905 till 1921, is an exception to the rule. He declares that when he has a nightmare he always fancies himself back in the Commons.

Lord Ullswater, or Mr. Speaker James William Lowther as he was known to parliamentarians of ten years ago, had the unhappy experience of presiding over the passing into law of the Old Age Pensions Bill in 1908, embodying principles against which, when a private member, he had delivered innumerable speeches. Holding the view that the measure was Socialism, to all forms of which he was bitterly opposed, he had to listen for days on end to speeches for and against a proposal on which he held the most tenacious convictions, and yet by virtue of his office he was the only member of the House who had to hold his peace. Nevertheless, he presided over the debates with unruffled impartiality that won for him the respect of all parties. For years, by tacit agreement, his seat in Penrith in the north-east of England was uncontested.

So frequent were his extended absences from his home in Suffolk that it was only the older among his servants who knew him by sight. On one occasion he arrived unexpectedly and finding no one to meet him at the station accepted the offer of a lift from a man in charge of a spring cart. Getting into conversation with the man, he asked who was his employer.

"Oh, I am working for old Jimmy Lowther," was the reply.

"Like the job?"

"Not too bad. Not much money around here, but we are not hard pressed. Old Jimmy is pretty easy-going."

When they arrived at the main entrance the Speaker asked the man to stop.

"Getting out here?" asked the driver in surprise.

"Yes, I live here," chuckled the mentor of the House of Commons. "You see, I'm old Jimmy himself."

Sir George May, the secretary of the Prudential Assurance Company of Great Britain, has retired and it is understood that he will become a sort of unofficial chancellor, advising Philip Snowden with regard to sweeping economies.

Sir George is sixty years old, and he has spent the best part of his life with the Prudential. It is largely as a result of his cautious financing that the company has a surplus of $50,000,000 to-day. Not long ago he concluded a big deal involving a loan of $15,000,000. He signed the cheque, and then went to lunch at a restaurant where he was not known. When he came to settle up he found he had no money and he had quite a time squaring the waiter.

His Trip to South Pole Was Quickly Decided

A. INNES-TAYLOR, the only Canadian in the Byrd expedition to the Antarctic, is a miner and a writer when he's not heading for undiscovered parts of the world. Recently he has written a book on whaling which is now in the hands of the publishers.

Innes-Taylor, who was a dog-driver with the Byrd party, is looking forward to another voyage of exploration in the near future. This is at present shrowded in mystery, for no information is being given out as to whether it will be to the North or South Pole or even as to who will head the expedition.

"I have been instructed not to give out information to the press," Mr. Innes-Taylor says when questioned about the forthcoming trip.

"Just luck," is the way he explains his inclusion in the Byrd party.

"Byrd needed more dogs, as some of his had died on the way south. He cabled New York and they wired Vancouver. I happened to be on the spot when the wire was received and was asked if I knew where some huskies could be obtained.

"There was very short notice as they had to sail the next day on the Niagara. Fortunately Pa. Hardy on Grouse mountain had some and I was able to get 15. A second wire asked if I would take them to Byrd."

It meant making a decision in a few minutes that would take him from civilization for two years, but Mr. Innes-Taylor didn't hesitate.

"It was a wonderful opportunity and of course I took it," he explains simply.

Five years with the Royal Canadian Mounted Police in the sub-aretic made a valuable background of experience for the trip.

An Englishman by birth, Mr. Innes-Taylor has spent practically all of his life in Canada. He makes Whitehorse, Yukon, his headquarters.

Personally he doesn't believe the world at large will be any better off once the Antarctic is thoroughly explored.

"But as long as there are undiscovered parts of the world men will never rest content until they are discovered," he declared.

TRY AGAIN

"THERE!" said the plumber. "In spite of all the silly jokes about us, we've not forgotten a single tool. My mate's here with me we've not got to go back for anything and——"

"You've come to the wrong address," said the maid.

FOOD FOR THOUGHT

"I HEAR you contemplate going abroad?"

"Yes, travelling is an education."

"Then I recommend a world tour."

MEN & WOMEN in the public eye

WELL-KNOWN NOVELIST PRESIDES OVER MANSE

SOME Canadian novelists are doing valuable work by setting down in permanent form a picture of the life and the people of bygone days. Among these writers Marian Keith is the recognized historian of "Glenoro"—a type of community to be found in many parts of Canada and particularly common in older Ontario, a community originally settled by Scottish Presbyterians and afterwards leavened with just enough English and Irish to throw into relief the chief characteristics of each nationality.

Marian Keith

Marian Keith's novels of the rural community and the country town reflect her own intimate and personal knowledge and experience of childhood days spent in the country, and afterwards as teacher in the rural village and country town, and later as minister's wife, mistress of the manse. Keenly observant, with a retentive memory for details and a rich sense of humor, she has presented a veracious and faithful picture of the country community.

When her novel, "Duncan Polite," was published, the news filtered through to some of the inhabitants of "Glenoro" (the township of Oro, in Simcoe county) that their erstwhile teacher had written a book about them. So the next Saturday when Sandy McAllister (which was not his name, but which, for reasons to be recognized, fits the sitvation) went to market in the neighboring town, Orillia, he dropped into Cooke's, the department drug store, where one could purchase anything from a belladonna plaster to a Bible. Going over to the book counter he asked the young lady in charge: "Have ye got the buik?"

Fully aware of the literary origin of "Duncan Polite," but wanting to have a bit of fun, she handed over a copy of the Bible. "Is it one like this you want, Mr. McAllister?"

"No! No!" was the impatient reply. "I want the buik—ye know—her buik."

"Oh, yes, Mr. McAllister," simulating an expression of sudden comprehension. "You mean this?" giving him a copy of "Duncan Polite."

"Yess! Yess! That's it. That's it," and he fingered over the pages, while a pleased and almost possessive smile spread over the tense, weather-beaten Scottish face. "That's it. That's it How much?"

"A dollar and a quarter, Mr. McAllister."

The smile was gone with the swiftness of the lightning's flash. Followed an expression of pain, then scorn, rising quickly to a climax of disgust.

"A dollar and a quarter? Huh! She'll think a lot of herself," and, tossing the book on the counter, he stalked indignantly out of the store.

Another of her books, "The Gentleman Adventure," a story of the Hudson's Bay Company, owed its origin to her friendship with the late William Thompson Smith of London, Ontario, retired Hudson Bay factor. The original idea had been to write a biography of Mr. Smith and much material regarding his experiences had been set down in notes. The stories he had to tell were many and interesting, but his prospective biographer was hampered by frequent restrictions. Her narrator would tell some particularly thrilling tale of early commercial intrigue, or trickery, or even cruelty, and would then stop and say: "But, no, we can't put that into the book. You see So-and-so is the nephew of——(the villain of the story), or Somebody-or-other is married to a grandson of——(another more or less reprehensible character). No, I don't think we can put that in the book."

Known to her readers as "Marian Keith," a pen-name said to have originated from the combination of the names of a favorite niece and a favorite nephew; known to her schoolmates as "Essie" (Esther) Miller, she to-day presides over St. Andrew's Manse, London, Ontario—Mrs. D. C. MacGregor.

A. Innes-Taylor.

Leafs Defeat Skeeters For Secona Victory

PESTS AGAIN FALL BEFORE TORONTO 9-2

Mills, Formerly of Buffalo Bisons, Holds Skeeters to 6 Hits.

TOPORCER GETS HOMER.

Shevlin, Rabbit and Strong Also Hit For the Circuit—Making Hits Count.

JERSEY CITY, N.J., April 17.—Arthur Mills, last season with Buffalo, made an encouraging and successful debut with the Leafs yesterday and Toronto took the second game of the set from the Skeeters 9 to 2. The former Bison, permitting six hits, allowed no two to be grouped, and the home forces really earned only one run off him. A good relay by Morehart in the seventh would have doubled Morrow at first, but Ray's peg was bad and Selkirk crossed the plate for the first home tally.

The one untainted run the local forces got was when Toporcer hit into the right field bleachers in the eighth. Previous to this four-masted drive by "Specs," two Leafs had broken into the home run division, and after it another member of Steve O'Neill's troupe hit the ball out of the playing area.

Jim Shevlin released a four-bagger in the sixth with two aboard for his first International League safety, and Joe Rabbitt smote a homer in the eighth with no one on the runway. In the ninth, Ken Strong, author of forty-one four-baggers for Hazelton last year, parked one in the open-faced seats in right when Richardson and Rogell were on the bags.

Making Them Count

The Leafs certainly are not wasting their hits in this series, for their 21 blows have netted them 18 tallies. Yesterday they batted against only one pitcher—Berley Horne, once of the Michigan-Ontario League—and for a long time it looked as if the game was destined to go down in history as a 1 to 0 affair.

In gaining their first run, the Leafs lost an athlete; Joe Rabbitt, thus living up to his reputation of being a poisonous performer, so far as the local team is concerned.

Joe replaced McHenry in the line-up after the latter had brought in the first score of the contest. McHenry opened the second inning by reaching first on Pittenger's error. Ruble's slam past Clancy put him on third, and he elected to score on Shevlin's short fly to Young.

The centrefielder made a good throw to Morrow, but Bob dropped the ball, McHenry being hurt when he bumped into the 185-pound catcher. Thereafter Rabbitt patrolled centre, absorbing four flies and making two hits, one of which was good for all four bases.

Leafs eGt Four

The big sixth, in which the Leafs made four runs, found Rabbitt among those present. Rogell led off by walking. Strong skied out, but Poison Joe singled, and so did Ruble, Arthur's welt bringing Rogell home. Shevlin propelled the ball into the stands in right field, and the Leafs had their second win of the year. They may get their third to-day, with "Curly" Ogden due to start, and drawing Bob Walsh as his opponent.

Toronto's lone error was recorded when Richardson dropped West's foul in the eighth. It didn't hurt, for MAX "fanned" soon after having his time at bat prolonged.

Mills lived up to his reputation of watching the bases closely by picking Young off first in the fourth.

Yesterday's Stars.

George Grantham, Pirates—Clouted homer with one on in eighth to beat Cubs, 4-3.

Herb. Pennock, Yankees—Held Red Sox to eight scattered hits and beat them, 2-1.

Dale Alexander, Tigers—His single in 12th drove in Gehringer with run that beat Browns.

Clint Brown, Indians,—Held White Sox to six hits and blanked them, 7-0.

Charley Wilson, Braves—His homer with two on beat Robins, 7-4.

Wally Roettger, Reds — Clouted Cardinal pitching for double and four singles.

BASEBALL RESULTS and Standings

INTERNATIONAL LEAGUE.

	Won.	Lost.	P.C.
Toronto	2	0	1000
Rochester	2	0	1000
Buffalo	2	0	1000
Baltimore	1	1	.500
Montreal	1	1	.500
Jersey City	0	2	.000
Newark	0	2	.000
Reading	0	2	.000

Yesterday's Results.

Toronto	9	Jersey City	2
Rochester	3	Newark	0
Buffalo	9	Reading	4
Montreal	5	Baltomore	1

Games today—Toronto at Jersey City; Montreal at Baltimore; Buffalo at Reading; Rochester at Newark.

AMERICAN LEAGUE.

	Won	Lost	P.C.
New York	3	0	1000
St. Louis	2	1	.667
Washington	2	1	.667
Cleveland	2	1	.667
Philadelphia	1	2	.333
Chicago	1	2	.333
Detroit	1	2	.333
Boston	0	3	.000

Yesterday's Results.

Washington	5	Philadelphia	4
New York	2	Boston	1
Cleveland	7	Chicago	0
Detroit	x6	St. Louis	5

xTwelve innings.

Games today—No games scheduled.

NATIONAL LEAGUE.

	Won	Lost	P.C.
Boston	3	0	1000
St. Louis	3	0	1000
Chicago	2	1	.667
New York	2	1	.667
Philadelphia	1	2	.333
Pittsburg	1	2	.333
Brooklyn	0	3	.000
Cincinnati	0	3	.000

Yesterday's Results.

Boston	7	Brooklyn	4
St. Louis	6	Cincinnati	3
New York	14	Philadelphia	4
Pittsburg	4	Chicago	3

Games today—Pitsburg at Chicago; St. Louis at Cincinnati.

AMERICAN ASSOCIATION.

Yesterday's Results

Indianapolis	3	St. Paul	2
Toledo	9	Kansas City	7
Milwaukee	13	Columbus	6
Louisville	3	Minneapolis	0

At Indianapolis:	R	H	E
St. Paul	2	8	1
Indianapolis	3	11	2
At Toledo	R	H	E
Kansas City	7	10	1
Toledo	9	13	2
At Columbus:	R	H	E
Milwaukee	13	15	0
Columbus	6	10	5
At Louisville:	R	H	E
Minneapolis	0	6	1
Louisville	3	7	0

FIGHT RESULTS

DAVENPORT, Ia.—Owen Phelps, Phoenix, Ariz., outpointed Ted Ross, Chicago (10); Phil Ross, Chicago, knocked out Kid Leonard, East Moline, Ill., (8).

Wrestling

AT NEW YORK—Jim McMillen, 215, Chicago, threw Taro Miyaki, 190, Japan, 29:31; Richard Shikat, 236, Germany, threw Jim Clinkstock, 233, Oklahoma, 15:04; Wladek Zbyszko, 213, Poland, threw Wallace Duguit, 209, Canada, 9.08; Rentao Gardini, 216, Italy, threw Hi Gandar, 201, India, 13:13.

At Syracuse, N. Y.—Jim Londos, Greece, threw Paul Jones, Texas 29:00.

AT UTICA, N. Y.—Gus Sonnenberg, Boston, threw Abe Kaplan, New York, straight falls in 33:30 and 8:30.

BOSTON—Nick Lutze, 210, California, defeated Jack Wagner, 198, Providence, R. I., in straight falls, 46:00 and 9:00.

AT OTTAWA, ONT.—Lee Wykoff, St. Louis, defeated Pat Fraley, Detroit, in straight falls, 28:45 and 14:00.

AT LOUISVILLE, Ky.—Sota Shima, 150, Cincinnati, defeated Art Perkins, 154, Detroit, two out of three falls (Perkins first fall, 18:22, Shima second, 18:45 and third, 9.25.

AT MINNEAPOLIS—John Reeburg, Minneapolis, defeated Charles Peterson, two straight falls, heavyweights.

AT DAVENPORT—Karol Zbyzsko, New York defeated George Mack, Boston, one fall.

Lesser Teams Showing Sting In Majors

Foxx Injured

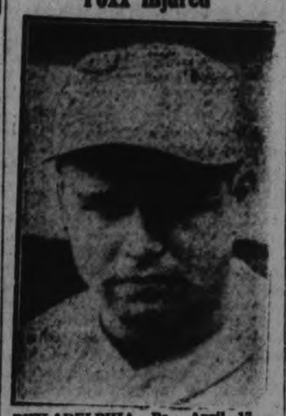

PHILADELPHIA, Pa., April 17.—Jimmy Foxx, the Philadelphia Athletics first baseman, suffered torn ligaments on the outside of his left knee in Wednesday's ball game with Washington, at the Capital.

WILL TOUR WORLD BY CAR AND BOAT

H. F. Needham, Who Failed to Cross Canada Last Year, Has More Ambitious Plan.

HALIFAX, N.S., April 17—Undaunted by the unsuccessful termination of his attempted all-Canada continental crossing—Halifax to Vancouver—which had its finish near Winnipeg when his car rolled over a river bank, Healy F. Needham, at present in this city, now plans a round the world sea and land trip in August by automobile and boat. A "tuning-up" test trip across the continent, will be started from here on or about May 15.

"Miss Canada" will be painted in scarlet on the side of the car, which incidentally will be the first all-nickel car ever made. It will have a metal body, chromium painted, and upholstered in red leather. Built after the style of a torpedo racer, the machine will weigh two tons when loaded with full equipment.

He lacks one thing—a travelling companion. Needham has received many offers from wealthy Americans to accompany him, but he states he is waiting for a Nova Scotian to volunteer.

His itinerary will include Africa, the European continent, the British Isles, Siberia and Australia.

Mickey Roach Likely Pilot Tecumseh Club

LONDON, Ont., April 17 (C.P.).—Tecumsehs, local representatives in the International Hockey League, will probably have one of the best coaches in minor league hockey league before next season rolls around.

M. R. "Mickey" Roach, one time National League star, and for the last two seasons coach of the Buffalo Bisons, who finished in the play-off finals twice, has opened negotiations with Tecumseh club officials for the position left vacant by the resignation of Manager Roy Brothers.

It is considered almost certain Roach will get the job. However, Frank Carroll, Toronto, who has coached the Springfield Indians of the Canadian-American League during the last five years, may be offered the position. Carrol has severed connections with the New York Ranger operated club. Springfield won the championship of the Canadian-American circuit three times with Carrol at the helm.

YANKEES WIN 3RD STRAIGHT IN AMERICAN

New Yorkers Come Out Ahead 2-1 in Pitching Duel Between Pennock and Lisenbee.

MACKMEN LOSE AGAIN.

Nineteen Year Old Recruit, Hank McDonald, Puts Up Great Battle for A's.

(By Hugh S. Fullerton, Jr., Associated Press Sports Writer.)

The big fellows of the big leagues are getting an early lesson this season in just how tough some of the other teams can be. Only three of the 16 major league teams have been able to win their first three games, and of these only the St. Louis Cardinals have had even a fairly easy time.

The other two are the Boston Braves, who have disturbed the peace of the experts considerably by upsetting the highly-rated Brooklyn Robins thrice, and the New York Yankees, who have taken three tough ones from the Boston Red Sox.

The Braves won No. 3 yesterday by a 7 to 4 count as Ed Brandt allowed Brooklyn only five hits and Dazzy Vance contributed to his downfall by throwing to the wrong base just before young Charley Wilson clouted a homer with two on. The Yanks came out ahead 2 to 1 in a pitching duel between Herb Pennock and Rod Lisenbee that was not decided until the ninth inning. Giving only seven hits and striking out seven, Lisenbee lost the game by making a wild throw in an attempt to nip the winning run at the plate.

Washington's Senators regained their edge over the champion Philadelphia Athletics, taking a close scrap by a 5-4 count. The A's barely missed tying the score as they tallied twice in the ninth inning and found some consolation for the defeat in the pitching of Hank McDonald, their 19-year-old recruit.

Clint Brown of Cleveland turned in a neat pitching job as he shut out the Chicago White Sox with six hits to win 7 to 0. The Indians touched Faber, Moore and Lyons for 14 blows. Although he allowed nine hits, Clarence Mitchell's spitball was more than good to enable the New York Giants to beat the Phillies. The Giants made 20 hits, most of them bunched in two big innings, and won by a 14 to 4 count.

SURVEY IS URGED

WINNIPEG, Man., April 17 (By The Canadian Press)—Fact-finding economic survey of the province is urged by S. J. Farmer, Labor member for Winnipeg in the Manitoba legislature recently, Mr. Farmer asks the government to ascertain the actual economic condition of the people in Manitoba.

The survey would learn the amount of money actually invested in the province; its wealth production and the basic cost of living. The survey would be under the direction of experienced technologists and sociologists.

JACK PURCELL TO GIVE EXHIBITION

Local Badminton Plyaers to Take Part in Lindsay Club Tournament.

LINDSAY, April 17.—(Special to Examiner). — Announcement was made today by the officials of the Garrison Badminton Club here that as a special feature of the first district tournament which is being staged in Lindsay on Saturday, Jack Purcell, of the Carlton Club, Toronto, and one of the outstanding stars of the badminton world, will play an exhibitionn match here with Mr. Cook, pro of the Carlton Club, in conjunction with the finals on Saturday night. Purcell was Canadian champion in 1930 and this year was unable to defend his title being in England at the world championship matches at the time of the Dominion finals.

During the tour taken by several outstanding British players last year, in the interests of the game in Canada, Purcell defeated all comers and was invited by Sir George Thomas to pair up with him in the world's campionship matches being held in London. He accepted and in the doubles the team reached the semi-finals and in the singles competition Purcell was runner-up to the champion. He has been a star player for several years and is considered one of the greatest Canadian exponents at batting the birdies about.

His exhibition will just cap the most complete program arranged by the local club. Excellent prizes have been donated and entries have been received from Orillia, Port Hope, Oshawa, Lindsay, Claremont and the strong Peterborough club. The tourney will start at eight in the morning and run throughout the afternoon with all the finals and Purcell's exhibition at night. The organization meeting for the district will be held before play starts.

Toilers Lose 1st Game To Vancouver Quintet

VANCOUVER, B.C., April 17 (C.P.). — Champions of the Prairies, the famed Toilers of Winnipeg met a surprise defeat last night when they lost the first match of the Western Canada basketball finals to the British Columbia Varsity squad The score was 29 to 14.

Piling up an early lead, the Varsity boys swarmed all over the Winnipeggers, and at half-time had increased their tally to 13 as the Toilers gained six.

Varsity just could not miss the hoop, and its tight-zone defence system had the Toilers puzzled all the way. The Toilers, twice Dominion champions and four times finalists, battled gamely all the way, but were up against a team playing the best basketball seen in Vancouver all season.

Bob Osborne, black-haired Varsity guard, was the star of the play, ably aided by blonde "Pi" Campbell and diminutive Cy Lee.

The teams play again on Saturday night, with total points to count. The winner meets Grads of St. Catharines or Nalacs of Montreal in the Canadian final.

Led by Poland and Rumania the principal European countries are carrying out a campaign for the coordination of agricultural production, stabilizationo f grain prices and the furnishing of credit for agriculture.

FEW PLAYERS HAVE SIGNED ON THE LINE

Ball Tossers Waiting Definite Action Out of Present Local Scramble.

MOST UNSATIFACTORY.

E. P. L. Executive Waiting For Proposed Senior Team to Show Hand.

Baseball here is passing through a queer situation, and yet one not wholly unexpected by the course of events. It is a period of waiting and watching by the players, and one of anxiety, restlessness, and activity by the team managers.

Although O. B. A. A. certificates have been in the hands of the executive of the proposed senior club for more than a week, and the East Peterborough League distributed their certificates to their clubs last Saturday night, few, if any, ball tossers have signed on the dotted line. It seems that the most any of the clubs are getting for their careful solicitation of players are promises. Players appear loath to take the step that will hook them up definitely with any one club.

The same scramble for players existed at this stage of the season other years, but the hesitation and caution now being exhibited by the players never previously reached such a degree.

Most Unsatisfactory.

Conversation with one of the E.P.L. executive this morning drew out the information that the situation is most unsatisfactory. The managers, who are striving to garner players, will not be able to get down to hard pan until the executive of the proposed senior team show their hand, he said.

"Most of our clubs are holding off until they learn just who are going to cast in their lot with the seniors," he commented. "When the senior outfit do something and declare their position, then we can begin work. But until that time when things are definite, the whole situation will be at a standstill.

Several Rumors.

Of course rumors are flying thick and fast. It was heard that Al Heckman and Jimmy Hall will play with Raybestos in the E.P.L. and the word that Jeff Hardill will also locate with the Rays is beginning to gain belief.

Harry Ranger, who with his father, has promised to place Peterborough back in senior ball, admitted to-day that he had been able to get nothing but verbal promises from many of the players. "We hope to get them to sign up at the practice we are planning for this Saturday," he stated.

That the tangle will smooth itself out and that fans are assured of smart exhibitions of the summer pastime can be taken for granted. These difficulties are always ironed out before the teams take the diamond for the first game. But this year there seems to be an extra quantity of hold-outs.

Davis To Pilot Cogs

Meanwhile the Cognawagas, one of the steadiest clubs in the E.P.L., has elected Al Davis manager of the team for this season. Al has had experience on the manager's bench having performed in that job with success in 1925-26-27. The Cogs will bear watching as they are a canny crew, tight-lipped, and continually occupied in strengthening their outfit.

If the warm weather holds, Saturday will likely see many of the players out on Exhibition Park to take their first dip into the season.

FORMER LEAFS WIN FOR CATS

Hits By Gehringer and Alexander Break Up Duel in Twelfth Inning.

DEFEAT BROWNS 6-5.

ST. LOUIS, April 17. — Three extra innings were required by the Detroit Tigers to win their initial victory of the season yesterday, but after suffering two defeats during this series they defeated the Browns by 6 to 5.

H. Walker, Tiger rookie, dropped a fly in the ninth and enabled St. Louis to tie the score. Waddey scored the tying run when Kress's long fly slipped from the Detroiter.

n the tenth John Stone knocked a home run to put the Tigers in the lead again, Schulte barely missing the drive to deep centre.

The Browns came back to even the count when Ferrell was walked, and McNeeley, who ran for him, went to third on Kimsey's single, and then scored on Levey's long fly.

Gehringer doubled in the twelfth, and scored on Alexander's single.

GAUTREAU'S HOMER IN SEVENTH CLINCHES VICTORY FOR ROYALS

Montreal Evens Count With Baltimore Orioles, Winning Five to One.

WINGS BLANK BEARS.

BALTIMORE Md., April 17—Montreal defeated the Baltimore Orioles in the second game of the opening series yesterday by 5 to 1. Gautreau's home run in the seventh inning netted the Royals three runs and broke up a tight pitching duel between Pomorski and Richmond.

Bisons Rub It In

READING, Pa., April 17.—Buffalo defeated Reading for the second straight time, 9 to 4. The Bisons pounded two Reading hurlers for 12 hits, knocking Ken Jones off the hill in the first inning during a five-run barrage.

Red Wings Blank Bears

NEWARK, N.J., April 17—The Rochester Red Wings shut out the Newark Bears 3 to 0, here yesterday, behind the splendid pitching of Herman Bell. The Bruins were held to four scattered hits.

Al Harvin, husky right-hander, worked all but the ninth inning for the Bears, and allowed five hits; two of them came in the fourth inning along with a pass to produce one run. An error by Bobbie Stevens at short let the other two in.

THE GARAGE MARATHON

Commencing a marathon race in a garage may be a hot idea to a lot of sport fans but it was a cold one to the participants of the Detroit Marathon of 1926. Weather conditions on the day of the race were so bad and traffic was demoralized to such an extent that the contestants were forced to trudge through snow drifts from Pontiac for a distance of two miles to the starting point. There, their troubles were only beginning, there was such a snowstorm and blizzard blowing that it was found necessary to line up the runners inside a garage. The starting gun was fired, out they went into the storm, thus for the first time starting a marathon from the inside of a building.

Bowling
Alley Gossip
By Pin Boy

The Canadians, City Five-Pin champions of Duffus' Recreation Academy took three points from an all star Oshawa aggregation at the Central Bowling Alleys, Oshawa.

The local boys won the second and third games and nailed the pinnage by the slim margin of sixteen pins. Chief Gimblett was high for the winners with 762, while the Delahaye boys both went over the seven hundred mark.

J. Pendie with 762 was high man for his team and also for the night's rolling. He also won the high single honors with 310, being closely chased by Harold Delahaye with 309.

The scores:

Peterborough:			
N. Routley	155	215	195—565
H. Freeman	176	136	240—552
H. Delahaye	184	230	309—723
R. Lewis	228	261	154—643
G. Gimblett	252	224	275—751
A. Delahaye	215	255	262—732
	1210	1321	1435 3966

Oshawa:			
L. Magull	241	276	154—671
E. Higgins	196	156	229—581
H. Hamer	188	176	163—527
A. Roots	238	...	...—238
T. Kaiser	247	228	218—693
J. Pendie	210	242	310—762
M. Morris	...	219	259—478
	1320	1297	1333 3950

Freddy Lindstrom says he doesn't mind playing the outfield except when the sun is in his eyes. Few outfielders dote on a sun field. Bob Meusel played nothing but sun fields when he was with the Yankees. He said he wore smoked glasses to protect Babe Ruth's eyes.

PITTSBURG CLUB HALTS CHICAGO

Grantham's Homer With Waner on Base Gives Pirates 4-3 Victory.

GIANTS RUN AWAY.

CHICAGO, April 17. — George Grantham's home run with Lloyd Waner on base in the eighth inning yesterday gave Pittsburg a 4-to-3 victory over the Cubs, their first triumph of the season.

The Cubs outhit the Pirates, 9 to 6, but 12 men were left stranded on the bases. Sheriff Fred Blake started for the Cubs, and, although wild, did well until the eighth, when the game was lost. Bud Teachout and Pat Malone finished, with Heinie Meine and Glenn Spencer dividing the work for Pittsburg.

"Hack" Wilson came to bat three times with men on, but failed to hit safely. Woody English, Cub shortstop, handled eleven chances without a misplay.

Giants Run Away

PHILADELPHIA, April 17. — The New York Giants massacred four Philadelphia pitchers yesterday, touching the quartet for 20 hits to beat the Phillies 14 to 4. "Jumbo" Jim Elliott started for the Phils, but went out after yielding five runs in the fifth inning. He was followed by Dutch Schesler, Ben Shields and Ed. Fallenstein, none of whom was effective.

The Giants put over seven more runs in the eighth inning on a walk, eight hits and a Philly error. Ott and Lindstrom led the clouting.

Clarence Mitchell, veteran spitball pitcher, held the Phillies in check throughout, allowing nine hits.

				R.	H.	E.
New York	000	150	170	14	20	1
Philadelphia	001	102	000	4	9	4

Mitchell and Hogan. O'Farrell; J. Elliott, Schesler, Shields, Fallenstein and Rensa.

Those Poor Old Reds

CINCINNATI, April 17. — The champion St. Louis Cardinals, combining strong pitching with timely slugging, defeated Cincinnati yesterday by 6 to 3.

Wally Roettger, the Reds' right-fielder and a New York Giant cast-off, secured five hits in as many times at bat off Jess Haines and Derringer.

				R.	H.	E.
St. Louis	100	000	320	6	12	2
Cincinnati	000	001	002	3	10	0

Haines, Derringer and Wilson; Frey, Johnson, Eckert and Sukeforth.

Our Boarding House - - - - - - - - - By Ahern

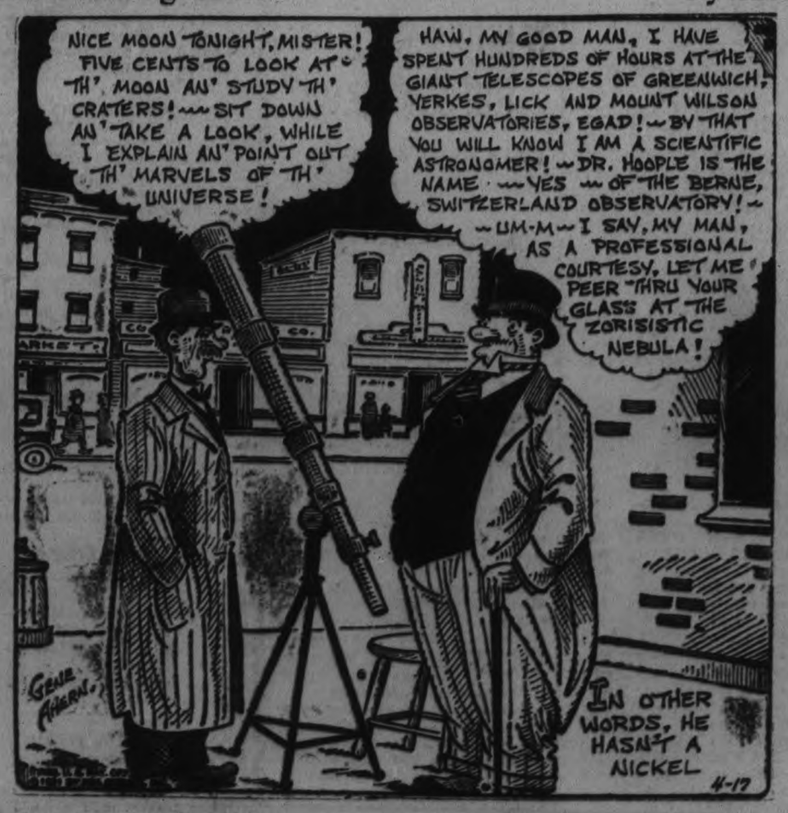

"The Distinction you can afford"

Battersby BRITISH HATS FOR MEN

BATTERSBY & CO. LIMITED
London & Stockport

Canadian Agents
STRACHANS LIMITED
64 Wellington St. West
Toronto 14

SOLD IN PETERBOROUGH BY
McWILLIAMS & CO.
374 George Street - - Phone 433

TUCKETTS
MARGUERITE
CIGAR (SAVE THE BANDS) 10¢

Our business is the making of cigars that cement lasting friendships—try the Marguerite at 10c.

Protected cigars—individually wrapped—foil or cellophane

6-29

Seven Teams Likely Enter Girls' Softball League

TO-NIGHT ONLY
7 and 9
ON THE STAGE
THE GODINO
SIAMESE TWINS
AND THEIR BRIDES
THE ONLY MALE SIAMESE TWINS IN THE WHOLE WORLD
They Sing, Dance, Saxaphone Artists, Roller Skate and Perform the same feats as any normal young man can do.

ON THE SCREEN
FRIDAY AND SATURDAY
Barbara Stanwyck
in

A LIONEL BARRYMORE *Production*
with
RICARDO CORTEZ—MONROE OWSLEY
SALLY BLANE
A COLUMBIA PICTURE
Based upon the popular song "Ten Cents a Dance"
NO INCREASE IN PRICES

BISHOP-BOLEY START TENTH YEAR AS INFIELD PARTNERS

Star Keystone Pair Were Chums at Baltimore Before Joining A's.

GREAT COMBINATION

By FRANK TURBYVILLE
(Special to The Examiner—Copyright, 1931)

BALTIMORE, April 17—The start of the 1931 American League baseball season was the start of the tenth season of the famous Bishop and Boley team of keystone stars

It is the fifth season the BB's' of the A's have worked side by side in Philadelphia.

Previously they had paired up for five years during the time the Baltimore Orioles were winning seven straight pennants in the International league

And the end is not in sight. Connie Mack has brought in several reinforcements in the last few years but no young infielder will supplant either Max or Joe until one or both of the veterans start slipping.

Mack values the teamwork record of his BB's' and realizes that a pair working so long together has something on a new combination even though a newcomer might show greater individual brilliance.

There is no combination in baseball that has such a record, and when the day arrives for the breaking up of the combination it will be done with considerable reluctance.

No two men of a baseball team need the co-ordination that is required of a keystone pair. Their smoothness of functioning in infield play is comparable to that of a basketball quintet that has worked together for several seasons.

Little To Choose;

Joe Boley will be 33 years old July 26, while Max Bishop will be 32 on October 5—about the time the A's hope to have another world's championship on the fire.

But though Joe is the older of the pair hasn't been in baseball as long. Max started a year ealier, in 1918, and at once became the regular second baseman of the Baltimore Club.

Joe came along the next year, 1919, and was a regular from the start. That is the year the 'BB's' started their long association.

Through the seasons of 1919, 1920, 1921, and 1923 they played side by side—with seldom a substitution.

And in each of those years the Orioles won a pennant. In fact, the start of their teaming up was the start of Jack Dunn's winning.

As Max beat Joe into the minor leagues, so did he beat him into the majors. But that wasn't because Max was a greater player. Jack Dunn wouldn't sell Boley—kept him three years after he had let Bishop advance to the Athletics.

At one time Dunn refused $125,000 for Boley's release—saying he would keep Joe as the Orioles were winning pennants. After failing to win in 1926 Dunn let Boley advance but he didn't get any amount such as he had been offered a few years previous.

Thus Bishop and Boley were apart three years. And by the time Joe arrived, Max was a fixture. It wasn't long before Joe was a fixture, too. They took up where they had left off in Baltimore in 1923 and gave Mack the best keystone combination he'd had in many seasons

Fifth Year with A's

They have played together four years in Philadelphia. This is the fifth.

Neither has batted as well as he did in Baltimore, for with the Orioles both Max and Joe were stickmen.

Max has batted .268 in seven years and Joe has hit .269 in four years. Each has had one standout season—Max in 1928 with a mark of .316 and Joe in 1927 with a mark of .311.

Boley batted well over .300 in each of the eight years he was with the Orioles. Bishop was twice over the .300 mark.

They certainly are veterans in baseball earnings, for both of them were well paid in Baltimore. Boley received as high as $9,000 a year from Jack Dunn. And they have had two big series cuts and hope for another one this fall.

Montreal 'Cage Champs Ready For Title Battle

TORONTO, Ont., April 17. — (By the Canadian Press.)—Victors over Glebe Collegiate, Ottawa, last season's Eastern Canada champions, the Central Young Men's Christian Association basketball team of Montreal, arirved here this morning in fine fettle for the Dominion junior championship series with the local West End "Y" quintette.

The teams meet in the first of the two gae series to-night. The deciding tilt will be played to-morrow night, total points on the round deciding the new Canadian titlists.

The Giant players say that if Cecil Pat Caraway of the White Sox had a little more smoke, he would be another Bob Grove. He's a rather good pitcher as he stands.

THREE DISTRICT TEAMS TO ENTER SOFTBALL LOOP

Entries Considered and Officers Elected at Last Night's Meeting.

WEAR NEW UNIFORMS.

Question of Playing Field to be Decided at April 28th Meeting.

A large and enthusiastic turnout at the Duffus' Bowling Alleys last night started the Girls' Softball League off in good style. It was a mixed crowd, fellows and girls, and little time was lost in getting the meeting going. Entries were considered, officers elected and plans arranged to be carried through before the next meeting which will start the new league on its schedule.

The teams which will form the loop are Brintons, Westclox Warsaw, Dominion Woollens, Sixth Line, C.G.E. and Keene. One more team will be invited in to make it an eight-team league. However, if several other outfits wished to join, the league could arrange to operate in two sections and so take care of as many entries as there were. At the next meeting, it will be known definitely how many entries there are.

The officers elected last night were: President, Russ Kitchen; vice-president, O. McCarthy; secretary-treasurer, W. Bennett (who agreed to take it only for the time being). The executive is Helen Nelson, Keene; Hannah Shearer, Warsaw; J. Hall, Sixth Line; and Fred Scates of Peterborough.

The honorary presidents are G. N. Gordon, J. J. Duffus and Percy Bond.

The question of a playing field was talked over and will be decided on at the meeting on Tuesday, April 28th. And it was decided the teams should wear snappy, distinctive uniforms. The games will be home and home affairs, with the out-of-town teams playing home games on their own grounds instead of all in Peterborough. Fred Scates, representing the Men's City Softball League, spoke to the gathering on various aspects of the game.

After the date of the next get-together was agreed upon, and since nothing more could be done for the time being, the meeting was adjourned.

Soccer Match On Saturday Afternoon

"Selects" Play Brinton on the Brinton Ground—Kick-off at Three.

The formal opening of the local soccer season takes place to-morrow afternoon on the Brinton ground where the "Association Select" will play, against the Brinton Athletic in an exhibition game. Kick off at three o'clock. Referee Jack Hodson. Linesmen—Tom Stewart and James Liddell.

All the players chosen are requested to be at the pavilion not later than two thirty, so as to facilitate arrangements to complete the teams. Any person that has been selected who desires to be relieved of the privilege, please communicate with the local secretary by phone immediately.

A Double Schedule

For many seasons the P. and D.F.A. have always insisted on the teams playing a double scheduled because the purpose of the game is to provide relaxation to the participants. The question will be settled on Monday evening at the meeting of the association. All clubs must notify the executive the dates that they wish no games to be played so as to complete the schedule.

English Team Game

A very enthusiastic soccer person approached the association with the object in view to make arrangements that they approach public officials on the financial question to bring the English touring team to the city. He emphasized the question with many excellent arguments to substantiate his faith in the proposition but he failed to impress the executive because they have always gone in the "great big hole" in previous games in the Ontario Cup. At any rate, the local secretary was instructed to get full information from the O.F.A. secretary.

GODINO SIAMESE TWINS AN D THEIR DANCING BRIDES
At the Capitol Theatre to-night.

SPORTS

SOCCER, BASEBALL, GOLFING
Day by Day
AQUATIC, SOFTBALL, TRACK

CASUAL COMMENTS

Frank Whitehouse was in town yesterday calling on a few of his friends. Frank, it will be remembered, was the star southpaw hurler for the Lakeviews of some seven or eight years ago, later pitching for the senior team here. Then he turned pro.

* * * * * * *

But Frank has quit baseball now and devotes all his time to business. He is travelling for a firm in New York State. Too bad he left the game, as he could sure push them up from the port side.

* * * * * * *

Rotary Juveniles are working out tonight at Stevenson Park at six bells, and again Saturday afternoon at two on the same diamond. All juvenile players are welcome to try out for a place with this outfit.

* * * * * * *

And Pat Calladine is having his Maple Leafs, juvenile entry, work out tomorrow afternoon at the Stevenson Park. Pat has a Maple Leaf bantam team, too

* * * * * * *

This is ideal weather for the harness-racers working out daily at the track in the Exhibition Grounds. There is a large number of pacers and trotters stabled here, many of them coming from some distance away as this is considered one of the best tracks in Eastern Ontario.

* * * * * * *

The smaller softball, which the local delegates to the Paris convention voted against, will change the game quite a bit. The pitcher's mound is moved back two feet, the playing field must be made longer and first-basemen are permitted to wear a glove.

* * * * * * *

And speaking of softball, aren't those girls enthusiastic? There was a number of them at the meeting last night, and every one was strong for the revival of the game for girls around this district.

* * * * * * *

There are seven teams which have signified their intention of entering the Girls' Softball League to date, and probably one more entry will round out the loop. Although, if there was a real large number of entries, the league could operate in a couple of sections.

* * * * * * *

Russ Kitchen, elected president last night, has done a lot toward organizing this league. He got the Westclox interested first, then approached a number of other shops around Peterborough, and did everything possible to bring in other teams.

* * * * * * *

The teams who will enter are Brintons, Westclox, Warsaw, Dominion Woollens, Six Line, C.G.E., and Keene. Those three out-of-town teams will mean outside trips, as the latter will play their games on the home field. That ought to be good.

* * * * * * *

Keene and Warsaw are red hot for girls' softball. They'll likely field strong contenders and lend their fair representatives plenty of support. Final arrangements to get the league going will be made on April 28, the next meeting. Entries should all be in at this time.

* * * * * * *

The Peterborough Carpet Ball Association brought a very successful year to a close last night with a fine spread at the W.O.W. Hall. A big crowd was on hand, and they all seemed to be having a whale of a time.

* * * * * * *

The winning teams of the leagues were presented with prizes, and that outfit knows how to pick prizes! Silverware in various forms candlesticks, fruit bowls, carving sets, etc. They certainly spared no expense.

* * * * * * *

The Athletic Club in Lindsay is working to put on a return boxing tournament, in which a lot of the Peterborough boxers will take part. The show will probably be held there in the Armouries next Thursday.

SENIORS WILL HOLD WORKOUT

Likely Bunch of Ball Tossers to Try-out With Ranger Outfit on Saturday.

IN STEVENSON PARK.

The first workout for the senior baseball team, entries in the Central Ontario League, will take place to-morrow afternoon at 3.30 o'clock in the Exhibition Park, weather permitting.

A likely looking bunch of ball tossers has promised to try out with the Rangers' senior outfit and all are expected to attend this first practise. "Shiner" Johnston will be there looking over his material and getting a line on the younger recruits. Any one wanting a tryout is invited to come out and show his stuff, as it is expected there will be a battle for practically every position on the team. No player is yet assured of a place, neither veterans or youngsters.

If the weather continues good, "Shiner" intends putting the players through a stiff practise and in this way get a line on players of senior baseball calibre. More workouts will follow regularly.

WINS SINGLES TITLE

PINEHURST, N.C., April 17. (CP) Miss Marian Jessup, of Wilmington Del., to-day won the United States women's singles title of the North and South tennis tournament, defeating Mrs. John Van Ryan, of Philadelphia, in the finals 7-5, 6-2.

EIGHTY GUESTS ATTEND CARPET LEAGUE BANQUET

Prizes For Season's Competition Presented at Annual Banquet.

CLEVER PROGRAM.

St. John's No. 13 Team Presented With Cup Awarded By Mr. Hope.

Approximately eighty guests attended the annual banquet of the Peterborough Carpet Ball League last night in the Woodmen's Hall. It was prepared and served in an excellent manner by the ladies of the association. The prize-winning teams were presented with the trophies following the dinner, with congratulatory speeches and the singing of "For they are jolly good fellows" to the music supplied by the orchestra.

The tables were nicely arranged and little time was lost by the company in getting started. H. Hotston played lively numbers on the piano while the dinner was going on. Then the opening address was given by President C. W. Wiggins, followed by the presentation of the cup by the donor, Mr. Hope, and the first prize to St. John's, No. 13, by the Rev. Mr. Patterson. He gave a brief and interesting outline of the association and said he was pleased to see a number of the ladies present. The winning team is composed of Matthews, Davis, Hocking and Pammett.

The Rev. Mr. Hughes presented the second prize to All Saints No. 15, with a humorous and congratulatory address. He also pointed out the value of this league in the way of binding friendships and pleasant associations. The members of No. 15 are Combe, Young, J. Ridyard, Jr., and Raybould.

The third prize was presented by Mr. Richardson to St. George's No. 10, with a short talk. This team includes Sims, D. Leether, Cuff and Munn. St. George's No. 1 which received the fourth prize from Mr. Cheverill, has on it Harrington, Thomas, Cole and Knott.

All Saints' No. 6 were handed the fifth prize by W. H. Ashby. On this team are Lucas, Price, Hope and F. Leether. K.O.P. No. 8 were presented the sixth prize by Mr. Hope, and this team is composed of Guppy, Thomas, Gimblett and Sloan. The consolation prize went to St. James No. 16.

As a token of appreciation for his zealous work throughout the year G. Groombridge, secretary, was presented with a beautiful silver set. President Wiggins made the presentation.

Frank Clark, banjo, H. Hotston, piano, and W. Farr, violin, played many snappy pieces, a number of which everyone sang. Mr. Clark gave two solo selections on his banjo and received a big hand.

Votes of thanks were unanimously passed to the ladies, the press and the Woodmen of the World, the latter for use of their hall.

W. McDermid entertained the gathering with some interesting tricks, sleight-of-hand and magical. The crowd enjoyed them a great deal.

The majority of the guests remained for a time to dance or to watch the others dance, and those leaving expressed their pleasure at having been present at such an enjoyable gathering.

LOCAL MARKSMEN DEFEAT LAKEFIELD

Northern Village Well Represented at Indoor Rifle Shoot Here.

Thursday night Lakefield was represented by a team of five marksmen who gave a good account of themselves considering the fact that they had not done much indoor work. The Rangers put in two different teams and the scores were fairly close. Lakefield has promised a different result when they get some of the local boys out on the open ranges. It was rumored last night that Campbellford is looking for a match; if such be the case communicate with Lt. James Parsons, who will make any arrangement. Saturday will be the opening day on the outdoor ranges, weather permitting, and a full turn-out is looked for. Standing:—

Jim McGrath	73
Dave Clements	73
A. Clarke	71
G. Rightmeyer	71
A. Russell	70
P. Spence	69
G. Eeason	69
W. Lackie	68
A. McIlvena	68
James Parsons	67
D. Charlton	66
W. Bickle	66
W. Jefferies	63
V. Curry	61
W. Meagher	60
J. L. Welsh	58
B. Dench	57
W. A. Zeihr	56
W. Simmons	54
G. Spence	53

..Peterboro: . . .		Lakefield:	
G. Rightmeyer	42	B. Dench	46
J. L. Welsh	41	D. Charlton	42
W. Jefferies	37	W. Bickle	42
W. A. Zeihr	45	P. Spence	38
A. Clark	44	G. Spence	22
	209		190

..Peterboro: . . .		Lakefield:	
G. Eason	42	B. Dench	35
W. Meagher	39	D. Charlton	40
A. McIlvena	44	W. Bickle	38
D. Clements	47	P. Spence	42
W. Lackie	44	G. Spence	36
	216		203

Rangers Win Series From Vancouver Lions

VANCOUVER, B. C., April 17. — New York Rangers wound up their Pacific Coast exhibition tour here on Wednesday night with a 4 to 3 defeat of the Vancouver Lions, taking three out of the four games played, thus eliminating the necessity of a fifth game in the series. Rangers won the first game, the Lions captured the second, and the New Yorkers came back to take the next two.

CRICKET NEWS

There will be a full practice of the Peterborough Cricket Club tomorrow afternoon at Nicholls Oval, at 2 o'clock. All cricket players are asked to be present.

Regent
LAST TIMES TONIGHT
7 and 9
America's Greatest Humorist
Will Rogers in Lightning
Gayest comedy ever about truant wives and how they get that way. Bubbling wit and sound sense in Will Rogers' newest and funniest picture.

SATURDAY AND MONDAY
Race Track Thrills and Spills in a Dashing Drama of the SPORT OF KINGS
"The Thoroughbred"
All-Star Cast, Wesley Barry, Pauline Garon, Walter Perry

SPECIAL CHILDREN'S MATINEE—SAT. 2:30
Last chapter of Rin-Tin-Tin's Serial
"The Lone Defender"
Comedy News Act

COMING TUESDAY—
"One Heavenly Night"
With the screen's new and amazing personality
Evelyn Laye supported by John Boles, Leon Errol

NEVER SO LOW USED CARS

1930 Chevrolet Sedan
at the remarkably low figure of
$675.00

1930 Chevrolet Coach
Perfect mechanical condition.
$650.00

1929 Essex Touring Sedan
A real buy.
$650.00

1929 Pontiac Sedan
Finish, upholstering and mechanical condition like new.
$600.00

1928 Essex Coach
Motor overhauled, in perfect working order.
$275.00

Overland Coupe
Real transportation for the sum of
$50.00

Lillico Motors
"Service That Satisfies"
383 Water St. - Phone 362

TORIES' ATTITUDE RAISES TROUBLE

Chamberlain Claims Norfolk Farmers Party Head Misquoted Him.

CUSTOM DUTIES TOPIC.

LONDON, April 17 (By Thomas T. Champion, C.P. Staff Correspondent). — That the new pact between Lord Beaverbrook, Canadian-born newspaper magnate, and Right Hon. Stanley Baldwin, Conservative Leader, does not rest on such a secure foundation, is shown in developments to-day. And the trouble is still over the Conservative Party's attitude towards protection for domestic and Empire agriculture against imports of food from foreign countries.

Yesterday J. F. Wright, leader of the Norfolk Farmers' Party, which was recently organized by Lord Beaverbrook, declared he had been informed by Right Hon. Neville Chamberlain, while Mr. Chamberlain was still chairman of the Conservative Party organization, that the Conservatives were prepared to put customs duties on foreign foodstuffs.

Now Mr. Chamberlain protests against Mr. Wright's revelation, which he says is a complete misrepresentation of a private conversation.

Taxes on imported foodstuffs, continues Mr. Chamberlain, are not excluded, but whether such are used to protect the British farmer from foreign dumping, or whether the method of a quota or prohibition is preferred, will depend on the circumstances of each case.

DON'T SUFFER WITH RHEUMATIC AGONY

Stop The Pain—Reduce The Swelling Swiftly With Joint-Ease.

A Wonder Worker That Soaks Right In and Gets Way Down to Where the Trouble Starts.

People in Canada must like Joint-Ease—they buy so much of it.

They use it because it helps to quickly ease their aches and pains.

They know it instantly brings comfort to inflamed, pain tortured joints—they have learned that for stubborn rheumatism there is nothing so speedily helpful.

Old folks use it to bring youthfulness to joints that creak and ache and get troublesome.

It's good for many other ailments also: Neuritis for instance, and Sciatica, Lumbago and lame, aching back—Rub it in good. Made in Canada and sold everywhere for 60 cents a generous tube.

When Joint-Ease Gets in Joint Misery Gets Out—Quick.

LAUNCH YACHT AT COWES.

LONDON, April 17 (By The Canadian Press).—The King's famous racing yacht Britannia, which is being converted to Bermudian rig similar to Shamrock and five other modern cutters forming a new J class, will be launched at Cowes early next month and be completed at Gosport, where her new mast will be stepped. Her first race in her new rig will be at the Royal Yacht Squadron's regatta at Cowes on June 1, which opens a special week's racing on the Solent.

"Electric Finer" Detects Thinness

PITTSBURGH, April 17 — "An "electric finger" that "feels" the thinness of the thinnest piece of material has been developed in the Westinghouse Research Laboratories. Its purpose is the detection of imperfections in workmanship or fraudulent reproductions of articles.

It can tell instantly whether a doubtful document, stock certificate or cheque is printed on paper of the same thickness as the genuine or pick out faked historical documents, costly tapestry, and silks by comparing their thickness with the original. Also it can be used to find thin spots in airplane wings.

TWO PRISONERS GIVEN REMAND

Pair Captured in Swamp Near Stratford Have Previous Record.

STOLE CAR, BICYCLES.

STRATFORD, Ont., April 17. (CP) Charles Mullen 21, and James Arno, 24, captured after an exciting chase by police and farmers in a swamp near St. Pauls late yesterday afternoon, pleaded guilty in police court to-day to a charge of the theft of a motor cycle. They were remanded to jail by Magistrate Makins. They are wanted by the city police on charges of theft of two bicycles and are also wanted in London for the theft of an automobile.

Mullen has served time at Burwash prison, having been released from that institution in January, while Arno also served time in Burwash, but escaped from there. He was captured and instead of being sent back to Burwash was given a term at the Fort William Industrial Farm from which place he escaped last September. Arno has been at large since that time.

Flyers With Photos Take Animal Census

Count Buffalo in Big Western Park With View to Proving the Scheme Feasible.

WINNIPEG, Man., April 17 (C.P.) —Taking a census of animals in the big open spaces by aerial photography is a new thing and, according to an interview with Flight-Lieut. J. C. Uhlman by The Winnipeg Evening Tribune, was successfully demonstrated recently at Woods' national buffalo park by an expedition of which Flight-Lieut. Uhlman was in charge. Two airplanes carried the party, one being piloted by Lieut. Uhlman and the other by Sergt. W. F. Tourgis.

The Tribune says: "The party spent a month in the park, which is situated at the junction of the boundaries of Alberta, Saskatchewan and North-West Territories. Slightly less than 1,500 buffalo were photographed. No attempt was made to cover the whole area, as the expedition was simply an experiment to determine if the method was satisfactory. It was quite impossible, he said, to take a census in any other way. Previously, in determining the number of animals in this and other parks, the numbers were arrived at by estimating the percentage of increase in the herds since they were originally placed in the parks.

"Describing the methods used, Flight-Lieut. Uhlman said that in each plane a park ranger accompanied the pilot and the photographer. In addition to the photographs, the ranger counted as many animals as was possible with the naked eye. In this way, a sort of double check was made, and the two results could be compared.

"Before any photography was done at all, a reconnaisance was made by air to determine the areas in which the buffalo were most numerous. Park rangers were greatly impressed with the speed with which these reconnoitres were made. One such trip was done in four hours, which formerly took the rangers three weeks hard travelling by dog team. Frequently, the animals were seen in clumps of trees, which it was impossible either to photograph or count them accurately. In such cases, the pilot would swoop down upon them in such a direction as to drive them out into the open where they could be photographed. It is expected that a complete survey may be made of the park next winter."

Mystery Blast Wrecks Hamilton Home

CAT, ONLY OCCUPANT, THROWN DEAD TO MIDDLE OF STREET

Not satisfied with "gas explosion" theory, Ontario provincial fire marshal's department will investigate the cause of a mysterious blast, which completely wrecked the home of I. Igrick, 274 Beach Rd., Hamilton, Ont. The owner and his family had been away since the day before. Photograph ABOVE shows wreckage of house. A cat, the only living occupant, was hurled dead from the doorway to the street.

Women In Germany Turn Election Tide

Feminist Voters Turn Out in Large Numbers and Rob Extremi sts of 25 Seats.

MONTREAL, April 17 (By The Canadian Press)—Decidedly conservative was the temper of the women's vote in the last general elections in Germany, and their excercise of the francnise in that highly uncertain and exciting political contest militated strongly against the radical movements in that country. This is no "hit-or-miss" estimate, but is based upon the actual figures as to the party affiliations of the women voters and shown by their ballots.

Speaking recently of the interest taken in elections and the franchise by German women, H. Schafhausen, German Consul in Montreal, stated that from the very first they turned out in large numbers to cast their ballots. There was no necessity to make any effort to get out the feminine electorate, as from the earliest days of the Republic a large proportion voted.

An interesting feature of the last election, from the point of view of the use made of the privilege of the franchise, was the much larger vote cast by women than that of the men. Over fifty-six per cent of the total vote was cast by the women.

Figures indicate that the relative strength of the various parties would have been very different had there been no feminine vote. The radical opposition parties, right and left, Nationalsocialist and Kommunist—the former the Hitler party—lost in no less than twenty-three contests because of the women's vote. One or the other of these extreme groups would have won these, had it not been for the women's ballots. The importance of such a difference made in the political situation to-day, it was pointed out, may easily be appreciated. The middle group of parties gained many contests through the political convictions of the newly-enfranchised sex.

FEAR of the cost need not deter the modern housewife from having the home artistic. Crown Diamond prepared paints are so easily applied. Your dealer stocks them in a wide range of artistic colors.

Painting that chair cost her only about 20 cents. Why don't you brighten up your home this Spring? It will save you additional labor in keeping it clean, and it is more healthy.

Ask your nearest dealer for a Crown Diamond Prepared House Paint shade card, or write to us. We make a pure paint for every purpose.

The CROWN DIAMOND PAINT COMPANY LIMITED

TORONTO - MONTREAL - HALIFAX

TILLIE THE TOILER — By Russ Westover

BRINGING UP FATHER — By George McManus

TOOTS AND CASPER — By Jimmy Murphy

DUMB DORA

Top off your vacation with a comfortable luxurious cruise to Alaska. See this mighty country in summer when it is bathed in sunshine and covered with riotously colored flowers.

You'll enjoy shipboard days too. As the vessel glides through the fjord-like "Inside Passage" there's plenty to do on board—swimming, deck games, lounging along the promenade—not to mention Mr. Chef eager to please.

Reduced rail fares all summer. Stop over at Jasper National Park and Minaki. Ask about personally conducted tours.

Full details and illustrated folder from any Agent of Canadian National Railways

T-0

CANADIAN NATIONAL RAILWAYS

EVERY DAY THESE ADVERTISEMENTS ARE SECURING RESULTS FOR SOMEONE—WHY NOT FOR YOU?

TO LOOK OVER THE CLASSIFIED ADS EVERY DAY For New found Wants and Unfulfilled Desires

WANT AD. RATES

Cash 1 cent per word or figure per insertion.

If Charged 1½ cent per word or figure per insertion.

Phone We will call for your ad. and give you the cash rate. **1600**

CHARGES:

Card of Thanks	.50c
In Memoriam (up to 2 inches)	.75c
Over two inches, per inch	.50c
With black border, extra	.25c
Birth Notice	.50c
Death Notice	.50c
Locals (Black Page) per inch	$1.00
Black Local (Back Page) per in.	$1.40

INDEX TO EXAMINER CLASSIFIED WANT ADS.

Agents Wanted ..... E
Boarders Wanted ..... F
Business Opportunities ..... K
Cottages, Summer Resort ..... S
Dressmaking ..... Z
Employment Wanted ..... J
Female Help Wanted ..... H
Found ..... N
For Sale; General ..... A
To Rent: Houses and Apartments ..... B
General Notice ..... T
Livestock ..... O
Lost ..... M
Male Help Wanted ..... G
Pet Stock ..... W
Personal ..... R
Poultry For Sale and Eggs ..... P
Radio I
Real Estate For Sale ..... D
Used Cars For Sale ..... S
Wanted: General ..... Q

a For Sale—General

TOP SOIL AND GRAVEL. 'PHONE 1244W. 12d-92-738A

TOP SOIL. PHONE 1419. 6d-93-1009A

OIL BURNER, PHILIP GIES, $150.00. Eastwood Motors, 193 Hunter Street. Telephone 943 or 907 (House). 3d-91-1067A

LARGE GAS STOVE, HIGH OVEN; also Kitchen Range. Apply 384 Murray. 3d-91-1059A

GARAGE EQUIPMENT, INCLUDING Black & Decker Valve Grinder, Alemite Gear Flusher, Weaver Oil Change Rack, Brake Lining Machine, complete, Hutto Hones, Weaver Motor Service Press, and many other Machines indispensable to Garages. Also Show Cases, Oak Desk, Stock of Oil, Grease, and Garage Supplies. Eastwood Motors. Telephones 943 and 907 (House), 193 Hunter Street. 3d-91-1068A

QUANTITY OF GOOD ROUGH SHEETing, cheap. Apply 519 Sherbrooke. 3d-91-1088A

GOOD WHITE FLANNELETTE, 15c A Yard. Record Store. 3d-91-1096A

DRY WOOD, $2.50 LOAD. 3378J. 6d-94-1001A

KITCHEN RANGE, BEDROOM SUITE, 2 extension tables and chairs, and other articles. Apply evenings 423 London street. 3d-91-1050A

SAVE MONEY — RECONDITIONED Tires Most all sizes for Sale at 490 Water Street. tu.f.s.Apr.24-539A

ALL KINDS OF GOOD DRY WOOD, at moderate prices. We also have Good Dry Hemlock Slabs at $3.75 per Half-Cord. Softwood Edgings, $3.50 Half-Cord. Parker & Sutherland. 'Phone 3296. 4d-10,13,15,17-882A

a For Sale—General

McCLARY'S STEEL RANGE, HOT Water Front, Reservoir, and Warming Closet; also Coal Oil Stove, with Oven and Warming Shelf. 576 Sherbrooke Street. 6d-91-926A

BABY CARRIAGE, LIKE NEW, AND in perfect condition, $17. Apply 120 Hunter Street E. 2d-92-1165A

CEDARS FOR HEDGES, READY-Mixed Earth and Manure for Flower Beds. 1394J. 3d-93-1156A

FOR KELLOGG'S MARVEL, PREMIER, and Senator Dunlop Strawberry Plants, 'Phone Millbrook 218-22. William Swain, Cavan. 3d-17,20,22-1155A

THREE THOUSAND FEET TWO-INCH White Oak, Pine 1, 1½, 2 inches and 2 x 4 Eights and Twelves. Two Thousand feet Inch White Bass Wood. Apply Charles Godden, Campbellford. 6d-96-1163A

ICE-CREAM SODA FOUNTAIN AND Equipment, cheap. Peel's Garage, corner Park and Perry. 3d-93-1157A

PARLOR SUITE. 'PHONE 899M. 3d-93-1168A

BIRD HOUSES, FOUR KINDS. DAVID Rogers. 'Phone 151. 3d-93-1171A

LECH'S MOTH KILLER — THE BEST Moth Prevention, 40c per Tin. Wm Lech & Sons, Ltd., 413 George Street. 6d-6,8,10,13,15,17-739A

EXTENSION TABLE, KITCHEN CABinet, Phonograph, Singer Sewing Machine, Beds, Chairs, Kitchen Table, Small Stands, Small Scales, weighs 16 lbs., Baby Carriage. Whatley's Furniture Store and Shoe Repair, 383 George Street South. 2d-92-1153A

OAK EXTENSION TABLE, $5; ALSO Lady's Bicycle, in good condition, $7. Phone 1961J. 2d-92-1154A

TABLE AND SIX CHAIRS, BUFFET, China Cabinet (brand new), sold on account of moving to Toronto. Apply 427 George street. Phone 2245J. 3d-93-931A

GOOD GARDEN LOAM. 'PHONE 3126M. 6d-92-974A

JACKET HEATER, 3-PLATE GAS Stove, and Quantity of Heavy Strap Barrels. 'Phone 849M. 3d-92-1146A

ENGLISH BABY CARRIAGE, IN EXcellent condition. Apply 540 Charlotte. 3d-92-1147A

EIGHT-PIECE DINING-ROOM SETS just arrived. Chesterfield Bed, nearly new, Divanette, Library Table, Used Furniture and Stoves of all kinds. Large assortment New Floor Coverings. Terms. Cherney's Furniture Store, 213 Charlotte Street. 'Phone 226. 2d-91-1141A

ONE ELECTRIC WASHER, BARGAIN. 'Phone 3490. 3d-92-927A

MISSES' SPRING COAT, SIZE 14; excellent condition; bargain. 'Phone 1711F. 2d-91-1142A

ONE GILSON ENSILAGE CUTTER ON 4-wheel truck, complete with Grinder. Special Price. 'Phone 3490. 2d-91-938A

ROTTEN MANURE. TOY TERRIER Pups. 'Phone 2661. 6d-93-1031A

LLOYD STROLLER; ODD PIECES OF furniture. Phone 3128. 3d-91-1055A

FOR SALE—BICYCLE. CHEAP. Apply 156 London street. Phone 878. 3d-92-1110A

MANURE. GARDENS PLOUGHED. Phone 838. T. Twomey. 3d-92-1108A

THOMAS ORGAN PIANO CASE, BEEN little used. Bargain. Mrs. A. Rusk, Omemee. 3d-92-1106A

LADIES' SPRING COATS, 36-38. 'Phone 834J. 3d-92-1095A

GENT.'S BICYCLE, ALMOST NEW. Apply 384½ Water. 3d-92-1118A

SQUARE PIANO IN GOOD CONDITion. 'Phone 534J. 3d-92-1111A

GENT.'S WHEEL, GOOD CONDITION. 211 Reid Street. 3d-92-1126A

10 COMPLETE SETS OF CHAIRS AND Tables, in first-class condition; suitable for Ice-cream Parlors, Bridge and Euchre Parties. Sold in Sets only. Apply to 'phone 351. 3d-92-1131A

GOOD TOP SOIL, $2 A TEAM LOAD. 'Phone 3125J. 3d-92-1132A

CLEARING SALE OF PLUG BAITS. Regular $1 and $1.50. Your choice, while they last, for 49c. Millard's Sport Goods Store, 213 Charlotte Street. 3d-93-946A

FIELD PEAS, O.A.C. 181, $1.25 Bushel. Fred Fife, Indian River. 2d-92-1176A

TENT, 10 x 10, NEW, $35.00. HIGH Oven Range, $35, bargain, in good condition. 'Phone 948J. 1d-91-997A

A NATIONAL CASH REGISTER, IN perfect condition. Will record up to $20.00. Also nearly new Set of Computing Weighing Scales, registering up to 20 lbs. For further particulars 'Phone 3163. 2d-92-947A

GOOD DRY, HEAVY, MIXED SLABS, $3.50 per Load. 'Phone 1496J. 3d-93-950A

BATHTUB AND MARBLE SINK, IN good condition, suitable for Summer Cottage. Apply 778 Water Street. 'Phone 1440. 2d-92-1186A

a For Sale—General

WINDOW FRAMES AND PICTURE Frames with Glass, One Bed, Several Fruit Jars. 'Phone 2049W. 3d-93-1179A

SINGER SEWING MACHINE, IN first-class order, $10. Antique Arm Rocker, $2. 679 Stewart. 'Phone 2714W. 1d-91-1181A

DRY SLABWOOD AT A CUT PRICE. Dinsdale's, 'Phone 153. 12d-102-1182A

b For Rent—Houses and Apartments

A FINE HOME, NEWLY PAINTED AND decorated; all convenences; excellent location. Apply J. Ozias Laplante, Water Street. 6d-92-866B

FURNISHED HOUSEKEEPING ROOMS, central. 2837W. 3d-91-1060B

LOVELY APARTMENT, TWENTY-three dollars. Telephone 1232J. 3d-91-1018B

FURNISHED HEATED APARTMENT, Fleming Place, $40 for Summer. Immediate possession. Walter Nugent, 181 Charlotte. 'Phone 209. 1d-91-1177B

BRIGHT FOUR-ROOMED APARTment, newly decorated; conveniences; Garage included. Apply 183 Antrim. 3d-92-1113B

HOUSE TO RENT. APPLY TO 147 Park Street. 3d-92-1115B

BRIGHT ROOM, BED OR COUCH, central. Ladies or Gentlemen. Write Box 1184, Examiner. 3d-93-1184B

FURNISHED LIGHT HOUSEKEEPING Rooms. 106 McDonnel. 3d-93-1183B

VERY MODERN 6-ROOMED HOUSE, gas stove and gas heater; wired for electric stove. Ready 1st June. Apply 153 Morrow Street. Garage. 3d-92-1145B

HEATED APARTMENT, IN GRAND Central Building. Possession arranged. Apply 437 George Street tf-B

HOUSE, 6 ROOMS, CONVENIENCES. Apply 583 Aylmer Street. 3d-92-1151B

WELL FURNISHED FRONT BEDROOM, modern, central. 'Phone 2326J. 2d-91-1143B

THREE UNFURNISHED ROOMS, WITH gas. Apply 262 Wolfe. 3d-92-1133B

SEMI-DETACHED 5 ROOMS AND 3-piece bath; fully modern. No. 185 London, May 15th. 'Phone 3493W. 2d-92-1172B

BRICK HOUSE. 457 ELM. 4d-93-1129B

MODERN CENTRAL HOUSE, $30.00. Walter Nugent, 181 Charlotte. 2d-91-1125B

MODERN FLAT, GARAGE, GARDEN. 'Phone 754J. 3d-91-1073B

APARTMENT, GOOD LOCATION, Ground Floor, Adults; very central, with Garage. 'Phone 549J. 3d-91-1083B

THREE OR FOUR NICE CLEAN, FURnished Rooms to Let; large front balcony, gas complete. Call and inspect. Immediate possession to suitable people. 608 Bolivar Street. 3d-91-1092B

SIX-ROOMED HOUSE. 169 PERRY. 'Phone 937J. 3d-91-1098B

c For Rent—General

PASTURE. APPLY 499 PARNELL Street. 26d-103-605C

TO RENT — BEDFORD ESTATE Farm, 3 miles North Campbellford, 230 Acres, 110 under cultivation; good buildings, well watered, good Dairy Farm. Possession at once. Apply Charles Bedford, Campbellford. 'Phone 365. 6d-96-937C

d Real Estate

FOR SALE—AN EQUITY OF $1,800.00 on a 7-roomed house, for $1,100.00, if sold this month. Phone 3036J 3d-22-325D

FOR QUICK SALE — 2 ACRES FIRST-class Garden Land, with good Stone Basement in and Brick to build a Bungalow, edge of City, North-end; good well on Lot. Bargain as it stands, $500. Terms. Apply 282 George Street. 3d-92-1139D

CORNER BUSINESS LOT. APPLY 465 McDonnel. 3d-91-1069D

FOR SALE—5-ROOMED HOUSE WITH summer kitchen, furnace, large lot, hen houses. Apply 230 Wilson avenue. 3d-91-1049D

e Summer Cottages

THREE-ACRE POINT ON LARGE ISland in Upper Stoney Lake, on main channel, faces West; finest Cottage Site now available in the Lakes; close to mainland and road. Inquire Mr. Callander, Examiner. tf-E

COTTAGE FOR SALE — PAUDASH Lake, Three Rooms and Verandah; ideal location on Point; good trout and bass fishing. Apply Fred W. Roby, Gooderham, Ont. 6d-6,8,10,13,15,17-772E

f Boarders Wanted

CLEAN, BRIGHT ROOMS, GOOD Board. 'Phone 1674J. 6d-92-981F

TWO MEN BOARDERS. WRITE BOX 1086, Examiner. 3d-91-1056F

FURNISHED ROOM, BOARD IF DEsired; central. Apply 621 George. 3d-91-1051F

g Help Wanted—Male

PLOWING DONE BY EXPERIENCED Man. 'Phone 2079F. 3d-93-1173G

h Help Wanted, Female

EXPERIENCED RELIABLE HOUSEkeeper who would care for children. Write Box 1084, Examiner. 3d-91-1084H

j Employment Wanted

STENOGRAPHER DESIRES POSItion, 3 years' commercial training. Box 1045 Examiner. 3d-91-1045

STORM WINDOWS REMOVED, CHIMneys Cleaned, or any Odd Jobs. 'Phone 1606J. 3d-92-930J

PAINTING — LET US PAINT YOUR House. Lowest prices in City. 283 Wolfe Street. 3d-92-1116J

WIDOW WITH TWO CHILDREN OF school age, wants position in city as housekeeper. Mrs. E. Stewart, Box 2, Crawford's Grove. 2d-91-1109J

WINDOWS AND CHIMNEYS CLEANed. Phone 2840F. 3d-92-1104J

PAINTING, HARDWOOD FLOORS Cleaned. Wallpaper Cleaned. John Vincent. 'Phone 1562J. 6d-92-961J

CHIMNEYS CLEANED AND REPAIRed Satisfactorily; also Furnaces and Pipes. Please 'phone 3104J. 6d-91-924J

CARPENTER WORK, PROMPTLY, Neatly, and Reasonably Done. Estimates Free. 'Phone 1268W. 12d-97-929J

m Lost

GOLD FLYING CORPS BROOCH. Finder please leave at Examiner. Reward. 3d-91-1080M

AMBER DROP EAR-RING. REWARD. Finder please 'phone 2753. 2d-91-1150M

WILL THE OWNER OF HAT LEFT AT Louis' Shoe Shine, initialled 'J.C.S.' please return Hat that was taken by mistake? 2d-91-1140M

n Found

ON APRIL 15, IN FRONT OF EMpress, Pair of Dark-rimmed Glasses. Owner may have same by applying at Empress. 1d-91-943N

o Live Stock

FOR SALE — PURE BRED BLACK Percheron Stallion. Apply Richard Crowe, McCracken's Landing. 26d-114-1002O

DURHAM COW FOR SALE, OR EXchange for Horse. J. Keating, 'Phone 2807W. 3d-93-1180O

p Poultry

FOR SALE — ROYAL BLUE BARRED Rock Baby Chicks, 4, 8, and 10 week old Pullets. — A. E. Fletcher, Keene. 'Phone 16 ring 2. 6d-93-1013P

FOR SALE — BLACK JERSEY GIANT Eggs for Setting. Apply Bruce Bickell, No. 4, Peterborough. 3d-91-1058P

POULTRY — BARRED PLYMOUTH Rock eggs, from blood-tested, carefully culled hens, mated with pedigreed cockerel. Price fifteen for $1.25; one hundred for $6; over two hundred, $5 per hundred. Walter Thorn, Route Eleven, Peterborough. 'Phone 906 r 2. 4d-27.10.17.24-219P

CHIROPRACTOR

SPECIAL TECHNIQUE — EAR, NOSE, Throat (Catarrh, Headache, Deafness, Colds). C. M. Lawrence, Kresge Building, 'Phone 802. 5d-92-1024

BUILDERS' BARGAINS

ARE YOU BUILDING OR REPAIRING? Send for Catalogue of Builders' Bargains. New low Factory Distributors' Prices on Ready-Glazed Windows, Door and Window Frames, Doors, Hardwood Flooring, Siding, Metal Roofing, Slate Roofing, Asphalt Shingles, Plumbing Materials, Electric Fixtures, Ready-Cut Garages and Summer Cottages. New 1931 Catalogue now ready. Write to-day to Halliday Company Limited, Box 24, Hamilton. 6d-17,20,22,24,27,29

Bring Your PRINTING Problems to Us

Honored By Fellow-Workers In De Laval

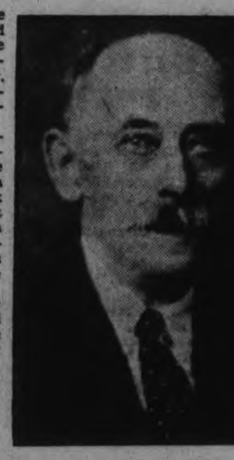

GEORGE K. THROOP

Who was yesterday afternoon the recipient of a Morris chair and smoker's stand, presented by George Lowe on behalf of the Creamery Department of the DeLaval Company, and to mark the termination of nineteen years service in that department.

Mr. Lowe in making the presentation, spoke in high terms of his fellow employee, adding that at the age of 76 years he had now reached a time of life when he could look back over the years with a certain amount of pride, knowing that he had won a reputation for industry, and the esteem of those he had worked with during his period of service with the DeLaval Company.

Surrounded by every member of the department, Mr. Throop was invited to sit in the chair, while three cheers were given in his honor, and "For He's a Jolly Good Fellow" was sung.

The old gentleman rising to tender his thanks, smiled through tears. He was deeply touched by the demonstration of real comradeship, and doubtless felt the wrench of parting from his former place of employment very keenly.

q Wanted

PRIVATELY OWNED USED CAR Wanted for Cash. What have you? Write Box 1085, Examiner. 3d-91-1085Q

SETTING HENS. 'PHONE 2229W 3d-91-1079Q

WANTED — TO RENT FOR TWO months — Six or Seven Room House, all conveniences. State rent and locality. Box 1072, Examiner. 3d-91-1072Q

WANTED — KITCHEN RANGE, COAL and Gas Combination, or Coal and Wood. Apply Box 1300, Examiner. 2d-92-Q

WANTED — TO BUY, GARAGE. 'Phone 3391W. 2d-92-1167Q

WANTED — LIVE POULTRY. BEST Market Prices Paid. 'Phone 771. Atkins. 26d-91-222Q

WANTED — GARDENS TO PLOW, Plant, or take care of by Experienced Man. 'Phone 2506M. 3d-91-1094Q

WANTED — MAN TO WORK FARM on Shares; some funds required. Write Box 1124, Examiner. 3d-92-1124Q

SEVEN-ROOM BRICK HOUSE WANTed to Rent; no children. Particulars to Box 1112, Examiner. 3d-92-1112Q

s Used Cars for Sale

FOR SALE — SEDAN CAR, EXCELlent condition. A bargain if sold this week. Apply Bert Davis, Carriage Shop, Lakefield. 3d-91-1071S

NASH CABRIOLET, RUMBLE SEAT—good condition, run about sixty-five hundred miles. No reasonable offer refused. Can be seen at 83 Hunter Street East. 2d-92-1159S

DODGE TOURING, A1 CONDITION. Price reasonable. 659 George Street. Evenings. 2d-92-1174S

CHEVROLET COACH, 1927, FOR SALE. Privately owned. 155 Stewart Street. 2d-92-1164S

1926 FORD COACH, MODEL T, FOR Sale, in excellent condition. 'Phone 542M. 3d-92-1148S

DODGE COUPE 1927, DODGE CABriolet 1927, Chevrolet Coupe 1929, Dodge Sedan 1930, Durant Sedan 1924, Dodge Touring 1923. These Cars are our balance of stock, and we wish to dispose of them this month, consequently we are disposed to consider any fair offer. All have been fully re-conditioned Terms: Part down, and monthly payments extended over the year. Eastwood Motors Telephones 943, House 907. 193 Hunter Street (across from Bell Telephone Exchange). 3d-91-1066S

ASK for WANT AD DEPT CALL 1600

Solicitors for the Said Executors. 4d-27.2.10.17-646

Siamese Twins Will Visit Howson Motors

The Godino Male Siamese Twins arrived in our fair city this morning for a theatrical engagement at the Capitol Theatre.

After a tour of the city in a new Willys-Knight Deluxe Sedan loaned by Howson Motors, Willys-Overland dealers, the twins accompanied by their wives and manager will look over the new Willys Sixes and Eights and Willys-Knights.

Citizens who wish to see these interesting people will plan a visit to the showroom of Howson Motors at 370 Water street.

THE BIG SHOOT

Members of Peterborough Fish and Game Protective Association have planned to conduct another shoot meeting at the traps tomorrow afternoon at 3 o'clock, after which they will journey out on an organized crow shoot. All members and prospective members are extended a cordial invitation to attend.

NOTICE TO CREDITORS.

IN THE MATTER of the ESTATE of SUSANNAH W. DICKSON, Late of the City of Peterborough, in the County of Peterborough, Widow, Deceased.

NOTICE IS HEREBY GIVEN, That all persons having any CLAIMS or DEMANDS against the late SUSANNAH W. DICKSON, who died on or about the Twentieth Day of February, 1931, at the City of Peterborough, in the County of Peterborough, are required to send by post prepaid or to deliver to the undersigned, Solicitors herein for Georgia S Brown and Francis Dean Kerr, Executors and Trustees under the Will of the said Susannah W. Dickson, their names and addresses and full particulars in writing of their Claims and statements of their accounts and the nature of the securities, if any, held by them.

AND TAKE NOTICE, That after the Thirtieth Day of April, 1931, the said Georgia S. Brown and Francis Dean Kerr will proceed to distribute the Assets of the said Deceased among the persons entitled thereto, having regard only to the Claims of which he shall then have had notice, and that the said Georgia S. Brown and Francis Dean Kerr will not be liable for the said Assets or any part thereof to any person of whose Claim he shall not then have received notice.

DATED at Peterborough the 24th Day of March, 1931.

PECK, KERR & McELDERRY, 415 Water Street, Peterborough, Ont., Solicitors for the Said Executors. 4d-27.2.10.17-646

AUTOMOBILE OWNERS

—REMEMBER—

POSSESSION IS NINE POINTS OF THE LAW

—BUT—

THE LAW CAN TAKE YOUR POSSESSIONS

—IT IS—

YOUR BUSINESS TO PROTECT YOUR PROPERTY.

—IT IS—

OUR BUSINESS TO PROTECT YOUR LIABILITY IN CANADA OR THE U.S.A.

CONSULT US

REGARDING THE MOST EXTENSIVE INTERNATIONAL TOURIST AND CLAIMS SERVICE YET DEVISED FOR MOTORISTS.

HILL, WEDDELL & HILLS

Telephone 14. 124 HUNTER STREET WEST Established 1883. PETERBOROUGH ONTARIO

AMAZING

PRICE REDUCTIONS

On Our Excellent Stock of Automobiles

ALL CARS RE-PRICED

DOWN TO FIGURES THAT REPRESENT

VALUES THAT CANNOT BE DUPLICATED

We have 35 various makes, comprising Sedans, Coaches, Coupes, Roadsters and Trucks—All in wonderfully good condition, mechanically and in appearance. Terms to suit purchaser. You are invited to look them over without obligation to buy.

J. J. DUFFUS, LTD.

DUFFUS BUILDING, PETERBORO

t General Notice

WINDOWS AND CHIMNEYS CLEANed. Phone 2840F. 3d-92-1105T

LET US REPAIR YOUR CHIMNEY — All kinds of Brick Work, guaranteed, at reasonable prices. 'Phone 1278M 3d-92-1120T

FIRST-CLASS CARPENTER DESIRES Work by Day or Contract; reasonable. 'Phone 2063J. 2d-91-1117T

PLOWING DONE. 'PHONE 3267. 6d-93-1040T

NOTICE. — PARTIES INTERESTED in a Local Co-operated Dairy and Creamery, please write Box 1064, Examiner. 3d-91-1064T

CARTAGE AND PLOWING. FRED Drake, 570 Bolivar Street. 'Phone 2756J. 3d-93-1169T

UPHOLSTERING, REFINISHING AND repairing. Prices moderate. Phone 2846. 6d-94-1054T

NAVIGABLE WATERS PROTECTION ACT, R.S.C. CHAPTER 140.

The Hydro-Electric Power Commission of Ontario hereby gives notice, that it has, under Section 7 of the said Act, deposited with the Minister of Public Works at Ottawa, and in the Registry Office for the Registry Division of the County of Victoria at Lindsay, Ontario, a description of the Site and Plans of a 4,000-volt Wood Pole Electrical Transmission Line proposed to be constructed across the Scugog River and Trent Canal following the boundary highway between Lot 18, Concession 5, and Lot 18, Concession 6, both in the Township of Ops, in the County of Victoria.

And take notice, that after the expiration of One Month from the date of the first publication of this Notice The Hydro-Electric Power Commission of Ontario will, under Section 7 of the said Act, apply to the Minister of Public Works at his Office in the City of Ottawa for approval of the said Site and Plans and for leave to construct the said Transmission Line across the Scugog River and Trent Canal as aforesaid.

Dated at Toronto this 31st Day of March, A.D. 1931.

THE HYDRO-ELECTRIC POWER COMMISSION OF ONTARIO.
W. W. Pope, Secretary.
4d-2,9,16,23-729

Garages, Summer Cottages

BARGAIN PRICES. WRITE TO-DAY for Preet Catalogue showing new low prices and easy terms on Ready-Cut Garages, Summer Cottages, and Complete Homes. Garages as low as $7 monthly. Cottages as low as $12 monthly. Free Fire Insurance included. Write to Halliday Company, Limited, Box 24, Hamilton. 6d-18,21,23,25 28,30

BARRISTERS AND SOLICITORS

GORDON & ELLIOTT — Barristers, Solicitors, Notaries. Patents and Trade Marks. Money to Loa. Telephone 3300 — Hon G N Gordon K.C. Alexander L Elliott. Toronto Office: 410 Saturday Night Building 73 Richmond Street West Telephone Number, Elgin 8831

PECK, KERR & McELDERRY—Barristers, Solicitors and Notaries, Office, Water street, Peterborough. Money to Loan at the lowest current rates of interest. Telephone 1950. E. A. Peck, M.P., F. D. Kerr, K.C. V. J. McElderry, K.C.

R. R. HALL, K.C.—Solicitor, etc. Peterborough, Ont. Office: corner of Hunter and Water Streets over the Canadian Bank of Commerce. Trust Funds on Loan on easy terms of payment.

JAMES FORDYCE STRICKLAND, K.C., M.P.P. BERNARD E. PARK — Barristers, Solicitors, Notary Publics, Peterborough. Phone 191. Money to Loan 375 Water street.

MEDICAL

DR. C. C. CRAGG, Eye Ear, Nose and Throat. Office: Clinic Building corner Charlotte and Reid. Phones: Office 200, House 018.

DR. BUCHANAN F.R.C.S., Edinburgh, M.R.C.S., Eng., Eye, Ear Nose and Throat Specialist, corner Water and Murray streets, Peterborough.

DR. F. W. BEAMISH, Surgeon.—Office Hours: 2-4, 7-8. Telephone: Office 3694W, House 3694J. Suite 6 Bank of Commerce Building, Peterborough. Apr 6/32-775

Advertise in The Examiner

DAVIS-THOMPSON COMPANY, LTD.

Insurance and General Agency.

433 GEORGE STREET - PHONE 40

RESOLVED... greater SAVINGS in 1931

4% ON DEPOSITS

"He saves much who saves a little with regularity."

Regular deposits of small amounts will often accomplish more than infrequent deposits of larger amounts.

Start an account to-day in our Savings Department, which offers you special facilities and advantges.

"There is no substitute for a Savings Account."

The Toronto Savings and Loan Co.

437 GEORGE ST., PETERBOROUGH

Office Hours: 9 a.m. to 4 p.m., Saturday: Open until 5 p.m.

THE SON OF TARZAN No. 41 (Metropolitan Newspaper Feature Service, Inc.) By Edgar Rice Burroughs

Meriem spent an evening and a night of terror. Once they hid her while they hunted. Her natural terror at being left alone in the awful jungle was submerged in a greater horror as she saw the man and beast spring upon their prey and saw the handsome face of her preserver contort in a bestial snarl. Nor could she eat the meat the two so evidently relished and offered her. So Korak brought her some luscious fruit.

The sleeping problem vexed Korak. He knew she could not balance herself in the crotch of a tree and sleep as he and the ape did. To sleep on the ground would make her a prey for prowling beasts. There was but one solution—he cut some boughs and made a bed for her to sleep in. With Akut on one side of her and the boy upon the other, she was guarded by two faithful sentries. But even with her faith in Korak, terror of the jungle kept her awake half the night.

The sun was well up when she awoke. At sight of the ape's hairy back she shrank away, then realized some one was holding her, and turning her head she saws the smiling eyes of the youth regarding her. Akut saw she was afraid of him. He rather enjoyed that fact. He extended his huge hand, as though to seize her. She shrank still farther away. Akut's eyes were busy drinking in the humor of the situation. He did not see the narrowing eyes of Korak.

The ape's fingers were about to close on the girl's arms when the youth rose suddenly with a short, vicious growl. His fist flew out, landing on the snout of the astonished ape. With an explosive bellow, Akut reeled backward and tumbled from the tree. Korak glared down upon him. As the brute scrambled to his feet, there came a sudden swish in the bushes, then a mass of spotted fur shot straight for Akut's back. It was a leopard.

SALE OF MEN'S FELT HATS

NEWEST STYLES AND SHADES—GREYS, FAWNS, BROWNS

$6.00 HATS $4.75 $5.00 HATS $3.75 $4.00 HATS $2.75

ANY CAP UP TO $1.95 FOR $1.25

MAHER'S LTD.
188 CHARLOTTE ST.

NEILL'S
The store of better values

SPORT SHOES

Smartly Styled, Comfortable and Very Moderately Priced.

Good looking Shoes for any occasion. Made of fine quality Calf and Elk. Leather or rubber sewn soles and rubber heels.

See these in our windows.

Ladies' $2.75 to $3.65
Misses' $1.50 to $2.15
Girls' $1.35 to $1.65
Mens' $2.40 to $5.00
Boys' $2.00 to $3.85
Youths' $1.65 to $2.15

R. Neill, Ltd.
350-354 GEORGE STREET
Canada's Greatest Shoe Store

LADIES' AUXILIARY, CANADIAN LEGION.

EUCHRE PARTY AT LEGION HALL, ON MONDAY, APRIL 20. GOOD PRIZES.

2d-92-941.

SATURDAY SPECIALS
at the
REXALL DRUG STORES

$1.20 Pinkham's Vegetable Compound 85c
$1.25 Absorbine Jr. 87c
$1.20 Burdock Blood Bitters, 89c
$1.00 Three Flowers Face Powder and a week-end Pack, all for $1.00
50c Three Flowers Vanishing Cream and Vial of Perfume, both 50c
60c Thermogene 47c
50c William's Pink Pills 29c
$1.00 M i 31 Mouth and Throat Antiseptic 69c

AT DRUG STORES OF
E. L. PAYNE
McDERMID & JURY
McDERMID DRUG CO.

GARDEN SEEDS

Time is coming when the garden vegetable and flower seeds should be planted—some should be started in boxes now.

Our Seeds are the finest grade on the market.

Peterboro Floral Co.
347 GEORGE ST. PHONE 1395
Greenhouse: 436 WATER ST.
PHONE 456-W.

LOCALS

SPECIAL UNTIL MAY 1ST

To make room in our yard for next year's stock, A1 Mixed Wood, $3.75 per half cord. This quality can't be beat in city. W. H. Baker, Phone 676. 12d, 92, 741

UNTIL MAY 1ST

Big shipment Pine Slabs, $2.75 per half cord. All orders taken until the above date will be filled. Order early W. H. Baker, Phone 676, 156 Dublin street. 12d, 92, 740

COKE

Two best grades always in stock. Hamilton By-Product and Solvay. Place your order now with McCarthy & Johnston. Phone 96. Fri. Apr. 17-919

FATHER AND SON BANQUET GEORGE STREET CHURCH

6.30 p.m. Monday, April 20th. Special message from Rev. E. Milson, D.D. 1d-91-945

GRENFELL MISSION.

The annual appeal for funds for the Grenfell Mission in Labrador is being made. Donations will be appreciated if left at The Examiner, or sent to the secretary, Mrs. G. R. Langley, 239 Burnham street. 12d-98.

ATTENTION

Winter is gone and Spring is here. New Coal Prices you will find on another page. Quality and Service guaranteed. J. E. A. Fitzgerald, 253 Hunter Street. Phone 111. 6d, 92, 869

HWAIKING GOODS FOR SALE.

Hand Embroidered Linens, Silk Coolie Coats, Three-piece Pyjama Sets, Children's Pantie Suits in Korean Cloth and Silk, Smocked or Embroidered (Half-Price), Babies' Pillows, Brass, Novelties, Purses, Handkerchiefs, etc., etc. 'Phone 1710J for appointment. 1d-91-953

AUCTION SALE.

6 milking cows, 8 young cattle, 8 good horses, 3 brood sows and little pigs, 600 bushels of oats, bin of barley, and all the farm machinery which is in good condition; also household furniture of Mr. Bruce Preston, 12th concession of Smith, on Monday, April 20. Farm sold; no reserve. R. H. Alford, Auctioneer. Sale at 1 p.m. sharp. 3d14 15 17 879

$5 CUSHIONS FOR $1.98.

Bargain sale of Cushions Saturday at McBride & Franks. 100 only Cushions, filled with pure Kapoc in round, square, crescent pillow. Melon and heart shapes. Covered in good quality silk taffetta in plain and figured two-tone effects. Shades of rose, blue, green, gold and black. These cushions are a good useful size, and well filled. Regular price $5.00, for $1.98. Come early for best selections. See window.

TATE'S MEAT MARKET
OPEN FOR BUSINESS.
Special Prices for All Kinds of FRESH MEAT. A trial will be appreciated. Cash and Delivery.
379 GEORGE STREET S.
'Phone 3725.

MIXED DANCE TO-NIGHT
AT THE MOOSE HALL
Jack Marshall's Orchestradians.

NOTICE

I am opening a Gas Station on Hunter St. W., formerly operated by V. Crebar, on Saturday, April 18.

Your patronage solicited.
ROMEO J. LEONARD.

23-92-1152

UNSIGHTLY HAIRS

Permanently removed by Electrolysis. Dermatologist. Formerly of Hiscott Institute. Expert Facial and Scalp Massage. Skin Diseases successfully treated.—Anne Graham Logan, 201 Brock St. Phone 3102 for appointments.

m.w.f

FINE SHOES
MADE TO ORDER
From $5.50 to $10.00.
We guarantee Quality, Style and Comfort.
We have in stock, Fine Calf and Kid Shoes at $5.50 and $6.00
All our own make.
Men—Try Our
HAND-MADE SOLID LEATHER WORK BOOTS.
We keep a complete stock, or can make to your order, from $3.95 to $6.00.
MODERN SHOE REPAIRING
Try Our Three Grade Plan.
With our three-price schedule you can be your own judge of the quality of material you desire, and the price you want to pay.
We have a fully equipped Shoe Repairing plant, which ensures a fine finish and quick service.
W. & A. INGRAM,
Custom Shoemakers & Repairers,
430 GEORGE ST.

Wedding Gifts

Now is the time to select your Wedding Gift while our selection is at its best. There are some very fine pieces of Silver that have been added to our stock.

These make Ideal Gifts for Weddings:

Silver Tea Sets.
Cabinets of Silver.
Entre Dishes.
Casseroles and Pie Plates.
Flower Baskets.
Sugar and Cream Sets.
Reproductions of Sheffield Plate
And many fine pieces of Silver, etc.

Let us show you these fine Wedding Gifts.

WARNE BROS.
DIAMOND HALL
Phone 880
349 GEORGE ST.

FINGER WAVING 50c.

For appointment, 'phone 720M. Miss C. Fraser. 1d-61-1161.

ANTIQUE FURNITURE

for Sale. Also Refinishing, Polishing, and Upholstering. Work guaranteed. W. F. Mitchell, 382 Water. 1d-91-1187

PRIVATE TUTORING

Experienced schoolmaster, M.A. and music graduate, desires tutoring. English, French, Latin, History, Music, specialties. Terms reasonable. Phone 2991. 1d-91-1160

MALE VOICE CHOIR

A special practice of the Male Voice Choir will be held this evening at 8 o'clock in St. Andrew's United Church School Hall. Every member is earnestly requested to be present.

CARD OF THANKS.

M. W. Hutchinson and family wish to thank all the kind friends for the beautiful floral tributes and kind sympathy shown them in their recent sad bereavement.

CARD OF THANKS.

North Monaghan Ratepayers' Association wish to thank Mr. Rye for his kindness in giving the use of his Dance Hall on Wednesday Night for Relief purposes. 1d-91-951

THEY'RE ALL TELLING YOU ABOUT IT

Listen, and fill your bin, but be sure and put in Famous Reading Anthracite—it costs no more. Sanitary Ice, Coal, Wood and Coke Supply. Phone 147. dtf.

CARD OF THANKS

Mr. and Mrs. Stanley Carnrite of Trent River wish to express their sincere thanks to the members of the Women's Institute, Ladies' Aid, and friends and neighbours who sent floral tributes, fruit, and kindness during their recent illness.

NOW IS THE TIME.

Have your Eave Troughs and Metal Decks Repaired. We also do New Sheet-metal Work of all kinds, New Eave Troughing and Furnace Work. Listen to the Finlay Radio Program, Friday Evening, 6 to 6.30. We handle the Finlay Furnace. — Graham & Wells, rear of Post Office. 'Phone 1229, Residence 2430W. 4d-10,13,15,17-832

TRUTH VERSUS ERROR

The reviving of plants, shrubs, and trees in spring time, is in no sense typical of the resurrection of man. A man must be dead before he can be resurrected. When a man dies, the whole man dies, all that goes to make up the man. The reason that resurrection is not now preached is because the majority of preachers repeat Satan's lie, and brazenly contradict God's word, by saying that death is not death, that it is merely a transition from one state of existence to another. Jesus, the Son of God, procured for Adam and all his posterity release from death, by paying the full ransom price of the perfect life lost by Adam through disobedience. Jesus is risen from the dead and become the firstfruits of them that sleep in death, after which in due time comes the great harvest of mankind resurrected from death. Jesus (not God) was dead but is now alive for evermore. The death of the perfect man Jesus secured for humanity life independent of character. The resurrection of Christ was necessary for the deliverance of man from sin. In the day of judgment or trial, while it will be more tolerable for some than for others, yet all will have a favorable opportunity of salvation from sin and obtaining eternal life. Only the wilfully wicked who refuse to come under the government of Jesus, will be returned into the death conditions, shall die the second death. Jesus and the resurrection is the hope of the living and the dead of the whole world. —M. T. Butcher. 1d.91.1185

IVEY'S FLORIST

for Cut Flowers, Wedding Decorations and Funeral designs, Ferns, Hydranges. Good Pansies and Perenials. 5 Wolsey St. Phone 3581. 2d, 91, 1149

REAL CASH BARGAIN

Hardwood Slabs, ½ Cord.....$5.50
Hemlock Slabs, ½ Cord.....$3.50
A.1 Nut Coke, per Ton.....11.00
J. HODSON, Phone 1937
2d, 92, 1166

CARD OF THANKS

Mr. Thomas Rowe wishes to thank the Sisters and nurses of St. Joseph's hospital and attending physicians and the friends who visited him during his recent illness and sojourn in the hospital.

LAWN MOWERS GROUND $1.00

Now is the best time to have your lawn mower sharpened. We completely overhaul, grind, oil and return every lawn mower in perfect cutting order. Phone 109J and we will call.

Grinding is our Specialty—not a sideline.

Wm. Taylor, 221 Hunter St. West. 3d, 13 15 17, 873

OBITUARY

MRS. T. H. STINSON.

LINDSAY, Ont., April 17 (Special to The Examiner).—The death took place at noon to-day, following a lingering illness of Ella Robson, wife of T. H. Stinson, K.C., M.P., for Victoria and Haliburton. The deceased was born in Lindsay, being a daughter of the late W. A. Robson. She is survived by her husband, one sister, residing in Lindsay, and a brother at present in Europe. The late Mrs. Stinson was a member of First United Church, a past Regent of Kawartha Chapter I.O.D.E., and a past president of the Women's Liberal-Conservative Association. The funeral takes place Sunday afternoon.

MRS. MARY WILGAR.

Mrs. Mary Wilgar passed away yesterday in the City General Hospital, Cleveland, Ohio, after only a few hours' illness. Mrs. Wilgar, formerly Mary MacFarlane, was born in Peterborough on May 28, 1875, daughter of the late Mr. and Mrs. Andrew MacFarlane. The deceased spent most of her life in this city, and before her marriage she occupied the responsible position as private secretary to the late Hon. J. R. Stratton.

During this time she enjoyed the friendship of a large circle of friends and acquaintances, and her pleasing disposition won the respect of all with whom she associated. She was married to William D. Wilgar in 1899 and removed first to Montreal and then to Port Arthur. Mrs. Wilgar then returned to Peterborough for a short time before going to Cleveland, where she has resided for nearly two years. Surviving her are her mother, two daughters, Mrs. W. A. Jackson of Brantford, and Mrs. Robert Fox of Elmira, N.Y., a son Harold of Kingston, three brothers, Charles of this city, Bruce of Vancouver, and Ernest of Claremont, California, a sister, Mrs. George McCuish, also of Vancouver, a granddaughter, Joan Jackson, and a grandson, Robert Fox, Jr.

The funeral service will be conducted from the residence of the brother of the deceased, Charles D. MacFarlane 426 Donegal Street, at 2 o'clock on Saturday afternoon. Rev. C. V. McLean of St. Andrew's United Church will officate, and interment will be made in Little Lake Cemetery.

MAIN STREET TOPICS

Jabs and Jottings as Picked Up by an Examiner Reporter

AT SERVICE OF COMMUNITY

The Peterborough Male Voice Choir is more anxious than ever to be of service to the community and Sunday evening next, they lead the praise service at St. Andrew's Church. Their concert on the 24th is for purposes of relief and they have other projects in view. They richly deserve the support and appreciation of the public in their efforts.

RELIEF FUND

The total of to-day's list for the Peterborough Relief Association amounts to $13,019.76, with a donation of $25 included, from the North Monaghan Ratepayers' Association. Actual cash received to date amounts to $12,308.92.

On Sunday evening next the Peterborough Male Voice Choir will assist in the evening service at St. Andrew's United Church and will render the following numbers:—

"Creation's Hymn" (L. Van Beethoven); "The Lost Chord" (Sullivan-Brewer); "Laudamus," (W. Owen); "Crossing the Bar" (J. C. Marks).

The choir will be under the leadership of Thomas Phillips, organist and choirmaster of St. Andrew's United Church.

GRASS FIRES CONTINUE

Grass fires continued to keep the Firemen busy yesterday afternoon and only the rainfall last night has prevented any further fires of this nature today. At 3:32 yesterday afternoon a fire got out of control on the Monaghan Road, between King and Bolivar Streets, and caught onto the fences. The property owner was so excited that he ran all the way to Box 115, Charlotte and Park streets, to put in an alarm, instead of using the phone. He was burning the grass without the permission of the Fire Chief, but his proximity to the City Limits will probably save him from a summons.

Another call was rung in at 5:19 p.m. for a similar fire at the Corner of Gilmour Street and Monaghan Road. While this outfit was out, an alarm came in from 599 King Street at 5:25 which necessitated the using of two pieces of apparatus at once.

TO LECTURE ON BIRDS

Lovers of birds and bird life will be afforded an excellent opportunity of hearing expert discussion and reminiscences on the matter when Miss Edith L. Marsh of Clarksburg, Georgian Bay, will give an illustrated lecture in the Library Hall on Wednesday afternoon next after 4 o'clock. Miss Marsh has devoted a good part of her life on the study of the ways and needs of birds, and is the author of a book on the subject

Miss Marsh is making a lecture tour of the Province under the direction of the Department of Forests and Mines. Her visit to Peterborough has been undertaken under the auspices of the Women's Canadian Club and the local Department of Agriculture.

BORN

CONWAY. — At Nicholls Hospital, Friday, April 17th, 1931, to Mr. and Mrs. Lorne E. Conway, a daughter.

McCARNEY.—At St. Joseph's Hospital, on Thursday, April 16, to Mr. and Mrs. John G. McCarney, a son.

JORDAN—April 1 at Dr. Turner's Hospital, Millbrook, Ont., to Mr. and Mrs. Howard Jordan (nee Grace Crealock of Hamilton,) a daughter, Nathalie.

IN MEMORIAM

HOPCROFT.—In loving memory of Mrs. Charles Hopcroft, who died one year ago to-day (April 17 1930).

We do not forget her, we loved her too dearly
For her memory to fade from our lives like a dream;
Our lips need not speak when our hearts mourn sincerely
For grief often dwells where it seldom is seen.
—Inserted by husband and sons.

TO-NIGHT
DANCE TO THE MUSIC OF MAC'S PARAGON REVELLERS AT
RYE'S PAVILION.

40 VOICES NEXT FRIDAY 40 VOICES

Grand Concert

IN AID OF LOCAL RELIEF FUNDS

By Peterborough Male Voice Choir

Tickets, 50c and 35c.

At Examiner Office, Heintzman & Co., A. V. Lillow, 330 George St.; A. G. Harris, 172 Charlotte St.

40 VOICES YOUR HELP SOLICITED 40 VOICES

3 pkgs. Corn Flakes 25c

2 Cans Tomatoes 23c
3 Cans Peas 25c
2 Cans Corn, Golden Bantam, 29c
3 Classic Cleanser 25c
2 Cans of Cherries 29c
Heinz Vegetable Soup, 2 cans 19c
Fresh Cauliflower, each 30c
Celery, large white, head 20c
Head Lettuce, large size, 2 for 25c
Tomatoes, lb. .....20c and 25c
Oranges, 2 dozen 35c
Asparagus Cuttings, large tin 25c
Prunes, 3 lbs. 25c
Crosse and Blackwell's French Mustard, 2 jars 25c
Redpath Sugar, 10 lbs. 52c
Dutch Set Seed Onions, 2 lbs. 29c
English Multiplier Onions, 3 lbs. 25c
Fresh Picnic Hams, lb. 16c
Choice Roast Pork, lb. 22c
Roast Beef, lb. 17c
Pot Roast Beef, lb. 15c
Back Bacon, piece 23c—sliced 25c
Round Steak, lb. 22c
Spare Ribs, 2 lbs. 25c
Corn Beef, sliced, lb. 25c
Peameal Cottage Roll, lb. ...21c

P. J. HARRISON
'PHONE 725 - 2118

WEEK-END SPECIALS
Men's and Young Men's Spring
COATS
Latest Styles and Materials
$12.50
MEN'S TWO-PANT SUITS
The last word in style, materials and tailoring, only
$23.50
We also make Suits to your individual measure.
M. S. ZACKS & SON
424 GEORGE STREET - LADIES' AND GENT.'S WEAR

5d-10,17,24,1,8-835

ROOFING

I am prepared to take care of any kind of a roofing job or repairs to roof. First-class job guaranteed. Estimates given. Tar and gravel roofs repaired and metal roofs painted.
RICHARD GRAHAME,
459 McDonnel St. Phone 1813W.

4d-10,13,15,17-830

DANCE At the Paragon Hall Saturday Night with MOSE YOKOM AND HIS BAND

CARTER THE MOVER

Bids for your long distance or local moving. We can give you return rates on movings any place in Ontario. We have a van going empty to Montreal, Bridgeburg and Windsor. Special rates on these movings. All loads insured. Careful packers
PHONE 2392 Day or Night Office: 396 AYLMER STREET

7d, 7 10 14 17 21 24 28, 789

It's Easy for You to Phone 332

YOU NEED NOT SUFFER
USE
Nugent's Dyspepsia Remedy, 50c
For Gas, Acidity, Heartburn and Indigestion.
Nugent's Stomach & Liver Tonic 65c
Tones the System.
Nugent Drug Co.
FRANK GREATRIX, PROP.
386 GEORGE STREET.

PETERBOROUGH BUS LINES
Announces
Sunday Bus Service
at
10:15 a.m. to 12:45 p.m.
6:15 p.m. to 8:15 p.m.
Bus leaves Simcoe and George Street every half hour.
BORDER TRANSIT LIMITED

2d-92-936.

LIKE FINDING MONEY

SMOKING MIXTURE—½ lb. tin. Virginia cut 39c
SHAVING CREAM—Ever Ready 50c size. Complete with Ever Ready Razor and Blade 29c
RAZOR BLADES to fit old type Gillette ..... 10 for 19c

GOSSELIN'S CIGAR SHOPS
99 Hunter St. W. 348 George Street

Choice Quality Meats

Fresh Picnic Hams of Pork, lb. 15c
Lean Butt Roast of Pork, lb. 19c
Fresh Hams of Pork (half or whole), lb. 20c
Fresh or Pickled Side Pork, lb. 18c
Sirloin Roast of Pork, 4 to 6 lbs., lb. 18c
Choice Oven Roast of Beef, lb. 15c
Finest Quality Plate Rib, lb. 12c
Fresh Beef or Pork Cuttings, lb. 15c
Rolled Rump Roast of Beef (no bone), lb. 25c
Rolled Prime Rib Roast of Beef, lb. .....25c to 28c
Rump or Sirloin Roast of Veal, lb. 25c
Choice Shoulder Roast of Veal, lb. 20c
Choice Quality Stewing Cuts Veal, lb. 12c
Schneider's Bacon (by the piece), lb. 25c
Schneider's Smoked Hams (half or whole), lb. ..25c

Visit our Store To-Morrow or Telephone for your Favorite Cut.

New Centre Meat Market
192 CHARLOTTE ST. We Deliver. Phones 760-761

Coal Prices Down!

The following prices for Delaware Lackawanna and Western celebrated coal at

J. E. A. FITZGERALD'S
PHONE 111—OR CALL AT 253 HUNTER ST.

EGG COAL $14.00
STOVE COAL 14.25
NUT COAL 14.25
PEA COAL 11.50
NUT COKE 12.00
PEA COKE 11.00

Also Steam, Pocahontas, Cannel and Buckwheat sizes in stock at current prices.

6d-92-870

STARTS TO-MORROW 23rd ANNIVERSARY SALE OF FURNITURE GREATEST REDUCTIONS IN YEARS On Entire Stock HOME FURNISHING Co., 208 CHARLOTTE

PROBABILITIES.
Moderate south to southwest winds; fair to-day and most of Sunday with stationary or higher temperature.

The Evening Examiner

HOME EDITION

IF IT WILL HELP PETERBOROUGH AND DISTRICT, THE EXAMINER IS FOR IT.

VOL. LXVI., No. 91 — PETERBOROUGH, ONTARIO, CANADA, SATURDAY, APRIL 18, 1931 — PRICE THREE CENTS

CELTIC AND RANGERS WIN LEAGUE GAMES

Earl Willingdon Takes Over Reins of Office in India

VICEROY IRWIN STEPS FROM POST HELD FIVE YEARS

Indian Princes, High Officials, Civilians Participate in Impressive Farewell.

GANDHI IS PRESENT.

Nationalist Leader, Deeply Affected, Gives Viceroy Parting Blessing.

By JAMES A MILLS
Associated Press Correspondent

BOMBAY, India, Apr. 18.—Viceroy Lord Irwin, just turned 50 years old, today relinguished his high post in India to Earl Willingdon, former Governor General of Canada.

The British of Bombay and India, aided by many Indians of all creeds and races, participated in an impressive and affecting farewell to Lord Irwin as he stepped down from five years in power and sailed for England.

Indian princes, high government officials, civilians, military and ecclesiatical dignitaries and great crowds of the rank and file assembled at the arch, sometimes called the Gateway to India, to bid the tall, kindly Viceroy bon voyage.

With most of them there was the feeling, widely expressed, that the retiring Viceroy, although possibly far from India's greatest supreme official, at least was one of the country's most human, unpretentious, transparently sincere and pious officers.

Abhorred Pomp

Unlike Lord Curzon and some of his predecessors Lord Irwin abhored pomp and lived and worked comparatively unostentatiously preferring to deal with men and affairs in terms of human values rather than on the basis of cold official conventionality.

One of the men most affected by his departure to-day was possibly his greatest political enemy, Mahatma Gandhi. The two, throughout the animosities raised by the civil disobedience campaign, remained firm personal friends. "I shall see you in London at the second Round Table Conference," Lord Irwn said to Gandhi in farewell.

Gandhi, smiling cryptically, answered: "It is in God's hands." He raised his clasped hands in front of him in the manner of a high priest as if blessing the departing Viceroy, and bowed his head reverently. Obviously deeply affected, Lord Irwin clasped his hand.

Drove in Open State Coach

Lord Irwin and Lady Irwin drove in an open State coach through the streets of Bombay to the Gateway of India, eliciting here and there cheers from Bombay's highly Nationalistic population which gathered to watch, although there was wide and full realization that the departing Viceroy had been responsible for jailing thousands of their numbers.

Earl Willingdon took the oath of office at 4.35 p.m. Although absent from India for six years, Lord Willingdon formerly was Governor of Bombay Presidency and Madras. He more recently was Governor General of Canada.

Prisoner Chooses Jail and Lashes

REGINA, Sask., April 18 (C.P.)—Given the choice of spending two years in the penitentiary or, in the alternative, one year in jail, with ten lashes, George Bien, Moose Jaw, convicted of robbing a Regina store last January, chose the jail term and the lashes in Court of King's Bench here yesterday before Mr. Justice Donald MacLean.

This is believed to be the first case in the history of Saskatchewan law courts in which such an alternative has been given, and, according to H. E. Sampson, K. C., Crown prosecutor, at least sets a precedent for Regina law courts.

A. J. JOHNSTON AGED DRUGGIST PASSES IN CITY

Alfred James Johnston, Retired Druggist, Dies in His 80th Year.

BORN IN PETERBORO'.

Deceased Was Widely Known Throughout District for Christian Qualities.

Alfred James Johnston, retired druggist who was in business here for a great number of years, passed away this morning at his residence, 19 Dennistoun avenue, at the age of 79 years, 9 months. He was widely known throughout the district as a man of fine Christian qualities, a great church worker, and a good friend.

The late Mr. Johnston is the son of the late Mr. and Mrs. William Johnston. He was born in this city on July 7, 1851, and had spent the greater part of his life here, with the exception of a year at Lindsay and six years' residence in Winnipeg, during the period 1875-81, and at Stonewall, Manitoba from 1881-85. He also spent a few months in Detroit.

He was educated at Peterborough Public and Gramma schools. His wife, formerly Grace Rapson Ste-Public and Grammar schools. His sons, Rev. W. H. Johnston of La Union, Colombia, South America, and A. H. Johnston with the Goodyear Rubber Company of Toronto; three daughters, Mrs. M. R. Hilford of North Carolina at present on a visit to her mother; Mrs. W. W. McCordie of 520 Durie street, Toronto; Mrs. G. E. Beamish of Port Dalhousie; two sisters, Mrs. T. McJanet of Ottawa, and Mrs. W. H. Billington of Winnipeg, and one nephew, Fred J. Johnston of Montreal, and nine grandchildren.

The late Mr. Johnston was an elder of St. Paul's Presbyterian Church for a period of seventeen years, and was later on the official Board of Bethany Tabernacle and Missionary Treasurer of the Christian Missionary Alliance

(Turn to Page 5, Please)

Champions of the Second Division, Scottish Lea gue.

The Third Lanark team will step up into the first division next year. Today they beat Alloa 5 to 0 and are the Champions of the second division of the Scottish League this year. Only one Englishman is on the team, that being Jack at Inside Right, brother of the famous Arsenal star. The team: (Back row, left to right) R. Moreland, R.H., Simpson, R.B., Waugh, goal, Latter, L.B., McLellan, L.H., J. Clard, C. H., (Front Row) Lyna, O. R., Jack, I.R., Neil Dewar, C.F., McFarlane, I.L., Breslin, O. L.

31 GUN SALUTE GIVEN VICEROY AS OATH TAKEN

Ceremony in Convocation Hall at Bombay is Brief and Simple.

SIR J. BAUMONT OFFICIATES.

BY JAMES A. MILLS
Associated Press Correspondent

BOMBA, India, Apr. 18. — Earl Willingdon, former Governor General of Canada, today took over the reigns of office as Viceroy of India, and Lord Irwin, viceroy for the past five years steamed away towards England.

The ceremony in which Earl Willingdon was sworn in as the king's representative in the vast Indian Empire was as simple and dignified as it was brief and businesslike. A tremendous crescendo of 31 guns outside the university announced that inside the convocation hall Earl Willingdon had taken the oath as Viceroy. The oath was administered by Sir John Beaumont, Chief Justice of the High Court, while Countess Willingdon, the ruling Prices and high state dignitaries looked on.

Sits In Council

At the conclusion of the brief ceremony the vice-regal flag was unfurled and the new Viceroy sat in formal council with all members of the Executive Council present. Then after numerous conferences and interviews the Willingdons entrained for New Delhi.

Although India's new chief executive has been here less than 36 hours observers already have commented on the exceptional activity display-

(Turn to Page 5, please)

Sleeper Angered by Melodeon Melodies Shoots Down Player, Then His Own Wife

BELFAST, Northern Ireland, April 18.—(AP)—Jazz was blamed today for a shooting affair which claimed two victims here, Mrs. Mary Mulholland, 35, and John McMullan, 20. William Mulholland, 35, the woman's husband, is under arrest charged with double murder.

McMullan was visiting in Mullholand's home last night and accompanying jazz airs on a gramophone with a melodeon. Mulholland repeatedly declared that the music disturbed him and when McMullan arose to leave and walked into the haliway Mulholland was alleged to have shot him there.

Mrs. Mulholland fled screaming, but her husband fired after her, police say and killed her. Mulhollands son had a narrow escape from his father's wrath.

WHEAT ACREAGE SHOWS BIG DROP

U. S., Australia and Argentine Plan to Cut Planting 24 to 30 Per Cent.

CANADA'S TOTAL UNKNOWN.

OTTAWA, Ont., April 18 (C.P.).—Evidences of material reductions in the wheat acreages for the 1931-32 world wheat crop are announced in the review issued to-day by the Dominion Bureau of Statistics.

The United States' intentions to plant, report as of March 1, indicated a 24 per cent. reduction in durum acreage and a 12 per cent. reduction in the acreage of other spring wheat. Reports from Australia and Argentina mention the possibility of even larger reductions, influenced largely by the prevalent low prices. Broomhall's of March 31 estimates the Australian acreage reduction at 30 per cent. or 5½ million acres. The Argentine Ministry of Agriculture states that the reduction in that country will amount to 15 or 20 per cent. The probable Canadian acreage for 1931 will be forecasted by the intentions report of this Bureau released on May 12.

Foreign crop news shows a considerable variance, but conditions are generally satisfactory.

Coming to City

HON. T. L. KENNEDY,

Provincial Minister of Agriculture and representative of the County of Peel in the Ontario Legislature since 1919, who will address the 42nd annual meeting of the Chamber of Commerce on Thursday, April 23, in the Empress Hotel.

PACIFIC FLIGHT PRIZE IS $25,000

Award Put Up By Tokyo Paper to be Doubled if Japanese Wins.

CRAFT MUST CARRY RADIO.

TOKYO, April 18.—(AP)—A prize of $25,000 for the first foreigner making a non stop Trans-Pacific flight between Japan and the United States proper was announced today by Asahi, one of the leading newspapers of Osaka and Tokyo.

In the event a Japanese is first to make the flight, the prize will be $50,000. The offer will hold until April 29, 1932.

Heavier than air craft of any type may be used. The rules impose no limit as to the number of the ship's crew, but require that all be equipped with radio. Refueling in the air will be permitted and the participants may start from either side.

Bettering the friendly relations of the nations bordering on the Pacific is an announced aim.

Of the 66,717 men who applied to join the British Army last year 53.1 per cent. were rejected on physical or medical grounds.

SUPREME COURT OPENS MONDAY AT COURT HOUSE

Three Civil Actions Are Set Down to be Heard by Justice Logie.

NO CRIMINAL CASES.

Two actions, both arising from motor accidents are down for hearing at the Spring sessions of the Supreme Court of Ontario which open here on Monday, before the Hon. Justice William Alexander Logie, C. B. They are a claim for $20,000 damages and costs, in which James T. Lang is the plaintiff; and a claim for $10,000 damages and costs, which are sought by Eliza Rew widow of William Rew late of 118, Gladstone avenue, who died as the result of injuries received when knocked down by an automobile on October 1st last.

The first named action in which Frank Hooey and George Huston are the defendants, arises out of a motor accident, which occurred on November 18th, 1930, and as a result of which the plaintiff Lang received such injuries that he has since been unable to follow his occupation as an insurance agent.

Hooey was in charge of the car, which was owned by the co-defendant Huston, and was driving south on Park street near Sherbrooke street when the car collided with an automobile driven by plaintiff.

In his statement of defence, the defendant Huston denies that defendant Hooey failed to keep the automobile under control, or that he

(Turn to Page 5, Please)

Hits Wife With Axe; Sentenced To Year

NORTH BAY, Ont., April 18 (C.P.).—John Paquette, Temiskaming, was to-day sentenced to one year in Burwash Prison by Judge Valin after he had pleaded guilty of assaulting his wife. He had struck her over the head with an axe a few minutes before Provincial Officer Campeau had called at his home, the evidence revealed. Campeau was investigating another case when he called at Paquette's home and his timely arrival possibly saved the woman's life.

REPUBLIC HALTS CATALAN'S FIGHT FOR SEPARATION

Col. Macia Promises to Submit Demands to Constitutional Convention.

COOPERATE WITH MADRID.

Gen. Berenguer Surrenders — Gov't Will Recognize Monarchy's Debts.

MADRID, April 18. (By Clarence Dubose, A. P. Staff Correspondent). Catalonia's battle for independence will be fought by its orators in the halls of a national constitutional convention and not by soldiers on battlefields in the sunny southern coast province.

The new Provisional Government here to-day hailed the victory of three of its ministers, who, after an aeroplane flight to Barcelona, last night wrung from the Catalonian President, Colonel Francisco Macia, a pledge to submit separatist demands and demands for political autonomy to the projected constitutional convention, meanwhile cooperating with Madrid.

Worst Problems Removed

The accord reached at Barcelona removed the most pressing of the political problems facing the Junta set up by Don Niceto Alcala Zamora, Provisional, President. Alejandro Lerroux, Minister of State, said that the other pressing separatist movement, that of the basque provinces, had not taken definite form and was causing no apprehension.

General Damaso Berenguer, who became Premier of Spain when General Primo De Rivera relinquished power, last night gave himself up to police after reading in Madrid newspapers that the Government wanted him to answer for his responsibility for execution of the two rebel leaders, Captain Fermyn Galan and Garcia Hernandez, at Jaca last December.

No Charges Laid

Miguel Maura, new Minister of Interior, told General Berenguer that no formal charges had been made against him and that he could go free until they were. General Berenguer gave him his word of honor as a gen-

(Turn to Page 5, please)

BROMWICH DRAW WITH BRADFORD 'SPURS DEFEATED

Rangers Lead League By Three Points—Celtic Faces Two Matches.

BIRMINGHAM SAFE.

Lincoln City Leads Rovers in Battle For Northern Section Honors.

London, April 18 (C.P.)—In the Scottish First Division, Motherwell definitely lost their chance of winning the Scottish First Division Championship, which would have been some compensation for their defeat in the Cup series when they lost to Cowdenbeath. Celtic, who won the Scottish Cup, have a fine opportunity of winning the League Cup as well. They have already won the other prized Scottish soccer trophy, the Glasgow Cup. Rangers are leading the league by three points, but Celtic have two more matches to play. Both Celtic and Rangers won to-day.

Leeds United virtually earned relegation from the English First Division when they were beaten by Aston Villa, and Birmingham made themselves safe from the same fate. Birmingham beat Sheffield Wednesday. Blackpool are still perilously near the edge, but a draw with Huddersfield seemed to make them secure.

In the Second Division West Bromwich Albion went ahead in their race with Tottenham Hotspurs from promotion to the First Division. The Albion drew with Bradford, while the 'Spurs were beaten by Bristol City. The 'Spurs are not yet out of it as they are only behind one point.

Lincoln City still lead Tranmere Rovers in the battle for the honors in the Northern Section of the Third Division. Both lost to-day, which left Lincoln City out in front by a point with a game in hand.

ENGLISH LEAGUE.

First Division.

Arsenal 3, Liverpool 1.
Birmingham 2, Sheffield Wed. 0.
Blackburn Rov. 4, Middlesbrough 5.
Blackpool 1, Huddersfield Town 1.
Derby Co. 6, Manchester U. 1.
Leeds United 0, Aston Villa 2.
Leicester City 3, Newcastle U. 1.
Manchester City 1, West Ham U. 1.
Portsmouth 1, Bolton Wan. 0.
Sheffield U. 2, Grimsby Town 1.
Sunderland 2, Chelsea 0.

Second Division.

Barnsley 3, Nottingham Forest 1.
Bradford City 0, Millwall 0.
Bristol C. 2, Tottenham H. 1.
Bury 1, Southampton 0.
Cardiff City 0, Preston N.-E. 0.
Charlton Ath. 1, Oldham Ath. 1.
Everton 3, Burnley 2.
Plymouth A. 3, Reading 1.
Port Vale 0, Stoke City 0.
Swansea Town 1, Wolverhampton 1.
West Bromwich A. 1, Bradford 1.

Third Division—Northern Section.

Darlington 1, Accrington Stanley 1.
Doncaster Rov. 2, Carlisle U. 0.
Gateshead 3, Tranmere Rovers 0.
Halifax Town 1, Rochdale 0.
Hartlepools U. 1, Chesterfield 3.
Hull City 3, York City 1.
Lincoln City 1, Rotherham U. 3.
Nelson 1, Southport 4.
New Brighton 3, Crewe Alexandra 0.
Stockport County 2, Wrexham 2.
Wigan Borough 2, Barrow 1.

Third Division—Southern Section.

Bournemouth 1, Brentford 0.
Clapton Orient 3, Luton Town 2.
Coventry City 0, Brighton & Hove 0.
Fulham 3, Torquay U. 0.
Norwich City 4, Newport County 1.
Notts County 1, South-End U. 1.
Queen's Park R. 1, Gillingham 0.

(Turn to Page 13, please)

POLITICAL AIDS FOR DEPRESSION ARE FOUND TO TAKE OPPOSITE PATHS

High Protection as Carried Out in the States Opposed to Economic Union.

INTRA-EMPIRE TRADE.

(Following is the last of a series of articles on the world economic situation as seen by officials, diplomats and observers in Washington).

WASHINGTON, D.C., April 18.—(By Ken Clark, Canadian Press Staff Correspondent).—The political attack on the world wide depression as seen from Washington has developed two diametrically opposed trends. It is also observed there enters into the present picture an entirely new factor represented by Communist Russia.

The first and most general reaction has been the emergence of economic nationalism, in vigorous form. The United States has raised about its borders the highest tariff in its history and other nations have increased the duties on their imports.

The second trend is to be seen in the suggestion put forward by Aristide Briand for an economic union of European nations and finds, outwardly at least, definite expression in the recently announced customs union between Germany and Austria. An eminent Canadian student of European affairs, lately in Washington, suggested the agricultural

(Turn to page 6, please.)

Old Law Prohibits 'Plane Honeymoon

LONDON, April 18 (By Thomas T. Champion, C.P. Staff Correspondent).—In the Cistercian Abbey of Beaulieu, bordering on the New Forest of Hampshire, the wedding took place to-day of Pamela Bowes-Lyons, cousin of the Duchess of York and a daughter of Lt. Col. Hon. Malcolm Bowes-Lyons. The bridegroom was Lord Malcolm Douglas-Hamilton, son of the Duke of Hamilton and Brandon.

The bridegroom holds a commission in the Royal Air Force, and it was originally intended the couple should travel to Paris on their honeymoon in his Moth plane. Investigation, however, showed that an ancient authority governing the New Forest prohibits airplanes landing or ascending within its jurisdiction of over 90,000 acres.

RETAINS CHAMPIONSHIP.

LONDON, April 18 (C.P. Cable).—J. Winfield retained the Sheffield Amateur Athletic Association ten-mile flat championship this afternoon, winning the race with a margin of 25 yards over his nearest competitor. His time was 55 minutes 34 2-5 seconds.

GANGSTER WAR CLAIMS VICTIM

Police Claim Shooting in Brooklyn is Reprisal for Masseria's Death.

GUNMEN ESCAPE.

NEW YORK, N.Y., April 18.—Police detectives, expecting reprisals for the killing of the gangster, Joe the Boss, professed to see the first of them today in the slaying of Ernest Hoppy Rossi.

In a quiet Brooklyn street, Rossi and two other men last night drove up in front of the home of Police Captain Lewis J. Valentine. Hardly had they stopped when a volley was fired from the back seat; Rossi slumped over the wheel, and two men ran from the car. Their victim was known to police as a follower of Frankie Usle until that gangster was killed three years ago.

Giuseppe Masseria—Joe the Boss—who was shot to death in a Coney Island restaurant several days ago, is going to have an elaborate funeral. At his Manhattan apartment his body lies in a $15,000 coffin of bronze and silver, heaped over with flowers. A detail of police will guard the funeral.

WANDERING REPORTER OUT AGAIN AND WILL WRITE FOR THE EXAMINER

Gordon Sinclair, Wandering Correspondent, is Off to Spain.

PING-PONG CHAMPION.

By GORDON A. SINCLAIR

(Special to The Examiner, Copyright, 1931—S.S. France, of the Azores, March 26 (SNS)—The gay excitement of sailing on a Mediterranean cruise with last minute telegrams, gifts, farewells, missing luggage and that sort of thing lets the globe girdler down with one of those sick dull thuds when he awakens next morning to find it's all been a false alarm.

This is what happened to myself and a few hundred others when the "France" all decked out in bunting like a sore throat, cut loose a sepulchral whistle blast and backed shyly away from pier 57, New York, a week ago.

A passenger list of 646, which verges close to capacity, watched waving handkerchiefs and the Manhattan skyline melt into space and then adjourned to their own rooms to see what it was all about. Since I had spent a hectic day galloping around New York trying to round up stray Italian officials and get a peak at Charlie Chaplin's picture at the same time, I was fagged out and rolled under the blankets at the first chance.

(Turn to Page 9, Please)

Legislature Rushes To Close Session

WINNIPEG, Man., April 18. (CP) At 8.30 o'clock this morning Manitoba's Legislature was still in session. Since eight o'clock Friday evening the members have rushed through numerous bills and, in the hope of prorogation around noon, it was decided to sit right up to the final hour.

The weary legislators were spending the early morning discussing the City of Winnipeg bill, which requests the right to levy a poll tax on its citizens. Argument was long and drawn out, Government forces opposing the bill.

According to latest plans the legislature hopes to complete its work around noon at which time Lieutenant-Governor J. D. McGregor will prorogue the assembly, ending one of its longest sessions.

PASSENGER DIES ON TRAIN

TORONTO, Ont., April 18—(CP)—Seized with a heart attack in his compartment aboard the Canadian Pacific Railway Vancouver-Toronto express, Edward Wasdell, 63, wealthy manufacturer of motorcycle mudguards of Birmingham, England, died a few minutes before the train stopped at the West Toronto station today.

THREE SISTERS HURT IN CRASH

Driver and Husband of One of Injured Girls Escapes With Baby Boy Unhurt.

STRUCK TRUCK.

LONDON, Ont., April 18.—Three sisters were seriously injured when a car in which they were travelling to Toronto crashed into a truck east of Crumlin on No. 2 Highway, early today.

Miss Madaline North, 20; Mrs. Reta Tiffin, 23, both of Oak street, are in hospital with severe head injuries, while the third sister, Miss Marion North, is at home with lacerations on face and head.

Victor Tiffin, husband of one of the injured women, was driving the car. He with his baby boy, escaped unhurt.

The truck driver, Leonard Barrett, 22, of 451 Shaw Street, Toronto, is being held on a charge of criminal negligence.

Barrett appeared in County Police Court for a remand, pending the outcome of the injuries suffered by the London woman. Bail was being arranged.

CARGOES BANNED FROM MADEIRA

Many British Citizens Are Leaving Due to Difficulties on Island.

RIGOROUS CENSORSHIP.

LONDON, April 18 (A.P.)—A Funchal, Madeira dispatch to The Daily Express to-day, said that no cargoes of any kind were being landed at Madeira, where a revolutionary government has been set up.

The British liner Winchester Castle, from Capetown, was not allowed by Portuguese warships to enter port Thursday, being compelled to remain outside the three-mile limit. Persons on the islands wishing to embark on it were taken out by a launch from a British warship anchored in the harbor.

There is a rigorous censorship and the British Consul is enforcing neutrality so strictly that he has forbidden English newspapermen to go to ships outside the three-mile limit for the purpose of radioing news.

All British able to leave are sailing because life on the island is becoming increasingly difficult. There is no serious shortage of food, but scarcity of fuel oil necessitates putting out the town's lights early.

C. N. R. PROGRESS IS CHALLENGED SAYS THORNTON

Critics of Canada's Railroad Are Told to "Hop To It."

INDUSTRIAL ENMITY.

Railways Inspired By Devotion to People of Canada.

(Canadian Press Despatch)

WINNIPEG, April 18.—Sir Henry Thornton, Canadian National Railways President last night laid down a challenge to critics of the system's administration in a fighting speech to members attending the fifty-third annual meeting of the Winnipeg Board of Trade. Officers of the company, he said, are ready to meet any criticism of it.

"With respect to the Canadian National Railway system," said Sir Henry, "the moment seems to be the open season." The C.N.R. has been built into a highly efficient transportation machine in the last eight years —"one inspired by devotion to the people of Canada."

"Hop to It"

"Let those who would attack us, hop to it," observed Sir Henry, quoting figures from financial statements of the company. In 1930 gross revenues were the same as in 1922, but expenses were less by $17,000,000, "If allowance is made for reductions in freight rates and for increased wages paid, we can say we have handled the same amount of business with $22,000,000 less expenses," he added.

Critics of the Canadian National the rail chief asserted, had not watched the steady progress made by the system in recent years.

The world's current financial ailments he attributed to the mechanization of industry, commenced in the days when invention harnessed steam for the development of power and the "frontiers of industry were pushed back to a vast extent." Conditions which confront Canada and the rest of the world have been mounting for decades, he said. Hands in industry have been eliminated until a crisis was necessarily reached.

"These circumstances," Sir Henry remarked, "produced an atmosphere of enmity between those who employed and those who worked. It led to warfare as stupid as military warfare. This condition was followed by a period when both parties tried to set their disputes by co-operation rather than by foolish conflict."

The next step which he termed "the most important economically" of the present time, is for capital to invite the partnership and co-operation of labor. Canadian National Railways, he said, had been a leader in this regard.

Doings In Commons.

OTTAWA, Ont., April 18 (C.P.).—Yesterday in Parliament:

The Senate did not sit.

The House of Commons gave first reading to a Bill to amend the Bankruptcy Act and a Bill to amend the Royal Canadian Mounted Police Act, then continued the debate on the Address in reply to the Speech from the Throne.

Before the orders of the day the Speaker's ruling was sustained by a vote of 82 to 56 when he ruled Hon. Peter Heenan (Lib., Kenora) out of order on a motion to adjourn the House. Mr. Heenan wanted to discuss the riots of the unemployed in Winnipeg.

Three Riders Parting Company With Mounts

"ALL OFF, END OF THE LINE!" SO SAY THE PONIES

A fine action shot at one of the steep fences in the Berkeley Hunt Point to Point races at Wendover, Eng., shows three devotees of the "Sport of Kings" parting company with their mounts. The event marked the close of the English hunting season.

LABOR VETERAN STILL MAINTAINS STURDY FIGURE

John Burns Is Principal Speaker at Town Planning Celebration.

VARIED CAREER.

LONDON, April 18.— (Canadian Press Cable.)—John Burns, who fifty years ago was one of England's outstanding Labor men, and who has been practically effaced from the limelight since his resignation from Parliament at the outbreak of the Great War, came back at a dinner here last night to celebrate the 21st anniversary of his town planning legislation. His sturdy figure, still resisting the ravages of time, was just as impressive as ever as he spoke. He avoided politics entirely in his speech, but claimed the right as a man who had slept both in Pentonville and Windsor Castle to comment incisively on housing conditions, with a side shot at motorists who displayed too much mobility and insufficient nobility.

His reference to Pentonville — where one of England's largest prisons is located—reminded his hearers of the stormy days of his youth. Early in life he began the practice of outdoor speaking and his exceptional physical strength and strong voice were invaluable qualifications for a popular agitator. In 1878 he was arrested and locked up for the night for addressing an open air demonstration on Clapham Common. He was again arrested in 1896 for his share in the west end riots when the windows of several clubs were broken, but he cleared himself of the charge of inciting the mob to violence. The following year he was again arrested—this tims for resisting the police in their attempt to break up a meeting in Trafalgar Square. He was sentenced ot six weeks' imprisonment.

H. M. S. Birmingham, the first vessel to sink a German submarine in the World war, is being scrapped.

Inducement Of No Tory Opposition Being Offered Liberals, Says Premier

LONDON, April 18 (C.P.). — A new political squabble has developed from a statement made by Premier Ramsay MacDonald in the course of a speech in the House of Commons yeste day.

The Premier declared that the Conservatives, throughout the present Parliament, had been trying to induce Liberals to vote with them against the Government by giving them definite assurances they would not be opposed by Conservatives for election at the next polls.

Sir Neville Chamberlain, who until recently was chairman of the Conservative Party, answered to-day that the Premier's statement was absolutely baseless, and that Mr. MacDonald should have been ashamed to make it without evidence.

Mr MacDonald retorted that Sir Neville had be'ter know what he was talking about before he said anything.

DAVID JORDAN IS GIVEN CONTRACT

Flowers and Shrubs For City's Parks Provided By Local Men.

THREE TENDERS RECEIVED.

Flowers and shrubs for the city's parks this year will be secured from David Jordan, it was decided yesterday afternoon when the Parks Committee met to open tenders on Peterborough's flower needs.

Three tenders were received from local firms and one from Smith's of Winona. David Jordan's price on the large assignment was $214.50, being beneath that of the Peterborough Floral Company by thirty cents. The prices showed conclusively that flowers and shrubs can be purchased as cheaply here as any where in Ontario; something that members of the Parks Committee have constantly maintained.

35 Young Saplings.

Twenty-five shade tree saplings will be ordered also to be p'anted at points about the city where they are considered most needed

Mayor Denne urged that a hundred loads of sand be placed along the beach of Inverlea Park for the pleasure of the children, and that sand also be secured for the beach in Jackson's Park. Chairman Stocker was to obtain the sand.

King Edward Park will be used as playing field for the C.G.E. Softball League, and other athletic organizations will also be accommodated.

The $1,000 placed in the estimates for the city's musical organizations was granted—Peterborough Rangers Band getting $600, Salvation Army Band $200, and $200 for the Ma'e Voice Choir.

Queensboro Woman Dies From Stroke

QUEENSBORO, April 18 (Special to The Examiner). — Charlotte Hallstone, wife of Sandford DeClair, died on Friday morning as the result of a stroke, following burns received some five weeks ago when a kerosene lamp was accidentally overturned while working at a quilt. She was in her 66th year, and leaves, besides her husband, one sister, Mrs Sidney Holmes, two sons, Murney and Harry, two daughters, Mrs. John Alexander and Mrs. William Cassidy. The funeral will be held in the United Church on Sunday morning.

Traffic Officer Lands Motor Thief In Jail

COBOURG, Ont., April 18. (CP)—Following a thrilling chase along the lakeshore highway and when his quarry abandoned a stolen automobile, across fields, motorcycle officer D. B. Wilson yesterday succeeded in capturing one of five men travelling in the stolen machine.

Search for the other four occupants of the car, reported stolen in Port Hope on Thursday night, is proceeding to-day.

CORK STICK IN THROAT.

ANSE AU BEAUFILS, April 18.—(C.P.)—Attempting to open a bottle with his teeth proved fatal for William G. Coutre, of this town, when he swallowed the cork which caught in his throat. Couture was rushed to Gaspe Hospital but died shortly after his arrival there. He was 24 years of age.

Lottery Ticket Money Be Sent To Buffalo

BUFFALO, N.Y., April 18. — The fortune won by Clayton C. Woods and several relatives in the Irish Hospitals Sweepstakes will be transferred from Dublin to the Liberty Bank of Buffalo, where the five participants in the winning ticket have arranged for the creation of trust funds for their respective shares.

Mr. and Mrs. Woods have been spending much of their time in Canada to avoid a horde of salesmen and others who began importuning them soon after it became known that they would cash their Gregalach ticket on the Grand National Steeplechase. The Woods house was closed to-day and neighbors said the couple had not returned from Canada.

Campbell Soup Head Leaves $114,850,733

MOUNT HOLLY, N.J., April 18. — An appraisal of $114,850,733 was placed on the personal estate of Dr. John T. Dorrance, head of the Campbell Soup Company in an inventory filed here with Surrogate M. E. Matlack.

The total amount of inheritance taxes payable upon the estate will be about $21,500,000.

In the ten-page appraisal of the estate the largest single item was Dr. Dorrance's interest in the soup company, valued at $79,033,969.55.

Saskatchewan Is Hit By Third Dust Storm

REGINA, Sask., April 18 (C.P.).—Covering a wide area in Southern Saskatchewan, the third heavy dust storm of the past few weeks swept over this prairie region late yesterday to blanket everything in its path with a coat of dust.

Points as far south from Regina as Estevan, and as far north as Strasbourg and Yorkton, were included in the path of the storm, which in some cases limited vision to 20 yards.

BETTER BRAN FLAKES

better every way

FLAVOR? Just taste Kellogg's PEP Bran Flakes and then you'll know how *good* bran flakes can be.

Energy? Kellogg's PEP Bran Flakes are full of wholewheat nourishment.

Health? The extra bran in Kellogg's PEP Bran Flakes helps keep you fit and regular.

Eat these better bran flakes often. Made by Kellogg in London, Ontario.

Kellogg's PEP BRAN FLAKES

SUNDAY MOVIES MEASURE RAISES STORM IN LONDON

Half Million Postcards Protesting Bill Fall on Bewildered Members.

BEFORE HOUSE MONDAY.

Entertainment Interests Representing $450,000,000 Capital Fight for Passage.

LONDON, April 18 (By George Hambleton, C.P. Staff Correspondent).—Half a million postcard protests against Sunday movies have fallen on bewildered Parliamentarians like an avalanche. One member alone has received 2,500 and the post office in the House of Commons is flooded out. Members of all parties are bewildered. The bill—which seeks to legalize Sunday movies—comes before the House on Monday for second reading.

While presented by Rt. Hon. J. H. Clynes, home Secretary, it is not regarded as a Government bill. The Whips will be off. The vote will be free. If the bill is defeated—as seems not unlikely—its end will not entail defeat of the Government.

Petition 10 Miles Long

The bill has brought in its train a controversy the like of which has scarcely been seen since the battle over the Prayer Book. The Lord's Day Observance Society centres its religious crusade against the bill by presenting to Premier Ramsay MacDonald a petition ten miles long and containing 1,456,683 signatures. It was this society which printed the half million postcards.

Battling on the other side are entertainment interests representing a capital of $450,000,000. The Sunday Entertainments' Equality League is circularizing the Members of Parliament for the bill with a view to amendments later to include the theatres.

The Cinematograph Exhibitors' Association and Trades Unions in the Entertainment Industry Federation are supporting the bill.

The National Sunday League has written to every member, urging that Sunday concerts be included in the bill. On this point the bill is rather indefinite.

An Alternative

The Council of Modern Churchmen's Union has issued a statement in which, after emphasizing the claims of worship, it is submitted that cinemas might be opened on Sundays under provisions of the bill, provided the regulations with regard to profit were strictly enforced and local authorities were given power to regulate the character of films shown on Sundays.

CONVENTION OPENS THURSDAY MORNING

Industrial Accident Prevention Associations to Hold Annual Gathering.

The annual convention of the Industrial Accident Prevention Associations will open on Thursday morning next, April 23, with registration and safety exhibit. The first meeting under the chairmanship of F. M. Kimbark of Toronto will be opened by an address of welcome followed by other short addresses, and then H. W. Heinrich of the Travellers' Insurance Company at Hartford will speak on "1-29-300—The Key to Industrial Accident Prevention," followed by R. W. Erwin of the Canadian National Carbon Co., Ltd., Toronto, on "Getting Results."

At half-past twelve, ten class safety association meetings will be held at the Royal York Hotel, Toronto, and at six-thirty the annual dinner of the associations will take place. At this meeting the ch'ef speakers will be Hon. William Finlayson, Minister of Land: and Forests, and Lewis DeBlois, consulting safety engineer, New York City. Mr. DeBlois is a former president of the National Safety Council, and is well known throughout the United States.

The speakers on Friday, April 25, will be J. F. Clunk, Canadian National Institute for the Blind, Toronto; J. D. Mooney, Frederick Stearns & Co., Ltd., Windsor; A. W. Shewfelt, Brunner, Mond Canada, Limited, Ammherstburg; M. R. Bogart, Hadley's Limited, Chatham; H. B. Muir, Whig-Standard, Kingston; R. W. Doering, Frost Steel and Wire Co., Ltd., Hamilton; and P. A. McFarlane, Bell Telephone Company of Canada, Montreal. In addition, the Wentworth Division of the associations will put on a safety play in the form of a meeting of the executive committee. The chairman on Friday morning will be R. T. Herdegen of Walkerville, and at the afternoon meeting F. M. Morton of Hamilton.

The registration committee has prepared for a total registration of 1,500 delegates.

MACHINE CENSUS TAKER.

LONDON, April 18 (By The Canadian Press).—A machine has been specially designed and built by a British firm in conjunction with the Registrar General's Department for use in the work of the coming census, April 26. By means of this machine the census, after the collection of the schedules by the enumerators, will be entirely mechanized. The task o preparing the hundreds of intricate tables required will then be performed merely by running punched cards representing every individual in the country through the machine, which sorts at the rate of 20 000 an hour nto different combinations the information given on the ensus forms, counts, and finally prints the results in columns n specially prepared forms.

Snow Storm Hits The British Isles

LONDON, April 18 (C.P.). — The British spring has reverted to winter.

After several days of genial sunshine the temperature to-day suddenly dropped many degrees with snow heavy enough in Buckinghamshire to hinder motor traffic. There were lighter falls around London.

Snow and thunderstorms plagued Scotland and North-east England.

UNEMPLOYMENT MOVE BY HEENAN IS VOTED DOWN

Conservatives Unite Solidly to Sustain Speaker's Ruling By 26 Majority.

DONNELLY HAS PLAN.

G. B. Nicholson, M.P., Would Have Canada Lead Trade Boycott on Soviet.

OTTAWA, Ont., April 18. (CP) — Robert Gardiner, member for Acadia and leader of the United Farmers-Progressive-Labor bloc in Parliament will resume the debate on the address in reply to the speech from the throne when the House of Commons opens Monday. It may be the last day of the debate which has been grinding on almost from the day the session opened. When the division comes, the way will be opened for real progress, the address debate being somewhat of a preliminary to the actual work of a Parliament.

Parliament will not sit to-day. The week has witnessed several skirmishes between the Government and the opposition which were climaxed yesterday in the first division of the session. The vote took place on the ruling of Mr. Speaker Black who declared Hon. Peter Heenan, former Minister of Labor, had no right to introduce the broad subject of unemployment at this time. The member for Kenora-Rainy River appealed from the decision, the Speaker's ruling being sustained by a majority of 26. The Conservatives totalling 82, voted solidly to sustain the ruling while all but one of the Liberals, United Farmers, Progressives, Laborites and Independents were opposed. A. M. Car-

(Turn to page 6 please.)

WINS SLOGAN CONTEST.

REGINA, Sask., April 18 (C.P.). —A. P. Stretton of Calgary is winner of the $500 slogan contest of the World's Grain Exhibition and Conference. This announcement is made by officials of the world-wide exhibition to be held at Regina in 1932. The slogan reads: "Show what you grow and share what you know."

More than 7,000 contestants entered the competition and over 18,000 slogans were received from many parts of the world.

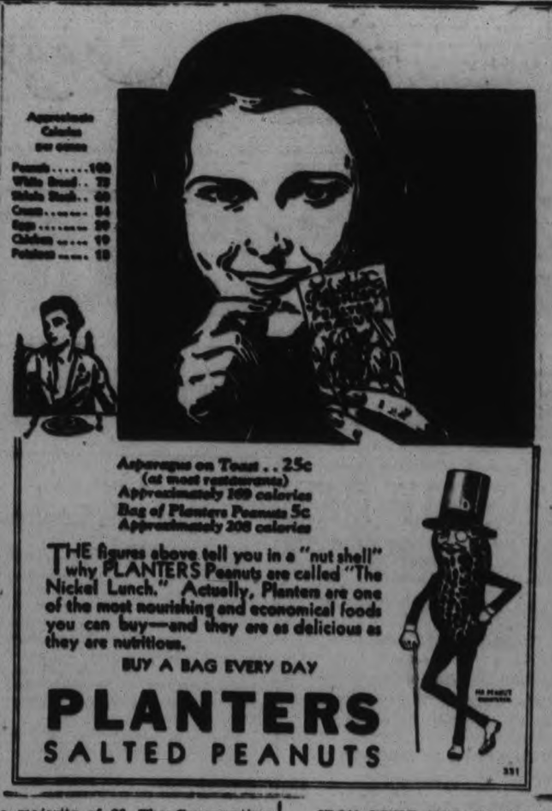

IRON DUKE NOT TO BE SCRAPPED.

LONDON, April 18. — The battleship Iron Duke, flagship of Admiral Jellicoe during the Great War, is not to be scrapped at all as planned by the Washington Treaty, The Daily Express said to-day, but will be converted into a boys' training ship. The guns and side armour will be removed.

MAY BUILD IN CANADA

OTTAWA, Ont., April 18 (C.P.) — President Macauley of the Packard Motor Company, Detroit, was in Ottawa yesterday. He saw Premier R. B. Bennett, and it is not improbable that a plant of the company will be established in Canada at a not-distant date. Mr. Macauley left Ottawa late to-day for Montreal to return to Detroit by way of Toronto.

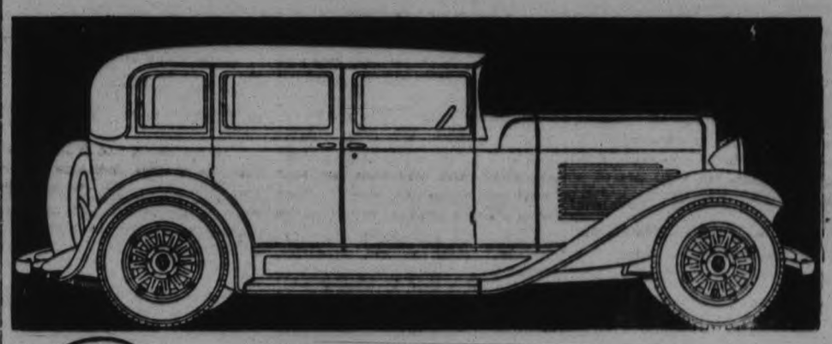

Brilliant performance

AT IMPRESSIVE SAVINGS

THE new Willys cars, Willys Six, Willys Eight, Willys-Knight, represent the paramount value offerings in Willys-Overland's twenty-four years of building fine motor cars. Price savings range from $170 to $800 over last year's similar models.

It is no exaggeration to say that cars of such high quality, of such artistic design, modern engineering and brilliant performance have never before been offered to the public at such low prices. Just note a few of the outstanding features:

Safety Glass — in windshields and all windows at small extra cost in the Willys Six. In the Willys Eight De Luxe and the Willys-Knight it is standard equipment.

The New 58½-inch tread — the widest of all low priced cars — gives much greater roominess and wider seats. The front seat adjusts to your length and its back takes the angle that fits you; richer upholstery; deeper radiator; Duo-Servo, cable and conduit control, internal expanding brakes; four hydraulic shock absorbers; longer springs; speed ranges from 70 to 80 miles an hour; counter-balanced crankshaft. See these remarkable cars and get a demonstration.

NEW LOW PRICES $650 AND UPWARDS

Willys Six — $650 to $1,070. Willys Eight — $1,170 to $1,520. Willys C.113—(1½ ton Chassis)—$600. Willys C.131—(1½ ton Chassis) Single Wheels —$830. Dual Wheels — $870. Willys-Knight — $1,625. All prices F.O.B. Factory, Toronto, Ont. Taxes Extra.

Willys Cars are Manufactured in Canada

SAFETY GLASS AVAILABLE IN ALL WINDOWS OF ALL BODY DESIGNS

The NEW WILLYS SIXES EIGHTS KNIGHTS

HOWSON MOTOR SALES
PETERBORO

HARRY TINNEY, Cavan
A. J. MEYERS, Campbellford

HEALTHY NERVES and GOOD DIGESTION

WORRY, anxiety and overexertion of the mental faculties very quickly exhaust the nerve force in the human body.

The vital organs are robbed of the nervous energy which is their motive power. The digestive fluids fail to flow. The muscles of the stomach become weak and sluggish. The digestive system fails to function properly.

This is nervous indigestion and relief comes only with the restoration of the nervous system by using such restorative treatment as Dr. Chase's Nerve Food.

With increasing nerve force the appetite is sharpened, digestion improves, the vital organs resume their natural functions and you feel yourself again.

Dr. Chase's Nerve Food
Restores nerve force to the body

MUSINGS AT A MANSE WINDOW

THE musings this week should really be credited to my friend, Fendrick, whose book, "Half Baked Ideas," gave my mind something to think about and my typewriter something to write. Knowing him so well in the flesh, the perusal of his stimulating book has been like a visit and a face-to-face confab. I was just a wee bit mentally fagged. The past days had been particularly trying. The hour was late—an hour when most sensible people ought to have been in bed! But in my frame of mind I knew that sleep was still far off, and that I might spend the time more profitably in reading something not too heavy. Therefore, in looking around for such a book I picked up "Half Baked Ideas." And by the time that I had gone through part of it I felt greatly refreshed and ready for restful sleep.

Starters and Stickers.

Fendrick thinks that while it is better to start and stop than never to start at all it is like a waste of energy even to start the wheels in motion if a man cannot stick after he has started. He contends that the chap worth while is not only a good starter but he sticks well.

Most of us know lots of young fellows who have made good flying starts at various things, but like some cars on steep hills, they have not been able to keep agoing. They seem to have been short-weighted on stickatitiveness!

In life, as in baseball, many a young man starts off brilliantly amid the cheers of his friends; he hits safely and manages to reach third, but just when his friends are rooting for him to bring in a run he gets caught napping and he is out! Life to-day is far more strenuous than when rowboats were our only steamships and our transcontinental flyers were but stage coaches.

Standing the "Gaff."

While there are opportunities enough for any young chap with some ambition and courage in his make-up, the standards are higher, and competition is keener. The world is not so much interested in a man's sterling qualities as in his sticking qualities. Can he stand the "gaff"? At what pressure can he work? Is he able to keep the pace of a high-powered machine, not only to-day and to-morrow, but every day, all the time?

No matter how brilliant the start, may be a man fails if he cannot continue the pace he has set.

The Duke of Wellington is reported to have said after the battle of Waterloo that the British were no braver than the French, but that they were braver five minutes longer. And there you have the difference between success and failure in a nutshell. If you fail while the other fellow succeeds, the chances are that he is not a better man than you in any other sense than that he is good five minutes longer than you are.

He Is Not Looselipped!

With Fendrick I believe that the secret of success lies in character. The man who can stick has the moral background which enables him to last until he reaches the end of the road.

The "Oh-be-a-good-fellow, anything-to-be-agreeable," "drift-with-the-crowd" chap fails, not so much because he is tooslipped as because his will has gone lame.

Many centuries ago the carpenter's son, Jesus of Nazareth, through one of His seers, gave to mankind this message, "To him that overcometh I will give the morning star." And it must be plain to everybody that "overcome" means "finish."

Visible Virtue.

Friend, you may possess it, but I am from Missouri! To put it in plain language, you may be a "paragon of goodness," but if you systematically plot to keep your goodness hidden under a bushel you may be as cussed as the devil himself, for all I know.

If you have any real goodness, why don't you put it on the counter? In courts of law, a man is always judged innocent until he is found guilty. In society at large, a man is always a suspicious character until he shows himself to be otherwise.

It is beyond me to understand why a man will boast of his "escapades" and labor earnestly to give people the impression that he is "a devil of a fellow," and at the same time strive to repress the fine qualities in his makeup.

Goodness, son, is the only commodity that is never a drug on the market. The world is demanding it to-day, and price is no object.

Too Much of the Brute!

I am quite sure that the world at large is not interested to know how many glasses of liquor a man can hold, or how rotten he can be in his off moments. Why brag about that? Every man has enough of the brute in him to be a hog if he wants to give rein to his appetites.

The thing folks are interested in is this: How good can you be? How much of a real man are you under the skin? And, believe me, son, your word isn't enough to prove it. Most of us are from Missouri when it comes to that. If you have any goodness, take the paper off and let's see its colour.

This is being demanded in all spheres of life. Take the church, for instance. One big reason why she isn't attracting more people to-day is because she offers such a poor line of samples.

How, in the name of common sense, can the church expect to attract people when they contemplate some of the sour, musty, moist types of so-called "Christians" who are in the showcase?

When a haberdasher wants to sell you a hat he doesn't put an old, dusty sunburned derby on the sample table. He gets the finest hat he can find and puts it on a plush pole and stands it right in your eye. That's why he is able to stay in the business and make a success of selling.

How to Think of Yourself.

The more I think of it the more am I convinced that life is a business of selling one thing or another, not the least of which is personality.

What is personality? Fendrick says, "Personality is simply the skin that holds the fruit of character." Then he adds, "My friend, if you really hope to get anywhere, take my advice and dust off that personality."

Why not get it out to the light and give it a good fumigating? It might be good to spray it with something else besides alcohol, and polish it with something other than a lot of profanity and smutty stories! Give it a sunbath of clean thinking, then haul it out and place it on display. Get into the habit of thinking of yourself as a gentleman—a Christian gentleman! And the first thing you know you'll begin to feel like one. Then, as sure as you are born, other folks will find it out. In a word, son, if you are really possessed of any decent qualities, make 'em visible.

There was One who said, "Let your light shine before men." Be sure you have the light—then let it just shine.

It takes more than a long snoot and a curly tail to make a hog. And it takes more than hidden goodness to make a real man.

For Any Favor Do Something!

My friend Fendrick argues that one of the most tragic faults of humanity is indecision. The average person seems to have a peculiar knack of standing with one foot on each side of any given problem. We are continually halting "between two opinions."

It may be due to a lack of moral courage, or it may be because of a lack of mental ability to grasp the important features of a given situation, I do not know, but I do know that something is responsible for an undecided attitude on the part of many men—and it almost always makes for failure and unhappiness. Indecision, when looked at superficially, might not seem such a terrible thing,—but it has lost battles and led to the downfall of nations.

When we do nothing we oftentimes damn a situation more effectively than we would have done by making a wrong decision.

The chief thing that follows from indecision is inactivity. We would rather do nothing than risk making a courageous decision one way or another.

This is a tremendously important question when one considers that the issues of life, even the normal, everyday experiences, all call for a choice.

Help is Provided.

We are all the time being confronted with such questions as, "Shall I go there?" "Shall I do this?" "Shall I say that?" "Should I vote this way?" "Should I take sides?"

God has endowed us with a priceless gift when he gave us freedom of will. But we should not lose sight of the fact that this very freedom carries with it an incalculable responsibility.

It is not saying too much to say that the average individual cannot possibly carry on the affairs of life without spiritual help to see them through, and without spiritual guidance in life's crisis.

There comes a time in the experience of all of us when we cannot consult with friends and advisers on earth. It is then that we are thrown back absolutely upon God Himself.

I have to bear testimony to the fact that I have never known of a single instance where a man or a woman has thoroughly relied upon God to help in the making of a great choice where that person has ever made a wrong choice.

The Good Shepherd never loses a sheep. And the Good Shepherd will lead us in every time of perplexity. But we must come to the point in our lives where we realize that His decision and His verdicts are always right.

John Ploughman Says:

Do not be all sugar or the world will suck you down; but do not be all vinegar, or the world will spit you out. There is a medium in all things, only blockheads will go to extremes. We need not be all rock or all sand, all iron or all wax. We should neither fawn upon everybody like silly lapdogs, nor fly at all persons like surly mastiffs. Blacks and whites go together to make up a world, and hence on the point of temper we have all sorts of people to deal with.

Some are as easy as an old shoe, but they are hardly ever worth more than the other one of the pair; and others take fire as fast as tinder at the smallest offence, and are as dangerous as gunpowder.

To have a fellow going about the farm as cross with everybody as a bear with a sore head, with a temper as sour as verjuice and as sharp as a razor, looking as surly as a butcher's dog, is a great nuisance, and yet there may be some good points about the man, so that he may be a man for all that; but poor soft Tommy, as green as grass, and as ready to bend as a willow, is nobody's money and everybody's scorn. A man must have a backbone, or how is he to hold his head up? but that backbone must bend, or he will knock his brow against the beam.

Let's Quit Being Asses.

There is a time to do as others wish, and a time to refuse. We may make ourselves asses, and then everybody will ride us; but, if we would be respected, we must be our own masters, and not let others saddle us as they think fit. If we try to please everybody, we shall be like a toad under a harrow, and never have peace; and, if we play lacquey to all our neighbours, whether good or bad, we shall be thanked by no one, for we shall soon do as much harm as good. He that makes himself a sheep will find that the wolves are not all dead. He who lies on the ground must expect to be trodden on. He who makes himself a mouse, the cats will eat him. If you let your neighbours put the calf on your shoulder, they will soon clap on the cow. We are to please our neighbour for his good to edification, but this is quite another matter.

Yours, in debt to all who help my thinking, **Allan Fairbairn.**

The Hour Of Prayer

FORGIVE us, O Lord, our rebellion against the monotony of twilight, and our covetousness of the extreme. Remind us that, while we know not the mountain-tops nor the deep valleys, we do know the long plain roads of life over which all men walk and blind men must needs be led. Urge that, while we have never sailed in the frozen north nor in the far seas, we could pilot angels by rock and shoal of the nearer waters. Teach us the ministry of the middle way and the glory of the humdrum. Since our lives are commonplace, make them the commonplace where meet the light of heaven and the night of earth; make us the common folk who interpret God to men and reconcile men to God. Amen.

THE END OF LIFE

HAPPINESS is not the end of life; character is. This world is not a platform where you will hear Thalberg piano-playing. It is a piano manufactory, where are dust, and shavings, and boards, and saws, and files, and rasps, and sand-papers. The perfect instrument and the music will be hereafter.

St. Paul's

Presbyterian Church
Rev. Wm. Allan, Minister.
M. S. Chenhall, R.R.C.O., Organist.

Morning Subject:

A CHANGE OF MINISTRY

Why Should It Have To Be?

Solo—Fishers of Men ..... Harker
Charles Clark.
Anthem—Seek Ye the Lord ..... Roberts

Evening Subject:

A GAME OF CHANCE

Men Who Have Held Five Aces!

ORGAN RECITAL, 6.45:
March—From Crag to Sea ..... Liszt
Chanson Plaintive ..... Lynarski
Berceuse ..... Cui
Duet—Love Divine ..... Smart
Mrs Bruce Munro and John Fowler.
Anthem—Send Out Thy Light ..... Gounod

Sunday School at 3 o'clock.
Mid-Week Service, Wednesday at 8 p.m.

What Think Ye Of Christ

CHRIST unites in Himself the sublimest precepts and divinest practices. He pours out a doctrine beautiful as the light, sublime as heaven, and true as God.

• • •

He was the glowing hope toward which the Hebrews turned for twenty-five hundred years, and is the inspiration of the great hopes humanity now cherishes—a righteous world, universal peace and immortality.

• • •

Every step toward Christ kills a doubt. Every thought, word and deed for Him carries you away from discouragement.

• • •

All the ills of time have their root in evil. Prosperity comes by obedience to the law of Christ. The Son of Man knows what ails the world, and He is its only possible cure. One year of universal and absolute Christianity would

Arabian Proverbs

The Proverbs of a nation are not only an epitome of its wisdom, but crystallise for us much of its national temperament and popular habits of thought.

The calamities of one nation turn to the benefit of another.

• • •

If the water comes like a deluge, place thy son under thy feet.

• • •

If an onion causes his loud rejoicing, what will he say to sugar?

• • •

A rich miser is poorer than a poor man.

• • •

The tongue is the neck's enemy.

Better Bend Than Break

WHEN God shakes men as dust from under the summer threshing-floor, the right hand of a man's strength is as powerless as the left hand of a man's weakness, and his wisdom is as folly. What avails the wisdom of the apple to make it cling to the bough when it is ripe in autumn time? or the wisdom of the leaf to hold it fast to the stem when the tempest calls? or the wisdom of the tree to make it stand secure when a rock from the cliff comes crashing down through its piny branches? When God sends storms upon men, they must imitate the humble grass, which saves itself by lying down. Therefore, it is said, "Humble yourselves before the mighty hand of God, that in due season he may raise you up."

The Man With a Lantern

THE man who carries a lantern in a dark night can have friends all around him, walking safely by the help of its rays and be not defrauded. So he who has the God-given light of hope in his breast can help on many others in this world's darkness, not to his own loss, but to their precious gain.

If a post is smeared with the mud of the river-bed, it's little use its head aspiring to the heavens.

• • •

God wants us not only to be good but happy—and that is more than most of us deserve.

• • •

Light sorrows speak, but deeper ones are dumb.

• • •

Children obey your parents in the Lord, for this is right.

ANGLICAN

ST. JOHN'S CHURCH
Rev. R. C. Blagrave, D.D., Rector.
Rev. E. R. James.
Second Sunday After Easter.
8.30 a.m.—Holy Communion.
'Teen' Age Boys and the B.S.A.
11.00 a.m.—The Rector will preach.
3.00 p.m.—Sunday School and Bible Classes.
7.00 p.m.—Rev. E. R. James.
Frederic G. Mann, Organist and Choirmaster

CHURCH OF ST. LUKE THE EVANGELIST
336 Rogers Street.
Rev. G. J. Bousfield, B.A., Rector.
Services at 8 a.m., 11 a.m. and 7 p.m.
Sunday School at 3 p.m.
Holy Baptism by appointment.

ST. GEORGE'S CHURCH
Braidwood Avenue.
(Second Street South of Exhibition Grounds)
Rev. J. L. Hughes, Rector.
8.00 a.m.—Holy Communion.
10.00 a.m.—Sunday School
11.00 a.m.—Choral Eucharist.
7.00 p.m.—Evensong.

ASSEMBLY GOSPEL HALL
(Brock Street, near Aylmer)
Christians gathered in the name of the Lord Jesus will (D.V.) hold Meetings as follows:
Sunday—
Breaking of Bread .... 11.00 a.m.
Sunday School ..... 3.00 p.m.
Gospel Meeting ..... 7.00 p.m.
Wednesday—
Prayer Meeting ..... 8.00 p.m.
All are heartily invited.

ROMAN CATHOLIC ST. PETER'S CATHEDRAL
Masses at 7.30, 9.00, and 10.30 a.m
Holy Hour, 7 to 8 p.m.

ALL SAINTS' CHURCH
11 a.m.—Morning Prayer.
ANNUAL CHURCH PARADE OF THE CANADIAN LEGION.
3 p.m.—Bible Classes and Sunday School.
7 p.m.—Evening Prayer and Holy Communion.
CHURCH PARADE OF 21ST BATTALION, C.E.F.
MAJOR THE REV. W. E. KIDD, M.C., Overseas Chaplain of the 21st Battalion, will Preach at Both Services.

Murray Street Baptist
REV. J. H. SUTCLIFFE, M.A., B.D., Minister.
7.00 p.m.—
"What Is Salvation"
11.00 a.m.—
Rev. F. A. Lawson, Ph. B., of Toronto will be the speaker
Dr. S. J. Graham, Choir Director Arthur Collison, L.A.B.,A.D.C.M.,Organist

Full Gospel Revival Service
Regent Theatre
SUNDAY NIGHT 7.30.
Subject: "THE UNEMPLOYMENT SITUATION: ITS CAUSE AND CURE ACCORDING TO THE WORD OF GOD."
Sunday, 10 a.m. - Sunday School
11 a.m. - Divine Worship and Fellowship
Tuesday and Thursday Nights, 8 o'clock, 332½ George St.
Rev. George A. Chamber[illegible], 162 Aylmer Street.
'Phone 3680.

THE UNITED CHURCH OF CANADA

ST. JAMES' United
(Corner of Romaine and Aylmer Streets)
REV. A. E. MOORHOUSE, Minister. MR. F. E. STEVENS, Organist.
11 a.m. - JOYFULNESS AND GLADNESS OF HEART
3 p.m. - Church School and Brotherhood Come to Sunday School.
7 p.m. - WHAT SHALL WE DO WITH THE LORD'S DAY? Rev. Sanderson.
"I will sing unto the Lord because he hath dealt bountifully with me."

MARK ST. UNITED CHURCH
Minister: Rev. A. E. Thornley, M.A.
Leader and Organist, Mrs. W. A. Greenslade
11.00 a.m.—PUBLIC WORSHIP. Subject: "LEARNING OF CHRIST."
2.45 p.m.—Sunday School.
7.00 p.m.—Subject: "THE CLOUD OF WITNESSES."

KNOX
Rev. Wm. McDonald, B.A., B.D., Minister.
Mr. Wm. Potter, Organist.
11 a.m. - "EVIL ENTERS EDEN"
Miss Isobel Black, Soloist.
Mr. Alexander Robertson accompanies on the Violin.
2 p.m. - Sunday School in all Departments and Classes
7 p.m. - "DON'T BE CAUGHT NAPPING"
Tuneable Musical Services : Everyone welcome

TRINITY
'The Family Church
REV. DAVID WREN, M.A., B.D., Minister.
11 a.m.—Sermon Subject: "THE IMAGE OF HIS SUBSTANCE"
3 p.m.—Sunday School and Bible Classes meet in Reid Street Hall.
6.45 p.m.—A SERVICE OF SONG, in which Congregation and Choir join in Singing the old Hymns and Tunes.
The Pastor begins a new Sermon Series: "THE MEN WHOM JESUS MADE."
Sermon No. 1 - "THE MAN WHO SAID 'COME.'"
Strangers and visitors are cordially invited to these Services
Mr. Maurice Park, B.A., Soloist.
Miss Mabel Clarry, Director of Music.

George St. United Church
Rev. J. E. J. Millyard, Pastor.
DAVID R. HOWAT, Organist and Choir Director.
7.00 P.M.—
FATHER AND SON SERVICE
Guest Speaker: Rev. W. E. Millson, D.D.
DR. MILLSON will Speak also at the 11 a.m. Service.
JUNIOR CHURCH AT 11 A.M. SUNDAY SCHOOL AT 3 P.M.
MONDAY EVENING AT 6.30 O'CLOCK
FATHER AND SON BANQUET
Speaker: Dr. Millson.
ALL MEN AND BOYS INVITED. ADMISSION 50 CENTS

St. Andrew's United Church
Rev. Charles V. McLean, M.A., Ph.D., Minister.
11.00 a.m.—Subject: "THE ELDER AND HIS WORK."
7.00 p.m.—Subject: "THE KEY OF DAVID."
Music at this Service by the MALE VOICE CHOIR.
Mrs. Ross A. Williamson, Soloist.
Mr. Thomas Phillips - Choirmaster.

PARK STREET BAPTIST
REV. J. L. HARTON, B.Th., Pastor.
11.00 a.m. - - - REV. SANDERSON
Subject: "THE DAY OF DAYS."
3.00 p.m. - - SUNDAY SCHOOL
7.00 p.m. - - C. F. PLEUMAN, of Toronto
Secretary for Boys' Work in Ontario.
All Boys Are Especially Invited.

Bethany Tabernacle
(GEORGE STREET)
10.00 a.m.—BIBLE CLASS — SUNDAY SCHOOL.
11.00 a.m.—"EFFECTUAL PRAYING."
7 p.m.—
"God's Way of Salvation"
Is the Blood of Jesus necessary? Can we earn Salvation? How may we apply the Remedy for Sin?
REV. G. R. JOHNSON, Pastor.
CHRISTIAN AND MISSIONARY ALLIANCE.

THE MEETINGS IN
LEGION HALL
EVERY SUNDAY continue in interest, and TO-MORROW at Eleven o'clock the Meeting for Worship and the LORD'S SUPPER.
At Three o'clock - - SUNDAY SCHOOL
Every Boy and Girl welcome. Come!
THE GOSPEL OF THE GRACE OF GOD will be told out in all its fullness - at 7 o'clock

The Examiner

The Examiner is a member of the Audit Bureau of Circulation.

The Daily Examiner, published every lawful evening at The Peterborough Examiner, Limited, Office: 416 George Street. $6.00 per year delivered in City; out-of-town subscribers, by mail $4.00 a year.

U.S. REPRESENTATIVES.

Special U.S. Representatives—W. H. Stockwell, 629 People's Gas Building, Chicago, Ill.

New York—Chas. P. Miller, 285 Fifth Avenue.

Advertising Rates on Application.

E. M. GLOVER, Managing Director.

PHONES—Editorial, 1601; Business Office, 1600. Private Branch Exchange to all Departments.

SATURDAY, APRIL 18, 1931

MAKING THE BEST OF IT.

The decision of the Department of National Defense to concentrate attention on the individual school training of officers, non-commissioned officers and specialists of the militia would seem to be the most sensible policy in view of the economies that have to be practised because of the substantial reduction in the appropriation for the non-permanent forces.

Obviously it is essential that there should be no interruption in the training of officers and non-coms., and that at least a skeleton force of qualified men should be available in case of need.

Unless the standard of military education is maintained, it is plain that money spent on the militia would in the main be wasted, for so long as efficient officers and experienced and capable non-commissioned officers are to be had the drilling of recruits in case of need is a simple matter.

The department then is making the best of a bad job, therefore, by continuing to maintain the militia staff course, the small arms school, the signal school at Camp Borden, the R.M.C. long course and the Royal and provisional schools—without this training Canada's militia would speedily deteriorate in efficiency and would be in no condition to meet an emergency.

EXTRAORDINARY CARE NEEDED.

It is announced that the Ontario Department of Forests has been making unusually extensive preparations for dealing with outbreaks of forest fires, realizing that the conditions caused by the absence of rain has left the timber areas in a decidedly hazardous shape.

That these fears are well founded the furious fires that have caused so much damage in Wisconsin and Northern Michigan bear eloquent testimony.

In one district of Wisconsin an area of 75,000 acres was burned over, and similar damage has been done in other sections where the conditions are similar to those found at the present time in Ontario woods.

Under the circumstances there is a very pointed warning to everybody who has occasion to be in the timber country at this season of the year to be unusually careful in the matter of fire hazards.

Rarely have the Ontario forests been in such dangerous condition in April as they are at the present, and unless every precaution is exercised it will be difficult to avoid disastrous fires.

Fishermen, lumbermen and settlers and all other people who may be in the woods at this time should watch their camp fires, be careful about their smoking habits and exercise every care.

The situation is too serious for indifference or carelessness.

TIME TO WIND IT UP.

While the people of Canada are waiting for an announcement of the Federal Government's policy in regard to unemployment and other pressing problems, Parliament continues to waste time in needlessly prolonging the debate on the address in reply to the Speech from the Throne.

Carried over the Easter recess the talkfest is still holding up the real business of the session, and preventing a statement from the Government as to the policies it intends to bring down.

Mr. Bennett made that clear in the House on Wednesday.

"May I further remind the committee," he said, "that under our rules, until the address has been adopted, there is never any discussion of future matters of policy. When that address has been adopted by the House there will be a declaration of the Government's policy. About that there need not be any doubt in the world. Any one who has followed parliamentary institutions knows perfectly well that until the address is adopted, in no parliament, in any country in the world where British institutions prevail, is any endeavor made to obtain during the course of a debate upon the address an enunciation of the policy of the administration."

Under the circumstances it would seem that the best service that could be rendered by the members of the various political parties would be to co-operate in bringing the present debate to a speedy conclusion and thus facilitate the reaching of worth-while business.

BEWARE THE RED AGITATORS.

Canadian newspapers are apparently unanimous in their opinion that a non-contributory system of unemployment insurance cannot be seriously entertained in this country, and the attempt made by Red agitators to line up the unemployed on behalf of such an impossible proposition has been soundly condemned on all sides.

The riots featured in the newspapers this week were occasioned by the activity of Communists who agitated among jobless men in a number of Canadian cities and persuaded them to participate in demonstrations that were designed to add weight to the "demand" made upon the Government by the Workers' Unity League.

There is every sympathy for people who, through no fault of their own, are at present without employment, and Canadians as a whole are prepared to endorse any reasonable effort to improve the condition of the unemployed.

It is necessary, however, to point out that in allowing themselves to be used by Communist leaders who are seeking to further their own ends at the expense of the workless, the latter are not helping their position, but on the contrary are doing themselves harm.

The Reds know that that when a man is without work and without money he is ready to listen to any plan, no matter how fantastic, that seems to promise relief and they are prepared to cash in on that condition.

The unemployed should be wary of such false counselors, who are merely exploiting the misery of others in the hope of upsetting the social structure of the country.

Men glance at the past—if she who passed is young and pretty.—Detroit News.

HIGHWAY SAFETY.

There has been such striking improvement during recent years in automobiles, highways, traffic control and every other factor which should make for safety in motoring that it is difficult to place responsibility for the frequency of motor accidents upon anyone other than the individual driver.

Motor manufacturers have left nothing undone to make the modern automobile more easily controlled and safer to drive. Lower centre of gravity has given motor cars more road stability, has reduced side-sway and made the car harder to upset. More power and better acceleration have made them easier to manoeuvre out of trouble. Brakes that are more powerful, better equalized and less subject to weather conditions have made braking faster and more certain. Improved clutch and transmission assemblies make gear shifting easier and faster. Metals used in motor car manufacture are stronger, bodies are more scientifically constructed to resist strain and impact. Altogether, the automobile of today is a much safer vehicle to drive than the automobile of a few years ago.

Driving conditions on highways and streets are better. Roads have better surfaces, many sharp curves have been eliminated, turns are banked, conspicuous signs mark every highway hazard. Traffic control is greatly improved at congested intersections.

Many railway level crossings have been eliminated and many more are protected by gates and warning signals, although much still remains to be done along this line.

Then, too, there should be fewer inexperienced drivers in proportion to the total number. This is evidenced by the fact that the great majority of new car purchasers are former owners. This fact, together with the practice of testing and licensing of drivers in force in several Provinces, would lead us to expect fewer accidents due to incompetent driving.

The continued operation of a host of older motor cars which are obsolete in comparison with modern standards might be regarded as increasing road hazard. The records, however, do not show that cars of this sort are responsible for a majority of accidents. On every material count, therefore, motor accidents should be fewer and fewer in relation to the number of cars in operation, and if they are not so we must look to the habits of the individual driver for a solution of the problem.

John D. Mansfield, president of the Chrysler Corporation, says from his own observations on the streets and highways he would list the following as the most common causes of accidents:

Attempting to pass where there is no clear vision of what may be approaching from the other direction—on curves and hills for instances.

Excessive speed on approaching blind intersections.

Miscalculation of the speed of approaching cars and of the driver's own car in trying to pass a car ahead.

Trying to "cut in" with too close a margin of safety in heavy highway traffic.

Speeding up when another car attempts to pass.

Lack of alertness due to fatigue.

Distraction of the driver's attention from his job of operating the car.

Trying to be first ahead at the green signal.

Disregard of signals.

All of these are mental hazards which place the problem of highway safety squarely on the shoulders of the individual driver.

The only solution is in some way to bring home to drviers the fact that the vehicles they are using as indispensable instruments of pressure or business require care and vigilance in handling.

How is this to be done? Probably by a combination of legislation, awakened public opinion and education. The first essential however, is to recognize where the responsibility belongs.—St. Catharines Standard.

EDITORIAL NOTES AND COMMENT.

According to Dr. Mayo, the proportion of insanity is twice as great as before the motor car came. But perhaps it only shows up more when people get at the wheel.

As the Border Cities Star puts it, the melancholy days are here for the candidates who promised the fish there would be plenty of worms and they promised the worms there'd be no fish.

The Workers' Unity League has not up to the present accepted the offer of Premier Bennett of a free passage to Russia.

Somebody should take Mr. Pouliot, M.P., aside and tell him that Parliament has more important problems to discuss than the mater of a new station for Riviere du Loup.

Apparently all the excitement has not gone out of Hydro survey work when the operations have to be carried on under police protection.

Gar Wood has failed in an attempt to beat Kaye Don's motor boat speed record. British supremacy in that field is apparently safe at least until the American expert gets a new boat ready.

The Workers' Unity League got little satisfaction at Ottawa either from the Government or the official Opposition when a demand was made for a non-contributory unemployment insurance scheme.

A French court decided that a man has the right to open his wife's letters. All he needs now is the courage.—Passing Show.

A doctor says he often wonders how much sleep the average man really wants. Just another five minutes! —Passing Show.

Many a boy poor at geography, says a contemporary, later put his town on the map.—Woodstock Sentinel-Review.

A lady doctor declares that baby boys learn to talk quicker than girls. Yes, but the latter soon catch up.—Passing Show.

Backbone won't get you anywhere, though, if the knot at the top is made of the same material.—Kingston Whig-Standard.

Justice has been travestied in many lands, but it took the U. S. to give it a vaudeville setting.—Brandon Sun.

An American paper wants to know what the world has been made safe for. Judging by the number at large, we should say criminals.—London Sunday Express.

News of Our Own Village

Spring is now believed to have arrived in our midst, the Christmas tree in Confederation Sq. having been at last took down from there.

Business at the village hoosegow showed faint signs of picking up this week, but aint nothing to write home about as yet.

The village parks is being manicured this week wherever the caretakers can find room to work between the "Keep off of the grass" signs.

The foot soldiers had a feed at the drill shed Tues. nite and decided to carry on their drill and such although Dick Bennett's Govt. aint passing out much pack for the same. That's the spirit, lads, say we.

The village carpet ball league threw a party Thurs. nite, showing this community to be up and coming in all fields of sport, so to speak.

Sam Newhall, our vigilant chief constable, sez the village girls aint bothered by no horseless carriage cruisers wanting to take them for a ride. Sounds like the flappers was being neglected somewhat.

Jack Stewart, mgr. of the Main St. picture house, showed the Siamees twins on the stage of the same Fri. nite. King Prajadhipok of Siam, who arrived in Vancouver, west of here, this week, wasn't along.

The only Red demonstration noted in the village this week was the flapping of a couple of auction sale banners. No arrests was made, your scribe is pleased to state.

The village Agricultural Society had a meeting this week which calls to mind the fact that its only 5 months until the big show Rolly Denne, our worthy mayor, is still president, according to last reports.

—F. D. C.

IN DAYS GONE BY

Items Taken From Old Fyles of The Examiner

APRIL 18, 1921

The voters of Ontario register approval of the O.T.A., and vote for banning liquor importation....There has been a considerable number of deaths in Italy in clashes between the Nationalists and the Radicals....A brass tablet in memory of the late Dr. Halliday was unveiled this morning in Nicholls Hospital.... Belleville, Oshawa, Cobourg, Port Hope, Lindsay and Peterborough will comprise the Central Ontario Baseball League this year.

APRIL 18, 1911

U.S. Congressmen are widely divergent on the subject of reciprocity with Canada....Mexican troops were repulsed yesterday by the rebels in a fierce battle in which many lives were lost....A bad fire at the Gas Works last night was efficiently handled by the brigade....The Grand Jury this afternoon brought in a "True Bill" against Hugh Deline, of Belmont Township, charged with the murder of his wife.

APRIL 18, 1901

A young American girl visiting here attempted suicide by poison last night, because she was overcome with remorse at having been intoxicated at her hosts' house....The Duke and Duchess of York and Cornwall will visit Canada in September....The old tannery in Ashburnham is being torn down....The steam yacht "Rob Roy" came up the Otonabee River this morning as far as Hunter street ....Mr. E. G. Patterson is elected president of the West End Tennis Club.

CHEMISTS GATHER ON MAY 27.

MONTREAL, Que., April 18. — The Canadian chemists' convention will be held here on May 27, 28 and 29, it is announced.

BONZO • • • • • • • by Studdy

TANAR OF PELLUCIDAR

BY

EDGAR RICE BURROUGHS

(Continued from yesterday.)

"That is what every one says," replied Doval. "Many girls have told me that they loved me, but still I have no mate."

"A woman wants something beside a handsome face in her mate," said Letari.

"I am very brave," said Doval, "and I am a great hunter. I like you. Come, let us walk together," and Doval put his arm about the girl's shoulders and together they walked along the village street, while, from the doorway of her sleeping apartment in the home of her father, the chief, Stellara watched, and as she watched, a smile touched her lips.

Over the village of Paraht rested the peace of Amiocap and the calm of eternal noon. The children played at games beneath the shade of the trees that had been left dotting the village here and there when the clearing had been made. The women worked upon skins, strung beads or prepared food. The men looked to their weapons against the next hunt, or lolled idly on furs in their own living rooms — those who were not still sleeping off the effects of the heavy feast. Fedol, the chief, was bidding farewell to Zural's messengers and entrusting to them a gift for the ruler of Lar, when suddenly the peace and quiet was shattered by hoarse cries and a shattering burst of musketry.

Instantly all was pandemonium. Then women and warriors rushed from their homes; shouts, curses and screams filled the air.

"Korsars! Korsars!" rang through the village, as the bearded ruffians, taking advantage of the surprise and confusion of the villagers, rushed rapidly forward to profit by the advantage they had gained.

Tanar the Sarian hunted through the primeval forest of Amiocap. But his thoughts were not always upon the hunt. Visions of Stellara often walked in front of him, the golden sunlight on her golden hair, and then beside her he saw the handsome Doval with an arm about her shoulder. He closed his eyes and shook his head to dispel the vision, but it persisted and he tried thinking of Letari, the beautiful maiden from Lar.

Yes, Letari was beautiful. What eyes she had; and she loved him. Perhaps, after all, it would be as well to mate with her and remain forever upon Amiocap, but presently he found himself comparing Letari with Stellara and he found himself wishing that Letari possessed more of the characteristics of Stellara. She offered him none of the restful companionship that had made his association with Stellara so infinitely happy.

He wondered if Stellara loved Doval, and if Doval loved Stellara, and with these thoughts he halted in his tracks and his eyes went wide as a sudden realization burst for the first time upon his consciousness.

He exclaimed aloud. "What a fool I have been. I have loved her always and did not know it," and wheeling about he set off at a brisk trot in the direction of Paraht.

As Tanar passed through the hanging barrier of Paraht, the first people that he saw were Letari and Doval. They were walking side by side and the man's arm was about the slim shoulders of the girl.

Letari looked at Tanar in astonishment as she recognized him. "We all thought the Korsars had taken you with them," she cried.

"Korars!" exclaimed Tanar. "What Korsars?"

"They were here," said Doval, "They raided the village, but we drove them off with just a small loss. There were not many of them. Where were you?"

"After the feast I went into the forest to hunt," said Tanar. "I did not know that there was a Korsar upon the island of Amiocap."

"It is just as well that you were not here," said Letari, "for while you were away I have learned that I love Doval."

"Where is Stellara?" demanded Tanar.

"She was taken by the Korsars," said Doval. "Thank heaven that it was not you, Letari," and, stooping, he kissed the girl upon the lips.

With a cry of grief and rage Tanar ran swiftly to the house of Fedol the chief.

"Where is Stellara?" he demanded, springing unceremoniously into the center of the living room.

An old woman looked up from where she sat with her face buried in her hands.

"The Korsars took her," she said.

"Where is Fedol then?" demanded Tanar.

"He has gone with warriors to try to rescue her," said the old woman, "but it is useless. They who are taken by the Korsars never come back."

"Which way did they go?" asked Tanar.

Sobbing with grief, the old woman pointed in the direction taken by the Korsars.

Almost immediately Tanar picked up the trail of the Korsars, which he could identify by the imprints of their heeled boots, and he saw that Fedol and his warriors had not followed the same trail, evidencing the fact that they must have gone in the wrong direction to succor Stellara successfully.

Sick with anguish, maddened by hate, the Sarian plunged on through the forest. Plain to his eyes lay the spoor of his quarry. In his heart was a rage that gave him the strength of many men.

In a little glade, partially surrounded by limestone cliffs, a small company of ragged, bewhiskered men had halted to rest. Where they had halted, a tiny spring broke from the base of the cliff and trickled along its winding channel for a short distance to empty into a natural, circular opening in the surface of the ground. From deep in the bottom of this natural well the water falling from the rim could be heard splashing upon the surface of the water far below. It was dark down there — dark and mysterious, but the bearded ruffians gave no heed either to the beauty or the mystery of the spot.

One huge, fierce-visaged fellow, his countenance disfigured by an ugly scar, confronted a slim girl, who sat upon the turf, her back against a tree, her face buried in her arms.

"You thought me dead, eh?" he exclaimed. "You thought Bohar the Bloody dead? Well he is not dead. Our boat weathered the storm and passing close to Amiocap we saw the wreck of The Cids' ship lying upon the sand. Knowing that you and the prisoners had been left aboard when we quit the ship, I guessed that perhaps you might be somewhere upon Amiocap.

"We hid close to a village which they call Lar and at the first opportunity we captured one of the villagers — a woman — and from her we learned that you had indeed come ashore, that you were then in the village of Paraht and we made the woman guide us there. The rest you know and now be cheerful for at last you are to mate with Bohar the Bloody and return to Korsar."

"Rather than that I shall die," cried the girl.

"But how?" laughed Bohar. "You have no weapons."

"There is a way," cried the girl, and before he could guess what she intended, or stay her, she dodged quickly around him and ran toward the natural well that lay a few hundred feet away.

"Quick!" shouted Bohar. "Stop her!" And instantly the entire twenty sprang in pursuit. But Stellara was swift and there was likelihood that they would not overtake her in the short distance that lay before her and the edge of the abyss.

Fortune, however, was with Bohar the Bloody that day and almost at her goal Stellara's foot caught in a tangle of grasses and she stumbled forward upon her face. Before she could recover her feet the nearest Korsar had seized her, and then Bohar the Bloody ran to her side and, taking her from the grasp of the other Korsar, shook her violently.

"You she tarag!" he cried. "For this I shall fix you so that never again will you run away. When we reach the sea I shall cut off one of your feet and then I shall know that you will not run away from me again," and he continued to shake her violently.

Breaking suddenly and unexpectedly from the dense jungle into the opening of the glade a warrior came upon the scene being enacted at the edge of the well. At the moment, he thought that Stellara was being killed and he went mad with rage.

With an angry shout he leaped forward, his heavy spear ready in his hand. What mattered it that twenty men with firearms opposed him? He saw only Stellara in the cruel grip of the bestial Bohar.

At the sound of his voice the Korsar looked up and instantly Bohar recognized the Sarian.

"Look, Stellara," he said, with a sneer. "Your lover has come. It is well, for with no lover and only one foot you will have no reason at all for running away."

A dozen harquebuses had already been raised in steadiness and the men stood looking toward Bohar.

Tanar had reached the opposite edge of the well, only a few yards distant, when Bohar nodded and there was a roar of musketry and a flash of flame accompanied by so dense a pall of black smoke that for an instant the figure of the Sarian was entirely obliterated from view.

Stellara, wide-eyed and trembling with pain and horror, tried to penetrate the smoke cloud with her frightened eyes. Quickly it lifted, revealing no sign of Tanar.

"Well done," cried Bohar to his men. "Either you blew him all to pieces, or his body fell into the hole," and going to the edge of the opening he looked down, but it was very dark there and he saw nothing. "Wherever he is, at least he is dead," said Bohar. "The blow that he struck me is wiped out, as Bohar wipes out the blows of all his enemies."

As the Korsars resumed the march toward the ocean, Stellara walked among them with bent head and moist, unseeing eyes. Often she stumbled and each time she was jerked roughly to her feet. By the time they reached the seashore Stellara was sick with a high fever and she lay in the camp of the Korsars for what may have been a day or a month, too sick to move, while Bohar and his men felled timbers, hewed planks and constructed a boat to carry them to the distant shores of Kersar.

Rushing forward to rescue Stellara from the clutches of Bohar, Tanar's mind and eyes had been fixed on nothing but the figure of the girl. He had not seen the opening in the ground and at the instant that the Korsars fired their harquebuses he had stepped unwittingly into the opening and plunged to the water far below.

The fall had not hurt him. It had not even stunned him and when he came to the surface he saw before him a quiet stream moving gently through an opening in the limestone wall about him. Beyond the opening was a luminous cavern and into this Tanar swam, clambering to its rocky floor the moment that he found a low place in the bank of the stream. Looking about him he found himself in a large cavern, the walls of which shone luminously, so considerable was their content of phosphorus.

There was a great deal of rubbish on the floor of the cave — the bones of animals and men, broken weapons, bits of hide. It might have been the dumping ground of some gruesome charnal house.

The Sarian walked back to the opening through which the little stream had borne him into the grotto, but a careful investigation revealed no avenue of escape, although he re-entered the stream and swam into the bottom of the well, where he found the walls worn so smooth by the long-continued action of falling water that they gave no slightest indication of handhold or foothold.

(To be continued)

VOCATIONAL GUIDANCE

A Column in the Interests of the Young People of Peterboro and issued under the auspices of the KIWANIS CLUB

"Richman, poorman, beggarman, thief,
Doctor, lawyer, merchant, chief."

Did you ever seek your fortune thus, by counting the buttons on your coat? "Silly" you say. But is it any sillier than leaving school and taking the first job offered, whether or not you are suited to it? Is it any more foolish than jumping from one job to another until either you find the right one or you become so discouraged that you settle down to any drudgery that offers itself, however distasteful?

In every other sphere, expert advice is sought but for this, the most important decision in life, Canadian boys and girls are dependent upon what little they can learn from parents, teachers and friends. In the United States, on the other hand, there has grown up a fairly well organized science of Educational and Vocational Guidance, whereby the special abilities of boys and girls are sought out. Jobs are listed and studied so that, if he so desires, a boy may be placed in a position for which he is specially adapted. When the United States entered the Great War, she found that she had to enlist and equip a monster fighting machine and that, almost overnight. Generals, colonels, captains, sergeants and private soldiers were needed; physicians, nurses, organizers, butchers, bakers, machinists, blacksmiths, clerks and a thousand others had to be supplied. She, therefore, called together a committee of university professors and business executives who sifted the mass of men in the army and tested out each to find what he could do best. After the war was over, the system built up in this emergency, proved of such value to the teachers and the schools that many cities have established a system of Vocational Guidance to enable children to find the work for which each is best fitted.

At first sight, it may seem that this is not a very important matter, that people, like water, tend to find their own level. But surveys show that three-quarters of the boys who leave school before matriculation, get into "blind-alley" jobs from which there is no promotion, and that the average youth passes through from three to six jobs during the first two yaers after leaving school. When we consider these facts, we see that it does matter, not only to the boy but also to his employers and to society in general. For as one author says, "Transfer from school to employment includes, for most people finding a job and shifting from one job to another until somehow one of the jobs becomes a permanent occupation." Such a system or lack of system involves enormous waste and great loss to all concerned. What these boys lose through delay in reaching their maximum earning power must be comuted at the higher rate which they will receive as men. For boys, who go to college, and after graduation find that they are in the wrong line, the situation is tragic. For they have used up their available capital and must either remain mis-fits in the profession for which they have been trained or begin at the bottom of some other life work. That this does happen is proved by the survey of the graduates of 105 of the leading engineering schools of America. This shows that five years after graduation, 60% of them are not engaged in engineering.

But the loss does not stop with the boys themselves. It costs employers much money to train successive boys for various jobs. It is estimated that it costs $75 to train a telephone operator and some telephone companies have as high as 100% turnover each year among their operators. One Street Railway counts the cost at $370 for training of every employee. In the factory, the expense is greater still. For, to the cost of training, must be added the lower output from machines and wasted material. But the employer naturally passes his expense along to the public in the form of higher prices to his customers. If one could estimate the money loss alone, caused by lack of guidance, it would probably exceed the total cost of education to-day.

In an effort to eliminate some of this waste, the Vocational Guidance Committee of the Peterborough Kiwanis Club approached the manager of the "Examiner" with a view to providing the boys and girls with some information upon opportunities and occupations open to them in Ontario. Once each week during the school term an article will appear. Teachers, pupils and parents will find the information valuable and are advised to clip and save each contribution as it appears.

A Thought

ADVANCEMENT

Progress of the best kind is comparatively slow. Great results cannot be achieved at once, and we must be satisfied to advance in life, as we walk, step by step. De Maistre says that "to know how to wait is the great secret of success."

We must sow before we can reap and often have to wait long, content, meanwhile, to look patiently forward in hope, the fruit best worth waiting for often ripening the slowest; but "time and patience," says the Eastern proverb, "change the mulberry leaf to satin."

It is always a mark of short-sightedness and of weakness to be impatient of results. Thus true growth is often baffled; like little children who plant seed in their garden, and grub them up to see how they grow, and so kill them through their impatience.

INDUSTRIES IN WEST

WINNIPEG, Man., April 18 (By The Canadian Press)—In the next four or five months new industries, involving investments in excess of $500,000 will probably commence in Manitoba, according to J. M. Davidson, secretary of the Industrial Development Board of Manitoba. Mr. Davidson recently completed a visit to 22 cities in Eastern Canada and United States, interviewing 80 manufacturers.

Recent tariff increases, he said, were causing great interest in Canada as a field for United States branch plants. Many American manufacturers were making arrangements to have their products made in Canadian factories, Mr. Davidson declared. Eastern Canadian firms were considering building plants in the West.

A ewe owned by John Kiely of Ballynabanogue, Irish Free State, gave birth to five lambs recently.

CROSSWORD PUZZLE No. 1958 (Copyright 1930 by the Bell Syd., Inc.)

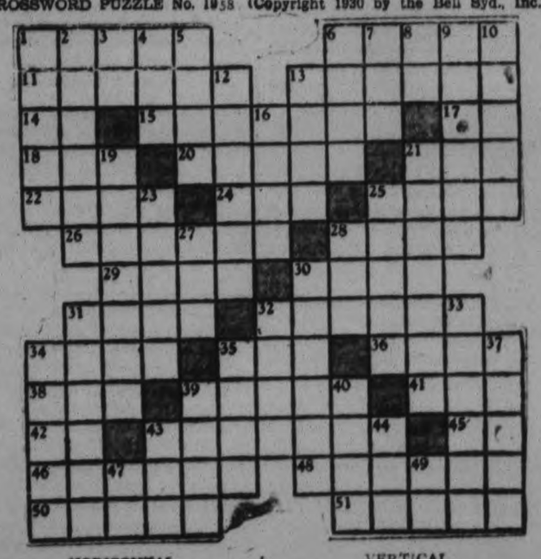

HORIZONTAL

1—To awaken.
6—Divisions of a hospital.
11—To long or.
13—Frustration.
14—Pro oun.
15—To be compatib e.
17—Mother.
18—To prescribe.
20—Grudge.
21—Swiss river.
22—Man's name.
24—Pronoun.
25—Squabble.
26—Bestows.
28—Danger.
29—Erudition.
30—Fa ty issues.
31—Mud
32—Demanded payment.
34—Colloqu al: tricked.
35—Large.
36—To fall slowly.
38—Unit f energy.
39—Ditch.
41—Epoch.
42—Becau e.
3—Country of Europe.
45—Suffix of agency.
46—Jewish priest.
48—Cho n.
50—Slashes.
51—Small depressions.

VERTICAL.

1—To e evate.
2—Belgian port.
3—Astir.
4—Thus.
5—Greek god.
6—Part of "to be."
7—Astern.
8—Musical note.
9—Fabric.
10—Destiny.
12—Dominion.
13—Spots.
16—Opposes.
19—Design.
21—Stern.
23—Took oath.
25—Demon.
27—Before.
28—R vulet.
30—Sweetens.
31—Portion of food.
32—Virtue.
33—To conduct.
34—Transactions.
35)—Low.
37—Roles.
39—Portions.
40—Prevaricated.
43—Island.
44—Beverage.
47—Half dozen.
49—Type unit.

Further Slump On Canadian Exchange During Week

TO-DAY'S QUOTATIONS

NEW YORK AND TORONTO STOCK EXCHANGE
Supplied by Biggar & Crawford

STANDARD MINING AND OILS
Supplied by Butler, Hevenor & Co.

QUOTATIONS COMPLETE TO 2.45

Toronto Stocks.
Biggar & Crawford

	High	Low	Close
Abitibi	7-7½	..	..
Con. Bake	8-8½	..	..
Br. Am. Oil	11	10¾	11
Bell Tel.	146¾	..	..
B. C. Power	39½-40	..	..
Can. Cem.	13¾-14	..	..
Can. Malt	13½	..	..
Dom. Bridge	43¼b	..	..
Durant	6¾-7	..	..
Dist. Seagram	10½-11	..	..
Dom. Stores	22	21¾	22
Ford	23¼	23	23
Can. Gyproc	9¼-¾	..	..
Walk. G. and W.	7	..	..
Int. Nickel	16½	16	16½
Ind. Alcohol	4	..	..
Imp. Oil	13⅞	..	..
Imp. Tobacco	10¼	..	..
Con. Smelt.	138	13	136
Loblaw	13	..	..
Mont. L.H. and P.	59½	..	..
Massey-Harris	6½	..	..
Page Hersey	84½	84	84
Int. Pete.	12	11¾	11¾
Service Stations	18¾	18	18
Shawinigan	52	..	..
Sup. Petro	20	19	19
Wineries	5½	..	..
Weston's Ltd.	39-42	..	..
Brazilian	20½	20	20½
Imp. Bk.	230	..	..

NEW YORK STOCKS.
Biggar & Crawford

	High.	Low.	Close
Alleghany Corp.	7¾	..	..
Allied Chem.	134	132	134
Amer. Can.	118¾	116¾	118¾
Am. For. Power	36¼	34½	35⅛
Amer. Radiator	16	15¾	16
Am. Smelters A	43¾	..	..
Am. Rolling Mills	29½	28¾	28⅞
Am Tel and Tel	188¾	185¼	188¾
Anaconda Cop.	32¾	31⅞	32¼
Atchison	170	..	..
Balt. and Ohio	68½	66¼	68½
Beth. Steel	49¾	48	49⅝
Borden's	69¾	69½	69⅝
Briggs	17¾	17¼	17⅛
Byers A M	43¾	40¾	43⅝
Canada Dry	34	..	..
Can. Pac.	37¼	37⅛	37½
Chrysler	21¼	20	20⅞
Col. Gas	36	—	—
Col. Gram.	10½	10¼	10½
Comm. Solvents	14⅞	14⅜	14⅜
Cons. Gas	96¼	95	95⅝
Dupont	88½	86⅝	85¼
El. Bond & Share	45	43⅜	45
Drug Inc.	77¼	72⅝	73⅝
Fox Films	24¼	23½	24¼
Freeport Texas	33½	32	33½
Gen. Electric	43¾	42⅞	43⅝
Gen. Foods	53	52⅝	53
Gen. Motors	43¾	42⅜	43⅜
Gillette	31¾	30½	31⅝
Houston Oil	47¼	45⅝	47¼
Hudson Motors	18¾	—	—
Int. Nickel	16⅝	16¼	16⅜
Int. Tel. & Tel.	29⅜	28½	29⅜
Johns-Manville	57	55⅞	56
Kennecott	23¼	22½	23
Mack Truck	35½	..	..
Mont. Ward	20½	19⅞	20½
Nash Motors	35⅝	34⅝	35⅝
N. Y. Central	105	104½	104⅝
North American	72	70⅝	72
Pack. Motors	8¼	..	..
Paramount-Publix	36⅞	36¼	36⅝
Pennick & Ford	36½	36¼	36½
Pub Service N.J.	81⅝	81	81⅜
Radio Corp.	20⅝	19⅝	20⅜
Radio K. Orph.	21¼	20¼	21¼
Raybestos-Man.	24	..	..
Sears-Roebuck	50¼	..	..
Simmons Bed Co.	15	..	..
Sinclair Cons. Oil	11½	11⅜	11½
South. Pacific	92	90⅛	92
Standard Brands	17⅞	17⅜	17⅞
Std. Oil of N.J.	41	40⅞	41
Studebaker	22	21⅝	22
Stewart-Warner	14⅞	14⅝	14⅝
Texas Gulf	45	44⅝	45
Texas Corp.	26⅝	26⅜	26⅝
Union Carbide	58⅜	57⅝	57⅝
United Corp.	22¾	22¼	22⅜
U.S. Rubber	15½	15⅜	15½
U.S. Steel	132	130	132
Vanadium Corp.	45½	42	45½
Warner Bros.	10⅜	10½	10⅜
Westinghouse	77⅜	75⅝	77⅜
Woolworth	60¼	60	60½
Yellow Cab	10½	10¼	10¼

Sales: 10.30—300,000; 11.30—800,000; Noon—1,300,000.

WHEAT

Winnipeg—

	May	July	Oct.
High	64¼	65¼	67¼
Low	64	65¼	67
Close	—	65	

Liverpool—
Open—⅛-¼ higher.
Close—⅞-1 higher.
Due unchanged—⅛ higher.

Toronto Mining.
Butler, Hevenor & Co.

	High.	Low.	Close
Acme Oil	18¾	18	18½
Aconda	2½	2	2
Amulet	31	31	31
Arno	7½	6½	6⅞
Barry Hollinger	14½	14	14
Bathurst	3⅜	3¼	3⅜
Bidgood	7	6½	6⅝
Calmont Oil	14	14	14
Chibougamau	45	45	45
Clericy	4⅞	4⅝	4⅞
Columario	23	23	23
Coniagas	80	80	80
Dome Mines	1100	1180	1100
Federal Kirk	5⅝	5⅜	5⅜
Granada Rouyn	200	190	190
Homestead	101	101	101
Harker	3	3	3
Howey Gold	27	27	27
Hollinger Cons.	805	800	805
Keeley	26	36	26
Kirkland Lake	86	84	86
Lake Shore	2725	2725	2725
McIntyre	2425	2400	2425
Merland Oil	15	15	15
Mining Corp.	196	191	194
Moffat Hall	7½	7	7
Moss Mines	42	42	42
Murphy	6½	6½	6½
Nipissing	160	160	160
Noranda	2375	2350	2375
North Can.	40	38	38
Oiga Oil	12	11	12
Premier	88	85	88
Petrol Oil	32	32	32
San Antonia	21	21	21
Sarnia	74	71	74
Sherritt	1000	97	98
Siscoe	52½	52	52
St. Anthony	17	15	17
Sudbury Basin	65	65	65
Sylvanite	100	100	100
Tashota	13½	13	13
Teck Hughes	795	780	785
Towagmac	50	50	50
Unit. Kirkland	13½	13½	13½
Waite, Acker. M.	150	150	150
Wright Harg.	290	285	290

Silver—29¼.
Total Sales—331,686.

OIL STOCKS
Butler, Hevenor & Co.'s Wire

	High.	Low.	Close
Acme	18¾	18	18¼
Ajax Oil	136-143	..	..
Associated Oil	10½	..	..
British Amer.	1096	1085	1090
Baltic	6	..	..
Chem. Research	275b	..	..
Calmont	15	..	..
Common. Pet.	15	..	..
East Crest	50	..	..
Foothills	100a	..	..
Home	76b	..	..
Imperial	1400	1375	1375
Int. Pet.	1200	1188	1188
McLeod	13	12½	12½
Southwest Pet.	12b	..	..
Wainwell	2	..	..
Homestead	101	..	..
Nordon	37	36	36
Vacuum Gas	5	..	..

AUBURN AUTO STOCK BREAKS $41 SHARE

New York Prices Recover Quickly To-day Under Week-end Short Covering.

NEW YORK, N.Y., April 18. (CP) A break of $41 a share in Auburn Auto, the stock market's most sensational performer, and weakness in a few other specialties were virtually ignored by the main body of stocks to-day and early heaviness prices recovered briskly under week-end short covering.

Auburn's low of $195 a share compared with Friday's close of $236 and with the Tuesday's high of $295.50, so that the extreme drop from the peak amounted to $100. The issue rallied with the rest of the market, however, and crossed $200 before the close.

U.S. Steel, after selling 50 cents lower to $130, a minimum since 1927 came back above $131. American Can, General Electric, Johns-Manville, Allied Chemical and American Telephone, which had been moderately heavy during the first hour, rallied $1 to $2 net.

31 GUN SALUTE

(Continued from Page 1)

ed by the Countess in all her husband's state affairs, and have predicted that her vigorous personality and feminine determination will make her a force to be reckoned with during her husband's five-year trem as Viceroy.

Salute Stirs Queries.

British experts on state ceremonial were bombarded to-day with questions as to why both the incoming and outgoing Viceroys were honored by salutes of 31 guns. They explained such queries were natural, as the King himself, while in Great Britain, receives a royal salute of only 21 guns. Should he come to India, however, they explained, he would receive a salute of 101 guns. By a special royal dispensation both Earl Willingdon and Lord Irwin today received salutes of 31 guns. Earl Willingdon not only received a 31-gun salute from the Royal Indian Marine Battery when disembarking from the steamer, but another 31 from the Bombay Battery as he entered the Gateway of India. Similasly Lord Irwin, although divested of office, received a 31-gun salute as he departed to-day.

Stock Prices Higher On Montreal Exchange

MONTREAL, Que., Apr. 18.—(CP)—Stock prices were generally strong at the close of todays abbreviated session of the Montreal Stock Exchange. Early trading was irregularly upwards and towards the end of the session stocks showed improvement over last night's close.

At the close today Brazilian was up one at 21, Dominion Bridge 1½ at 44 and Montreal Power 1 at 60. Nickel was firm, off 1-8 at 16 1-8. Smelter was a soft spot, off 6 at 134. Lake of the Woods was also on the easy side of the list, down 1½ at 101¼.

Bell Telephone, C.P.R., Canada Cement, Gypsum, National Breweries, Power Corporation and Shawinigan, were up fractions. National Steel Car showed a late gain of 3 points at 28.

GRAIN PRICES AT CHICAGO ARE STRONGER FOR THE WEEK

Chalking Up of Quotations Follows Most Stimulating of Market News For Months.

PROVISIONS UNCHANGED.

(By John P. Boughan)

CHICAGO, Ill., April 18.—Grain trade optimists are enjoying an experience rarely met with of late, a big jump in wheat priced. Chalking up of quotations, instead of down, accompanies the most stimulating market developments encountered for months, notably the first important decrease of the United States wheat visible supply, almost 5,000,000 bushels falling-off in the amount of wheat on ocean passage, and 8,000,000 bushels shrinkage of world's available stocks. In addition there is drought northwest which some authorities fear may spread from Canadian and United States spring wheat territory into the United States winter wheat belt.

Responsive to the formidable list of bullish factors, wheat this morning compared with a week ago, varied exactly unchanged figures to 3 5-8 cents a bushel higher, with corn 3-8 off to 5-8 up, oats ¼ to 5-8 advanced, and provisions unchanged to 32 cent down.

Against the optimists, nevertheless, there is a prospective carryover of wheat in Canada and the United States on July 1st of about 450,000,000 bushels, compared with 387,000,000 at that date last year. In strong contrast with this sho wing, however, is likelihood that Government regulations abroad are almost certain to result in a very smal European carryover at the end of the season, a precarious situation in case of any severe mishap to crops.

Relative weakness of corn as compared with wheat is ascribed largely to the fact that shipping demand has not been of sufficient volume to rally much support to the market. On the other hand, shipping call for oats has been liberal, with substantial decreases in stocks.

WINNIPEG WHEAT HIGH FOR WEEK

Prices Respond to Buying Overtures By European and British Millers.

DEMAND BROADENS.

WINNIPEG, Apr. 18 (By The Canadian Press).—Precariously, and not quite sure of its ground, the wheat market to-day stood at a higher level than for many weeks. It responded last week to buying overtures by European and British millers, climbing in a steady, plodding fashion definitely above the 60 cent a bushel line. Its most distant future, wheat for October delivery, neared the 70-cent value.

Export demand broadened all along the foreign line during the week, England, France and Italy particularly buying the hard Canadian wheat. The sudden buying splurge from overseas reassured traders that Argentine and Australian wheat would not dominate the world markets this spring.

The May future closed a week of upward movement, halted only for an hour or so yesterday, at a mark of 62¾ cents. Its gain for six days of pit trade was 3 7-8 cents. July was 3¾ cents higher at 64 cents and October up 3 5-8 cents at 65¾ to 65 7-8.

Foreign news indicates that wheat supplies in Britain and several continental countries are so low that heavy purchases will continue for the next few weeks. Traders are confident that millers of these nations will quit their months-old policy of buying only immediate needs.

Demand for cash wheat continued good, exporters and shippers being prominent in the market. Durums were particularly wanted.

Barley sales were heavy on the coarse grain mart, but all commodities advanced in wheat's wake. Britain and Germany were the best barley buyers.

STOCKS ADVANCE IN LATE RALLY

Inter-Allied Issues Chiefly Benefit by Toronto Exchange Rises.

BELL TELEPHONE UP.

TORONTO, Ont., April 18 (C.P.)—The Toronto Stock Exchange Market rallied in the last fifteen minutes of trading to-day, moving upward with New York. Inter-listed stocks chiefly benefited. Brazilian, Nickel, Noranda, C.P.R., Bell Telephone were able to show small net gains.

The foods were firm and closed unchanged. Oils sank lower with Imperial and Supertest setting new lows: Imperial at 13½ and Supertest at 19. Both recovered somewhat, Imperial closing at 13⅝ and Supertest at 20. B. A. Oil left unchanged at 11, International Petroleum down slightly at 11⅝.

Service Stations hit a new low at 16, and the preferred sold at 74.

Ford of Canada lost nearly a point, as did Canadian Dredge. Page-Hersey Tubes was off one at 84.

Winnipeg Review

Special Service to The Examiner through the courtesy of E. J. Bawlf Company, Grain and Stock Brokers, of Toronto

With a fair export business worked overnight, sales being placed close to one million bushels combined with stronger cables, the local wheat market opened firm and continued strong during the first part of the day, prices on the extreme bulge reaching 1 1-8 above the close on Thursday. May wheat reaching 63, October, 66 1-8. Most of this upturn was lost later when Chicago declined to its previous close but the market again re-acted from the extreme dip and generally displayed a strong undertone. The market was quite active during the first hour when export and seaboard houses were buying moderately. Later the market turned somewhat soft and quiet but on the decline there was again fair buying by Continental or seaboard houses. The offerings came from longs who were taking profits while Chicago was credited with some selling here on spreads. Liverpool closed ¾ to 1 penny higher and Buenos Aires was 1¾ to 2 1-8 higher at mid-day. Reports of snow falling in Alberta were construed as a little bearish but the actual precipitation amounted to very little. Lake Navigation was officially opened at 9:30 this morning although several boats had previously cleared carrying about 2,000,000 bushels. In the cash market there was a good demand for all straight grades of wheat at previous closing spreads, while offerings were not pressing. Domestic flour trade keeps fair with some broadening of demand for export, although there is no large volume of business passing. Bradstreets weekly North American shipments were 5,148,348 bushels. This is some improvement from previous weeks. Country marketings in the Canadian west on Thursday were 305,000 bushels, last year 110,000.

Coarse Grains.—There was further export business in barley overnight with sales estimated close to 300,000 bushels. Otherwise there was not much going on in the coarse grains. Some foreign demand is looked for in oats and rye later on.

Liverpool due unchanged to 1-8 lowe based on Winnipeg.

Mining Possibilities Thunder Bay District

Considerable interest attaches to a statement made by General D. M. Hogarth, Port Arthur member of the Ontario Legislature, relative to the mining possibilities of northwestern Ontario. At a meeting of the Thunder Bay Chamber of Commerce, General Hogarth declared that he believed a sum of $100,000,000 could be set aside and expended on developing the Thunder Bay and other mining districts of northwestern Ontario under some well conceived plan.

In this connection it is noted that Moss Gold Mines, Limited, has been a pioneer in the Thunder Bay field and has obtained very encouraging results. The showing made by Moss Gold Mines has directed attention to the district and has been a factor in encouraging expressions of confidence such as that made by General Hogarth.

In view of this situation the program of work being carried out at Moss Gold Mines' property will be watched with more than localized interest. The company, following recent financing, is amply supplied with adequate funds for the construction of a 100-ton mill and the prosecution of an energetic underground development program which already tends to show that ore deposits on the property become riche and more substantial at depth.

In common with other stocks the shares of Moss Gold Mines, which are listed in Toronto, Montreal and New York, have recently reacted from the peak level reached a short time ago after an extended and sustained advance.

TARIFF POLICY BROKEN DOWN

U. S. Editor Makes Claim on Basis it Failed to Protect Foreign Trade.

PHILADELPHIA, Pa., April 18 (C. P.). — H. Parker Willis, editor of the Journal of Commerce, New York, told the American Academy of Political and Social Science to-day that there was little or no doubt that the present tariff policy of the United States had broken down.

I think, he said, it has broken down for two reasons. In the first place, it has entirely failed to protect what is possibly our largest industry—foreign trade itself. It has broken down in the second place because it is paying too much for protection. That is to say, it is losing to some industries an export market which they need and must have because of its decision to give to other industries over protection—a degree of protection which they do not need in order to maintain themselves.

This affords the clue which we must follow in tracing the desirable tariff policy of the United States in the future.

FOREIGN EXCHANGE.

NEW YORK, N.Y., April 18.— (C. P.)—Foreign exchanges easy. Great Britain 4.85 11/16; France 3.90 15/16; Italy 5.23¼; Belgium, 13.99½; Germany 23.79½; Montreal 99.93⅞.

ACTIVE BONDS

(Furnished by A. J. Pattison Jr. & Co. Limited.)
April 17th, 1931.

Security—	Mat.	Price	Yield
Government.			
C.N.R. (Dom. Gtd.)	1968	101.00	4.45
C.N.R. (Dom. Gtd.)	1954	106.75	4.54
G.T.P. (Dom. Gtd.)	1962	76.75	4.37
G.T.P. (Dom. Gtd.)	1962	92.75	4.43
Prov. Brit. Columbia	1944	99.75	4.51
Province Manitoba	1956	99.00	4.56
Prov. New Brunswick	1961	100.75	4.45
Province of Ontario	1948	106.50	4.45
Province of Quebec	1948	106.50	4.45
Prov. Saskatchewan	1955	98.75	4.59
Municipal.			
City of Calgary	1944	104.90	5.00
City of Edmonton	1950	95.00	4.90
City of Montreal	1970	100.50	4.47
City of Niagara Falls	1942	105.50	4.85
City of Ottawa	1945	104.20	4.60
City of Saskatoon	1946	101.60	4.85
City of Toronto	1950	105.00	4.60
City of Vancouver	1939	101.75	4.75
City of Windsor	1957	104.50	4.70
City of Winnipeg	1944	99.00	4.60
Public Utility.			
Bell Telephone	1955	107.00	4.52
B. C. Power Corp.	1960	99.00	5.07
Calgary Power	1960	97.00	5.20
Can. Pacific Rlwy.	1954	105.25	4.62
Can. North. Pwr. Cp.	1953	92.00	5.63
Manitoba Power	1951	95.00	5.92
Montreal Island Pwr.	1957	101.00	5.44
Ontario Power Service	1950	93.50	6.10
Quebec Power	1968	104.00	4.77
Shawinigan W & P	1970	97.25	4.65
Industrials.			
Balfour Building	1945	97.00	6.30
Can. Canners Ltd.	1970	104.00	5.65
Canada Cement	1947	103.00	5.22
Dom. Tar & Chem'l.	1949	103.25	5.70
Firstbrook Bxs. Ltd.	1948	100.00	6.00
Gypsum, Lime & Alabastine Can. Ltd.	1948	94.00	6.06
Jones Bros. of Can. Ltd	1946	101.50	6.35
McColl Frontenac Oil	1949	100.00	6.00
Simpsons Ltd.	1949	102.25	5.80

SUPREME COURT

(Continued from Page 1)

drove at a high rate of speed over the intersection and that he did not keep a proper lookout for approaching traffic, and did not show the proper care in operating the automobilee under the circumstances at the time of the accident. And he alleges that plaintiff at the time of the accident was travelling without lights, and that he did not give Hooey the right of way accorded to drivers on the righthand.

Messrs. Gordon and Elliott for the plaintiff. J. F. Strickland, K.C., M. L.A. for defendant.

The plaintiff in the other action is Eliza Rew, executrix of the last will and testament of William Rew late of the City of Peterborough, loom fixer, deecased. George Gillespie of Otonabee Township is named as the defendant.

It is alleged in the statement of claim that on or about October 1st, 1930, the automobile owned by the defendant through acts of negligence of the driver Jean Gillespie, a daughter of the defendant, did run into and knock down plaintiffs husband at the intersection of Lock and Lansdowne streets, causing such injuries that he died the following day.

In the statement of defence, the defendant alleges that his daughter was driving the automobile at the intersection of Lock and Lansdowne streets on October 1st, 1930 in daylight, and that the car was being driven in a careful, cautious and lawful manner.

He alleges that the deceased William Rew misled the driver by walking across the road and suddenly stopping, while the driver was looking to the north and south for approaching traffic, which is very heavy at this point.

The defendant pleads contributory negligence, in so much as the negligence of the deceased consisted in his failure to keep a proper lookout; that he did not take reasonable care to avoid the accident when he should have seen the motor vehicle of the defendant.

He further alleges that, the deceased by suddenly stopping in front of the automobile misled the driver and was the direct cause of the accident.

Messrs Peck Kerr and McElderry are solicitors for the plaintiff. Messrs Gordon and Elliott for the defendant.

The only other action set down for hearing, is also a civil action, there being no criminal cases on the list.

William George Brown is the plaintiff. He was formerly a farmer residing in the township of Otonabee and is now a farm laborer. The defendants are Henry Troop and the Royal Bank of Canada.

In the statement of claim it is alleged that on April 15th, 1920, the plaintiff conveyed to William Robertson at or for the sum of $10,250.00 certain lands and premises situated in Otonabee township, and received of Robertson in part payment a mortgage dated April 15, 1920.

By assignment of the mortgage dated May 1, 1923, the plaintiff assigned or mortgaged the said William W. Robertson mortgage to one Martha Dickson.

In or about April, 1925, plaintiff attended at the office of Edward Norman, an alleged banker in business at Toronto, Norman undertook to lend plaintiff the sum of $230.00 upon plaintiff executing an assignment of the Robertson mortgage (subject to the rights of Martha Dickson) as collateral security for the repayment of the sum of $230.00, and on April 22, 1925, the said Edward Norman procured the plaintiff to execute a paper writing upon the representation that the paper writing so executed by plaintiff constituted collateral security for such advance, of $230.00, the said security being executed in favor of Minnie Norman, wife of Edward Norman, it is alleged.

Peck, Kerr and McElderry are the plaintiff's solicitors, while Waldon Lawr, Bank of Hamilton Building, Toronto, is solicitor for the defendants.

LOWER MARKS ARE REACHED LEAD ISSUES

Declines Recorded By Industrial, Oil, Power, Steel and Utility Shares.

SELLING IN C.P.R.

Week's Trading Proves Line of Least Resistance at Present is Down.

(By Thomas C. Thompson.)

TORONTO, Ont., April 18.—Despite a sharp gain in volume of Canadian building operations, indications of improvement in Canadian car loadings, and seasona increases in sales of manufactured goods, a further slump occurred this week in prices of stocks on Canadian exchanges.

Not only were declines recorded by industrial, oil, power, base metal, steel and utility shares, but prices dropped in some instances to the lowest levels reached this year.

Without the support of active investment and speculative demand prices of stocks do not remain stationary and this week's trading in Monteal, Toronto and Vancouver once more proved that the line of east resistance in share values at present is downward. The recession was entirely orderly and without an appreciable volume of distress liquidation, yet the Canadian list had to contend with the effect of further professional short selling in New York, and the wheat situation which showed no marked improvement. Even a 2-cent rise in wheat on Wednesday failed to stem the downward trend of stocks.

If the industrial list presented a somewhat discouraging appearance, oils at present displayed some sign of resistance. A heavy selling movement directed against shares of British American oils drove the price to 10, where it established a new 1931 low point.

Little Liquidation.

The most satisfactory feature of the industrial situation was the small volume of liquidation and the minor character of many declines. Brazilian traction sold down to 20 at the close of the week, compared with 21½ last week, but International Nickel at 16 3-8 is only slightly below its last week's price of 17½ and Ford of Canada "A" at 23¾ has lost an even 2 points. Massey Harris has risen from its low points of the week, but at 6 5-8 is still below last week's price of 7 3-8, while among the steel losses occurred in Steel of Canada, common at 37 against 38¼ last week Standard Steel Construction at 7, and Page Hersey Tubes, down from 89¾ to 85. Walkers at 7 shows a loss of ¼.

C.P.R. shares bore the brunt of a selling movement that originated in New York where all classes of rails were singled out by the bear faction. The Canadian Railway leader lost 1¼ points and closed on Friday at 37¾. Smelters, down 13 points to 140, and Canadian General Electric, down 10 points to 270 recorded the largest losses of the week.

Noranda's decline from $25.95 to $23.75 was a development in striking contrast to recent advances in the shares, but the copper situation is still far from satisfactory and traders were not in a mood to add to their holdings of copper producing mines.

DOG CATCHER STARTS MONDAY

New Catcher Will Start Out Monday to Round Up Roaming Canines.

MANY APPLICATIONS.

The chase of Peterborough's roaming dogs which was abruptly suspended last summer when Jimmy Gates, canine catcher extradordinary sailed for England, will be taken up again with renewed zeal Monday morning. But the rotund Jimmy will not be wearing the badge. He can not be enticed away from Old Albion's attractions and a new man will take up the dog patrol.

Just whom the appointee will be is not known as yet, but the Parks Committee, giving ear to the pleas of citizens intent on growing lawns and flowers, decided unanimously yesterday afternoon that the city must have a dog catcher right away.

Many Applications

That no difficulty will be met in securing a man for the job could be judged by the complaints of several aldermen that they were continually being interviewed by applicants, and demonstrate their speed afoot.

Alderman Stocker read a letter from 500 members of the C.G.E. Horticultural Society urging the need for the enforcement of the city's bylaws if lawns and flower beds were to be protected from ruin by dogs. It was this letter which decided the aldermen.

So Monday is going to be "Blue Monday" and the beginning of a long string of blue days for the city's dogs.

Meanwhile, the police report that most of the dogs are mere trespassers about the city any way and not listed in "Peterborough's Who's Who in Dogdom." Which means that dog owners have not been buying tags for their pets with sufficient speed. May 1 is the last day for securing tags; after that date all dogs not wearing the metal disc of dog citizenship will be considered as interlopers, and if caught the owner will be fined.

A 20 sesterce, a Roman coin of 200 B.C., about the size of a grain of corn and containing gold valued at 40 cents, was sold recently in London for $60.

VARIETIES OF GLADIOLUS

GROWING DAYS OF GLADIOLUS

The following is a continuation of different varieties of gladiolus which the Examiner has published in the past two issues to aid small lot flower growers.

Variety	Growing Days
Kyle	104
La Beaute	93
La Cordaire	77
Lady of the Lake	82
Lavender Bride	85
Lavendula Major	98
La Verne	88
Lavina	90
Le Marechal Foch	72
Leota	109
Lilac Glory	87
Lilac Wonder	84
Lilith	81
Lily of Gold	76
L'Immaculee	84
London Smoke	86
Longfellow	96
Lord Alverstone	84
Loreley	100
Lo ice	95
Lorraine Woerner	100
Los Angeles	87
Louise	95
Loveliness	91
Loyalty	94
Lucie	98
Lustre	83
Madame Geo. Bou'ay	86
Madame M. Sully	90
Mad. Von Konyenburg	95
Madison Cooper	89
Magenta	90
Magic	71
Maiden's Blush	58
Maine	89
Majestic	89
Mandalay	94
Manzanita	85
Margaret	94
Margaret Stvens	92
Marie Kunderd	70
Marietta	82
Marjorie Smith	100
Marmora	96
Marnia	89
Marocco	84
Marshal Foch	88
Martha Fernekes	98
Martha Washington	90
Marvel	96
Mary Capen	87
Mary Frey	82
Mary Jane	103
Mary Pickford	78
Masterpiece	89
Master Weitse	89
Maurice Fuld	92
Melissa	77
Mephistopheles	94
Merced	78
Midsummer Dream	69
Milady	85
Ming Toy	66
Minuet	96
Miss Des Moines	99
Miss Helen Franklin	79
Miss Joy	74
Miss Maud Fay	88
Miss Rose	101
Miss Spokane	95
Miss on Bells	79
Mohawk	91
Mona Lisa	84
Monarch of the Glen	102
Mongolia	88
Monon	81
Montazuma	85
Moorish King	87
Mother Machree	96
Mr. Fred Christ	106

UNEASINESS IN COMMODITIES UNSETTLES NEW YORK TRADING

Bonds Although Much Less Adversely Affected Are Also Irregular.

LEADERS HOLD FIRM.

(By John L. Cooley)

NEW YORK, N.Y., April 18.—Uneasiness in the commoditics, diminished activity in steel and some other industrial lines, and a more accurate appraisal of what happened in the first quarter lowered spirits in the security market this week.

Bonds, although much less adversely affected by the speculative pessimism, declined and rallied alternately, which meant that the investment market still was contending with the lack of confidence which has persisted over the past year and a half. Highest grade issues have little trouble in holding their own, for they profit by steady institutional buying, but bonds of lower ratings are unable to show sustained strength.

However much the first quarter's results approached normal recovery—and in a few lines they exceeded it—the reaction from the peak makes many observers apprehensive of what the second three months will show. Strengthening commodity prices would be a distinctly favorable symptom; their inability to hold firm for more than a few days at a time after nearly two years of decline is one of the disturbing elements.

Steels Disappointing.

The steel industry, on which Wall Street's best hopes have been pinned, has disappointed and the drop in operations seems to be conforming to seasonal tendencies, despite earlier predictions that the top of the spring rise would not come until late April or early May. In addition, weakness of scrap prices and the near-term of the demand are negative factors.

The March gain in exports over imports was a seasonal rise, but the increase in imports as compared with February was larger than normal, which meant that there had been at least a temporary lift to the foreign business of other countries. The sharp declines in total trade volume from a year ago, amounting to 33 per cent., were of course, considered in the light of the 18 per cent. decline in prices since 1930.

MAIN STREET TOPICS

Jabs and Jottings as Picked Up by an Examiner Reporter

STOP, LOOK AND LISTEN

An innovation which will add greatly towards minimising the danger of accidents at the Canadian National Railway crossing at Park and Westcott streets is the recent installation of a "stop look and listen" wagging automatic signal.

ROOF PARTIALLY DESTROYED

A fire which partially destroyed the roof of a barn in which was housed the local warehouse of the Ruddy Advertising Agency required the attention of the Fire Department at 8.04 this morning. The fire was caused by a spark from the chimney and as soon as it was noticed a general alarm was sent in. This was responded to by the No. 2 motor combination, the ladder truck and the Chief's car. No hose lines were laid because the fire was not of a serious nature. An 1½-inch hose from the large chemical tank was sufficient to extinguish the blaze. Although the roof was completely burnt through at the west end of the building, damage will not exceed $100.

FIRE IN KITCHEN

At 10.15 a fire broke out in a kitchen at 10 Inverlea street. A paper had dropped down onto the electric plate, and in a very few minutes had set fire to some papers adjacent and to the walls of the room. The firemen saved the situation by their prompt appearance, and losses were practically negligible.

CLOTHING WANTED

The Peterborough Relief Association would be glad to receive clothing for men, women and children, suitable for spring and summer wear. Heavy clothing is not needed and cannot be stored.

A lady's dress, size 40, is required also.

Please notify Mrs. W. R. Morris, 1095J, and parcels will be called for.

TALK ON THE GARDEN.

The Horticultural Society have secured the services of Rev. Geo. W. Tebbs, Government lecturer, to address an open meeting to be held in the Public Library, on the evening of Thursday, April 23. His subject will be "The Garden Glorious." Everybody interested in the beautifying of their grounds and the city are invited to be present.

COOK STOVE NEEDED

A home in the city urgently needs a cook stove. If any person has a stove to give away to a good cause, please telephone The Examiner.

LIVERPOOL QUOTATIONS.

LIVERPOOL, 18 AP).—Closing: Wheat spot . . 1. Manitoba 86; No. 2, 84¼. Hams long cut, 12 to 16 lbs., 78s; short cut, 12 to 14 lbs., 75s; extra skinned, 99s picnics, 5 to 8 lbs., 52s 6d. Bacon: Cumberland cut, 32 to 40 lbs., 66s; Canadian Wiltshires, 94s; clear bellies, 14 to 20 lbs., 60s; long clear middles, 28 to 35 lbs., 74s; short clear backs, 20 to 25 lbs., 69s 6d; shoulders square, 12 to 16 lbs., 56s. Lard: prime western in tieres, 47s 6d; American refined in boxes, 48s 6d. Cheese: Canadian finest white, 76s; colored, 78s. Linseed oil: raw, 22s rd. Petroleum: No. 1, 11d; No. 2, 1s. Rosin types, F & G, 14s 6d. Turpentine spirits, 46s 6d.

ADVERTISE IN THE EXAMINER

REPUBLC HALTS

(Continued from Page 1)

tleman and a soldier to present

WILLIAM DAVEY CELEBRATES HIS 86TH BIRTHDAY TO-DAY

Aged Pioneer of Roseneath District Enjoying Best of Health.

IS GREAT READER.

WILLIAM DAVEY

ROSENEATH, April 18 (Examiner Correspondence).—Mr. William Davey, one of our oldest residents of the village, celebrates his eighty-sixth birthday today, a number of friends calling to offer congratulations and good wishes, and relatives and friends from a distance sending letters and greetings to mark this particular occasion.

Last year Mr. Davey celebrated on Good Friday, the only time he ever remembers having a birthday so near Easter. The years have dealt kindly with him. He is up and about every day and in fine weather enjoys short walks around the village. A remarkable feature about the old gentleman is the keenness of his mind: he can recall many interesting events in pioneer days. He will follow one in a discussion of almost any subject, from bygone days to the important news to date. A great deal of his time is spent in reading; he feels it is a duty to keep his reading "caught up," as he says.

Mr. Davey was a faithful and active member of the former Methodist church and now the United Church of Canada, and although he is unable to attend service on account of his hearing being affected, is keenly interested in all that affects the welfare of his place of worship, and his Christian character is reflected in his face and in his daily conversation.

In politics he is an ardent Liberal, but very broad-minded. He believes in two sides of the House, in fact, he says, "we must have two sides to everything to make life interesting and cause a little excitement now and then."

For many years Mr. Davey was the village blacksmith at Centreton, and is spoken of to-day by many as the best "horseshoer" than ever lived; therefore, when he takes his annual visit during the summer, he is an honored guest among his friends at Centreton and community.

The characteristics of Mr. Davey's nature are an inspiration to youth. He has lived his life well and has a splendid family. Since the death of his wife he has made his home with his son, Marcena; the others in the family living are: Thomas, Craigmile, Sask.; Albert, of Oak Heights, and two daughters, Mrs. Robert Rusk of Castleton, and Mrs. William Rogers of Centreton. He is also very proud of his twenty-one grandchildren and has three great-grandchildren.

His many friends wish him many happy returns of the day and trust he may enjoy his declining years and celebrate many more birthdays.

UNEMPLOYMENT

(Continued from Page 1)

michael. Progressive member for Kindersley, voted with the Government members.

Heenan Seeks Adjournment

Mr. Heenan sought to move the adjournment of the House to discuss a matter of urgent public importance, riots in Winnipeg and other centres of the Dominion. This, he said, was a part of the board subject of unemployment, the Winnipeg workless having been assured a Dominion-Provincial Conference would be called to discuss insurance.

The Speaker ruled this motion out of order, on the ground the subject was then under discussion in the address debate. Mr. Heenan appealed from the ruling and the vote took place.

From the Liberal side of the Chamber yesterday came two different schemes to relieve distress conditions in the country and rehabilitate Canadian trade. In making his speaking debut, Wilfred Hanbury (Lib., Vancouver-Burrard) advanced an economic policy which would make Canada the economic Russia of the capitalistic nations. More purchasing power must be provided, he said, and cheaper interest rates secured. Wages, freight rates and taxes should be reduced to lower the cost of living and, therefore the cost of production. With this achieved, Canada would be able to undersell all other nations, there would be no unemployment and trade would be revived.

Imposition of a scheme for grain prices similar to the Patterson Australian butter marketing plan was advocated by Dr. T. F. Donnelly (Lib., Willow Bunch). He would fix the domestic wheat prices at $1.50 a bushel and the export price at 70 cents a bushel on a Fort William basis. Whenever a bushel of wheat was consumed in Canada, there would be a difference of 80 cents between its selling price and the export price. This money would be paid into a central fund and, on a domestic consumption of 50,000,000 bushels, it would amount to $40,000,000 in a year. This fund then would be used to reimburse the farmers who exported their wheat and, instead of the 60 cents received on the average last year. Dr. Donnelly estimated, the mean price would be at about 75 cents under his proposed pegging scheme.

In 1918 and 1919, the Saskatchewan member proceeded, wheat prices were pegged when it was feared they would go too high. This took from the farmers between 75 and 180 million dollars and it should be paid back to them. Dr. Donnelly admitted his pegging scheme would increase prices to the consumer but higher prices to the consumer was one of the policies of the Conservative administration, he added.

Canada's Best Move

Notwithstanding the over-production of the world, the British Columbia Liberal claimed the best move for Canada was to increase her production but lower the costs.

Canada Set Example

Canada should take the lead in a world-wide trade crusade against Soviet Russia, suggested George B. Nicholson (Cons., Algoma East). No nation could maintain industry and retain a decent standard of living in competition with 150,000,000 slaves. The Dominion should endeavor to persuade other nations to follow its example in banning Soviet goods, particularly British Empire countries and the United States. Russian goods, the fruits of slavery and starvation conditions, should be barred from the markets of the world.

Negotiation of a trade treaty between Canada and Cuba, was urged by A. E. Maclean (Lib., Prince). The Prince Edward Islander charged the Dominion had lost the Cuban potato market because of the higher duties against sugar, imposed at the special session of Parliament. The Caribbean Republic, he said, was prepared to grant a preference to Canadian potatoes if a similar arrangement were made by this country on sugar, rum and other products entering this market. He quoted Cuban press reports to this effect, printed by the papers of the Republic at the time Hon. J. A. Macdonald, Minister without portfolio in the Government, was in the country on a trade mission a few weeks ago.

Other speakers were J. F. Buckley (Lib., Athabaska) and T. M. Cayley (Lib., South Oxford).

DEMAND MANITOBA LABOR

WINNIPEG, Man., April 17 (C.P.)—Demand that only Manitoba labor be employed on construction work at Churchill, Manitoba's new northern seaport on Hudson Bay, will be made by the Winnipeg Trades and Labor Council.

TO SAVE A TRIP TO TOWN

Your banking transactions may be accomplished easily and quickly by mail. Deposits subject to cheque withdrawal may be sent to the nearest branch of The Dominion Bank. The amount will be entered and your pass-book promptly returned.

THE DOMINION BANK
ESTABLISHED 1871
PETERBORO BRANCH
R. T. E. Hicks-Lyne - Manager

NEWTON SMALE GIVES ADDRESS

Men's Association of Omemee United Church Hold Jolly Banquet.

GOOD PROGRAM.

OMEMEE, April 18 (Examiner Correspondence). — The monthly meeting of the Men's Association of Trinity United Church was held on Wednesday evening and took the form of a banquet.

At 7.30 o'clock, eighty-five men sat down to tables prettily decorated with candles and pussy-willows and a bountiful repast was partaken of.

The guest speaker, Newton Smale, of Lindsay, gave a splendid address on "The Work of the Church—World Conditions and Its Great Expanse."

The loss the world had sustained in the twenty millions killed in the Great War and the twenty million maimed, which were the flower of the country. The destruction of monarchy was pointed out in the present day condition, as seen in the abdication of King Alfonso of Spain. The jail conditions which are appalling as they are filled with young men most under twenty-two years of age.

While this picture was portrayed, the cause given was over-production and under consumption caused by unemployment and lack of means. Yet the speaker did not see blue ruin ahead, but rather held a very optimistic attitude and saw great achievements for the present day Church, which must produce men of character and leadership to prevent war; for at the present time there are more men under arms than when war was declared, and so th Church must ever press on to achieve the mark for which it was organized.

During the evening the members were favored with several quartets rendered by the Barrison Brothers. Rev. Mr. Blanchard also delighted the gathering with a vocal selection. A hearty vote of thanks was extended to Mr. Smale by H. Jackson and Dr. McPhee.

W.M.S. Thankoffering

The W.M.S. Thankoffering service of Trinity Church was held on Sunday evening when Rev. Mr. Blanchard gave a fitting discourse on Japan. The centre pews were reserved for the members of the Mission Band and the W.M.S. member which numbred more than sixty. Special music was supplied by the choir.

A.Y.P.A. Meeting

The A.Y.P.A. of Christ Church met Monday evening, when a good attendance was present to welcome the Young People of St. Paul's Church, Lindsay. Horace Hill, president, welcomed the guests and conducted the regular opening part of the service.

Howard Bent gave a reading, and Miss Mabel Thorn favored the gathering with a piano number. The rest of the evening was spent in games and contests, after which dainty refreshments were served. Rev. Mr. Goldring of Lindsay and Miss Stella Graham expressed appreciation on behalf of St. Paul's A.Y.P.A. for the very pleasant evening spent.

Trinity Y.P.S.

The Young People of Trinity Church held their regular weekly meeting on Monday evening with a large attendance of members and visitors. The meeting was conducted by Miss Race, Miss Christina Connell assisting in the opening exercises.

Arrangements were made for the coming week, when the Bethel Young People will visit the Omemee society. Miss Race then gave a very able topic on "The Missionary Spirit" with many practical illustrations, which were very applicable. Community singing led by Rev. Mr. Blanchard was next enjoyed, after which a musical contest was indulged in.

At this time Mr. and Mrs. Walter Windrim, who were invited guests, were asked to come to the platform and an address was read by Miss M. Faulkner, and a well laden table was placed before the young couple. Mr. Windrim then replied briefly, thanking the young people for their kindness, and Mrs. Windrim, a member of the society, also expressed very nicely her appreciation of the kindness of the Y.P.U. After singing, "For They Are Jolly Good Fellows," the parcels were opened and displayed a large number of very handsome and useful gifts. Refreshments were served, concluding a very happy gathering.

SIDEWALK WANTED ON HELEN STREET

Deputation Waits Upon Norwood Council—Will Beautify Corner Lot.

NORWOOD, April 18 (Examiner Correspondence). — Norwood Village Council held its monthly meeting on Wednesday evening with Reeve Montgomery in the chair and the members of the council present when a delegation was present, asking for a sidewalk on Helen street, and on motion of Councillors Parcels and McConnell, the reeve, Councillor Elliott and Councillor Brown were chosen a committee to look over the proposal.

Mr. Finlay was present in connection with the cost of electric power as affecting the village users. On motion of Councillors Elliott and Brown it was decided that the reeve take this matter up with the Hydro Commission.

Rev. Mr. Downing and J. Thompson, of the Horticultural Society, asked for some assistance to fix up the corner opposite the Metcalfe block, and on motion it was decided that the corporation furnish man and team for two days to aid the work. On motion of Councillors Farcels and Brown it was decided that the Chautauqua committee pay $20 for rent of hall for recent concerts.

The reeve, with Councillors Brown and Elliott, was appointed a committee to reorganize fire brigade and have chemical engine overhauled. Mr. Jones, of Plaxton, Hueston and Company was present with regard to public liability insurance. After some discussion it was moved by Councillor Elliott and seconded by Councillor McConnel that a policy be taken out for a three-year term at a cost of $270, payable $108 the first year, $81 second year, and $80 the third year.

The following accounts were ordered paid: W. Simpson, hauling snow, $2.10; O. Baskin, hauling snow and grading, $4.80; A. Nixon, shovelling snow, $1.05; W. H. Giffen, bond premium, $5; Jean Roxburgh, insurance premium, $15; Isaac Puffer, salary, $65: helper, 50 cents; meals for tramps, $1.50; Mr. Aldred, storage fire engine, $6; R. A. Dean, salary, $60.

Receive Honorary Degrees At Queen's

KINGSTON, April 18.—Principal Fyfe, of Queen's University has announced the names of those who are to receive honorary degrees at the coming spring convocation to be held on afternoon of May 6.

The list comprises: LL.D., A. G. Burrows, M.A., B.C.S., Provincial Geologist, Department of Mines, Toronto; H. T. Gisson, Dominion Botanist, Department of Agriculture, Ottawa; C. W. Jefferys, Historical Painter, York Mills; Dr. T. Clarence Routley, General Secretary, Canadian Medical Association;

DD., Prof. Nathaniel Micklem, choir of New Testament Exegesis Queen's Theological College, who is leaving to become vice-principal of Mansfield College, Oxford, Eng.; Rev. R. J. McDonald, Yorkton, Sask., president of the Saskatchewan United Church Conference and interested in home mission work.

POLITICAL AIDS FOR DEPRESSION ARE FOUND TO TAKE OPPOSITE PATHS

(Continued from page one)

states of middle Europe might be drawn into the Austro - German union. Informed circles here consider there is a possibility France might eventually join a Pan European union thus bringing to fruition, in a roundabout way, M. Briand's plan.

Schemes for British intra-imperial trade partake of both trends, it is pointed out.

The new element contained in the present situation is the entrance into the market of a national corporation trading in competition with private enterprise. Whatever success or failure may attend the Soviet experiment, there is no doubt that in its bearing on the depression it comes to be regarded as a question of primary importance in Washington as elsewhere. President Hoover, it is generally believed, would approve an embargo on Russian trade although there is no indication this is in immediate prospect. Writing in the New Statesman and Nation, Michael Farbman says, "It is obvious that we (the United Kingdom) have got to reckon with the probability of an embargo being placed in the near future upon some, if not all, Russian exports."

While most of the nations of the world suffered a falling off in trade during 1930, the foreign trade of Russia, according to the Department of Commerce, increased 17 per cent. Russia bought $534,000,000 worth of goods and sold $501,000,000. The Soviets bought machinery of production to assist in bringing to completion the five-year industrial plan. They sold raw materials, placing quantities of oil, lumber, coal, and wheat on the world market. These commodities were produced, distributed, and sold by a single governmental corporation, having complete information as to the political, economic, and financial needs of the entire Russian structure. It was possible temporarily to sell wheat, coal, or other commodities at any price necessary to support foreign credits. The charge was made that these products were sold below the cost of production, a practice known as dumping, and generally frowned upon as tending to upset the economic balance of the world.

Insofar as the political activities of the United States in combating the depression are concerned, these have been fourfold. This country has offered its manufacturers and agriculturists increased protection by raising its tariff. It has tightened immigration restrictions in order to preserve what jobs there are in the United States for residents of the country. It has artificially supported the price of wheat by the use of government funds. From time to time the Treasury has embargoed certain Russian products and then renegged. At present there is an embargo on Soviet timber and pulpwood, the strength of which will shortly be tested in the courts.

The political attack made by the United States remains to be evaluated by time. The Hawley-Smoot tariff act, it is observed, induced retaliation on the part of other nations whatever its beneficial results to domestic industry. The check in immigration undoubtedly did not assist in promoting international good feeling. The experiment of the Federal Farm Board in maintaining the price of wheat above world levels has been abandoned after a year's trial. The National Grain Corporation and the Stabilization Corporation on July 1, will have on their hands about 275,000,00 bushels of wheat and the government will be out about $118,000,000.

From the foregoing incomplete sketch of the world situation the obvious conclusion is that hard times are serving both to divide the nations and draw them together. Soviet Russia with increasing trade and no unemployment stands as a threat to stabilization of the present world economic structure. Observers here believe the movement of capitalistic nations to protect their markets against Russian dumping is gaining momentum.

CATTLE, GRAIN, PRODUCE

CHICAGO GRAIN

CHICAGO, April 18.—Urgent need of moisture in most of the spring wheat belt northwest gave impetus to buyers yesterday, and tended to lift prices. Sudden rallies in Liverpool wheat quotations, accompanying advances in Argentine exchange rates, had a further bullish effect. Reactions, however, from the day's top levels for wheat, were reported by reports of light snowfalls in sections of Canada and by Texas advices that winter wheat condition throughout the entire southwest was almost perfect, with indications pointing to an earlier harvest than usual.

Wheat closed irregular, ⅛ cent lower to ⅞ higher; corn ⅛ to ⅜ down; oats unchanged to ⅛ off, and provisions unchanged to 5 cents decline.

WINNIPEG GRAIN.

WINNIPEG, April 18. — Firmness in markets abroad and improved export sales of Canadian wheat reacted to push wheat levels higher here yesterday. At its peak, the market was more than a cent higher, and the closing showed a net gain of ⅝c to ¾c a bushel.

Prices eased about mid-session with reports that needed rain was falling in some wheat-growing sections of Alberta and Sasatchewan. Most of the gains were wiped out, but a final drive at the finish brought the market part of the way back.

May wheat was up ⅝c to 62¾c, July advanced ⅝c to 64c, and October made a ¾c gain to 65⅝c to 65⅞c.

Trading in the cash wheat market was light and barley and oats were the only commodities required by buyers in the coadse grain pit.

Futures:

Wheat—	Open	High	Low	Close	Prev. Close
May	.62	.63	.62	.62¾	.61¾
July	.63⅛	.64¾	.63½	.64¾	.63¾
Oct.	.65⅝	.66¼	.65¼	.65⅝	.65
Oats—					
May	.29⅝	.29¾	.29	.29¾	.29¾
July	.29½	.29¾	.29½	.29¾	.29¾
Oct.	.31⅞	.31⅞	.31½	.31½	.31¾

MONTREAL PRODUCE

MONTREAL, April 18. — Still searching for new bottom levels, butter prices lost three cents a pound, while cheese and egg quotations were also lower and potato prices held unchanged on the produce and dairy market here yesterday.

With no indications of either continuing the downward trend of holding steady, the butter market was completely demoralized. Fresh and regraded finest No. 1 slid three cents lower at 25 cents a pound and to retailers solids and prints both dropped two cents at 30 and 31 cents a pound respectively. Receipts were 232 boxes.

Ontario cheese, the grade most traded in, declined one-half of a cent at 10½ cents a pound and receipts were 544 boxes.

Under the influence of the weakness in butter and cheese, carlot prices of fresh eggs lost one-half to one cent a dozen. Ontario and Prairie extras and first were one cent lower at 23 and 21 cents a dozen, while seconds decline one-half of a cent at 18 to 18½ cents. British Columbia extras and firsts also dropped off one cent at 23½ to 24 and 21½ to 22 cents a dozen. Seconds lost one-half at 18½ to 19½ cents a dozen. Quotations to retailers were unchanged and receipts were 3,070 cases.

New Brunswick Green Mountain potatoes, in carlots held steady at 90 cents per 80-pound bag; to retailers $1.

MANITOBA GOV'T TAKES OVER DEBT

WINNIPEG, Man., April 17 (C.P.)—Manitoba municipalities were relieved of paying a debt of $1,193,763 under the Soldiers' Taxation Relief Act, by a bill to amend the act which was reported in committee of the Legislature last night.

Premier John Bracken sponsored the amendment, which cancels the debt of the municipalities and which now is assumed by the Manitoba Government.

unbeatable bargains

USED CARS

FREE Oakland Coach FREE

HAVE YOU GUESSED ON THE MYSTERY CAR?
See it on the Street—See it at our Salesrooms
See it in the Country.

HERE--THERE--EVERYWHERE

YOU guess the correct, or nearest correct, mileage that will be shown on the speedometer when it is opened next Saturday evening.

This is the Beginning of the Last Week of this GREAT MYSTERY CAR CONTEST.
GET YOUR FREE COUPONS AT J. K. HUGHES' SALESROOMS.

CHEVROLET LANDAU SEDAN

$295

Beauty—Speed—Comfortable transportation and lasting quality are all in this splendid Sedan. Motor has been thoroughly checked and is in excellent condition. Performance and appearance like new.

1928 CHEVROLET COUPE

$325

This is a beautiful Coupe that has had wonderful care and been mostly all town driven. Small mileage, original duco, and just like new, inside and out. The motor is mechanically O.K. and is really "JUST BROKEN IN." A delightful bargain buy—see it at once.

J. K. HUGHES, Limited
Peterborough

1929 Chevrolet Sedan Delivery

This Sedan Delivery looks and acts exactly like a new car. Motor has been thoroughly overhauled and bears our Chevrolet O.K. guarantee. Original Duco, like new. Buy this now for only $425

Small Down Payments

Easy GMAC Terms

1930 Chevrolet Coach

If you want new performance, new car comfort in a Coach that has only 8,200 actual mileage, let us demonstrate this lovely Coach. Priced at only... $550

"Be Confident of Used Car Quality—Trust the General Motors Dealer"

DAYS OF HORSE DRAWN STREET CAR IN MONTREAL RECALLED BY MAN WHO SERVED C. G. E. FOR 38 YEARS

J. F. Morrison, Foreman at C. G.E., Retires at His Own Request.

WORKED FIRST AT COBOURG.

Development in the Electrical Industry is Outlined by Veteran.

At his own request, J. F. Morrison, 209 Dalhousie street, until recently a foreman with the Canadian Electric Company, has retired on pension after nearly thirty-eight years of continuous service.

"That is quite a long time to work, especially for one company," Mr. Morrison said to The Examiner today, "and as I will be 74 on April 21st I decided to take a rest while I was still able to make use of and enjoy perhaps a few remaining years of leisure. I was past the pensionable age, but I was feeling well and fit and as interested in the work as ever. Although I think I could have carried on for a while longer, there is a lot of satisfaction in quitting when all the circumstances are pleasant."

"I would like to emphasize that part," Mr. Morrison repeated "about my retirement being voluntary. There was no suggestion from the company that I should quit, and I am glad of this opportunity to say how much I appreciate my relations with the company and its officials for the conditions under which I have severed my connections with the old C.G.E. I have been treated very fairly and kindly, and I would like to add that I also appreciate the spirit which the other employees showed towards me."

For years Mr. Morrison was foreman of the armature assembly department; he then took charge of the annealing, enamelling and brazing department, and in fact has been foreman of the oxyacetylene work since its introduction. Looking back over a long period of the company's mechanical advancement, Mr. Morrison concludes that arc -welding, as applied to the manufacture of motors and generators, was the most impressive innovation. Engineers, of course, might not agree with him, but that was his own opinion.

Here's a chapter of reminiscence that harks back to days of which the young generation of to-day can have little or no knowledge.

Worked First at Cobourg

"I was working at the Crossen Car Works at Cobourg," Mr. Morrison recalled. "They put in a small electric power plant to light the shops. It was direct current machine, and was driven from the steam boiler. I got interested in it; in fact I used to have charge of it. As my interest in this dynamo grew, it occurred to me that there was going to be a great future for the electrical business. I felt sure there were going to be developments that we didn't realize at that time. That is how I got my first taste for electricity, and the work connected with it. In 1893 I got a chance to go to Montreal with the Royal Electric Company, and that was my first experience in the manufacturing end. The company was making street car motors for the Montreal Street Railway Company

When I went to Montreal the local transportation system was going through a period of transition from the old horse-drawn cars to the new electric cars.

I can see them yet as plain as if they were passing right before my eyes. The old horse cars were about the size of the hotel buses we used to see going to the stations here in Peterborough. Usually they were drawn by one team of horses, but in the winter when the snow was deep, and sometimes Montreal piles up real drifts, they put on two teams.

Straw in Street Cars

The streets would be piled up with snow and then deep ruts would be worn by the traffic, and I still can see the drivers sittting high up on the front of these buses, all wrapped up in the cold weather, trying to keep warm and to keep traffic moving. The floors inside were often strewn with pea straw to help keep the passengers' feet warm. It was almost a day's journey to get from Westmount to the east end of the city, at least it seemed that long. The horses were still in service on some of the main streets when I went there first, but the electric railway system was extending."

Mr. Morrison said that painful accidents were numerous among the employees of electrical shops and in fact among all the men who were engaged in the young industry at that time. It was not fully understood; and its methods and equipment were crude. Insulation had not been developed to the efficiency that has been since accomplished, and switch boards were a constant danger for men who worked around them.

"When I went to Montreal the direct current was used entirely," Mr. Morrison continued, "and to the best of my recollection electric power was translated from steam power. And incidentally, it may be recalled that the problems that were thrust upon the steam plants by the varying power loads forced the manufacturers of boilers and the rest of the equipment to design many important improvements. The street lighting and the consumption of power for industrial purposes caused great changes throughout the day in the power demand. If there was a sudden lightening of the load the steam plant was released to that extent from its burden and was likely to run wild until checked. And so on when the load suddenly increased. These requirements were successfully met by the manufacturers of the steam plants, but in the meantime the research men in the field of electricity were making great strides, and the alternating current at that time was a most important invention.

10,000 Bolts a Record

The Royal Electric Company obtained the contracts for the manufacture of the generators and transformers to bring power from Chambly to Montreal, a distance of twelve miles at the unheard of voltage of 10,000 volts. This necessitated a great deal of study to secure proper insulation for the generators and transformers and for the switchboard requirements. It was considered at that time that a switchboard operator took his life into his own hands, and I may say that often a street car motor was burned out in one day, because of insufficient insulation. In fact the industry lacked knowledge of the methods of insulation which were developed later.

Before the Chambly contract was completed another was obtained for the transmission of electric energy from DeCew falls to the city of Hamilton, a distance of about thirty miles, and at a voltage of 22,000. I think that was the highest voltage in the world at the time. To those who are not familiar with the details of the industry it may be pointed out that the present line across Otonabee township from Ottawa to Toronto carries 220,000 volts, ten times the force of that Hamilton line. Oil insulation in transformers was first used on that line, also transforming of the current from two-phase to three-phase and raising the voltage at the time. Canada was in the lead then in long distance transmission projects and is still a leader. With this advance, alternating current motors became an imperative necessity, and the electrical engineers were equal to the demands that confronted them. And to-day we have the a.c. motor in an endless variety of sizes and forms."

To Peterborough in 1904

In 1904 Mr. Morrison came to Peterborough. The Canadian General Electric Company had bought out the Royal Electric Company and carried on manufacture in the eastern plant for a few years, but shortly afterward transferred it to their Peterborough factory. In 1916 the process of electric welding was introduced in the local works.

"In this process," Mr. Morrison said, "an intense heat is caused by forming an arc in an electric current, and this heat is used to weld different kinds of metals. This process has been wonderfully developed, and there is almost no limit to its application. As an example of that we can recall the new C.G.E. building erected several years ago. Electric welding was used instead of the old method of riveting together the skeleton steel structure. It has revolutionized the construction of the huge generators that are now turned out. They are cheaper, more easily constructed, better ventilated, and the high speed parts are safe from the internal weakness of the old cast steel construction. Synchronous motors have been developed from elaborate appliances by new designs in brazing different materials by the oxy-acetylene process."

Present From Foremen

Mr. Morrison has cut adrift from this business to which he gave so much of his time, but it will always remain a major interest in his thoughts. Prior to his retirement at the end of March he was handsomely remembered by the Foremen's Association of the C.G.E. works. The presentation was made to him by H. T. McFadden, president of the association, and F. M. Somerville, secretary, read the address conveying the regret of the members at his severance of shop relations with them.

Mr. Morrison remarked to The Examiner that it had all been a very pleasant experience, although the breaking of old daily habits and activities and co-operation with his fellow employees caused a deep sense of loss and strangeness. For that personal transition Mr. Morrison had prepared himself as a result of his studies in psychology, a study of his later years.

"And that proved a very practical and profitable study," Mr. Morrison stated. "Of course I had to revise my ideas as I progressed, but I developed a philosphy that was a great assistance in my work, especially in my relations with other men, and it will be a strong interest and help from now on. It gave me self-control and an indifference to irritating trifles. I can't go into the subject in a few words, but I recommend it to those who seek personal efficiency and self-command."

Has Preserved Health

Mr. Morrison has led what might be called the physical culture life, and his clear complexion, bright eyes, erect body and the remarkably few lines on his face testify the value of the regime of his life. And that is another subject upon which he likes to converse with those who have interests similar to his own.

He related one incident which may be quoted as a conclusion to his interview.

"One day I was walking with my son, and I fancied that he was favoring me a little in his stride. I knew that the average length of my steps was three feet. On that occasion I suspected that my step was slowing up. Then one day after a light fall of snow I happened to look back at my steps as I came in the walk to my house. They looked shorter than I had observed before. So I got a yard measure, and sure enough the strides were just around thirty inches long. From that knowledge I decided that if my steps were shorter I could make up the deficiency by quickening them. I felt in fine health, but the yard stick told me something, and if I was going to fall behind the procession it would be my own fault. It told me also that I had to watch myself at work, to keep alert and keen.

Mental Stock-Taking

I believe this can be done, and that the usefulness of a man who is sound in mind and generally in good health can be extended if he will only check up on himself. Some men develop slow ways of handling their jobs or their machine. We know that older men are under suspicion to-day in industry; why can't they watch themselves, take stock of themselves. And leading up to that condition is the necessity for wise living. In all my married life, I can't remember ever having any medicines in our house. I don't know whether you should quote that, for I wouldn't want to offend any person. I have great respect for doctors, but I simply didn't need them."

Mr. Morrison can talk along those subjects with all the interest of a man who successfully surmounted the difficulties and ills of life. He has applied the empirical method of his own experience, and his advice rings sound. Likewise it is easy and cheap, but it involved that central thought of his, self-control. He can tell of great effects of deep breathing on colds and other ills which he has checked by that simple natural method. And through his life, also, has run the bright thread of his religion. He has been a member of Knox Church since it was built. And that attachment has broadened his philosophy, as indicated by this statement: "I believe that God intended me to use my intelligence and my physical health in the best way that I could; to preserve those gifts but especially to make good use of them. I don't believe that happiness can come from selfishness. I know it could not come to me that way. I believe that selfishness is nothing less than a thwarting of the Divine purpose by accomplishing our own ends at the expense of others. There is no harmony in that, either in a shop or in any other sphere of society."

"There are many things I want to do, and some places I want to go, and I hope I shall be spared for them," Mr. Morrison remarked, "I shall miss the pleasant affairs and work at the shop, but I expect the change will have compensating interests. They say a change is as goo as a rest. Then I shall have a two-fold rest."

THEATRE NEWS

TALKERS LESSEN AVERAGE INCOME

Large Casts Are Greatly Reduced—7,000 on Call List.

BUSINESS AFFECTED.

HOLLYWOOD, April 18.—Smaller casts which came with talkers, plus gradual replacement of older players by steady importations from the stage brings heavy moans from the regulars. In the last few years they've seen their annual intake gradually diminishing.

Squawks are also reaching outside the industry to business people who have been hit by the curtailed buying power of the old crowd. Kick from this section is that the old timers who settled here, invested in homes and have families, and with plentiful work in the past were good spenders.

Business men say that the newcomers from the stage are brought here only temporarily, are without families for the most part, do not entertain on the former scale of Hollywood, and return to New York after a trick in pictures taking Hollywood-earned money to spend on Broadway.

Decimated Incomes

Men and women in the $10,000 to $25,000 a year class apparently have been hardest hit. Some of these have seen their incomes almost decimated. Former silent players who were assured of almost continuous work, oftimes doubling in pictures, are now in the scratching class and spending most of their time looking into studios from the outside.

More than 7,000 former silent players are listed at the call bureau, through which organization the studios are supposed to request their talent from the free lance field. Recently the average of parts received through this bureau has dropped to as low as five a day.

POLA NEGRI COMING BACK TO PICTURES

Returns From Europe After Long Absence.

Pola Negri, dark-eyed dramatic lady, is coming back to the screen.

She had been away for more than two years and returns to try her first audible picture with the same feverish ambition she exjerienced when she was 15, waiting for her cue on the stage.

Miss Negri made her first return to the public in England, where she appeared in a one-act play called "Farewell to Love," which was enthusiastically received, and later went on tour as far north as Glasgow.

"Before starting in the films," she said, "I wanted to try the stage again. It gave me courage."

She said she saw several American talking films in England, outstanding among them being "Cimarron."

She thought Richard Dix "magnificient," and said this picture opened her eyes to the fact that talking pictures have developed tremendously in the last two years.

"This picture, too, gave me courage, great courage, and belief that talking pictures have arrived at something, that one may honestly say it is really art."

Despite her admiration of these pictures Miss Negri thinks that there is still a goal to try for—the elimination of superflous sounds and dialogue and a still further return to the action of the old days. She said there was a happy medium between the silent films and the average talker of today that seemed ideal to her.

LAROCQUE-BANKY SNUB

CHICAGO, April 18.—Rod La Rocque and Vilma Banky, former screen stars, now in legit, feel snooty about personal appearances in picture houses. At least, that's the opinion of the local Morris office, which got the run around when trying to approach the couple with an offer.

Repeated efforts to see La Rocque and his wife while they were in town with "Cherries Are Ripe" proved futile to the agency. The back stage door was as far as the representative of the Morris office got, while messages came down that Mr. La Rocque wasn't in.

La Rocque deserted the screen some time ago to fulfill a lifelong desire for legit.

GOLD FISH EATER

An auditor of one of the larger film companies, after checking up the swindle sheet of a traveling rep, called him in the office saying:

"Kid, you must eat gold fish."

SCREEN AND STAGE NOTES

Kay Francis goes heavy for pets. Two dogs, one cat, one rabbit, one frog, two canaries, one parrot and seven gold fish.

Clara Bow has a hideaway in the mountains 100 miles from Hollywood, but won't tell.

Richard Arlen and Walter Huston owned a yacht 50-50. Now it's all Arlen's.

George K. Arthur copying Jack Oakie; parading the main drag in a sweat shirt.

Joan Crawford is distributing her collection of 2,000 dolls among the orphanages.

Dick Arlen gives his nine-year-old daughter her first inside look-see of a studio.

Lilyan Tashman has one of the swankiest dressing rooms on the Paramount lot.

Wallace Beery a Sunday night spectator at Ringling circus, New York. Once he was an elephant man with the Forepaugh show.

Jesse Crawford wears a different suit for each show at the Paramount, N.Y. He has 21 outfits hanging in his private room backstage.

Louis Dean, who announces at WABC and should know, recommends for embryonic announcers—adding that no one has ever spoken it correctly—"The seething sea ceaseth and thus it sufficeth us."

Lew Ayres, temporarily getting $750 a week from Universal, goes to $2,500 (guarantee $100,000) for the first year of his new five-year contract. Second year, $125,000. Weekly rate up $500 every year thereafter.

"All At Sea," by Ring Lardner and Joseph Santley, is Radio's. Wheeler and Woolsey as leads.

Radio has purchased "Law of the Night," by Samuel Ornitz and Lester Cohen, for Mary Astor.

Jeanette MacDonald has confirmed her engagement to Robert Ritchie, her business manager. Marriage will take place in June.

A wild bullet assertedly from a gun in the hands of Mrs. Eddie Gribbon, wife of the actor, perforated the ankle of John O'Brien, auto dealer, following a drinking party at the home of the actor last week. Mrs. Gribbon denied all charges.

The play must go on. What tragic meaning lines behind those simple words! Nance O'Neil beloved stage veteran, was playing an important role in "The Good Bad Girl" at the Columbia studio when her husband, Alfred Hickman, died. The devotion of Miss O'Neil and her companion of nearly twenty years has been one of the really beautiful romances of the stage and screen.

She was broken-hearted over his death, and crushed, but rather than keep the whole company idle three or four days at a tremendous expense, she insisted upon returning to the studio the day after her husband died. The company, appreciating her sacrifice, attended the funeral in a body. The picture was completed Thursday.

Will Rogers is employing his drawl at the court of King Arthur in his new film, "A Connecticut Yankee". Mark Twain's fantasy has been brought up to date at various points. Where the original Yankee was a mechanic, Mr. Rogers is a radio engineer; where the original was transported to antiquity by a blow over the head from a belligerent fellow-worker, Mr. Rogers is stunned by an electrical outburst from his new invention, and where the original was saved from the noose by the timely arrival of a motorcycle brigade, Mr. Rogers's rescuers come up in bombing planes. William Farnum is King Arthur, Brandon Hurst is Merlin and the other leading players include Myrna Loy, Maureen O'Sullivan, Frank Albertson and Mitchell Harris.

Norma Shearer marks her first appearance in more than six months as the modern young heroine of "Strangers May Kiss," her new film This is the screen translation of Ursula Parrott's novel. The story recounts the more or less romantic adventures of an unconventional girl. Robert Montgomery and Neil Hamilton are the two young men who play the most prominent roles in her escapades and sorrows. Marjorie Rambeau and Irene Rich also have important parts in the film, which was directed by George Fitzmaurice.

George Arliss is the stellar performer of "The Millionaire". The distinguished English actor appears as a wealthy American business man who retires on his physician's orders, but finds it impossible to be happy with his pills and rest cure. He takes over a garage and makes a going concer of it. He also encourages a romance between his daughter, played by Evelyn Knapp, and his young garage partner, acted by David Manners. Noah Beery, James Cagney, Mrs. Arliss, Tully Marshall, van Simpson and Bramwell Fletcher are in the case. John Aldolfi directed "The Millionaire."

Lois Moran is back at work in the Fox studios, being now employed in "Transatlantic." Two other blondes, Greta Nissen and Dixie Lee, have leading roles opposite Edmund Lowe in the film, which is unfolded aboard a liner plying beween New York and Cherbourg. Miss Moran's last talking picture before she left to play the lead in the play "This Is New York" was "The Dancers."

CHAPLIN IN MILAN.

Two Italian Theatres Get "City Lights."

MILAN, April 18.—Chaplin's "City Lights," at the Excelsior and San Carlo theatre went over big. Theatres paid 1,000,000 lire (about $52,500) for exclusive city rights and scaled their evening at $1 and $2.

Although the scale is much too high for this neighborhood, with an awful money scarcity making things worse, opening day gross was about a quarter of a million lire (about $3,125) for the two houses.

NOTICE!

To-day's stir-up at SUKLOFF'S is just a preliminary to what is coming

WATCH FOR IT

Coal Prices Down!

The following prices for Delaware Lackawanna and Western celebrated coal at

J. E. A. FITZGERALD'S

PHONE 111—OR CALL AT 253 HUNTER ST.

EGG COAL	$14.00
STOVE COAL	14.25
NUT COAL	14.25
PEA COAL	11.50
NUT COKE	12.00
PEA COKE	11.00

Also Steam, Pocahontas, Cannel and Buckwheat sizes in stock at current prices.

6d-92-870

Do YOU Suffer from one of these Ailments?

Stomach Trouble, Insomnia, Lumbago, Neuritis, Rheumatism, Arthritis, Constipation, High Blood Pressure, Colitis, Diabetes, Paralysis, Hemorrhoids, Skin Diseases.

Get Relief with Theronoid

The Electro-Magnetic appliance that assists nature to function normally and relieve illness.

Thousands know the benefit that Theronoid gives in the ailments mentioned above. Their testimonials are in our files. Hundreds of new letters are received monthly. Many people who have almost lost hope of complete recovery have been amazed at the change that has taken place. Whole system is stimulated by the Theronoid. Poisonous toxic and waste matter, accumulating in the body and causing illness, gives place to invigorated cells which function normally and ensure good health.

The Theronoid is scientifically correct in its construction, having been tested and proved by hundreds of medical doctors and scientists on this continent. Endorsements of the Theronoid on every hand give ample assurance of its health-giving value.

WORN OVER CLOTHING

The Theronoid is in the form of a belt, loosely placed around the body, enabling the electro-magnetism to invigorate the system. You can use the Theronoid while reading or sewing.

NO SHOCK OR DISCOMFORT

You will find the Theronoid most simple to use, and once you have proved its merit you would not be without it. Health is precious. Ill-health robs you of the pleasures of life.

FREE HOME DEMONSTRATIONS

We want you to PROVE the Theronoid in your own case—FREE. There need be no doubt in your mind as to its benefit before making your purchase. Free home demonstrations are given by a courteous and competent demonstrator. You will not be urged to buy. The Theronoid must prove itself beyond doubt in speeding your recovery. Telephone or write the Theronoid agent in your city NOW.

USE THE COUPON BELOW

Tune in CFRB Monday, Wednesday, Friday, at 1.30 p.m.

THERONOID JUNIOR

$30

(IN FULL)

To place the Theronoid within the means of every sufferer we have built a new model "Theronoid Junior." While not the regular higher-priced Theronoid, it is guaranteed to be of equal efficacy in the relief of ailments with any similar appliance offered for sale at the present day. This is a remarkable opportunity to receive the health-giving value of Theronoid at the lowest price on the market.

THERONOID OF CANADA

TORONTO

Peterborough Agent:

C. R. BANKS

324 RUBIDGE STREET

TELEPHONE 582

Made In Canada

[Mail the Coupon for Free Interesting Illustrated Booklet]

THERONOID OF CANADA,
372 Bay Street, Toronto, Ont.

Please send me your new booklet, describing the Theronoid. My ailment is .....

NAME .....

ADDRESS .....

Prove Its Acceleration

THE NEW OLDSMOBILE sweeps silently ahead of the traffic because of its new QUIET SECOND GEAR

A GENERAL MOTORS VALUE

J. K HUGHES, LTD.

Water and Hunter Sts., Peterborough, Ont.

ALBERT TINNEY & SON, Cavan

STOP WOMEN'S ACHES & PAINS

Thousands of women are getting quick relief from those distressing periodic aches and pains by taking ZUTOO TABLETS. Harmless but effective, they bring immediate relief. Women who thus suffer, are suffering needless pain, for one or two of these harmless little tablets will certainly stop the pain.

FOR SALE EVERYWHERE 25c. PER BOX

ZUTOO

ARTICLES OF INTEREST TO THE FARMER

NO BEST SYSTEM, NO BEST DEVICE IN PICKING ARTIFICIAL BROODERS

Dr. Le Gear Claims All Will Give Satisfaction if Maker's Advice is Followed.

SEVERAL ARE DESCRIBED

By Dr. L. D. LeGear, V.S.

One of the penalties of being regarded as an authority on anything is having to answer all sorts of questions more or less closely related to your specialty. One of the many questions that I am called upon to answer quite frequently is, "What type of artificial brooder to you consider best?" To this I invariably reply that there is "no best system and no best device." Any of the devices and systems now in general use will give satisfaction if the manufacturer's instructions are carefully followed. A brooding system should be so arranged that it can be easily cleaned and disinfected; it should be guarded against fire; it should be able to develop high temperature and distribute heat evenly; it should be easily ventilated.

Terms Loosely Used

The terms brooder and hover are rather loosely used by many people. Strictly speaking a hover is that part of the brooding apparatus which confines the heat to a given place and to which the chicks have access for warmth. It is usually a circular metal canopy shaped to deflect heat downward onto the backs of the chicks just as it would come from the body of a hen. It is sometimes adjustable to various heights and is quite often surrounded by a slit curtain to confine more of the heat to the area beneath it.

Many types of heating plants are used. A kerosene burner is the most common form, although coal, gas, hot water and electricity are also used to furnish brooder heat. If an oil burner is used it should be so constructed that the flame cannot easily be blown out or smothered and there should be some provision for the easy escape of fumes into the open air as they are very harmful to young chicks. With coal heaters it is also necessary to have a good draft.

Small portable lamp hovers having a capacity for from 50 to 100 chicks are deservedly quite popular as they are small and are easily carried about, they are easily cleaned, simple to regulate and offer little fire hazard if ordinary precautions are observed. They are usually circular in shape. A centrally located lamp is surrounded by a metal drum which carries the heat downward. The canopy is usually surrounded by a curtain to confine the heat and allis in the latter allow the chicks to come and go as they please.

Stove Brooder

Large stove brooders are in quite general use and have much to commend them. In principle, they are much like the portable brooders mentioned above except that they omit the inner drum and the surrounding curtain. As they radiate heat over quite an extensive area gradually decreasing in intensity with the distance it travels, the chicks can find almost any degree of heat they wish. With this type of hover poultrymen can take care of 5,000 chicks or more.

A plan which offers many advantages to the poultryman is the Colony Brooder system. A large hover or brooder of from 200 to 500 chicks is placed in the center of a colony house and a temporary fence of one inch netting is put around it to keep the chicks from scattering. The size of the enclosure is increased from time to time as they grow and need more room. The advantages of this plan are obvious. If disease develops, for instance, it can be confined to one colony house, or in case of fire only one brood of chicks will be destroyed. The colony houses used are of the regular type familiar to all pracical poultrymen.

Battery System

There is a comparatively new system of brooding called the "battery brooding system" that I have seen in operation in several different states, and in mort cases is giving satisfaction for the production of early broilers, etc. These batteries are made up of compartments about 3 x 4 feet and four to six of these are usually built on top of each other. The floor of each compartment is made of ½ inch mesh wire and about 2 inches beneath the wire is a galvanized pan which catches all the droppings and is removed and cleaned every morning. About 100 chicks are put in each compartment at the start but the number is reduced as the chicks grow. When the chicks are old enough to determine the sex, the pullets are usually put out in a regular brooder room and raised for layers while the cockerels are left in the batteries and grown as rapidly as possible for broilers.

In Texas and in other Southern States, electricity is the usual heat in the batteries, while farther north hot water heating systems are usually installed. The advantages of this system are the small space required and the sanitary measures afforded by the wire floors in the battery compartments.

Britain Desires Canadian Butter

"Canadian butter would be welcomed in England," declares the chief dairy products buyer for the Co-operative Wholesale Society of England, according to advice received recently from the London, England, offices of the Canadian National Railways' department of agriculture. "If we could get Canadian butter coming on the market about June, we could handle thousands of boxes weekly." This declaration was made in a recent interview between a Canadian National official and the Co-operative Society buyer, who declared that the people especially in the north of England had been educated to appreciate the taste of Colonial butter, and there was a splendid market for the Canadian product after New Zealand and Australian butter ceased to come on the market in June.

Weekly Crop Reports In Local Districts

Despite the hard times and poor live stock prices, live stock improvement work in Peterborough County has made considerable progress this season. In all 48 approved bulls have been placed and the interest still appears to be keen.

There is a plentiful supply of good quality seed oats, barley and alfalfa in this district. There are quantities of food potatoes but of mixed varieties. Much of the surplus potato crop will not be marketed.

TWO HOLD-US IN MONTREAL.

MONTREAL, Que., April 18. — Within an hour last night two hold-ups were staged in the city by a pair of gunmen. The amounts netted were $105 in the first robbery and $100 in the second. Police stated they had secured a good description of the men.

GILLESPIE GARAGE
378 Aylmer Street Peterborough, Ont.

VALUE OF BARLEY IN HOG FEEDING NOW RECOGNIZED

Gives Better Results in Experimental Farm Test Than Corn.

PRICES VERY LOW

Opportunity to Grow More Pork With Exports to Britain Falling Off.

With exports of Canadian bacon to Britain having fallen off rapidly there is an opportunity for the production of more pork products and especially so with the western coarse grains selling at reasonable prices. Barley in particular is from the producers' standpoint in poor demand, or from the buyers' viewpoint a cheap available feed. Thus the feeling of more livestock seems the logical means and actually an opportunity for the efficient marketing of a larger amount of the available coarse grains and in particular of barley.

Recently a pamphlet was issued by the Animal Husbandry Division of the Dominion Experimental Farms in which the feeding value of barley is shown for the various classes of livestock, and suggestions made for the proper balancing of rations with this feed. It is shown that barley is at least equal to corn for growing and fattening hogs. In an experiment conducted at the Nappan Experimental Farm, a group of barley fed hogs gained 1.22 pounds per pig daily, while a similarly fed corn lot gained 1.16 pounds per pig daily. The grain mixtures fed to these hogs were evaluated at the same price, and in cost of gains the barley lot was slightly lower than the corn fed lot, the barley fed hogs costing $7.67 per hundredweight gain, while the corn fed hogs cost $7.78 per hundredweight gain.

Plays Part in Rations

In addition to the above comparison of barley and corn, there is further information on the value of barley fed as a single grain, the composition of barley, and its preparation for feeding. Rations are also included for growing and fattening hogs, which combine the necessary nutriments for the correct feeding of hogs. Barley is an important component of these rations, and is included at the rates of 25 and 50 per cent of the grain mixture for growing and fattening hogs respectively. Along with this, oats are included at the rates of 35 and 30 per cent, and thus the rations suggested are made up very largely of home-grown feeds, which at present prices of grains will make very economical rations.

Copies of the above mentioned pamphlet No. 127, "The Greater Use of Barley in Livestock Feeding," and another publication on the feeding of barley to poultry, pamphlet No. 128, "Canadian Grown Grains in Poultry Feeding" can be procured, free of charge, from the Publications Branch Department of Agriculture, Ottawa, Canada.

KEEP BIG ORCHARD BEARING STEADILY

Proper Care and Feeding Prove Sound Policy in Aurora Orchards.

Good care—which includes proper pruning spraying, fertilizing and a modified system of cultivation—is making a success of one of the largest commercial orchards in Ontario. The Aurora Orchards Limited at Aurora, Ontario, comprise 130 acres of rolling, hill land with a soil ranging from gravelly loam to fairly heavy clay. The trees were set out in 1912, 1913, and 1914, and for the most part are Spies, MacIntosh, Wealthy and Duchess.

Until recently, the orchard was largely in clover sod, with occasional periods of cultivation. It has been decided, however, that the trees demand more feeding, and to that end a cover crop, clover or buckwheat, is plowed under. Extra nitrogen in the form of Chilean nitrate of soda was found to be effective in promoting vigour and annual bearing. Tried first in an experimental way about five years ago, the practice of giving the trees a spring application of nitrate is now followed over a large section of the orchard. Profitable commercial crops have been harvested annually for the past five years.

The Aurora Orchards have found no difficulty in securing a good market, with the natural advantage of being within easy trucking distance of Toronto. The bulk of the fruit is sold to large retail stores, either in bushel hampers or in six-quart baskets, the basket proving the most popular pack for this particular demand. One of the problems has been to spread the marketing season over a longer period of time, and to this end the storage space at the orchard will be increased this year. Last season the young trees carried a crop of 10,000 barrels and indications point to a very satisfactory yield for 1931.

Cattle From Canada Re-routed In England

The old foreign animal's wharf at Manchester, now receiving Canadian cattle consigned to Manchester, which has done service for years, is to be closed, and all future shipments of cattle from this country destined for Manchester will be handled through Birkenhead, according to advice received by the London offices of the Canadian National Railways Department of Agriculture.

PETERBOROUGH MARKET QUOTATIONS

RETAIL

Fruits.

Oranges, 15-75c dozen; grapefruit, 5 for 25c, 2 for 25c; pineapples, 25-35c each; Emperor grapes, 35c lb.; apples, 40c-1.00 peck; dates, 2 lbs. 25c; rhubarb, 10c bunch; prunes, 10-25c lb.; bananas, 25-40c dozen; lemons, 20-30c dozen; cocoanuts, 5c and 10c each; honeydew, 40-60c; pears, 50-60c dozen; cooking figs, 2 lbs. 25c; apricots, 25c lb.; strawberries, 30c basket; South African peaches, 2 for 25c.

Vegetables.

Potatoes, 15-20c peck, $1.00 bag; carrots, 15c bunch; green onions, 5c bunch; cabbages, 6c lb.; red cabbage, 5c each; Canadian cabbage, 5c each; leaf lettuce, 5-10c unch; spinach, 2 lbs. 25c; cucumbers, 20-25c each; cauliflower, 25-35c; parsnips, 40c peck; asparagus, 25c bunch sweet potatoes, 2 lbs. 25c; cooking onions, 7 lbs. 25c; Spanish onions, 3 lbs., 25c; head lettuce, 10-15c; parsley, 5c bunch; tomatoes, 20c lb.; celery, 10-35c; green peppers, 10c each; mushrooms, 70c lb.; sage and savory, 5c bunch; turnips, 20c peck; radishes, 5c bunch.

Nuts.

Mixed, 25c lb.; shelled walnuts, 35-60c lb.; shelled almonds, 45c lb.; walnuts, 25c lb.; peanuts, 15-25c lb.; filberts, 25c lb.; almonds, 25c lb.; new Brazil nuts, 25c lb.

Dairy Products.

Creamery butter, 36c lb.; lard, 17-20c lb.; eggs, 20-25c dozen; new cheese, 23c lb.; clover honey, 5-lb. pail, 53c; amber honey, 1-lb. pail, 39c; comb honey (clover), 20-25c; comb honey (amber), 10-15c; dairy butter, 32c lb.; shortening, 15c lb.

Fish.

Salmon, 20-25c lb.; halibut, 20-30c lb.; finnan haddie, 15-25c lb.; pickerel, 30c lb.; lobster, ¼ lb. 25c, ½ lb. tin, 45c; whitefish, 15c lb.; fillet haddie, 20c lb.; fresh and smoked fillets, 20-25c lb.; flounders, 15c lb.; oysters, 70c pint; shrimps, ½ lb tin, 25c.

Meats.

Beef, 10-30c lb.; veal, 15-40c lb.; bacon, 25-45c lb.; chicken, 30-35c lb.; turkey, 35c lb.; yearling lamb, 15-35c lb.; spring lamb, 50-55c lb.; pork, 18-35c lb.; ham, 23c lb.; sausage, 20c lb.

WHOLESALE.

Flour.

Bread flour, 24-lb. bag, 79-89c; pastry flour, 24-lb. bag, 59-79c, 98-lb. sack bread flour, $3.25.

Grain.

Fall wheat, 67c bushel; spring wheat, 60c; oats, 27c; barley, 62c; peas, $1; rye, 40c; buckwheat, 59c; alsike, $6 bushel.

Hides and Wool.

Cow hides, 2-3c lb.; horse hides, $1.50-$1.75 each; veal skins, 6c lb.; lamb skins, 15-25c each.

Wool, fine, medium, and coarse, 8c lb.; rejects, 5c lb.

Hogs.

Live hogs, bacon, $7.50 cwt. and $1 a hog over for selects; dressed hogs, head on, $12.50, head off, $13.50.

Hay, Bran, Etc.

Hay, baled, $12-$14 ton; straw, $8-$9 ton; bran, $22 ton; shorts, $24 ton.

ANNUAL FLOWERS TO SOW OUTSIDE

Beds Should be in Well Drained Situation and Soil Made Fine.

TWELVE VARIETIES

Annual flowers are very useful in any garden. In the new one they can be used freely so as to have abundance of bloom the first season while the more permanent plants are growing. In an established garden they are needed to fill up bare spaces left by the early-flowing bulbs, and varieties that bloom late on in the summer should be chosen for this purpose. Where space permits, rows can be grown in the vegetable garden so as to provide flowers for cutting without taking them from the borders.

The seeds can be sown in specially prepared beds and transplanted into their permanent quarters, or they can be sown where they are to bloom. The beds should be made in a well-drained situation and the ground should be well dug and raked and the surface soil made fine. Shallow drills about six inches apart should be drawn across the bed and the seeds sown thinly in these. Very fine seeds, like poppies, need only a sprinkling of fine soil over them, but large seeds like sunflowers should be covered with one-half to one inch of soil, according to their size. The soil should be pressed down gently after covering the seed. If the seedlings are not too thick they can be left in the seed-bed until large enough to plant out in their permanent position. It is, however, desirable in many cases to transplant the seedlings once into rows before puting them into the flower beds. For anyone who has not time to transplant the seedlings and for the plants which resent interference after starting into growth the seed can be sown in the borders. Be sure to sow very thinly and thin out severely so that each seedling has room to grow to its full size. There are a large number of varieties of annuals that can be sown outdoors but the twelve mentioned here are amongst the easiest to grow.

A Neat Border

Alyssum is a dwarf growing plant suitable for edgings. It makes a neat border covered with clusters of small white flowers. In August, when it is beginning to look untidy, the tops should be cut off with shears and in a few days it will be full of bloom again and will keep in good condition until severe frost. Sow where is has to bloom.

Calendula. The Pot Marigold, has medium-sized, double daisy-like flowers in shades of yellow and orange.

Cornflower (Centaurea cynanus) is easily grown from seed and will thrive in quite poor soil. There are single and double varieties in various shades of blue, pink and white. Sow where it has to bloom.

Dimorphotheca is a dwarf plant with brilliant colored, daisy-like flowers in shades of lemon, yellow and orange.

Larkspur can now be obtained in many shades of pink, rose, lavender, purple and white. It grows from one to two feet and the long flower spikes are useful for cutting.

Linaria resembles a small snapdragon and comes in various colors.

Mignonette is not very brilliant in color but the fragrance is so delightful it should be in every garden. Sow where it has to bloom.

Nasturtium is too well known to need any description. Sow where it has to bloom.

Phlox Drummondii has a straggling habit of growth. It is very floriferous and blooms until severe frost. It can be obtained in many shades of pink, purple, chamois and white.

Poppy—There are the Shirleys with their beautiful silky petals in shades of red, pink and salmon and the varieties of Papaver somniferum, such as the Peony-flowered and The Mikado. Sow where it has to bloom.

Sweet Peas do best when the ground has been prepared in the fall, but if this was not done, dig the ground well and mix in some bone meal and superphosphate before sowing the seeds. They are useful for making screens and growing up fences, or they can be trained into pyramids in the flower border. Sow where it has to bloom.

Sunflowers are one of the easiest annuals to grow from seed sown in the position where they have to bloom. There are a great number of kinds, varying in height and size of flower.

WATER SYSTEM IS ARRANGED FOR

Service at International Plowing Match be Installed by R. A. Lister Co.

FROM CREEK MILE OFF

Arrangements for a water system to the tented city which will spring up over night at the forthcoming International Plowing Match to be held in North Monaghan township next October have been completed. By an arrangement between the local Plowmen's Association and the R. A. Lister & Company (Canada), Limited, distributors for Myers Pumps, water service, equal to any city service will be supplied.

As for the Provincial Plowing Match, the largest affair of its kind to be held in any place in the world and which was held at Stratford last fall, so with Peterborough. A Myers Water System for service to the grounds will be installed under the supervision of the Hydro-Commission engineers. The water supply it is calculated after a cursory survey of the location by Geo. E. Hunsinger, (Lister Company representative) will be taken from a creek about a mile distant from the grounds. Two pumps will be used, one at the source of supply pumping into a two-inch main, and the other at the display stand boosting the pressure and delivering to a secondary system which will supply taps at various locations on the grounds.

In order to safeguard the water supply, the Board of Health will be asked to supervise the installation and operation of a chlorination system, while an attendant from that department will doubtless be on duty all the time the water is being used.

The local agent for the R. A. Lister and Company Ltd., is Wilmot G. Schell, who has recently taken charge of this sales territory, having come from Markham, where he has been in the service of the company for a period of seven years.

CHANGE IN TIME TABLE
APRIL 26
As several important main line as well as branch line trains are affected, patrons are requested to make advance enquiries
CANADIAN PACIFIC

OATMEAL RATION FOUND TO RAISE BETTER PULLETS

Deep-Bodied, Broad-Backed Birds Eat Lots of Feed, Produce Lots of Eggs.

TWO BATCHES TESTED

Pullets Given Cornmeal Fall Behind Lot Tried on Oatmeal.

There is a vast difference in the type of pullet developed, depending on what grain products are used in the ration. For example, oatmeal develops an unusually fine deep-bodied, broad-backed pullet that is capable of handling lots of feed and in turn producing lots of eggs.

In a test batch of chicks were divided into two groups. The one group received a mash built around oatmeal while the other received the identical ration with the exception that the oatmeal was replaced by cornmeal. Brooding conditions were alike.

Difference Shows Up

For the first six weeks there was no difference in the size and condition which could be readily observed. From then on, though, the oatmeal chicks grew the faster. It took the cornmeal cockerels two weeks longer to reach broiler size. The cornmeal pullets, when they were ready to be put in the laying house, were shallow-bodied, long-legged—a typical lot of low producers; while the oatmeal pullets were deep-bodied, full-breasted, well fleshed birds.

In the first two months after the pullets were put into the laying house and trap-nested the oatmeal pullets laid better than a dozen more eggs per bird than the cornmeal pullets. Their eggs were larger, enough so that almost from the start they could be sold as firsts instead of pullet eggs.

Cost Slightly More

If you want to raise the finest bunch of pullets, which will be capable of laying big eggs, try a feed built around oatmeal. While such a ration may cost slightly more, the birds actually will eat less of it because oatmeal is 95% available so that you can raise your birds just as cheaply on an oatmeal feed; and what a difference in the quality of the bird it will produce.

Too much care cannot be taken in the selection of a ration. A chick that is once stunted never fully recovers, because of the unusually rapid growth chicks make. Provide chicks with the best that money can buy—in the long run it is the cheapest.

GET MAXIMUM FROM TINY PLOT

Six or Eight Tomato Plants Will Produce Enough for Small Family.

PLANTING TIPS

It is really remarkable the amount of vegetables that can be produced in a plot twenty feet square. Sufficient tomatoes for a small family can be produced on six or eight plants. These, of course, should be staked and may be set in eighteen inches apart. The stakes are six feet long and are driven in close to the plant when the latter is set out. Pinch off all side shoots, training the single main stem along the pole and tying it about every foot. Each week during the growing season the plants should be inspected and all side shoots nipped off.

In between where the tomatoes are going to be planted we can grow lettuce, using an early and late type, and also the cos variety which will supply us during the late summer and early fall. One or two rows of beans are advisable as these yield very heavily for the amount of space taken up. Make two plantings about two or three weeks apart. Fifteen inches is sufficient space between rows.

Carrots and beets will give very good returns and should have from twelve to fifteen inches between rows. Spinach is also a heavy yielder and as it comes on early is out of the way before the later vegetables require full room. On this account it, as well as lettuce and radish, can be planted in between the rows of carrots, beans beets and tomates.

Swiss chard will supply a huge quantity of greens from ten or fifteen feet of row. The inner stalks are used like asparagus and the leaves like spinach. Onions could be included in the small garden and only need about eight inches between rows.

Corn takes up quite a lot of room but as it is never quite so good as taken fresh from the garden it is well to include it. It yields an average of three cobs to every two stalks and it may be planted in hills about a foot apart.

Along the fences one can grow melons, cucumbers, pole beans, squash and similar trailing things. Peas require rather too much room for the very small garden as at least fifty feet of row will be required to give meals for a small family.

PERTH SALE PRICES DROP

A big drop in prices was registered at the famous Perth, Scotland, spring bull sale this year, states the London office of the Canadian National Railways agricultural department. On 160 head sold, the average was only £78, compared with the £112 last year and £170 in 1929.

TO GROW THE BEST, SOW THE BEST
STEELE, BRIGGS' SEEDS
Sold everywhere in Canada. Send for illustrated catalogue.
STEELE, BRIGGS SEED CO. LIMITED
"CANADA'S GREATEST SEED HOUSE"
TORONTO-HAMILTON-WINNIPEG-REGINA-EDMONTON

MARQUIS SAMPLE CAPTURES PRIZE AS MILLING WHEAT AT PEMBROKE

Wins Out on Basis of Flour Color and Loaf It Produced.

THREE VARIETIES CONTEND

(Experimental Farms Note)

In connection with the seed exhibition held by the Ottawa Valley Seed Growers' Association at Pembroke recently, a class for the best milling wheat created a great deal of interest. The judging of the wheat in this class was performed by the Cereal Division of the Central Experimental Farm, Ottawa, and after being awarded on the basis of the combined scores on the grain, colour of the flour and on the baked loaves. Five-pound samples were collected from each of the twenty-four competitors in this class, and after being milled at the Central Farm, were baked by the Standard Bread Company of Ottawa, under normal commercial conditions. The loaf baked from each exhibit was placed on exhibition along with a sample of the flour and a bushel of the grain itself.

Three Varieties

The varieties contending were Marquis, Reward and Huron. A beautiful sample of Reward wheat took first place on the basis of grain characters, but was forced to the third position when the flour colour and the character of the baked loaf were taken into consideration. While normally this variety produces a loaf which is hard to excel, yet in the present instance a sample of Marquis which was not quite so attractive in the grain, was able to win out on the basis of flour colour and on the loaf produced.

Three beautiful samples of Huron wheat which were placed 2nd, 3rd and 4th on the basis of grain alone, were forced to occupy a low position when the scores awarded on flour colour and on loaf were combined with those awarded on the grain.

The above exhibition demonstrated very clearly the futility of attempting to judge the inherent quality of a sample of wheat on the basis of grain characters only. Rather must the colour of the flour and the ability of the latter to produce a fine, well piled loaf of good texture be taken into consideration.

Better Fertilizers Now Being Sold

The Dominion Seed Branch reports that the volume of fertilizer sold in Canada increased from a total of 50,000 tons in 1924 to about 225,000 tons in 1929. Increased tonnage, however, is not the whole story. The average analysis of mixed fertilizer sold in 1924 showed about 14 per cent total plant food as compared with about 30 per cent in 1930, so that the actual plant food sold in mixed fertilizers in 1930 was at least eight times that of 1924. The trend seems to be toward higher analysis fertilizer containing less filler and more plant food at lower cost to the farmer. The trend in demand, also, is for the fertilizer containing the higher percentage of plant foods.

BUILDING MARKET PROVES PROBLEM

Expert Believes Flock of Pullets This Fall Will Be Paying Proposition.

FACTS ON PEN OF 300

The ever present problem with the farmer is finding a market for his products. Livestock is playing an increasingly important part in the solution of this problem, and poultry is proving its worth in this direction.

"The farmer who has a good flock of laying pullets coming into production early this fall is, in my opinion, going to benefit substantially," was the recent statement of one of the leading produce men in Western Ontario.

What will a flock of 300 laying pullets do for a farm? Here are some facts of interest based on the results of accurate records kept in connection with the official Canadian Egg Laying Contests averaged over a period of six years.

Need 12.5 Tons Grain

They will use up as feed, which will be marketed in the form of eggs, 15,570 lbs. of scratch grain; 9,510 lbs. of meal mixture; a total of 25,080 lbs. or 12.5 tons of grain feed. This is the equivalent of 510 bushels, quite a substantial market for any farm. They will also use 6.44 lbs. of green feed, all produced on the farm, and 12,360 lbs. of milk (skim milk or buttermilk), a total of 43,280 lbs. of farm grown feeds.

Here is another angle of interest. Two tons of grain will easily produce 480 dozen eggs. Sold as grain at a price of 1 per cwt. it would be worth $40; sold as eggs at 25c per dozen it would be worth $120.

The Hatchery Approval Policy of the Federal Department of Agriculture ensures an adequate supply of high quality chicks. Any farmer who wants can build up his own market for his feed by developing a poultry flock from approved chicks.

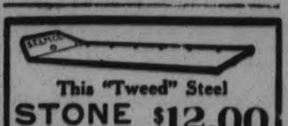
This "Tweed" Steel
STONE BOAT $12.00
Cash with Order
Delivered free to your station. Runs easily; very durable. Three steel runners underneath give added strength; won't rot like wood. Made of 3/16" boiler plate; angle iron around edge keeps stones from falling off. If not as represented, return and get your money back.
W. GORDON STEEL WORKS Limited
Tweed Ont.

Good-bye WOOD CHUCKS!
LET'S all go after the woodchucks at the same time. That's the only way to get rid of them for good. A tablespoonful of Cyanogas A-Dust in each burrow will do it. They don't have to eat it or even touch it. It gives off a poison gas that destroys them.
Kill them with CYANOGAS
Reg. Can. Pat. Office
Calcium Cyanide
"It's the gas that kills them"
Just as effective against ground hogs, prairie dogs, ground squirrels, rats, moles and ants. Simple, cheap and sure.
Ask your dealer or write to us for No. 38 leaflet
½ lb., 50 cents 1 lb., 80 cents 5 lbs. $3.25
Cyanogas Duster No. 1 Special, $1.25
FAIRFIELD CHEMICAL CO., LIMITED
71 Front St. E., Toronto

ALFRED McGUIRE KIWANIS SPEAKER

Former Mayor of Toronto Congratulates Lindsay Power Commissioners on Their Work.

HOME IS BURNED.

(Examiner Correspondence)

LINDSAY, April 18.—Ex-mayor Alfred McGuire, of Toronto, and for many years a members of the Ontario Hydro Commission, spoke to local Kiwanians yesteerday on the power question. He congratuated Lindsay Commissioners on their excellent work in the management of the local utility and stated that he held the town's achievement up before other municipalities. It had the record of having a $50,000 surplus in the past three years, of having enjoyed cuts in rates, and of having reserves of $85,000.

Home Burns

A house owned by C. A. Everson and occupied by John Ballam, was totally destroyed in an early morning fire. The loss is partly covered by insurance. The fire started in the attic, but the cause is a mystery. All the family save Mr. Ballam were away at the time. Some of the household effects were saved.

BIG MOTOR SHOW CLOSES TO-NIGHT

Draw For Seven Prizes Will Take Place at Seven O'clock.

MAYOR TO MAKE DRAW.

Since the formal opening of the Motor Show on April 11th, hundreds of people have thronged the spacious and colorfully decorated showrooms of Howson Motors at 370 Water street. More than a thousand people in Peterborough and vicinity have signed Contest Cards which places them in line for one of the seven valuable prizes to be given away to the seven lucky visitors during Motor Show week.

The draw for the seven prizes which takes place at 7 p.m. sharp tonight in the Showroom at 370 Water street, will be made by His Worship Mayor Denne. The tickets, which have been placed in the sealed box, will be taken from this box in the presence of the Mayor. After being thoroughly mixed up, His Worship Mayor Denne will pick out seven tickets, one at a time. The first ticket will be the first prize and so on down the prize list.

Later on in the evening and after the tickets have been compared with the duplicate in the special file kept by Howson Motors, the seven lucky winners will be formally announced.

To-day is the last opportunity—visit the showroom and after looking over the beautiful Willys Sixes and Eights, enter the prize contest. Who knows? You may be one of the lucky visitors.

RADIO PROGRAM

TO-DAY'S FEATURES

5.45—Tony's Scrap Book — CFRB-CBS.
6.00—Husing's Sportslants—CFRB-CBS.
6.15—Black-Gold Orchestra—WEAF.
6.45—Literray Digest Topics—WJZ.
6.45—Abe and David—CKGW-NBC.
7.00—Amos 'n' Andy—CKGW-NBC.
7.30—Club Valspar—CKGW-NBC.
7.45—Armand Vecsey's Orch.—CFRB-CBS.
8.00—Webber and Fields—WEAF.
8.00—Dixies Circus—CKGW-NBC.
8.15—Radiotron Varieties—WEAF.
8.15—Ben Alley, Tenor—CFRB-CBS.
8.30—The Silver Flue—WEAF.
8.45—Mary Charles—CFRB-CBS.
9.00—General Electric Hour—WEAF.
9.00—Harbor Lights—CKGW-NBC.
9.00—Rogers Majestic—CFRB.
9.30—Fred Culley's Orch.—CPRY.
10.00—Simmons Show Boat— CFRB-CBS.
10.00—Cuckoo—CKGW-NBC.
10.05—Basketball Final—CFCA.
10.30—Wade's Cornhuskers—CKGW.
11.00—Newcast—CFRB.
11.00—Summer Music—WJZ.
11.00—Amos 'n' Andy—WJZ (Split).
11.00—Jack Denny's Orchestra—CFRB.
11.15—Far North Broadcast—KDKA.
11.15—Arthur Pryor's Band—CBS.
11.30—Lombardo's Orchestra—CBS.
11.30—National Barn Dance—WLS.
11.30—Moonbeams—WOR.
11.30—Skillet Sisters—CKGW-NBC.
11.45—Little Jack Little—WEAF.
12.00—Rudy Vallee's Orch.—WJZ.
12.30—Louis Panico's Orch.—WJZ.
12.30—Nocturne, Ann Leaf—WABC.
1.00—Castle Farms Orch.—WLW.
1.00—Greystone Orchestra—WJR.
1.00—Midnight Frolic—WENR.
2.00—Canton Garden Orchestra—KYW.
2.30—Congress Orchestra—KYW.

SUNDAY FEATURES

9.00—Morning Musicale—CFRB-CBS
10.00—Tony's Scrap-Book — CFRB-CBS
10.15—Children's Play—CFRB-CBS

BUY YOUR RADIO TUBES
WHOLESALE — SAVE OVER 50%

UX201A	$ .65	UX226	$ .65
UX UV199	$1.25	UY227	$1.30
UX120	$1.35	UX245	$1.00
UX112A	$1.15	UY224	$1.15
UX171A	$1.15	WD 11	$1.60
UX280	$ .95	WD 12	$1.60

EVERY TUBE GUARANTEED
MAIL ORDERS PROMPTLY FILLED, PREPAID.
WRITE FOR FREE CATALOGUE.
CANADIAN PURCHASERS & SALES CO.
1127 BLEURY ST., MONTREAL

WANDERING REPORTER OUT AGAIN AND WILL WRITE FOR THE EXAMINER

(Continued from Page 1)

I was dreaming of shieks and sultans, harem ladies and snake charmers next morning when the engines reversed, we pulled to a stop and a band blared the Star Spangled Banner. A glimpse through the port hole showed a great sign, "Commonwealth of Massachusetts" and the steward, very proud of his nine English words, said, "Boston, monsieur." So the morning was spent prowling more or less aimlessly through bean town.

The Mayor Gets Soaked.

Meahtime the band was making whoopee, flags were flying and gents in silk hats making inspections. Chief of these was the mayor very proud because this was the first French cruiser ship to visit his city. The mayor made a speech and the band got ready to play again when the skipper thought he should appropriately applaud the speech. He pulled the whistle cord and several gallons of water splashed down on his worship spoiling the topper. The mayor however stood his ground while the bandsmen scampered for cover.

There were more farewells here, the arrival of two honeymoon couples who had their car hoisted aboard, amid gales of confetti, the loss of a passenger who left her luggage on board and the sudden determination of another that she didn't want to leave her husband after all. Then we were away for Spain with half the passengers sorry. This was because we smacked into one of those rolling sideswiping seas which upset tables and chairs every now and then and play tricks with the most stalwart stomach. This lasted five days but after the second most everyone was up and about feeling just a bit sheepish.

Running Away From Hubby.

One of the surprising things of the trip was the flock of married women travelling alone. I, for instance, drew three of them as meal mates and at least once a day I heard what kind-hearted but foolish husband they had picked. Scarcely a table was clear of these globe girdling matrons and when it came time for the ship's concert they supplied the complete list of talent while one of the honeymooning males acted as master of ceremonies.

Cruise ships may be different or perhaps the French have more finesse about these things but anyway there were few of those signs which read, "First-class only, no admission here" and the goats and sheep mingled more or less freely.

Canadian Girl Prett'est

Canada captured her share of the championships during the voyage too. Miss J. Dow of Toronto was branded the prettiest girl aboard, Joe McCully of the Bank of Montreal was unofficial tennis champion and I walked away with the ping-pong prize which, strange to say, was neither a red tie nor a male lipstick. McCully would have been official deep sea champion except that he was busy debating whether to play the deck horse races or not when the play-offs were announced. Miss Dow, the darling of the passage list, drew one major disappointment. She had seen my picture in the paper, knew I was to be aboard and grown curious. She was having coffee with the purser and some others when I was introduced. She missed the name as most people do but caught the word Toronto. Did I know Athol Gow? Sure I knew Athol Gow. Well did I know Gordon Sinclair who was coming on this trip? It was a shame to let Miss Dow down that way. The picture really was a good one.

Hard Luck Champion.

The hard luck championship of the voyage was shared by a group of disconsolate Spaniards who were deported from the United States and by a German woman who broke her arm and got herself arrested after wrestling with sea sickness for nerve testing days. She had come on deck pale and empty after those three groaning days. She drank bouillion and wine to bring back her color. She felt better and got into a shuffle board game but as the ship lurched in a sort of tail spin she was draped along the deck in a pot pourri of arms and legs. Men hurried to pick her up and she tried to keep playing but her wrist swelled and the doctor decided it was broken. With this in a sling she attempted to eat next day but in a comparatively calm and sunny sea one great roller smacked up amidships upsetting the fraulein's table and dosin her frock in wine. Arrived at Vigo, in Galicia, she was taken ashore to have the arm x-rayed. The driver roared up the hill toward medical aid just as a pig, driven by an old peasant, stepped into the road and was crushed. The pig screamed in agony and the peasant screamed in sympathy.

Crows gathered and added to the chatter. Five sorts of gendarmes hove into view. Green cops and brown cops. Cops with hats like the tail of a peacock. They took notes and solemnly viewed with alarm. They each wrote down the pig's obituary. They thought the senora should come with them somewhere and then help arrived in the person of a very smooth, very efficient Frenchman. The cops saluted and vanished. The Frenchman offered his carriage and the day was saved for Germany.

(More Monday)

11.00—Symphonic Hour—CFRB
11.00—Dolores Cassinelli—WEAF
11.00—Genia Fonariova—WJZ
11.30—Symphony Orchestra—WEAF
12.30—English Singers—CFRB-CBS
12.50—Grenadier Guards—CFRB-CBS
1.00—National Oratorio — CKGW-NBC
1.30—Around the Samovar—CFRB - CBS
2.00—Cathedral Hour—CFRB-CBS
2.00—Deems Taylor—WEAF-WJZ
2.30—Organ, Harvey Robb—CPRY
3.00—Organ, Roland Todd—CKCL
3.00—Philharmonic Symphony—CBS
3.00—Moonshine - Honeysuckle — WEAF
3.30—Garden Party—CKGW-NBC
3.30—Rochester Civic Orch.—WHAM
4.00—Gilbert and Sullivan—CKNC
4.00—Dr. S. Parkes Cadman—WEAF
5.00—Davey Hour—CKGW-NBC
6.00—Forum of the Air—CFRB
6.00—Catholic Hour—WEAF
6.45—Choir Invisible—WOR
7.00—Westinghouse Salute—WJZ
7.00—Gene and Glenn—WTAM
7.30—R.C.A.-Victor Hour—WEAF
8.00—Enna Jettick Melodies—WJZ
8.15—Collier's Radio Hour—WJZ
8.30—Alberto Guerrero, Piano — CFRB
8.45—The Gauchos—CFRB-CBS
9.00—Organ, Kathleen Stokes — CFRB
9.00—Irene Bordoni—CBS
9.15—Atwater Kent—CKGW-NBC
9.30—Detroit Symphony — CFRB-CBS
10.00—Organ, Jesse Crawford—CBS
10.15—Famous Trials—WEAF
10.30—Slumber Music—WJZ
10.30—Fortune Builders—CFRB-CBS
10.45—Seth Parker's—WBEN-CBS
11.00—The Globe's Newscast—CFRB
11.00—Back Home Hour—CBS
11.30—Moonbeams—WOR
11.30—Russian Choir—WEAF
12.00—South Sea Islanders—WEAF
12.00—Quiet Harmonies—WABC
12.00—Reminiscences—WJZ
12.30—Nocturne, Ann Leaf—WABC

MONDAY FEATURES

6.45—Tower Exercises—CKGW-NBC
8.00—Gene and Glenn—CKGWNBC
8.00—Shirriff's Program—CKNC.
8.15—Devotions—WBEN-NBC.
8.30—Tony's Scrap-Book — CFRB-CBS.
8.30—Cheerio—CKGW-NBC.
8.45—Dutch Girl—CFRB-CBS.
9.00—Parnassus Trio—WEAF.
9.00—For Everyone—CFRB-CBS.
9.15—Sannella's Orch.—CKGW-NBC
9.30—U. S. Navy Band—CFRB-CBS.
10.00—Hits and Bits—WEAF.
10.00—Ida Bailey Allen—CBS.
10.00—Archie's Melodies—CKCL.
10.45—Melody Parade—CFRB-CBS.
11.00—Blue Streaks—WEAF.
11.15—Household Institute — CKGW-NBC.
11.30—Eaton Organ Recital—CKGW.
11.45—Sweet and Low Down—WEAF.
12.00—Paul Tremaine's Orch.—CBS.
12.10—Newscast—CFRB.
12.30—Columbia Revue—CBS.
12.30—Farm and Home Hour—WJZ.
1.00—Don Bigelow's Orch.—CFRB-CBS.
1.00—Arcadian Court Orch.—CKCL.
1.00—Palais d'Or Orch.—CKGW-NBC.
2.00—Artists' Recital—CFRB-CBS.
2.45—Skillet Sisters—CKGW-NBC.
3.00—Franz Bauman, Tenor—WEAF
3.00—Salon Orch.—CFRB-CBS.
3.30—Sixteen Singers—CKGW-NBC.
3.30—Organ, Ann Leaf—CFRB-CBS.
3.30—Chicago Serenade—WJZ.
4.00—U.S. Marine Band—WEAF.
4.15—U.S. Army Band—CFRB-CBS.
5.10—Newscast—CFRB.
6.00—Black-Gold Orch.—WEAF.
6.15—Mormon Choir—CKGW-NBC.
7.00—Amos 'n' Andy—CKGW-NBC.
7.30—Royal York Orch.—CPRY.
7.30—Phil Cook—WJZ.
7.45—Rogers Instrumental Trio — CFRB.
7.45—Roxy Program—WJZ.
8.00—Wrigley Orch.—CKNC.
8.15—Rogers Re-Tubers—CFRB.
8.15—Pennzoil Pete—CKGW-NBC
8.30—Gold Medal Express—WJZ.
8.30—A and P Gypsies—WEAF.
9.30—Evening in Paris—CFRB-CBS
9.30—Real Folks—CKGW-NBC.
9.30—General Motors Program — WEAF.
10.00—Cathedral Echoes—WGY.
10.00—Stromberg-Carlson Program—WJZ.
10.00—Sherlock Holmes—WEAF.
10.00—Imperial Joycasters—CKGW.
10.30—Tone Pictures—CBS.
10.30—Empire Builders—WJZ.
10.30—Vaughan de Leath—WEAF.
11.00—Royal York Orch.—CPRY.
11.00—Newscast—CFRB.
11.00—Slumber Music—WJZ.
11.00—Amos 'n' Andy—WJZ (Split).
11.15—Arthur Pryor's Band—CBS.
11.30—Moonbeams—WOR.
11.30—Ben Bernie's Orch.—CBS.
11.30—Romanelli's Orch.—CKGW.
11.30—Song of the Sea—WJZ.
12.00—Spitalny's Orch.—WEAF.
12.00—Calloway's Orch.—WJZ.
12.30—Nocturne, Ann Leaf—WABC.
12.30—WABC.
12.30—Louis Panico's Orch.—WEAF.

EASTER MEETING NORHAM W.M.S.

Mrs. Stanley Brenton Has Charge of Interesting Program.

NORHAM, April 18.—(Examiner Correspondence).—The special Easter meeting of the Woman's Missionary Society held at the parsonage on Tuesday afternoon. The president had charge of the business part of the meeting. Mrs. Stanley Brenton, leader of Group A, was the chairman for the program. The responsive Easter service, prepared for the Easter meeting of the W.M.S. was followed. Mrs. Richard Knight sang an appropriate solo. Mrs. T. Wilton gave a very full and comprehensive report of the Cobourg Presbyterial recently held in Cobourg. During the meeting Mrs. D. Evans moved a hearty vote of thanks to Mrs. Wilton for her splendid report. Mrs. Clare gave a talk of Japan dealing with the industries and growth and progress of Japan as compared with the other countries of the world. The Easter thankoffering was taken.

At the close of the program a dainty dunch was served by the members of Group A.

2 O'CLOCK SPECIAL MONDAY
Many Flowers Toilet Soap, Cake 6c
—EATON Groceteria.

THE CANADIAN DEPARTMENT STORES LIMITED

Shop with Confidence—"Goods Satisfactory or Money Refunded"
GEORGE ST., PETERBOROUGH TELEPHONE 3000

Watch for the Groceteria Specials Daily

2 o'Clock Specials for Monday Shoppers

Misses' and Children's Rubber Boots

A special clearance of a limited quantity of these well made, reliable Boots. Children's sizes, 6 to 10½; misses' sizes, 11 to 2. 2 o'clock special, Monday, pair..... **98c**
—Basement C.D.S

Men's and Women's Slippers

An assortment of styles and colors in comfortable, good quality Felt Slippers with leather soles. Women's sizes, 3 to 7; men's, 6 to 10. 2 o'clock special, Monday, pair... **69c**
—Basement C.D.S

Women's Hosiery Feature

An assortment of full-fashioned and fashioned-to-fit Hose. Included are rayon, silk, rayon and cotton mixtures. Shades of black and grey. Sizes in the lot, 8½ to 10. 2 o'clock special, Monday, pair.... **15c**
—Main Floor C.D.S.

MAPLE LEAF SPECIAL On Sale at 9 a.m.

One of the greatest offerings we have made!

Gold Seal Congoleum Rugs

Size 9' x 12' Maple Leaf Special, each **8.45**

Regular Gold Seal Congoleums marked at prices Monday that mean a saving of many dollars. We made a huge quantity purchase of four attractive designs that are not in the current range of patterns. We've illustrated two of them—the other two are equally attractive! A colorful new rug transforms a room in the home—here's a new one at minimum cost! Thoroughly finished with "Multicote"—a finish exclusive with Congoleum Rugs and notable for wear. Four practical sizes at these astounding prices:

Size 6' 0 x 9' 0. Maple Leaf Special ... **4.25**
Size 7' 6 x 9' 0. Maple Leaf Special ... **5.25**
Size 9' 0 x 10' 6. Maple Leaf Special ... **7.45**
Size 9' 0 x 12' 0'. Maple Leaf Special ... **8.45**
—2nd Floor, C.D.S., Hfgs Bldg.

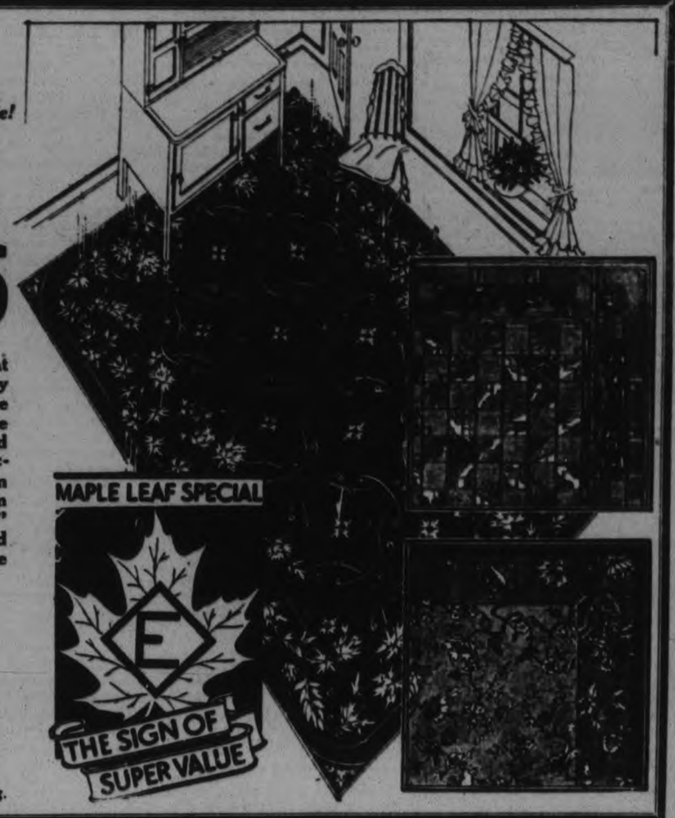

Sterling Silver Napkin Rings, Each 59c

Two different styles, with neatly engraved patterns. Each stamped "Sterling Silver." 2 o'clock special, Monday.
—Main Floor C.D.S

Little Girls' Bloomer Dresses, 69c

Made of printed cotton in blue or rose. Round neck or collar with contrasting trims. Sizes 2 and 4 years only. 2 o'clock special, Monday.
—Third Floor, C.D.S.

Kiddies' Cotton Crepe Sleepers, 79c

Good quality in plain shades or with nursery patterns in assorted colors. Buttoned front, drop seat, with elastic at ankle or plain hem. Sizes 2, 4 and 6. 2 o'clock special, Monday.
—Third Floor, C.D.S

Women's Rayon Combinations, Suit 89c

First quality, finely knit rayon garments with fitted top and elastic at knee. Shades of peach, pink and champagne. Sizes small, medium and large. 2 o'clock special, Monday. —2nd Floor, C.D.S

Misses' and Girls' Gowns, Each 59c

Made of soft, well napped white flannelette, with long sleeves. Contrasting color trim or neat stitching around neck. Sizes 8 to 18 years. 2 o'clock special, Monday.
—Second Floor, C.D.S.

Special! Women's and Misses' Non-Run Panties 79c

A most outstanding value for the 2 o'clock shopper. First quality. Made with elastic at waist and fancy cuff in contrasting colors at knee. Dainty applique trimmings. Complete range of pastel shades; also white. Small, medium and large sizes. 2 o'clock special, Monday, pair **79c**
—Second Floor, C.D.S.

Men's Work Shirts, Special! 2 for 89c

Well made Shirts of sturdy blue chambray or khaki materials. Pullover style with collar attached. All seams doubly stitched to give added wear. Sizes 14½ to 16. 2 o'clock special, Monday.
—Basement C.D.S

Women's and Misses' Pullovers, Each 1.59

A special selling of a limited number of Wool and Rayon Mixture Pullover Sweaters. An assortment of light and dark shades in various patterns. Sizes in the lot, 34 to 42. 2 o'clock special, Monday.
—Third Floor C.D.S

Feature! Flexo-Steel Back-Lacing Corsets, 1.89

Special value in sturdy foundation garments. Made of rayon striped cotton, with low elastic top and boned with unbreakable steel. Four hose supporters. Sizes to fit 23 to 32. 2 o'clock special, Monday.
—Second Floor, C.D.S.

Cotton Dimity, Yard 12c

Firmly woven quality. Ideal for lingerie and kiddies' wear. Pastel shades, including rose, maize, green, pink and mauve. 36 inches wide. 2 o'clock special, Monday.
—Second Floor, C.D.S.

Men's Sweaters, Each 1.29

V neck style. Made of wool and cotton yarns, in fancy jacquard patterns. Shades of blue, black and brown. Sizes 36 to 42. 2 o'clock special, Monday.
—Men's Shop, Main Floor C.D.S.

Cheese Cloth 5 Yards 22c

Super-quality, absorbent material, especially prepared for domestic and household use. 36 inches wide. 2 o'clock special, Monday.
—Second Floor, C.D.S

Spun Silk, Yard 69c

Lustrous finished material of a firm, close weave. Specially suited for lingerie, blouses, etc. Various pastel shades. 30 inches wide. 2 o'clock special, Monday.
—Second Floor, C.D.S.

Pillow Cotton, Yard 25c

Fully bleached to snowy whiteness. Firmly woven and free of filling. Suitable for every-day use. 42 inches wide. 2 o'clock special, Monday.
—Second Floor, C.D.S.

MONDAY HOUSEWARE VALUES

Wash Tubs, Each 69c

Made of hot galvanized iron. Round stlye. Size 20 x 11 inches. 2 o'clock special, Monday.

Granite Saucepans Each 17c

Side handle style. Capacity about five Imperial pints. Made of good quality grey enamel. 2 o'clock special, Monday.

Solid Copper Wash Boilers

Flat bottom style, with wooden hand grip and tin cover. Medium size. 2 o'clock special, Monday, each.. **2.79**

Self-Wringing Mops, Each 39c

Soft knitted cloth attached to a frame on long wooden handle. Special saving device for the housewife. 2 o'clock special. Monday.

Zinc Wash Boards Each 27c

Good quality zinc on extra heavy wooden frame. Standard size. 2 o'clock special. Monday.
—Main Floor, Hsfg. Bldg.

SPECIAL FEATURES IN THE GROCETERIA MONDAY

Corn Syrup, 2-lb. tin ..... 2 for 27c
Choice Quality Peas, No. 4 seive ..... 2 tins 13c
Redpath's Sugar, fine granulated ..... 10 lbs. 50c
London Corn Starch ..... 3 pkgs. 27c
Hawes' Floor Wax, 1-lb. tin 39c
—EATON Groceteria

Black Sateen Smocks for Women 39c

Tailored style. Stamped in easily embroidered patterns. Size 34 only. Suitable for wearing around the home or office. 2 o'clock special, Monday, each .....
—Third Floor, C.D.S

PLAIN VOILE WINDOW PANELS 59c

Attractive and low priced Panels in ecru shade with rayon bouillon fringe at bottom. 40 inches wide, 2¼ yards long. Might be used in pairs. 2 o'clock special, Monday, each .....
—2nd Floor, C.D.S., Hfgs. Bldg.

Parchment Paper LAMP SHADES 49c

Suitable for drop lights in bedrooms, kitchens or halls. Very attractive style and colorings Limited quantity. 2 o'clock special, Monday, each .....
—Main Floor, Hsfg. Bldg.

Parchment Paper and Vellum Shades 65c and 75c

Neat styles for candle lamps and brackets. Smartly designed with neatly tinted patterns. 2 different sizes. 2 o'clock special, Monday.....
—Main Floor, Hsfg. Bldg.

Outstanding Value! Good Quality Floor Wax 35c

Easily applied. Quickly polished. Suitable for use on hardwood floors, linoleums, oilcloths, etc. Convenient 1-lb. tins. 2 o'clock special, Monday, each .....
—Main Floor, Hsfg. Bldg.

Clear Cut Glass Sherbets 6 for $1

Very fine quality clear glass with deep cut grape design. Packed in boxes of six. 2 o'clock special, Monday .....
—Main Floor, Hsfg. Bldg.

Polished Aluminum Electric Percolators 3.50

Made of heavy quality aluminum. 6-cup capacity. Complete with cord and attachment plug. Limited quantity at this price. 2 o'clock special, Monday, each ..
—Main Floor, Hsfg. Bldg.

THE CANADIAN DEPARTMENT STORES LIMITED

WOMEN'S INSTITUTE WEEKLY COLUMN

A goodly thing it is to be meet
In Friendship's circle bright.
Where nothing stains the pleasure sweet
Or dims the radiant light.
No unkind word our lips shall pass
No envy sour the mind
But each shall seek the common weal.
The good of all mankind

Women's Institute Meets

On Wednesday evening about twenty-five ladies of the Women's Institute met at the home of Mrs. J. Eggleson, King street west. The usual opening exercises were conducted by the president, Mrs. Rea.

The roll call was answered by conundrums which brightened the evening's entertainment.

The unfinished business from the March meeting was discussed, with the result that the sum of $10 was voted the Public Library and ordered paid. Letters were read from the department concerning the summer's work, also the summer class for girls and will be decided on next meeting, which is to meet at the home of Mrs. W. McQuade Jr. A musical contest, arranged by Mrs. A. McConnel was enjoyed, followed by refreshments served by Mrs. A. Fee and Mrs. R. James.

CAVAN.

One Branch Institute gives an interesting out of its activities which may contain interesting suggestions for other branches. Their programs are stated to be most interesting and helpful. Two instructive papers are given each month; one paper being the long one on such subjects as: (a) Pioneer Life in Peel County; (b) Co-operation of Parents and Teachers; (c) Armistice; (d) Canada in the 1930's; (e) Laws Affecting Women and Children; (f) Life Extension; (g) The Great Danger of Luxury in Modern Life.

The short papers are on such subjects as: (a) Music; (b) My Favorite Biography; (c) Christmas; (d) Birds in Relation to Agriculture.

They aimed to have a demonstration each month on such as: (a) Rug Making; (b) Chocolate Dipping; (c) Table Setting; (d) Changing a Patient's Bed; (e) First Aid in the Home; (f) Crepe Paper Articles for Decoration; (g) The Daily Dozen Exercises for Good Health.

Frequently a contest is held giving a small prize to the winner. This branch states that since the organization of the W.I. there has been greater friendliness in the neighborhood, and it was much needed.

Their first step along this line was a corn roast for the community, held on the school grounds. The program was entirely local, sandwiches and coffee were also served and a most enjoyable evening spent. Their next attempt to promote sociability was a Hallowe'en party for the Institute members and their families. Many came in costume. Hallowe'en games of all kinds were played followed by group community singing. (The winning group receiving a prize) and ending with a lunch of sandwiches, cookies and pumpkin pies.

Euchre parties were given in the winter, a small fee of 25c a family was charged and lunch was served and they were much pleased with the friendly spirit shown.

They also remembered sick and shut-in persons in the neighborhood, assisted families in need, sent bales to the North country, and provided a treat of apples, home-made candy and cookies for the tubercular ward in the Christie street hospital for returned soldiers.

Surely an Institute in each community is a very great benefit.

WARSAW.

The subject of World Peace and the League of Nations is a live one in the Women's Institute as a whole, and should be in each and every branch.

The eague is not trying, as many think, to build from the roof down, an utter impossibility, but rom the bottom of the foundation.

Since the Great War it has stopped eleven wars, and the nations are under their own sovereignty. Had as sometimes has been the case either or both parties appealed to some other power to help them out, in some way they would have been under the control of that nation. The league when asked, steps in, arbitrates, and settles (generally) the dispute, and then does no interfering with the government unless asked.

In countries where needed, it is undertaking social and child welfare work, helping in finance problems, transportation, and other national economic problems.

It is considered desirable that institute branches link up with the league. This will only be accentuated, if you do not maintain poise.

Children born on this April 19th will have great determination of character, without wilfulness. They will never allow their spirits to be conquered, and will be at their best when their backs are to the wall. They will be careful, thrifty, and painstaking. Their love natures will be strong and constant.

Born on April 19th, you are rigid and stern, and a strong sense of justice, not diluted by mercy, animates you actions and thoughts. Your characater does not inspire affection. It does, however, command respect. You resent impulsiveness, and only form or express an opinion after careful consideration of all the "pros" and "cons." Once you have reached a decision you ar inflexible, and, even though there may be extenuating circumstances, you do not change your view. In your philosophy of life, there is no half way house between right and wrong.

By the same standards that you judge others, so you judge yourself. You are no hypocrite and, without fear or favor, say and do what you conceive to be your duty. Intolerant of your own shortcomings, you are unsparing of criticism of others who fail to toe the line.

Your integrity is unquestioned: your uprightness cannot be gainsaid. Your life as a slave to duty pleases you, while, with others, it has earned for you the reputation of being hard and unforgiving. If you could only assimilate a little of the milk of human kindness, what a different story your life would tell! Your home life will be eminently proper, but its permanent atmosphere will not be that of sunshine: it may be a resting place, but it will never be a refuge.

(Copyright, 1931, The Bell Syn., Inc.)

RHEUMATISM?

Neuritis? Neuralgia?

"About 20 years ago," Mr. Geo. McDew, Halifax, N.S., writes, "I had rheumatic fever. Sunday it came back on me. My head felt as if it were locked on my shoulders. After 4 or 5 doses of T-R-C's I began to feel relief. By the middle of the week I was well enough to be back at work." Equally good for Sciatica, Lame Back, Neuritis, Neuralgia. No harmful drugs. 50c and $1 everywhere.

You owe it to yourself to try it!

T-R-C's TEMPLETONS RHEUMATIC CAPSULES

ing away all stones and plant bulbs at proper distances. The hyacinths should be planted about six inches deep, and a space of seven inches between plants; tulips five inches deep and six inches apart.

A two inch layer of manure should be applied to protect the bulbs against the alternate freezing and thawing during and at the end of winter. This should be raked off when April comes. For house planting commence with Roman hyacinths and narcissus both of which may be had in bloom for Christmas. Place the pots in a cool, dark, airy cellar or cupboard, giving them a very little water occasionally. After five or six weeks remove them to the full light of the sitting room window away from draughts, and as the growth proceeds give them plenty of water. Garden roses must not be forgotten because I think they are the most loved flowers, and the words garden roses cover an enormous family of plants of different habits, forms and characters.

July and August is the best time to propogate roses. This is done by taking slips from six to nine inches long, with a piece of the old wood or 'heel" at the bottom. Much care is necessary or the operation will not be a success. These slips may be placed in water; in about six weeks small white rootlets will have developed. The cuttings are then taken out and planted in small pots, of very light soil. A sealer or glass jar should be set over each slip, and then removed to allow the plants to harden. If the weather is very cold it may be necessary to keep the plants indoors all winter.

MILLBROOK

What was termed the "housecleaning meeting" of an Institute brought out many helpful hints in regard to this "unsettling time," each member being expected to respond to the roll-call with one item, time being given for discussion before the secretary passed on to the next name.

Naturally this meant that all names were not called at that meeting, the list being continued at the next gathering, when the same plan was followed. So there were actually three meetings in which the program was provided in this manner, and they were counted among the most practical and helpful of the whole year. Other branches might try this scheme with interest and profit—but there must be insistance that no member come unprepared to answer to her name with one practical suggestion, preferably one she has learned the value of by actual experience.

A few of the suggestions given might be noted. One member whose name was the first called, told of her new plan in housecleaning that meant not trying to crowd the 'whole unpleasant experience into two weeks, leaving me all tired out, and my family cross and ill-fed because of the foolish effort," but beginning early in March and doing a little at a time, thus avoiding the "upheaval" that had formerly been an apparently indispensable feature of the spring season.

Another explained her plan of beginning on the drawers, chests, and clothes closets, doing these in her up-stairs rooms first, and then when all winter clothing had been aired and put away for the summer month, going on to do a bedroom a day until this section of the house was finished. 'I am not nearly so tired, and I get proper meals for my family, and none of us are so irritated, nor do we dread the housecleaning days as we once did," she finished.

"Do not take all your curtains down at once," was the president's contribution. "I used to do that, and it would be so long before I could have them all washed, mended, and ironed once more, ready for re-hanging, that I, myself, and my whole family would be so tired of the bare look of the rooms, and the poor appearance from outside, our tempers suffered, and that did really affect our happy relation hip and our health.

"Now I take the curtains from just the rooms I am going to do in one week, finish those with the cleaning of those one, two, or three rooms, as the case may be, then follow the same plan the next week until my cleaning is finished. It has proved a great improvement on former days, and my husband and family are more contented, while I have more ease of mind, as well."

That five weeks should be taken for housecleaning was acceded by one member to be the time she was 'at the job," the plan of doing gradually the extra work having been proved the least trying on temper family happiness and health. "I do my cellar last, going through my fruit cupboard, setting aside the jars for early use, and placing the others on the back of the shelves on one day. Then the next morning I clean the cellar itself, 'hubby,' of course, having carried out ashes, or any rubbish too heavy for my arms and back the previous day. I have learned also that if I am using electrical equipment while standing on a cement floor, for safety's sake it is best to stand on a rubber mat, or a board, thus avoiding any danger of a shock should the apparatus happen to be defective in even a small particular."

LINER DELAYED.

MONTREAL, Que., April 17. — Slightly delayed by fog and northeasterly winds, the Canadian Pacific liner Duchess of Richmond, the first passenger vessel to enter St. Lawrence waters this season, is not expected here until Saturday evening.

Budapest, Hungary, is preparing for its annual International Fair.

PLEASING PROGRAM C.G.I.T. MEETING

Miss Eva Howson Welcomed Back After Long Absence From Illness.

MILLBROOK, April 18. (Examiner Correspondence).—The Wide Awakes group Canadian Girls in Training held its weekly meeting on Wednesday evening at the leader's home, with eighteen girls in attendance, including one visitor, Miss Eva Howson, whom the girls were glad to welcome back after an extended period of ill-health, and four new members voted on, received, and enrolled.

During the business period, which was in charge of the president, Miss Marian O'Brian, a committee of two members was appointed to provide a musical number, either vocal or instrumental, at each meeting, not however including the evening each alternate week when the first aid work is taken up. Misses Mary Burnham and Dorothy McDowell were the two chosen at Wednesday's gathering.

Madeline McDowell was appointed to give the current event at the next meeting when the regular program is followed, and the prize for the best 'group yell' was won by Eleanor Ferren and Bonna Clarke, who submitted a slogan that appealed strongly to the other members. The award was a package of C.G.I.T. correspondence cards with envelopes and one dozen sheets of note paper, also monogramed, with matching envelopes.

A piano solo, "Trinity Chimes" by Miss Phyllis Kidd was much enjoyed and concluded the business period, the usual ritual opening the devotional session, together with the hymn, "He Leadeth Me" Miss Dorothy McDowell presiding at the piano.

A number of girls read slips with appropriate quotations and all repeated in unison Psalm 23, while from the Old Testament the lesson was read alternately from Joshua 9, the story of the craft of the Gibeonites.

The leader's talk on "Guidance" based on the words, "He Leadeth me" was preceded by the reading of the poem, "If" (Evelyn Duffield) by Dorothy, and also by a period of prayer.

A social hour was enjoyed at the close. Next week's meeting will be at the church on Wednesday evening when the fifth lesson in the first aid course will be taken.

What To-day Means To You

"ARIES"

If April 18th is your birthday, the best hours for you on this date are from 6:30 a.m. to 8 a.m., from 1 p.m. to 2:15 p.m. and from 6 p.m. to 7:30 p.m. The danger periods are from 1:30 a.m. to noon, and from 8 p.m. to 9:10 p.m.

Astrological influences on April 18th will quicken your spirits, clarify your vision, lighten your heart, and energise your physical make-up. Problems will shrink underneath the weight of your optimism and enthusiasm, and you will tackle things with a "do or die" spirit, which is bound to bring you success.

The child born on this April 18th will have energy and pride for its best qualities. It will be a good student, very ambitious, and capable of excelling in most of its studies. There will be much jealousy in its nature which will cause useless worries for it all through life.

You have a very restless nature, and are driven by a super-abundance of nervous energy to constant activity. Your hands or your mind are seldom relaxed, and you are a very unhappy loafer. If you had more continuity of purpose, you would accomplish more, but you flit blindly from one thing to another, with no set goal in mind. Nothing holds your interest for long, and you are a person who very easily becomes bored, and you are a determined hunter for new enjoyments. If you think life has disappointed you, you must realize that you have disappointed life, for you have not made the most of your talents or opportunities. By needlessly using up your strength, you are squandering your natural reserves, and you are headed for a breakdown of some kind, unless you give your human engine that care that you would give to any valuable machine.

You have much vivacity, a clever tongue, a generous and forgiving spirit, and are a born entertainer. You make friends easily, and because of your desire for change, you will frequently change your "bosom pals." People stick to you better than you stick to them, for you have a fascinating personality, and you know how to give others a good time. You are very fond of children, and you will never be too grown up to be one of them. You would be happier as a rover than settled down in a home. A marriage late in life, perhaps a second marriage, promises you happiness.

If April 19th is your birthday, the best hours for you on this date are from 9 a.m. to noon, and from 3 p.m. to 5:30 p.m. The danger hours are from 1:15 p.m. to 2:30 p.m. and from 7 p.m. to 9 p.m.

The planetary aspects of April 19th reveal a rather unsatisfactory outlook and much individual trouble will eventuate, if you yield to impulse. The date will be productive of many disturbing factors, both inside and outside the home:

Backaches

indicate kidney trouble. Gin Pills give prompt and permanent relief as they act directly but gently on the kidneys—soothing, healing and strengthening them. 50c a box at all druggists.

WEDDINGS

HUNTER—BEBEE

MILLBROOK, April 18 (Examiner Correspondence).—A quiet April wedding took place at the residence of the bridegroom, King street west, on Wednesday evening, April 15, when Mrs. E Bebee of Port Hope was united in marriage to Alexander Hunter; Rev. John Riddell, minister of Grace Presbyterian Church, performing the ceremony.

The bride was becomingly gowned in black silk velvet, with trimmings of crepe in peach color, and carried mauve sweet peas. A reception immediately followed the wedding ceremony and buffet luncheon was served; the bride's daughter, Mrs. Austin, and her daughter-in-law, Mrs. Ira Bebee, being in charge. Following the time-honored custom, the bride inserted the silver knife in the beautifully-decorated wedding cake before it was cut and served to the guests.

Among the guests present were: Mrs. W. Austen and son, Lorne; Mr. and Mrs. Ire Beebe, Toronto; Mr. Leonard Bebee, Port Hope; Mrs. Samuel Hunter and son, Roy; Mr. and Mrs. William Wilkinson; Rev. Mr. and Mrs. J. Riddell.

Mr. and Mrs. Hunter will continue to reside at Millbrook.

McMULLEN—LANDER

STIRLING, April 18 (Examiner Correspondence).—A pretty wedding was solemnized at the home of the bride's brother, Mr. N. J. Lander, 63 Lonsdale Road, Toronto, when Mabel Lander became the bride of Mr. James Edward McMullen of Rawdon. Rev. S. Lambert of Toronto officiated.

The bride looked charming in a gown of brown georgette with hat to match. After a buffet luncheon they left by motor for Toronto. They will live near Campbellford.

Favorite Recipe

BEET AND HORSE-RADISH RELISH.

1½ cups solidly packed sliced beets
¼ cup prepared horse-radish
1½ cups apple vinegar
6½ cups sugar
1 bottle pectin.

Cook beets until tender and remove skins. Slice beets very thin. Measure beets in large kettle, using only enough juice to flood level. Add horse-radish, sugar and vinegar. Mix. Bring to a full rolling boil. Boil hard 2 minutes. Remove from fire and stir in pectin. Then stir and skim by turns for just 8 minutes to cool slightly, to prevent floating. Pour quickly. Cover hot relish with film of hot paraffin; when relish is cold, cover with 1-8 inch of hot paraffin. Roll glass to spread paraffin on sides. Requires about 1 pound beets. Makes about 9 eight-ounce glasses.

Suffered From Heart Trouble Became Weak and Run Down

Mrs. Wm. Diotte, Glenarnfield, Ont., writes:—"For a long period I suffered from heart trouble, and became very weak and run down. I tried various remedies, but they did me no good. One day I met a friend and told her of my trouble. She said she had had heart trouble for two years too, but after using Milburn's Heart and Nerve Pills for a short time she had been relieved of her trouble, so I got two boxes and after taking them I was again feeling fine, and always recommend H. & N. Pills to anyone complaining of heart trouble."

MILBURN'S HEART NERVE PILLS

Price 50c a box

Sold at all drug and general stores, or mailed direct on receipt of price by The T. Milburn Co. Ltd., Toronto, Ont.

Castoria... for CHILDREN'S ailments

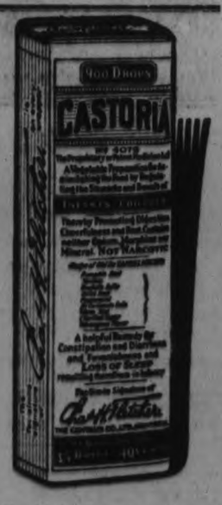

ARE you prepared to render first aid and quick comfort the moment your youngster has an upset of any sort? Could you do the right thing—immediately—though the emergency came without warning—perhaps tonight? Castoria is a mother's standby at such times. There is nothing like it in emergencies, and nothing better for everyday use. For a sudden attack of colic, or for the gentle relief of constipation: to allay a feverish spell, or to soothe a fretful baby that can't sleep. This pure vegetable preparation is always ready to ease an ailing youngster. It is just as harmless as the recipe on the wrapper reads. If you see Chas. H. Fletcher's signature, it is geniune Castoria. It is harmless to the smallest infant; doctors will tell you so.

You can tell from the formula on the wrapper how mild it is, and how good for little systems. But continue with Castoria until a child is grown.

MRS. STRINGER TELLS OF LIFE IN FAR NORTH

Wife of Archbishop of Rupert's Territory Has Spent 25 Years in Arctic.

RAISED FAMILY.

Went as Bride to Herschel Island—Has Had Many Adventures.

(Special to The Examiner.)

KINGSTON, April 18.—Mrs. I. O. Stringer, of Dawson, Yukon Territory, was sitting at the dinner table at Bishop's Court, Kingston, the guest of Right Rev. C. A. Seager, Bishop of Ontario, and Mrs. Seager, when she received he news that her husband had been elected Archbishop of Rupert's Land. Mrs. Stringer had come to Kingston to attend the meeting of the Dominion executive of the Woman's Auxiliary of the Church of England in Canada and her first speech as the wife of an archbishop was made in St. George's hall at the open meeting of the executive on Wednesday night, after Bishop Seager had announced the good news that the election which had been held at Winnipeg had resulted in her husband's election to the archbishopric.

"I know that Mr. Stringer is always equal to the occasion," said his lordship, "so I will ask her to come to the platform now to receive your congratulations."

"Thank you very much," said Mrs. Stringer, "I have been married to him for thirty-five years, and, though he would not like me to say so, I think they showed their good sense."

"It doesn't seem possible that that young woman could have been married for so long," was the exclamation that was heard through the applause that greeted Mrs. Stringer.

In a conversation with the wife of the archbishop-elect, we heard of her life in the far north where she went as a bride to Herschel Island, two hundred and fifty miles from another white woman. "In fact I have been farther east in that region than any other white woman.

"My eldest daughter and son were born there, beautiful healthy children, and we were six years at the post before we went out to the mouth of the Mackenzie River to meet the yearly boat and Bishop Reeve. We went eighty miles in dog sleigh and slept in it all night, the baby in my arms and Rowena in a sleeping-bag lined with eiderdown. There was no night. We made the journey of the eighty miles on Arctic Ocean ice. The rivers open first and the ice was safe. No one sleeps when the boat came in for there is so much to do, letters to get and answer, for then there was only one mail a year. I tell you we were almost asleep on our feet by the time the boat went. Then we had to go back again the two hundred and fifty miles. We were pretty tired, I can tell you.

25 Years at Dawson.

"We have been twenty-five years at Dawson and I am going back there now. I can hardly realize that it is not going to be our home in the future. I think they will really miss us. My husband takes such an interest in everything, and what he is interested in I am too. He was president of the Yukon Order of Pioneers and last year he received the past president's jewel, of which we are proud."

Mrs. Stringer shows no signs of the hardships through which she has passed. Her bright dark eyes flash with humor as she talks, and, sitting there, smartly frocked, it seems hard to believe that in 1921 she walked many miles to Cambridge Bay, where the R. C. fliers landed, and that in 1924 she went with the Bishop on foot across the northern Rocky Mountains, a distance of one hundred miles.

"I was the only white woman who ever did that," said she, "but my husband had not been well and I just insisted on going to take care of him. We crossed Nigger Head Swamp and I will admit it was awful."

"What did you wear on your feet," we asked. "Eskimo boots, padded with grass and wound with blanket. Clumsy but not heavy, and they saved my feet. The bishop has a snapshot of me being carried across a rapid river on the back of the Indian chief. He generally walks along with them but they said they were wet and he was not, and, as he stayed behind to get a picture of me, they went back for him and I called out to him that he must let them fetch him across. You see, if I hadn't been there he would have got wet. But I only wish I had had the camera to get a snap of him too," said Mrs. Stringer, laughing.

"I was desperately tired but I am glad to say the Indians shot three caribou and stopped for twenty-nine hours to cut them up, to feed us all well, including the dogs, and prepare the meat so that it could be carried.

"We had queer experiences but we have always been happy; that is why people say I look young.

"You know I am a grandmother; my eldest daughter married Rev. C. R. H. Wilkinson, M.A., LD.H., and five years ago went out to Kangra, India, with him. They are on their way home now with their baby of three years, Ruth Rowena. We are looking forward to having them with us."

"And your other children?" we asked. "Well, you know Herschell is a doctor; he was with Dr. Antle on the Columbia Coast mission but now is taking a special course at the Royal Victoria Hospital in Montreal; Alexander is twenty-two and is a B.A. of Varsity, Toronto, and is now a first year student at Osgoode Hall, Toronto; Wilfred Isaac Bompas, commonly called 'Bomp,' is my twenty-one year old baby. He is taking his second year in electrical engineering at Varsity. Alexander is going out to the Yukon this summer in charge of a mission.

"Our people came from King's County, Ireland, and my husband and I were born and brought up in the neighborhood of Kincardine, Ont., where we went to school."

"And now you will live in Winnipeg?" we said, "Yes, and we shall be able to have the children there more often than in Dawson, but we shall miss our old friends. I followed Mrs. Bompas and I thought I should try to be like her. But my husband said, 'Never mind, just be yourself,' so I have done my best in my own way ever since," said Mrs. Stringer with a merry laugh.

School Reports

S.S. No. 2, ANSTRUTHER.

Fifth Book.—Eva Tucker, 75 per cent. Sr. IV.—Elgin Peters, 57, III.—Margaret Tucker, 81; Chesel McCall, 56; Leslie McCall, 49. II.—Clifford McCall, 86 M. Dulmage, Teacher.

AT CAMPBELLFORD

School Report of S.S. No. 4, Seymour

Jr. IV.—Irene Curle 90; Edward Rutherford 84; Viola McComb 72; Jim Burbank 61.

Jr. III.—Phyllis Elmhirst 74; Gerald Nelson 72; Dorothy Curle 72; Gladys Elmhirst 64; Beatrice Rutherford 61; Edmund Brown 57; Ernie McDonald 51.

Jr. II.—Mary Rutherford, Dolly MacDowall, Don Gratton.

Jr. I.—Bobbie Curle, Walter Duncan.

Angus P. Todd, teacher.

S. S. No. 3, CAVAN

The following is the report of the Easter examinations:

V class.—Elmer Johnston, 68 per cent.

Jr. IV.—Billy Allin, 86; Edward Downes, 66; Edn Morrison, 56; Jean Hanbidge, 55; Helen Earle, 52.

Sr. III.—Eileen Gallagher, 63; Jack Hooton, 62; Maurice Gallagher, 55; Jack Fair, 44.

Jr. III.—Morley Allin, 68; Joe Fair, 54.

Class II.—Norman Earle, 73; Allan Downes, 66; Goerge Kerr, 58; Harold Hooton, 52; Vernabel Turner 42.

Class I.—Betty Allin, 80; Mildred Ballantyne, 75; Cleveland Gallagher, 71; Jimmie Kerr, 65.

Sr. pr.—Lily Kerr, 70.

Jr pr.—Bobby Allin, Ada Earle, Roger Hanbidge, Clarke Armstrong, Roy Ballantyne, Walker Fair, Charlie Turner.

Anita C. Gilliland, teacher.

AT MARMORA.

Marmora Separate school Easter report:

Class IV.—Dora Doyle, Rose Auger, Leo O'Connor (absent for part), Rita Shannon (absent for part), and Hilda Cartwright, equal; Costan Paranuik, Irene Bernard, Marion Flynn (absent for part).

Sr. III.—Mary O'Neill, Katie Bedore, Marguerite Doyle, Eileen Flynn, Fred Johnston, Frances Forestell, Marguerite Sopha, Joseph Sopha.

Jr. III.—Marion Doyle, Maurice Maloney, Marion Flynn, Pat Bertrand, Ilene Doyle, Tom Auger, Gerard Provost, Rita Auger, Mary Warren, Rita Johnston (absent for part), Bernard Finnegan, John Paranuik.

Class II.—Joan Shannon, Eugene Reynolds, Margaret Fo ertell, Joseph Bertrand, Mary Paranuik.

Class I.—Thoma Maloney, Thomas Byrnes, Joseph Warren, John Shannon, Frances Bertrand (absent for one), Jean Johnston (absent for one),

Sr. Pr.—Edith French, Teresa Auger.

Jr. Pr.—Reuben Warren, George Paranuik, Joseph Cairmont.

HASTINGS SEPARATE SCHOOL

Senior room, form II.—Mary Wilkins, 77 per cent.

Form I.—John McCarthy, 80; Raymond Boyle, 77; Ed Faux, 77; Sandy MacDonald, 75.

Sr. IV.—Bernard McCarthy, 81; John Coughlan, 78; Carlos McCay, 74; Earl Boyle, 71.

Jr. IV.—Eleanor Crowley, 72; Frances Shaughnessy, 70; Frank Crowley, 68; Margaret MacDonald, 64.

Sr. III.—Adele McCarthy, 79; Anthony Petticrew, 71; Paul Coughlan, 68; Elmer Faux, 68; Barbara Collins, 65; Jack McCarthy, 63; Bernadine McGuire, 58.

Junior room, primary.—Catherine Waye, James Smith, Mary Lavoi, Maymie Herrington, Margaret Coughlan, Albert Crowley, Lenore McGuire, Jimmy Petticrew.

First.—Billy MacDonald, Willie Faux, Alfred Lemoire, Jack Herrington, Jack Lavoie, James Smith, Betty Foley, Rose Petticrew, Jack Crowley.

Second.—Mary Walsh, Gus Faux, Mary MacDonald, Helen Coughlan, Margaret Wilkins, Arthur Wheeler, George Wilkins.

Junior third.—Patrick Dunlay, Annie Crowley, Patrick Petticrew, Frances Smith, Leo Crowley, Joe ph Smith.

Not graded.—Veronica Faux, Agnes Lemoire.

Teacher, Margaret McMahon.

ONE MEMBER PER MONTH

"One Per Month" is the slogan which has been adopted by the Chamber of Commerce membership committee. Each member of the committee will endeavor during the next few months to bring in one new member. Help the committee by becoming a member of the Chamber and in so doing you will work with others for the improvement and betterment of the city in a business and social way.

A cup of Salada Green tea invigorates and refreshes

"SALADA" GREEN TEA

'Fresh from the gardens'

"Monthly Meeting" Zion Church W. W.

HALLS GLEN, April 18.—The willing Workers of Zion United Church met at the home of Mrs. Ernest Butler on Thursday when after the usual opening exercises the business was discussed and it was decided and plans were made for a pancake social to be held in the Orange Hall on the following Monday evening.

The members also planned to invite the Ladies' Aid Society of Warsaw United Church to present the play "The Secret Society of Cabbageville" in Zion church on April 28. Fifteen members and three visitors answered the roll call. A short reading was given and the meeting was brought to a close when members of Group B served a dainty lunch.

Social Successful

The pancake social given in the Orange Hall on Monday evening was very successful. Following the supper a short but pleasing program was given, consisting of recitations, songs and readings.

HOME TOWNERS

Tidbits, Interesting and Humorous
CAMPBELLFORD

A light shower of rain covered the district on Thursday night. This moisture was good for the gardens, but not sufficient for the needs of the farmers, who require a good heavy fall for seed germination.

Car dealers in Campbellford report good business despite depression talk. One agent, C. H. Davidson reports the recent sale of five cars, which is a good record for the beginning of the season.

Mrs. Allan had as her guests on Sunday last Mr. Thomas McKeown and family of Mount Pleasant.

Mr. and Mrs. Forest Dennis had as their guest over the week-end the former's father, Mr. G. Dennis of Marmora.

Mr. and Mrs. Stanley and Miss Mutton of Port Hope left for their home on Thursday after spending a few days with Mr. and Mrs. Stanleys daughter, Mrs. C. J. Windrim and Mr. Windrim and son Stanley.

Mrs. Henry Bakes and Mrs. J. Cairns have as their guest, their sister, Miss Alma Greer of Oshawa.

Mr. George Lundy of Peterborough was a business visitor to town on Thursday.

Mrs. Charles Stephens was a recent visitor to relatives at Mount Pleasant.

Mrs. D. W. Douglas has as her guest Mrs. J. H. Douglas of Toronto.

Dr. H. J. Meiklejohn of Winnipeg, Manitoba, was a visitor to town during the past few days, visiting his many reatives and friends. He returned on Thursday. He is the general manager for the Province of Manitoba of the Manufacturers Life Insurance Company.

At Norwood

Miss Ethel Longmuir, of Havelock, spent the week-end with her cousin, Miss Florence Nevins.

Mr. John Duffield spent the week-end in Toronto.

Mr. and Mrs. R. S. Fennel and son, Ted, were in Smithfield on Monday.

Mr. and Mrs. F. H. Richardson, of Lakefield, spent the week-end with Mr. and Mrs. George Hamblin.

Mr. and Mrs. J. C. Riseborough spent the week-end in Montreal with their son, Mr. Oliver Riseborough.

Bert Johnston with his magic vaudeville and fun show, begins a three-day engagement at the town hall Thursday under the auspices of the hockey club.

Mr. and Mrs. George Benton, of Peterborough, were guests of Mr. and Mrs. Leonard Sedgwick on Tuesday.

Misses Ethel and Teta Baker spent a few days at Roseneath, the guests of Mr. and Mrs. E. Blodgett.

Mr. John Weir and Miss Pauline were in Belleville on Wednesday.

Miss Ina McConnel is visiting her sister, Mrs. Warner.

Mrs. F. Reynolds and her mother, Mrs. McQuaig, of Peterborough, spent Tuesday with the former's son, Mr. Leonard Sedgwick.

"Best for You and Baby too"

Baby's Own Soap

10 cents Individual Cartons

Neighborly Notes

Please Phone items to 1000 or 1001

To celebrate the fifteenth anniversary of the founding of their branch of the Order, the members of the Peter Robinson Chapter I.O.D.E. had a grand flourish last night in the huge bridge party which was held under their auspices in the Empress Hotel, when the rotunda, the grill room and the dining room were utilized to accommodate the seventy-four tables of cards which were played. The party was a real success and arrangements were carried out in the best possible fashion, with the regent, Mrs. Fred Hooper, in charge, the first vice regent, Mrs. C. E. Graham, looking after the bridge tables, Miss Daisy Davidson in charge of refreshments and Miss Mayme Montgomery arranging the decorations. Members of Mrs. Graham's committee were Mrs. E. M. Turner, Mrs. C. V. Elliott, Mrs. J. K. Hughes, the Misses Meta Meredith, Ethel Cooper, H. Tremain, Caroline Littlefield, May Jory, Mabel Watson and Helen Anderson. Miss Davidson's committee included Mrs. J. McNabb, Mrs. N. C. Staples, Mrs. James Matthews, Mrs. G. Hill, Mrs. F. Stinson, Mrs. A. W. Belleghem, Mrs. H. H. P. Johnston, Mrs. F. C. Webber, Miss Hazel Buller, Miss Bertha Hill, Miss Olga Johnston. The guests were received by Mrs. F. Hooper and Mrs. C. E. Graham. Prizes for cards were won by Mrs. E. M. Turner and Dr. D. W. Clark (first), Mrs. W. Harris and Mr. Ford Turner (second) and Mrs. C. L. Brewer, winner of the lucky prize whose total came nearest to 1916, the year when the Chapter was organized. At the conclusion of the games, the remaining cakes from the refreshment supply were auctioned by Mr. James Matthews. Decorations were extremely effective. In the rotunda, a long table covered with a cloth of filet lace bore a framed copy of the Chapter's charter. It was centered by a circular silver tray whose four silver figures upheld a large birthday cake, iced in white and bearing fifteen small lighted pink candles. There were four tall green lighted tapers in crystal holders and two large crystal bowls held pink sweet peas, pussy willows, pink snapdragon and claria and delicate green fern. Tiny sweetmeat boxes of green crepe paper, edged with petalled rims of pale pink and mauve, were on the long table and on the individual card tables, which held also tally cards emblazoned with the crest of the Imperial Order of the Daughters of the Empire. The spring pastel shades of pale green, pink and orchid were repeated in the candles in the little table baskets, in the lace paper serviettes, the wrappings of the dainty favors of four tally cards which went to the winner at each table, and the covers of the prizes, which were adorned with artificial bouquets in the three pale, pretty shades. The whole effect was attractive in the extreme. Among those present were the following: Dr. and Mrs. D. W. Clark, Mr. and Mrs. G. F. Elms, Mr. and Mrs. H. H. P. Johnston, Mr. and Mrs. W. A. Jackson, Mr. and Mrs. Steggles, Mr. and Mrs. J. W. Gravestock, Mr. and Mrs. W. B. Fair, Mr. and Mrs. J. Irwin, Dr. and Mrs. H. Young, Mr. and Mrs. C. H. Crowe, Mr. and Mrs. E. M. Turner, Mr. and Mrs. Homer Borland, Mr. and Mrs. T. J. Ryan, Mr. and Mrs. R. C. Cumming, Mr. and Mrs. E. J. Davis Mr. and Mrs. W. Brown, Mr. and Mrs. C. V. Elliott, Mr. and Mrs. H. A. Cranfield, Mr. and Mrs. A. Gray, Mr. and Mrs. James Matthews, Mr. and Mrs. A. Darling, Mr. and Mrs. C. D. Munro, Mr. and Mrs. W. L. Ferguson, Mr. and Mrs. W. Derry, Mr. and Mrs. H. K. Clifton, Mr. and Mrs. A. Barton, Mr. and Mrs. Ford Turner, Mr. and Mrs. A. R. Brown, Mr. and Mrs. Homes, Mr. and Mrs. N. E. Crowe, Mesdames W. Comstock, B. Gillespie, F. C. Webber, W. H. Darcy, S. Newhall, J. S. Fanning, C. J. Seymour, J. D. Collins, MacPherson, Collins, Whittaker, B. W. Harvey, A. E. Edmonds, J. Mervin, Dishart, F. Eano, B. Krom, F. Tyrrell, J. Grisdale, MacAfee, S. Goulet, J. J. Craig, R. P. Leeming, C. B. Westbrook, J. Cameron, J. Allin, N. D. Seaton, A. W. Clysdale, J. H. Gilgour, J. Detcher, A. Heckman, Mr. Nelson, H. M. Yelland, W. P. Blackmore, W. Rogers, Stout, H. Beal, G. Hill, E. Riley, C. Wolfe, F. Mowry, J. H. Meyers, L. H. Ingram, H. R. Scott, W. Ross, G. A. Borland, R. Logan, T. G. Louden, J. Jackson, Frost, G. W. Fitzgerald, J. Miller, F. Ashe, P. R. McDonald, M. McNabb, E. A. Taylor, W. J. Hancock, E. J. Latimer, Greene, R. J. Martin, D. MacBrien, W. H. Fletcher, L. Pic-

FREE

This Ladies' or Girls' watch is very dainty. Has fancy engravings in front. Set with blue sapphire crown. Jewelled movement. Send for 20 bottles high class perfume which you sell at specially reduced prices. You cannot fail to sell our agents sell out in a few hours. Don't send a penny. Write now.

CANADIAN PREMIUMS REGD.
6809 Notre-Dame St. East, Montreal, Canada.

If you buy out of town, and I buy out of town, and all our neighbors buy out of town, what in thunder will become of our town? Ever think about it?

FASHION SERVICE

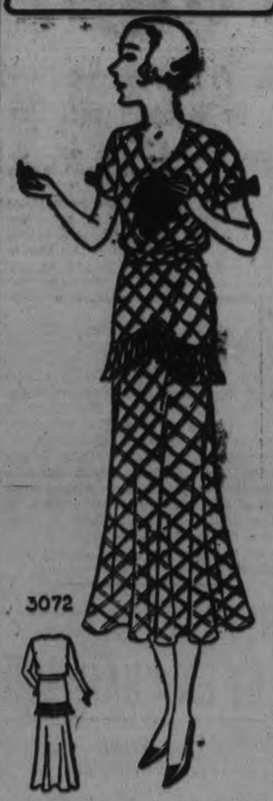

Loads of smartness is caught into this stunning little plaided crepe silk in soft green colouring.

It's a two-piece affair. It is given a more feminine aspect through a pleated frill edging the blouse that also helps slenderness. Bows add dainty chic.

The skirt is circular extending into a comfortable fulness at the hem.

Style No. 3072 is designed for sizes 14, 16, 18, 20 years, 36 and 38 inches bust.

It's easily made and will prove a smart addition to your spring and summer wardrobe.

Other suitable fabrics to select are plain flat crepe silk, thin woolen, shantung, linen, eyelet batiste, printed batiste and rayon novelties.

The 16-year size requires 3¾ yards of 39-inch material with ¼ yard of 39-inch contrasting.

Our large Fashion Book shows how to dress up to the minute at very little expense. It contains most attractive Paris designs for adults and children, embroidery, etc.

Be sure to fill in the size of the pattern. Send stamps o. coin (coin preferred).

Price of book, 15 cents.
Price of pattern, 15 cents.

The Examiner:
Please order for me:—
Pattern Number.....
Size .....
My Name.....
Address .....
.....
In enclose 15c in payment.
Allow five days for return

Just Between Us Women

A daily chat with Examiner neighbors conducted by Anne Wilcox

And we are back to housecleaning again!

* * * * * *

This seems to be a subject of interest to every housewife in Peterborough and district at this time of the year.

* * * * * *

You will find that in cleaning the rooms of your home, the walls must receive attention or the appearance of the whole room, no matter how beautifully and expensively it is furnished, is spoiled.

* * * * * *

It may not always be convenient to have walls repapered as often as the homemaker could wish, but they can be doctored to keep them in the best condition possible.

* * * * * *

I believe there are a number of commercial wall paper cleaning agents which may be purchased. If you cannot get any, a good substitute is dough. It must be of the smooth consistency found in raised bread dough when it is ready to be formed into loaves.

* * * * * *

Take a small portion of the cleaner about as much as a small biscuit and roll it gently downward on the wall, using the palm of the hand.

* * * * * *

Never let the hand touch the wall because every finger print will leave a mark, small to be sure, but readily discernible. Do not go over a surface more than once or unevenness will result.

* * * * * *

Keep folding the cleanser or dough as you work to have the freshest part always against the paper and change wads when they are very dirty.

* * * * * *

It is wise to clean all four walls from ceiling to baseboard as thus only will an uneven cleanliness result. To clean one part, even though it be the worst, will not be successful.

* * * * * *

If the paper is unfaded behind pictures, be careful to hang the pictures exactly where they were before the wall was cleaned. If near some sunny window the colors are faded, use water colors and retint the design to conform to the rest of the paper.

* * * * * *

This is quickly done and well repays if the faded place is not too large.

* * * * * *

When the finish-surface is worn off a paper, very little, if anything can be done to restore it, but the work of cleansing and retinting good paper that is soiled and faded is well worth your while.

ard, J. Kemp, C. S. Browne, R. Hinton, H. Hanna, B. Ottewell, N. Hamley, W. W. Head, C. Ray, Howson, J. H. Conway, B. V. Moore, E. Morrison, A. Porteous, Cubitt, J. F. Allan, Richardson, F. J. A. Morris, H. R. H. Kenner, T. H. Glover, G. W. Darke, J. M. Fanning, L. J. Leclair, C. L. Brewer, W. Harris, O'Conor-Fenton, L. Spriggs, J. S. Boyd, G. Benor, E. M. Leeson, W. F. McElroy, J. W. Hall, W. Stacey, Jas. Baird, F. Miller, B. D. MacLean, C. Cheverill, W. E. Franks, R. C. Flitton, C. G. Edwards, F. Hooper, C. E. Graham, J. K. Hughes, J. A. McNabb, N. C. Staples, F. Stinson, A. W. Belleghem, F. C. Webber, W. Harris, the Misses Myra Baird, Helen Anderson, Florence Adams, M. Rogers, H. Hugel, Bain, M. Archer, Claire Mason, Jean Duffus, Isabelle Couper, Dorothy M. Couper, Alice Price, Freda MacKenzie, Mamie McCarthy, Cora Clark, Cathleen McCarthy, Doris Burgess, Stella Graham, Margaret Cameron, Olive Rightmeyer, Dorothy Worboy, Helen Resko, Jean Kelly, Ellen Eagleson, Meta Meredith, Gwen Dobbin, Mildred Morphet, M. Johnston, Vera Squire, Eva L. Elliott, Gertrude Cox, Ann Rae, Gina Rae, Mary Greer, Mayme Montgomery, Rose Mulholland, Elleda Walsh, Ethel Rae, Musa Cox, Leila Burgess, Ethel Cooper, E. Bolton, M. Cox, M. Archambault, B. Walker, Lipsett, E. G. Young, Leita Brownscombe, A. Howson, Helen Tremaine, Betty Runnett, Mabel Brown, Lois Stewart, Hattie Hooper, Mina Edwards, T. Pearson, Mayme Benor, Amy Beal, Viola Martin, Geraldine Collins, Flossie Pammett, Margaret Fife, Ruth Fanning, E. Outram, Aleitha Davidson, Clara Adams, D. Gavine, Margaret Dickson, K. Burnside, M. Watson, E. Tudhope, Edythe Cottrell Holmes, McIntosh, E. Johnston, Daisy Davidson, C. Littlefield, M. Jory, H. Anderson, H. Buller, Bertha Hill, Olga Johnston, Hazel Jackson, Anne Cracknell, Helen Carson, M. Davidson, May Holmes, Elizabeth Scott, Vera Heyes, E. McIntyre, Helen Gerrard, E. Dix, Margaret Lees, Ethel Richardson, Pearl Faint, Isabelle Thompson, Agnes Fife, Alice Fanning, Mary Lynch Ida Stanbury, Rhoda Cheyne, Isabel Connelly, Betty Armitage, Alberta Hunter, Kathleen Benson, G. Stinson, E. Hardill, Adele Milburn, Audrey Milburn, Ola Turner, Marjorie Best, Ola Parker, B. Dawson, E. Bennett, Messrs. F. Bowness, G. H. Eastwood Gordon Dobbin, Bob Killaly, A. E. Boyd, R. Lewis, E. Jones, C. Leslie, J. Gillespie, B. Benegel, Everett, J. E. Girven, H. Baker, F. C. Stannard, R. W. Cowan, A. Simpson, Eric Quilter, Bob Cumming, R. S. Allin, C. Love, Dr. E. M. Crough.

* * *

Mowry-Steer and their Silver Collegians played last night for the big Chamber of Commerce dance in Bobcaygeon, at the Rockland House

* * *

An enjoyable social evening was held last night in the Community Hall of Ashburnham, under the auspices of the ladies of the parish of the Immaculate Conception, at which the drawing for prizes was made, in connection with the recent Easter Week bazaar. The list of winners appears in another column. The evening's program included euchre games and dancing, after which P. Joyes drew winning tickets from a large box. Prizes at euchre were won by Mrs. M. O'Toole and Mr. D. Moloney (first), Mrs. Margaret Murphy and Mr. D. Pearse (second). The door prize was won by Mr. C. Brady.

* * *

Messrs. Gerald Winn and Clare Richmond, of Chicago, are visiting friends in the city for a few days.

* * *

The many friends of Miss Marguerite Patterson will be pleased to learn that she is progressing favorably after her recent operation in Nicholls Hospital.

* * *

Mr. G. C. Carruthers, Aylmer street celebrates a birthday anniversary tomorrow.

* * *

The friends of Miss Edwina Palmer, L.R.A.M., formerly of Peterborough and recently of Toronto, will be interested in knowing that she is now in England, teaching violin music in schools there.

* * *

Mr. and Mrs. J. E. White of 474 Bolivar street are leaving on Monday to reside in future with their daughter, Mrs. George Fluke of St. Catharines. Mr. and Mrs. White have been residents of the city for many years and their friends and neighbors will miss them.

* * *

Mr. Dan Simons, who has been playing through New York State for some months past with a vaudeville act entitled "Youngsters of Yesterday", left this week to spend the next ten months on tour through the Coast and California district.

* * *

Mrs. Joseph Byers, who is now residing with her son, Mr. Bert Byers, on the old homestead east of Bailieboro, will attain tomorrow the eighty-second anniversary of her birth.

* * *

About twenty-five members of the choir of Mark Street United Church motored to Lakefield last evening to present a program for a concert. This is the fifteenth occasion on which the Old-Tyme concert of this choir has been presented and it is still going strong, with another engagement booked for Bensfort on Tuesday evening

* * *

Dr. J. E. Middleton was a guest on Thursday night at the complimentary banquet at the Hymnry committee of the United Church of Canada, held in the Royal York Hotel, Toronto. Dr. Middleton was one of the few members of the laity present at the banquet.

* * *

A very pleasant euchre party was held on Thursday evening at the home of Mr. and Mrs. W. Terrace, 441 Rogeers street, under the auspices of Queen Alexandra Circle A. O.F. About twenty-five members and friends were present. After the card games, dainty refreshments were served by the hostess, assisted by Mrs. E. Skipper and Mrs. M. Herron. Prizes were won by Miss E. Martin and Mr. W. Anderson (first), Mrs. L. Pearse and Miss E. Wiggins (consolation).

* * *

Mrs. R. R. Hall returned home on Wednesday from Toronto, where she has been for some time, undergoing an operation for eye trouble.

* * *

Mrs. P. F. McDonald returned to her home in Copper Cliff on Friday, after spending a few days with her sisters, Mrs. Catherine Cunningham and her daughters, at 454 Weller street.

* * *

Mrs. George Fluke of St. Catharines is with her parents, Mr. and Mrs. J. E. White, Bolivar street, who leave for St. Catharines on Monday to make their home in future.

Pleasing Entertainment In Mark Street Church

"Mammy's Lil' Wild Rose" was presented last night to a capacity audience in Mark street Sunday school hall under the auspices of Mrs Moore's Bible class. The parts were well enacted by members of The King's Own Bible class of St. James' United church. Rev. Mr. Thornley acted as efficient chairman for the occasion.

Trinity Church W.M.S. Holds April Meeting

The April meeting of Group G of the W.M.S. of Trinity United Church was held at the home of Mrs. W. G. Graham, with an attendance of sixteen. The leader, Mrs. A. R. Hoover, presided and opened the meeting by repeating the Lord's Prayer in unison, followed by each member giving a missionary commandment.

Mrs. A. F. Bookhout gave a splendid and inspiring talk on "What the Easter message means to us." Mrs. T. E. Curvin rendered two delightful vocal solos, playing her accompaniment on the auto-harp. Mrs. M. Lyle gave a very interesting resume on the first chapter of the study book on Japan.

A hearty vote of thanks was voiced to all taking part in the program by Mrs. P. Blackmore and seconded by Mrs. Ridyard.

A social hour followed with the service of dainty refreshments by Mrs. Graham assisted by Mrs. Smith.

Cook's Regulating Compound

A safe, reliable regulating medicine. Sold in three degrees of strength—No. 1, $1; No. 2, $3; No. 3, $5 per box. Sold by all druggists, or sent prepaid on receipt of price. Free pamphlet. Address: THE COOK MEDICINE CO. TORONTO, ONT. (Formerly Windsor)

FATHERS GUESTS OF SCOUT TROOP AT BIG BANQUET

Frank C. Irwin, of Toronto, is Guest Speaker at Scouts' Banquet.

MOULDER OF THE BOY.

That the Boy Scout idea has a strong grip upon the boys of Ontario, Canada and the whole world, and that the Scouts should not only get the support of the citizens but should also deserve it, was the opinion of Frank C. Irwin, Assistant Provincial Commissioner, in an address at the annual Father and Son banquet of the First St. John's Troop in St. John's Parish Hall last evening.

Following the sumptuous meal given by the mothers and sisters of Scouts and Cubs, several songs were sung under the leadership of Warren Turner, Assistant Scoutmaster, with Jack Marshall at the piano. Dr. Murray Fraser acted in the capacity of chairman and toastmaster, and commenced the evening by proposing a toast to "The King." Garry Johnson, Scoutmaster of the Troop, in a few well chosen words welcomed the fathers and visitors to the banquet.

John Sullivan, president of the Peterborough Boy Scouts Association, spoke of the movement as being a great help in the moulding of a boy's character through his studies of nature, woodcraft, and many other things. The boy appreciates what is done for him, but he must also do his part through courtesy, appreciation for what is done for him, and respect for his elders. He must, by honest efforts, seek to improve himself. Mr. Sullivan concluded his speech by quoting the closing words of the last address ever given by Sir Wilfred Laurier: "Many problems rise up before you, and for their solution you must have faith and love; your souls must be open to these. You must be gentle, and kind to the weak. You must live and strive and serve in order to make higher the standard of living."

In proposing the toast to "The Church' patrol leader B. Coleman laid emphasis on the first phrase of the Scout law, duty to God and the King. Rev. E. R. James responded to this and likened the church to a family. In the family there must be traditions and hence a loyalty; there must be comradeship to rub off the rough corners. This, said Mr. James, is the reason for the existence of the Boy Scout movement.

The toast to Baden Powell was proposed by Patrol leader F. Ford, who stated that every scout was taught the great essentials of discipline, self-sacrifice and self-control. In responding to this, J. Hornsby said that were Baden Powell there at that time, he would undoubtedly be pleased with the First St. John's Troop. He recounted the story of the formation movement, when Powell took a group of boys to camp as an experiment. The press managed to slip in and in a few years the idea spread rapidly. At present it is a great world force; only two countries have seceded from the idea—Russia and Italy.

Patrol leade Reginald Perks gave the toast to "Our Fathers" in a praiseworthy manner. His father, S. H. Perks, in reply stated that it was the duty of the father to become acquainted with the work of the scouts, his sons, and to be interested in their work.

The toast to "Our Sons" was proposed by C. Coleman who outlined the Scout movement as being anti-militaristic, and who expressed the hope that "our sons will be better than their fathers." Jack Wemp, patrol leader, ably responded to this toast in a modest manner.

Frank C. Irwin, the guest of honor, stated that he was pleased to be back in Peterborough again, as he had spent four years of his boyhood days in this city. He said that troops were rapidly being formed before Powell could finish publishing his six installments on the organization of the movement. The several branches of the Boy Scouts were enumerated: the Boy Scouts proper whose Scout law is their code of honor; the Cubs who are the scouts' little brothers; the Sea Scouts; the Rover Scouts; the Lone Scouts who did so well in passing the tests for their badges last year; and the Past Scouts, notably the troop in the Sick Childrens' Hospital in Toronto where the bright things of life were brought to those in confinement by their being given something else to think about. The ideal of service is ever a prominent one with the boys, said the speaker. The Scout movement has shown to other boys that there is a great deal of good in their organization. The popular expression, "He's a good scout," has originated from the Scout idea. Mr. Irwin stated that there were some 20,000 Scouts in the Province of Ontario, and about 1,200 leaders.

Rev. Dr. Blagrave spoke a few words in appreciation of the work of the Boy Scouts. The banquet was closed with the singing of "God Save the King."

That Body of Yours

By James W. Barton, M.D.

COMMITTEE FOR THE CONTROL OF RHEUMATISM

Some years ago the medical profession throughout the world attacked tuberculosis, and today tuberculosis no longer heads the list as a cause of death.

Similarly a few years ago, in England, Germany and the United States societies were organized to try and solve the problem of heart disease which with diseases of the arteries, hardening of the arteries, heads the list as the cause of death.

And now in different countries we find organizations formed for the control of rheumatism.

Rheumatism, as you know, is one of the oldest of diseases known. Evidences of rheumatism have been discovered in skeletons of the earliest known man.

Its ravages on the health of the community, the tremendous loss of time from the work of its sufferers, the distressing crippling effects left in its wake have so aroused communities everywhere that whereas ten years ago there were only two or three clinics in North America studying rheumatism, today there are clinics in nearly every medical centre.

Now that infection from some part of the body—teeth, tonsils, intestine—was the active cause of rheumatism has been known for some years, but that this is not the whole story, is now being recognized.

It has been definitely shown in thousands of cases that the removal of infected teeth and tonsils has cleared up the rheumatism in from a few days to a few weeks. The cures have been almost astounding.

However, it has been shown also that there are cases where the teeth are badly infected, tonsils badly broken down and pouring out pus, and yet these individuals have no rheumatism.

Why do these people not have rheumatism?

Ralph Pemberton points out, that rheumatism—arthritis— is really a disease of the entire system, not just of any particular part, such as a joint. That heredity enters into the cause; that a certain type of individual—the nervous type—is more subject to rheumatism than the non- nervous type; that the circulation in some individuals is poor, and prevents proper nourishment of the part; the blood vessels do not open as wide as they should.

It is when an infection of somekind—teeth, tonsils, and intestine—attacks this type of individual that rheumatism so frequently follows.

Eating too much starchy food which distends the large intestine is a cause of rheumatism, rather than the eating of meat, has been shown by Dr A. Fletcher, Toronto.

Now that rheumatism is being studied so carefully, and the above points already discovered, there will likely be a better knowledge of this distressing ailment, and earlier and more efficient treatment.

Sweden will complete electrification of the Stockholm-Trelleborg railway line within three years.

DDD for the severer forms of eczema

An active fluid that washes into the skin. A doctor's formula with a brilliant record. Nothing stops instantly this clear stainless treatment penetrates the sick tissues.

BOND'S DRUG STORE. McDERMID & JURY.

THE RHYMING OPTIMIST

By Alice Michaelis

GROWING SMALLER

The world is growing smaller year by year
And as it shrinks far places are brought near;
What once was but a fable, vague and dim,
A storied realm upon the wide Earth's rim,
Looms now so close an outstretched hand can reach
The sacred mountain, the exotic beach.

As conquerors of time and space, we know
More truly how once-distant lives must flow;
All that was veiled, uncertain and obscure
Becomes known land, whereon our steps are sure;
And with increasing continents revealed
Increasing treasures do the swift years yield

The world is growing smaller and we find
As it has dwindled, hearts have grown more kind.
Greater man's grasp of all his brother's deeds,
And quicker his response to all their needs;
Until bright promise shows the Earth, one land
Whereupon all peoples love and understand.

SAVED IMPORTED DRESS

"After a little wearing a lovely green voile—an imported dress—lost color so completely that it was not wearable. A friend who had admired it asked me why I wasn't wearing it any more. On hearing the reason, she advised dyeing it and recommended Diamond Dyes. To make a long story short, it turned out beautifully. I have a lovely new dress that really cost just 15c—the price of one package of Diamond Dyes

"I have since used Diamond Dyes for both tinting and dyeing. They do either equally well. I am not an expert dyer but I never have a failure with Diamond Dyes. They seem to be made so they always go on smoothly and evenly. They never spot, streak or run; and friends never know the things I dye with Diamond Dyes are redyed at all!'

Mrs. R. F., Quebec.

BAZAAR WINNERS ARE ANNOUNCED

Draw of Easter Week Bazaar of Immaculate Conception Church Announced.

The drawing for prizes in connection with the recent Easter week bazaar of the Immaculate Conception Church, took place last evening in the Community Hall of Ashburnham. The lucky winners were as follows:

Carl Ballantyne, R.R. No. 7, ten pound box of chocolates; Rev. Mother St. Joseph, Superior St. Joseph's Hospital, silk bedspread; Miss Hazel Guerin, Sophia street, centerpiece; Mrs. Thomas O'Brien, 90 Sophia street, centerpiece; Miss Emily Carew Waterford street, cushion; Mrs. Thos. Anthony, 436 Mark street, centerpiece; Miss J. V. Sweetman, 494 Gilmour street, $10 in gold; Miss Peggy Hamilton, River Road, $5 in gold; H. C. Sootheran, manager Royal Bank of Canada, half guinea in gold; James S. O'Connell, 587 Armour Road, $10 in gold; Mrs. Alex Murdoch, 109 Sophia street, $5 in gold; Mrs. P. Hynes, 501 Elm street, half guinea in gold; Helena Kleiswetter, House of Providence, $10 in gold; Miss Mary Ryan, 121 Douro street, $5 in gold; Miss Annie Gilman, Mark street, cream and sugar set.

The prizes may be obtained by calling at 386 Rogers street, Ashburnham.

Syrup Season Is Over Quality Was Good

Adam Humphries, reeve of Asphodel, whose farm near Hastings includes a maple woods, told The Examiner this morning that the syrup season is over. It has been generally satisfactory, with a good flow of sap and an excellent quality of maple syrup and sugar. Mr. Humphries drew the apples from the trees this week, and filled the holes with pine plugs, which by next Spring will be overgrown with this year's growth of bark.

LUMBAGO?

A pain in the lower part of your back can torture you. But not for long, if you know about Aspirin! These harmless, pleasant tablets take away the misery of lumbago, rheumatism, neuralgia, headaches, toothaches, and systemic pains of women. Relief comes promptly; is complete. Genuine Aspirin cannot depress the heart. Look for the Bayer cross, thus:

BAYER

BRITISH HUSBANDS

Passage Money Advanced Without Interest

or other charge, to assist you to bring your wife and family (or intended wife) from Britain. If you have a steady job and your character will bear investigation, we will help you as we have helped many others in the 50 years we have been doing this purely British philanthropic work.

Call or write for full information.

British Dominions Emigration Society
Room 723 67 Yonge Street
Toronto, Ontario
Telephone Elgin 9714
Facilities also available for relatives and friends.
Established 1869

JOHN'S TEA AND COFFEE
'PHONE 929
9d-W.A.-716

Well-Known Eyesight Specialist Coming

Bond's Drug Store

F. V. PEARSON
Optometrist

Three Days Only

In response to the requests of our many friends who desire the best eye service procurable, we have arranged for the services of Mr. F. V. PEARSON, of Toronto, who is associated with Toronto's oldest and best eyesight specialist, Mr. E. A. Lewis.
Mr. Pearson is one of the leading registered optometrists of Toronto, so brings with him a wide experience and an intensive knowledge of the more difficult types of eye conditions.
Mr. Pearson's services will be available at our Store, Day and Evening, APRIL 23, 24, and 25, with a complete equipment of the most modern instruments and a stock of the very latest styles in spectacleware.

SAVE MONEY. MAKE YOUR APPOINTMENT NOW.
PHONES, 327 and 3327

2d. S, Tu.

MOTHERS now learn value of MAGNESIA

Because it is so helpful in keeping babies and children healthy and happy, every mother should know about Phillips Milk of Magnesia.

This harmless, almost tasteless preparation is most effective in relieving those symptoms of babies and children generally caused by souring food in the little digestive tract, such as sour-belching, frequent vomiting, feverishness, colic. As a mild laxative, it acts gently, but certainly, to open the little bowels in constipation, colds, children's diseases.

A teaspoonful of Phillips Milk of Magnesia does the work of half a pint of lime water in neutralizing cow's milk for infant feeding, and preventing hard curds. Its many uses for mother and child are fully explained in the interesting book, "Useful Information." It will be sent you, FREE. Write The Chas. H. Phillips Chemical Co., Windsor, Ont.

In buying, be sure to get genuine Phillips Milk of Magnesia. Doctors have prescribed it for over 50 years. Made in Canada.

Ogden Twirls Leafs To Third Straight Win

TORONTO NINE DEFEATS CATS BY 6-2 COUNT

Leafs Get Eleven Hits Off Opposing Jersey City Moundsman.

OGDEN ALLOWS 7 HITS.

Richardson Hits Homer in Eighth While Strong Connects for 3 Singles.

JERSEY CITY, N.J., April 18. — Consecutive victory No. 3 for the 1931 Leafs came along on scheduled time yesterday afternoon, when "Curly" Ogden outpitched Charles Sullivan Perkins, a left-hander who was with the Athletics last year. The score was 6 to 2, and Toronto made enough scores in the third inning to maintain its position at the top of the ladder and to give Ogden his fourteenth consecutive International League win, for "Curly" won thirteen in a row for Bill Cylmer at Buffalo in 1926 before being peddled to the Giants.

Ogden got perfect support, and Perkins did not, two manual mistakes and one mental blunder meaning three runs for the Leafs.

Errors Help Leafs.

The "boots" that can be found in the box score came in the third, and let in what turned out to be the winning runs. There were two gone in that spasm when Richardson singled, Rogell doubled, and Strong singled to earn two runs for the O'Neill-directed troupe. Following Ken's blow, Pittenger messed up Rabbitt's grounder. The New York "U" graduate, trying to steal third, not only made his goal, but the plate as well, when Morrow threw wildly past Brown.

The home team's first three hits off Ogden brought nothing, but the fourth — a single by West in the fourth — led to a tally. Max got wild, pitched to third, and registered at the plate when Pittenger doubled. Pittenger had fallen down in the second with two on and then wanged into a double play.

Last business at the plate and in the base hit line done by the Skeeters was in the sixth. Selkirk doubled then and Clancy singled, after West had grounded out, to earn a run off Ogden. The next eleven batters were retired in one-two-three order.

Surplus Runs.

The runs the Leafs picked up in the eighth and ninth they did not need. In the penultimate period, there was much action, but only one score. Richardson hit into the right field seats for a home run, Rogell walked, and Strong singled and Rabbitt grounded out. Tom Daly, clubbing for Ruble, was purposely passed, and O'Neill, taking Shevlin's place at bat, drove into double play.

The ninth saw Ogden singling and Morehart making his first 1931 safety when Toporcer missed tagging "Curly" on the line and on the back, and was held up long enough so that Ray made first. Richardson grounded out and Rogell scored the two with a slash to centre.

JOE LEBLANC IS TAKEN BY DEATH

Became Multi-millionaire as Father of Cut-rate Theatre Seats.

STARTED ON BROADWAY.

NEW YORK, N.Y., April 18 (C.P.). — Joe Leblanc, who built a multi-millionaire dollar fortune upthe discovery that the law of supply and demand worked both ways in the theatre ticket business, is dead.

The father of cut-rate seats, who came from Budapest to Broadway by way of a tenderloin cigar store, and lived to own an entire block front at the crossroads of the world, expired at 57, after a winter of ill-health.

Years ago, as a tobacconist dabbling in any sideline which promised an extra penny, he pondered thoughtfully the circumstance that people would pay brokers' premiums of 50 cents to $5.00 for seats to Broadway hits.

If demand sent the price of the theatre seats up, he reasoned why should not lack of demand bring it down.

Joe bicycled around town buying up and selling at half-price theatre passes which producers gave barbers, saloon-keepers, and others in return for placing advertising placards in windows. Finally he persuaded the producer of a mildly popular show that it would be better business for him to fill his house at $1.50 a seat than to have a third of the seats filled at $2.00 a seat.

Joe bought at a bargain the seats which were empty night after night, and set himself up in a Broadway basement to sell them and profit.

MARX BROS. NEXT

Norman McLeod, never before out of the co-director class at Paramount, will have his solo start with "Monkey Business," the Marx Bros. next picture.

McLeod was first scheduled to co-direct "Huckleberry Finn" with Norman Taurog.

BASEBALL RESULTS and Standings

INTERNATIONAL LEAGUE.

	Won	Lost	P.C.
Toronto	3	0	1000
Buffalo	3	0	1000
Rochester	2	1	.667
Baltimore	2	1	.667
Montreal	1	2	.333
Newark	1	2	.333
Jersey City	0	3	.000
Reading	0	3	.000

Yesterday's Results

Baltimore.....3 Montreal 2
Toronto.....6 Jersey City 2
Newark.....3 Rochester 2
Buffalo.....4 Reading 1

Games today—Toronto at Jersey City; Rochester at Newark; Buffalo at Reading; Montreal at Baltimore.

Games tomorrow: Toronto at Newark; Buffalo at Baltimore; Rochester at Jersey City; Montreal at Reading.

AMERICAN LEAGUE.

	Won	Lost	P.C.
New York	3	0	1000
St. Louis	2	1	.667
Washington	2	1	.667
Cleveland	2	1	.667
Philadelphia	1	2	.333
Chicago	1	2	.333
Detroit	1	2	.333
Boston	0	3	.000

Yesterday's Results.

No games scheduled.

Games today: Chicago at Cleveland; Detroit at St. Louis; Philadelphia at Washington; Boston at New York.

Games tomorrow: Chicago at St. Louis; Detroit at Cleveland; Philadelphia at New York; Boston at Washington.

NATIONAL LEAGUE.

	Won	Lost	P.C.
Boston	3	0	1000
St. Louis	3	0	1000
Chicago	3	1	.750
New York	2	1	.667
Philadelphia	1	2	.333
Pittsburg	1	3	.250
Brooklyn	0	3	.000
Cincinnati	0	3	.000

Yesterday's Results.

Chicago.....5 Pittsburg 4
St. Louis at Cincinnati—rain.
No others scheduled.

Games today: Brooklyn at Boston; New York at Philadelphia; Pittsburg at Cincinnati; St. Louis at Chicago.

Games tomorrow; Philadelphia at Brooklyn; Pittsburg at Cincinnati; New York at Boston; St. Louis at Chicago.

AMERICAN ASSOCIATION.

Yesterday's Results

Columbus.....11 Millwaukee 3
Louisville.....6 Minneapolis 6
Kansas City....10 Toledo 8
St. Paul.....6 Indianapolis 5

PACIFIC COAST LEAGUE

At Sacramento	R	H	E
Seattle	4	1	0
Sacramento	6	9	2
At San Francisco	R	H	E
San Francisco	7	17	0
Missions	1	7	2
At Los Angeles	R	H	E
Los Angeles	14	17	0
Hollywood	6	9	1
At Oakland	R	H	E
Portland	9	18	0
Oakland (14 innings)	6	18	0

AMERICAN ASSOCIATION

At Columbus	R	H	E
Milwaukee	9	9	2
Columbus	11	12	0
At Louisville	R	H	E
Minneapolis	0	7	1
Louisville	6	10	1
At Toledo	R	H	E
Kansas City	10	9	2
Toledo	8	10	8
At Indianapolis	R	H	E
St. Paul	6	13	0
Indianapolis	5	11	3

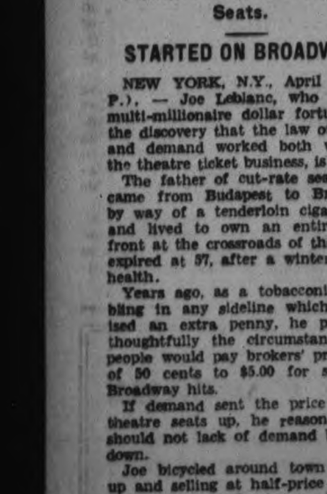

Help Gundersen and Win a Prize

Send in your interesting fact today. It need not necessarily refer to tobacco. For every fact we use we will send you a package of 20 Buckingham Cigarettes. Give a reference with your fact. If interesting enough Mr. Gundersen will cartoon it and you will receive the complimentary package of Buckinghams, Canada's most popular blended cigarette. Buckinghams are all that is fresh, cool and mild—a blend of all that is finest in tobaccos, packed for your pleasure and enjoyment. Address your facts to George Gundersen, Dept. H, Tuckett Tobacco Co. Limited, Hamilton.

Set of "Do You Know" Cards

For ten cents in stamps we will send you a set of "Do You Know" cards—sixty interesting subjects printed in color with full description (size of cards 2½" x 1¾") or for twenty cents we will include cards and also an album in which the cards can be placed to give a complete collection in permanent form.

WHAT HAPPENS TO THE VETERANS OF THE RING

WHERE IS THE OLD GUARD NOW?

Did you ever read a book in which the retired pugilist wasnt just scraping along on nothing per year dreaming about the dough he once slung around so freely and wishing he had the interest in about one tenth of it? What happens in actual life? Most of the boys have shown that the fighting spirit is just as good in business as it is in the ring. Look at Tunney travelling around the world on his well salted millions. Then of course he picked a million dollar lady as a life escort, so he should worry for a long time to come. But what of the others, the old guard? Jess Willard is a wealthy real estate operator in Los Angeles. Louis Angelo Firpo sells American automobiles by the dozen at a crack, in Buenos Aires, Argentina. J. J. Corbett is an actor. Tommy Burns who was heavyweight champion before Johnston and lost to the negro in Sydney, Australia, in 1908 is managing a stable of boxers in Montreal and is rich. Jack Britton, former welterweight champion who fought twenty-two years, is running a successful gymnasium in New York Benny Leonard is coining gold writing for the sporting papers in New York. Carpentier had a big movie contract in Los Angeles.

Here's the minority side to the picture. Battling Levinsky, former lightweight champion, is broke and is selling gymnasium training devices. Joe Wolcott is scrubbing floors, etc., in Madison Square Garden. Tom Flynn, the old "Pueblo Fireman," is driving a taxi after fighting twenty-two years in the ring. Kid McCoy is in San Quentin penitentiary serving a sentence for manslaughter.

HORNSBY'S HOMER IN SEVENTH WINS 5-4 DECISION FOR CUBS

Only One Major League Game Played in Majors—Card-Reds Postponed.

NO GAMES IN AMERICAN.

(By Hugh S. Fullerton, Jr., Associated Press Sport Writer)

After three days of almost perfect baseball weather, it looks more like the old days of the past season or two when one game makes up a full day's complement of major league ball. But for the fans who like their double headers in May and June, there was a catch in yesterday's program that saw the Chicago Cubs beat the Pittsburgh Pirates 5 to 4 in the only big league contest.

There were only two games scheduled yesterday as the entire American League and half the National took a day off before the first big week-end. The St. Louis Cardinals and Cincinnati Reds were forced to postpone their clash at Cincinnati on account of wet grounds.

The one game that was played saw Manager Rogers Hornsby of the Cubs put his team into undisputed possession of third place in the National League after young Charley Wood's pitching had almost stopped the Chicago sluggers. After shutting out the Cubs with two hits in five innings and fanning five, Wood weakened in the sixth and gave two runs. Then with two on base in the seventh, the Rajah clouted his second home run of the season. This proved to be the winning tally as Pittsburgh got to Guy Bush in the closing innings for three runs, and Sweetland and Bob Smith were called in to stop them.

Hack Wilson finally broke his hitting slump, but twice in the early innings he failed to connect when runners were on base.

All the big league teams are due to go into action to-day. Pittsburgh moves to Cincinnati and St. Louis to Chicago in the only changes of the previous schedules.

Billy Rogell Leading International Hitters

TORONTO, April 18.—Billy Rogell is setting a merry pace for the rest of the Leafs in batting. In the three games played in Jersey City to date, the clever Toronto shortstop is hitting at a .556 clip. Art McHenry has an even .500 mark for the two games he has been in to date, while Ken Strong, in three games, has compiled a healthy average of .429. Joe Rabbitt fell off considerable yesterday when he went to bat five times without getting a safety. However, the previous day's work kept him over the .300 mark. Ruble has been in three games and has averaged one hit in every three appearances at the plate.

In runs batted in, Strong is leading his teammates with seven, while Rogell has driven in four. Strangely enough, in their thirty-two hits, the Leafs have made only one double and no triples, but they have accounted for home runs.

FIGHT RESULTS

New York — Joe Banovic, Binghampton, N.Y., outpointed Willard Dix, Los Angeles (10). Harry Smith, New York, knocked out Chief Wilbur, Missouri (7).

Clinton, Ia.—Battling Burner, Lost Nation, Ia., outpointed Johnny Moran, Jackson, Mich. (8).

Greenbay, Wis.—Harry Dublinsky, Chicago, knocked out Benny Burke, Detroit (5).

Ottumwa, Ia.—Glen Camp, Kewanee, Ill., outpointed Slick Jesnick, Newton, Ia. (8).

Our Boarding House . . . . . By Ahern

TORONTO 'CAGE TEAM WINS OUT

Montreal Quintette Defeated in First Game of Dominion Junior Finals.

BASKETBALL HONORS.

TORONTO, Ont., April 18 (C.P.). —A desperate closing rally failed by 6 points to give Montreal Central "Y" an even break in the first of a two-game series with Toronto West-End "Y" for the Domininnon junior basketball championship here last night. The locals won 32 to 26, but if Ken Grant of the Montrealers can manage to relieve his regulars at all there is a strong possibility of the Quebec titlists reversing the decision in the second contest tonight.

The teams left the floor at the conclusion of the first 20 minutes with the home quintette enjoying a slim three-point lead, the score standing at 14 to 11 in their favor. The second period was not many minutes old, however, before the Easterners tired from lack of relief and West-End quickly consolidated their lead, stretching it at one stage to 14 points.

Led by the fiery, carrot-topped Buster Allan, the best shooting forward in action, the Montrealers rallied brilliantly near the finish to slice eight points off their opponents' margin. They were still going strong when the final whistle sounded.

Allan Mills, brilliant checking guard of the visiting team, was not in the line-up last night. He will be in action in the second game, as it is understood he will leave Montreal by airplane for this city to-day. His presence is expected to make a noticeable difference in the Quebec champions' defensive play, and if this proves the case the future destiny of the junior crown is a toss-up.

CANADA HAS BIG MEN IN SPORTS

Frank and Lester Patrick Have Done Much to Increase Popularity of Hockey.

LOOK ON RESULTS

They say, newspaper chroniclers and figures of the sports world who knew Rockne, Ban Johnston and Tex Rickard, that they were tremendous factors in the development, the general betterment of football, baseball and box fighting.

Rockne took the game of football and opened it wider. He made shifty plays shiftier. He fashioned rules that improved the play.

Johnson was baseball's first crusader for cleaner baseball, decent environment and a courteous public appeal. He had wisdom, vision and the will to fight for what was right.

Rickard, a different type again, was yet largely responsible for washing the knobby ears of a sport that was ravelling in a welter of hoodlumism. He polished it and set it before the nice people as a thrilling spectacle.

Rickard took fighting out of the alleys and made it a business venture of gigantic proportions with a strong social sideline. That the game has dropped back into the alleys and the slums was probably inevitable with the chiselers once more in control.

Rickard, Rockne and Johnson were the names to conjure with in American sports. Their qualities are being "pedestaled" and glorified after their deaths, which is a way we have of worshipping after the heroes have gone forever into the shadows.

And Two In Canada

Yet, after all, what these three accomplished in their respective lines of endeavor has been duplicated in hockey by Frank and Lester Patrick.

Over a period of twenty years they were prime factors in the development of Canada's greatest game.

They took it from the frozen ponds and displayed it in palatial buildings for the entertainment of the multitudes. They took players out of obscurity and made them nationally famous.

Their instance on clean play had more to do with removing rowdiness from the game than anything ever attempted by the National League managements.

Stalwart figures themselves in play for years, their words carried conviction as they fought shoulder to shoulder for clean play and the elimination of rules that irked the patrons and did nothing to speed up the performances.

Year after year Frank Patrick saw his modifications or elaborations of the playing rules ridiculed by the eastern experts.

Season after season he watched the jeering followed by imitation as the N.H.L. injected the "Patrickisms" they had derided in the springs, into they playing codes in the autumn.

What Rockne was to football, Ban Johnson to baseball and Rickard to boxing the elder Patricks have meant to ice hockey in Canada and to-day both look backward o'er the years with few regrets, their integrity unimpeached, their friends legion and the game, in whose development they played so large a part, now challenging football and baseball for supremacy as an established and highly popular undertaking with millions involved in its operation.

QUALITY PRINTING With Quick Service

Bailey's Aces Banqueted By National League Star

BRACEBRIDGE, April 18. — On Thursday night Irvin (Ace) Bailey of the Toronto Maple Leafs, gave a banquet at the Queen's Hotel here in honor of Bailey's Aces, a hockey team outfitted by him and which won the championship of the Bracebridge Town League and then defeated the Huntsville Town League champions in the Interurban playoff.

All officers, players, and mascots of the team were presented by "Ace" Bailey with fountain pens with their names on them in gold letters, and were presented with sweater coats by Edward Elliott of the National Life, Toronto. They were also presented with silver medals by J. J. Thomasson, secretary of the Bracebridge Hockey Club, which operates the league. Mr. Elliott presented a prize for proficiency in studies to Jack Elliott, and F. Keaney, Toronto, presented Lorne White with a special prize for the most valuable player.

HEWITT BEATEN BY EX-CHAMPION

Sonnenberg, Though Injured, Wins in Straight Falls.

IN TORONTO MATCH.

TORONTO, April 18.—Gus Sonnenberg, remains dynamic, dynamic as a wrestler, and the same as an attraction. Last night thousands turned out to see him in action at the Arena Gardens, little caring if "Whitey" Hewitt, the courageous grappler from Philadelphia, was apparently no match for the former champion of the world. The fans went there to see the flying tackle expert show his wares and he came through with a decisive victory.

The bout was not as thrilling as others in which Sonnenberg has appeared here, but there were reasons. In the first place he was injured when his head collided with Hewitt's hip about twelve minutes after the bout began, and after that he had to be careful in regard to use of the dangerous flying tackle. Then again Hewitt failed to show championship ability even if he gave his best.

LETTERS FOR LON CHANEY

Although Lon Chaney passed away over six months ago, Metro still receives several hundred fan letters weekly addressed to the late star.

Most are requests for fan pictures, but in a number of cases are of personal nature, seeking advice and often mfinancial aid. These letters are returned to the sender with the notation that the player has been dead for some time.

Same condition exists at both Radio and United Artists, where Louis Wolheim worked prior to his death two months ago.

If Riggs Stephenson is in good health, the Cubs will once again have one of the best outfields in the business: Stephenson, Hack Wilson and Kiki Cuyler. If you ask the ball players, Cuyler is the star of the trio.

ORIOLES BEAT ROYALS 3 TO 2

Winners Get Only Four Hits—Newark and Buffalo Are Victorious.

WINGS LOSE OUT IN 9TH.

BALTIMORE, April 18.—The Orioles captured the third game of the series from the Montreal Royals here yesterday by a score of 3 to 2. Luther Roy allowed the visitors only five hits, while Claset and Loftus held the Flock to four.

Boyle's home run in the third inning accounted for two Bird runs. Urbanski hit a four-bagger for Montreal, with no one on base.

THREE STRAIGHT FOR BISONS

READING, Pa., April 18.—Bill Gould, a rookie from Selma of the Southeastern League, defeated the veteran, George Kirsch in a pitchers' battle here yesterday, when Buffalo won a third straight decision from Reading, 4 to 1. Reading outhit its rival 11 to 10, but was unable to connect safely in the pinches.

Rus Wrightstone hit a home run for Buffalo in the third, with one man on base.

BEARS BEAT WINGS IN NINTH

NEWARK, N.J., April 18—The Newark Bears scored their first victory of the International League season here yesterday, winning 3—2 over the Rochester Red Wings, by pushing over two runs in the ninth.

Carmen Hill, who had relieved Ira Smith on the mound for the Red Wings at the start of the eighth, walked Stevens and Layne, the last named going in for Hargreaves to fill the bases. April, in for Mangum, fanned, Loepp lifted to the outfield, but Cohen drove in the decided runs by slashing a single to centre field.

SEEDS DISTRIBUTED TO COUNTY PUPILS

Two Thousand Students Recipients of Seeds From Department of Agriculture.

During the past few days some four thousand packages of seeds have been given away free of charge to schools of the county by the Department of Agriculture for the annual school fairs this fall. Each pupil may choose one of the following: early oats, barley, wheat, field corn, sweet corn, mangels, turnips, beets, carrots, onions, and parsnips; and one of the following flowers: asters, sweet peas, phlox, zinnia, cosmos, African marigolds and verbena. Thus every pupil may select tow packages of seed which he takes home, plants, cultivates and finally brings to the fair.

Some two thousand pupils have been recipients of these seeds and represent 81 schools of the country. This number is eight more than last year, due to the adopting of the school fair plan by schools in the northern part of the county. At present there are only 5 schools in the south and very few in the north part of the county not taking part. The 81 schools will combine into 11 school fairs this autumn.

There are rumors that the Royal Rajah and Hack Wilson have been arguing about one thing and another. There are always rumors surrounding Hornsby. For the past six years he had been the centre of rapidly revolving riots.

Inside Sportin' Dope—By A. Wise Cracker

Mister Sporting Editor:

Well, Mac, Tues. of this week was taken by and large 1 of the most enjoyable days from my viewpoint I can remember in the sporting world. How come? Well, I'll tell you. In the 1st place, the Athaletics, which I consider the greatest team in baseball, opened up the A.L. doings by coming from behind in the p.m. to beat the Washington Senators in the 1st clash of the season, and then that nite the Montreal Canadiens, which I calls the greatest team in hockey, copped the Stanley Cup by blanking the Chicago Hawks, and then to make it perfect, Howie Morenz, which I claim is the greatest player in the fastest game in the world, broke his Stanley Cup scoreless jinx and whanged home the goal that cinched the old mug. That's enough to make anybody happy.

Well, Mac, these Stanley Cup playoffs was a great serious. The Canadiens took a terrific gruelling in beating the Boston Bruins, all of which plays according to the code of the Mounties, "Get your man," and while they limped to victory, the task of walloping the fresh young Hawks with no less than 11 sprightly forwards to toss in in waves at the battered Canucks looked like quite some job, believe you me. Them Flying Frenchmen, however, turned the trick, broke even in Chicago, and after losing the 1st game at home and putting themselves in a tough hole, fought their way out by grabbing the last 2 fixtures like the clever game team they is. By the way, Mac, did you stop to figger that if the 5 Chicago-Canadien games had been played on the regular N.H.L. basis the Canadiens would have outscored the Hawks 8 points to 2? The three games won by the Frenchmen was won within the regular period. On the other hand, the Chicago victories were scored after a lotta overtime, so that if the thing had been doped out according to the rules followed all season the Canadiens woulda had three wins and two ties for 8 points, while the best the losers would have done woulda been 2 points for 2 tie games. In other words, Mac, if the 5-game series hadda been played as regular league games the Chicago lads wouldn't of scored a win in 5 starts.

They ain't nothing striking about the opening ball games, Mac, except the Boston Braves started out by copping themselves a coupla ball games, which is one for the book, and the Toronto Maple Leaves fooled themselves and everybody else by taking the curtain-raiser from the Skeeters. The lack of recruits in the big show is the outstanding feature, Mac, with the Athaletics leading them all as stand-patters, Connie Mack opening the season with exactly the same line-up as win the world's serious for him last year.

In the local arena, old-timer, the ball players is said to be unusually coy about signing on the dotted line, but they'll all light somewhere before long.

Well, Mac, they won't be much but baseball from now on, so here's hoping for some real action in these parts. I'll be seeing ya',

Sportfully yours,
A. WISE CRACKER.

Queen Mary-King George Schools Tangle In First Game

THEATRE

LAST TIMES TO-NIGHT—7 and 9
Barbara Stanwyck in
TEN CENTS A DANCE
A LIONEL BARRYMORE PRODUCTION

MONDAY AND TUESDAY
2.30 7.00 9.00 FEATURE 3.20 7.50 9.50

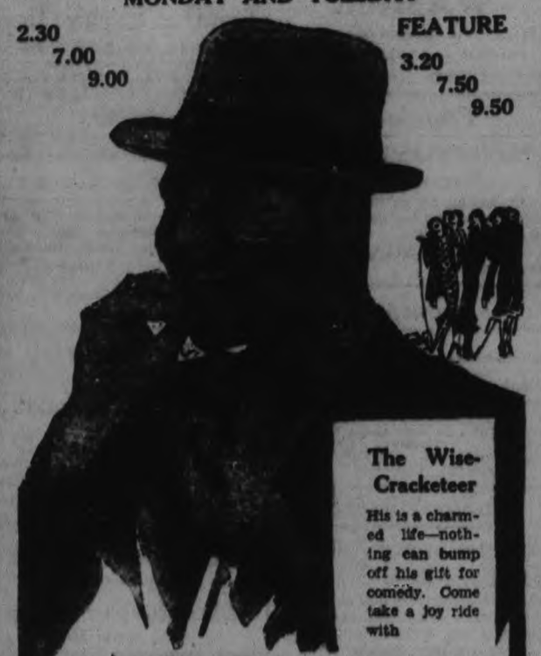

The Wise-Cracketeer
His is a charmed life—nothing can bump off his gift for comedy. Come take a joy ride with
JACK OAKIE
in "The Gang Buster"
A Paramount Picture
"MICKEY MOUSE" "TRAFFIC TROUBLES"
Crazy House Revue | Paramount Pictorial | Paramount News

THEATRES

AT THE CAPITOL

THE SIAMESE TWINS AND "TEN CENTS A DANCE"

It's a good bill at the Capitol Theatre for the week-end. What with a real pair of Siamese twins (they hail from the Philippine Islands), and a feature picture that is really interesting from start to finish, the entertainment program is a fine one. Even the news reels are snappier than usual. The "Curiosities," in particular, offer some telling bits: pretty tabby cats catching fish, a desert scorpion stinging itself to death to escape the rigors of fire; a spook house built by an eccentric millionairess.

The Twins are curious products of humanity. When one walks forward with the left foot, for instance, the other follows in the rear, walking backward with his right foot. Lucio and Simplicio with their brides, a couple of pretty Philippine maidens who do a high caste island dance, travel with their manager and pianist, who does some of the talking for them. They play saxaphones, dance with their wives and roller skate, all with amazing ease and dexterity. They appear to be very good natured and happy, these small men who have made an asset out of a liability in the game of life. "United we stand, divided we fall—a couple of real union men," they proclaim themselves.

"Ten Cents a Dance," with its rather unfortunate title that might pre-suppose a burlesque atmosphere, is one of those pictures that seem to take a slice from life and hold it out for inspection. It is the life of a big city and the ending is distinctly modern. The fact that Barbara has a husband does not prevent her from agreeing instantly to take on another mate, but doubtless, when she feels love slipping, she decided that the game won't do any longer.

Barbara Stanwyck is one of those unusual players who seem to be the character portrayed, rather than just the person who is acting it. Set gets into the role of Barbara, the "ten cents a dance" girl of the Palais de Dance, with a vigor that makes it live and breathe. Even her rather husky low voice seems to be eminently suited to the role.

She falls in love with a man who later turns out to be little good—a weakling and a craven, while the man she might have had, the rich and prosperous one, stands in the background and waits. He gets what he waited for, finally, and everything is fine—except for the discarded husband. The action strides along in rapid tempo, through the mazes of a modern dance hall and a poor home, to the episode of the five thousand dollars.

It is good entertainment, with Richard Cortes as the stellar masculine character, and a splendid supporting cast.—Jeanette.

KAY FRANCIS' SALARY

Whether Kay Francis will come out financially ahead after her first year at Warners, although at an increased salary over that she received at Paramount, is reported doubtful.

Miss Francis first lost a $15,000 bonus Paramount had promised her if she re-signed with it. Then she had to pay Joyce & Selznick the agent's 10 per cent. for the run of the Warner contract. Paramount had offered her at 52-week contract, while at Warners she received a 40-week ticket. The layoff of 12 weeks cannot be turned to advantage, either, as the Warner contract does not permit her to work for another studio except on loan.

SCHOOL LEAGUE OPENS APRIL 23

Loop to Use Smaller Diamond and Junior League Balls This Season.

SEASON'S SCHEDULE.

The Public School Baseball League will get away to a start on Thursday next, April 23, when Queen Mary nine tangles with King George school on the latter's grounds. The home team, as in former years, will be responsible for the game umpire.

The league is using the small diamond and junior league balls. As a special request the school officials are asking other leagues not to use any of their players until the schedule is finished.

April 23—Queen Mary at King George
" 24—Queen Alex. at Prince of W.
" 24—Central at King Edward.
" 27—Queen Mary at Central.
" 27—Queen Alex. at King George.
" 28—Prince of W. at King Edward
" 30—King Edward at Q. Mary.
" 30—King George at Prince of W.
May 1—Central at Queen Alex.
" 4—King Edward at Queen Alex.
" 4—King George at Central.
" 5—Prince of W. at Queen Mary
" 7—King George at King Edward
" 8—Queen Alex. at Queen Mary
" 8—Prince of Wales at Central.
" 11—King George at Queen Mary.
" 11—Prince of W. at Queen Alex.
" 12—King Edward at Central.
" 14—Central at Queen Mary.
" 15—King Edward at Prince of W.
" 15—King George at Queen Alex.
" 18—Queen Alex. at Central.
" 19—Queen Mary at King Edward
" 19—Prince of W. at King George
" 21—Central at King George.
" 21—Queen Alex. at King Edward
" 26—Queen Mary at Prince of W.
" 28—King Edward at King George
" 29—Central at Prince of W.
" 29—Queen Mary at Queen Alex.

DE MAR CONFIDENT OF WINNING AGAIN

Seven Times Winner of Boston Marathon is Ready for Monday.

BOSTON, Mass., April 18.—Clarence De Mar, the 42-year-old school teacher who has won the Boston marathon seven times and is the popular favorite for next Monday's race, left his Keene, N.H., class room yesterday and came to Boston to "rest," Several addresses, including speeches before various church audiences, Legionnaire and Boy Scout listeners on his health and running rules, with perhaps eight hours sleep on Sunday night, constitute De Mar's idea of relaxing for the classic grind.

The entry list totals 202 marathoners, Boston Athletic Association officials reported to-day, including Johnny Miles, of Hamilton, Ont., winner in 1926 and 1929 and considered a serious contender; Percy Wyer, Toronto; Harold Webster, Hamilton, Ont.; Roland O'Toole, of St. John's, Nfld.; Gabriel Routsalinen of Montreal and Johnny McLeod, former Nova Scotian, who moved here recently and scored a sensational 10-mile victory last week, are among those entered. Among "others" are five or six good pace setters and two or three veterans who have any kind of a chance for victory.

C.G.E. Softball Loop Needs Playing Field

The C.G.E. employees who last year enjoyed the favorite softball game on the two diamonds at the rear of the big plant will this season be forced to search for new grounds, it was learned recently, due to the fact that instructions have been issued to put the grounds in question in first-class condition, which would imply that the space will be available for ball next year.

The problem of finding a new playing field for this season is one which will have to be thoroughly threshed out at Monday night's meeting when the league will be reorganized, but it is understood that last year's league officials have been busy during the week securing options on several desirable locations which should help materially in solving the problem.

CRACKED NUTS

Wheeler and Woolsey in "Cracked Nuts," their latest picture, which includes in the cast Dorothy Lee and Edna May Oliver, provide a lot of amusement with their humor that never fails to arouse chuckles.

Speaking to one Carlotta, Woolsey says:

Attractive? Why, your eyes are like heavens, your hair a golden cascade, your cheeks like luscious peaches and your lips like ripened cherries. If you had money, you'd be beautiful.

Another of his bits of jocularity runs:

And he says, "Waiter, take this fly out of my soup." And the waiter says, "Take it out yourself; I'm no lifeguard."

When Wheeler and Woolsey go below to the royal cellar, in which are casks of wines and brandies, Wheeler asks his pal whether it is a brewery, and Woolsey replies:

You said it—one of our six best cellars.

JOHN'S TEA AND COFFEE
'PHONE 929
9d-wa.-716

SPORTS

SOCCER, BASEBALL, GOLFING
Day by Day
ACQUATIC, SOFTBALL, TRACK

CASUAL COMMENT

The next meeting of the City Baseball League is on Tuesday night at 7:30 at Duffus' and everybody interested is urged to attend. The election of officers will take place at this time.

• • • • • • •

Those who nominated officers at the last meeting are asked to bring their nominees to this session. In this way, there should be little difficulty in voting in a good governing body.

• • • • • • •

To date, the league has three bantam teams, two juveniles and one junior. When the final entries are all in, it is hoped there will be four teams in each division. That would make a nice city league.

• • • • • • •

tinctive uniforms will please the players, no doubt, and will make show this summer. The fair ones generally wear snappy outfits and this league will likely prove no exception. And that's the way it should be.

• • • • • • •

Fans expect to see the girls smartly attired when they're out there on the diamond, and not dressed like the men. Snappy, dis-show this summer. The fair ones generally wear snappy outfits and the game more attractive to the majority of the fans.

• • • • • • •

Tonight at Duffus', the East Peterborough Baseball League will meet at 7:30 to consider entries and arrange opening dates for the games. There will likely be five teams entered in this league, Raybeatos, Cogs, C. G. E., Bailleboro and Crescents.

• • • • • • •

At the last meeting, last year's officers were all returned to office, showing the confidence the league has in their ability to make this another successful year.

• • • • • • •

Well, with five good teams playing on the improved diamond at the Exhibition Grounds, the E. P. L. ought to do all right again this summer. Tonight's meeting will get them off to a start.

• • • • • • •

Plenty of baseball workouts around the town to-day. Over at the Stevenson Park there's Rotary, and there's the Maple Leafs, both of the City League, practising at different times this afternoon.

• • • • • • •

Down at the Exhibition Grounds, Cogs are working out first on the diamond, then C.G.E., both of the East Peterborough loop, and finally Shiner Johnston's senior squad. That's getting started early.

• • • • • • •

The Arabs' Ball Club met in Oshawa the other night, and still haven't decided where to play this summer. They may play in the Lakeshore League, but this is unlikely since the Rays left that circuit.

• • • • • • •

And they are thinking seriously of throwing in their lot with a Toronto league. However, Toronto may not care to take them in, as it would mean more travelling expenses for the Queen City loop. Members of the club executive are going to investigate this angle and report back at another meeting.

• • • • • • •

Meantime, they are considering entering the C.O.B.L. again. The team is practising to-day, so whatever league they are in, they will be ready to go by the 24th of May. They will hardly declare themselves for another week or so when their next meeting is.

• • • • • • •

The 21st Battalion Club, which operated Kingston's senior team last year will not have a team in the Central League this summer. They dropped something like five hundred berries, and don't feel like taking the chance again of losing more.

• • • • • • •

Most of the players there have signed with the Kingston Intermediate outfit, which may now seek a senior rating. But the situation in that town won't be cleared up for a week or so either.

• • • • • • •

However, we hope both Oshawa and Kingston will see their way clear to get back in the Central League again along with Belleville and the Petes. The loop can run along all right with three teams, but four would be better.

164

EIGHTS that set a new record for public interest and enthusiasm . . . EIGHTS with double-drop frame for greater balance, comfort and safety without loss of road clearance . . . EIGHTS that offer with the distinction of style and smartness the finest of eight-cylinder performance . . . EIGHTS in which the far-famed Chrysler engineering genius achieves spectacular results in speed, pick-up and smoothness . . . EIGHTS with Chrysler 4-speed transmission and Multi-Range gear shift . . . EIGHTS with the advantages and extra thrills of *two* quiet high-speed gears . . . EIGHTS with internal weatherproof hydraulic brakes . . . EIGHTS both artistically and mechanically the outstanding cars of motordom.

CHRYSLER
STRAIGHT
EIGHTS

"CANADIAN-BUILT FOR CANADIANS"

GILLESPIE GARAGE
378 Aylmer St. Peterborough Phone 950
CHRYSLER PLYMOUTH DESOTO
BUY CANADIAN-BUILT CARS AND SUPPORT CANADIAN LABOR

EASTERN 'CAGE TILT TO-NIGHT

Ontario Champions, the Grads, Meet Montreal Nalacs in St. Catharines.

VARSITY FAVORED TO WIN.

TORONTO, Ont., April 18. (CP)—The senior basketball spotlight centres on Vancouver and St. Catharines to-night. The western and eastern Canada finals will be decided in these cities with the winners on the series qualifying to meet in Vancouver for the Canadian championship.

Varsity, British Columbia's close checking quintette, favored by a lead of 15 points secured in the first match, are favored to topple the mighty Winnipeg Toilers for the Western Canada honors.

In the first game at Vancouver on Thursday Varsity displayed a combination of splendid defensive play and deadly shooting which the Toilers could not overcome and while they went down fighting gamely their spectacular march to the western final appears doomed to halt there.

North American Life Assurance five of Montreal, holders of the Quebec crown, and conquerors of the Ottawa and district and Maritime province representatives arrive in St. Catharines to-day where they meet the Grads, Ontario's best in the first of a two game test.

Both squads have well earned their present status. The Nalacs were forced to show their best to capture the Montreal city league title and then proceeded to beat the Ottawa and Maritime titlists. The Grads eliminated Assumption College, Windsor, one of the greatest quintettes in Ontario basketball history during the last four years before they won the right to represent Ontario in the Dominion playdowns.

Bowling
Alley Gossip
By Pin Boy

The Ladies' City League five pin circuit is breezing along at a fast clip and with only one more week of bowling to finish the schedule, some fiery struggles are due to pop. The Columbians and Quaker Oats teams finished first and second respectively in the first half of the league, while the Nashua Paper and Metropolitans tied for third position. The West Ends by consistent winning are at present leading in the second half with 56 points while the Columbians are close at their heels with 52 and the remaining teams quite a piece behind.

This week the Columbians hooked up with a disorganized Metropolitan team and won eight points in easy fashion with a margin of over 400 pins on the total score. Only three of the Chain Store team put in an appearance and these were a little below their usual form. Mrs. D. Prest and E. Drury led the winners with triples of 519 and 514.

The Brinton quintette of ladies by some classy pin spilling took the first of the three-game duel from the West Ends who recovered to stage a strong comeback in the second and third thus taking the big half of a 6-2 decision. C. Doran with 498 in three games was high for the Rug Makers and Mrs. W. Firth took the high solo with 230. F. Riley was the top-notcher for the West Ends with a single of 200.

Z. Northey's heavy hitting led the Quaker aggregation to a 6-2 win over the Nashua Paper outfit who put up a strong argument. Miss Northey's scores were 239, 233 and 139. Mac Warner was the next highest on the team with totals of 132,192 and 185. For the papermakers, Mac Hatcher was high with 176, 208 and 136 and D. Copping was next with 193, 183 and 136.

Team Standing, Ladies City League

West Ends, 56; Columbians, 52; Nashua Paper, 36; Quaker Oats, 32; Brinton Carpet, 18; Metropolitan, 14.

High singles, Mrs. Hewitt, 307; Mrs. D. Prest, 348; Lilian Campbell, 306; high three, Mrs. D. Prest, 730; high average, Lillian Campbell, 187.

Most of the talk around the alleys these days deal with the forthcoming tournament and already most of the heavy hitters are scouting around for a suitable partner for the doubles. It is understood that Vince Anthony intends to enter his champion ten pin team in the section for ten pin bowlers but a surprise may be in store for these big leaguers when some of the other aggregations strut their stuff.

BROMWICH DRAW

(Continued from Page One)

Swindon T. 5, Northampton T. 1.
Thames 1, Bristol Rovers 2.
Walsall 2, Exeter City 1.
Watford 0, Crystal Palace 2.

SCOTTISH LEAGUE.
First Division.

Aberdeen 8, Clyde 1.
Ayr United 2, St. Mirren 0.
Celtic 3, Airdrie 1.
Cowdenbeath 1, Motherwell 0.
East Fife 3, Queen's Park 2.
Hamilton Acad. 5, Falkirk 1.
Hearts 1, Partick Thistle 2.
Kilmarnock 3, Morton 0.
Leith Athletic 3, Dundee 1.

Regent

Today and Monday Only
Last chapter RIN-TIN-TIN in "THE LONE DEFENDER" and

FOX NEWS "ALL EXCITED" DISNEY CARTOON

COMING TUESDAY—
"One Heavenly Night"
With the screen's new and amazing personality
Evelyn Laye supported by John Boles, Leon Errol

KING OF SIAM LEAVES VANCOUVER ON HIS WAY TO NEW YORK CITY

Is First Reigning Monarch Ever to Set Foot on Shores of Canada.

HONORS NAVAL OFFICER.

VANCOUVER, B.C., April 18. (CP) In the brief space of a few hours yesterday Vancouver welcomed and bade Godspeed to the first reigning monarch ever to set foot on the shores of Canada.

With a dignity which his royal presence inspired, the city received Prajadhipok King of Siam, and his consort, Queen Rambai Barni; and with admiration for his courage and recognition of his charm, Vancouver sped him away with good wishes for the restoration of his now failing vision.

Their Majesties left the Empress of Japan, the vessel which brought them across the Pacific, at 5 p.m., yesterday for the special train which is to convey them to New York where the King will undergo treatment at the hands of eye specialists.

Commander Honored

To several of the officers His Majesty presented personal gifts and to Commander Samuel Robinson, C.B.E., R.N.V.R., in recognition of his seamanship and efficient kindness, the king presented the Order of the White Elephant, Siam's most coveted decoration.

To observers of the inspection, the spectacle was one of abiding pathos. Small but lithe and graceful in his movements, His Majesty moved from man to man. His quickness of movement bespoke of keeness of mind that was defeated by the advance of the cataract which is closing, slowly, inexorably the beauty and interest of the outer world for his eyes.

The king was dressed in morning clothes and wore a silk hat. Save for the defect in his vision, he appeared in perfect health, showing little evidence of the illness which has kept him confined to his stateroom on the last few days of his trip.

As soon as the inspection was over, however, and Their Majesties had retired to the special train, the king was ordered to his bed by his physician.

Rangers 1, Hibernian 0.

Second Division.

Albion Rovers 2, King's Park 4.
Clydebank 3, Forfar Athletic 2.
Dumbarton 0, St. Bernard's 3.
Dundee United 0, Bo'ness 1.
Dunfermline 1, Queen of South 2.
East Stirlingshire 1, Raith Rovers 1.
Montrose 4, St. Johnstone 1.
Stenhousemuir 3, Armadale 1.
Third Lanark 5, Alloa 0.

IRISH LEAGUE.

Belfast Cup.

Cliftonville 0, Celtic 3.
Distillery 2, Newry 3.
Linfield 6, Glentoran 1.
Ards 0, Coleraine 0.
Ballymena 5, Glenavon 1.
Portadown 2, Larne 3.
Derry 6, Bangor 0.

RUGBY LEAGUE.

Batley 3, Wigan 21.
Broughton Rangers 32, Leigh 3.
Castleford-Wigan Highfield (postponed).
Featherstone 0, Wakefield Town 3.
Huddersfield 16, Hull 0.
Hull Kingston R. 14, Keighley 5.
Leeds 14, Dewsbury 5.
Salford 18, Rochdale Hornets 3.
Swinton 37, Bradford Northern 0.
York 8, Oldham 0.
Barrow 44, Bramley 13.
Halifax 3, Warrington 10.

RUGBY UNION.

Harlequins 10, Gloucester 13.
Bradford 11, Birkenhead Park 11.
Bath 3, Llanelly 7.
Coventry 13, Swansea 3.
Cardiff 8, Aberavon 3.
Cheltenham 6, Cinderford 10.
Exeter 10, Devonport Services 5.
Leicester 25, Blackheath 5.
Northampton 31, Old Alleynians 8.
Neath 15, Newport 8.
Plymouth Albion 12, Bristol 3.
Torquay Ath. 7, Capt. Crashay's 3.

Smead Jolley of the White Sox is another such player. His outfielding is something to gaze at in horror, but he packs a big bat and slaps the ball lustily. Even so, some players think the White Sox are stronger when Jolley is on the bench.

COAL PRICES DOWN
D. L. & W. ANTHRACITE
EGG - per ton $14.00
STOVE - per ton $14.25
NUT - per ton $14.25
PEA - per ton $11.50
Pocahontas, Coke and Soft Coal at current prices.
H. B. Taylor & Son
TELEPHONE 209
160 AYLMER STREET
m-w-s-May 2

Gymnasium Pageant

YOU must get that "Glimpse into Fairyland", with its fairies and silver balloons, its flowers and its leaves.

WHEN the Earth Child, lured by the tiny butterflies, leaves her home and goes to visit the Never-Never Land.

COME too, to see the Baby Bandits in a peppy tap dance, also the Sailor's Hornpipe, danced by seventy girls.

AND the Russian Rhapsody, an interpretive Ukrainian dance, with the girls wearing red costumes.

See them on
Friday & Saturday
MAY 1st AND 2nd AT THE
Grand Opera House
1d-92-957

DISTRICT NOTES

By Examiner Correspondents

HASTINGS

Mr. Cecil Way of Toronto was a guest at the home of his parents, Mr. and Mrs. W. Way.

A large number from here attended the funeral of the late Father Peter McGuire in Peterborough on Thursday. Father McGuire was a former pastor of Our Lady of Monte Carmel Roman Catholic Church.

Miss Marion Clapper of Toronto was guest at the home of her grandfather, Mr. William Clapper, this week.

Mr. William O'Shea and Mr. R. C. Doxsee have exchanged houses, both having moved during the week. Easter

CENTRETON

The members of the Y.P.S. met on Tuesday evening when William Honeywell was in charge and the scriptural lesson was taken by Miss Martha Fleming. The Missionary topic was taken by Mrs. Hawley.

Mr. Wilbur Wilton, of Centenery, was in the village recently.

Col. O'Dell, of Cobourg, Public School Inspector, was in the village on Tuesday.

Mr. S. McBride was a visitor to Peterborough on Monday.

Mr. and Mrs. Lewis Hie entertained a number of their friends on Monday evening.

Mrs. Lewis Hie was a recent visitor with Mrs. Edward Baggaley, Jr., and Mrs. F. Etchor.

Mr. and Mrs. Leslie and Jack, of Vernonville, called on Mr. and Mrs. Edward Baggaley on Tuesday evening.

Mr. and Mrs. A. Milne spent Tuesday with the latter's parents, Mr. and Mrs. Young, of Harwood.

Mr. and Mrs. J. Macklin were in the village recently.

Millbrook

Mrs. (Canon) Allen has returned to Millbrook and reopened her home here for the summer months, after spending the winter with her son-in-law and daughter, Mr. and Mrs. L. H. Winslow, Ida, and with friends in Toronto.

Mr. and Mrs. James Trick have moved into Mrs. W. Leith's house on Main street, formerly occupying the house on the opposite corner to their present residence, the property belonging to the estate of the late Mrs. (Major) Charles Winslow. E. Larmer is retaining a part of Mrs. Leith's house for his home.

Miss May O'Brian, who has spent the winter at St. Petersburg, Florida, with her cousins, Miss B. O'Brian and Dr. and Mrs. Lugsdin, is at present in Buffalo visiting at Dr. Lugsdin's home, and expects shortly to return to Millbrook and reopen her house here for the summer and fall months.

Mrs. C. M. Westmacott, who has spent the winter with her sister, Mrs. R. Fowler, Victoria, B.C., and Mrs. Stowe, Winnipeg, expects to return to Millbrook on April 22, and reopen her home here. Miss Rose Macnamara, who has been with relatives in Toronto and Orillia for the winter, will return with Mrs. Westmacott.

Miss Irene Fee of Peterborough spent the week-end with her sister, Miss Maud Fee, Union street.

Geoffrey Whyte, and his sister, Nancy, who have been holidaying with relatives here during the Easter vacation, have returned to their respective schools at St. Catharines and Barrie.

Recent visitors at the home of Mrs. Thomas Wilson were Mrs. Robert Hutton and daughter, Margaret, and Miss Audrey Jones of Toronto, and Mrs. R. Cree of Hope, who spent a day with his niece this week.

Madoc

On Wednesday evening, the boys and girls o Madoc entertained their sw etbearts and friends at a dance held in the Orange hall. Very acceptab'e music was furnished by the Tommy Byrnes orchestra of Bellevue. Ref eshments were served by the ladies.

"Cohens and Kellys in Scotland" was the play furnished at the Empire theatre on Wednesday evening under the auspices of the I.O.D.E. of Madoc. The crowd was not so large as might have been, owing to several other attractions.

Mr. and Mrs. Melburn Caverly are being congratulated on the birth of a son at Belleville General Hospital, on Tuesday, April 14th.

Mrs. Geo. Springham has returned to her home after spending some time with friends in Bannockburn.

Mr. and Mrs. Herbert Caskey, of Claremont, have returned home after visiting friends in Madoc and Sulphide during Easter week.

Mr. Peter Kinloch, of St. Peter Street, started a grass fire on Wednesday evening which got out of control, threatening his barn. A fire alarm was turned in, and by the aid of the chemical engine and the energetic work of several neighbours the fire was put out, saving the building.

Mrs. A. L. Conner, of Belleville, is spending some time in Madoc with friends.

Mr. E. Bedford has purchased the Sutton residence on North Durham street. He is having extensive repairs made before moving from his present residence on Livingstone avenue.

QUEENSBORO

Mrs. P. H. Naylor and Miss Olten, of Madoct were the guests on Wednesday of Mrs. Mark Howard and the Misses Francis and Katherine Keene.

Miss Marion Love was in Tweed on business on Wedne day.

Mrs. Sandford DeClair, who was badly burned some time ago suffered a setback this week.

Mrs. John Alexander sen or, was the guest on Tuesday of Mrs. George Ketcheson.

That a deeper interest is being taken in the boys and girls of Hazzards Corner is evidenced by the fact that at the beginning of the year graded lessons were introduced for the teaching of the beginners, and since that time a number of small chairs have been purchased and this past week the room where these little people meet each Sunday afternoon has been completely renovated. The walls have been done over with a light buff muresco with stencil work of dark brown and green. The wood work including the floor has been given a coat of paint. Curtains have been purchased for the windows and will be arranged in their places before the room is re-opened.

Mrs. George Harris is the teacher of the class and the Rev. J. F. Everson, is the pastor of the congregation.

Mrs. Wallace Kincaid has returned home after spending a week visiting friends in Belleville.

To the motorist, there is a no more welcome sight than a stretch of concrete paving. Tires grip and hold its even tractive surface in all weathers. Uphill or down, on the level, on straight roads or curves, wheels track true. Its light grey color gives better visibility at night. All of which means comfort as well as safety.

In addition, tests have proved that concrete paving means measurably reduced fuel consumption and less wear and tear on tires and vehicle.

While, to the taxpayer and municipal authority, it offers permanence and freedom from costly upkeep.

Advocate concrete paving and wider highways.

Canada Cement Company Limited
Canada Cement Company Building
Phillips Square Montreal
Sales Offices at:
MONTREAL TORONTO WINNIPEG CALGARY

PERMANENT CONCRETE HIGHWAYS

"It's the little it costs to maintain that makes concrete paving economical"

Directory of Business Live-Wires

WHY DON'T YOU EAT AT Austin's DINING ROOMS
The Best of Home-Cooked MEALS

Garages
CHEVROLET
USED CAR MARKET
See our Used Cars. Best price in Town
J. K. HUGHES, LTD.
Cor. Hunter and Water Phone 1347

Radio
The Watson Tire Radio Supply Co.
444-46 George St.

Confectionery
Coleman Bros.
426 GEORGE ST., 441
High Grade Confectioners
Try the PARAGON for Parties
Phone 335

Reach Out Ads
WHAT DO YOU WANT?
—To Buy, Sell, or Trade Something, Rent, Buy or Sell a Property; Rooms, Roomers, Help, or a Job? Use The Examiner Classified Columns.
'Phone 1000 We Send For It

Save time and trouble by looking over this list of progressive business cards when you need the best service in their line. See these first:—

Tool Works
The Peterborough Tool Works
Specialists in Dies and METAL STAMPINGS
220 King street Phone 1101

Billiards
Come and play a quiet game of snooker, Russian or English billiards. Clean sport in a new building with the most modern equipment in the district. In short a gentleman's game.
FOSTER BROS.
202 Charlotte St. Phone 1534

Lending Library
LAWFORD'S LENDING LIBRARY
Offer you the best authors and latest ...fiction for only 3 cents a day....
For good books try Lawford's
NEW STAND AT 219 HUNTER, W.

Social Printing
WE PRINT
Calling Cards, Business Cards, Invitations, Announcements, Tickets—Anything and everything for social occasions—at the
EXAMINER

Washers
BEATTY WASHER
EASIER TO OPERATE—WASHES FASTER — LASTS LONGER
342 Water Street - 'Phone 3129

Plumbing
Skilled Plumbing and Steamfitting
No job too big for us to handle as it should be No job too small to receive our best attention.
P. G. WALLACE
187 London Phone 3488

Transport
Original
Toronto-Peterboro Transport Co. Ltd.
ROY M. ANDREWS
THE SERVICE THAT SATISFIES
Daily Service to Toronto and Western Ontario Points
Special Rates on Full Loads Anywhere
'Phones:
Peterborough 1194 - Port Hope 60
Toronto GL. 1138, 1139, 1130.

Pet Stock Supplies
The Peterborough Pet Stock and Home Brew Supplies
Offer you a complete line of dog and bird supplies and remedies.
"Let a canary brighten your home"
FULL-OF-PEP CHICK FEED
178 SIMCOE ST. PHONE 321

R M PARIS
Films Developed and Printed
LENDING LIBRARY
Magazines, Weeklies, Dailies, Chocolate Bars, Soft Drinks, Cigars, Cigarettes, Tobaccos, Alaska Pies and Bricks
173½ SIMCOE ST. PHONE 2602

Watch Repairs
Try Our Repair Dept.
All work guaranteed. We call for and deliver all clocks.
WAINMAN'S
JEWELERS
Phone 243 388 George St.

Birthday Cards
FOR SALE — A COMPLETE NEW Range of Birthday Cards, Birth Congratulation Cards, Graduation Cards, Sympathy Cards and "Sorry-You-Are-Ill" Cards. See them at The Peterborough Examiner's South Store.

Shoe Repairing
C. W. WIGGINS
195½ Charlotte St.
Expert repairing and finest of leather findings used While U Wait

Billy Greenslades
Up-To-Date
Shoe Repair Store
245 George St.
"Your health and appearance demands neat shoes."

TILLIE THE TOILER — By Russ Westover

BRINGING UP FATHER — By George McManus

TOOTS AND CASPER — By Jimmy Murphy

DUMB DORA

EVERY DAY THESE ADVERTISEMENTS ARE SECURING RESULTS FOR SOMEONE—WHY NOT FOR YOU?

WANT AD. RATES

Cash 1 cent per word or figure per insertion

If Charged 1½ cent per word or figure per insertion

Phone We will call for your ad. and give you the cash rate. **1600**

CHARGES:

Card of Thanks	50c
In Memoriam (up to 2 inches)	75c
Over two inches, per inch	50c
With black border, extra	25c
Birth Notice	50c
Death Notice	50c
Locals (Black Face) per inch	$1.00
Black Local (Black Face) per in.	$1.40

INDEX TO EXAMINER CLASSIFIED WANT ADS

Agents Wanted	L
Boarders Wanted	F
Business Opportunities	K
Cottages, Summer Rent	E
Dressmaking	Z
Employment Wanted	J
Female Help Wanted	H
Found	N
For Sale; General	A
To Rent: Houses and Apartments	B
General Notice	T
Livestock	O
Lost	M
Male Help Wanted	G
Pet Stock	W
Personal	R
Poultry For Sale and Eggs	P
Radio	I
Real Estate For Sale	D
Used Cars For Sale	S
Wanted: General	Q

a For Sale—General

TOP SOIL AND GRAVEL. 'PHONE 1244W. 12d-92-738A

TOP SOIL, PHONE 19. 6d-93-1009A

DRY WOOD, $2.50 LOAD. 3378J. 6d-94-1001A

SAVE MONEY — RECONDITIONED Tires. Most all sizes for Sale at 430 Water Street. 1f.s.Apr.24-539A

BABY CARRIAGE, ICE NEW, AND in perfect condition, $17. Apply 120 Hunter Street 2d-92-1165A

CEDARS FOR HEDGES, READY-Mixed Earth and Manure for Flower Beds. 1394J. 3d-93-1156A

THREE THOUSAND FEET TWO-INCH White Oak, Pine 1, 2 inches and 2 x 4 Eights and Tives. Two Thousand feet Inch White Bass Wood. Apply Charles Galen, Campbellford. 6d-96-1163A

IF YOU REQUIRE SANITARY RUBBER Goods, write for Catalogue and Prices. Safe and Sanitary Rubber Works, Dept. 17, Box 165, Verdun, Montreal. s.Apr.4|32-677A

ICE-CREAM SODA FOUNTAIN AND Equipment, cheap. Peel's Garage, corner Park and Fry. 3d-93-1157A

PARLOR SUITE. 'PHONE 899M. 3d-93-1168A

BIRD HOUSES, FOUR KINDS. DAVID Rogers. 'Phone 15 3d-93-1171A

EXTENSION TABLE, KITCHEN CABINET, Phonograph, Singer Sewing Machine, Beds, Chairs, Kitchen Table, Small Stove, Small Scales, weighs 16 lbs., Baby Carriage, Whatley's Furniture Store and Shoe Repair, 383 George Street South. 2d-92-1153A

b For Rent—Houses and Apartments

SUIT YOUNG COUPLE, THREE-Roomed Apartment. 345 Rubidge. 3d-94-1211B

FIVE-ROOMED BRICK HOUSE, 423 London, $18. Apply to 262 Dalhousie. 'Phone 2496M. 3d-94-1212B

SMALL FURNISHED HOUSE, LARGE Garden and Berries. Apply 415 London Street. 3d-94-1213B

MODERN HOUSE. APPLY 789 WATER Street. 'Phone 1357W. 2d-93-1216B

TWO SINGLE ROOMS, WITH OR without Board. 356 Stewart. 'Phone 3299J. 3d-94-1221B

A FINE HOME, NEWLY PAINTED AND decorated; all conveniences; excellent location. Apply J. Ozias Laplante, Water Street. 6d-92-866B

BRIGHT FOUR-ROOMED APARTment, newly decorated; conveniences; Garage included. Apply 183 Antrim. 3d-93-1113B

HOUSE TO RENT. APPLY TO 147 Park Street. 3d-92-1115B

BRIGHT ROOM, BED OR COUCH, central. Ladies or Gentlemen. Write Box 1184, Examiner. 3d-93-1184B

FURNISHED LIGHT HOUSEKEEPING Rooms. 106 McDonnel. 3d-93-1183B

b For Rent—Houses and Apartments

VERY MODERN 6-ROOMED HOUSE, gas stove and gas heater; wired for electric stove. Ready 1st June. Apply 153 Morrow Street. Garage. 3d-92-1145B

HEATED APARTMENT, IN GRAND Central Building. Possession arranged. Apply 437 George Street tf-B

HOUSE, 6 ROOMS, CONVENIENCES. Apply 563 Aylmer Street. 3d-92-1151B

THREE UNFURNISHED ROOMS, WITH gas. Apply 262 Wolfe. 3d-92-1133B

BRICK HOUSE. 457 ELM. 4d-93-1129B

MAY 15-OCTOBER 1 — COMPLETELY Furnished, Comfortable 7-Roomed Home, centrally located; first-class tenants, adults. Write Box 1196, Examiner. 2d-93-1196B

SEVEN-ROOMED BRICK HOUSE, toilet, sink, garage, Hart Avenue. Apply 677 Water. 3d-94-1191B

APARTMENT TO RENT, NEWLY DECorated, heated, Upper, West-end. 'Phone 1414W. 3d-94-1201B

LIGHT HOUSEKEEPING ROOMS. Furnished if desired. 168 Antrim. 3d-94-1204B

THREE-ROOMED FURNISHED APARTment, Ground Floor. Apply 275 Dalhousie. 3d-94-1200B

c For Rent—General

PASTURE. APPLY 499 PARNELL Street. 26d-103-605C

TO RENT — BEDFORD ESTATE Farm, 3 miles North Campbellford, 230 Acres, 110 under cultivation; good buildings, well watered, good Dairy Farm. Possession at once. Apply Charles Bedford, Campbellford. 'Phone 365. 6d-96-937C

J. J. DOHERTY FARM, IN OTONABEE. Apply Gordon Nicholls, Selwyn. 6d-97-1194C

SEPARATE GARAGES, CENTRAL, good yard; also Pasture Land, near City, good water. See owner or 'phone J. J. McBain, Peterborough. 4d-18,20,22,25-1192C

TWO VACANT LOTS, IN GOOD Position, in South-end of City, on Fradette Avenue. Suitable for raising Vegetables. Telephone 525W, or call at 379 Park Street. 3d-94-1214C

d Real Estate

FOR SALE—AN EQUITY OF $1,900.00 on a 7-roomed house, for $1,100.00, if sold this month. Phone 3036J 3d-22-325D

FOR QUICK SALE — 2 ACRES FIRST-class Garden Land, with good Stone Basement in and Brick to build a Bungalow, edge of City, North-end; good well on Lot. Bargain as it stands, $500. Terms. Apply 282 George Street. 3d-92-1139D

DON'T WAIT, BUT ACT IF INTERested in 8-Room Brick House, finest central location in City; all modern and good Lot, $3,900. Consider fair Car or Lot and terms. Apply 344 King Street. 2d-93-1206D

MUST BE SOLD TO CLOSE OUT Deal — 6-Room House, 3-piece plumbing, garage, central; also a Good Building Lot — both for any reasonable offer. Write Box 1135, Examiner. 6d-16,18,20,22,24,27-1135D

SOLID WALNUT DINING-ROOM Suite, Walnut Bow-end Bed complete, Leather Couch, Library Table, all practically new. 788 Water Street. 2d-93-1219A

BABY CARRIAGE, PERFECT CONDITION, Reversible. 'Phone 3245M. 3d-94-1215A

e Summer Cottages

THREE-ACRE POINT ON LARGE ISland in Upper Stoney Lake, on main channel, faces West; finest Cottage Site now available in the Lakes; close to mainland and road. Inquire Mr. Callander, Examiner. tf-E

j Employment Wanted

STORM WINDOWS REMOVED, CHIMneys Cleaned, or any Odd Jobs. 'Phone 1606J. 3d-92-930J

PLOWING DONE BY EXPERIENCED Man. 'Phone 2079F. 3d-94-1174J

PAINTING — LET US PAINT YOUR House. Lowest prices in City. 283 Wolfe Street. 3d-92-1116J

WINDOWS AND CHIMNEYS CLEANed. 'Phone 2840F. 3d-92-1104J

PAINTING, HARDWOOD FLOORS Cleaned. Wallpaper Cleaned. John Vincent. 'Phone 1262J. 6d-92-961J

CARPENTER WORK, PROMPTLY, Neatly, and Reasonably Done. Estimates Free. 'Phone 1268W. 12d-97-929J

k Help Wanted, Male

EARN $20 AND UPWARDS GROWING Mushrooms for us, in cellars and sheds. Illustrated Booklet Free. Canadian Mushroom, Toronto. 2d-93-962G

EXPERIENCED CANADIAN FARM Hand Wanted. 'Phone 544 ring 21. 2d-93-1223G

f Boarders Wanted

CLEAN, BRIGHT ROOMS, GOOD Board. 'Phone 1674J. 6d-92-981F

h Help Wanted, Female

RELIABLE MAID FOR COOKING AND General Housework. Apply 606 George Street. 3d-944-970H

i Agents Wanted

$380 MONTHLY SELLING 10 NEW Improved Window Washers Daily. Cleans, Dries, Polishes. Approved by Good Housekeeping. Restricted territory. Write to-day. Carter Products Corp., 812 Front Avenue, Cleveland, Ohio. 1d-92-1198L

AGENTS MAKING BIG MONEY NOW with our Religious Sheet Pictures. Special Sample Case offers. Lorraine Art Publishers, 180 N. Wacker Drive, Chicago, Ill. 1d-92-1199L

m Lost

ONE LARGE HUB CAP FOR CHANDler Six. 'Phone 806. 2d-93-1190M

DOOR KEY, ON RING, WITH WHITE Tag. Please leave at The Examiner. 1d-92-1195M

NEW GREY KID GLOVE, BETWEEN Hall's Store and Brock Street, Friday Morning. Finder please leave at Examiner or 'phone 2850W. 1d-92-1203M

STRAYED, ABOUT A WEEK AGO, Small Black Pup, 3 months old. Return to 378 Queen Street. 2d93-1217M

o Live Stock

BRONZE TURKEY EGGS FROM SElected Large Birds, 10 for $7. Pullet Eggs, 50c each, $35 Hundred. Mrs. G Stewart, Route Eight. 'Phone 997 ring 4. 3d-94-1210O

FOR SALE — ONE CHOICE GREY Percheron Mare, 3 years old, weight 1,300; also Black Mare, 5 years. Your choice of 3. W. H. Hurley, R.R. No. 3, Norwood. 'Phone 940 ring 2. 3d-16,18,20-1123O

FOR SALE — PURE BRED BLACK Percheron Stallion. Apply Richard Crowe, McCracken's Landing. 26d-114-1062O

DURHAM COW FOR SALE, OR EXchange for Horse. J. Keating, 'Phone 2807W. 3d-93-1180O

HORSES FOR SALE. APPLY ALLIN Ice Company. 1d-92-1209O

p Poultry

BABY CHICKS, 10c EACH, PURE Bred, Bred-to-Lay Single Comb White Leghorns, 3 weeks old Chicks 25c, 6 weeks old Pullets 65c. Write for catalogue. Cranston's Poultry Farm, Stirling, Ont. Sat.-Apr.25-4955P

FOR SALE — 13 S.C. WHITE LEGhorn Pullets, Laying; Three Cockerels (Ferris). S. H. Long, 458 Driscoll Terrace. 2d-93-1205P

FOR SALE — ROYAL BLUE BARRED Rock Baby Chicks, 4, 8, and 10 week old Pullets. A. E. Fletcher, Keene. 'Phone 16 ring 2 6d-93-1013P

q Wanted

WANTED — KITCHEN RANGE, COAL and Gas Combination, or Coal and Wood. Apply Box 1300, Examiner. 2d-92-Q

WANTED — TO BUY, GARAGE. 'Phone 3391W. 2d-92-1167Q

SECOND-HAND PUNT WANTED, good condition. H. Scott, Cavan, Ont. 2d-93-1222Q

WANTED — MAN TO WORK FARM on Shares; some funds required. Write Box 1124, Examiner. 3d-92-1124Q

SEVEN-ROOM BRICK HOUSE WANTed to Rent; no children. Particulars to Box 1112, Examiner. 3d-92-1119Q

BY MAY 1ST—GOOD HOUSE, WITH Garage. Write Box 1208, Examiner. 3d-94-1208Q

r Personal

MARRY — I HAVE A MATE FOR You. Canadian members worth from $20,000 to $65,000. Photos free. Club. Jane Stevens, Box 1430, Hollywood, Calif. 4d-11,18,25.2-921R

WOULD YOU MARRY CANADIAN girl 17, worth $20,000; Widow 36, $40,000; Widow 42, $70,000? Photos free. Mrs. Warn, 8377 W. 4th St., Los Angeles, Calif. 4d-28.4.11.18-480R

MARRY.

IF YOU WANT "A RICH WIFE" OR "Wealthy Husband," send for our Big Free List of descriptions. (ONE) may be your ideal. Box 100-DP, Detroit, Mich. 8d-4,11,18,25,2,9,16,23-676R

CHIROPRACTOR

SPECIAL TECHNIQUE — EAR, NOSE, Throat (Catarrh, Headache, Deafness, Colds). C. M. Lawrence, Kresge Building, 'Phone 802. 8d-92-1024

KINSMEN CLUBS HOLD CONVENTION

Ottawa is Chosen as Next Meeting Place for the Kinsmen Convention.

PETERBORO REPRESENTED.

With more than eighty delegate present, including those from Peterborough, the annual convention of Kinsmen Clubs of No. 1 District was held at Chatham.

Governor J. E. Ritchie, of Toronto, presided over the session, and commented on the fine arrangements which had been made by members of the Chatham Club for the convention.

Following the disposal of some routine business, "Education of the Kinsman dad and son," was the topic discussed by H. J Vallantyne of Toronto, following which D. B. Gillespie, of Montreal, led in the discussion. Russell Storks of Oshawa, spoke on "A uniform membership certificate," with Harry Taylor, of Sarnia, and Bruce Clouse, of Windsor, leading the discussion.

Addresses slated for the afternoon session were as follows: "Club and district bulletins" by Wilfred Reeves, of Toronto; "Better Club Meetings," by H. E. Harrison, of St. Catherines; "Inter-club Relations," by Bruce Beasley, of Hamilton. Leaders of the respective discussions were Dr. Ted Winters, of Ottawa; Alexander Sollitt, of Peterborough, and Don Waite, of Kitchener.

A civic welcome to the Kinsmen was tendered at a luncheon in the William Pitt Hotel, presided over by City Manager A. L. Thompson. Listed as speakers were R. G. Stoehr, president Chatham Rotary Club, Dr. A. A. Hicks, president Chatham Kiwanis Club, Reginald Appleyard, president Chatham Kinsmen Club; Rev. Dr. Scott Fulton and H. A. Rogers, founder of the Kinsmen service organization.

In the evening the William Pitt Hotel was again the scene of another momentus gathering. Like all such gatherings of the Kinsmen the meeting was full of enjoyment and interest was afforded from start to finish.

Reg. Appleyard, president of the local club, presided over the evening and among those present were J. E. Ritchie, district governor; M. J. MacDonald, deputy governor; E. A. Jones, secretary and C. Burgener, treasurer, Major S. H. Bantick, of Toronto, past National President, was also present.

W. B. Beardall a member of the Chatham organization introduced the guest speaker J. C. Stewart, K.C., who gave a very interesting address entitled "Some of the Sign Posts of London."

A. Douglas Bell, Chatham barrister, who has been active in the work of the Kinsman Club in that city was recommended or appointment as Government to District No. 1. While the appointment to this important office will not be made until the National Convention of Kinsmen to be held at Calgary, July 3 and 4, the recommendation of the delegates of the twelve clubs in the district is taken as a foregone conclusion that the Chatham man will be elected for the position..

Ottawa was chosen as the convention city for 1932. St. Catherines representatives made a strong bid for the honor.

J. E. Ritchie, the retiring governor of the district, at the close of the convention spoke of the success Kinsmanship has met with in this district, which extends as far east as Montreal. He referred to the splendid co-operation he had received from the various officers, and expressed pleasure at the success which had attended the convention, and the arrangements which had been made by the local club for the entertainment of the delegates.

The convention placed itself on record as favouring the publication of District Kinsman News quarterly instead of monthly. Another resolution was passed extending the length of notice to be given in respect to changes in the by-laws slated for discussion at conventions.

Peterborough Club.

The Peterborough Club submitted a resolution suggesting certain changes in internal management, but on a recommendation of the resolutions committee headed by A. Douglas Bell, it was decided that the questions involved were for the National Convention to rule upon.

Five minutes reports were given by delegates from each of the various clubs in the district, indicating that plenty of service work had been accomplished. Alex Sollitt, reported the activities of the Peterborough Club.

Britain now has 13,922 street cars and 4,204 miles of street car track.

s Used Cars for Sale

NASH CABRIOLET, RUMBLE SEAT—good condition, run about sixty-five hundred miles. No reasonable offer refused. Can be seen at 83 Hunter Street East. 2d-92-1159S

FOR SALE — FORD COUPE, IN GOOD running order. For Sale, Sweet Clover. 'Phone 2866J. 3d-94-1220S

DODGE TOURING, A1 CONDITION. Price reasonable. 659 George Street. Evenings. 2d-92-1174S

CHEVROLET COACH, 1927, FOR SALE. Privately owned. 155 Stewart Street. 3d-92-1164S

1926 FORD COACH, MODEL T, FOR Sale, in excellent condition. 'Phone 542M. 3d-92-1148S

t General Notice

WINDOWS AND CHIMNEYS CLEANed. Phone 2840F. 3d-92-1105T

LET US REPAIR YOUR CHIMNEY — All kinds of Brick Work, guaranteed, at reasonable prices. 'Phone 1276M 3d-92-1120T

PLOWING DONE. 'PHONE 3267. 6d-93-1040T

CARTAGE AND PLOWING. FRED Drake, 570 Bolivar Street. 'Phone 2756J. 3d-93-1169T

UPHOLSTERING, REFINISHING AND repairing. Prices moderate. Phone 2846. 6d-94-1054T

FULLER BRUSH COMPANY LTD (Canadian Factory, Hamilton)—For Fuller Service in this district, kindly phone 2422M. Fuller Brushes make excellent shower gifts to new brides 3d-14,16,18-1095T

Garages, Summer Cottages

BARGAIN PRICES. WRITE TO-DAY for Free Catalogue showing new low prices and easy terms on Ready-Cut Garages, Summer Cottages, and Complete Homes. Garages as low as $7 monthly. Cottages as low as $12 monthly. Free Fire Insurance included. Write to Halliday Company, Limited, Box 24, Hamilton. 6d-18,21,23,25 28,30

SALES NOT AFFECTED BY DEPRESSION.

WELL RATED MANUFACTURER, ESTablished 25 years, manufacturing a Specialty, yet a Necessity, sold direct to institutions, industrials, and farmers, is increasing his national sales force, and has few openings in local territory, offering splendid opportunity for good income and permanent connection. If you are a Salesman or an experienced Field Manager, are between 30 and 60, have a Car, and can furnish first-class references, write MR. CAMPBELL, SALES MANAGER, Box 1766, CLEVELAND OHIO. 1d-92-1197G

PLEASING PROGRAM BY CALEDONIAN CLUB

"Glasgow and District" Opens Series of New Popular Entertainments.

"Glasgow and District Night" opened last evening what is likely to be a popular series of entertaining evenings in the Woodmen of the World Hall.

Caledonians and their friends turned out in a capacity audience, and every encouragement was given the folks hailing from Glasgow and its surroundings, who put on the entire program. This program was a delightful change and a great success. The artists chose popular song numbers, most of them being composed by natives of Glasgow.

R. French occupied the chair for the entire program, and congratulatory remarks were passed by the president, W. Petrie, who also thanked the various artists.

After the program the Executive served a luncheon, and dancing was engaged in for some time by music supplied by R. Gilmour (melodeon) and G. G. Low (traps).

The following program was rendered:

Vocal solos—"Loch Lomond" and "Genevieve," by Mrs. G. Nimmons.

Vocal solos—"Hame o' Mine" and "Ye Banks and Braes," by Miss J. Pattison.

"Talk on Partick," by A. Jackson.

Vocal solo—"Auld Scotch Sangs," by Mrs. Sugden.

Piano solo—Miss Pearl Smith.

"Talk on Glasgow," by R. French.

Banjo selections by T. Kieran.

Vocal duet—"Life's Dream is O'er," Miss J. Pattison and Mrs. Sugden.

Vocal solo—"At the Dusk," by Mrs. W. Howes.

Vocal solo—"Wee Cooper o' Fife," by A. D. Clark.

Vocal duet—"Whispering Hope," Mrs. W. Howes and A. Clark.

Miss Pearl Smith played the accompaniments on the piano in her usual efficient manner.

Next on the series is "Aiberdeen Awa," which ought to be entertaining.

Members are expected to support the football boys in their social evening next Friday.

Fruit shipped from Porto Rico to the United States last year was nearly twice that of the preceding twelve-month.

TENDERS FOR HOUSE

FOR SALE.

HOUSE, situated at 302 Pearl Avenue, Peterborough, consisting of Seven Rooms and Garage, fully modern. For full particulars apply to Mrs. Mathews, 302 Pearl Avenue, Peterborough. Tenders for the purchase of this Property must be lodged with the undernoted Trustee. Highest or any offer not necessarily accepted.

THE CANADIAN CREDIT MEN'S TRUST ASSOCIATION LIMITED, Trustee for the Estate of Leonard Mathews, 137 Wellington Street West, Toronto. 3d-16,18,21-904

JOHN'S TEA AND COFFEE
9d-[illegible]16
'PHONE 929

FOOT TROUBLES
Consultation, Examination, Pedograph—FREE.
W. A. SETTLE
OSTEOPATH AND FOOT SPECIALIST,
124 HUNTER ST. W., PETERBOROUGH, Ontario. PHONE 649
T S, tf—5520

W. T. PEMBER
Manufacturer of fine Wigs, Toupees, transformations, etc.
On our 40th anniversary we extend our thanks and appreciation to all our patrons and assuring you of our best efforts we solicit the continuance of your valued support.
Our
MR. J. B. KNIGHT
will be at
EMPRESS HOTEL
on
TUESDAY, April 21st
Phone Hotel for Appointment
The W. T. Pember Stores Limited
129 YONGE ST. TORONTO ONTARIO
2d-93

Railway Time-Tables

CANADIAN PACIFIC RAILWAY
(Corrected to Date)

Going East—

8.10 p.m. — Indian River, Norwood, Havelock. Daily except Sunday.

11.44 a.m.—Havelock, Tweed, Kingston, Smith's Falls, Ottawa, Montreal, Quebec, Boston and New York. Daily except Sunday.

11.05 a.m.—Sunday only to Havelock.

11.50 p.m.—Havelock, Tweed, Kingston, Perth, Ottawa, Smith's Falls, Montreal, St. John, Boston and New York Daily. No sleeper to Montreal on Saturday.

Going West—

5.00 a.m.—Toronto, Guelph, Goderich, Hamilton, Galt, Woodstock, St. Thomas, London, Chatham, Detroit, Chicago and New York. Daily.

6.50 a.m.—Bethany, Lindsay, Orillia, Port McNichol, Midland and intermediate points. Daily except Sunday.

7.25 a.m.—Toronto, Hamilton, Brantford, Buffalo, New York, Galt, Woodstock, London, Chatham, Detroit and intermediate points daily except Sunday.

3.50 p.m.—Toronto, Hamilton, Buffalo, Rochester, Boston, Woodstock, London, Windsor, Detroit, Chicago, and intermediate points between Peterborough and Toronto. Makes connection with the Trans-Canada Limited for Winnipeg and Vancouver. Daily except Sunday.

5.45 p.m.—Sunday only for Toronto and points West.

6.30 p.m.—Lindsay, Toronto and intermediate points. Daily except Sunday.

CANADIAN NATIONAL TIME TABLE.
(Corrected to Date)

Trains Operate Standard Time Daily except Sunday

No. 96—7.15 a.m. for Port Hope, Oshawa, Toronto and points on main lines east of Port Hope.

No. 93—8.30 a.m. for Lindsay, Orillia, Midland, Toronto, Hamilton, Buffalo, London, Windsor, Detroit.

No. 371—8.30 a.m. for Lakefield.

No. 698—8.35 a.m. for Hastings, Campbellford, Belleville, connecting with the International Ltd for Kingston, Brockville and Montreal and points in Maritime provinces.

No. 100—11.45 a.m. for Hastings, Campbellford, Stirling, Belleville, Kingston and Brockville with the "Capitol City" train for Ottawa also with Inter-City Limited for Cornwall and Montreal.

No. 92—12.00 noon for Port Hope, Oshawa, Toronto, Buffalo, Philadelphia, New York, London, Chatham, Windsor and Detroit.

No. 373—12.10 p.m. for Lakefield.

No. 95—4.37 p.m. for Lindsay, Orillia, Toronto, connecting with "International Ltd" for London, Sarnia, Port Huron and Chicago also with the "National" for Winnipeg and Pacific Coast points and with No. 47 for North Bay and Cochrane and No. 89 to Buffalo, Philadelphia and New York.

No. 699—8.45 p.m. for Lindsay.

No. 94—8.45 p.m. for Port Hope, Cobourg, Kingston, Montreal, New York, Boston. Carries through sleeper from Peterborough to Montreal Daily except Saturday and Sunday.

BARRISTERS AND SOLICITORS

GORDON & ELLIOTT — Barristers, Solicitors, Notaries, Patents and Trade Marks. Money to Loan. Telephone 3300. — Hon. G. N. Gordon, K.C., Alexander L. Elliott. Toronto Office: 410 Saturday Night Building, 76 Richmond Street West. Telephone Number, Elgin 8631.

PECK, KERR & McELDERRY—Barristers, Solicitors and Notaries. Office, Water street, Peterborough. Money to Loan at the lowest current rates of interest. Telephone 1950. E. A. Peck, M.P., P. D. Kerr, K.C., V. J. McElderry, K.C.

H. R. HALL, K.C.—Solicitor, etc. Peterborough, Ont. Office: corner of Hunter and Water Streets, over the Canadian Bank of Commerce. Trust Funds on Loan on easy terms of payment.

JAMES FORDYCE STRICKLAND K.C., M.P.P., BERNARD E. PARK — Barristers, Solicitors, Notary Publics, Peterborough. Phone 191. Money to Loan. 375 Water street.

MEDICAL

DR. C. C. CRAGG, Eye, Ear, Nose and Throat. Office: Clinic Building corner Charlotte and Reid. Phones: Office 200. House 018.

DR. BUCHANAN, F.R.C.S., Edinburgh, M.R.C.S., Eng., Eye Ear Nose and Throat Specialist, corner Water and Murray streets, Peterborough.

DR. F. W. BEAMISH, Surgeon.—Office Hours: 2-4, 7-8. Telephone: Office 3094W, House 3694J. Suite 6, Bank of Commerce Building, Peterborough. Apr 6|32-775

DAVIS-THOMPSON COMPANY, LTD.
Insurance and General Agency.
433 GEORGE STREET - PHONE 40

RESOLVED... greater SAVINGS in 1931
4% ON DEPOSITS
"He saves much who saves a little with regularity."
Regular deposits of small amounts will often accomplish more than infrequent deposits of larger amounts.
Start an account to-day in our Savings Department, which offers you special facilities and advantges.
"There is no substitute for a Savings Account."
The Toronto Savings and Loan Co.
437 GEORGE ST., PETERBOROUGH
Office Hours: 9 a.m. to 4 p.m., Saturday: Open until 5 p.m.

THE SON OF TARZAN No. 42 (Metropolitan Newspaper Feature Service, Inc.) By Edgar Rice Burroughs

As the leopard leaped for the great ape, Meriem gasped in surprise and horror, not for the impending fate of Akut but for the boy's. A minute before he had angrily struck his strange companion. Now with drawn knife the youth leaped to out, and as the leopard was in the very act of sinking fangs into Akut's back, the Killer landed full upon the leopard's shoulders. The cat halted in mid-air, missing the ape by but a hair's breadth.

With horrid snarls it rolled on its back, clutching and clawing in an effort to dislodge the antagonist who was biting at its neck and knifing its sides. Akut had sprung into the tree with agility little short of marvelous in so heavy a beast. But when he saw what was going on below him, personal differences were forgotten and he dropped to the aid of his human companion. The result was a battle royal as the three rolled in the underbrush.

Shrieking, snarling and growlings rent the jungle air. It was the boy's knife which finally decided the fight. As the fierce feline shuddered convulsively and gave its final breath, Korak and the ape faced each other over its prostrate carcass. Korak pointed to the girl. "Leave her alone, Akut, she is mine!" The ape grunted, blinked his little eyes and turned to the body of the leopard. Standing erect on it he threw out his great chest.

Raising his face skyward, he gave voice to so horrid a scream that the girl shuddered. It was the victory cry of the bull ape that has made a kill. The boy looked on in silence; then he leaped into the tree again to the girl's side. Akut presently rejoined them and busied himself licking his wounds. For many months after this, the strange life of the three went on unmarked by any unusual occurrences.

THE 42ND ANNUAL GENERAL MEETING OF THE CHAMBER OF COMMERCE WILL BE ADDRESSED BY

The Provincial Minister Of Agriculture, Col. The Hon. THOS. L. KENNEDY

THURSDAY, APRIL 23—THE EMPRESS HOTEL—DINNER AT 6.30 P.M.—TICKETS $1.00—ALL COUNTY AND CITY RESIDENTS WELCOME.

Established 1868

For 2,000 Lbs. to the Ton

PHONE 48

Conger Lehigh Coal Co., Limited,

266 Charlotte St.

F. O. DONALDSON Local Mgr.

FOR EXPERT RADIO SERVICE
Call
Kenneth McCannan
46 or 772
Any Make Repaired at Reasonable Charge

8d-28-1-4-8-11-15-18-22—653

GENERAL ELECTRIC RADIOS
HOTPOINT RANGES,
For sale by
W. GORDON HALL
Wiring - Repairs
Phone 1403-W. 88 London St

tts-tf-5609

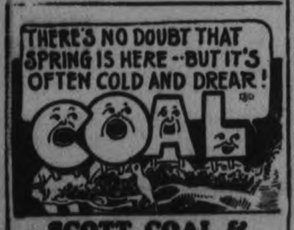

SCOTT COAL & LUMBER CO.'S COAL QUARTETTE

The little birds start to sing of spring before the wise man takes his muffler off or lets the fire go out.

Spring prices are now in effect and are the lowest in years.

Stove and Nut, ton ..$14.25
Egg, ton 14.00

The wise man will take advantage of these prices and place his order now.

Scott Coal & Lumber CO.

PHONE 1636
Corner Dalhousie and Bethune

Let Us Furnish Your Home

Here you'll find a wide range of fine Canadian Furniture, Carpets, Rugs, Beds and Bedding, Housefurnishings, Stoves, Baby Carriages—in fact, we can furnish your home complete from cellar to attic at a substantial saving. And remember, "we can't be undersold; your credit is good, and our

TERMS ARE EASY

Come in and talk it over with us

Home Furnishing COMPANY

208 CHARLOTTE. Phone 1428

t.t.s-101.

LOCALS

SPECIAL UNTIL MAY 1ST

To make room in our yard for next year's stock. A1 Mixed Wood, $3.75 per half cord. This quality can't be beat in city. W. H. Baker. Phone 676. 12d, 92, 741

UNTIL MAY 1ST

Big shipment Pine Slabs, $2.75 per half cord. All orders taken until the above date will be filled. Order early. W. H. Baker. Phone 676. 156 Dublin street. 12d, 92, 740

WHAT YOU HAVE BEEN WAITING FOR

Canadian Watercraft Minstrels under auspices All Saints A.Y.P.A. in Parish Hall, Monday, April 20, at 8 o'clock. Admission 25c. 3d, 15 18 20, 902

GRENFELL MISSION.

The annual appeal for funds for the Grenfell Mission in Labrador is being made. Donations will be appreciated if left at The Examiner, or sent to the secretary, Mrs. G. R. Langley, 239 Burnham street. 12d-98.

ATTENTION

Winter is gone and Spring is here. New Coal Prices you will find on another page. Quality and Service guaranteed. J. E. A. Fitzgerald, 253 Hunter Street. Phone 111 6d, 92, 869

THEY'RE ALL TELLING YOU ABOUT IT

Listen, and fill your bin, but be sure and put in Famous Reading Anthracite—it costs no more. Sanitary Ice, Coal, Wood and Coke Supply. Phone 147. dtf.

CARD OF THANKS

Mrs. A. C. Scully, Rogers Street, wishes to thank the attending doctors and nursing-staff of Nichol's Hospital, also the many friends for flowers and fruit and the many kindnesses shown her daughter, Mary during her recent illness with blood poison in her hand.

PRICES WILL ADVANCE.

Spring prices on coal are made for Spring delivery. A saving of $1.00 per ton—pretty good investment. Order now. We have serviced D. L. and W. Coal for over forty years. It must be good. No change of address or telephone—no branch yard. For Fuel satisfaction telephone 264-W. W. Scott Company. 3d14-16-18-886

LADIES' AUXILIARY, CANADIAN LEGION.

EUCHRE PARTY AT LEGION HALL, ON MONDAY, APRIL 20. GOOD PRIZES. 2d-92-941.

DAD!

Let's go to the FATHER AND SON BANQUET at GEORGE ST. CHURCH MONDAY, April 20th, at 6:30 p.m.

We will have a real good time

1d-92-964

NOTICE

I am opening a Gas Station on Hunter St. W., formerly operated by V. Crebar, on Saturday, April 18.

Your patronage solicited.

ROMEO J. LEONARD.

2d-92-1152

RADIO SERVICE
Expert Service on All Makes
14 Years' Experience.
ROY A. WHITE
Radio Sales and Service
Store 3575 - Res. 542-M

W & S

GOVERNMENT POSITIONS as Letter Carriers, Mail Clerks, Customs Clerks, Stenographers, Typists, etc., are constantly vacant all over Canada. We are the oldest and largest institution in Canada specializing in preparing Candidates by Mail for these positions. Booklet Free on request. The M. C. C., Ltd., Toronto 10.

9d-1,4,8,11,15,18,22,25,29-708

PETERBORO-MARMORA BUS

Leaves Empress Hotel 7.30 a.m. and 3.30 p.m., via Norwood and Havelock. Phone 2289.

2d, w, s, 908

Autos Re-Finished or Re-Ducoed

And a workmanlike job every time—Colors matched perfectly on retouching.

Tops dressed, cleaning, simonizing and polishing.

KOSTER PAINT SHOP

465 AYLMER - PHONE 2942

3d-11, 15, 18

Wedding Gifts

Now is the time to select your Wedding Gift while our selection is at its best. There are some very fine pieces of Silver that have been added to our stock.

These make Ideal Gifts for Weddings:

Silver Tea Sets.
Cabinets of Silver.
Entre Dishes.
Casseroles and Pie Plates.
Flower Baskets.
Sugar and Cream Sets.
Reproductions of Sheffield Plate
And many fine pieces of Silver, etc.

Let us show you these fine Wedding Gifts.

WARNE BROS.
DIAMOND HALL
Phone 880
349 GEORGE ST.

MALE VOICE CHOIR.

All members will please meet at 4.15 p.m. to-morrow (Sunday) in St. Andrew's United Church school room.

NOTICE

Now is the time to have your Eave Troughing and Plumbing repaired Special prices. Goodfellow & Welch T. T. S.-Apl. 19, 499

REAL CASH BARGAIN

Hardwood Slabs, ½ Cord.....$5.50
Hemlock Slabs, ½ Cord.....$3.50
A.1 Nut Coke, per Ton.....11.00
J. HODSON, Phone 1937
2d, 92, 1166

POCHONTAS COAL

The best grades procurable always in stock at current prices. Also steam coal. McCarthy & Johnston. Phone 96. Sat.-Ap 18-920

MONTHLY WOMEN'S MEETING

Monday at 8 p.m. at S.A. Temple. Speaker, Maj. G. Holland, matron of Bloor Street Hospital, Toronto. Subject: "Value of Women to the World." 7d-92-954

HAIRDRESSING SPECIALS TONIGHT AND MONDAY

Marcelling and finger waving done by advanced student, 35c. Phone 2765 for appointments. Capital Beauty Parlor, 306 George street.

Plumbing and Heating

Let us estimate on your work, large or small. Long experience. Repair work a specialty.

Eavetroughing and Sheet Metal work of all kinds.

Cassan & Hutchinson
135 LANSDOWNE ST.
Phones 2611-J and 914-F.

4d-18,22,24,26-963

MOTHER O' MINE

Give Mother Your Photograph

ON MOTHER'S DAY, MAY 10th

We are offering two Mother's Day Specials. Good until May 6th.

No. 1—
3 Beautifully finished India Tone Photographs—$5.00.

No. 2—
3 Special large size Siltex finish—$10.00.

Arrange at once for an appointment. Phone 368.

See special display in Studio window.

The Roy Studio

F. L. Roy. A. C. V. Darling.

EUCHRE

At St. Alphonsus Lyceum on Monday, April 20, '31. Six good prizes. 2d-93-968.

CENTRAL SCHOOL ASSOCIATION

Monthly Meeting, Monday, 8 p.m. Social evening. Parents welcome. 1d, 92, 972

ENTERTAINMENT

Auspices of Trinity Mission Circle in Reid Street Hall Monday, April 20th, 8.15 p.m. Admission 25c. 1d-92-971.

SALE OF WORK

Fancy goods and rummage sale at S.A. Temple, Wednesday, April 22. Opening at 2.30 Music in evening by Y.P. Band. 2d,18,21,955

AUCTION SALE

of Farm Stock and Implements, to settle the Lewis Sullivan Estate, will be held on Friday, April 24, at 1.30 p.m., on the Premises, Lot 10, Con. 3, Douro. Terms: Cash.— W. J. Hancock, Auctioneer. 3d-18,20,22-958

Ottawa Lodge Will Pay Visit To City

A big day is being planned for Saturday next (April 25th) by members of the local A.M.O.S. Oyzicus Sanctorum No. 24, who are to entertain their brethren from A.M.O.S. Gotno No. 3, Ottawa who are paying an exchange visit.

It was some time last Fall that the local members of the Order travelled to the Capital as guests of the Ottawa brethren, and they are intending now to show the visitors a real Peterborough welcome.

Grand Director Lamb of Ottawa has signified his intention of bringing a large party down here, who will travel by train, bus and car. An invitation is being extended for other lodges throughout the district to attend this function and includes lodges at Toronto, Bowmanville, Peterborough, Lindsay and Barrie.

OBITUARY

MRS. JOHN B. GALVIN

Dorell Walker, wife of John B. Galvin, passed away yesterday afternoon at the family residence, 342 Charlotte street. The funeral will leave Peterborough at 1.15 to-morrow afternoon and proceed to Cobourg. At 7.15 Monday morning Requiem Mass will be in St. Michael's cathedral, Cobourg and interment will be made in St. Michael's cemetery.

Surviving are her husband and one daughter, Anne Lorraine.

ROBERT MARSHALL.

Mr. Robert Marshall died suddenly early Friday morning at Buckhorn. He was pre-deceased by his wife some two years ago.

The deceased was born in the township of Ops and spent most of his life in the vicinity of Peterborough, where he was highly esteemed by all who knew him.

Left to mourn his loss are his three sisters, namely, Mrs. E. Mitchell of Burk's Falls, Mrs. C. McCaffrey of Indian River and Mrs. George Graham of Elias avenune, of this city.

The funeral services will be conducted from Webster's Funeral Parlors, Lakefield, on Monday, April 20, April 20, at 2.30 p.m.

Interment at Lakefield cemetery.

DEFOREST CROSLEY RADIO and FRIGIDAIRE
Both Leaders
RADIO SALES & SERVICE
Greene Bldg. Charlotte St.

70 VOICES "MARTHA" 70 VOICES
TO BE PRESENTED
IN GRAND OPERA HOUSE
FRIDAY, MAY 8th
BY ST. PAUL'S PRESBYTERIAN CHURCH CHOIR AND MEN'S ASSOCIATION.

Tickets $1.00, 75c and 50c.

M. B. Chenhall, A.R.C.O., Conductor.

Canadian Legion Branch 52

The Officers and Members are kindly asked to attend Divine Service at All Saint's Church on Sunday, April 19th, 1931, at 11 a.m. (Commemoration of Ypres 1915).

All returned Soldiers and Ex Service Men are cordially invited to attend, also all Militia Units, Officers and Members of Ladies' Auxiliary.

Parade will fall in sharp at 10:30 a.m., outside Legion Hall.
Red Patch Club will fall in at Armouries at 10:30 a.m.
Medals and Decorations are to be worn.
Parade is to be headed by Peterborough Rangers Band.

ROUTE

Murray St. East on George; South on George to Charlotte; West on Charlotte to Rubidge.

ORDER OF PARADE
SUNDAY, APRIL 19, 1931

Legionaire Standard Bearer; Peterborough Ranger's Band; Military Units; All other Organizations; Officers of Legion; Legionaires and all returned men.

"GOD SAVE THE KING"

PRESIDENT

Peterboro Rangers

PARADES—Sunday at 10.15 a.m., Church Parade.
Tuesday, April 21st, 7.45 p.m., Route March.
Friday, April 24, at 7.45 p.m., Drill.

All ranks must attend.

By Order,

LT.-COL. M. H. PARK, V.D.

Book Next Friday

for the

Male Voice Choir Concert

IN THE COLLEGIATE AUDITORIUM AT 8 P.M.
In aid of the

Unemployed Relief Fund

In addition to the choir offerings, the following have kindly given their services:

Miss Geraldine M. Collins — Soprano
Miss Gwen Parnell — Elocutionist
Miss Gwen Mary Donley — Pianist
Master Victor Coleman — Soprano
Harry Northrop, A.T.C.M.
Stanley Northrop, A.T.C.M.
J. Thackery — Instrumental Trio
C. Barton — Chimes
George Street United Church Orchestra,
Conductor, W. H. Cunningham

TICKETS 50c AND 35c AT EXAMINER OFFICE AND STORES

SIGNS OF SPRING ON LOCAL MARKET

Eggs Priced at From 15 to 22 Cents a Dozen—Butter at 30 and 32 Cents Pound.

The spring signs were apparent at the market this morning. Pussy willow branches in the upper hall, baby chicks piping their shrill little note, and selling at 15 cents a head, little Angora rabbits at $1 a pair, setting duck eggs, $1 a set—all contributed the note of the vernal season.

Eggs were priced from 15 to 22 cents a dozen, butter from 30 to 32 cents a pound, chickens 28 to 30 cents a pound.

Maple syrup was 65 cents a quart and $2 a gallon. Plants sold at 3 for 25 cents and potatoes were 70 to 75 cents a bag.

F. D. Kerr Among Benchers Elected

TORONTO, Ont., April 18 (C.P.).—Major Holford Ardagh, secretary of the Law Society of Upper Canada, Osgoode Hall, to-day announced the names of the 34 benchers chosen by the vote of Ontario lawyers. Twenty-one hundred ballots were counted during the last eight days. Of those elected only seven are new members of the governing body. The list of those chosen out of Toronto follows: F. D. Kerr, K.C., Peterborough; H. J. Sims, K.C., Kitchener; Hon. Charles McCrea, K.C., Sudbury; W. E. N. Sinclair, K.C., Oshawa; W. A. M. Boys, K.C., Barrie; Frank M. Field, K.C., Cobourg; W. N. Ponton, K.C., Belleville; S. F. Washington, K.C., Hamilton; A. C. Kingstone, K.C., St. Catharines; G. F. Henderson, K.C., Ottawa; J. H. Rodd, K.C., Windsor; Hon. W. A. Gordon, K.C., Haileybury; Edmund Sweet, K.C., Brantford; William S. Middlebro, K.C., Owen Sound; Charles L. Dunbar, K.C., Guelph; G. G. McPherson, K.C., Stratford; Joseph B. Walsh, K.C., Kingston; T. G. Meredith, K.C., London.

READ THE WANT ADS.

Dance at Chemong
T-O-N-I-T-E
MOWRY-STEER AND THEIR SILVER COLLEGIANS

DANCE At Paragon Hall TONIGHT
WITH
Moe Yokom And His Band

PETERBOROUGH BUS LINES
Announces
Sunday Bus Service
at
9:45 a.m. to 12:45 p.m.
6:15 p.m. to 8:15 p.m.
Bus leaves Simcoe and George Streets every half hour.
BORDER TRANSIT LIMITED

3d-92-936.

A New Safety Service FREE to All Motorists—

WEAVER SAFETY LANE

There are three important safety factors on your car that should be checked regularly---if you are to enjoy the comfort that comes from the knowledge that your car meets every safety requirement and can be depended upon in an emergency---brakes, wheel alignment and headlights.

Your brakes must be properly equalized to insure a safe stop. Excessive braking pressure on one wheel will cause your car to veer on an emergency stop and may lead to a bad accident ---not to mention excessive wear on tires and brake lining.

If your wheels are out of line, your car will not steer as easily as it should and excessive side drag is cutting down the life of your tires and your gas mileage---and wheels get out of line so easily.

If your headlights are not properly focused and aimed, they are a menace not only to your fellow motorists, but also to yourself and your family---because they do not aid you the proper road illumination.

To enable you to check these three vital safety factors frequently we have installed our new Weaver Safety Lane---including the new Weaver Automatic Brake Tester, Wheel Alignment Indicator and Headlight Test.

Test Your Brakes and Wheels Free

INSTANTLY—NO TIME LOST!

It takes only a second to test your brakes. Simply drive on the Tester and apply your brakes. The relative braking power on each wheel is immediately shown by the rise of liquid in the four gauges, which are positioned to correspond to the four wheels. That's all there is to it. This Tester has been installed for your safety and comfort. Please use it often.

You can check your alignment immediately by driving over our new Automatic Wheel Alignment Indicator. The hand on the large dial immediately shows any degree of misalignment present in number of feet the tires are actually dragged sideways in each mile due to the wheels being toed in or out. A bell warns you if this misalignment is excessive.

Let Us Test Your Headlights

Your headlights are capable of giving good service. Let us check and adjust them with our new Headlight Tester---while you wait. The charge is nominal---you'll be more than repaid by the additional comfort good lights afford and by the knowledge your lights are scientifically adjusted to meet all legal requirements.

A Small Garge For Adjusments

If these inspections reveal the need for any adjustments, we will be glad to make them for you. Usually they are of a minor character and the charge is small. You will be the judge, however, and you will not be under the slightest obligation. Please feel free to test your car whever you care to---drive in day.

IMPORTANT!

This Is the Same Equipment That Is Being Used in Our Local Public Test .... Have Us Make Your Adjustments and Know They are Made Right!

GILLESPIE GARAGE
PETERBOROUGH
378 AYLMER ST. SERVICE THAT IS SERVICE PHONE 950

PROBABILITIES.
Fresh southerly shifting to north-west winds, with showers, and becoming cooler late to-night and on Tuesday.

The Evening Examiner

HOME EDITION

IF IT WILL HELP PETERBOROUGH AND DISTRICT, THE EXAMINER IS FOR IT.

VOL. LXVI., No. 92 — PETERBOROUGH, ONTARIO, CANADA, MONDAY, APRIL 20, 1931 — PRICE THREE CENTS

C.P.R. CONDUCTOR IS FATALLY INJURED

Henigan Wins 34th Boston Marathon Run

NEW ENGLANDER VICTOR IN RACE FOR FIRST TIME

Forty Year Old Runner Covers 26 Miles and Some Yards in 2.46.45 4-5.

FATHER OF FIVE.

Fred Ward, of New York, Finishes Second, While De Mar Romps Home Seventh.

BOSTON, Mass., April 20 (C.P.). — James P. Henigan, of Medford, Mass., veteran Marathon campaigner, to-day won the Boston Athletic Associations 34th annual Marathon run. It was Henigan's first victory in the Boston classic. Henigan's time was 2.46.45 4-5.

Henigan, nearly 40 years old, married, and the father of five children, has been taking part in long distance runs for nearly twenty years, and finished as high as second in the 1928 Boston run. He was eighth last year, and his time was 2.46.38 1-5.

Fagerlund continued to hold second place at Coolidge Corner, and was tied there in 2 hours 29 minutes.

To-day Henigan defeated a field that included the veteran Clarence De Mar, seven times winner of the race, and John C. Miles of Hamilton Ont., winner in 1926 and 1929 and holder of the course record of 2.33.08 4-5.

The race was run under weather conditions that took a heavy toll of the contestants. The sky was clear with a blazing sun and a mid-summer temperature.

Fred Ward Second.

Fred J. Ward, Jr., of the Millrose A.A., New York, was second. His time was 2.49.03 2-5.

Immediately after he crossed the finish line at the Boston A.A. clubhouse, Henigan was crowned with a wreath of laurel sent from the Valley of Marathon, Greece, scene of the first marathon run. The wreath and a medal were provided by the Young Men's Greek-American Association.

Henigan walked much of the last half-mile and as he approached the finish line the crowd started to cheer and he broke into a sprint that carried him to the line.

Karl Koski, of the Finnish-American A.C., New York, who was placed among the first ten in several previous races and who was seventh in the Olympic marathon at Amsterdam in 1928, was third. His time was 2.53.27 3-5.

David Fagerlund of the Finnish-American A.C., New York, who ran in second place through much of today's race, finished fourth. His time was 2.53.41.

De Mar Finishes 5th.

Clarence De Mar finished fifth. His time was 2.55.46 1-5. De Mar finished strong and crossed the line smiling, to the accompaniment of cheers from the crowds massed along the route.

Percy Wyer of the Monarch A. C., Toronto, was sixth in 2.56.01.

David Komonen of Toronto, who set the pace through several miles, was seventh. His time was 2.58.31 2-5.

Paul Debruyn, of New York, was eighth in 2.59.09.

Gordon A. Norman, of Malden, was ninth in 3.03.33.

John C. Miles, of the Hamilton Olympic Club, Hamilton, Ont., finished tenth, barely a step ahead of John Jakela of the Central Y.M.C.A., Toronto, Ont. Miles' time was 3.04.56 and Jakel's 3.04.58.

Jakela had been leading Miles until close to the finish, when the latter put on a sprint to finish ahead.

Cerney Takes Lead

Frank Cerney of Pittsburgh took the lead soon after the start and at the first checking point, Ashland, approximately three miles from the start, was heading the pack only a couple of yards in front of Leslie Pawson of the Pawtucket, R. I., Y.

(Turn to Page 5, Please)

Lost 15 Years Ago

Fifteen long years ago, but the passage of time has failed to dim the memory of her boy who paid the supreme sacrifice overseas in the service of his King and Empire. He was a member of the 21st Battalion, and as his surviving comrades filed out of All Saints' Church following the evening service yesterday, his mother a frail, wistful little figure hovered timidly about the groups of returned men who stood chatting reminiscently on the church lawn. She was seeking someone, anyone, who could claim acquaintance with her boy.

"He died in September, 1916, from wounds received in action," she remarked simply, a note of sadness in her voice, which was also touched with something akin to pride.

RAILROADS PLAN TO CUT SERVICE

Competition By Motor Bus and Private Cads on Short Hauls Blamed.

STARTS APRIL 26.

OTTAWA, Ont., April 20 (C.P.).—Reduction in the passenger train schedules of both the Canadian National and the Canadian Pacific Railway systems will go into effect on the Eastern divisions of these lines on April 26, it was stated here today. The service decrease will amount to between eight and ten per cent, passenger train miles on each system.

Main and branch lines are both affected, the cut in service on some of the latter over short distances being quite drastic.

Competition by motor-bus and private car on short hauls is primarily responsible for the eliminating of some of the trains. With the approach of Summer and the prospect of the bus lines and private motors further encroaching upon the railway business, the companies, with the approval of the Board of Railway Commissioners, have instituted these decreases with a view to economy in operation.

Many of the services will, however, be restored in the Fall.

MODERATOR OPENS NEW CHURCH.

TILLSONBURG, Ont., April 20. — (C.P.). — Very Rev. Frank Baird, Moderator of the Presbyterian General Assembly, to-day opened the new St. Andrew's Church here. In his address he referred to the "wonderful progress and prosperity" of the Presbyterian Church in Canada since the recent union. There are now 182,000 loyal members, which, he said, was a gain over the original membership

YORK CONSTABLE BEING SUED FOR $500 DAMAGES

Action Arises Out of a Shooting Accident While Deer Hunting.

DRINKING ALLEGED.

Doctor Fears Boy's Ankle Will Never Be Normal as Result of Bullet Wound.

Arising out of a shooting accident during the hunting season in the north country last Fall, an action, for the recovery of $500.00 damages and costs opened at a special sitting of the County Court here this morning before His Honor Judge L. V. O'Connor.

The plaintiffs are Garnet A. Drain, a minor, who is suing through his father, William P. Drain of Burleigh Township, and the defendant James Suggitt, a police constable in the County of York.

J. A. O'Brien is appearing for plaintiffs, and W. F. Huycke for the defendant.

When the court adjourned for lunch, Mr. Huycke made application for permission to have a medical man examine the injured right ankle of the plaintiff, Garnet A. Drain. Mr. O'Brien raised strenuous objection, contending that the application was brought at a most inopportune time, as the medical witnesses for the plaintiffs, Doctors J. C. Smith and E. H. Wood had already been called, and had left the court.

Objection Overruled

His Honor overruled the objection, remarking, "It seems to me that the injury is such that I cannot see that plaintiff would be prejudiced, providing the examination takes place in the presence of one of plaintiff's witnesses."

William P. Drain, the first witness stated that his son was 17 years of age. He and his son stayed at Trout Lake Inn in Burleigh Township during part of last Fall. They arrived there on the evening of November 5, 1930. Defendant Suggitt was there with his companions. "They were having a good merry time, drinking and playing cards," he said.

"At about one o'clock in the morning of November 6, Suggitt was under the influence of liquor. He was not fit to carry a firearm or be about.

"When I entered the living-room at about 7.30 next morning," proceeded witness, "they were still drinking. They subsequently left for the hunt. Describing defendant's conduct, witness said, "He was very talkative, and had a sway to his walk."

Witness' son accompanied the party on the hunt, and the next thing he knew, he said, "My boy came in and said, "Oh, daddy, I am shot." I said "I was afraid of you taking the gun,"

(Turn to Page 5, please)

Presented to Christie Street Veterans

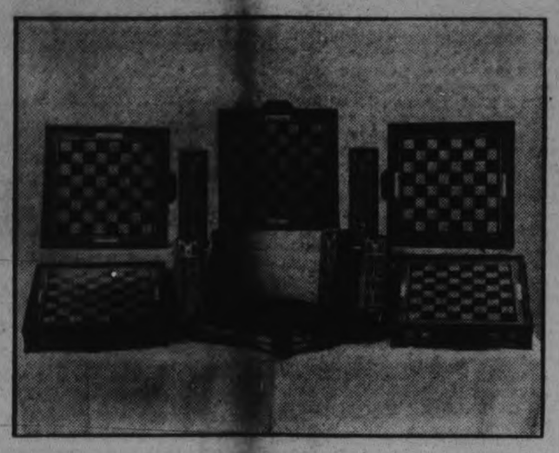

The above checker and cribbage boards, twelve in all, were presented by members of the Canadian Legion, Campbellford branch, to disabled veterans in Christie street hospital on Sunday. A. H. McKeel of Campbellford made the boards and made the presentation at the Christie Street Hospital. Both checker and cribbage boards are hand inlaid and show the skill of a master craftsman.

FIRE IS SWEEPING OVER CALLANDER LOSS RUNS HIGH

Pacific Hotel, C.N.R. Station, Three Stores Already Fallen Prey.

CHURCHES THREATENED.

Firemen Aided By Section From North Bay Continue to Battle Flames.

CALLANDAR, Apr. 21. — (CP)—Early this afternoon the Pacific Hotel, the Canadian National Railway station and three stores have fallen prey to the flames which have swept part of this town and are still spreading. The damage will run into many thousand dollars.

Shifting of the wind from off Lake Nipissing has changed the course of the first slightly and it now appears the Roman Catholic church which was in the direct line of the flames this morning may be saved. This afternoon the Presbyterian manse, the United Church and parsonage with several other buildings are in the line of the fire but the local firemen, now reinforced by the North Bay sections, are hopeful of stemming the flames. The distance from the lake, the only adequate source of water is proving a great handicap.

Callandar has a population of about 900. There are several large lumber yards adjacent to the town.

Fate Of Suspects Lies In Jury's Hands

DETROIT, Mich., April 20. (CP). Instructed to return no compromise verdict, the jury in the Gerald E. Buckley murder case started its deliberations at 10:10 a.m. to-day.

Recorder's Judge Edward J. Jeffries instructed the jurors they should either find any or all of the three defendants guilty of first degree murder or return a verdict for their acquittal.

As a result of this instruction, Ted Pizzino, Joe Bommarito and Angelo Livecchi, if convicted will face a sentence of life imprisonment, the maximum penalty under the Michigan law.

Judge Jeffries acceded to one request of Prosecutor aHrry S. Toy, when he instructed the jurors that the State did not have to prove motive to establish its case.

LYE IS POURED ON SLEEPING TRIO

Husband and Stepsons Badly Injured by Jealous Woman.

WOMAN ARRESTED.

NEW YORK, N.Y., April 20 (C.P.). — Boiling lye was poured on Samuel Aisenson and his two sons, Harold 11 and Martin 14, as they slept early to-day in their Brooklyn apartment. Police arrested Mrs. Minnie Aiesenson, stepmother of the boys, whom they found in a nightdress in a court yard.

Detectives said neighbors informed them that the stepmother had been jealous of the boys. A year ago she married Aisenson, who is 42, and a printer, bringing to his house her own child, now 4.

Police were called to the apartment by neighbors who heard Aisenson's screams. They found him in the hall, trying vainly to beat down the locked door. His body was badly seared.

Inside the two children were almost as badly burned. In addition, they had been beaten with a hammer. The right eye of the younger boy was gouged out. Mrs. Aisenson was arrested as she limped out of the courtyard. She had leaped from the rear window of her apartment, spraining her ankle.

PADRE OF 21ST ENCOURAGES MEN TO MORE SERVICE

Annual Ypres Day Parade is Held by Members of Legion to All Saints'.

REV. W. E. KIDD PREACHER.

Need For Greater Speed on Part of Those Making Pension Adjustments.

"Service" was the theme of a very inspiring and thoughtful sermon preached by Major The Rev. W. E. Kidd, M.C., Overseas Chaplain of the 21st Battalion, at the morning service at All Saints' Anglican Church on Sunday. The occasion was the annual church parade of Branch 52, Canadian Legion, in commemoration of the first battle of Ypres, and the church was taxed to its utmost capacity by the splendid turnout of returned men and those who accompanied them and by general members of the congregation.

Headed by the Legionaire Standard Bearer, Albert J. Gash, and the Peterborough Rangers Band, under Lieut. W. H. Peryer, the parade made a brave showing as it marched away from Murray street en route to the church. Immediately to the rear of the scarlet - tuniced bandsmen, marched a detachment of the Peterborough Rangers Regiment; members of the "Red Patch Club" and officers and members of the Legion.

The service opened with the processional hymn, "All People that on Earth Do Dwell."

Rev. J. Douglas Paterson, rector of All Saints', conducted the service and extended a welcome to the returned men, and to representatives of all organizations taking part in the service of commemoration.

Prior to the sermon, the hymn, "O Valiant Hearts" was sung. "It is a hymn beautifully appropriate to such a service," thought the rector, "and has come to be better known by the title, "The Supreme Sacrifice."

Immediately following the offertory, the rector handed the colors to the Legionaire standard bearer, from their place of rest on the altar, and after the mournful cadences of the Last Post had ceased to echo around the sacred walls, the congregation stood in silence and with bowed heads in tribute, to the memory of those who laid down their lives in the service of their God and country. Then was the silence broken by the clarion call of the Reveile, after which the organ crashed out the opening bars of the recessional hymn, "Onward Christian Soldiers."

Taking his text from St. Luke 22: 26, "But ye shall not be so; but he that is greatest among you, let him be as the younger; and he that is chief, as he that doth serve," the preacher explained that at the time Christ uttered these words, He was passing through a critical time. He was telling His disciples of the relationship He expected to exist in the future between them and their work.

(Turn to Page 10, please)

Alexander Watson Falls Under Train In Havelock Yards

C. P. R. Conductor, Returning Home From Kingston, Falls Under Passenger Train and Has Both Legs Severed—Special Train Rushed Injured Man to Hospital.

NO ONE SAW THE ACCIDENT BUT MAN IS BELIEVED TO HAVE SLIPPED FROM STEPS OF BAGGAGE CAR

Watson Was Found Some Time After the Accident Lying Alongside the Tracks About 350 Yards From the Havelock Station—Leaves Wife and Six Children.

HAVELOCK, April 20. — (Examiner Correspondence) — Alexander Watson, C.P.R. conductor died in Nicholl's hospital early this morning as a result of injuries received when he fell under the midnight train as she pulled out of here last night. How the accident happened no one knows, but Mr. Watson was found with both legs severed lying along side the tracks about 350 yards from the station by the yard engine crew about half an hour after the train had pulled out.

A resident of Havelock for the past 40 years, Mr. Watson has been operating out of Kingston for three years and last night was returning to his home here. He had come in on the midnight train and got off at the station where he talked to several of the men who were standing around.

When the train pulled out he was seen to jump onto the steps of the second baggage car to take a ride to east end of yards where his home is and that was the last seen of the man until he was picked up lying along side the tracks.

Dr. J. Holdcroft was immediately summoned and a special train was made up and the man rushed to Nicholl's hospital but he died soon after being admitted.

Members of the engine crew who found Mr. Watson were Harry Bush, trainman; Walter Clarke, engineer

(Turn to page 3, please).

SOLLOWAY MILLS APPEAR IN COURT

Fifteen Charges of Theft Face Former Prominent Toronto Brokers.

CASE PROCEEDING.

TORONTO, Ont., April 20. (CP)—Scenes of more than a year ago when eight prominent Toronto brokers were arrested following an investigation of their books by the Attorney-General's department were recalled in th Assize to-day when I. W. C. Solloway and Harvey Mills, former partners in the now defunct stock brokerage firm of Solloway-Mills, appeared to face 15 charges of theft.

The meteoric rise within three years of a small brokerage office formed a partnership, beginning in 1926, to a huge chain of offices throughout Canada in 1929, valued at more than $1,000,000 in real estate alone and then the beginning of their downfall is the story of the millionaire brokers who have been appearing in courts in three provinces since early last year, each serving a jail term and paying heavy fines as a resut of former convictions.

The charges pending against the accused involved the theft of shares of various stocks from former clients and 25 minutes of the court time was used up in reading the 15 charges.

When asked how the accused would plead Arthur G. Slaght, K.C., counsel for Solloway made a motion asking for the quashing of all charges on the ground of elapsed time. He pointed out that three counts at least must be within six months.

Mr. Justice Raney dismissed this motion and the case is proceeding

FERGUSON SEEKS TO BETTER TRADE

High Commissioner Attends Opening of Empire Shopping Week in Birmingham.

WANT BRITISH STOCK.

BIRMINGHAM, England, April 20 (C.P. Cable). — Hon. G. Howard Ferguson, Canadian High Commissioner to Great Britain, attended the opening of the Empire Shopping Week here to-day and spoke of the need for closer trade relations between Canada and the Mother Country, as well as between all the Dominions.

"I have never been able to understand," said Mr. Ferguson, "why the British Government can make trade treaties with every other country, and yet we cannot make a treaty between ourselves to the mutual advantage of Canada and the rest of the Empire. The problem is now being wrestled with in an earnest desire to accomplish something."

Mr. Ferguson added that Canada did not intend keeping an open door for all nationalities, but wanted to maintain a preponderance of British stock in her population. Migration had been suspended for the next couple of years only because it seemed unwise that large numbers should go to Canada unless they had ample capital, the High Commissioner said.

BODY FOUND ON TRACKS.

KINGSTON, Ont., April 20 (C.P.). —The body of a man believed to be Robert McGahey, age about 60 of no fixed abode, was found on the Canadian National Railway tracks three miles east of Ernestown yesterday. It is believed the traveller met death by falling off a train or while attempting to board a train. Dr. H. S. Northmore, coroner, has ordered an inquest.

DIVISION IN COMMONS EXPECTED TO GO OVER UNTIL WEDNESDAY

Timber Destroyed In Bethany Fire

BETHANY, April 20.—On Sunday at about 12 o'clock, a grass fire broke out southwest of Bethany and steadily gained headway, a whole mile being covered, and men were forced to plow breaks to safeguard property as the fire travelled north.

Fortunately by evening the wind decreased and the fire was gotten under control, but not before large quantities of wood were burned as well as standing timber owned by William McMaster.

Hint Gardner May Seek Committee to Probe Economic Conditions.

HAVE LABOR, U.F.A. BACKING.

OTTAWA, Ont., April 20.—(C.P.)—The debate on the address in reply to the Speech from the Throne will be resumed in the House of Commons this afternoon by Robert Gardiner ,leader of the United Farmers of Alberta. He will move a subamendment on behalf of the Independent groups. The expectation now is that a division on the address will not be reached before late to-morrow at the earliest and may go over to Wednesday or Thursday.

The Progressive leader said today he contemplated moving the subamendment this afternoon, but the nature of it he declined to disclose. He took issue with the Liberal amendment as something which gave no indication of grappling with the real needs of the country in a practical manner. It was simply formal, in a partizan way.

Text Not Made Public.

While the text of the amendment which Mr. Gardiner will move has not been made public, it is understood that it calls for the appointment of a special committee of the House of Commons to investigate present economic conditions with a view to discovering remedies.

The unemployment situation, it is understood, is dealt with and the amendment advocates the provision of a further amount to deal with the emergency Assistance to the western farmer, in the way of credit, is advocated. The amendment it is stated, calls for establishment of some system of government guaranteed loans to farmers who are unable to get credit from the banks.

The amendment, it is understood, will have the support of the Labor group as well as the U.F.A. members.

Mr. Gardiner will be followed by E. J. Garland (U.F.A.-Bow River), while A. A. Heaps (Lab.-Winnipeg North, and A. M. Carmichael (Prog.-Kindersley) will also speak to-day.

Thermometer Hits The 74 Degree Mark

Ice-cream sales jumped high and ice companies launched out upon brisk business to-day as the thermometer climbed to 74 degrees here today, setting a new record for 1931. Seldom in former years has Peterborough registered such heat in April.

Most citizens left their topcoats at home, while on Saturday the first "straw" was glimpsed, the wearer walking sedately down George Street without batting an eyelash at the mild sensation he was leaving in his wake.

Yesterday with the temperature at 70 degrees, motorists took to the highways in the greatest numbers of the year..

Blankets were tossed to the floor in disgust last night with the mercury failing to drop below 60.

JARVIS MAN GUILTY

HAMILTON, Ont., April 20.—Howard Stewart of Jarvis was found guilty of manslaughter before Chief Justice Rose at the Assizes to-day.

He was convicted on two other charges in connection with the death of Elsie Hoover, who died as the result of an illegal operation.

Bicycle In Collision With Car–Boy Is Hurt

Thrown against the rear window of a car when his bicycle collided with the car, Gordon Kennedy, 15-year-old son of Bruce Kennedy, 427 Smith Street, suffered severe cuts on his head, face, and neck.

The accident occurred at 8 p.m. on Saturday at the corner of Donegal and McDonnel Streets. The car, driven by Arthur Westbrook, son of Charles Westbrook, 268 London Street, was turning south off McDonnel Street on to Donegal Street.

The bicycle on which Kennedy was riding ran into the rear right fender of Westbrook's car and the boy was thrown against the rear window.

Dr Murray Fraser attended the boy, who was removed to Nicholls Hospital.

Henry Arthur Attenborough, a London pawnbroker, died recently, aged 81, leaving $1,368,000.

EXCITING RESCUE MADE AT SEA AS PASSENGER JUMPS OVERBOARD

Tourists Get Thrill as Sailor Tries to Prove Himself Hot Swimmer.

LOCKED IN IRONS.

By GORDON SINCLAIR
(Special to The Examiner—Copyright, 1931)

S.S. FRANCE, off Lisbon, Portugal, April 20—"Man overboard! Help! Help! Man overboard!" This exciting cry rang up and down the decks of the France to-day as she steamed full ahead for Africa with most of her passengers asleep, after one of those whoopee parties known as a bal masque.

A quick witted sailor from Brittany spread the alarm, "Un homme a la mer! Je n'ai pas le temp de prevenir." He hurried down the deck tossing lifebuoys overboard. They carried tins which lit up as they struck the smooth sea. Away to the rear the black waving arms of a man were seen. He grew farther and farther away. It seemed the ship would never stop and yet but a moment or two had passed. The alarm was tongued up and down the decks and companionways, "Un homme la mer! Un homme a la mer!" The wireless crackled. Three other ships near by hove to at once. One of them, a big Cunarder, swung in a wide circle to greet the France.

Passengers Hurried on Deck

Men and women in pajamas, kimonos, bath robes and that sort of thing hurried on deck. Two women screamed. One was convinced the

(Turn to Page 10, please)

The Weather

With a temperature of 70 degrees in the shade, Sunday was an ideal day as far as weather conditions were concerned. Many of the trees are commencing to bud, and if they do not get a serious set-back will be in leafage at an earlier date than usual.

To-day at noon the thermometer was at 73 degrees, the highest of the present season. The barometer, however, is falling and a change is near.—W.P.

Girl Proves Shy at Showing Needle Skill, Gunplay Follows; Pals Cease to Be Pals

CHICAGO, Ill., April 20 (C.P.). — Sam Basgiorno, 29, and Frank Nemeck are, or rather were, pals.

So chummy had they been that Frank invited Sam to go calling last night on Mary Warnus, but Sam demurred, on the ground that his appearance was not of the best; in that there was a hole in his best trousers.

"But," said Frank, "this girl we are going to see is handy with needle and thread. She'll fix 'em."

.....So they went to see Mary, who was cordial enough until Frank suggested the needle and thread. She declined. One word led to another. Frank drew a pistol and fired at Mary, but missed. The bullet struck Sam in the fleshy part of his leg, puncturing Sam's pants once where it went in and once where it went out. That made three rips in Sam's best pants.

Sam is looking for a new seamstress. The police are looking for Frank.

Illegal Fishing Is Being Carried On On Lakes and Rivers in the District

Stories of the extent of illegal fishing being carried on in local waters were given further proof this morning when an Examiner reporter saw a dog carrying two muskelunge heads.

The dog was of that mongrel type which is often forced to forage in garbage cans for food. In his search for breakfast, the dog had dragged forth two large fish heads. A few friendly words by the reporter and the dog was coaxed close enough that the heads were identified as those of 'lunge.

J. W. Gravestock, president of the Fish and Game Association, said today that the Association and the department were doing all in their power to stop the illegal fishing that was known to be going on. "The fish are spawning early this year," he stated, "Yesterday was a fine day for the illegal fisherman, since everything was ideal for a big run. We were fully engaged in trying to stamp it out, and had 16 special wardens located at strategic points for that purpose."

Gunshots Greet Visitors To Roadhouse

ONE WOUNDED AT CHICORY INN SIX ARRESTED

Affair is Climax of Competitive Business Along Highway Police Claim.

IN COURT TO-DAY.

Frenchy Belanger Among Those Nabbed as Officers Swoop Down.

TORONTO, Ont., April 20 (C.P.). — Rumors of gang warfare and racketeering broke out anew here at the week-end following the shooting of Oscar Campbell, proprietor of the Pinesccroft Inn, roadhouse located on the Hamilton-Toronto Highway near Port Credit.

Campbell was shot in the groin early on Sunday when he and a group of five men, including Albert "Frenchy" Belanger, Canadian fly-weight champion, and one woman approached the Chicory Inn, a nearby roadhouse, and are said to have attempted to gain admittance.

William Cook, part owner of the Chicory Inn, was arrested by Provincial Police and charged with the shooting. He was taken to the County Jail at Brampton where he will be arraigned to-day.

Belanger and the others, Melville Campbell, Richard Ashcroft, Harry Frise, and Charles Brown, all of Toronot, were also taken to the Brampton Jail, and held without bail. They will appear in court to-day.

Condition Fair.

Hospital authorities reported to-day that Campbell was resting comfortably and that his condition was considered fair. He was operated on for the removal of the .32 calibre bullet which had lodged in the groin.

While police are diffident concerning the motive for the shooting and Attorney-General W. H. Price, who received a report of the affair, has stated his belief the affray was not the outcome of gang warfare, rumors persist the shooting culminates the troubles of the past.

According to Cook, police say, he was struck by Oscar Campbell in Toronto two weeks ago and that "Campbell and his crowd" attempted to gain entrance to the Chicory Inn to "wreck the place." Campbell, Cook claims, fired the first shot which crashed through a window over the door, whereupon he opened the door and returned the fire.

To-day police reported checking up on reports that the affair dates back to competitive roadhouse business between the owners of the various roadhouse establishments along the Highway.

Reports of other prominent Toronto men having been wounded in recent affrays persisted to-day.

Small Child Is Run Down By Automobile

STIRLING, April 20 (Examiner Correspondence).—Sunday afternoon while little Betty Beacock, aged three, was playing near her home at the corner of Mill and Gore streets, she passed behind a car to cross the road and was struck by a second vehicle driven by Mrs. Thompson of Belleville.

Her clothing was torn and she was badly bruised. Dr. Carleton was called and as it was difficult to ascertain the extent of her injuries, she was taken to Belleville for an X-ray. No serious trouble was located, although she was quite badly hurt.

England's Premier Duke

The Duke of Norfolk, England's premier Duke, clearing a fence on his famous jumper "Lady Castlederg," in the Royal Horse Guards Regimental Challenger Cup Race at Hawthorn Hill, in which he finished second.

NON-POLITICAL TRADE COUNCIL EMPIRE RECOMMENDED BY FRASER

W. A. Fraser, M.P. for Northumberland, Heard in Debate in Federal House.

TRADE WITH BRITAIN.

W. A. Fraser, M.P., representative for Northumberland county in the Dominion parliament, delivered his maiden speech in the House last Thursday. The following is the Hansard report of his contribution to the debate on the address in reply to the speech from the throne in which Mr. Fraser recommended the establishment of a non-political empire trade council:

Mr. W. A. FRASER (Northumberland): As a new member addressing the house for the first time I respectfully ask the indulgence of this honourable assembly. I trust, Mr. Speaker, you will permit me to voice my appreciation of the dignity and fairness with which you discharge the duties of your office, which sometimes must be a bit uncomfortable. Before proceeding, may I pause to express my deep regard for my French Canadian colleagues in this parliament. They lend much charm to the proceedings by the eloquence of their addresses.

I have the honour to represent, on this side of the house for the first time in over forty years, one of the most important agricultural, fruit-growing and industrial ridings in the province of Ontario — Northumberland county. Cobourg, the beautiful county town, is the most important

(Turn to page 3, please).

First Flier Enrols For Pacific Flight

TOKYO, April 20 (A.P.)—Thomas Ash, Jr., United States flier, registered to-day with the newspaper Asahi as the first contestant in its prize offer of $25,000 for the first foreigner to make a non-stop flight between Japan and the United States.

Ash has taken over the monoplane City of Tacomina, which was left here last year by Harold L. Bromley, Canadian flier, after he failed in attempts at a trans-Pacific flight.

The monoplane, renamed the Pacific, is being reconditioned. Ash's father lives at Enfield, Hartford, Conn.

Honduras, Nicaragua Rebel Forces Related

MEXICO CITY, April 20.—(A.P.)—Belief that the revolution in Honduras is related with the operations of the insurgents under Augustino Sandino in Nicaragua gained ground to-day among observers of Central American politics here.

It was pointed out in Mexico's large colony of Central American students and political refugees that General Gregorio Ferrera, head of the revolutionary movement in Honduras, is a pronounced enemy of American intervention activities, sharing Sandino's views in this regard.

Ferrera was in Mexico a year ago and is well known here. He is of pure Indian blood and has a large following among the laborers of the large American banana plantations of the north coast of Honduras.

Twenty new airports are to be opened in England this year.

PLAY BOARDS PRESENTED TO WAR VETERANS

Presentation Made to Christie Street Hospital by Canadian Legion Delegation.

FROM CAMPBELLFORD.

Checker and Cribbage Boards Made By Skilled Hand of A. H. McKeel.

CAMPBELLFORD, April 20. (By Examiner Staff Correspondent). — Thirteen years ago the World War ended and left behind it the wreckage of humanity which is always the aftermath of such events. Although completely dependent on the help and generosity of their country, these men are not forgotten by their more fortunate comrades, which was evidenced on Sunday at the Christie Street Hospital, Toronto, when a delegation from the Campbellford Branch No. 103, Canadian Legion B.E.S.L. paid a friendly visit to the hospital and made a presentation of six checker boards and six cribbage boards with twenty decks of playing cards for the use of the patients.

This delegation, which was headed by Major J. M. Byott, consisted of A. H. McKeel, Dr. O. C. Watson, W. R. Ryder, A. G. Thompson, J. McEachern, E. H. Armstrong, T. Dutton, G. C. Bromley, T. Pope and E. H. Lewis.

The responsibility of the gift to the hospital was with Mr. McKeel who made the boards and arranged for the presentation. He has put much time and energy this winter in the preparation and completion of this task and the result justified his action. In making the presentation to F. Butson, Pension Secretary for the Provincial Command and A. N. Reily, Y.M.C.A. representative in the hospital, who received the gifts in the absence of the commanding officer, Mr. McKeel said that if the men could take as much pleasure out of the gifts as he had had in making them he was more than satisfied. He spoke in glowing terms of praise of the fine response that he had received from the citizens of Campbellford in every effort he had made on behalf of the returned men, declaring that they were people who were filled with the spirit of patriotism.

Erected Memorials

Major Bygott, in a few words, spoke of the splendid work that had been done by Mr. McKeel on behalf of the ex-serviceman, especially in the erection of two war memorials, one on the Alnwick Indian Reserve at Alderville and one at Trent River.

Receiving the presentation Mr. Reily stated that a better choice for a gift could not have been made, to which Mr. Butson agree, thanking Mr. Keel and the delegation for their kindness and thought. They regretted the fact, they said, that

(Turn to Page 3, please)

5,000 WORKLESS HEAR HARANGUES

Communists in Winnipeg Denounce City Police, Premier and Mayor.

WANT SOVIET TRADE.

WINNIPEG, Man., April 20 (C.P.)—Five thousand of Winnipeg's unemployed crowded Market Square Sunday to hear speeches denouncing Canada's Prime Minister, Rt. Hon. R. B. Bennett; Mayor Ralph Webb of Winnipeg and City Police officials.

The clash between unemployed and demonstrators and policemen last Wednesday, during the Dominion-wide workless demonstrations, was the subject of the orators who berated the police for its "terrorism." Order prevailed throughout, as Communist leaders denounced all and sundry who link themselves with the "capitalists."

Every speaker strongly opposed the embargo placed by Premier Bennett's Government on Russian goods. "Smash the embargo against the Soviet regime," was the keynote of the addresses.

Mayor Webb was showered with criticism for his efforts to have all Communist agitators deported. "Before Mayor Webb deports us, we'll put him back into the ocean upon which he was born," cried one orator.

Banners carried by the members of the crowd read—"1914 heroes, 1931 vagrants," and "Fight against capitalism's militarist."

WINTER RETURNS TO PRAIRIE LAND

Temperature Drops and Blizzards Rage in Alberta and Saskatchewan.

SEVERAL DUST STORMS.

WINNIPEG, Man., April 20 (C.P.).—High winds, with snow flurries in some localities, brought winter back to the West during the week-end.

Across the prairie provinces there was a sharp drop in temperatures, with snow reported from Alberta and Saskatchewan areas, while high winds swept the Western districts of Manitoba.

In the southern areas of Saskatchewan there were dust storms, while in the western part of the province snow was reported. Dust storms held away to the east of Regina.

Alberta reported the mercury several points below the freezing line on Sunday night. Blizzards raged in the High River and Calgary districts, but the snow was not heavy.

At Medicine Hat the wind reached a velocity of 35 miles an hour, accompanied by flurries of snow. Heavy snow was reported from Castor, with the wind building up drifts three feet high.

Blonde Wrecks Beauty Parlors

NEW YORK, N.Y., April 20.—A 22 year old blonde hiding behind the anonymity of "Mary Smith, stood embattled before Magistrate August Dreyer and told she wrecked a Broadway beauty parlor Friday.

"Look at me," she cried. "I'm a blonde. I asked to have my eyelashes trimmed, my brows arched, and for face treatment. They blackened my eyebrows. My face burned. My brows didn't arch. Why should I go into the street looking like a clown. They promised to do it over again. I waited 20 minutes and got no attention."

The court suggested mildly that the proper course would have been to sue the beauty parlor, took into consideration the indignant woman's night in jail and suspended sentence.

FIRE DESTROYED MONAGHAN HOME

Little Pumper of Johnson Motor Does Fine Work in Fighting the Blaze.

CITY FIREMEN CALLED.

A fire which completely gutted the residence of George Sage, Orpington Road, in North Monaghan, just outside of the city limits, and totalled a damage of same $5,000 broke out on Saturday morning.

A call was immediately sent in to the local Fire Department and many volunteers were on hand to aid the firemen. Arrived at the scene of the fire which then had spread to every part of the house and was mounting in flames, it was discovered that the fire had started in the garage at the rear of the house. However, the occupants of the house had time to remove their household effects.

A new Johnson motor pump was used to pump the water, and this little pumper did wonderful work. Through 1,650 feet of hose and a 2-inch nozzle the pumper forced out water at the rate of 155 gallons a minute with a pressure of 175 pounds. Besides this some 300 feet of chemical hose were used, a 35-gallon chemical tank, and a three-gallon tank. However, the flames had made such headway that the incessant labor of the firemen was of no avail.

Bit by bit the fire-fighters lost their ground, and gradually the building settled down to a blackened mass of ruins, with only the pump left standing in the middle.

Fortunately the household effects were all safely removed and so the loss was confined to the buildings.

PORTUGESE WIN OVER INSURGENTS

Gov't Forces Move to Re-establish Authority in Funchal, Madeira.

PANTA DELGADA GIES UP.

LISBON, Porugal, Apr. 20. —(AP) —Victor in a bloodless battle with revolutionaries in the Azores Islands the Government moved today to re-establish its authority in Funchal, Madeira, where a rebel Junta has been in control for more than a fortnight.

The fishing trawlers Portugal, Joao Gualdino, Azvedo Gomes, and Maria Cristina, all fitted with big guns, were ready to sail for Madeira today to aid in tightening the blockade about the islands and starve out the rebels.

Two destroyers also had steam up and the steamship Carvalho Arajuo was being transformed at the arsenal into an emergency auxiliary cruiser to aid in a determined effort to bring the island capital back under the home Government's rule.

Not a Shot Fired

The Azores victory was accomplished without firing a shot. The Government boats threatened the island ports one by one and they capitulated. Portuguese troops entered the cities and were said in a Government communique to have been received with acclaim by residents.

The garrison at Ponta Delgada, capital of Sao Miguel, further most east of the Azores, surrendered at 5 a.m. Sunday after their leaders had stolen away in the steamer Pero de Alenquer, which they requisitioned, to the Canary Islands. Portuguese warships pursued the fugitive vessel. Ponta Delgada was the last of the rebel strongholds in the Azores to capitulate.

The island of Fayal, on which Horta is located, alone of the larger islands did not join the revolt in the Azores.

Austria plans to spend yearly $71,000,000 on social welfare this year.

TWO LOSE LIVES BATTLING FIRES TO SAVE HOMES

Blazes Flare Out in Three Untouched Counties in Wisconsin.

125 HOMELESS.

One Village Razed and Thousands of Acres of Timber Destroyed.

MILWAUKEE, Wis., April 20.— A wave of fire that swept across Northern Wisconsin and Upper Michigan destroying one village, burning two woodsmen to death, razing thousands of acres of timber and cut over lands, and making 125 persons homeless, subsided today.

Soaking rains in the northwestern part of Wisconsin quelled several fires and dying winds curbed most of the others. Blazes continued to flare menacingly, however, in three Michigan counties untouched by fires. Flames roared into Tipler, Wis., as residents fled the doomed village. Only seven dwellings and the school house remain. Property damage was estimated by village officials at more than $300,000. The women and children were taken to neighboring towns.

Charles Dryden, 45, and Louis Bruun, 50, both of Morse, Wis., lost their lives as they fought fires near there.

In the Michigan peninsula serious blazes still burned in Menominee, Iron and Dickinson Counties. Near Hermansville, Nathan, Nadeau and Randville, more than 1,000 men were on duty fighting fires.

FALLS OFF LOCKS FRACTURES SKULL

Arthur Leal, 44, Unconscious for Three Days in St. Joseph's Hospital.

FELL 14 FEET.

Unconscious for two days with a fractured skull, Arthur Leal, 44, of 179 Bethune street, lies in St. Joseph's Hospital as result of an accident late Friday night, in which he fell from the locks at the end of Morrow street.

Leal fell 14 feet from the top of the locks upon the cement base and stones beneath, suffering a fractured skull and other injuries. He was fishing and was in the act of walking across a piece of board from one of the lock piers to another, when he fell.

Louis Thompson, 5 Wilson avenue, saw Leal fall and went to his assistance. Help was summoned, but it was only with extreme difficulty that the sorely injured man was lifted out of his position and taken to hospital.

Dr. F. J'Reilly and Dr. F. P. McNulty are attending him, and some hope was expressed to-day of his recovery, although he remains unconscious.

WOULD PROBE OTTAWA BLAST

OTTAWA, Ont., April 19 (C.P.).—Judicial investigation of the January sewer explosion in Ottawa is recommended to the city by a Toronto firm of consulting engineers, whose report has been made public by Major J. J. Allen. The explosion, second of its kind in two years, rocked large sections of Sandy Hill and the central residential district and caused damage of more than $250,000.

ENJOY A TREAT, TRY

ROWNTREE'S

YORK MILK CHOCOLATE

Are you only a few breakfasts away from *Contentment?*

Ordinary cases of constipation, associated with too little bulk in the diet should yield to Post's Bran Flakes. If your case is abnormal, consult a competent physician at once and follow his advice.

THOUSANDS are. But you *can* find contentment — and keep it through the urge of new vigour, new strength from improved digestion which is the foundation of all health.

First, do not neglect constipation. Thoroughly eliminate waste matter *every* day by including more roughage in the diet. Let a two weeks' test be the proof. Eat Post's Bran Flakes each morning as a cereal with milk or cream. Or eat it with fruit, or sometimes in muffins, in bread. You'll enjoy the delicious flavour of these golden, crisp-toasted flakes.

Eat Post's Bran Flakes regularly. Get that *fit* feeling! There is no more pleasant or effective way to contentment through glowing health than by eating Post's Bran Flakes regularly.

now you'll like BRAN

POST'S BRAN FLAKES

SO EFFECTIVE SO DELICIOUS

Made in Canada B11-31

Thinking Men *invest in* Life Insurance

IN years gone by, man sought independence for himself and family by diligently saving part of his earnings and gradually accumulating a "nest-egg" to provide for old age, death or other eventuality.

Today, thinking men reverse the procedure. They **first create an estate, with the aid of Life Insurance, and then pay for it out of income.** These men regard Life Insurance as the most important of all investments—one which immediately guarantees protection for loved ones, education for the children and independence in later years.

What other investment offers so much?

By owning Life Insurance you can have the confidence that comes from having certain definite resources behind you—reserve funds that you can depend on for future needs. And Life Insurance **encourages systematized saving — the foundation of success.**

Think what your financial position will be ten or twenty years from now. Then ask a Life Insurance Representative to assist you in planning independence for yourself and family.

L-931

Life Insurance Service

One of a series of messages sponsored by Canadian and British Life Insurance Companies operating in Canada

NON-POLITICAL TRADE COUNCIL EMPIRE RECOMMENDED BY FRASER

(Continued from Page One)

deep water port between Kingston and Toronto, serving all central Ontario, and providing a year-round base for the twice-daily Canadian National car and passenger ferries between Canada and the United States. The people of Cobourg are vitally interested in the development of the St. Lawrence deep waterway and I am anxiously waiting any announcement by the right hon. the Prime Minister (Mr. Bennett) regarding this great and necessary undertaking.

I believe the people who elected me expected that I would make myself heard in this house both in the interest of my county and in the interest of this great Dominion, not as a narrow partisan but as a sincere Canadian citizen, endeavouring in his humble way to serve them and his county, to the best of his ability. This I intend to do according to my judgment.

I have followed with keen interest the proceedings of this house and the policies of this government, both here and in London. I have endeavoured at the same time to keep in touch with the people of my riding, and I can say most emphatically to this house that they are waiting for the Prime Minister to fulfil his many election promises. This, I believe he knows to his sorrow is beyond his capabilities to do. As a representative of the people, I believe it is my duty to assist if it is within my power to improve the conditions in Canada, and with this honest purpose in view, I submit for the consideration of this house my thoughts regarding our future. I believe we should have at this time definite suggestions to place before the administration for consideration and that wise counsels should prevail.

I disclaim any special knowledge of statesmanship, but with some knowledge of both business and public matters, I cannot see why the affairs of this country should not be conducted exactly as successful business is administered.

Trade With Britain

First, Mr. Speaker, I submit the greatest possibilities for trade expansion lie with Great Britain, and that the surest, safest and most logical place for us to concentrate our efforts, in peace as in war, is with the empire. Our policy should not be Canada alone, but Canada leading the way within the British commonwealth of nations for the advancement and security of all on which our welfare depends; in this way Canada can be first A most illustrious citizen, speaking at a Canadian Club banquet in London, said that Canada was the cornerstone on which rests the great edifice of the empire. In this I fully agree. Let us live up to this position and make the edifice the greatest structure this word has ever known.

In this way, and in this way alone, can we promote our Canadian interests in trade and commerce and make sure the safety of our future. In this way we develop markets with 450,000,000 people for our surplus agricultural and manufactured products; we will have our trade lanes protected by Great Britain, and we will be doing as much business as possible with the people on whom, in my opinion, will in the future depend the very existence of civilization as we know it. Canada, situated as it is, extending from the Atlantic to the Pacific, lying in the path of empire progress, with its great railway systems, vast natural resources, industrial centres, wonderful agricultural expansion and undaunted man power, must blaze the way.

No Faith In Blasting

Having had to make my living in business, I do not believe business can be done by blasting. I never blasted myself into a single order in twenty years, and never tried. Blasting only results in retaliation. I am a firm believer in the principle that business is done for mutual advantage. It is much easier to do business with friends than with strangers, and we generally do our utmost by friendly relations and the quality of our goods to increase our business with our best customers, especially when selling them twice as much as we buy from them. Business is a matter of give and take; nations are only collective individuals, and sometimes you have to give more for the present to get more in the future. It is poor business to antagonize your best customers and seldom, if ever, can you have all your own way. After all, the giving and taking must be pretty well balanced.

Never were trade relations between corporations and individuals maintained over a period of years except by cordial understandings ,plus mutual profit. I would like to quote, with commendation, the words of the Acting Minister of Japan, who, addressing the Canadian trade deelgation at a farewell dinner in Tokyo a few months ago, said, in part:

> Friendship is a greater thing than trade. Without it the springs of trade will be frozen. Trade can thrive only in a genial atmosphere of mutual good feeling, and friendship rests on knowledge.

The Prime Minister is a very able lawyer and has much to do with big business, but I doubht if he has had anything to do with actual salesmanship.

Let us take stock of Britain, the customer who bought $281,838,000 of products from us last year and sold us $189,180,000 worth. Britain, during the period of 1914 to 1919, stood the brunt of the world war, in which she suffered more than any other country. She sacrificed the flower of her manhood; she lost most of her foreign trade; she lost a large part of her shipping; she financed her allies and she is paying her war debts. Other countries, to supply the needs of their people previously supplied by Britain, built industries, many of them not adapted to the country in normal times, and they have since endeavored to protect them with high tariff walls. The United States, with war profits and nearly forty per cent. of the world's gold, a country over-industrialized, took advantage of Britain's position to make a drive to expand her foreign trade before the motherland could recover.

Where does Britain stand to-day? Last year Britain's overseas trade amounted to nine billion dollars — greater than any country except the United States, and greater than the United States in manufactured products. She built 35 per cent of the world's ships, and carried nearly 50 per cent of the world's shipping. She increased her foreign investments by over a billion dollars and she developed at home the most efficient industrial system in the world. She has less unemployment pro rata than that high protected country the United States, and had a favorable trade balance of $195,000,000. Far from being decadent, as the Hon. Howard Ferguson will learn, she is fast regaining her pre-war position.

When Britain succeeds, Canada succeeds. Britain is a trading nation, and while we need her as a consumer she is also necessary to us as a broker to resell our surplus, manufactured or otherwise. She is a clearing house for our products on the markets of the world, and more so now than in the past.

Barriers That Menace Trade

World conditions are changing. The importance of Russia as a competitor is becoming more serious. As so well stated by His Royal Highness the Prince of Wales when opening the British industrial exhibition at Buenos Aires, artificial trade barriers which are a menace to commerce to-day must be modified and the world economic system must be readjusted. Let us get together with Britain, before she is forced into further trade treaties with European and other foreign countries by our foolish Canada-alone policy, with its blasting methods which have made it more impossible for her to do business with us, and join the other dominions in working out the possibilities of increasing our trade within the empire, so there can be control for the benefit of the whole, even if it hurts in spots.

I submit for the consideration of this government for the adjourned Imperial economic conference the following proposal: that a non-political empire trade council be formed, comprising the following members from Britain and each dominion: one government representative, one outstanding industrialist, one outstanding financier, one prominent agriculturist, one outstanding economist, one outstanding transport man, and one outstanding labor representative, to study the foreign trade of their respective countries and the possibilities of encouraging the exchange of commodities with other parts of the empire; the council to meet in London within twelve months, to draft recommendations to include tariff readjustments, trade treaties, and other arrangements that they consider will further develop empire trade.

There is something like $14,000,000,000 of trade annually within the British Empire. Britain has the same right to determine her policy as Canada has. The Prime Minister knows we cannot dictate the course she is to follow; she knows her business better than we do, but she will welcome sane, reciprocal trade considerations as will our sister dominions. Britain protects our ocean trade lanes and the empire has a great world responsibility at this time.

Use Canadian Ports

I submit for the consideration of the government that a thorough investigation be made to devise ways and means of diverting a greater percentage of our overseas trade through Canadian ports. Last year $206,163,170, or 34 per cent of our overseas exports, and $9,849,889 of our imports, were handled by United States ports. Canada has excellent port facilities on both the Atlantic and the Pacific where millions of dollars have been invested. Railway rates should be so adjusted as to divert the traffic through these gateways instead of through United States ports. If this is done, it will certainly help to solve the problem of unemployment. Our railways are laying off men. They need the traffic, our terminal men require this work, and the sooner Canadian freight is handled by Canadians in Canada, the sooner will more of our people find employment. The Canadian railways should increase their proportion of through freight rates with United States railways. I submit to the Minister of Railways and Canals that is one of the most important policies in connection with the transportation problem in the Dominion of Canada. It is absolutely necessary for Canada to find markets for her products, and to increase her foreign trade in order to cure unemployment. This can best be accomplished within the empire, with the assistance and co-operation of Britain. The influence and benefit of trade must be considered fairly in all its ramifications, and not only from a manufacturing viewpoint. The handling of imports as well as exports provides work and increases business, and in same cases much more labor is employed in handling imported commodities from the seaboard to the consumer than would be used to manufacture the same commodities in Canada. The use of Canadian raw materials and the amount of labor employed should be the yardstick of tariff protection.

I am going to issue on the floor of the house a warning in connection with protetction. If the manufacturers of Canada seek and procure increased protection from the government, then the government—and this thought applies to every administration—should procure from the protected manufacturers the assurance that they will consider and put into practice the purchase of Canadian materials for every branch of their operation. Protected Canadian manufacturers should realize that the responsibility lies with them to protect and to give Canadian labor every advantage of their protection. In this I mean not only the labor that is employed in turning out their own product, but the Canadian labor that is employed or that it is possible to employ in the production of every article that is used in their industry. My contention is that many Canadian manufacturers are free traders when they are purchasing the materials that enter into the products of their factories and protectionists when they are selling the products of those factories to the Canadian public. I am not making in this house statements that I am not in a position to verify and I state emphatically that the perspective of many Canadian manufacturers is narrow and selfish; it is anti-Canadian and diametrically opposed to the policy they themselves advocate. They wish to help with employment, if they can use men profitably in their own industry, but they do not give a thought to the number of Canadians who could obtain work if they purchased as much Canadian material as possible on equal terms from other Canadian manufacturers and producers.

I agree with the Prime Minister that this is a time for action; it is a time for sane, logical and consistent action. The republic to the south of us has made it harder and harder for us to get the products of our farms and factories into their country, yet the Canadian manufacturers continue to play into the hands of United States industry. Like the Prime Minister I feel it is a time for plain speaking and clear thinking as to the economic policy of this country and its political effect, particularly as regards Great Britain and the empire of which we are proud to form a part. First let us put our own house in order, then let us strengthen the empire so we can in part, and as a whole, formulate a policy that will promote the interests of the British commonwealth of nations, if necessary against the rest of the world.

Confidence in Canada

In conclusion, Mr. Speaker, unemployment will cease only when our trade increases. I have endeavoured to place before this house three definite ways in which employment of labour in Canada can be increased. Within the empire we have every product and commodity that is required by the people of the empire to trade. Britain is a naturally industrial and trading country; Canada has vast resources but is immature, and will naturally be so for many years to come until our population is capable of consuming a greater proportion of the product of our industries and until our population is so distributed as to lessen the distances that exist between populated centres. Our policies will have to be worked out slowly. No one has more confidence in the future of Canada than I, but we are not quite in a position to dictate to Great Britain what she shall do, and certainly we should not attempt it as long as we rely on the British navy to protect our overseas commerce. I believe in Canada as being all-important in service and strength to the empire. Our population is made up of descendants of the two great peoples of the world, the British and the French, and we are capable of leading the way within the empire. The union of the United States on one side and the progress of Soviet Russia on the other is forcing an economic alliance of the countries of Europe. A lowering of trade restrictions between the countries of Europe will mean a further decrease of Canadian trade with these countries. As a Canadian citizen and a member of this house I state emphatically that it is the essential duty of this government to have ready to submit at the economic conference to be held in Ottawa this coming summer, definite proposals that will be acceptable to Great Britain and the other parts of the empire, for the increase of trade within ourselves.

I submit that the Prime Minister will have to change the attitude he adopted at the London conference and I suggest that he adopt the attitude of the Hon. Charles Dunning when he said, in part:

> "We do not intend to meet the other countries of the British commonwealth of nations in a spirit of petty bargaining, but rather in a broad spirit of willingness to become in ever increasing measure good customers to those who treat us in like manner. This is the spirit in which we desire to meet all nations, but we believe that within the British commonwealth of nations lies the greatest measure of opportunity for development of trade, because of our common heritage kindled institutions and a common patriotism."

A man who considers his own interest and his own interest alone, seldom succeeds; never over the long run, and it is not otherwise with nations.

With all the emphasis that I can express I desire to say that it is the bounden obligation of the present government to make sure that the economic conference to be held in Ottawa during the coming summer will be productive of ways and means whereby we can solidify the British Empire in trade as well as in sentiment.

HOW TO GET RELIEF FROM CATARRH

If you have catarrh, catarrhal deafness, or head noises, go to your druggist and get 1 oz. of Parmint (Double Strength); take this home, add to it ¼ pint of hot water and a little sugar. Take a tablespoonful four times a day.

This will often bring quick relief from the distressing head noises. Clogged nostrils should open, breathing become easy and the mucous stop dropping into the throat. It is easy to make, tastes pleasant, and costs little. Every one who has catarrh should give this treatment a trial. You will probably find it is just what you need.

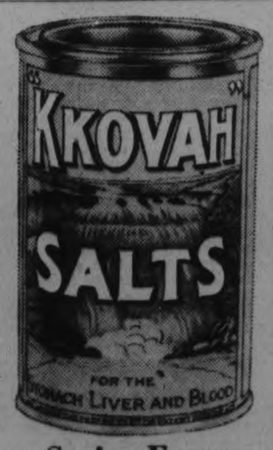

Spring Fever

is that "tired feeling" brought about by clogged intestines. A teaspoonful of Kkovah Salts before breakfast will remove the waste and help to tone up your whole system. Try it—20c a tin at all druggists and grocers.

Brooklyn Girl To Marry

INTERESTING ENGAGEMENT ANNOUNCED

Miss Evelyn Nasrallan, daughter of Mr. and Mrs. S. Nasrallan of Brooklyn, N.Y., and Mr. Salim Aziz, eldest son of Mr. and Mrs. A. Aziz of Toronto, whose engagement has been announced in New York.

Efficiency League Meets At Trent River

Mrs. Bonney Conducts Topic on Easter at Havelock Meeting.

TRENT RIVER, April 20 (Examiner Correspondence). — The Efficiency League held their weekly meeting on Friday night at the church, with Rev. W. R. Archer in charge of the opening exercises. The hymns, "Listen to the voice of Jesus" and "I am so glad," were rung and Rev. Mr. Archer led in prayer, followed by the Scripture reading. George Armstrong supplied as secretary for the meeting, and after the reading of the minutes Mr. Archer announced a play, "The Road Back" to be given by Havelock talent on Friday night, April 24, at Havelock, and proposed that the Trent River League meet on Thursday night for this week to allow anyone from Trent River to attend the play. A collection will be taken up at the Thursday night League meeting.

On Friday night, May 1st, Trent River League and Rush Point League meet at Havelock United Church for a literary and social night. Isaac Lawson as leader of missionary night had charge of the following program: Mr. Lawson gave a short address on Missions; Rev. W. R. Archer spoke briefly on Jack Miner and His Birds; reading, Miss Marion Inkster; vocal duet, Mesdames Thomas Doupe and Gordon Shearer; the first reading of the League paper, "Echoes of the Efficiency League," was read under the various headings—editorials, poets' corner, and jokes—by Miss Bessie Inkster; instrumental on ukulele, by Fred Alley. Some discussion was taken up regarding the play, "Under the Laurels," which was to have been presented here before Easter but no action was taken in the matter. Rev. Mr. Archer conducted a tree contest, the khaki side winning. There were 51 in attendance at the meeting. The meeting closed with the Mizpah benediction.

PLAY BOARDS PRESENTED TO WAR VETERANS

(Continued from Page 1)

the O.C. was not present to welcome them but assured the Campbellford comrades that proper acknowledgement would be made.

An inspection of the hospital was made by the delegation, an official presentation being made in each ward by Major Bygott, the men through Mr. Reily thanking the comrades for their kindness.

The six cribbage boards measure four inches by thirteen, are supported on a rubber foot at each corner, and are trimmed in walnut, cherry wood and red cedar. The top comprises a hinged lid which lifts up and reveals space inside for two decks of cards and a receptacle for the tally pins. The holes for the tally pins are made from the eyelet tags of shoes, three of the boards being done in red and the other three black.

The checker boards are sixteen inches square and like the cribbage boards are supported on rubber feet. Three of them are inlaid in walnut and white wood, while the other three are white wood inlaid with red cedar. The tops of these boards are glassed, giving them a perfect finish. On the side is inlet a drawer for storing the pieces.

Skill of Craftsman

Both checker and cribbage boards are all hand inlay and show the skill of the master craftsman. Perfectly finished and exact in every detail Mr. McKeel has not only put much time and endless skill into their making, but has shown by their perfect finish the love he had in performing the task that would bring so much joy to the hearts of those who the war has deprived of much of the fun in life. All boards are equipped with two markers, these being glass covered. In one are the words, "Made by Mr. A. H. McKeel of Campbellford and donated to the Christie Street Hospital." In the other marker is the inscription, "The property of the Christie Street Hospital, Toronto."

The glass for the checker boards was contributed by T. S. Tait and Son, local Campbellford merchants, and the tally pins were the gift of J. Jacobs. Those contributing decks of playing cards were: Dr. O. C. Watson, A. L. Riendeau, A. J. Meyers, ex-Mayor of Campbellford; A. D. Bennett, Dr. H. O. Richardson, Major J. M. Bygott, Capt. George H. Free, Captain A. G. Thompson, F. N. Brown, Fowlds and Son, J. Ernest Birk, Major A. T. Linton, James Watters, G. A. Ironside, president of the Campbellford Branch of the Legion; L. J. Stoven, Joe McArthur, Rev. N. Clarke Wallace, vice-president of the Campbellford Branch; N. Alex MacColl and W. R. Ryder.

Much to His Credit.

Mr. McKeel is a well-known citizen of Campbellford, being an ex-Reeve of the town, and by trade a contractor. During and since the war he has worked actively for the soldier, and from the time of the Armistice has put all his efforts in furthering the cause of the returned men. For his work along this line he was made an honorary member of the Campbellford Branch No. 103, Canadian Legion, B.E.S.L., and as a member of that organization has done much to help the cause. The building of a beautiful glass panelled cupboard for the local headquarters of the Legion and the donation of hand-made cribbage and checker boards are among the many deeds to his credit.

Two outstanding services that Mr McKeel has rendered are the erection of two war memorials, one at Trent Bridge and the other on the Alnwick Indian Reserve at Alderville. The memorial at Trent River which was unveiled on August 26, 1923, to the memory of Private Richard Oliver of that place, the only one to lose his life during the World War, was planned by Mr. McKeel, who also superintended the work on it, being ably assisted by the residents of the community. The war shrine at Alderville was erected to commemorate the 33 Indians who enlisted from the Alnwick Band and the nine who gave their lives in the service of their country.

Mr. McKeel and his son submitted plans for this memorial in 1923, which after some delay were sanctioned by the Government, when its erection was carried forward and completed in September, 1927. Clarence McKeel had the honor of unveiling this monument, which was the first Indian war memorial to be erected and unveiled in the Dominion of Canada. So pleased were the Alderville people with the work of Mr. McKeel and his son Clarence that at a subsequent banquet given at that place in their honor they were each presented with a gold watch in token of the appreciation of the Alderville people for the erection of the memorial.

A feature of the delegation was the presence of Thomas Pope, who is a veteran of the North-West Rebellion.

ALEXANDER WATSON

(Continued from Page 1)

and William Martin, fireman.

He leaves a wife who before her marriage was Minnie Johnston and six children, Cecil who is married and living in Havelock, Wesley of Detroit and Dorothy, Barbara, Mary and Victor at home. Also two brothers, William of Havelock, James of Moosejaw and four sisters, Mrs. Arthur Currie of Havelock; Mrs. William Jones, Agincourt, Mrs. William Cole, Toronto, Mrs. Kenneth Mackay, Vancouver.

The deceased was 58 years old and was born in Scotland. Funeral arrangements have not been made, but an inquest will be held.

How To Lose Fat and Get That Youthful Feeling

Over in Great Britain when a man is feeling "as fit as a fiddle" and looking the "picture of health" they say:

"HE'S GOT THAT KRUSCHEN FEELING."

That means he takes his little dose of Kruschen Salts every morning.

It's the same in the U.S.A.—in Germany—in Holland—in Australia—in South Africa, for Kruschen Salts are now sold the world over.

Kruschen Salts is not one salt only—it is the combination of six salts necessary to healthy life.

Take half a teaspoon in a glass of hot water before breakfast every morning, modify your diet and exercise regularly.

But don't miss a morning, for Kruschen not only puts and keeps the stomach, liver, kidneys and bowels in a splendid healthy condition, but purifies your blood-stream, and sends new life and activity to every part of your body.

LAST RITES PAID MRS. T. H. STINSON

Many From District and Points Throughout Canada Attend Funeral in Lindsay.

FEDERAL MEMBERS ATTEND.

LINDSAY, Ont., April 20 (Special to The Examiner).—The last tribute of respect was paid Sunday to the late Ella Robson, wife of T. H. Stinson, K.C., of Victoria and Haliburton, in the largest funeral seen here in years. Friends of the deceased and her husband from all the district and from points throughout Canada, attended to the obsequies, and Riverside Cemetery contained hundreds who had assembled for the last sad rites. Funeral services at the home and at the cemetery were conducted by Rev. Canon Marsh, of St. Paul's Church, and Rev. Dr. Holling of First United Church.

The pall bearers were Messrs. W. W. Staples, M.P.P., South Victoria; A. E. Gregory; F. J. Carew; B. Y. McLean; J. W. Deyell and C. E. Weeks.

A delegation of Federal members of Parliament from Ottawa, came by special train to-day to attend the obsequies. Included in the party were W. E. Tummon, M.P., Tweed; A. M. Edwards, M.P., Galt; T. Simpson, M.P., Barrie; D. M. Wright, M.P. Stratford; J. A. Fraser, Quesnel, B.C.; A. B. Thompson, M.P., Penetang; R. E. R. Foster, M.P., Brantford; F. Smoke, M.P., Paris. Right Hon. Arthur Meighen and C. R. Matthews, M.P., of Toronto, were also present.

Messages of condolence were received from Premier Bennett of Ottawa; Hon. G. H. Perguson, Canadian High Commissioner, London, England; Premier Henry of Toronto; as well as from many Federal and Provincial Members of Parliament.

SOCIALIST PAPER IN CORNER STONE

Elderly Mason Confesses Placing Propaganda in Liverpool Cathedral in 1904.

SNOWDEN IN SECRET.

LONDON, April 20. (AP)—Posterity—probably a very remote posterity—has been robbed of a surprise by the confession of an elderly stone mason that before King Edward laid the foundation stone of the Liverpool Cathedral in 1904 he placed beneath it a sealed metal box containing socialist newspapers and propaganda.

Socialism in those days was regarded far less "respectable" than now when it is the avowed creed of His Majesty's ministers and a large section of the nation, and the action of the stonemason, Fred Bower by name, would have brought a shock of horror had it been known.

According to Bower, if some day, the cathedral is demolished there will be found under the corner stone besides documents and coins laid there officially in accordance with tradition ,some socialist pamphlets, in one of which are the words:

"This church was erected to commemorate the work of the unemployed carpenter, Jesus Christ, yet within its shadow there are slums unfit to house pigs. These will pass away in the light of education and you will be living in a better England through the efforts of us who are dead and gone."

Bower rounds out his story by saying that he told Philip Snowden, present Chancellor of the Exchequer, at the time what he had done and Snowden urged him to keep it secret until several tons of granite covered the box. Otherwise, Snowden said, the authorities would have it unearthed. He has followed Snowden's advice until now.

Hydro Men Battle With Grass Fires

HASTINGS, April 20.—(Examiner Correspondence.)—A party of Hydro surveyors who are staking out one of the power lines through Asphodel township have been busily engaged since Saturday afternoon in fighting fire in woods on J. W. Oakley's farm in Asphodel township. On Saturday it was thought that the fire was about out but the blaze on Sunday morning started up again and the fire fighters worked Sunday afternoon and on Sunday night believed they had again checked its advance.

CAR TURNS OVER.

A party of six young people of the village had a miraculous escape from injury on Saturday night while returning frm Peterborough, the touring car turning over. Two of the party suffered minor cuts from flying glass. The rest were none the worse for their experience.

PAINFUL PILES

Go Quick—No Cutting—No Salves

It takes only one bottle of Dr. J. S. Leonhardt's prescription — HEM-ROID —to end itching, bleeding, protruding piles. This internal remedy acts quickly even in old, stubborn cases. HEM-ROID succeeds because it heals and restores the affected parts and removes blood congestion in the lower bowel—the cause of piles. Only an internal medicine can do this, that's why salves and cutting fail. McDermid & Jury, Bond's Drug Store says HEM-ROID Tablets must end your Pile misery or money back.

QUALITY PRINTING With Quick Service

If you would be wealthy

Think of Saving as Well as Getting . . .

Systematic saving is the foundation of prosperity. The Bank of Nova Scotia invites your Savings Account. Interest is compounded half-yearly.

THE BANK OF NOVA SCOTIA

ESTABLISHED 1832

Capital $12,000,000 Reserve $24,000,000

Total Assets over $265,000,000

J. A. McLEOD, General Manager, Toronto

POLICE ARREST YOUNG HUSBAND FOR KIDNAPPING HEIRESS WIFE

Co-ed's Ruse of Leaving Notes Along Route Leads to Party's Capture.

TWO OTHERS HELD.

MADISON, Wis., April 20. (CP)—A 20 year old youth, Harry Hamilton Drill, son of a St. Paul, Minn., attorney, and two companions were held in jail to-day accused of kidnapping Drill's co-ed heiress wife, Helen Fisher Drill, 19, in New York.

Left Notes

A ruse of the wife led to the arrest of Drill, Harold Cadiwell, 20 and Elmer Peterson, 27, also of St. Paul.

Along the way she left penciled notes telling of her plight, one of them scrawled on a paper towel in a La Porte, Ind., filling station, resulted in the arrests.

It read:—

"Have been kidnapped. Please inform—(name withheld by authorities)—of Port Richmond, N.Y. Next stop Park Hotel, Madison. They sent my clothes there."

She left the water running in the washroom so an attendant would be certain to find the note. The message was found and relayed to Sheriff F. T. Finn here. The men were arrested at an hotel. Finn said Caldwell and Peterson confessed complicity in the affair. The husband was evasive and after a long distance telephone call to his father said he would fight extradition.

Missing Since Thursday

The young wife, missing from her New York apartment since Thursday, said she was forced into an automobile owned by a Columbia University student, transferred to another car and compelled to come west with her husband and his companions.

The brief and periodic matrimonial adventures of the couple have been stormy, the girl told Finn. A divorce is pending between the pair, already remarried after the first marriage was annualled.

Two Broken Ribs Prove Argument

CHICAGO, Ill., April 20 (C.P.).—The perils of police work formed the subject matter of the conversation Sergeant Thomas Maloney was having last night with a friend as he sat at his desk in a police station.

"Policemen are," he said, "in constant danger. Our profession is the most hazardous in the world."

"Fiddlesticks," interjected his listener.

"Yes, sir," the sergeant went on. "It's a dangerous business. Fortunately I have escaped harm, I've never been shot, kicked by a horse and my gun has never failed, but all of these things could have happened."

To emphasize the word "could" he brought down his fist with a bang. There was a crash as his chair gave way, and he fell to the floor, winning the argument with two fractured ribs.

VAGABOND SAVES YOUNG LAD'S LIFE

Pulls One Youth From River But Fails to Get Second in Time.

DISAPPEARS IN CROWD.

WAUSAU, Wis., April 20 (C.P.). — Unsung, a vagabond walked the railroad ties into Wausau yesterday. Bright and sunshiney, it was a good day to be on the road.

Two boys, Norman Knox, 7, and a playmate, inveigled by near-summer weather, decided to take a swim in the Wisconsin River near the tracks. The vagabond heard a scream. He rushed to the river, calling for help as he ran. He dived in, dragged one boy ashore, and went back into the water. Policeman Empy arrived and followed the stranger. Between them they pulled the Knox boy ashore. But he was dead.

As a crowd gathered and started to sing praises of the unidentified vagabond, he slipped out and disappeared down the tracks in his wet rags. It was a good day to be on the road.

SHOOTING AFFAIR IS FATAL TO TWO

Police Capture Slayer After Exchange of Shots in Philadelphia.

CONFESSION MADE.

PHILADELPHIA, Pa., April 20. — Two men were shot to death by a companion early to-day in the Manayunk section of the city. Their slayer was captured by police after an exchange of shots. The slain men were Vincent Ventre, 49, and Antonio Begossi.

Antonio Lei, 40, who police say admitted firing the shots, was captured by a policeman who heard the shots.

After questioning Lei, detectives said they believe the shooting culminated a "black hand" feud and attempt to extort money from Lei.

James Perri was arrested and held for questioning after police learned the three men had spent last night drinking at his home in West Manayunk.

Constant publicity brings results. The Chamber of Commerce is the proper agency.

NERVOUS AND DISHEARTENED

Mrs. J. Johnson, of Galt, Blesses Dr. Williams' Pink Pills (Tonic)

"A few years ago, following the birth of my first child," writes Mrs. J. Johnson, 157 Samuelson St., Galt, "I was left a wreck. I developed nerve trouble. My blood seemed to be thin as water. I was disheartened and weak. My mother got me to begin on Dr. Williams' Pink Pills. I began in a half-hearted way—but what a blessing they proved themselves to be! I felt so much better."

A Fine Spring Tonic

If you are tired and run down this Spring you need a tonic. Dr. Williams' Pink Pills are a famous prescription containing iron and other effective elements. They enrich and purify the blood and increase bodily strength. Don't wait till you get worse. Get them today at any druggist's. Be sure and say "Dr. Williams'" so that the druggist will know exactly what you want. 102

If you buy out of town, and I buy out of town, and all our neighbors buy out of town, what in thunder will become of our town? Ever think about it?

The Examiner

The Examiner is a member of the Audit Bureau of Circulation.

The Daily Examiner, published every lawful evening by The Peterborough Examiner, Limited. Office: 416 George Street. $6.00 per year delivered in City; out-of-town subscribers by mail $4.00 a year.

U.S. REPRESENTATIVES.

Special U.S. Representatives—W. R. Stockwell, 429 People's Gas Building, Chicago, Ill.

New York—Chas. F. Miller, 225 Fifth Avenue.

Advertising Rates on Application.

E. M. GLOVER, Managing Director.

PHONES—Editorial, 1601; Business Office, 1600. Private Branch Exchange to all Departments.

MONDAY, APRIL 20, 1931

BEER BY THE GLASS.

The finance committee of the Windsor City Council has unanimously passed a resolution favoring the sale of beer by the glass in hotels and restaurants throughout the Province.

A similar resolution passed by the East Windsor Council has been going the rounds of municipal councils, practically all of which have merely shelved the proposition.

The border authorities might just as well abandon this campaign to bring about the sale of beer by the glass.

There is no general demand in Ontario for the restoration of conditions approaching those existing in the days of the open bar, and it is safe to say that few municipal councils in the Province will waste a moment in discussing the Windsor proposals.

The support given the beer-by-the-glass idea in Windsor suggests that that community perhaps hopes to benefit through its proximity to Detroit were such authorized.

It is apparently the feeling that the opportunity to buy intoxicating beverages would bring thousands of thirsty Detroiters over the border that has led to the passing of this particular resolution, but there are many people who think that Windsor would be making a bad bargain in inviting traffic of that nature.

In the long run the Border Cities would find itself sorry that the doors had ever been thrown open.

SHOULD BE SUPPORTED.

Sportsmen and nature lovers of Canada doubtless noticed with regret that in the main estimates submitted to Parliament last week there was no mention of a grant toward the maintenance of Jack Miner's celebrated bird sanctuary at Kingsville.

The famous naturalist who established his sanctuary in 1904 and who has carried it on ever since at the cost of thousands of dollars of his own money, received little state assistance until two years ago when the Federal Government gave Mr. Miner a grant of $5,000, which was renewed last year.

It is to be hoped that the absence of any grant for this purpose in Mr. Bennett's estimates was an oversight, and that there is no intention of neglecting Mr. Miner's work, which is undoubtedly a national asset.

Thousands of dollars is spent each year, and rightly spent, in the payment of game wardens' salaries for the protection of birds and game, but it is doubtful whether all this expenditure means more from the viewpoint of conservation than does the Miner sanctuary where huge numbers of wild ducks, geese and swans are protected and cared for each year.

Again the institution is one of the greatest attractions for tourists that this country possesses, and it is surely not fair that Mr. Miner and his family should have to meet all the expense of its upkeep, including the hiring of extra men who are needed from time to time.

When it is remembered that the United States has voted millions of dollars for the establishment of sanctuaries based on the Miner plan, Canada should not object to paying a modest $5,000 a year toward this most valuable conservation work.

THE ANNIVERSARY OF YPRES.

This week witnesses the sixteenth anniversary of the Second Battle of Ypres, the engagement in which the Canadian Expeditionary Force fought its first major action, and in which it displayed a sheer fighting course in the face of great odds that was typical of the men of the Maple Leaf throughout the long months of the war.

Although sixteen years have rolled by, the details of that glorious stand of the Canadians are still fresh in memory.

It is well to recall them to-day, to remember the launching by the Germans of the first great gas attack, the overwhelming of the French native troops holding the line to the left of the Canadian battalions, thus creating a gap that left the channel ports open to the enemy, the hurried rush of the Canadian reserve battalions to block the path, and then the bulldog resistance of Canada's division against the grey-clad hordes.

Sir John French, in his official dispatch following the battle, declared that "the gallantry and determination of the Canadians saved the situation," and the full story of what happened in front of Ypres in those April days of 1915 more than confirms that outstanding tribute to the valor of the Dominion's troops.

The anniversary of the 2nd Battle of Ypres should always, The Examiner believes, be observed in this country because it marks the date of the battle in which the Canadian Expeditionary found itself and began a record that terminated with the corps regarded as the finest shock troops on the Western Front.

AN EXPLANATION NEEDED.

A matter brought to the attention of Parliament by C. B. Howard, one of the Quebec Liberal members, last week deserves a more explicit explanation than has hitherto been given.

Mr. Howard declared that by an order-in-Council passed in December the value of imported fruit trees was changed for duty purposes from 3 cents to 30 cents a tree.

As a result a distributor of such trees who took orders for a large number last summer for delivery this spring and who ordered two car-loads from American nurseries found that instead of having to pay $664.28 duty as he expected was called upon to pay $3,472.12, while the trees themselves cost him $1,179.06.

When duties are suddenly raised there are bound to be injustices, and this particular agent seems to have run foul of a very bad piece of luck.

But his predicament was not the most serious feature of Mr. Howard's complaint.

It seems that last year the distributor was able to buy trees from a Canadian firm at 12 cents a tree, but since the order-in-Council was passed in December the price has climbed to 23 cents a tree, and three different Canadian firms have quoted that figure.

If there are plenty of such trees available in Canada many people will agree that it is good business to keep similar products from other countries being dumped in here.

Canadian nursery men should, however, play the game—given possession of the home market they should not seek to exploit it.

If the facts are as stated Mr. Howard was justified in condemning Canadian growers for having increased their prices by almost 70 per cent. during the past year.

If the increases are the result of the change in the value for duty of imported trees it is up to the Government, in view of its explicit promise, to withdraw the increased protection unless there is a readjustment more favorable to the consumer.

NO INJURY, NO DAMAGES.

Many years ago a newspaper in this city inadvertently admitted to its columns a letter satirizing one of the parties to a court proceeding that had attracted a great deal of public attention. Action for damages for libel was brought.

When the case came to trial, the defendant newspaper, at the beginning of its defence, put in a copy of an issue in which the inadvertence was explained and a very handsome apology made.

The "exhibit" was handed up to the judge. He read the explanation and apology very carefully. Speaking to the plaintiff, he said: "I should advise you to accept this as I do not think you will get anything more here."

The plaintiff's lawyer terminated the proceedings then and there, costs being arranged for by agreement with counsel for the other side.

* * * *

What brings this old Vancouver case to mind again is one that has just been tried in Ontario with somewhat similar results. Here again the libel was the result of sheer inadvertence and an apology had been published.

The defendant journal was the Whitby Gazette which in reporting a trial for theft of cattle gave the accused a wrong Christian name in a sub-heading. It happened that there was a man in the neighborhood of the same surname and really bearing the Christian name used. Somebody pointed the report out to him and he went to law.

The defence was able to show that the plaintiff had suffered no actual damage and had been eager to make out a case against the newspaper.

The jury found unanimously for the defendant, declaring the published apology was sufficient and recommending that the case be dismissed.

When the question of costs was raised, the judge, giving them against the plaintiff, said: "I am quite convinced he was out for law. I don't encourage any such conduct."

* * * *

Newspapers that bring unjustified and injurious allegations against people should, of course, be called to account. But it is comparatively seldom that a respectable newspaper does anything of the sort. Not only has it is own reputation for accuracy and impartiality to maintain, but the penalties may be very heavy.

It does sometimes happen that in the heat of a political campaign a newspaper will overstep the bounds of legitimate criticism and bring charges against a public man that result in a libel action. In such cases it is proper that the courts should inflict what are called exemplary damages.

Most newspaper libels, however, are really accidental. A mistake is made in a name, a witness is spoken of as the accused, or some similar slip is made by a reporter or headline writer working at top speed. Usually the newspaper is anxious to make all the amends possible and it is seldom that any real injury is sustained.

* * * *

As the cases cited show, the courts distinguish between what may be called technical libels and libels printed with deliberate purpose. More particularly do they discriminate between libels that have proved hurtful and libels that have not.

Above all, the judges are inclined to frown upon the plaintiff who "is out for law," finding in the casual error of a reporter or printer occasion to enrich himself at the cost of the proprietors of a newspaper who, in any event, were innocent of wish or intention to do the suitor harm.

The Whitby case is a warning to such plaintiffs that their rapacity may cost them dear, for the legal expenses of a suit for libel are usually no trifle.—Vancouver Sun.

EDITORIAL NOTES AND COMMENT.

The debate on the address is expected to wind up in Parliament to-day or to-morrow. Then perhaps there will be some business done.

King Alfonso denies that he has abdicated. He's merely standing by until the June elections.

Census enumerators will ask you if you have a radio in the house. But don't try to tell them all the stations you get.

Free passage to Russia has been offered Red agitators. They are warned, however, they won't find any dole system waiting for them there.

Opposition speakers are unable to get any information from the Government as to its policies. If they are really anxious to find out they'd better quit prolonging the debate.

President Hoover took a party of twelve with him on his first fishing expedition of the season. This number, it is presumed, doesn't include the camera men and news writers.

The Peterborough Examiner is right when it states that deportation proceedings always start in the home town. But Canada gets the blame in the long run, although in very few cases is deportation not quite justified and a few more might really help the country.—St. Catharines Standard.

It is reported that a one-time Chicago gangster now conducts a London bus. Still telling people where to get off.—London Sunday Pictorial.

"A wink lasts one seventieth part of a second," says an eminent scientist. The results, however, may well last a whole lifetime.—The Passing Show.

A gentleman of very recent culture this week referred to the new Governor-General of Canada as "Lord Elizabethville."—Porcupine Advocate.

The slogan for those who are interested in organizing a horticultural society should be, "My dollar to make my city more beautiful."—Oshawa Times.

You needn't look for the millennium until the race erects its first bronze of a man who minded his own business.—Galt Reporter.

TANAR OF PELLUCIDAR

BY

EDGAR RICE BURROUGHS

(Continued from yesterday.)

Then slowly he made a circuit of the outer walls of the grotto, but only where the stream passed out at its far end was there any opening—a rough archway that rose some six feet above the surface of the underground stream.

Along one side was a narrow ledge and looking through the opening he saw a dim corridor leading away into the distance and obscurity. There being no other way in which to search for freedom Tanar passed along the narrow ledge beneath the archway to find himself in a tunnel that followed the windings of the stream. Only here and there small patches of rock that formed the walls and ceiling of the corridor threw out a luminosity that barely relieved the inky darkness of the place.

For what distance he followed the tunnel, Tanar did not know, but presently he came to a low and narrow opening through which he could pass only upon his hands and knees. Beyond, there seemed to be a much lighter chamber and as Tanar came into this, still upon all fours, a heavy body dropped upon his back from above and then another at each side of him and he felt cold, clammy claws seizing his arms and legs, and arms encircled his neck—arms that felt against his flesh like the arms of a corpse.

Tanar struggled but there were too many against him and in a moment he was disarmed and his ankles and wrists securely bound with tough thongs of rawhide. Then he was rolled over on his side and lay looking up into the horrid faces of Coripies, the Buried People of Amiocap.

The blank faces, the corpse-like skin, the bulging protuberances where the eyes would have been, the hairless bodies, the claw-like hands combined to produce such a hideous aspect in the monsters as to make the stoutest of heart to quail.

And when they spoke! The mumbled mouthing revealing yellow fangs withered the heart in the breast of the Sarian. Here, indeed, was a hideous end, for he knew that it was the end, since never in all the many tales the Amiocapians had told him of the Buried People was there any record of a human being escaping from their clutches.

Now they were addressing him and presently, in the hollow mewing, he discerned words. "How did you get into the land of the Coripies?" demanded one.

"I fell into a hole in the ground," replied Tanar. "I did not seek to come here. Take me out and I will reward you."

"What have you to give the Coripies more than your flesh?" demanded another.

"Do not think to get out, for you never shall," said a third.

Now two of them lifted him lightly and placed him upon the back of one of their companions. So easily the creature carried him that Tanar wondered that he had ever overcome the Coripi that he had met upon the surface of the ground.

Through long corridors, some very dark and others partially lighted by outcroppings of phosphorescent rock, the creature bore him. At times they passed through large grottoes, beautifully wrought in intricate designs by nature, or climbed long stairways carved in the limestone, probably by the Coripies themselves, only presently to descend other stairways and follow winding tunnels that seemed interminable.

But at last the journey ended in a huge cavern, the ceiling of which rose at least two hundred feet above them. This stupendous grotto was more brilliantly lighted than any other section of the subterranean world that Tanar had passed through. Into its limestone walls were cut pathways that zigzagged back and forth upward toward the ceiling, and the entire surface of the surrounding walls was pierced by holes several feet in diameter that appeared to be the mouths of caves.

At one end of the grotto, in a large opening, a few feet above the floor, squatted a single, large Coripi. His skin was mottled with a purplish hue. The protuberances that suggested huge eyeballs beneath the skin protruded much further and were much larger than those in any other of the Coripies that Tanar had examined. The creature was, by far, the most repulsive of all the repulsive horde.

On the floor of the grotto, directly before this creature, were gathered a number of male Coripies and toward this congregation Tanar's captors bore him.

Scarcely had they entered the grotto when it became apparent to Tanar that these creatures could see, a thing that he had commenced to suspect shortly after his capture, for now, at sight of him, they commenced to scream and make strange, whistling sounds, and from the openings of many of the high flung caves within the walls heads protruded and the hideous, eyeless faces seemed to be bending eyes upon him.

One cry seemed to rise above all others, as he was borne across the grotto toward the creature sitting in the niche. It was "Flesh! Flesh!" and it sounded gruesome and horrible.

Flesh! Yes, he knew that they ate human flesh and it seemed now that they were but awaiting a signal to leap upon him and devour him alive, tearing pieces from him with heavy claws. But when one did rush upon him there came a scream from the creature in the niche and the fellow desisted, even as one of his captors had turned to defend him.

The cavern crossed at last, Tanar was deposited upon his feet in front of the creature squatting in the niche. Tanar could see the great eyeballs revolving beneath the pulsing skin of the protuberances and though he could see no eyes, he knew that he was being examined coldly and calculatingly.

"Where did you get it?" finally demanded the creature, addressing Tanar's captors.

"He tumbled into the Well of Sounding Water," replied one.

"How do you know?"

"He told us so."

(To be continued)

IN DAYS GONE BY

Items Taken From Old Fyles of The Examiner

APRIL 20, 1921.

Peterborough voted dry by a margin of eleven hundred.... Chief Daniel Thompson, formerly of this city, is highly regarded by police and citizens in Windsor....Police are trying to discover who fired a shot at a passing car near Bewdley last night ....The total debenture debt of Peterborough, is something over three million dollars....The beauty of the appointments was noticeable when the new Capital Theatre opened last night.

APRIL 20, 1911

The Delzine murder trial commenced this morning with a huge crowd present....The well-known Toronto concern, the Wilkinson Plow Works, has gone bankrupt....Norman Asling, eight year-old boy who was struck by a delivery rig, died last night in Nicholls Hospital....A Toronto judge rules that a divorce obtained in the States is good only in the States....Clarence Demar wins the Boston marathon in which the best runners in America were entered.

APRIL 20, 1901

William Patterson, charged with grave robbing, was found guilty this morning and sentence was reserved ....Montreal cigarmakers are out on strike demanding higher wages.... Foreign beef is excluded in the case of all food supplies for troops in the United Kingdom....A number of officers, including Lord Kitchener, are accorded promotions and honors for their service in South Africa.

A Thought

A MAN AND HIS LIFE

My life is not an apology, but a life.

It is for itself and not for a spectacle. I much prefer that it should be of a lower strain, so it be genuine and equal, than that it should be glittering and unsteady. I wish it to be sound and sweet, and not to need diet and bleeding.

My life should be unique; it should be an aims, a battle, a conquest, a medicine.

What I must do is all that concerns me, not what the people think. The rule, equally arduous in actual and in intellectual life, may serve for the whole distinction between greatness and meanness. It is harder because you will always find those who think they know what is your duty better than you know it. It is easy in the world to live after the world's opinion; it is easy in solitude to live after our own; but the great man is he who in the midst of the crowd keeps with perfect sweetness the independence of solitude.—Emerson.

BONZO • • • • • • • by Studdy

Voice of the People

Letters to be printed in the Voice of the People column must be received at The Examiner Office on the day before it is desired to have them inserted.

A DISTINGUISHED VISITOR'S OPINIONS

To the Editor Examiner.

Dear Sir:—

The coming to Canada of Sir Josiah Stamp at the request of the Dominion Government to assist in an investigation of the grain trade, brings to our midst a very remarkable man.

"Primarily, Sir Josiah is a statistician, indeed the most brilliant statistician of whom there is any record. Up to 1914 he was a somewhat obscure but brilliant civil servant. During the war he became the chief financial adviser of Premier Lloyd George. He is to-day chairman of the Midland and Scottish Railway, the largest transportation system in Britain, and is also a Director of the Bank of England.

He was the chief British representative on the Reparations Commission, and so conspicuous were his contributions to the settlement of this question that General Dawes is reported to have said, "The Dawes Plan ought to have been called the Stamp Plan."

In presenting Sir Josiah for a degree at Columbia University in June, 1930, Dr. Nicholas Murray Butler said of him, "He is the trusted guide and counsellor of his own nation and of every international body with which he has been associated."

Withal, Sir Josiah is a genial gentleman with a great variety of social interests to many of which he has given the careful study of his high-trained mind. Among these has been the drink traffic and its consequent inebriety.

Because of his special study, his comprehensive knowledge, and his fair-mindedness, he was one of the most important witnesses before the Royal Commission on Licensing (England and Wales) which held extensive hearings last year. Among various aspects of the latter discussed by Sir Josiah, four points stand out as having special significance.

Speaking of efficiency, Sir Johiah remarked, "Whenever tests had been made as to the efficiency of people following various trades in cases where they did and did not take alcohol, the balance had always been in favor of abstinence.

"From the economic point of view the production of this country, if there were no alcohol, would be 8 to 15 per cent. higher. Other factors, however, must be taken into account."

Among other points raised, Sir Josiah said, "Expenditure on alcohol is non-cumulative. It does not create in the spender a will to work harder, or increase his ambitions to get a large income and to be a better citizen; whereas expenditure in other directions such as the purchase of a house—he spoke from personal knowledge of the Building Society movement—has the effect that, when the period of payment comes to an end, that payment is so engraved in the weekly budget that the man goes on saving it in some other direction, and that is one of the best features of the American instalment system. When he has finished buying his car he buys a house, etc., and does so within his weekly wage. The drinking classes do not appear to have that kind of ambition."

He considered that England at the present time was suffering from Capital Hunger, and in this connection the following interchange is interesting:

Q. Mr. France (Commissioner): "You regard an average increase of about 10 per cent. as the probable increase in national efficiency if there were no liquor traffic? On what figure would that operate?"

A. "Between £2,000,000 and £2,500,000."

Q. "Then the increase output without the alcoholic habit, would amount to an annual average of £225,000,000?"

A. "Yes."

Q. "You estimate in your lecture that if half of the net alcoholic expenditure (after deducting taxation) were transferred to other commodities, then in a single generation (at a cumulative rate of 2½ per cent.) the nation would gain a new asset of £225 000,000?"

A. "Yes."

Sir Josiah was not urging prohibition or any special scheme of administration, but simply giving his opinion of what would happen in certain contingencies, especially with a lessening of drink. He admitted that if the liquor revenue were suddenly cut off, the Government would face a "first-class financial problem." He stated that, "I do not think any problem arises with gradual diminution. If spread over (say) ten years I would laugh at the monetary problem." This phase was summed up in a question by Rev. Henry Carter and its reply:

Q. "Take the liquor trade as it exists to-day; have regard to the fact that its operation brings a large revenue to the national exchequer and also that a very large consumption of alcoholic beverages is the necessary basis of this tax yield; what would be your judgment, on balance, as to the national value of things as they are? Do you represent a good bargain for the nation?"

A. "No; a very bad bargain: the great expenditure on alcohol is a very bad expenditure."

The moral and social aspects of the liquor problem did not escape the keen eye and alert interests of this varied-minded man. "In the moral field my personal feeling is that moral forces would have a much greater chance with a more moderate consumption of alcohol, and that under those changed conditions all sorts of other good social influences would have a chance to grow. I am sure of that."

A. J. Irwin.

What To-day Means To You

"ARIES."

If April 20 h is your birthday, the best hours for you on this date are rom 9 a.m. to 10:15 a.m., from 1 p.m. to 2:30 p.m. and 7 p.m. to 8:20 p.m. The danger periods are from 11 a.m. to 1 :30 p.m. and from 4:30 p.m. to 6 p.m.

As r logical influences on April 20th will retard rath r th n prom te your interests, and you will meet with unsurmountable obstacles, temporary in nature, however. The depressing atmosphere of the day will be lifted after sunset, and ou will meet the evening engagements with a light heart.

Th child born on this April 20th will have many endearing qualities, and it is destined to find much happiness, a worl full of friends, and a goodly share of material prosperity. It will have a good mind, and nimble tongue, clever hands, and a disposition full of sunshine.

If born on an April 20th you will live on a mediocre level. You start things off with a big bang, but you soon reach a point beyond which you never make progress. Indifference and boredom creep in and cause you to drop interest in those things, from wh ch you could anticipate big returns. Your "Offi with the old," and "on wi h the new" policy, does not inure to your benefit. Others exp ct big things from you, until they find out how shallow-rooted most of your enthusiasms are.

You have a brusque manner, and although friendly at heart, you do not draw people to you. Your mark may be wor e than your bite, but it is alarming and unp easant to many. You eas ly get miffed, and fall into a dark mood. At such times you seem to like to be miserable, and to make your associates equally so. When you are in one of your jolly moods, you ar most gracious and charming, and a most desirable companion. Your temperament is not an even one, and you allow externals to upset you too easily. You hould try to uproot the seeds of resentment which lie in your system, as they sour your sweeter nature.

You work hard by fits and spell , and you can accomplish things in double-quick time, when the working mood is on. At other times you frown at the demands of Duty, and you go at things in a half-hearted way. You will have many thrills during your life, and short periods of great happiness, but you do not have the powers within you to generate chronic contentment.

(Copyright, 1931, by the Bell Syn., Inc.)

HIGH PRICES FOR LETTERS.

LONDON, April 20 (By The Canadian Press).—Some remarkable prices were paid for Thackeray letters at Sotheby's, all of them being carried off by United States buyers. One four-page letter in which Thackeray paid a generous tribute to Dickens was sold for $900. A small water color portrait of Thackeray, hitherto unknown, and painted by Eyre Crowe, A.R.A., the novelist's secretary, went for $145. Rare books showed a revival in prices. A first edition of R. S. Surtees' "Jorrocks's Jaunts and Jollities," with Alken's colored plates, realized $1,125, a Kelmscott "Chaucer" $925, and a first edition of Keats's "Endymion" $700. A rare in the saleroom was a copy of the Cresset Press edition of "Gulliver's Travels." This was one of only 10 copies printed on vellum, and realized $1,090.

ROSENEATH LADIES HEAR FINE TALKS

President Mrs. J. A. Campbell and Mrs. M. Brown Speak on Temperance at W.M.S.

ROSENEATH, Apr. 18 (Examiner Correspondence). — On Tue day afternoon, Apri 14, the W.M.S. of the Roseneath United church met at the home of Mesdames R. and G. Mouncey, when forty ladies were present, including members and visitors. The presid nt, Mrs. A. J. Campbell was in charge and conducted the meeting throughout, Mrs. Andrew Brown read the Bible lesson, Romans 14, verses 11-28.

Mrs. Lesie Sherwin resigned her office as assistant leader of the Mission Band, and, after a short discussion, Mrs. Wilbur Smith kindly consented to fill the position.

The next regular meeting will be held at Mrs. Mary Brown's on June 9th. The May meeting is a joint meeting with Roseneath and Fenella to meet together in the church at Fenella.

Mrs. Albert Halstead read an excellent report of the Presbyterial convention, held at Cobourg which she was sent as a delegate; also, Mrs. Delbert Brisbin gave her paper on Mission Band work that was given at the Presbyterial. Both papers contained many good things and new ideas for the future officers to work upon.

The Devotional leaflet was read by the president, the introduction was given by Mrs. Lily Turner, followed by leaflets read by Miss Jessie Smith, Mrs. William Mouncey, Mrs. Lewis Nixon and Miss Eliza Brown. The entire program dealt with temperance and the indulgence in liquor. The drunkard has ceased to be a "fine fellow," for whom allowance must be made for his frequent lapses. The charge brought against the liquor traffic, backed by generations of sorrowful history, is that it has been a source of vulgarity, immorality, crime degredation and poverty.

The president, in addressing the audience, said it was up to the women of our country to co-operate and put a bar on the easy sales.

She also spoke of the temperance vote to be free from any political standpoint and that it should be taught in the schools. Her talk was most interesting, sincere and earnest, and she urged the W.M.S. members to create higher ideals, awaken loftier ambitions, and inspire to God's service.

To stimulate the production of something valuable and wholesome.

Mrs. Mary Brown, the temperance superintendent, made a few remarks by saying Canada is supposed to be a temperance country: that is what the supporters of the liquor traffic tell us. Does it look like temperance when the liquor bill amounts yearly to $190,666,933, and Quebec and Ontario are the largest sellers of intoxicants? When a nation of ten million uses $200,000,000 worth there must be something wrong, and so many out of employment! In conclusion, Mrs. Brown urged everyone to do her duty and keep themselves active in the works of our Heavenly Father who does so much for us.

Mrs. Delbert Brisbin favored the gathering with a solo, accompanied by Mrs. Lily Turner. Another number on the program was a poem, "The Drunkard's Child," by Mrs. M. Brown.

The meeting was brought to a close by repeating the Mizpah benediction, after which afternoon tea was served by the hostess and friends, and all enjoyed a few moments in social conversation.QQQ

Timber products exported from Russia in 1930 weighed over 8,000,000 tons.

CROSSWORD PUZZLE No. 1959. (Copyright 1930 by the Bell Syd., Inc.)

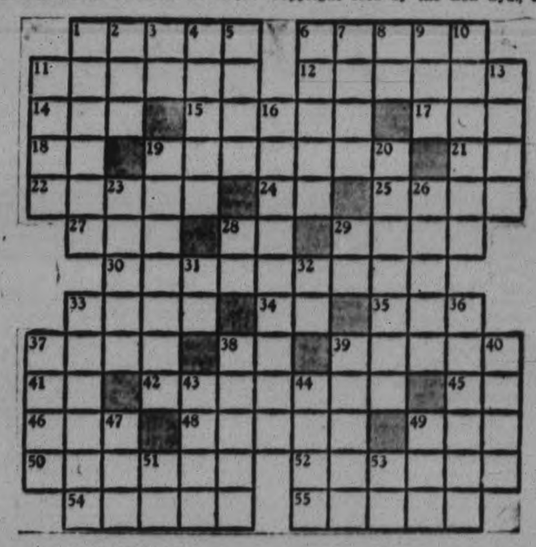

HORIZONTAL

1—To rear.
6—Former English coin.
11—Dog.
12—French city.
14—Girl's name.
15—Race course.
17—To make lace.
18—Musical note.
19—To move vessel.
21—Symbol for silicon.
22—Blows.
24—French article.
25—Perpetually.
27—Before.
28—3.1416.
29—To state.
30—Gathers hastily.
33—A routine.
34—Musical note.
35—Artful.
37—Poison.
38—"Without year" (abbr.).
39—Place.
41—Latin conjunction.
42—Toys.
45—Compass point.
46—Greek letter.
48—Basket.
49—To piece.
50—To worship.
52—Higher.
54—To make over.
55—Rock.

VERTICAL

1—To be abusive.
2—Goddess of mischief.
3—Pronoun.
4—Offices.
5—Ancient language.
6—Elf.
7—To scold.
8—Preposition.
9—Siamese coin.
10—One who plagues.
11—Collections.
13—Agitate.
16—To determine reading.
19—Ghost.
20—Alienates.
23—A crime.
26—French river.
28—Father.
29—Man's nickname.
31—Sun god.
32—Part of "to be."
33—Rodent chaser.
36—American.
37—Beverage.
38—To spread.
39—Word in psalms.
40—Animal.
43—Land measure.
44—Rents.
47—Hail.
49—Cloth measure.
51—Type unit.
53—Musical note.

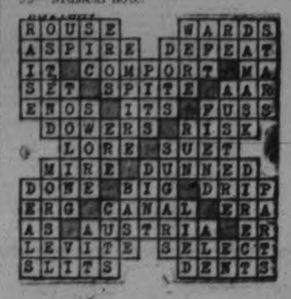

Losses Predominate In Standard Trading

TO-DAY'S QUOTATIONS

NEW YORK AND TORONTO STOCK EXCHANGE — Supplied by Biggar & Crawford

STANDARD MINING AND OILS — Supplied by Butler, Hevenor & Co.

QUOTATIONS COMPLETE TO 2.45

Toronto Stocks.
Biggar & Crawford

	High	Low	At 2.45
Con. Bake	8½	..	..
Br. Am. Oil	10¾	10½	10½
Bldg. Prods.	22¾	..	..
Bell Tel.	146	..	..
Burt, F.N.	39	..	..
B.C. Power	40	..	..
Can. Cem.	13¾-14	..	..
C. P. R.	17-17¼	..	..
Can. Dredge	28½-30	..	..
Cockshutt	7¾b	..	..
Durant	6½	..	..
Dist. Seagram	10½	..	..
De Forest C.	17-17¼	..	..
Dom. Stores	22	..	..
Ford	23¼	22¾	22¾
Can. Gyproc	9¼	..	..
Cons. Gas	136-7	..	..
Goodyear	102	..	..
Walk. G. and W.	7	6¾	6¾
Int. Nickel	16½	15¾	16¼
Int. Util. "A"	42	..	..
Ind. Alcohol	3¾	3½	3¾
Im. Oil	13¾	11½	12½
Imp. Tobacco	10-10¾	—	—
Loblaw	13	12½	12¾
Mont. L.H. & P.	59½-60¼	—	—
McC. Frontenac	13¾b	—	—
Massey-Harris	6½	—	—
Page Hersey	84	—	—
Int. Pete.	11¾	11½	11¾
Service Stations	18-8½	—	—
Shawinigan	51	—	—
Sup. Petro	19½	—	—
Wineries	5¼-¾	—	—
Steel of Can.	36	..	..
Brazilian	20½	20¼	20¼
Bk. Comm.	225½	—	—
Royal Bk.	281	—	—

Toronto Mining.
Butler, Hevenor & Co.

	High	Low	2:45
Abana	15½	15	15
Aconda	2½	..	..
Amulet	31	31	31
Area	2½	..	..
Arno	7	6¾	7
Barry Hollinger	14	13¼	13¼
Bathurst	3¾	3½	3¾
Base Metals	110	..	..
Bidgood	6¾	6	6
Bunker Hill Ex	4¾	4½	4¾
Big Missouri	45	43	43
Brownlee	6½	..	..
Castle	19¾	18¼	19¾
Central Manitoba	13	13	13
Clericy	4½	..	..
Columario	23½	22	23
Coast Copper	700	..	..
Dome	1150	1105	1145
Eldorado	80	70	73
Falconbridge	136	..	..
Federal	6	..	..
Goldale	5¾	5¾	5¾
Goldhill	1¼	..	..
Goodfish	7½	7	7½
Gem Lake	15½	15	15½
Granada	190	190	190
Hollinger	810	800	810
Howey	27	..	..
Hudson Bay	575	..	..
Intl. Nickel	1650	1605	1640
Jackson Manion	2	..	..
Keeley	26	..	..
Kirkland Lake	85	82	83
Kootenay Florence	1¾	..	..
Hilltop	4¾	3½	4½
Lake Shore	2780	2725	2750
Macassa	53	51	51
Manitoba Basin	3¾	..	..
Malartic	8	..	..
McIntyre	2450	2400	2450
Mining Corp.	200	189	189
Moss Mines	43½	43¼	43½
Murphy	7	6½	6½
Newbec	5½	5	5
Nipissing	165	160	160
Noranda	2390	2325	2350
Nor. Canada	38	..	..
Osisko	20	..	..
Thomp. Cadillac	5	..	..
Pend Oreille	125	130	120
Pioneer	10	..	..
Premier	90	85	85
Quemont	25	..	..
Ritchie	7	..	..
San Antonio	21	20	21
St. Anthony	17	16	16
Sherritt Gordon	100	95	95
Siscoe	53	52	53
Stadacona	3¼	..	..
Sudbury Basin	70	67	68
Sylvanite	102	95	99
Teck Hughes	820	775	815
Towagmac	50	50	50
Treadwell Yukon	200	..	..
Ventures	57	55	57
Vipond	114	110	114
Wright Harg.	295	289	290
Waite Ack.	130	125	125

NEW YORK STOCKS.
Biggar & Crawford

	High.	Low.	2.45
Alleghany Corp.	7¾	7⅝	7⅝
Allied Chem.	134¼	133	134¼
Amer. Can.	118¼	117⅛	118¼
Am. For. Power	35⅝	33⅜	35⅝
Amer. Radiator	16½	16¼	16¼
Am. Smelters	43	..	..
Am. Roll. Mills	29¼	28¾	29¼
Am Tel and Tel	188¼	186¼	188¼
Anaconda Cop.	31⅝	30¾	30⅞
Atchison	170	..	..
Bald. Loco.	21	..	..
Balt. and Ohio	67	..	..
Beth. Steel	49¼	48½	49
Borden's	70½	69½	70½
Briggs	17⅝	17	17⅝
Byers A M.	45	42	42¾
Canada Dry	36	35¾	36
Can. Pac.	37⅜	37⅛	37⅛
Chrysler	20¾	20¼	20⅝
Col. Gas	35⅝	34⅞	35⅛
Col. Gram	10⅝	10⅜	10⅜
Com. Solvents	15⅛	15	15
Cons. Gas.	96½	94¾	95¾
Dupont	89	87¼	88¾
Elec. B. and S.	46¼	44	45¼
Drug Inc.	73½	73¼	73½
Fox Films	24⅜	22¾	23¼
Freeport Texas	33¾	..	..
Gen. Electric	44¼	43¼	44
Gen. Motors	44¼	42¾	44¼
Gillette	32¼	31¼	31⅞
Goodyear Tire	41½	..	..
Houston Oil	48¼	46¾	48
Hudson Motors	18¾	..	..
Hupmobile Mtrs.	9	..	..
Int. Nickel	16⅜	16	16¼
Int. Tel & Tel.	30½	28¾	30½
Johns-Manville	58	56	58
Kennecott	22¾	22¼	22¼
Mont. Ward	21	20¼	20½
Nash Motors	34¼	..	..
N.Y. Central	106¼	103¾	104¼
North American	72	70¼	71½
Pack. Motors	8⅜	8⅛	8⅛
Param.-Publix	37⅞	36¼	37¼
Penns	55⅞	55⅜	55⅜
Pennick & Ford	36¾	..	..
Public Service NJ	83¾	80½	82
Radio Corp.	20¾	19⅜	20⅝
Radio K Orph.	21¼	20½	21¼
Sears-Roebuck	51	50¼	51
Simmons Bed Co.	15⅝	15¼	15½
Sinclair Con. Oil	11½	..	..
South. Pac.	92	..	..
Standard Brands	17⅛	..	..
Std. Oil of N.J.	41	39¾	40
Std. Oil of N.Y.	20⅞	20¾	20¾
Studebaker	22½	..	..
Stewart-Warner	14⅝	..	..
Texas Gulf	45	44½	44½
Texas Corp.	27	26¼	26½
Union Carbide	58¼	57⅝	58¼
United Corp.	22⅞	22¼	22½
U.S. Steel	132½	129¾	131⅝
Vanadium Corp.	45⅝	43¼	45⅝
Warner Bros.	11	10⅞	10⅞
Westinghouse	77⅜	75⅜	77⅜
Woolworth	61½	59¼	61⅛
Yellow Cab.	10¾	10¼	10⅝

SALES.

10.30—200,000; noon—700,000; 1.30, 1,100,000; 2.10—1,200,000.

OIL STOCKS
Butler, Hevenor & Co.'s Wire

	High	Low	At 2.45
Acme	20	18½	19
Ajax Oil	136	130	130
Alberta Pacific	25	..	..
British Amer.	1100	1060	1060
Baltic	5-6½	..	..
Chem. Research	300	295	300
Calmont	13-15	..	..
Comm. Pet.	12-15	..	..
Dalhousie	35-45	..	..
East Crest	45b	..	..
Home	80	..	..
Imperial	1375	1160	1275
Int. Pet.	1200	1150	1150
McLeod	12½	..	..
Sterling Pacific	11b	..	..
Wainwell	1½-2	..	..
Oil Selections	6½	6	6
Homestead	101	100	100
Nordon	36	35	35
Royalite	1000-1075	..	..

WHEAT
Winnipeg

	May	July	Oct.
Open	64½	65⅞	68
High	63⅝	65¼	67¼
	63⅝	64¾	66⅝
Low	54⅝	64¼	66

Liverpool

Open ¾—⅞ higher
12:30 ⅞—⅞ higher.
1:20 ⅞—1⅛ higher.
Close ½—⅝ lower.
Due ¼—⅜ higher.

Canadian Couple Have Auto Looted

INDIANAPOLIS, Ind., April 20. — (C.P.).—While Mr. and Mrs. Thomas Kaiser of Toronto, Ont., en route to their home from Havana, Cuba, dined in a local restaurant last night, a thief twisted a door handle from their automobile, and looted the car. The couple reported loss of clothing and other property valued at more than $1400, including four ladies' evening wraps and an $800 diamond bracelet which had been packed in a travelling bag.

IMPERIAL OIL AT LOW MARK

Stock Drops to 11 5-8 on Toronto Exchange in Unusually Heavy Selling.

C.P.R. ALSO DOWN.

TORONTO, Ont., April 20.—(CP)—Unusually heavy selling of Imperial Oil came into the Toronto Stock Exchange market this mornin and broke the price of the stock a couple of points to a new low for years of 11 5-8. Most of the selling was of arbitrage nature and done for New York accounts.

The whole oil group was weak, with International Petroleum setting a new low at 11¼, B.A. Oil and Supertest each losing ½ point the former to 10½ and the latter to 19¼.

C.P.R. equalled the low of 37 made last week and Brazilian, Nickel, Durant Motors, Walkers, Loblaw "A" of the better known stocks, were fractionally lower. Dominion Stores sold unchanged at 22 and Ford of Canada made a small gain at 23¼. Service Stations sold unchanged at its record low of 18.

BICYCLE THIEVES AT WORK IN CITY

Two Wheels Were Stolen Last Night From 496 Mark Street.

PART OF ONE FOUND.

Bicycle thieves are at work in the city again. Two bicycles belonging to Emmett and Bernard Kearney were stolen from 496 Mark street last night. This morning police found one of the machines near the London street dam, but it had been stripped of both wheels and other movable parts. Police believe they know the identity of the thieves.

NEW ENGLANDER

(Continued from page one)

M. C. A., John MacLeod, of the Dorchester club, and David Komonen, of Toronto.

Clarence De Mar and Koski were in another bunch about fifteen yards behind the leaders and Kennedy was in about thirtieth place.

Komenen went ahead of Cerney in the run into Framingham, six miles from the start and was timed there in 33 minutes 3 4-5 seconds.

De Mar had worked his way up toward the front and was running in third place as the leaders went through Framingham. David Fagerlund of the Finnish-American, A. C., New York, had moved up into fourth place, not far behind De Mar.

Pawson, Henigan, MacLeod and Johnny Miles followed in order after Fagerlund.

Among those trailing after Miles were John Semple of the Lynn, Mass. Y. M. C. A., Arthur Gastrin of the Millrose A. A., Whitey Michelson, Joseph Quick of the Dorchester club, and Koski and Kyronen.

Leads At 11 Miles

Komonen kept his place at the head of the procession through the five mile stretch from Framingham to Natick, approximately eleven miles from the start, where he was clocked at 12:55:29.

He was about 20 yards ahead of Henigan and Fagerlund. Fifty yards farther behind was a group which included De Mar, Semple, John Jakela of the Toronto Central Y. M. C. A.; Koski, Gavrin and Quirk.

At Wellesley Square, practically the half way mark in the race, Komonen and Henigan were running together in the lead. They were timed at 1:13:40.

Fagerlund was in third place and was timed at 1:15 and immediately in back of him was De Mar.

Jakela and Koski were running together only a few steps behind De Mar and they were followed, in turn, by Con Olson of the Buccaneers, A. A., Sydney Mines; N.S., Semple and Quirk.

Michelson, Johnny Miles and Willie Kyronen were in a group of a half dozen that passed the half way point about seven minutes behind the leaders.

Komonen failed to hold his place in the four-mile stretch from Wellesley to the Woodland Park Hotel, Auburndale, and the veteran Henigan was leading at that point. His time was 1.40.08, approximately four minutes behind the record. The distance is about 17 miles from the start.

Fagerlund was in second place, about 100 yards behind Henigan and Komonen in third place, nearly 300 yards in back of the leader.

De Mar was fourth, approximately 8 minutes in back of Henigan. De Mar was running on the sidewalk.

The effects of the first hard hill, which the runners encountered before reaching Auburndale, were apparent as they arrived at this point. Several of them stopped to splash water over themselves, among them Johnny Miles, who was timed at 1.54. The blistering sun also made its effects evident in the lobster-red faces and arms of the runners.

ILL FORTUNE DOGS McLEOD FAMILY

Aunt Dies, Father Seriously Ill, Brother, Sister Victims of Accident.

ALL HAPPENS IN WEEK.

KINCARDINE, April 20. (CP) — That misfortune could present itself in so many forms in a single family, within a period of less than a week, as has been the case of the McLeod family in Kincardine, is hardly believable. But since last Tuesday one member of the family has died, another is seriously ill and two others have fallen victims of accidents.

On Tuesday last while at her work in Henry's bookstore Miss Annie McLeod swallowed a thumb tack. On Saturday she was taken to London where an x-ray examination revealed that the tack had lodged in the vicinity of the victim's appendix. As yet no effort has been made to operate and the patient appears to be making normal progress.

On Saturday while watering the horses, Kenneth McLeod, a brother of Miss Annie was kicked by one of the animals and suffered a fractured leg.

This afternoon the remains of Mrs. James Campbell, an aunt of the afflicted brother and sister, who died late last week, were laid to rest in the cemetery here and at the family home lies the father gravely ill with heart disease.

Fleet Of Forty Ships Await Canal Opening

ST. CATHARINES, Ont., Apr. 20—A fleet of boats totalling an even forty, moored two, four and five abreast awaited official opening of the Welland ship canal at Port Weller today. Locking started at seven o'clock, two steamers of St. Lawrence canals size being admitted at each locking. The first two boats admitted to lock one were the D. B. Hanna and the Cyclo Warrior,

Chicago Grain Prices Undergo Early Setbacks

CHICAGO, Ill., April 20.—(CP)—Grain prices underwent early setbacks to-day as a result of reports indicating general breakup of drought. Material enlargement of the amount of wheat on ocean passage counted also as a bearish factor. Opening at ¼ cent off to ¾-3-8 up, wheat afterward continued to sag. Corn started unchanged to ½ down and subsequently declined all around.

YORK CONSTABLE

(Continued from Page 1)

and he said, "I didn't do it. The Chief shot me."

The boy was weak from loss of blood, explained witness, who also stated he had seen many wounded men in the army, but that his son was very weak. The boy was wounded in the right ankle.

Defendant gave witness $5.00 to buy gasoline for the car, to take the boy into Dr. Smith at Lakefield, and then to Nicholl's Hospital at Peterborough. He was in hospital 24 days; the hospital bill amounting to $70.00. Dr. Smith told witness, his bill would be $25.00, while Dr. Wood's bill amounted to $50.00.

Bills Remain Unpaid

After the boy came from hospital he boarded out at Mrs. McIlymoyle's at $4.00 per week. The total bill amounted to $52.00 for board. None of the bills have yet been paid.

Witness described how his boy can walk perhaps 100 yards, when his foot begins to swell up and give him pain. Suggitt had not contributed anything to the expenses.

Under cross-examination witness stated that Suggitt's party were "hollering up till one o'clock in the morning. Witness only had one half pint of beer. Defendant's party had 94 pint bottles of beer and 8 quarts of whiskey at the house.

Guide Taken Sick

"My son went out with these people" he said, "because one of the guides was taken sick."

After the accident, he alleged Suggitt had promised to pay all expenses and to donate a purse.

Dr. James C. Smith of Lakefield, describing the injuries, stated, "the history of the case is that the boy was suffering from a wound in the right ankle from a soft-nosed bullet. There was sufficient dressing on the wound, when the boy and his father arrived at the surgery to prevent the flow of blood, so the injured boy was taken down to Nicholl's Hospital.

Dr. Smith called in Dr. E. H. Wood of Peterborough. "We cleaned up the pieces of bone" he said, adding "the bullet had entered the front part of the ankle practically in front of the instep. The boy was operated on as soon as arrangements could be made. The tendons were torn. Witness is still giving the injured youth treatment. He last saw him 10 days ago. His bill for professional attendances to date amounted to $35.00, while he estimated a further sum of $10.00 for necessary treatment in the future.

The wound had healed up nicely stated the doctor, but there was still a good deal of functional disturbance at the ankle joint, and he would not care to say that the ankle would ever go back to normal.

Under cross-examination witness said, "the functional impairment is such that the injured ankle will never get back to the same strength as the uninjured ankle.

Dr. E. H. Wood gave corroborative evidence. He had conducted the operation, while Dr. Smith gave the anaesthetic.

Garnet A. Drain, corroborated his father's testimony up to the point where witness left the house on the morning of November 6th, with Suggitt and his party. He said the party was composed of Mr. Suggitt, the defendant, a Mr. Price, a man named "Dick" and a fellow with a grey suit whom they called "Cinderalla" and another man whose name witness did not know.

Witness went on the excursion with the party because a guide, Hilliard McIlmoyle was sick, and Mr. Price had asked him to accompany them. He rowed the boat across the lake on the way out. He did not see any member of the party with liquor while in the boat.

When they got across the lake, the boat was tied up, and witness walked off into the woods with Suggitt, Mr. Price and "Dick." The party spread out. Suggitt carried a gun —a Winchester 32-40 and witness had a gun which had been lent to him by "D. J."

Carried Gun Carelessly

Suggitt carried the gun carelessly, said witness, and was staggering as he walked. Describing the incidents leading up to the accident, witness said, he was standing on a rock; Price was a short distance away. Witness saw something move in the bush ahead of him, and shouted to Price. We then went back to where Suggitt was. He was coming towards us using the gun, as one might use a cane. He had hold of is by the barrel. He said he would like to shoot a deer; the gun fell from his grasp, and went off. The shot entered my right ankle, and I fell back against a rock."

"I was about 2 feet from the muzzle of the gun" replied witness in answer to a question from His Honor.

After he was shot "Dick" came up. He pulled off his handkerchief from around his neck, and Suggitt tied the wound up.

"When we got back to the house" declared witness, "Mrs. McIlmoyle said, what was the boy doing, he has no money, and Suggitt replied, Never mind, son, I will see you through."

Witness had been unable to do any work since the accident. He formerly worked at Toronto General Hospital in the kitchen, where he received $40.00 a month and his board. He also worked at Robertson's Chocolate factory in Toronto at $9.00 per week. This winter he declared he was offered a job at $1.50 a day without board, but was unable to do the work on account of his injury.

The witness was subject to a very lengthy cross-examination by Mr. Huycke.

TECK-HUGHES IS SLIGHTLY HIGHER

Wright-Hargreaves and Dome Also Firmer in Higher-priced Golds.

GENERAL LIST DECLINES.

TORONTO, Ont., April 20.—(CP)—The mining list opened the week with prices still displaying an easier tendency. Small gains were scattered across the board at midday, but losses varying in importance predomiated in most groups

In the higher-priced gold group Wright-Hargreaves, Teck-Hughes and Dome were firm to slightly higher, while McIntyre eased a quarter and Hollinger lost a few cents to sell at $8. Eldorado was 7 above Saturday's close at 75 and Moss recovered a couple declines of from 2 to 4 cents appeared in Kirkland Lake Gold, Premier and Sylvanite. In the penny section Moffatt-Hall, Brownlee and Hilltop were stronger.

A cut in the export price of copper to 10.05 cents a pound, placing it on a parity with a domestic level of 9.75 cents was reflected in losses of a half in Noranda and a quarter in Nickel. Lindsleys were firm with Sudbury Basin up a few cents.

Acme Gas sold somewhat higher and cheaper oils, generally, were holding. Imperial was under heavy pressure, however, price dropping nearly two points to below $12, while International Pete and B. A. Oil lost a quarter apiece.

FINANCIAL NEWS AND BRIEFS

A Special Service to The Examiner.

TWIN CITY RAPID TRANSIT

Mark Wolff, chairman of the proxy committee that was defeated recently in an attempt to oust the management of the Twin City Rapid Transit Company, announce that the committee will continue its efforts for the relief of the stockholders.

MONTREAL POWER

"Power" has repeated its ability to weather reactions and on this account it is confidentally expected that the stock will again lead the local market on the recovery. Financial Service is informed on good authority that earnings so far this year are running ahead of the same period of 1930.

COSTLY ENTERTAINMENT

These are days when men are remembering their unfortunate ventures in the stock market. It is human nature to blame stock losses on someone else's judgment. When prices are rising the well known operator for the sake of tips he may be able to give. If these tips go sour, he, of course, gets the blame. One well-to-do host recalls that a week-end visit paid him by a market plunger some time ago cost a quarter of a million. Another man, who before the days of adversity was a yachtsman, is reported to have entertained a well-known operator on his yacht for a couple of days. A few months later the bill was settled through stock market channels and it left the host poorer by half a million and yacht less as well.

TECK-HUGHES

There is increasing American interest in the stock of this company. The new mill which went into production around the 20th of March is said to be running smoothly. Production in the month made a new record for this company and it is expected that April will show even greater improvement. It is believed that dividend increase from 60 cents to 80 cents will not long be delayed.

New York Giants Win First Game

BOSTON, Mass., April 20 (C.P.) — John Berly, making his major league debut, pitched the New York Giants to a 4 to 3 victory over Boston to-day in the morning game of a Patriot Day program. Berly held the Braves to seven hits in eight and one-third innings, Joe Heving finishing the ninth on the mound for the Giants. Score by innings. R. H. E.

New York	000201010—	4	9 3
Boston	101000100—	3	8 0

Berly and O'Farrell; Frankhouse, Cunningham and Cronin.

Spanish Princesses Flee Into France

HENDAYE, Franco-Spanish Frontier, Apr. 20.—(AP)— Infante Beatrice, sister of Queen Marie of Rumania and Infanta Isabella, aged aunt of former King Alfonso, passed the frontier this morning on the Sud express en route to Paris.

Though extremely ill and borne on a stretcher, the Infanta Isabella smiled and chatted with numerous aristocratic emigres who came to greet her. The Infantas were accompanied by Dr. Varela, Marquis Bertran de Lus and Marquis Mancanedos.

Others leaving Spain on the same train included Prince Max Hohenlohe and family, Madhloness Ivanrey, the Yturbe family and Senor Santamaria, those greeting the Princess included Infante Fernando and his two sons, and Senor Gaballero, former Ambassado to France.

THE CHURCH AS CONTRIBUTOR TO PUBLIC WELFARE

Major W. E. Kidd, Army Padre, Makes Plea For Greater Support on That Ground.

GOOD CITIZENSHIP.

A stirring plea for greater support for the church as an institution that made a most valuable contribution to citizenship, was voiced before the Peterborough Rotary Club at its weekly luncheon to-day by Major Reverend W. E. Kidd, of Ancaster, war-time chaplain of the 21st Battalion, who was the guest speaker. Former members of the 21st Battalion who were guests of Rotarian Lieut. Col. Gordon Hall to-day were James Houghton, president of the local 21st Battalion Club; Fred Hart and George Melton.

Rotarian Hall introduced the speaker, who began by saying that he had been at a loss to decide his subject for to-day until he remembered a conference of army chaplains just before the winter of 1917-18, at which the General Commanding the 1st Army had urged the chaplains to do everything in their power to keep up the morale of the men at the front. Recalling that request the thought had come to him that at this time when Canada was going through a period of economic stress, that the church, using the term in its broadest sense, was capable of a very great national service, not only from a religious but from a social viewpoint.

Major Kidd, in support of that contention, mentioned the work of the Sunday school which had great difficulty, he said, in obtaining the necessary man-power and woman-power to carry on. In spite of that fact, it was successful because a search of the Juvenile Court records would show that a very small percentage of Sunday school attendants appeared before the courts.

Similarly at this time, when every community organization had been created to alleviate the distress caused by economic conditions, the trained workers, the leaders necessary to deal sympathetically with this great problem were in a great number of cases found in the churches.

In cities where recently disturbances had been reported it would be found, the speaker argued, that in industrial sections where people were most sensitive to unemployment, the churches were handicapped because they were not large enough and well enough equipped with money to give the service that was afforded in other more prosperous sections.

The work done by the church in home mission circles was also cited by Major Kidd, as a proof of the national service. If it were possible to have sufficient workers trained as the ministry is trained, go among the new-comers who took up their residence in Canada's outposts, the speaker was sure that a great deal would be accomplished in the way of Canadianizing the new arrivals.

The speaker was thanked by Rotarians Rev. Dr. C. V. McLean on behalf of the club.

At to-day's meeting President Robert Abbott named a nominating committee headed by Past President Ross L. Dobbin to nominate a field of directors to be balloted on.

Rotarian Jack Gillespie announced that six Rotarians had already signified their intention of attending the District Conference at Buffalo, N.Y., next week, and that more were expected to go.

On Monday, May 4, the local Kiwanis and Rotary Clubs will hold a joint evening meeting, to be addressed by Hon. Rev. W. G. Martin, Minister of Public Welfare.

Local Cricketers Hold First Workout

Peterborough Cricket Club held their first full practice on Saturday afternoon at Nicholl's Oval. There was a splendid turnout of members, and almost a dozen new prospective members took turns at "wielding the willow" and among them there was noticeable some very good material for many of the important matches which have been arranged for this season.

Peterborough Cricket Club have been notified that they are drawn for the first round of The Ross Robertson Memorial Cup, which will be played in Peterborough on July 4th, and if this city win that game, they again get the second draw at Nicholl's Oval on July 18th. This trophy is emblematic of the Championship of Canada, and Peterborough are out hot foot to bring that honor to this city.

If there are any more cricket players who would like to associate themselves with the club, they are requested to communicate with the secretary, as it is proposed to start a second eleven.

NEW YORK LIST CONTINUES DROP

General Motors and Tobaccos, Only Issues to Make Upward Progress.

TRADING SLUGGISH.

NEW YORK, N.Y., April 20.—(CP)—The stock market fell back into its old habit, declining to-day, after the upturn on Saturday.

Trading remained sluggish, and liquidation of notable volume appeared only in spots, but traders evidently saw little in the upturn late last week save bear profit taking. A few specialties broke sharply, but there were a few fitful rallies, and General Motors and the tobaccos managed to make upward progress.

Auburn was again a weak feature, dropping more than 20 points before rallying. Industrial Rayon again broke badly, as its quarterly statement showed earnings of only 6 cents a share. Ingersoll Rand also lost several points. U.S. Steel made an extreme decline of 3 points, getting below 130 for the first time since 1927. Other declines ranging from 2 to 3 points were recorded by Air Reduction, Public Service of N.J., North American, Westinghouse Electric, New York Central, Case Electric, Autolite, Eastman and Royal Dutch, the last named recording a new minimum for the American shares. American Tobacco "B" however, gained more than 5, and General Motors pushed up a point.

Weak Spots Continue On Montreal Exchange

MONTREAL, Que., April 20.—(CP)—Continued weakness was apparent on the Montreal stock market during the morning, with a wide range of stocks still on the decline.

McColl-Frontenac shares declined 1½ points to sell at 14 around noon. Quebec Power lost a full point at 42, Shawinigan was off ¾ at 51, Nickel lost ¼ at 16 1-8, Montreal Power dropped ¼ at 59¾, Power Corporation was off ¼ at 58, Cement was down ¼ at 14 1-8. Canadian Pacific Rai way shares sold off ¼ at 37¼. Brazilian dropped 7-8 to 20 1-8.

FOREIGN EXCHANGE.

NEW YORK, N.Y., April 20.—(CP)—Prime mercantile paper 2¼-2½ per cent.

Foreign exchange irregular; demand rates (Great Britain in dollars, others in cents) Great Britain 4.85 11-16; France, 3.90 15-16; Italy, 5.23¾; Germany, 23.80; Canadian dollar at 3-64 of one per cent discount.

$100 DOWN and this car is yours!

Chevrolet 1927 Landau Sedan

Here is a gorgeous value that you can buy for a small amount. Positively new car performance, luxury and appearance. If you pass this offer up you are cheating yourself. Our price, only

$300

Many other drastic price reductions to choose from.

OUC28-15

J. K. Hughes Ltd.
COR. HUNTER & WATER. PHONE 1347
District Representatives for
OLDSMOBILE

BRINTON AND SELECT TEAM IN 4-ALL TIE

Clever Exhibition of Soccer Code Provided by Well Matched Outfits on Saturday.

ON BRINTON GROUNDS.

Ben McMaster, Preston, Sweet, Bohn and Adkinson Are Successful Marksmen.

A four-all result was the verdict of the tilt between the Brinton and the "Select" eleven in the exhibition soccer game played before a good attendance of spectators, at Brinton Grounds, on Saturday afternoon. The picked team was one of the best ever chosen by the executive. Perfect co-operation being shown by the players when they turned out as selected which was greatly appreciated by those in charge. While the tussle provided an opportunity to try out some new players on the Brinton line-up.

First Half.

The spin of the coin didn't prove any advantage, therefore, the captains were not anxious about the decision. From the kick off, the Select made a straight line for the opposition goal where they were successful in registering through Ben McMaster, with a first timer. Taken by surprise at an early stage, brought out many well planned raids by the Brinton forwards to pepper the Select custodian with all kinds of shots, Griffin being very reliable in between the sticks.

Sweet dribbled his way right into goal then he struck the upright with a rising shot. O'Halloran taking possession from the re-bound but his objective drive never materialised when Blowers headed he space back out of danger. Quick as a flash, the McMaster brothers instituted an attack that ended in Downer, at outside right, evading the defense cleverly with a feint move. He sent a smart drive across the goal mouth where Ben McMaster controlled the ball to his satisfaction and finally sent a hard shot in below the bar for number two. It was pleasant to witness the excellent half back line of the Select eleven introduce nullifing efforts to stop the energetic forward line of the Brinton. Keeping up a steady pressure they were rewarded through Jack Sweet who reduced the lead to the score at the interval. Select 2, Brinton 1.

Play is Even.

The second moiety provided many interesting exchanges until a movement by the Select halves gained a decision after a Brinton raid. On a mid-field tackle, Wade stopped a determined attack to send the McMaster brothers away to the other end. The Select attack held the upper hand of the situation whenever they got inside the goal-area where they indulged in clever close passing that eventually let Preston make it three to one. The ball travelled from he left wing into the centre, then sent out to the right where it was followed by the defense thereby allowing the attackers an opening. The ball was returned quickly into the centre again where centre forward met the ball with his head that had the accuracy mark on it all the way as it fell in below the bar out of the reach of the goal-keeper. From this point on, the Brinton attack was more aggressive which confined the game into the Select territory and left their defense out of position. Wade intercepted a ball from Wes wood that was intended for his team-mates but the Select centre-half sent Jack McMaster away to the other end. The whole front line had a try at goal, until Preston harassed the full backs right out in front of the goal-posts. The goal-keeper saved from him but was not quick enough to save the count when he dropped the ball to the waiting toe of the centre-forward. Later, the Brinton over-shadowed the picked eleven in every department to get the better of the argument, Adkinson, at outside left, for the Brinton came into the picture with clever shots from the wing. He compelled Griffin to move smartly to save his charge. To the astonishment of "Select" custodian, the Brinton player picked the near corner to register the third tally. With the sun causing him inconvenience to see the ball, Boon dropped a twirling shot in below the bar to even up the count. Thereafter, the players opened up a terrific pace to get the winning tally but the half backs and full backs held them scoreless for the remainder of the tussle. Brinton 4, Select 4.

Goal scorer—McMaster (Ben.) 2, Preston 2, for Select. Sweet 2, Boon and Adkinson.

Select—C. Griffin, goal; G. Blowers and J. Pottie, full backs; D. Best, J. Wade and A. Bromley halves; N. Downer, J. McMaster, B. McMaster, R. Preston and T. Foster, forwards.

Brinton—W. Curtis, goal; D. Green and S. Laidler, full backs; J. Bishop, T. Westwood and R. Creighton, halves; W. E. Boon, Wm. Rodgers, A. O'Halloran, J. Sweet and Ed. Adkinson, forwards.

Referee—Jack Hodson, Linesmen—T. Stewart and J. Liddell.

Steel Stockholders Adopt Pension Plan

HOBOKEN, N.J., April 20.—Stockholders of the United States Steel Corp., to-day adopted the proposed pension plan under which James A. Farrell, president, and for several years a leading figure in the steel industry, would automatically retire on reaching the age of 70, or in 1933.

Advertise in The Examiner

BLIND SCHOLAR DESCRIBES CITY VIEWED BY ONE UNABLE TO SEE

First Impression is a Bizarre and Confusing Babel of Human Voices.

Buildings, Sounding Boards.

(By Lorena Hickok.

NEW YORK, N.Y., April 20.—Halvdan Arterud, a blind scholar, walked the streets of New York and told how a great city looks to a man who cannot see.

A bizarre and confusing babble of human voices speaking many tongues.

Ceaseless scream and rumble and clang of metallic, mechanical sounds.

Enfless canyons walled in by immense buildings — vast sounding boards whose height his ears can not measure beyond five stories.

A sensation of going up and up and up in an elevator to a level where the air feels thinner about his temples.

Blind Since Birth.

Mr. Arterud, one of Norway's outstanding blind teachers, is a delegate to the world conference on work for the blind, now meeting at the Hotel Pennsylvania. He has been blind since birth.

Of the 120 delegates, representing 37 nations at the conference, about one-fourth are blind. What they see in New York, he said, must be just about the same as his impression.

Their eyes are their ears, their clever, sensitive fingers that patiently trace again and again the outline of models of New York's skyscrapers, and a subtle, highly developed sensitiveness to air pressures which is called obstacle sense, a kind of sixth sense of the blind.

We all notice that queer babble of voices and languages first, he said. You see, we blind must learn to guide ourselves about in the streets by listening to the voices of those about us. That's how we keep from running into people. We listen more intently than you do; therefore, we are more conscious of what people are saying. In our own cities we don't hear such a mixture of tongues.

Mr. Arterud walked along a cross-street that leads into Fifth Avenue past the new Empire State Building.

Sounding Boards.

You see, these buildings act as sounding boards, he said. This is not a very wide street—I know by the sharpness of the noises. I am conscious of enormous buildings. Not so much high as big, covering a lot of space. There are so few breaks in the walls.

They must be at least five stories high, for the street noises would sound differently if they weren't. But how much over five stories, I couldn't tell.

He paused beside the Empire State Building, whose metal covered mast gleamed in the sunlight, 1,252 feet above the sidewalk. He shook his head.

No, he said, if you had not told me, I wouldn't know. He turned into Fifth Avenue.

Ah, this is a wider street, an avenue, he said. The sidewalk is wider. I can tell by the sound of my footsteps. A very wide street, I think. Still huge buildings, but not so close together. The noises are not so sharp. The air feels different.

PRINCESS BUSINESS HEAD

Directress of the Private Affairs of Queen Wilhelmina, is the title given by Princess Juliana, only daughter and heiress of Queen Wilhelmina of the Netherlands, for the next three months. The palace at Het Loo and surrounding estates will be under her supervision. Miss A. L. Schock, who has held the position for the last six years, is on leave for three months, and during that time the Princess, who is only 21, will have charge of all the details of management of her mother's vast estates round Apeldoorn. The Princess has had an extensive education in business affairs, but this is her first appointment.

Sir Wallace de Frece, husband of Miss Vesta Tilley, former vaudeville star, is to retire from the British Parliament because of poor health.

DISTRICT NOTES

By Examiner Correspondents

MARMORA.

Rev. Father Kenlin, of Flinton, pent Wednesday in the village.

Mrs. W. R. Gray is confined to her bed through illness.

Mr. and Mrs. Roy Brecker, of New York, visited the former's parents, Mr. and Mrs. C. A. Bleecker, over Sunday.

Mr. W. M. Regan represented Deloro at the baseball organization meeting in Belleville on Wednesday evening.

Mrs. J. Gifford has returned from holidays spent at Picton and Waupoos.

Deloro is adopting daylight saving time ag in this year and clocks will be moved ahead on Saturday night, May 16th. Difference of opinion regarding the adoption advanced time exists in Marmora and an early decision by its village council is not possible.

Miss Jean Thomson, who has had a position in New York for the past six months, is home on a short visit.

Mr. and Mrs. James Howe and son, Jack, of Oshawa, and Mr. John Robson of Port Hope, spent last week-end with Mr. and Mr. James Booth.

Miss Mary Burns, of Madoc, is visiting friends here.

Miss Flossie Stewart, of Madoc, spent last week with Mr. and Mrs. James Booth.

Reeve and Mrs. F. N. Marett and son, James, accompanied by Mr. and Mrs. T. R. Wills spent Tuesday and Wednesday in Toronto.

Messrs. Michael Quinlan and Clayton Booth motored to Peterborough on Monday.

Owing to the advanced spring weather and good roads, several of the ownfolk have made trips to Crowe Lake to inspect their cottages and make preparation or summer occupancy.

Mr. and Mrs. Roy Snell and son Bill of Toronto, spent the week-end with Mr. and Mrs. Art Eggleton.

Miss Priscilla Quinlan has been visiting in Madoc recently.

Mr. Robert Warren, of Port Hope, is renewing acquaintances locally.

Mrs. Ezra Goodrich is visiting friends in Napanee.

Mrs. G. Caverley has returned home after visiting friends at Stirling and Belleville.

Euchre.

About twenty tables were in play at the euchre party held in the town hall on Wednesday evening under the auspices of Marmora Women's Institute. Though not so largely attended as hoped for, a very enjoyable time was spent. Mrs. N. Mitchell won the ladies' prize and Mrs. E. Flynn, taking a gentleman's place, owing to the small number of men being present, won the men's prize. Mr. H. Dunlay received the door prize. Excellent refreshments were served.

DARTFORD

Mrs. Alec Lockhart is on the sick list.

Mr. Ted Lemoir and family, of Hastings, have moved into the house vacated by Mr. Charlie Martin.

Miss Helen Runnels has returned to Norham to resume her teaching duties.

Miss Edith Atkinson is progressing favorably after her accident.

Miss Elsie Copperthwaite has returned to Portersville where she is teaching.

A shower was tendered to the bride and groom, Mr. and Mrs. Tom Duff (nee Genevieve Covey) at the home of the former's parents in the Wilson Settlement on Monday evening.

Mr. and Mrs. George Ointment and family, of Norwood, visited Mr. and Mrs. B. Dulmage on Sunday.

Mr. and Mrs. W. F. Sprung, of Morganston, visited Mr. and Mrs. C. Copperthwaite on Thursday.

Mr. Charlie Davey has been on the sick list.

Miss Marion Wilson has returned to Peterborough where she is attending the Normal school.

A number of the young people from here attended the St. Jerome's dance held in Warkworth, Friday evening.

Mr. and Mrs. C. Copperthwaite and family visited Mr. and Mrs. M. McDougall of Peterborough on Saturday.

Little Stewart Seeley, of Toronto, is visiting his grandparents, Mr. and Mrs. Ward.

Mr. and Mrs. N. E. Latta visited Miss Margaret and Miss Helen Dunn, of Campbellford, Sunday.

Mr. Arthur Davey is ill in Nichols Hospital, Peterborough.

Mr. and Mrs. C. Copperthwaite and Barbara visited Mrs. Langford of Norham on Sunday.

Miss Eileen Ointment visited Miss Alta Dulmage on Sunday.

Mrs. Clark Sweet is slowly recovering after her illness.

Mrs. Herb Nelson and Mildred and Milton visited Mr. and Mrs. John Nelson, of Norham, one day recently.

Mr. and Mrs. Harry McCleary and Mary, of Warkworth, visited Mrs. M. Atkinson on Sunday.

The W.M.S. of Dartford Church held their annual Easter thankoffering on Sunday, owing to Easter Sunday being Communion day.

The program began with the singing of a hymn, after which Dr. Smith lead in prayer. A solo by Mrs. Marvin Bailey followed this, and Mrs. Bruce Hopkins gave a reading. The offering was taken. Grace Wilson then gave a recitation, which was followed by an interesting talk by Dr. Smith on "Why he (personally) was interested in missionaries and their work."

H.M.S. Glorious Collides With French Liner

These pictures were taken at Malagar shortly after the French liner, Florida, came into collision with the British aircraft carrier "Glorious," and caused the deaths of thirty passengers on the Florida. The top picture gives some idea of the size of the hole in the side of the Florida where 27 of the 800 passengers on board the liner were crushed to death by collapsing steel and woodwork. The bottom photograph shows some of the passengers from the liner being landed at Malagar.

At Stirling

Miss Freida Matthews is spending the week in Stirling.

Mrs. George Wallace and Carleton have returned home after spending two weeks with friends at Queensboro.

Willmoore Morton left Thursday for Kitchener, where she will enter the city's hospital as a nurse-in-training.

Miss Iva and Leslie Chambers spent Sunday with their aunt, Mrs. James Lake, of Rawdon.

Miss Iva and Leslie Chambers spent Sunday with their aunt, Mrs. James Lake, of Rawdon.

Mr. and Mrs. George Leury spent Sunday with Mr. and Mrs. Morley C. Airhart, at Frankford.

Mr. W. H. Morton, of Belleville, was a Stirling visitor.

Mr. Ross Richardson returned to Peterborough Normal School on Monday.

Miss Cora Bailey returned to Bethany to resume her duties as teacher there.

Mr. Stanley McLeod, of the Royal Bank staff, is spending three weeks' vacation in Alexandria.

Mr. and Mrs. C. U. Clancy Hoards entertained friends from Herkimer, Windsor, Toronto and Stirling recently.

Mr. and Mrs. Fred McKee visited Muriel and Grace, who are in training in Kingston General Hospital, on Sunday.

E. Baker spent the holidays at the home of Mr. and Mrs. George Watson.

Jack and Jean McCaughen visited their grandmother, Mrs. Fletcher, of the Paisley House, Stirling, during the holidays.

Mr. Fred Joblin, of Stirling, visited Mr. Herbert Burke, of Fuller, last week.

Miss Olive Stiles visited Miss Edna McKeown over the week-end.

Mrs. Thomas McKeown has returned home from Campbellford where she visited the past week.

Mrs. Charles Stephens, of Campbellford, has been visiting her sister, Mrs. John Reid, of Mount Pleasant.

Mr. and Mrs. John Geen, Mabel and Edna, of Fuller, spent Saturday with Mr. John Wright.

Mrs. Wilfred Spencer, of Rylstone, is visiting her sister, Mrs. Carl Conley, in Stirling.

Miss Margaret Reid, of Ivanhoe, spent Easter week with Mrs. Harry Wickett.

Mr. and Miss Wootten, of Wellmans, who spent the winter in Stirling, have returned home.

Miss Mabel Sharpe spent the holidays in Cobourg.

Angus and Merle Todd motored to Windsor on Wednesday.

Miss Helen Scott visited Mrs. Fred Hulin, of Stirling, during the holidays.

Mr. and Mrs. R. B. Duffin and family have taken up residence in the house formerly occupied by Mr. J. M. Clark, Mill street.

Miss Rebecca Lynn, Mr. Robert Linn and Percy, of Toronto, spent Easter with their mother, Mrs. John Wannamaker.

Miss Isabelle Becket spent Easter holidays with her aunt, Mrs. Frank Spencer, Glen Ross.

Mr. and Mrs. Charlie Morton spent last week in Toronto.

Vera Watson spent the holidays at Wellman's Corners at her home.

Mr. Charles Nix, of Madoc, is visiting his sister, Mrs. John Rosebush.

Miss Thelma Green, of Bayside, visited Miss Margaret Walt last week.

Messrs. R. W. Coulter and A. E. Dobbie spent the week-end in Toronto.

Dr. A. T. Embury, M.P., of Bancroft, visited in Stirling on Monday.

Miss Betty Hatton, of Toronto, was the guest of Miss Marie Leury a few days last week.

Mrs. W. Hammond, Ridge Road, is visiting her mother, Mrs. Albert Hagerman.

Miss Madeline Leury spent Easter with Miss Betty Marshall of Cooksville.

Mr. and Mrs. Charles Emery and Mrs. Tom Furnival visited in Belleville on Thursday.

Miss Grace Pitman has taken a position in Morton's drug store.

Mr. C. R. Bastedo was in Toronto, Monday, on business.

Miss Pearl Reid spent Easter week at Shannonville.

Mr. John Elliott, of Belleville, was a Stirling visitor on Tuesday.

Mrs. George Leury visited ths Misses Shetlers in Toronto last week.

Ennismore

David Scollard held a very successful auction sale of farm stock and implements at his farm near Ennismore Post Office on Wednesday afternoon. Messrs George and Ted Jackson of Port Perry were the auctioneers and they secured good prices for most of the offering. Dairy cows brought $70 to $80, one-year old calves $25 ; two-year old calves, $40; pigs $41; horses, from $80 to $170.

Mr. Bruce Bell, the care-taker of Chemong Bridge had a number of men employed this week drawing the bridge together after the high winds. It was open to traffic on Wednesday at noon.

Mr. H. Tinney, of Cavan, made a business trip here on Wednesday.

At Omemee

Those who attended the District A.Y.P.A. held at All Saints' Parish Hall, Peterborough, on Tuesday were the Misses Maggie McQuade, Grace Bell, Ruby McConnell, Irene Clemett, Audrey Weir, Helen Johnson and Messrs. Jack and Howard Bent, Horace Hill, George Woodhead.

Mrs. Arthur Williamson has returned home after spending the past week in Hamilton, owing to the serious illness of Mr. and Mrs. T. Osborne.

Mrs. Melville Earle and her mother Mrs. Burns are in Chicago, owing to the death of Mrs. Burns' granddaughter, Miss Strong.

Mr. Fred Bradley, of Brighton, was in town on Tuesday visiting his uncle, Mr. R. Bradley.

Miss Beatty was a business visitor to Peterborough on Wednesday.

Mrs. William Shaw and granddaughter, of Peterborough, spent the week with Mr. and Mrs. Scott Rutherford.

Mr. and Mrs. E. Baldwin, of Toronto, spent Sunday with Mr. and Mrs. A. Sloan.

Mr. and Mrs. Bert. Skuce, of Oshawa, spent Sunday in town.

Mr. and Mrs. Wesley Magee, of Peterborough, spent Sunday with Mr. and Mrs. William Magee.

Mrs. Wilson, of Nestleton, spent the week with her parents, Mr. and Mrs. J. Morton.

Mr. John Smale was a visitor in town Wednesday and attended the banquet.

Mr. and Mrs. A. Hill and Mr. Horace motored to Peterborough Thursday and are the guests of their Son, Mr. Victor Hill.

Mr. and Mrs. Austin Hayes and Mr. Robert Hayes, were business visitors to Lindsay Wednesday.

Rev. Francis Johnson, of Toronto, was the guest of his sister, Mrs. Thomas Newman.

Mr. and Mrs. A. Stinson were the guests of Mr. and Mrs. S. Stinson, Janetville.

Mr. and Mrs. W. Moncrief were visitors to Toronto Sunday.

Mrs. D. Deyell, Betty and John, were visitors at the home of Mr. and Mrs. John Deyell, Mt. Horeb, during the week.

Mrs. Rusk was a business visitor to Peterborough Wednesday.

Rev. A. I. Weir, is in Toronto this week attending the Synod.

Mrs. Amys and Mrs. Sutton, of Peterborough, were the guests of Mr. and Mrs. W. G. Stephenson, Monday evening.

Mrs. Irene McPherson was a business visitor to Peterborough, Thursday.

Mr. and Mrs. I. Dickson, of Marmora, are the guests of Mr. W. Dickson, Sturgeon Street.

Mrs. J. J. Nicholls was a visitor to Lindsay Wednesday.

Mr. Henry Tinney, of Cavanville, was a business visitor in town Wednesday.

Mrs. A. O. Sawyer and grandson, Vernon Hunt, returned home Saturday, after spending the holidays with Mrs. McKee, Peterborough.

Miss Patricia Hunt spent the holiday with her mother, in Toronto.

Mr. and Mrs. A. L. Williamson, Mrs. F. Evans and son James, and Miss Mildred Williamson, spent Sunday with Mrs. Hazelwood, of Hastings.

The many friends of Mr. O. R. Stalter, of Markham, and formerly of Omemee, will regret to learn of the death of his father, Mr. Stalter, of Oshawa.

Mr. and Mrs. J. Clemett and Mr. and Mrs. F. Clemett, motored to Peterborough Sunday and were the guests of Mr. and Mrs. Noble Clemett.

Miss Minnie Toole, of Toronto, is visiting friends in town.

Mr. Kelly, of Wood, Gundy Co., of Toronto, was a visitor in town on Thursday.

Mr. James Johnson, of Bailieboro, was a visitor in town during the week.

Mr. W. Davidson, of the C.P.C. called on friends in town this week.

Mr. Cathcart, of Peterborough, was a business visitor in town Thursday.

Mr. and Mrs. W. Wagstaffe were in town Thursday.

Mr. Harold Bradley, of Lansdowne, visited his parents, Mr. and Mrs. H. Bradley, Wednesday.

Mrs. S. Faulkner was a business visitor to Peterborough Wednesday.

Mr. Foster Eggleson, of Ida, was a business visitor in town Thursday.

Miss E. Robinson is visiting with friends in Coldwater.

Mrs. Overhold was a visitor to Lindsay, on Monday.

Rev. G. C. R. McQuade, of Odessa, secretary of Bay of Quinte Conference, has accepted a call to Oshawa.

Mrs. Garret McMann is visiting with friends in Picton.

Rev. J. I. and Mrs. Blanchard, Mrs. F. G. Sandy and Miss Race, attended the Presbyterial at Oakwood, on Thursday.

Rev. A. I. Weir, was a visitor to Beaverton on Monday.

A special meeting of the Emily Council was held Tuesday evening in the Farmers Club Rooms when Mr. Charles Mills received the appointment of Road Superintendent.

Mr. Robert Bradley, of Bothwell, is visiting his brothers in town.

Mr. and Mrs. Wilbert Thorn, were visitors to Millbrook on Wednesday.

Those attending the funeral of the late Mr. Thomas Bradley, of Millbrook, were Mr. and Mrs. H. Bradley, Mrs. R. Bradley, Mr. and Mrs. F. G. Sandy, Mr. R. Johnson.

Congratulations are in order for Mr. Robert Ford who has just celebrated his 80th birthday and has spent his entire life in Omemee.

Cavan

Miss Winona Cathcart visited Mr. and Mrs. Manson Cathcart of Peterborough last week.

Messrs. Donald Tinney and Robert Cathcart of Peterborough were visitors to Oshawa on Wednesday.

Miss Mary Cathcart of Peterborough spent the week-end with Miss Doris Tinney.

Mr. and Mrs. William Nill were visitors to Cobourg on Wednesday.

Melvin Card has returned home after spending the holidays with friends at Bonarlaw.

The Cavan Women's Institute met at the home of Mrs. L. Sutton's on Thursday.

Prof. Wingate, Government Inspector was here recently, inspecting Will Seymour's fine herd of Holstein cattle. Mr. Seymour's cattle passed with a high test.

Mr. and Mrs. Clark Swain and daughter, Molly, of Toronto spent the week-end with the former's parents here.

Bailieboro

Seeding is well under way throughout the district. The soil is unusually dry this spring and thus the farmers have been enabled to get on the land earlier than usual.

If the weather continues fine many of the local farmers will complete their seeding next week.

The fall wheat and fresh seeds are looking unusually good this spring, indications at present point to a bumper crop this year should nothing unforseen occur.

The cool weather is making it much better to work, as the horses are getting an opportunity to get hardened to work ere the hot weather arrives.

There is a large acreage of spring grain to be sown this season, partly on account of the clover crops having been a failure last year.

Trapping is now practically over at Rice Lake. The run of muskrats has not been as large in former years, nor has the quality of the hides been as prime.

There has been a splendid demand for the Rice Lake muskrats during the past week and buyers have been very active offering from one dollar and thirty cents to one dollar and fifty cents for good Rice Lake hides.

HASTINGS

Mr. and Mrs. Earl Clarke, whose marriage took place in Norwood recently were tendered a miscellaneous shower in Lynch's Hall on Wednesday night by a number of their young friends. Mr. and Mrs. Clarke received many beautiful gifts. In thanking their many friends for their gifts extended a cordial invitation to all present to visit them. A dainty lunch was served, after which dancing brought to a close an enjoyable evening.

Wooler

Mr. and Mrs. W. A. Smith entertained a large gathering of their friends one evening during the week.

Mrs. Stimers of Colborne is the guest of her daughter, Mrs. Caleb Cole.

Mrs. Maggie Fraser of Port Hope called on Mrs. Bali Terrill on Tuesday and accompanied Mr. and Mrs. S. L. Terrill to Frankford in the evening.

Mr. and Mrs. H. Richards and Mr. and Mrs. L. Bryant moved in their new home on Thursday.

Mr. and Mrs. Roy Putnam spent Tuesday evening with Mr. and Mrs. Kenneth Gainsforth to a sugar off.

Miss Grace Mutton led the Young People's meeting on Tuesday evening.

Edward Nelson has purchased the evaporator on the premises of James Mitchell. Mr. Nelson will use the building for his bees.

Nearly a half-million people visited the international fair at Budapest, Hungary, last year, coming from all parts of Europe.

More than 21,000,000 acres in Argentina were planted to wheat last season.

$25 REWARD FOR THE CAPTURE OF Mysterious Mr. Beech-Nut

LISTEN IN ON STATIONS CFRB • CJGC at 7.15 P.M.

"I have something very interesting to tell you tonight, you'll laugh when I tell you of the close call I had this afternoon in . . ? . ."

WHEN IN TORONTO
Make Your Home
HOTEL WAVERLEY
SPADINA AVE one COLLEGE ST.
R. R. Powell, Prop.
CONVENIENT-ECONOMICAL
Six Blocks to America's Finest Store — T. Eaton Co. (New Store) College and Bay Sts.
BUSINESS MEN LIKE THE QUIETNESS LADIES LIKE THE REFINED ATMOSPHERE
Club Breakfasts 40c up
Luncheon 50c Dinner $1.00
RATES $1.50 UP
Write for Folder
TAKE DELUXE TAXI FROM DEPOT—FARE 25c

Today Genuine Value receives its Just Recognition

Owing to their popularity the present models of 1931 McLaughlin-Buick Straight Eights will be continued throughout the coming summer and fall.

WHEN men gather in home, club or office, and the conversation turns to motor cars, there are always words of praise for McLaughlin-Buick. These are times when careful thought is given to important expenditures—times when genuine *value*, such as McLaughlin-Buick offers, receives its just recognition. Hence McLaughlin-Buick is *winning more than fifty out of every 100 sales of eights in its price class**—with 14 other makers sharing the remainder. Any company may have a good year, may catch the public's fancy through some one point or other — but McLaughlin-Buick cars *must* be better or people would not be buying them in such unrivalled volume.

*Compiled from latest available registrations supplied by Might Directories Limited.

Ask about the G M A C plan of deferred payments — and the General Motors Owner Service Policy.

"Forward Canada!"

All Canada is joining in a great forward movement; and General Motors' contribution is "Canada on Parade", a radio hour every Friday evening that gives in music and story the progress of the Dominion. . . . Listen in to this all-Canadian broadcast.

4 Series—4 Price Ranges

All with Synero-Mesh Transmission and Torque Tube Drive

There are four series of McLaughlin-Buick Straight Eights — 20 luxurious models—listing from $1290 to $2900. All are of identical McLaughlin-Buick quality — with the famous McLaughlin-Buick Valve-in-Head Straight Eight Engines . . . all have Synero-Mesh Transmission . . . exclusive Torque Tube Drive . . . completely insulated Bodies by Fisher . . . and the doubly-protecting Engine Oil Temperature Regulator. Just take the wheel—and drive!

GM GENERAL MOTORS *The Straight Eight by* McLAUGHLIN-BUICK
A GENERAL MOTORS VALUE

J. J. DUFFUS Limited
Duffus Building, Peterborough

Like New!

And it was dustfree half an hour after she had finished it. ★

Crown Diamond quick drying enamel is made especially for use on furniture, woodwork, and other surfaces requiring a beautiful, rich, glossy enamel finish, combined with long durability. It is easy to apply, does not show brush marks and is economical to use. It is surprising how far a dollar or two will go in freshening up your home.

Ask your dealer for a Crown Diamond quick-drying Enamel shade card, or write to us. We make a pure paint for every purpose.

The CROWN DIAMOND PAINT COMPANY LIMITED
TORONTO - MONTREAL - HALIFAX

THE EXAMINER PICTURE PAGE

Founder Of American League

FAMOUS BASEBALL LEADER DEAD

Byron Bancroft (Ban) Johnson, 67, former president of the American League, died in St. Louis on March 28, after a long illness. He was the founder and organizer of the American League, and one of the outstanding characters in baseball.

Queen Mary Of England

LATEST PORTRAIT OF HER MAJESTY

Reproduced ABOVE is the latest portrait from London of Her Majesty Queen Mary of England, wearing the magnificent tiara and necklace of royal jewels. Her majesty celebrates her birthday on May 26.—Photograph by Hay Wrightson, London.

Admiral Byrd Awarded Honor

FRANCE HONORS HERO OF ANTARCTIC FLIGHT

Admiral Byrd and M. Paul Claudel, French ambassador to the United States, upon the occasion of the presentation by the latter to Admiral Byrd of the Cross of Commander of the Legion of Honor at Washington. The presentation followed a luncheon at which the Antarctic explorer and transatlantic flier was guest of honor. Several high officials in aviation were also present.

Plan Pacific Ocean Treasure Hunt

SHIP BUILT FOR SPECIAL PURPOSE OF TREASURE HUNTING

Built for the specific purposes of treasure hunting in the Pacific Ocean in the vicinity of the Cocos Islands, the palatial yacht of Miss Betty Carstairs, noted English sportswoman, was launched with ceremonies at Gosport, England. Sir Malcolm Campbell, speed monarch, it is reported, will accompany Miss Carstairs on the adventure. LEFT to RIGHT the chirstening of the Sonia II, at Gosport, Sir Malcolm, Miss Carstairs and Miss Jenkins, who sponsored the 450 ton craft.

Knute Rockne Killed In Kansas Plane Crash

FAMOUS FOOTBALL COACH AND EIGHT OTHERS DIE IN CRASH

Knute Rockne, Notre Dame football genius, plunged to his death with five fellow passengers and two pilots on a Transcontinental and Western Air Inc., air liner in the mid-Kansas grazing country near Bazaar, Kansas. The plane, California-bound from Kansas City, crashed onto a farm. Witnesses said the craft, flying through clouds and fogs, lost a wing in the air and hurtled to the ground like a crippled bird. The ABOVE picture shows the wreckage of the crashed plane.

Stricken Managua Situated Near Extinct Crater

NICARAGUA CAPITAL NEAR VOLANIC LAKE WIPED OUT BY TREMORS

Mangua, capital city of Nicaragua, which has been razed by a series of terrific earth tremors, with a reported toll of more than 1,000 lives, was situated beside a lake in an extinct volcanic crater, as seen in the photograph reproduced ABOVE. Latest reports from the stricken city state fire is sweeping in the path of the quake, tremors of which are still felt. Not a dwelling is left standing, although the public buildings have resisted the stocks. Dead are piled under the debris and the city is in the grip of a water famine. Aeroplanes and ships are being rushed from the Panama Canal zone to the stricken city, complete control of which has been taken over by United States naval authorities, with food and medical. The Red Cross has made an initial operating grant of $10,000 as first step in relief.

British Aircraft Carrier Crashes Into French Ship

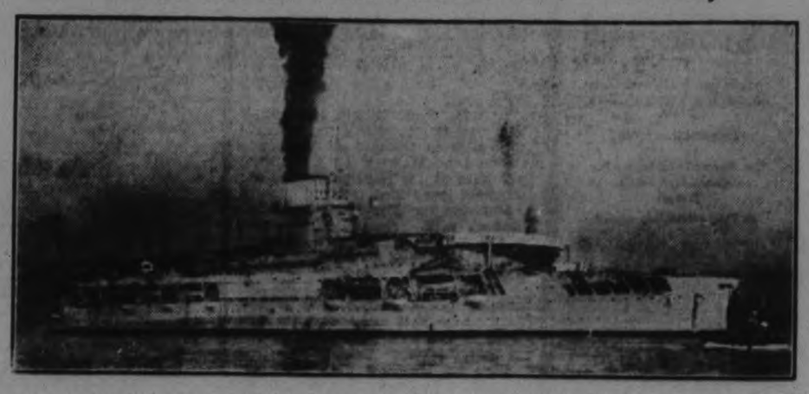

H.M.S. Glorious (above), one of Britain's finest aircraft carriers, collided with the French liner Florida, in a fog off Malata, and caused serious damage to the French boat. According to latest reports, thirty-three lives were lost and the Florida was so badly damaged that the Glorious had to tow her to safety.

Comrades All At Soviet Congress

HOLDERS OF TWO HIGHEST OFFICES HOB-NOB WITH COMMUNITY FARM WOMAN

This laudable scene of idyllic democracy occurred at the sixth convention of the Union of Soviet Russia, held recently in Moscow. The two men are Molotov and Kalinin, delegates to the congress and holders of the two highest offices in the government. Between is a woman deelgate from a Kazakstan community farm.

Millionaire Sportsman Joins Nautilus Party

SIR HUBERT WILKINS AND W. B. LEEEDS AS CRAFT SAILS OR YONKERS

Sir Hubert Wilkins (RIGHT), with William B. Leeds, millionaire sportsman, who is the newest member of the former's party of adventurers who will make an undersea dash to the North Pole in the submarine Nautilus this spring. The craft has proceeded from Brooklyn navy yard to Yonkers, where it will undergo final repairs

Motor Magnate's Wife Explains New Plan

MRS. FORD EXPLAINS HUSBAND'S PLAN OF FARM EMPLOYMENT IN OFF PERIODS

Mrs. Henry Ford in her capacity of president of the National Farm and Garden Association tells members of the Colony Club in Detroit about her husband's new plan of employing hands laid off from the Ford plant upon special large farm areas in Northern Michigan. Employees employed on farms will be able to purchase the produce at a nominal cost. In this way Ford hopes to stabilize work by having employment the year round. With Mrs. Ford, who is in CENTRE at table, are, to her right, Mrs. John Stalker, president of the Colony Club, and Mrs. Helen E. Keep, to her left. Standing in rear are, from LEFT to RIGHT: Mrs. C. A. Newcomb, Jr., Mrs. D. N. Dickinson, Jr., and Mrs Geo. C. King.

Disastrous Earthquake Destroys Homes

WHOLE TOWN DEMOLISHED BY CATASTROPHE

Members of a family of Macedonians, plotured squatting in the ruined streets of their home town, Salonika, Macedonia, following the disastrous earthquake that shook the region recently. Hundreds of natives were killed and much property damage resulted.

Tuesday Is Gossard Day

In Our Corset Department, Third Floor

Well dressed women in all parts of the world to-day realize the importance of the foundation garments. Your whole appearance depends on your corset fitting. There is a Gossard for every figure.

THE CORSET REVUE will be held on the Third Floor Tuesday afternoon at 3 o'clock. Three models from the Gossard Company will demonstrate the new garments. You are invited to attend.

MRS. BURKELY, an expert Corsetierre with wide experience, will give an interesting talk. She will also be in our Corset Department all day Tuesday and Wednesday, and will be gad to give personal attention to special fittings or help you in any way to choose the garment particularly suited to your type.

The Models will show the New

Miss Simplicity (Trade Mark)

Since its introduction MisSimplicity has enjoyed an enthusiastic welcome. The clever diagonal cross-pull of the waistline straps flattens the diaphragm and abdomen, slims the waistline, uplifts the bust to a natural line and firmly holds the figure to correct posture. This style at..... **$10.00**

ONE OF THE NEWEST AND MOST POPULAR GARMENTS FOR SMALL AND MEDIUM FIGURES

Corsets at $8.00

A comfortable, neat, good fitting Corset, made from fancy pink brocade, fitted with elastic sections and inserts. Also reinforced at sides. Six hose supporters. Sizes 27 to 34. Phone 1780 and arrange for a fitting.

A Firm, Comfortable CLASP-AROUND Of Gossard Styling

Also fashioned from pretty fancy brocade, with heavy hand-loomed elastic panels. The saddle back is an interesting feature of this garment. Priced at..... **$10**

WOODS Lavender Line

Pyjamas---
IN ONE AND TWO-PIECE STYLES

Have you seen them? They're just as smart as you would expect a Woods' garment to be. Colour combinations, some appliqued, very wide trunk bottoms. Be sure to see them. Priced at..... **$4.50**

Knickers---
A NEW TYPE BY WOODS

Altogether novel in fashioning—contour yoke, banded knee. Comfortable, good looking, excellent quality, and may be had in all popular shades for Summer. Sizes 34 to 42. Priced at, per pair..... **$1.75**

RICHARD HALL Ltd

District Markets

AT WARSAW

WARSAW, April 20. — Following are the week-end retail market prices:

Beef, sirloin 25c; round 20c; roast 15c; stew 10c-15c. Breakfast bacon 35c. Butter, creamery, 37c; dairy 30c; Eggs, fresh, 17c. Chickens 20c. Stewing fowl 14c. Potatoes 15c a peck; 75c a bag.

Oats 27c-30c a bushel; wheat 65c a bushel; barley, 35c a bushel. Buckwheat 48c a bushel.

1st cream, per pound butter fat 31c. Lettuce 15c a head, 2 for 25c. Celery, 15c a head. Onions 5c a pound. Beans 5c a pound. Green onions 5c a bunch.

AT ENNISMORE

ENNISMORE, April 20.—Following are the week-end retail market prices:

Beef, sirloin 25c; round 23c; roast 15c; stew 12c. Veal 25c Pork 23c. Lamb 20c-30c. Breakfast bacon 25c-40c. Butter, creamery 35c; dairy 30c. Eggs, fresh 15c. Chickens 25c-30c; stewing fowl 20c. Potatoes 20c a peck; $1.00 a bag.

Livestock and grain prices are: Cattle, selects 5c-6c a pound; common butchers, 4c-5c. Hogs, live, thick smooth, $7.75 cwt.; select graded, $8.75 cwt.; dressed, head on, $12 cwt.; head off, $13 cwt.

Oats 30c a bushel; wheat 68c a bushel; barley, 30c a bushel. Hay $15 a ton. Buckwheat 50c a bushel. Maple syrup $2.50 a gallon.

AT MARMORA

MARMORA, April 20.—Following are the week-end retail market prices:

Beef, sirloin 25c; round 20c; roast 15c-20c; stew 12c-15c. Pork 18c-20c. Lamb 15c-30c. Breakfast bacon, 35c-40c. Butter, creamery 40c; dairy 30c. Eggs, fresh 15c. Chickens 28c; stewing fowl 25c. Potatoes 50c a bag.

Oats 40c a bushel; wheat 85c a bushel; barley 50c a bushel. Hay $10 a ton.

AT OMEMEE.

OMEMEE, April 20. — Following are the week-end retail market prices:

Beef, sirloin, 25c; round, 23c; roast, 15-16c; stew, 10-12c. Veal, 15-25c. Pork, 16-23c. Lamb, 18-30c. Breakfast bacon, 25-40c. Butter, creamery, 32c; dairy, 28c. Eggs, fresh, 17c dozen. Chickens, 25c; stewing fowl, 20c. Potatoes, 75c a bag.

Live stock and grain prices are:

Cattle, selects, 5-6c a pound; common butchers, 4-5c. Hogs, live thick smooth, $7.50 cwt.; dressed, head on, $11.00 cwt.; head off, $12.00 cwt.

Oats, 25c a bushel; wheat, 60c a bushel; barley, 25c a bushel. Hay, $11.00 a ton.

Remarks: Cabbage, 5c; celery, 20c bunch; onions, 5c; lettuce, 5c; bananas, 19c; grapefruit, 4 for 25c.

AT MILLBROOK.

MILLBROOK, April 20.—Following are the week-end retail market prices:

Beef, sirloin, 27c; round, 22-25c; roast, 25-28c; stew, 18-20c. Veal, 22-27c. Pork, 28c. Lamb, 30-35c. Breakfast bacon, 45-50c. Butter, creamery, 37c; dairy, 32c. Eggs, fresh, 17c Chickens, 25-30c; stewing fowl, 20-25c. Potatoes, 10c peck, 65c bag.

Live stock and grain prices are:

Cattle, selects, 6-6½c a pound; common butchers, 5-5½c. Hogs, live, thick, smooth, $7.75-$8.00 cwt.; select graded, $9.00 cwt.; dressed head on, $15.00 cwt.; head off, $16.00 cwt.

Oats, 28c a bushel; wheat, 70c a bushel; barley, 32c a bushel. Hay, $10.00 a ton.

Remarks: Rye, 35c; buckwheat, 45-50c; peas, $1.00; lambs, $8.50-$9.00; spring lambs, $6.00-$11.00 each; apples (wrapped singly, 40c dozen; fresh cabbages, 10c each.

AT DOWNEYVILLE.

DOWNEYVILLE, April 20. — Following are the week-end retail market prices:

Beef, sirloin, 25c; round, 23c; roast, 20-25c; stew, 11-15c. Veal, 15-25c. Pork, 20c. Lamb, 9-17c. Breakfast bacon, 27c. Butter, creamery, 31c; dairy, 29c. Eggs, fresh, 17c. Chickens, 35c; stewing fowl, 30c. Potatoes, 18c a peck, 65c a bag.

Live stock and grain prices are:

Cattle, selects, 6½c a pound; common butchers, 4-5c. Hogs, live thick smooth, $8.75 cwt.; select graded, $9.75 cwt.; dressed, head on, $12.00 cwt.; head off, $13.00 cwt.

Oats, 40c a bushel; wheat, 70c a bushel; barley, 35c a bushel. Hay, $16.00 a ton.

Remarks: Baled hay, $12.00 per ton; buckwheat, 50c a bushel; honey, 10c per pound; maple syrup $2.50 per gallon; baled straw, $6.00 per ton.

Trent River

Mr. Milton Hawley is visiting friends in Wooler.

Mrs. Harry Mann spent a few days last week in Campbellford with relatives.

ZION

Miss Verda Northey, of Selwyn has returned home after spending a few days with her grandmother, Mrs. William Bell.

Mr. Stanley Boyce spent a few days in Warsaw last week.

The Misses Bertha and Marjorie Mahood attended the play "Wild Ginger" given in Bethel Church on Wednesday evening.

Mrs. Elmer Lillico and little son, of Mariposa, spent a few days with her parents, Mr. and Mrs. Samuel Slater, last week.

Miss Lillian Graham, of Peterborough is visiting her sister, Mrs. Newham.

Mr. Hilbert Allen attended the play "Wild Ginger" at Bethel on Wednesday evening.

Miss Coates, teacher, has resumed her duties after spending her vacation at Uxbridge.

Mr. and Mrs. Samuel Slater motored to Mariposa recently and were guests of their daughter, Mrs. Elmer Lillico.

Starfish and Seahorn will be the names of the new British submarines.

Her Husband Gave Her Good Advice

Recommends Dodd's Kidney Pills To Her

"Before my baby was born I used to have terrible backaches," writes Mrs. Rosseau Killingsworth, Kirkfield, Ont. "I didn't know what to do and one evening as I was complaining about my back my husband advised me to get some Dodd's Kidney Pills. I did so, and found them very good."

Dodd's Kidney Pills are purely and simply a kidney remedy. They act directly on the kidneys, strengthening them and putting them in condition to do their full work of straining the impurities out of the blood. Dodd's Kidney Pills have restored sound health to thousands of troubled men and women. Give them a trial at once.

CATTLE, GRAIN, PRODUCE

WINNIPEG GRAIN.

WINNIPEG, April 20. — Bullish reports shoved wheat values up 1⅜c to 1⅝c on the grain exchange yesterday. Strong Liverpool cables, continued dry weather in Western Canada and the United States, and a good export demand for Canadian wheat helped the market to higher ground.

Gains at one period amounted to 1½c, but slight recessions occurred. May wheat closing at 64¼c. July 65⅜ to 65½c, and October 67⅝ to 67½c per bushel.

Export sales of Canadian wheat overnight and on Saturday were estimated at 2,000,000 bushels, and reports indicated that an improved demand prevailed for Manitobas on the Continent.

A good demand for cash wheat occurred, but light offerings held the trading in check, and prices closed practically unchanged. Values were unmoved in the coarse grain market, with activity in oats and barley the feature.

Futures:

	Open	High	Low	Close	Prev Close
Wheat—					
May	63½	64⅝	63½	64¼	62⅝
July	65	65⅝	65	65⅜	64⅜
Oct.	66⅝	67⅝	66⅝	67⅜	65⅝
Oats—					
May	29½	29⅝	29⅜	29½	29⅜
July	29⅝	30¼	29⅝	30	29⅝
Oct.	31⅝	32¼	31⅝	32	32⅛

CHICAGO GRAIN

CHICAGO, April 20.—Despite a handicap from weakness shown at times in stocks, wheat soared Saturday to above the season's previous top price level. Active buying of wheat for Europe, about 2,500,000 bushels from North America, including some United States wheat acted as a stimulus, and so too, did announcement that France had enlarged the quota of foreign wheat that millers would be permitted to use. In addition, drought continued over the spring wheat belt, both of this country and Canada with dust storms in Canada reported as the worst that so far have prevailed.

Wheat closed strong, ¾c off to 1⅛c up, corn ⅛c lower to ⅝c higher, oats unchanged to ¼c advance and provisions unchanged to 5c decline.

MONTREAL PRODUCE.

MONTREAL, April 20.— All lines on the produce and dairy market here last week lost heavily, with butter leading the way. The depressing influence of the decline in butter affected cheese and eggs, while potatoes also dropped. On Saturday butter quotations to retailers were lower, and cheese and potato prices declined, while egg prices were unchanged.

After losing from 6c to 6¾c during the week, No. 1 finest butter closed the week unchanged at 24c a pound. It was one of the lowest price weeks in the history of the market. To retailers solids and prints declined 2c at 28c and 29c a pound, respectively. Receipts last week were 7,851 boxes.

Ontario colored cheese dropped ¼c at 16¼c a pound, and last week's receipts were 1,438 boxes. The market during the week declined 2c.

New Brunswick Green Mountain potatoes, in carlots, lost 10c at 80c per 80-pound bag, and to retailers prices were also 10c lower at 90c.

The egg market was unchanged on Saturday, but during the week was 1c lower. Carlot prices of fresh Ontario and Prairie extras were quoted at 23c, firsts at 21c and seconds at 18c to 18½c a dozen. British Columbia fresht extras and firsts, in carlots, were quoted at 22½c to 24c and 21½c to 22c, respectively. Seconds were 18½c to 19½c a dozen. Quotations to retailers were unchanged. Receipts for the week were 14,602 cases.

FEARS ALLAYED FOR PRINCESS

Queen of Rumania Seeks News of Sister From Spanish Exiles.

HUSBAND FOLLOWED KING.

PARIS, April 20 (C.P.)—Fearing for her sister, Beatrice, a princess of Spain, Queen-Mother Marie of Rumania has sought from the exiled Alfonso and Victoria their first-hand account of the bloodless revolution which overturned the throne and set up a Spanish Republic.

Queen Marie, the Princess Ileana, and the wife of the Grand Duke Cyril of Russia motored from Brittany yesterday and closeted themselves with the exiles in their apartment at the Hotel Meurice for half an hour. Later Marie and Ileana left for Germany.

The exiled King and Queen are believed to have reassured Marie as to Beatrice's safety, although members of the royal entourage to-day professed not to know her whereabouts.

It was understood in Paris that she had remained in Madrid at the bedside of the aged Infanta Isabella, aunt of King Alfonso, who because of her great age and infirmity is considered safe, with her entourage, from any anti-Monarchist popular demonstrations.

Beatrice is the wife of the Infante Don Alfonso, the favorite cousin of the deposed King. Her husband and the Duke of Miranda were the King's companions on the trip by automobile, cruiser, and train into exile on Wednesday and Thursday, her husband, in order to accompany the King, having to leave her behind at Madrid.

King Alfonso and Queen Victoria, tired out by their arduous week, are spending their time here resting. They have made no decision as yet as to where they will make their residence. Alfonso has dropped his title of King, and wishes to be known simply as Duque de Toledo, or Duke of Toledo, one of his many titles.

. . . knows everything from the largest turbine to the smallest pump on board your ship.

He is probably a Scot, and taciturn, but if you meet him you will be infected with his enthusiasm for his cherished engines.

Sailings weekly from Montreal
Cabin rates from $130
Tourist Third Cabin . . . $105
Third Class Round Trip $155

Special Seasonal Third Class Round Trip Excursion Rate $129.

Information from

Cor. Bay and Wellington Sts. (Phone Elgin 3471) Toronto

or any steamship agent

Sail CUNARD ANCHOR-DONALDSON

Western Live Stock Wanted In Britain

CALGARY, Alta., April 20 (C.P.)—Announcement that the British Consumer's Co-operative will make large purchases of western livestock if a standard of quality can be guaranteed, was welcomed by agriculturists here last night.

George Riddle, representative of the co-operative, with headquarters in Manchester, England, stated orders would be placed weekly if a standard of quality could be guaranteed. He made his announcement following interviews with western co-operatives and Alberta Government officials. The fact that the visitors interviewed Provincal Government officials was heralded as a great step in trade between Canada and the Old Country.

The extent to which the British Co-operative handles agricultural products from Canada in the British Isles was indicated by Mr. Riddle in stating that last year the Co-operativep urchased $30,000,000 worth of Canadian wheat.

7,000 Write Exams For Civil Service

OTTAWA, Ont., April 20. (C.P.)—About 7,000 men and women and girls in all parts of Canada to-day will write examinations held by the Civil Service Commission for positions in the Bureau of Statistics here in connection with the taking of Canada's census this year. There are 705 positions available.

Out of the 7,000 candidates there are 3,200 in Ottawa.

The examination is the largest that has been held in years and officials of the Civil Service Commission expect to publish the list of successful candidates in about a month. Positions will not be opened until after July 1 and will pay from $77.50 to $100 per month and will continue for upwards of two years.

Returned soldiers are being given first preference and unlike the other candidates they do not have to pay the fee.

OVERSEAS MAIL

Closing of mails for Great Britain and European Countries:

Mail for Great Britain and countries via Great Britain to connect with steamer Scythia sailing from Halifax on April 20th will close at the local post office at midnight April 18th.

Mail for Great Britain and countries via Great Britain to connect with steamer Duchess of Richmond sailing from Montreal on April 24th will close at the local post office at midnight April 23rd.

Mail for the New York route to connect with steamer Berengaria sailing from New York April 1st will close at the local post office at 11 p.m. April 19th.

Mail for the New York route to connect with steamer Bremen sailing from New York on April 24th will close at the local post office at 11 p.m. April 22nd.

Mail for the New York route to connect with steamer Ile de France sailing from New York on April 25th will close at the local post office at 11 p.m. April 23rd.

GHOST HAUNTS OLD PANTHEON BUILT TO GODS

Workmen Engaged in Restoration Find 30 Skulls Under High Altar.

BEARDED SPECTRE SEEN.

Built By Agrippa in 27 B. C., Structure Stands Wonderfully Preserved.

(By Mail from George Hambleton, C. P. Staff Correspondent)

ROME, Apl. 20.—After twenty centuries of stormy history, the Pantheon has a ghost. Under the high altar, workmen engaged in restoration have discovered 30 skeletons. And a bearded spectre wanders about on occasion, announcing itself, like Hamlet's father, in loud lamentations. Attendants shake their heads when questioned. The cynical laugh. But the story persists. More than one claims to have seen the ghost of the Pantheon. One Rome newspaper gleefully questions how it will be classified in the coming census.

Built in 27 B.C.

The casual visitor, glancing at the well preserved Pantheon, has some difficulty in believing its antiquity. One is accustomed to associate ancient Rome with vast arches and broken columns. Yet the Pantheon runs back to 27 B.C. Agrippa built it in his third consulate—a temple to all the Gods, that he might offend none. The Pantheon suffered many transformations and spoliations. In the middle ages it was used as a fortress. The Hotel of the Sun across the square—where in 1513 Ariosto lived for a time and wrote — seems almost blatantly modern by comparison.

Today past the old Pantheon, the traffic of modern Rome dashes noisily. By the fountain in front crowds gather and talk as they have talked since the city first grew on the seven hills. In the street of Minerva, silk stockings are advertised at slaughter prices. Near the alley of Orlando's sword, radio and talkies. Across, the ever present sign of Fascismo.

And looking back at the columned old portico, one recalls again the story, told half-cynically, of the ghost of the Pantheon—and wonders.

FRUIT COMPANY MUCH WORRIED

Fears For Holdings in Nicaragua Since Removal of U. S. Marines.

MILLIONS INVESTED.

NEW ORLEANS, La., April 20. — Officials of the Standard Fruit and Steamship Company express grave concern over the continuation of their extensive operations in the interior of Nicaragua in the face of raids by outlaws and the announcement of Secretary of State Stimson that United States Marines no longer will be used to police the banana-laden jungles.

The company, which has been operating in Nicaragua for ten years and has millions of dollars invested there in farms extending 65 miles into the interior from Puerto Cabezas, announced yesterday, through John J. Brownson, Superintendent of its foreign department, that it was faced with curtailment if not suspension of much of its fruit business under the Stimson policy.

Refugees Leave

Meanwhile the Cefalu, one of the company's ships, was steaming toward New Orleans with refugees from the recent insurgent outbreaks and the bodies of Captain Pefley, Idaho Marine, and William L. Selser, company employee, who were slain a few days ago in an interior outpost.

Standard officials described the National Guard of Nicaragua as untrained and unable to cope with the recurring attacks. They cited despatches from Puerto Cabezas, quoting R. L. Salassi, the company's organization manager, as saying that all United States citizens in that district were evacuating their homes and leaving their business.

Brownson said the United States workers were the life blood of his organization and that the company would be left in a quandary if they were not assured protection by the Government.

During further discussion, it was suggested that the milling and baking trade should be rationized in order to secure from this source the fund necessary to put into the pockets of the British farmer the amount needed to make wheat growing an economic success.

Women's dreaded 40's

PHYSICIANS call this period "Menopause." It is the dreaded Change of Life. Women should face this period with well-balanced health, or dangerous symptoms may appear. High blood pressure with its danger of disastrous result is not unusual. Morbid thoughts often haunt the mind, accompanied by extreme nervousness and hot flashes. This is the time when deficiencies in general health must be helped. Dr. Pierce's Favorite Prescription is remarkably beneficial to women at this time of life. Countless thousands of women testify to its benefit.

Users of Dr. Pierce's medicines are entitled to free medical advice. Describe your symptoms plainly and mail your letter to Dr. Pierce's Clinic, Buffalo, N.Y.

Ask your druggist for

Dr. Pierce's Favorite Prescription

in fluid or tablet form.

DOMINION OF CANADA

Income Tax Returns Due April 30th

All persons residing, employed or carrying on business in Canada, are liable to a tax on income, subject to the following exemptions:

(a) $3,000 in the case of a married person or householder, or any other person who has dependent upon him any of the following persons:

(i) a parent or grandparent;
(ii) a daughter or sister;
(iii) a son or brother under 21 years of age or incapable of self-support on account of mental or physical infirmity.

(b) $1,500 in the case of other persons.

(c) $500 for each child under 21 years of age who is dependent upon the taxpayer for support, or if 21 years of age or over, is incapable of self-support on account of mental or physical infirmity.

(d) $500 for each parent, grandparent, brother or sister, incapable of self-support on account of mental or physical infirmity, who is dependent upon the taxpayer for support (unless otherwise provided for in the Act.)

(e) $2,000 for corporations.

NOTE—Where the husband and wife each have a separate income in excess of $1,500, then each shall receive, not $3,000 exemption, but $1,500 exemption.

Where Forms May be had

1. Any Postmaster, or
2. Any Inspector of Income Tax at the offices listed below:

CHARLOTTETOWN, P.E.I., P.O. Building
HALIFAX, N.S., 84 Hollis St.
ST. JOHN, N.B., New P.O. Building
QUEBEC, QUE., Customs Building
MONTREAL, QUE., Customs Building
OTTAWA, ONT., Jackson Building
KINGSTON, ONT., Customs Building
BELLEVILLE, ONT., 27-29 Campbell Street
TORONTO, ONT., 21 Lombard Street
HAMILTON, ONT., Lennox Building
LONDON, ONT., Carling Block
PORT WILLIAM, ONT., Customs Building
WINNIPEG, MAN., Commercial Bldg.
REGINA, SASK., McCallum-Hill Building
SASKATOON, SASK., Ross Building
PRINCE ALBERT, SASK., P.O. Building
CALGARY, ALTA., Customs Building
EDMONTON, ALTA., P.O. Building
VANCOUVER, B.C., Winch Building
DAWSON, Y.T.

THERE ARE THREE DIFFERENT FORMS AS FOLLOWS:

Form T1 For Individuals other than Farmers and Ranchers.

Form T1A For Farmers and Ranchers only.

Form T2 For Corporations and Joint Stock Companies.

RETURNS ARE DUE APRIL 30th, 1931, REPORTING INCOME FOR 1930

Failure to file return renders the taxpayer liable to a penalty of five per centum of the amount of the tax payable with a maximum penalty of $500.00.

Cheques must be made payable to the *Receiver General of Canada, and must have been previously accepted and marked by the bank on which drawn.* Taxpayers are warned not to send bills or loose change in envelopes. Always use Cheques, Express Orders, Bank Money Orders, Postal Notes, Postal Money Orders, etc.

As this notice will not appear again, taxpayers will accept this as a final warning.

File your returns at once and avoid penalties.

The Department of National Revenue

Income Tax Division
OTTAWA

HON. E. B. RYCKMAN, K.C., *Minister of National Revenue*

C. S. WALTERS, *Commissioner of Income Tax*

STIRLING TRUCK NOW ON DISPLAY

Cost of Apparatus With Fire Fighting Equipment Amounts to $2,000.

STIRLING, April 20 (Examiner Correspondence)—The Stirling Fire Department has purchased its new truck and it is now on display in Baker's garage. It is equipped with up-to-date apparatus, the truck costing $1,000 and with hooks, ladders, axes and fire extinguishers the total cost is more than $2,000.

W.M.S. Meets

The members of St. Paul's W.M.S. met recently when the president, Mrs. Lansing occupied the chair and the scriptural lesson was read by Mrs. Wannamaker. A paper on "Stewardship" was read by Mrs. Macklin and the temperance secretary gave her report. The roll call was answered by giving the name of a missionary in Japan.

The study of the rural and industrial life in Japan was given by Mrs. Arthur Scott. Mrs. Thomlinson gave a reading, "A Woman who had nothing to give so gave herself," followed by a reading on "The Church of the Lighted Lamp" given by Mrs. Raymond Chambers.

High School Notes

Cadet inspection comes on April 30 and following this a softball game will be played with a visiting high school team.

The Literary Society has purchased six new softballs and six new bats.

There will probably be a basketball team.

Bowling

Six greens will be in perfect condition when the bowling season opens when a special ceremony will be staged to which the public will be invited. The president for 1931 will be Dr. Carleton.

Birth—On April 9, at Oakville Private Hospital, to Mr. and Mrs. H. B. Leaver (formerly Blanche Whitton), a son, Kenneth Edward.

WEDDINGS

CHARLTON—ANDREW.

LAKEFIELD, April 20 (Examiner Correspondence). — A pretty wedding was solemnized in St. Paul's Church, Flinton, on Saturday, April 11, when Vera Viola, daughter of Mr. and Mrs. George Andrew was united in marriage to Lawrence Joseph, youngest son of the late Mr. and Mrs. James Charlton, of Lakefield. Rev. C. H. Quarterman officiated and the church was filled with relatives and friends who had gathered for the interesting event.

The bride, who looked pretty in a becoming frock of white georgette combined with radium lace and pink rosebuds, with hat of white mohair, was given in marriage by her father, with the wedding march played by Miss Ina Davidson. Miss Mary Andrew was her sister's bridesmaid and wore a dainty yellow brocaded satin frock with matching hat. Mr. Chester Andrew attended the groom.

Rev. C. H. Quarterman sang "Oh Perfect Love" as a solo during the ceremony, and while the register was being signed the hymn "Oh, Father all creating," was sung by the congregation. To the bridesmaid the bridegroom gave a watch and to the organist a necklace, and to the best man a watch.

Following the marriage Mr. and Mrs. Charlton left by motor for Toronto and Buffalo where the honeymoon will be spent. The bride travelled in frock of yellow with hat and coat to match. On their return they will reside in Lakefield. Mr. and Mrs. Charlton are well known and have a wide circle of friends in Lakefield. They are members of St. John's branch of the A.Y.P.A. and Mr. Charlton is Assistant Fire Chief and is also prominent in the Canadian Legion and the I.O.O.F.

OBITUARY

HAROLD LOWE

CAMPBELLFORD, April 20 (By Examiner Staff Correspondent).—The funeral of the late Harold Rowe was held on Saturday from the residence of his brother, Clayton Rowe, Campbellford, with interment being made in Zion Cemetery, the Rev. F. C. MacTavish officiating. The pall bearers were Harold Rowe, John Sanders, Harry Sanders, John Rowe, Clarence Sutherland and Thomas Petherick.

Mr. Rowe, who died on Thursday, April 16, at Trenton, aged 46 years, was an employee of the Hydro and at one time maker at Anson Cheese factory. Surviving are two brothers, Clayton of Campbellford and J. H. Rowe of Peterborough.

MRS. WILLIAM CLEMENTS

IVANHOE, April 20 (Examiner Correspondence).—A highly respected resident in the person of Sarah Bird, beloved wife of William Clements, general merchant of this place, passed away at her home here Friday night. Mrs. Clements had been ill for nine weeks suffering from a stroke.

The deceased had resided in Cooper since her birth till her marraige to Mr. Clements in March, 1929. She was the daughter of the late Mr. and Mrs. Dan. Bird.

The deceased took an active part in church work, being identified with Beulah United Church. Left to mourn her loss are a loving husband, three sisters, Mrs. Hayton and Mrs. Diamond of Allen Station and Mrs. Keene of Queensboro, and two brothers, Dan Bird of Trenton and Albert of Cooper.

MRS. ELIZABETH CRAIG

MADOC, April 20 (Examiner Correspondence).—The death occurred in Madoc Township on Friday, April 17, of Mrs. Elizabeth Craig (widow of the late John Craig), aged 84 years.

The funeral took place from the residence of Mr. Edward Plane, Jarvis Settlement, on Sunday, April 19, at 1.30 p.m. to the Standard Church, Madoc, where service was held, thence to Lakeview Cemetery for interment.

STOP USING SODA! BAD FOR STOMACH JUICES

Too much soda makes the stomach alkaline and hinders digestion. J. B. Hardy says he took soda for years for sour stomach and gas. It did not stop it. But the simple German remedy, Adlerika, ended the trouble.

Adlerika washes out BOTH stomach and bowels, removing poison which caused gas bloating, nervousness, bad sleep. Get Adlerika today; by tomorrow you feel results. McDermid & Jury, E. L. Payne, McDermid Drug Co.

FREE For free sample send 2c stamp to ADLERIKA CO., Dept. LL, St. Paul, Minn.

RADIO PROGRAM

TO-DAY'S FEATURES

6.00—Black-Gold Orch.—WEAF.
6.15—Mormon Choir—CKGW-NBC.
7.00—Amos 'n' Andy—CKGW-NBC.
7.30—Royal York Orch.—CPRY.
7.30—Phil Cook—WJZ.
7.45—Rogers Instrumental Trio—CFRB.
7.45—Roxy Program—WJZ.
8.00—Wrigley Orch.—CKNC.
8.15—Rogers Re-Tubers—CFRB.
8.15—Pennzoil Pete—CKGW-NBC
8.30—Gold Medal Express—WJZ.
8.30—A and P Gypsies—WEAF.
9.30—Evening in Paris—CFRB-CBS
9.30—Real Folks—CKGW-NBC.
9.30—General Motors Program—WEAF.
10.00—Cathedral Echoes—WGY.
10.00—Stromberg-Carlson Program—WJZ.
10.00—Sherlock Holmes—WEAF.
10.00—Imperial Joycasters—CKGW.
10.30—Tone Pictures—CBS.
10.30—Empire Builders—WJZ.
10.30—Vaughan de Leath—WEAF.
11.00—Royal York Orch.—CPRY.
11.00—Newscast—CFRB.
11.00—Slumber Music—WJZ.
11.00—Amos 'n' Andy—WJZ (Split).
11.15—Arthur Pryor's Band—CBS.
11.30—Moonbeams—WOR.
11.30—Ben Bernie's Orch.—CBS.
11.30—Romanelli's Orch.—CKGW.
11.30—Song of the Sea—WJZ.
12.00—Spitalny's Orch.—WEAF.
12.00—Calloway's Orch.—WJZ.
12.30—Nocturne, Ann Leaf—WABC.
12.30—WABC.
12.30—Louis Panico's Orch.—WEAF.

MONDAY FEATURES

6:45—Tower Exercises—CKGW-NBC
8:00—Jake and Lena—CKGW-NBC.
8:15—Devotions—WBEN-NBC.
8:30—Tonys Scrap-Bk.—CFRB-CBS
8:30—Cheerio—CKGW-NBC.
8:45—Dutch Girl—CFRB-CBS.
9:00—Parnassus Trio—WEAF.
9:00—For Every One—CFRB-OBS.
9:15—Sannella's Or.—CKGW-NBC.
9:30—U. S. Navy Band—CFRB-CBS
10:00—Hits and Bits—WEAF.
10:00—Archie's Melodies—CKCL.
10:00—Ida Bailey Allen—CBS.
10:45—Melody Parade—CFRB-CBS.
11:00—Blue Streaks—WEAF.
11:15—Household Inst.—CKGW-NBC
11:30—Eaton Organ Recital—CKGW.
12:00—Paul Tremaine's Orch.—CBS.
12:10—Newscast—CFRB.
12:30—Columbia Revue—CBS.
12:30—Farm and Home Hour—WJZ.
1:00—Bigelow's Orch.—CFRB-CBS.
1:00—Arcadian Court Orch.—CKCL.
1:00—Palais d'Or Or.—CKGW-NBC.
2:00—Artists' Recital—CFRB-CBS.
3:00—Salon Orch.—CFRB-CBS.
3:00—Franz Bauman—WEAF.
3:30—Organ, Ann Leaf—CFRB-CBS
3:30—Sixteen Singers—CKGW-NBC
3:30—Chicago Serenade—WJZ.
4:00—U. S. Marine Band—WEAF.
4:15—U. S. Army Band—CFRB-CBS
5:10—Newscast—CFRB.
6:00—Black-Gold Orch.—WEAF.
6:15—Mormon Choir—CKGW-NBC.
7:00—Amos 'n' Andy—CKGW-NBC.
7:30—Royal York Orch.—CPRY.
7:30—Phil Cook—WJZ.
7:45—Rogers Trio—CFRB.
7:45—Roxy Program—WJZ.
8:00—Wrigley Orch.—CKNC.
8:15—Pennzoil Pete—CKGW-NBC.
8:15—Rogers Re-Tubers—CFRB.
8:30—Gold Medal Express—WJZ.
8:30—A. & P. Gypsies—WEAF.
9:30—Real Folks—CKGW-NBC.
9:30—General Motors—WEAF.
9:30—Evening in Paris—CFRB-CBS
10:00—Stromberg-Carl. Prog.—WJZ.
10:00—Sherlock Holmes—WEAF.
10:00—Imperial Joycasters—CKGW.
10:00—Cathedral Echoes—WGY.
10:30—Empire Builders—WJZ.
10:30—Vaughn de Leath—WEAF.
10:30—Rt. Hon. R. B. Bennett-WEAF
11:00—Royal York Orch.—CPRY.
11:00—Newscast—CFRB.
11:00—Slumber Music—WJZ.
11:00—Amos 'n' Andy—WJZ (split)
11:15—Arthur Pryors Band—CBS.
11:30—Ben Bernie's Orch.—CBS.
11:30—Romanelli's Orch.—CKGW.
11:30—Songs of the Sea—WJZ.
11:30—Moonbeams—WOR.
11:30—Nocturne, Ann Leaf—WABC.
12:30—Palais d'Or Orch.—WJZ.
12:30—Panico's Orch.—WEAF.

"Hello Everybody"

EDNA WALLACE HOPPER

The One Woman in The World Who Never Grew Old Tells Radio Listeners More of Her Secrets of Beauty, Health and Diet. Watch your local N. B. C. chain programs.

TUNE IN

(Cut Out This Schedule)

Every Tues., Thursday, WBEN, Buffalo, 2.30 p.m.
Every Tues., Thursday, CKGW, Toronto 2.30 p.m.

2 O'CLOCK SPECIAL TUESDAY
Aylmer Catsup, 12-Oz. Bottle 12c
—EATON Groceteria

THE CANADIAN DEPARTMENT STORES LIMITED

TELEPHONE 3000 Save by Shopping the "Cash Price" Way GEORGE ST., PETERBOROUGH
Store Hours: 9 a.m. to 6 p.m. Daily. Saturday 9 a.m. to 9.30 p.m.

Eatonia Handkerchiefs
Women's All-Linen in white or white with colored border. 2 for 25c
Men's All-Linen with half-inch hem. Each 25c
—Main Floor C.D.S.

Special Features for the Tuesday Shopper at the C. D. S.

Sport Shoes For Boys and Girls, Pair 1.69

Low priced and just the thing for sports wear. They come in a brown and sand combination and have reliable, good wearing rubber soles and heels. Sizes 11 to 2.
—Basement C.D.S

Shoes for the Younger Folk, Pair 1.49

Sport Shoes for the little boy or girl. A splendid wearing Shoe in color combination of brown and sand. Rubber soles and heels. Sizes 8 to 10½.
—Basement C.D.S

Outstanding Values in Hemmed Sheets

We have just received a special purchase of these well bleached Cotton Sheets, made of excellent quality and neatly hemmed at top and bottom. You can make no mistake in buying several at this unusual price. Size about 63 x 86 inches. Limited quantity. Tuesday, each..... **69c**
—Second Floor C.D.S

Eatonia Full Fashioned Real Silk Hose

No woman can have too many pair of Hose. Full-fashioned Real Silk Hose, well known for their splendid wearing qualities. All the very newest shades to choose from. Silk to the hem and with the popular panel heel. Sizes 8½ to 10. Pair..... **1.35**
—Main Floor C.D.S.

Inexpensive Dresses For the Younger Girl, Each 89c

Pretty little Printed Dimity Voile Dresses. A variety of styles and colors to choose from. Sizes to fit the girl 8 to 14 years.
—Third Floor, C.D.S

Famous *Eatonia* Neckwear for Women Each or Set 1.50

A group consisting of Georgette Collar and Cuff Sets, trimmed with dainty lace; Vestees with jabot effects and flat crepe pleated edges.
—Main Floor, C.D.S.

MAPLE LEAF SPECIAL — THE SIGN OF SUPER VALUE

MAPLE LEAF SPECIAL TUESDAY!

Little Girls' Pantie Wash Frocks

In Charming Prints and Plain Colors Maple Leaf Special, Each **79c**

Fresh, crisp Cotton Frocks mothers will adore for wee miss 2 to 6. All with the smart styling of silks! Simple, dainty, easy to launder! Three different styles, feature plain colored broadcloth, dashing flower prints, prim little checks and just the loveliest colors! A very special discount secured by EATON'S from the manufacturer because of the lage order purchased accounts for the rare low price! Tuesday, each 79c
—Third Floor, C.D.S.

Special Feature! Women's Dainty Lingerie

TROUSER STYLE NON-RUN RAYON PYJAMAS

These Pyjamas feature smartly flared trousers and the popular tuck-in blouse in attractive two-tone shades. Combinations of white and rosaline, white with powder, mellon with powder, peach with rosewood. Small, medium and large sizes. Extra special, suit **2.95**
—Second Floor C.D

Extra Special! Women's Non-Run Costume Slips, Each 1.59

Exceptionally fine quality, opera top style, with deep shadow hem and inverted pleats at side. Shades include mellon, Nile and white. Small, medium and large sizes.
—Second Floor, C.D.S

Non-Run Costume Slips, Special Value, Each 1.89

Lovely quality rayon in non-run stitch, fitted top. Shadow hem and inverted side pleats. A choice of pastel shades, black or white. Small, medium or large sizes.
—Second Floor C.D.S

Misses' and Girls' Non-Run Lingerie, Garment 98c

An assortment of opera top style Slips with flounce at bottom and sleeveless style Gowns. All with attractive appliqued motifs. Choice of white, peach or pink. Sizes to fit 8 to 16 years.
—Second Floor C.D.S

Extra Special! Irish Dress Linen

Only a special purchase allows us to offer this all-linen material at such a low price. Splendid quality, suitable for sports suits, kiddies' rompers, blouses, etc. 36 inches wide and a good range of shades. Yard **45c**
—Second Floor, C.D.S.

Special! 500 Yards of Tubfast Prints

Exceptionally low priced for such quality. Two attractive designs in a variety of color combinations. Purchase many yards at this price. 36 inches wide. Yard **15c**
—Second Floor, C.D.S.

Rayon Cotton Net

Beautiful living-room Rayon Net Material in two designs, in the new honey shade. 40 inches wide and finished with hem on either side. Yard, **75c**
—2nd Floor C.D.S. Hfgs Bldg

Dainty Net Curtains

A fine rayon-finished Net Curtain in floral and bird designs, with tailored edge down side and deep boullion fringe on bottom. Ecru shade only. 2¼ yards long. Pair..... **5.95**
—2nd Floor C.D.S. Hfgs Bldg

Stair and Passage Oilcloth

Splendid wearing Oilcloth in the popular block, tile and floral patterns. All have neatly designed borders. Three widths:

18 inches. Yard..... **31c** 24 inches. Yard..... **42c** 36 inches. Yard..... **59c**
—2nd Floor, C.D.S. Hfgs Bldg

Coin Spot Marquisette Curtains

Very fine quality, ruffled down side and across the bottom. Complete with tie-backs. Attractive Curtains, suitable for any room and at a very low price. Tuesday, pair..... **1.95**
—2nd Floor C.D.S. Hfgs Bldg

4-Hour Clear Varnish

Apply one coat in the morning and by afternoon your floors will have a gleaming, mirror-like finish. 2 sizes:

½ Gallon **2.15** 1 Gallon **3.95**

Eatonia Spar Varnish

A specially prepared, durable Varnish for all outside work, doors, porch floors, boats, etc. Quart..... **1.25**
—Main Floor Hsfg Bldg

Solid Walnut Occasional Chairs

Comfortable and good looking Occasional Chairs with mohair seats and fancy jacquard back. Exceptionally well made. An assortment of colors and designs to choose from. Time price, each..... **13.70**
LESS 7% FOR CASH
—3rd Floor, C.D.S. Hfgs. Bldg.

Automatic Day Bed

With walnut finished arms and high back. Upholstered with attractive colored cretonne. Easily made into a double bed and very easy to operate. 6' long inside measure. Time price.... **32.20**
LESS 7% FOR CASH
—3rd Floor, C.D.S. Hfgs. Bldg.

GROCETERIA SPECIALS TUESDAY

Seedless Raisins ..... lb. 10c
Oxydol, large pkg. ..... 2 for 37c
Household Blend Tea ..... lb. 31c
Queen Olives, fancy bottle 14c
Peanut Butter ..... 13 oz. barrel 14c

Young Boys' 2-Trouser Suits, Special

Well tailored of all-wool tweeds in grey and brown and herringbone patterns. Complete with one pair of Shorts and one pair of Breeches. Ideal Suits for school or best wear. Sizes to fit the boy 23 to 28, or 6 to 10 years. **4.95**
—Boys' Dept., Main Floor C.D.S.

Men's Sturdy Moleskin Breeches

Well made with laced legs. Ideal for truck drivers, farmers, etc. Grey shade only. Finished with belt loops and five pockets. Sizes 30 to 40. Outstanding value, pair..... **1.95**
—Basement, C.D.S

Men's Fur-Felt Hats

Light-weight Hats of good quality felt, made by Biltmore. A new assortment of styles and shades. Mostly all lined. Sizes 6½ to 7. Extra special value, each..... **2.69**
—Men's Shop, Main Floor C.D.S.

Men's Denim Trousers

Trousers made of heavy seven-ounce black denim. Double knee and seat. Five pockets and belt loops. Sizes 34 to 42. Pair..... **1.50**

Men's Holeproof Socks

Made of fine all-wool cashmere or rayon and lisle mixture. An assortment of patterns in a variety of colors. Sizes 10 to 11½. Pair..... **55c**

Men's Work Hose

Knit of soft all-wool yarns, in grey shade with white heels and toes. Heavy rib. Sizes 10 to 11½. Extra good value, per pair..... **29c**
—Men's Shop, Main Floor C.D.S

4-Hour Enamel

High-grade White Enamel for inside or outside use. Dries with a hard, glossy surface. Half-gal. tin..... **1.75**
—Main Floor, Hsfg. Bldg.

Eatonia Toasters

Upright style, nickle finish. Element guaranteed for one year. Complete with cord and plug. "Eatonia" value, each..... **4.65**
—Main Floor, Hsfg. Bldg.

Glass Comports

Amber, Rose and Mauve Glass Comports and Candy Jars. Each daintily designed. Special value, each..... **24c**
—Main Floor, Hsfg. Bldg.

Fancy Cups and Saucers

A new assortment, including new styles and decorations. Fine Almsley china. Priced from..... **65c to $1**
—Main Floor, Hsfg. Bldg.

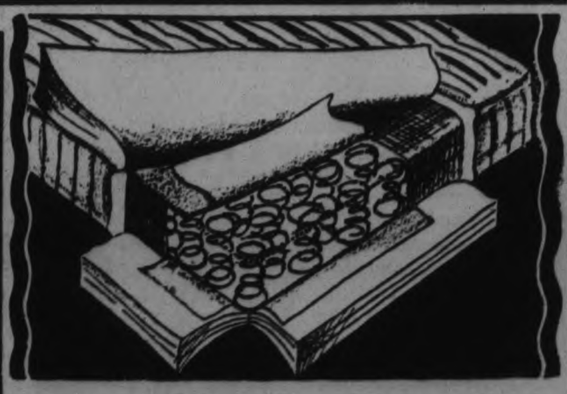

Inner Spring Mattress

Time Price **14.95**

LESS 7% FOR CASH

A sanitary, rest assuring Inner Spring Mattress. Rugged in construction, yet resilient, due to formation and alignment of spring formation. Splendid coverings of sturdy material over layers of white cotton enclosing inner spring construction. Standard bed sizes, 4' 6", 4' and 3' 3". Special purchase for Tuesday selling.
—3rd Floor C.D.S. Hfgs Bldg

Eatonia Roller Skates

Ball-bearing Roller Skates. Girls' models with metal heel supports. Boys' models with metal heel supports. Girls' sizes, 8 to 9½. Boys' sizes, 8½ to 11.

Girls' **2.50** Boys' **2.25**
—Main Floor, Hsfg. Bldg.

Royal Electric Iron, Each 1.85

Household size, fitted with thumb rest and back rest. Nickel-plated finish. Complete with cord.
—Main Floor, Hsfg. Bldg.

Felt Mattresses, Time Price 4.60

LESS 7% FOR CASH

Well tufted, rolled edges and covered with good quality art ticking. Sizes 4' 6", 4' and 3' 3".
—3rd Floor, C.D.S., Hfgs. Bldg.

CANADIAN DEPARTMENT STORES LIMITED

KEENE MASONS VISIT NORWOOD

Work of M. M. Degree Exemplified by Officers of Vistiing Lodge.

PRESENT SQUARE.

NORWOOD, April 18 (Examiner Correspondence).—About twenty officers of and members of Keene Lodge A.F.and A.M. paid a fraternal visit to Norwood lodge recently. Work of the Third Degree was exemplified by Keene lodge officers, following which the travelling emblem was presented on behalf of Keene lodge by W. Bro. Robert McCamus.

Later refreshments were served and a pleasant social hour was enjoyed during which impromptu speeches were made by a number of the visitors. The Worshipful Master and several brethren from Hastings lodge were present also.

Return Visits Made.

On Monday evening St. Andrews Young People's Guild enjoyed the pleasure of a return visit from the Young People's Society of Hastings Presbyterian Church. Russel Robson, president of the Norwood Society, welcomed the visitors and then called on the president Miss Allie Spooner, of Hastings Society, to take charge of the meeting.

The visiting Society provided the program for the evening. Scriptural reading, Miss Robinson; topic, "Going Forward," Mrs. Brown; piano instrumental, Miss Madeline Dodd; reading, Miss Mary Spooner; song, William Flatman; recitation, Freda McKee; duet, Reta Muncey and Jean Clapper; reading, Francis Kennedy; duet, Reta and Jim Mnucey; recitation ,Valda Muncey; reading, Miss Allie Spooner; address on Robert Burns, Rev. Dr. D. A. Thompson.

The Young Ladies and Young Men of the Norwood Society served refreshments and a social time was spent by all, after which Dr. Thompson tendered the thanks of the visitors for the very pleasant evening.

May Start Again.

The butter-box factory in Norwood may re-open soon. Negotiations are under way which may result in this industry starting again which will be a great asset to the village in general.

To Call For Tenders.

At a special meeting of the Board of Education held recently it was decided to call for tenders for a bus service to convey pupils from Villiers, Westwood, Birdsalls and Hastings to and from high school commencing with the new school year—Sept. 1st.

Exports from the Netherlands to the United States in a recent month included $1,048,000 in tobacco and $288,000 in diamonds.

EXCITING RESCUE IS MADE AT SEA

(Continued from page one)

missing man was her husband. Nobody seemed to think he would ever be seen again because he had dropped completely out of sight by now. The ship swung around gradually. A boat put out smoothly, noiselessly, quickly. It was French seamanship at its best.

After what seemed a long time the swimmer was spotted again. He waved frantically. The liner drew alongside him just as the boat reached him. The big Cunarder, seeing rescue imminent, swung back on her homeward course for England. Two smaller ships stood by. Then an astonishing thing happened. The missing man, known by now to be a pantry man, raced away from the boat. He struck out boldly for Portugal just visible on the right. Strong arms reached out to grab him but he fought them off. The officer in the boat seized him by the hair. Two others smacked him on the upper arms with such force as to paralyze them and he was hauled, naked and complaining, into the boat.

The life boat came alongside and was hoisted aloft as movie machines whirred. Then the crew set out in a great circle and retrieved all the missing lifebuoys, the passengers retired to get dressed and conversation buzzed. Scores of versions as to what had happened were heard but the thing was not very exciting after all.

The pantryman was a night worker. He never drank. The day before he had been ashore and did drink—plenty. He brought liquor back with him. Lots of liquor and Spanish liquor. He made a gallant boast that he was the best swimmer in the entire French Fleet. He could swim better than any fish alive. He could prove it. The crew kidded him. They laughed it off so the boy friend said, "All right, you boobs. I'll show you! When we get near the Portugese coast I'll jump over and swim ashore. See if I don't!

At the appropriate moment the merman came on deck and said, "Well so long you eggs. I'm off for Portugal and don't you try to stop me." But they did stop him. They pulled him back by his belt. Three times they did this just as he'd get halfawy up to the rail. The fourth time he cut the belt, dove overboard and away he went with all the whoopee spreading along the decks.

When the France reaches Havre, her home port, this lad will be introduced to an admiralty court. Meanwhile he's in irons feeding on bread and water. If Elwood Hughes wants his name for the big swim I can get it.

Man Hunt Organized

The passengers seemed to enjoy the excitement but one of them, craving the spotlight or something, decided it would be a swell idea if he jumped off too. He told his plans to one friend who laughed if off. He went to lunch and orderedevery course but he ate nothing. He made an immediate appointment to play tennis but never showed up. Four hours later he was still missing and the friend got excited. A man hunt was organized and the ship searched from glory hole to boat deck but no passenger turned up. The ship was officially notified. The purser quietly went at the mystery of the missing passenger and produced him from an unknown hiding place in less than two minutes. This is equal to a home run with the bases full.

The only explanation was that the young man was in love and deep sea love affairs seem to affect people strangely. This one, for instance, wanted to be a martyr and diving overboard seemed a decent means of getting that way.

Here on this cruise most of the single folks have paired off already and unless my name is Ludendorff or Whitzenpoople the wedding bells will ring at least once as a result of it. Sea going love affairs seem to spring up suddenly like mushrooms and unless the things are nipped at the right moment they perish like snowballs in July. But while they last the chief steward has a swell time rearranging the seating plans and mysteriously producing flowers from the bowels of the ship in mid ocean. Compared with the things a chief steward is asked for, the routine racket of pulling rabbits out of a hat isnt even a one base hit.

But enough of this preliminary stuff. That purplish haze you see far ahead is the fringe of the Pyrenees. Spain stands ready to say hello. What do you say if we find out what this old Spain custom is anyhow?

Elaine — And Her Ideas From Paris

PROMPT RESPONSE SAVES FACTORY

Campbellford Fire Squad Averts Serious Fire—Two Good Picture Shows Given.

CAMPBELLFORD, April 20 (By Examiner Staff Correspondent) — What might have developed into a serious fire broke out Saturday morning at the Campbellford Cheese Factory, when the local fire squad, promptly responding to an alarm, found the beaver board partition in the upper portion of the building ablaze, and quickly extinguished the fire. The cause was the lighting of a box stove in one of the rooms, the pipe getting overheated. Another few minutes without attention and the fire would have developed into serious proportions.

Picture Show

Two picture shows were staged in Campbellford last week, when under the auspices of the Willing Workers of Christ Church two varied programs were given in the Parish Hall on the evenings of Friday and Saturday. Both presentations were well attended and a very fine quality show produced, featuring Felix the Cat and Charlie Chaplin as well as other pictures.

PADRE OF 21ST

(Continued from Page 1)

"It was a relationship of service, and so we might say that from that time on, the great motto of the Christian Church has been one of service," said the speaker, adding, "wherever that spirit finds us, whether in a public position or in the everyday common things of life, we will have the responsibility of that service."

"But," he went on, "we desire to have an example which should inspire this principal. We have it in our Lord Himself and in that hymn which your rector called attention to entitled, "O Valiant Hearts."

Prince of Wales

From the point of view of the returned men, from the point of view of every citizen of the Empire, we desire this example of service, and the padre, called to mind the contribution which the Prince of Wales is making in his service to the Empire.

"To you my comrades of the overseas legion, it is a great pleasure to me and I esteem it a privilege to come and preach to you this morning," he said.

He spoke of the bond of union that exists between all returned men, and deplored the impression that is abroad in many quarters that such services and re-unions are considered as being opposed to the ideals of peace, and are inculcating into the youth of the nation a leaning towards war.

"No! There is something more in these parades and services of returned men. We are not holding up to this country or to any other country the idea of war. No one hates war more fully, and on one has more reason to hate war than the returned men."

"What we are standing for in this day and time, is the whole idea of public service to our country. We can thrill the manhood and womanhood with the responsibility of citizenship in this country, and that responsibility must of necessity be borne out of sacrifice."

"God grant that sacrifice may never again be war,' he said, adding, "I do want to get this message over to you, the message of citizenship built upon sacrifice."

He proceeded to speak of the sacred anniversary which they were commemorating, and recalled how sixteen years ago Canada was shocked, but also thrilled with a great pride, upon learning how Canadian citizens under military organization, had been able to withstand the greatest onslaught of the enemy hosts, who used poison gas for the first time.

"It is as we look upon that day, and upon such days as that, that we realize the necessity of public service, and as your rector has said, we see so well the necessity for rededicating ourselves to all that is best."

"In this time of depression," he stated, "it is our responsibility to stand steady to the best ideals of law and order, and to remember all that our Empire stands for. The returned men are dedicated to such ideals, and in that thought we can look confidently to the future of our country."

In closing, the preacher spoke of the need for more speed on the part of those responsible for making adjustments to the pensions of returned men.

"The Legion," he stated, "is an entity just a step higher up than the Boards that should make these adjustments."

He did not wish to be misunderstood or to be thought bitter in his outlook upon such matters.

21st Battalion Reunion

At the evening service, the church was again the scene of another unique gathering, when ex-service members of the 21st Battalion, numbering some 65-70 men, gathered from all parts of the district, and were addressed by their old chaplain, Major The Rev. W. E. Kidd of Ancaster.

The men met in the Parish Hall before the service, and again after church adjourned to the Parish Hall, where they exchanged reminiscences over the coffee cups. The refreshments being provided by the A.Y.P.A.

At evensong, as at the morning service, the Last Post and Reveille were sounded, and a hushed period of silence was observed. Sergeant Stewart of the Peterborough Rangers, a former band sergeant of the Middlesex Regiment, sounded the Last Post and Reveille and also provided a trumpet solo, "The Holy City," accompanied by the organist, Mrs. W. A. Logan.

The music was a feature of the evening service, and the choir under the direction of Geo. E. Chandler rendered the anthem, "Give Peace in our Time." This is the same anthem which All Saints' Church choir sang at the unveiling of the memorial tablet to members of the 21st Battalion who paid the supreme sacrifice overseas, and which adorns the north wall of Peterborough Armouries.

The preacher did not have any text; he did not even preach a sermon, but contented himself with addressing the members of his old battalion, speaking to them in a conversational tone of voice, recalling the trials and hardships they had been through, and recounting some of the more hapy moments of comradeship.

He recalled how church services were held almost every Sunday, in the line and out, and contended that such spiritual experiences of which he spoke caused one to realise that after all religion is a big factor in our lives under all circumstances.

He recalled the various celebrations of Holy Communion, which were held by the members of the 21st Battalion, often under very trying conditions, mentioning especially the celebration of the Lord's Supper which was held at Christmas 1917, as the sun was just rising, and again the following Easter Day. "These were the influences which carried men through the dark places," he observed.

In closing he said, he hoped the few words he had spoken to them would help to recall some incident, that would make their lives a little happier and a little more worthwhile.

The parade of the 21st Battalion was in charge of R.S.M. T. Jordan, M.C., D.C.M., of Belleville.

Rated As Pilot

Mrs. Helene D. Maddux, wife of Jack Maddux of Los Angeles, air line operator and president of the Women's Aeronautical Association of California, who recently won a pilot's rating.

Nearly 20,000 combines are being used in farms in Argentina.

Summer Resorts Are Preparing For Trade

Fishermen's Paradise at Healey Falls Installing All New Beds —Fine Fishing Ground.

CAMPBELLFORD, April 20 (By Examiner Staff Correspondent). — With the coming of the warm weather people are beginning to think of and prepare for the summer vacation, and those summer resorts which cater to the tourist trade are busy making preparation for the coming season.

At the Fisherman's Paradise, which is located one mile above Healey Falls, the proprietor, Stanley Keller, is active in making the resort comfortable and ready for his guests. He is not only completely re-decorating the hostel but is installing all new beds, and generally fixing up. There is accommodation for forty guests. This is an ideal spot to locate for the summer holiday and especially so to lovers of the rod and line. Good fishing is the order of the day, there being a reach of sixteen miles from this point before the first lock is reached at Hastings. Some of the best lunge of the district can be caught at this location.

have you heard it?

HAVE you *tasted* the cereal that speaks for itself—have you heard it tell the world how good each toasted bubble is?

Pour milk or cream in a bowl of golden Rice Krispies—then listen to it snap and crackle. Crisp. Delicious. Order a red-and-green package from your grocer. Made by Kellogg in London, Ontario.

Kellogg's RICE KRISPIES

Pleasing Program By Hastings Y.P.S.

HASTINGS, April 20 (Examiner Correspondence).—There was a good attendance at the regular meeting of the Young People of Trinity United Church, held in the school this week.

The meeting was in charge of Miss Irene Richardson as convenor. The following program was much enjoyed: Hymn No. 85; Prayer, Rev. Mr. Bell; Hymn, No. 133; Scripture reading, Miss Jessie Fleming; Piano Solo, Miss Winnie Huycke; Reading, Kitchener Smith; Solo, Ruby Preston; Topic, "Scout Life and Problems in Japan," Irene Richardson; Piano Solo, Georgina Metcalfe; Solo, Mrs. Faux; Hymn, No. 140; Mizpah Benediction.

BURDOCK BLOOD BITTERS

Indigestion So Bad Was Afraid To Eat

Mrs. A. T. Bowman, 157 Rebecca St., Hamilton, Ont., writes:—"I had been troubled, for years, with indigestion and suffered so badly I was afraid to eat. I am on my third bottle of Burdock Blood Bitters, and can now eat anything I like without distress after, and can enjoy my sleep every night without fear of suffering. I cannot praise B.B.B. too highly for what it has done for me."

For sale at all drug and general stores; manufactured, for the past 51 years, only by The T. Milburn Co., Ltd., Toronto, Ont.

Simplify your house-hunting efforts..practice efficiency instead of exhaustion. The Classified pages of THE EXAMINER is the greatest rental medium in the city and thereon you see the best locations that are available on all sides of the town. The smart landlord, the knowing home-hunter concentrate their efforts on this medium.

WANT ADS

Aviatrix Takes To Water Sports

WOMAN FLIER TAKES UP MOTOR-BOATING

Amy Johnson, the English flier who won fame by her solo flight to Australia, is now going in for speed-boat racing. She is here seen at RIGHT with a friend before making a run at Hendon.

For One Week more

You can get ½-pint extra with every quart you buy

Special Combination Offer ON JAP-A-LAC 4 hour Enamel

REACH for the scissors. There is just one more week left to obtain two colors in Jap-a-Lac 4 hour Enamel for the price of one—a half pint with every quart.

Even if you only need a pint of Jap-a-Lac Enamel, this generous offer holds good, for your dealer will include with your pint an extra ½ pint in whatever color you choose.

Purchase of two quarts or a half-gallon entitles you to an extra quart. *It means a saving of 25% to you on every purchase, large or small.*

Think what a lovely home you can create in your spare time with Jap-a-Lac 4 hour Enamel, the quick drying finish that dries in 4 hours! Shabby furniture and woodwork become fresh; and quickly, too!

There are 18 colors in this popular quick drying enamel that is easy to apply, that dries without brush marks in a smooth finish, and that has no disagreeable odor.

So now is the time to clip the coupon, fill it in, and present it at your dealer, listed below. Do it now, before you turn the page. This offer is good until April 26th—not a day longer.

ASK YOUR DEALER
for a copy of the rules in the
$1000.00 JAP-A-LAC PRIZE CONTEST
$500.00 1st prize — 99 Cash Prizes
999 awards in all.
Contest closes June 1st.
START TRYING TODAY
Prize winners will be announced July 15th
THE GLIDDEN COMPANY LIMITED
Toronto Montreal Winnipeg

IF IT GOES ON WITH A BRUSH USE
JAP-A-LAC
HOUSEHOLD PAINTS AND FINISHES

CLIP THIS COUPON
and present it to your Jap-a-Lac dealer

With the purchase of a pint or more of Jap-a-Lac 4 hour Enamel the buyer is privileged to receive without additional charge a smaller size can equivalent to one fourth of the original purchase.

This permits the purchaser to select any color that is desired without additional charge. Coupon good only for two weeks.

Name of Dealer _____
Size of Purchase _____ Price _____
Free Goods Received _____

Glidden Products sold by the Following:

PETERBOROUGH, Ont. — The CHOATE HARDWARE
DOURO, ONT. — P. G. TOWNS
OMEMEE, ONT. — R. BRADLEY

ABSOLUTELY FREE

Our years of experience on floor finishing and household decoration is yours for the asking. Phone 257. Call our paint department often. Phone 257
38 Hunter St., E.

Make reservations for the Johnson floor sanding machine well in advance to insure getting it. The charge is $4.00 per day and use it yourself.

Wonderful range of wall papers for your selection. We'll send a sample book to your home for your convenience. Don't forget the $1,000.00 Jap-a-Lac prize contest.

THE CHOATE HARDWARE
City Wide Free Delivery

Neighborly Notes

Please Phone Items to 1600 or 1601

A large number of the friends and relatives of Mr. and Mrs. Aubrey Bland of Cavan (formerly Miss Greta May Boyd), whose marriage took place last week, met on Friday evening at their new home in Cavan, at a delightful reception and shower. The gifts were numerous and useful and testified to the widespread popularity of the bride and bridegroom. Those present were: Mr. and Mrs. Chester Best, Mr. and Mrs. Charles Hearman, Mr and Mrs. James Magee, Mr. and Mrs. Isaiah Magee, Mr. and Mrs. Fred C. Marshall, Mr. and Mrs. Harold Dick, Mr. and Mrs. Lloyd Sutton, Mr. and Mrs. Eric McLean, Mr. and Mrs. Joseph Boyd, Mr. and Mrs. Hiram Best, Mr. and Mrs. Ira Lowes, Mr. and Mrs. George Shea, Mr. and Mrs. Harry Shea, Mr. and Mrs. Eldred Shea, Mr. and Mrs. Wilbert Bryan, Mr. and Mrs. Melville Jones, Mr. and Mrs. Wilbert Gaynor, Mr. and Mrs. Harry Bland, Mr. and Mrs. Arthur Bryan, Mr. and Mrs. Harry Tully, Mr. and Mrs. Arthur Rutherford, Mr. and Mrs. T. Z. Webster, Mr. and Mrs. Austin Hayes, Mr. and Mrs. Lloyd Sutton, Mr. and Mrs. Everett Hughey, Mr. and Mrs. Ernest Hughey, Mr. and Mrs. Robert Hayes, Mr. and Mrs. Jack Windrim, Mr. and Mrs. Vincent Jones, Mr. and Mrs. David Dick, Mr. and Mrs. Robert Reid, Mr. and Mrs. Norman Fee, Mr. and Mrs. Frank Valentine, Mr. and Mrs. Charles Hayesman, Mr. and Mrs. E. Best, Mrs. Mitchell, Mrs. Alex Tully, Mrs. Harry Magee, Mrs. Piper, Mrs. Robert Boyd, Mrs. Thomas Graham, the Misses Roxie Hughey, Leone Magee, Doreen Magee, Hamilton, Mildred Magee, Ada Atwell, Jennie Graham, Dorothy Reid, Mildred Jones, Eileen Burgomeister, Verna Gardiner, Phoebe Langton, Lyla Hayesman, Reah Magee, Dorothy Morden, Audrey Keen, Margaret Best, Madeline Shea, Eileen Bland, Ella Best Marie Dick, Jane Magee, Viola McColl, Pearl Hughey, Grace Best, Lorene Best, Alta Moncrief, Messrs. Bill Beverage, Clinton Magee, George Jones, George Tully, Stanley Tully, Hubert Gardiner, Leonard Hughey, Harry Boyd, Harry Hughey, Ray Boyd, Roy Tully, Kenneth Boyd, Russell Boyd, Donald Hayes, Dougal Hayes, Bob Hayes, Clifford Thexton, Roy McColl, Norman McConnell, Ted Marsh, Milburn Jones, Tom Best, Kenneth Bryans, Murray Shea, Bertram Shea, Earl Shea, Norman Shea, Jay Hayes, Wilson Windrim, Neil Windrim, Harry Brooks, Boyd Windrim, Roy Hooten and Lloyd Hooten.

• • •

Miss Laura Stewart of Toronto, spent the week-end with her mother, Mrs. Harry Stewart of 406 Sheridan street.

• • •

Mr. James Felix of 280 Park street, leaves to-morrow by motor on a business trip to Chicago, Illinois.

• • •

Mr. Charles A. Kelly of Brock street, is celebrating to-day his eighty-fourth birthday anniversary.

• • •

Miss Adele Picard was a recent hostess for Miss Marcelle Tobin, who is leaving shortly to reside with her parents in Toronto.

• • •

In honor of Mrs. J. E. White, Bolivar street, who left to-day with Mr. White to reside in St. Catharines, Mrs. W. N. Hayes entertained at her home on Park street at the tea hour on Friday afternoon. Twenty of the close friends of Mrs. White were present and presented her with a pretty silver basket filled with flowers. Tea was poured by Mrs. W. T. Rogers and Mrs. H. Owen poured coffee. Assistants were Mrs. Hayes and Mrs. G. Fluke of St. Catharines. Those present were Mrs. R. W. Carson, Mrs. G. Cameron, Mrs. W. T. Rogers, Mrs. H. Owen, Mrs. G. Fluke of St. Catharines, Mrs. W. T. Fanjoy, Mrs. Neil Tobin, Mrs. W. J. Scollard Mrs. J. A. MacPherson, Mrs. L. D. Letellier, Mrs. Bruce Law, Mrs. James Hickey, Mrs. William Graham, Mrs. C. Ahern, Mrs. D. V Canning, Mrs. G. Chandler, Mrs. W. C. Cooke, Mrs. A. Doris, Mrs. H. Gainey, Miss May Kelly, Miss Tess Ahern.

• • •

Major (Rev.) W. A. Kidd, M.C., of Ancaster, Ontario, chaplain of the 21st Battalion, who conducted services for the Canadian Legion and the 21st Battalion at All Saints' Church yesterday, was the guest while in the city, of Lt.-Colonel and Mrs. W. Gordon Hall, London street, and Mr. and Mrs. F. T. Hart, Charlotte street.

• • •

On Saturday afternoon, forty of the friends of Helen McGee, 542 Bethune street, gathered at her home to attend an amateur concert presented by interested members in aid of the Cheerio Club and the Hospital for Sick Children, Toronto.

• • •

The Rev. W. Allan, pastor of St. Paul's Presbyterian Church, celebrates a birthday anniversary today.

• • •

Members of the local Artillery Badminton Club who went to Lindsay on Saturday to play in the Kawartha Lakes District Tournament, in which teams from Lindsay, Oshawa, Peterborough, Orillia, Port Hope and Claremont took part, were Mrs. W. M. Cruthers, Mrs. W. Jopling, Mrs. L. W. Scott, Mrs. E. H. Wood, Mrs. C. D. Hewett, Miss Lenore Lyle, Dr. A. G. Howson, Mr. Walter Stevenson, Mr. H. C. Sootheran, Mr. Robert Abbott, Mr. F. C. Webber and Mr. Logan Dickieson. Peterborough took third place in the tournament games, Lindsay scored 20 points, Oshawa 17 and Peterborough 16. The trophy in the consolation games for mixed doubles was won by local players, Mrs. L. W. Scott and Mr. R. Abbott. Interesting exhibitions at the tournament were given by Mr. J. Purcell of Toronto, Canadian Badminton champion, and Mr. W. Cook, pro of the Carlton Club, Toronto.

• • •

Mr. and Mrs. Garnet Burns of Otonabee, whose marriage took place recently, were visited by a number of their friends and neighbors of the community, last week, who presented them with a handsome mantel clock and an address which was signed, on behalf of the community, by Mr. Tom Hayes and Mr. Clarence Swan, and which conveyed to the bride and bridegroom the good wishes of their many friends. It said, in part, "We are assured, Garnet, that you have chosen as a life companion one whom we would like to have as a close friend and neighbor, and we wish to take this opportunity of welcoming her to our midst." Mr. Swan read the address and Mr. Frank Hayes made the presentation. Suitable acknowledgments were made, and a pleasant evening was spent in dancing to music furnished by Red Moncrief and his Haymakers. A dainty supper was served later.

• • •

Mr. William Mutch spent the week-end at the home of Mr. George Jenkinson of Lakefield.

• • •

The Test Department of the Canadian General Electric Company were hosts at a pleasant dance held at the Paragon Hall on Friday evening. Excellent music was furnished by Mose Yokom and his orchestra. Those present were Mr. and Mrs. C. D. Osterland, Mr. and Mrs. J. Cameron, Mr. and Mrs. F. Ferrier, the Misses Marjorie Lang, Gladys Byers, Dorothy Thurston, Jessie Tully, Frances Andrews, Marie Benson, Dorothy Finnie, Beryl Cheyne, N. Cooper, Gene O'Brien, Mary Burcher, T. Teach, Phil Harrison, Ann McCarthy, Jean Walters, Mary Menzies, Nan Parsons, Phyllis Robinson, Norma Dunfield, Messrs Ed McKeagan, Creighton Litster, Stan Lawrence, Art Simser, Don Smith, Tom Woodhall, Ed Tracy, Ed Barnett, J. E. Koehler, Bill Schmidt, Dacre Scott, Alex McKenzie, Henry Noxon, H. H. Campbell, Art Jones, Jim Greenlaw, Bob Cobbold, Hector McLeod and Bob Jennings.

• • •

Mrs. W. McKee Bingham of Millbrook presented "Peg o' My Heart" in Garden Hill on Friday evening last, under the auspices of the United Church. This is the fifth presentation this season of the popular old play.

• • •

Mr. and Mrs. Roy Bridges of Rochester, N. Y. and Mr. and Mrs. William Bridges of Port Hope spent Sunday with Mr. and Mrs. William Roberts, 260 Westcott street.

• • •

Jack McNulty, small son of Dr. and Mrs. F. P. McNulty, braved the chilly waters of Chemong Lake for a dip yesterday. He is the second this year to essay the feat, Eric Westbye having tried it the Sunday before.

• • •

Members of the choir of Zion United Church, Otonabee, met recently at the home of Mr. and Mrs. Edward Dixon, Otonabee, to offer their felicitations to Mr. and Mrs. Garnet Burns, whose marriage took place recently. A complimentary address, which expressed the best wishes of the members for a happy wedded life and also welcomed the bride to the church and community, was signed on behalf of the choir, by Mr. William Crane and Mr. Clarence Swan. The address was read by Mr. Swan, while Mr. Crane made the presentation of gifts of silver spoons to the bride and gold cuff links to the bridegrom. Both acknowledged the kindness of their friends and the evening concluded with cards and music, and the service of dainty refreshments.

FASHION SERVICE

A good looking practical all-day dress is this tete de negre brown flat crepe silk.

It has the new double breasted coat effect with vivid orange buttons, a trimness altogether attractive.

The chic cross-over collar and cuffs of orange crepe silk are finished at the edge with brown silk trimming that resembles rick-rack braid.

The skirt has deep kilted plaits at either side of the front, so entirely youthful and modish.

Style No. 3065 may be had in sizes 16 18 years, 36, 38, 40 and 42 inches bust.

Imagine it for later season wear developed in pastel flat washable crepe silk, men's striped shirting silk, linen or pastel cotton mesh.

Size 36 requires 3 1-8 yards of 39-inch with 5-8 yard of 35-inch contrasting and 2 yards of edging.

Our large Fashion Book shows how to dress up to the minute at very little expense. It contains most attractive Paris designs for adults and children, embroidery, etc.

Be sure to fill in the size of the pattern. Send stamps or coin (coin preferred).

Price of book, 15 cents.
Price of pattern, 15 cents.

The Examiner:
Please order for me:—
Pattern Number.....
Size .....
My Name.....
Address .....
.....
In enclose 15c in payment.
Allow five days for return

Just Between Us Women

A daily chat with Examiner neighbors conducted by Anne Wilcox

Card parties still continue to be held, so perhaps the discussion to-day won't be out of place. It is about novelty bridge party sets.

• • • • • • •

Bridge table sets, with or without napkins to match, are, as you know, smart card party accessories. This is responsible for the popularity of needlework card motifs to be used for decoration.

• • • • • • •

The motifs in any design you like, can be adapted easily to patchwork applique.

• • • • • • •

These sets and also card cases for decks can be made quickly and besides being useful for a hostess' own use, these sets make delightful prizes and inexpensive to make, but not to buy.

• • • • • • •

They are also very nice to contribute to bazaars and fairs and sell very well, I am told, if not priced too high.

• • • • • • •

Bridge party sets are a novelty and when making them use two colors, red and black for the foundation textiles. Ornament the corners of a black cover with the red card suits, diamonds and hearts, one motif in each alternate corner.

• • • • • • •

On red covers use black suits, clubs and spades and position them also in alternate corners.

• • • • • • •

Then make four black finger-doilies with herd card motifs in corners and four red ones with black motifs. Include a case to match to hold double decks of cards for each table scheme.

• • • • • • •

There are then, five pieces in each card set, cover, four finger-doilies and a case for decks. Two or four of these sets are needed for a party set.

• • • • • • •

Cross stitch and filet inserted sets are given further novelty touches by embroidering a border of herringbone stitch.

• • • • • • •

The fancy note is made by interlacing a contrasting color about the herringbone to make straight stitches over the crosses Use black over red herringbone stitch and red over black.

• • • • • • •

Applique motifs can be turned in and blind stitched to covers, napkins and cases of linen or cotton goods.

• • • • • • •

If enamel cloth is the foundation textile, the dull finish only should be used. The motifs can be cut from the contrasting color of enamel cloth and then glued in position. There can be no napkins to match enamel sets.

SOCIETY ARRANGES TO PRESENT PLAY

Cavan Women's Institute Holds Monthly Meeting at Home of Mrs. Lloyd Sutton.

CAVAN, April 20.—Examine Correspondent.)—Cavan Women's Institute held their April meeting at the home of Mrs. Loyd Sutton, on Thursday afternoon. There was a large attendance.

The president, Mrs. J. W. Perrin, presided. During the business session, Mrs. D. J. Hunter announced that her group had arranged to have Springville present their play "My Irish Rose," in Cavan Community Hall May 15.

An "Arts and Crafts" course has been planned to be held in Cavan community Hall, May 27, 28 and 29, during the afternoon with Mrs. Watts in charge.

A motion was passed that a sewing class should be held in August.

The roll call was answered by the numbers paying their fees, and contributing house-cleaning hints.

Forty old members and twenty-two new members paid their fees.

The contest for numbers was won by the side chosen by Mrs. R. S. Staples. The losing side, captained by Mrs. Loyd, Sutton, will put up a treat.

The secretary, Miss M. E. Hunter, gave her financial statement for the year, showing receipt amounting to $223.66, and expenses of $168.04 leaving a balance on hand of $55.60.

A motion sponsored by Mrs. F. M. Staples and Mrs. A. B. Kennedy moved a vote of thanks to the officers of 1930.

Mrs. R. S. Staples was requested to take the chair for the election of officers and Mrs. Ray Syer, to act as secretary.

It was moved and seconded that the old officers be re-elected. The secretary, Miss M. E. Hunter, declined to accept the position for another year. Mrs. R. S. Staples was elected to fill that position.

Officers for 1931.

The following are the officers for 1931:

President, Mrs. J. W. Perrin; Vice-president, Mrs. Ray Syer; Second vice-President, Mrs. A. B. Kennedy; Flower Committee, Mrs. Ray Syer, Mrs. A. B. Kennedy; Auditors, Miss Touchbourne, Mrs. H. Seeney; Pianist, Mrs. J. E. Whithame; Assistant, Mrs. A. B. Kennedy; District Director, Mrs. R. M Howden; Representatives to annual meeting, Mrs. M. Sutton, Mrs. Kennedy, Mrs. Howden, Miss M. E. Hunter, Mrs. Perrin, Mrs. R. S. Staples.

Bulbs purchased by the Institute from Mr. Ernes Boyles were distributed a few minutes were allowed for discussion of "difficulties" by the members.

The singing of the National Anthem formally closed the meeting.

Lunch was served by the committee in charge and a short social time enjoyed.

Woods Family Living In Long Beach Cabin

WELLAND, Ont., April 20. (CP)—Now living in a cabin at Long Beach near Port Colborne, the family of Clayton C. Woods of Buffalo, who received official confirmation of the payment of the prize of $886,630 on the recent Irish Hospital sweepstake on the Grand National race, say they do not propose to return to Buffalo or the United States until there has been given them assurance that there will be no effort to deprive them of their winnings. The family say they are willing to pay taxes, the tax of more than $200,000 which the United States probably will impose and that of $25,000 the state probably will exact, are not too great but they do not intend that the remainder shall be jeopardized.

CAVAN

The W.A. of St. John's Church, Ida, was held at the home of the Misses Lough, Ida, on Wednesday afternoon.

The president, Miss A. Sisson, was in the chair. Mrs. S. Martin read the Scripture Lesson. Hostesses for the day were Mrs. E. Morton and Miss Lough. On Thursday evening next, there will be a social evening in the Parish Hall of St John's Church to give the congregation an opportunity of getting acquainted with their new rector, the Rev. W. Simpson and his family.

THIS DOCTOR NOT AFRAID OF THE 'FLU.

Dr. Robt. G. Jackson says positively colds, 'flu, pneumonia will not attack him. He says: "For everyone protection is only a matter of properly developing their natural defenses," as he directs in his book, "How to Be Always Well." Formerly, he had colds winter and summer, but he had his last cold in 1913 and declares he will never have another. He escapes by keeping his blood alkaline through eating alkali-forming foods, proper care of the skin, proper breathing, exercising, clothing, etc., but the chief thing is alkaline food. His chief protective food in alkali-forming Roman Meal (the only alkali-forming food made from grains), helped out by other alkaline foods listed in "How to Be Always Well." Eat Roman Meal and write for his free booklet, "HOW TO KEEP WELL," and other literature, also sample of Roman Meal and Kofy-Sub, the new alkaline beverage to ROBT. G. JACKSON M.D., 502 Vine Ave., Toronto 9, Ont.

New Face Powder Doesn't Dry Skin

Just try this new wonderful face powder, MELLO-GLO. Spreads smoothly and prevents large pores. Blends naturally with any complexion—stays on longer. MELLO-GLO is purest and finest face powder made—its coloring matter approved by United States government. Fresh, youthful—never dries skin or makes it look flakly. Get MELLO-GLO. Sold through all Druggists and at Toilet Goods Counters.

Fashionable Pyjamas For Milady

IT WOULD BE A SIN TO SLEEP IN THESE!

Lillian Kenton is shown displaying a beautiful mode in a hostess pajama of white pan velvet. The flat crepe jacket is lined in turquoise. This was one of the chic outfits seen at the fashion show held for the benefit of the Greenwich Settlement and sponsored by Mrs. Franklin D. Roosevelt, wife of the governor of New York.

A BEDTIME STORY

Howard R Garis

UNCLE WIGGILY'S TIPPING TABLE

"That surely was very queer!" exclaimed Uncle Wiggily as he put his tall, silk hat on his head and looked at the hole in the hollow tree out of which he had just popped. I don't mean that the rabbit gentleman's head had popped out of the hole in the tree.

My goodness! No.

Uncle Wiggily's head was fast on him. But a little while before, when he was looking at a hollow tree, thinking it might hold an adventure, all of a sudden something queer happened. The bunny uncle's tall, silk hat, like a piece of stove pipe, blew off his head and stuck in a hole of the hollow tree, looking like a cannon.

Then along came the Bob Cat and Uncle Wiggily, pointing at his tall hat in the tree, pretended it was a cannon and scared the Bob Cat away. But the queer part was that as Uncle Wiggily pointed at his hat and pretended it was a cannon, out the hat popped from the tree. There was a loud BOOM and also a cloud of smoke as if a real cannon had been fired.

"I can't understand who said BOOM and who pushed my hat out of the hole in the tree nor who made the dust like smoke," said Uncle Wiggily. "I wonder who did it?"

Uncle Wiggily and Jackie were eating ice cream.

"I did it!" suddenly answered a voice and it came from inside the hollow tree.

"Oh this is wonderful! It is jolly good magic!" cried Uncle Wiggily. Magic fooled the Bob Cat! Hurray!"

'No, I fooled the Bob Cat!" barked a voice and out of the same hole in the hollow tree where Uncle Wiggily's hat had been caught, jumped Jackie Bow Wow, the puppy dog boy.

"Why, Jackie, how did you get in that tree?" asked Uncle Wiggily in surprise.

'I crawled in!" barked Jackie. "I was playing in the woods and I saw you coming, Uncle Wiggily, I thought I would crawl in the hollow tree and pop out to surprise you. But after I was down inside the trunk, your hat blew in the hole and stopped it up. A little crack was left, though, for me to look out, and next I saw the Bob Cat coming to get you."

"Then," went on the puppy dog boy, "when I heard the Bob Cat say he was going to nibble you and when you pointed at your hat in the tree and pretended it was a cannon, I thought I would help along the joke. So I made a big BOOM and I kicked the hat so it popped out as if a real cannon had fired. That's how it happened."

"What made the smoke?" asked Uncle Wiggily.

"I did that, too," barked Jackie with a laugh. "There is a lot of dry, powdery dust inside the hollow tree. I threw a paw full of that out as I kicked your hat and it looked like cannon smoke."

"Indeed it did!" chuckled Uncle Wiggily. "That was very clever of you, Jackie, to scare the Bob Cat and make him run away."

"I'm glad I did," barked the puppy boy.

"And as you did me such a favor," went on Uncle Wiggily, "I want to do one for you. What kind of a favor would you like, Jackie?"

"An ice cream favor, if you please," Longears with a laugh. "Come with me Jackie answered.

Longears with a laugh. "Come with me to the five and ten cent store and we will get some fifteen cent ice cream.

A little later Uncle Wiggily and Jackie were seated at a table eating ice cream. Outside the store was the Fuzzy Fox. He happened to be passing and saw Uncle Wiggily and Jackie go in.

"Here is my chance!" whispered the Fox. "I guess the Bob Cat didn't catch Uncle Wiggily, but I shall. I'll go in the store and get him. I don't care about the little dog. It's the rabbit I want."

Into the five and ten cent store the Fox went. He ran up to the table where Uncle Wiggily was eating the last of his ice cream and cried like a robber: "Paws up! Stick up your paws!"

Uncle Wiggily raised his paws high above his head.

"Now you can't do anything to me!" snickered the Fox. "Your paws are up in the air and you can't put any lather on my nose. I have you now! Ha! Ha! Ha!" and he laughed merrily—that is, merrily for a Fox.

But all of a sudden, while Uncle Wiggily's paws were in the air, the table began to tip and move and slide and do all manner of queer tricks. The Fox opened his eyes wide in surprise.

"Are you moving that table, Uncle Wiggily?" howled the Fox.

"No, I am not," the rabbit gentleman answered. "How could I move the table with my paws in the air!" The table tipped again, harder than before and the Fox howled:

"Oh, this must be magic. Bad magic for me! I'd better run!" So away he ran. Even Uncle Wiggily wondered why the ice cream table tipped.

(Copyright, 1931, by Howard R. Garis.)

Ennismore

Mr. Dan Curtain and little son, of Peterborough, spent Sunday with friends here.

Mr. and Mrs. John Scollard have moved to Oshawa, where they have secured a farm and intend making their future home. Mr. and Mrs. Scollard will be greatly missed by their friends and neighbors.

Mr. Clement Hickey, of Peterborough, spent a few days recently with his grandfather, Mr. Dan Cadigan.

Miss Maria Sullivan has returned to Peterborough after spending a few holidays at her home here.

Mr. Thos. Cavanagh, of Peterborough, spent Sunday at his home here.

Mr. William Graham, of Smith, purchased Mr. David Scollard's valuable black team of horses at the sale, which had won several prizes at Peterborough and Lakefield.

Mrs. Maurice Twomey spent a few days this week with friends in Peterborough.

"B" Squadron To Be Moved To Millbrook

District orders recently issued by Brigadier General W. B. Anderson, C.M.G., D.S.O., District Officer Commanding Military District No. 3, contain the following information concerning local units:—B Squadron, 3rd Prince of Wales Dragoons, at Pontypool is re-localized at Millbrook.

The 4th Canadian Machine Gun Battalion, C.M.G.C. with headquarters at Peterborough is re-localized at Kingston.

The following officers have been awarded the Colonial Auxiliary Forces Officers Decoration under the provisions of the Royal Warrant, dated 9th June 1921: Major J. M. Bygott, Northumberland Regiment and Major (Pmr.) G. C. Bonnycastle, Durham Regiment.

The 7th Infantry Brigade—To be Brigade Commander: Lieut.-Colonel W. G. Hall, V.D., from 2nd Reserve Battalion Peterborough Rangers, vice Colonel R. Vanderwater, D.S.O., who is transferred to the Reserve of Officers. March 27th, 31.

Peterborough Rangers—Lieut. G. R. E. Melton vacates the provincial appointment of Assistant Adjutant, with effect from April 11th, 1931.

An examination of qualification for the rank of Lieut.-Colonel, N.P. A.M., will be held in the vicinity of Kingston towards the end of May 1931. Any Majors wishing to attend this examination, should submit their names as as early a date as possible.

HUMANE SOCIETY SETS VIOLET DAY

Report on Conditions of Some of Mail Cariers Horses Presented to Postmaster-General.

TAG DAY ON MAY 2.

The regular Executive meeting of the Humane Society was held in the Chamber of Commerce, Thursday. The president, T. E. Sargent, presided.

A reply to our letter to headquarters regarding the condition of some of the mail-carrier's horses, was read and the Manager stated that data regarding this would be presented to the Postmaster General, at Ottawa, shortly.

A letter was read advising the Society about the Annual Meeting and Convention, May 26 and 27. This letter asked that the names of the local delegates be forwarded not later than May 7. It was thought that the Society would be able to send three to five delegates.

The Financial Report was read and showed a balance on hand of $34.86. The Society is now putting a great deal of dependence on the success of Violet Day, which is to be held on Saturday, May 2, as finances are badly depleted. The vacant store, formerly occupied by Robertson's Barber Shop, has been secured as headquarters for the day.

Dr. Johnston gave his report of activities during the past month, which read in part,—

In company with the Provincial Constable, made a visit to a stable to see a horse that had been suffering with a sore back. Treatment was being used. Conditions in the house were found to be worse than in the barn. The Constable ordered a clean-up.

Made a visit to a stable at Center Dummer regarding a horse that was reported to be suffering. Found the horse being looked after to the best of the owner's knowledge. Gave prescription and advice. Examined a horse in Norwood, in a very emaciated condition. Warned the owner about putting horse in harness until given permission. Examined 16 horses on the market. Found them in good condition with the exception of one, which needed attention.

Stopped a lame horse on the street driven by a rag pedlar. Horse was suffering agony. Sent it to the barn and gave advice as to what was to be done to relieve the horse.

Made call at a farmer's stable in answer to a complaint. Found everything well cared for.

Made a call to a farmer's stable in answer to a complaint. Found two cows lying in the stable, unable to get up, and a third one had died. Veterinary advice had been received regarding these cattle. The remaining cattle were only in fair shape and the horses in poor condition and not fit to start the season's work on the land. This stable will be kept under supervision.

Condemned an old horse, which was later destroyed. Warned a man from Fraserville about the condition of his horse and gave orders for him to keep it off the road, which he promised to do.

Made a visit to stable of a local farmer. Found things better than expected on account of the number of complaints that had been received. Made a call on another farmer complained about. Found conditions fair.

During the month there were 34 calls answered for dogs and 21 calls for cats.

TRADE RELATIONS END WITH SOVIET

Embargo Set By Moscow Will Affect Slightly Over $1,000,000 Worth of Trade.

OTTAWA, Ont., April 20 (C.P.).—Canada's trade relations with Russia are at an end for the present. This is the interpretation which is put on the embargo on Canadian imports announced in Moscow yesterday. The action of the Soviet Government occasioned little surprise in official circles here as the Canadian Government prohibited the importation to Canada of Russia's principal export commodities nearly two months ago.

While the Canadian ban on Russian goods applies only to certain classes — coal, lumber and timber, wood pulp, pulpwood, asbestos and furs—the report from Moscow indicates Russia has placed a general embargo on all Canadian goods. This is of little significance, however, as practically all the goods Russia had to sell are banned under the Canadian order.

Canadian exports to Russia have consisted chiefly of farm machinery, agricultural and vegetable products and textiles. Based on trade figures for the last two years, it is estimated between one and two million dollars worth of Canada trade will be affected. Canadian exports to Russia mounted to more than $3,000,000 in 1929, but last year totalled only $1,689,000.

Princess Betsy Is 5 Years Old Tuesday

WINDSOR, Eng., April 20. (AP)—Princess Betsy of York celebrates her fifth birthday to-morrow behind the cold gray walls of Windsor Castle, where her parents, the Duke and Duchess of York, have brought her especially for the occasion.

At her own request, since she no longer cares for "baby toys" most of her presents will be mechanical toys. There will be gifts from her granddaddy, the King, the Queen, and probably a wireless greeting from Uncle Albert, who is enroute home from South America. Another gift will be in the name of her baby sister, Princess Margaret.

In the afternoon there will be a tea party in the castle in her honor. She is the eldest child of the Duke and Duchess of York.

Baby's Colds
Best treated without dosing—Just rub on
VICKS VAPORUB
FOR COLDS OF ALL THE FAMILY

That Body of Yours

By James W. Barton, M.D.

THE SKIN IS AN ORGAN.

You may think the skin is just a coat or covering for the body, and that its appearance can be improved with paint or enamel just like the surface or coat of an automobile.

Now the body of an automobile has nothing to do with its working parts. The story is told of a car that went across the desert without any engine in it. The driver simply asked to be towed by passing motorists who never asked why, and never lifted the hood of the engine. The car looked all right.

The skin however is an organ in itself and has blood vessels, nerves, muscles and fat. Its main job is to regulate the heat of the body.

As a covering of the body all these different tissues are necessary, and so the skin is soft and plaiable enough to permit free movement of all parts in and beneath it, and yet tough enough to withstand the ordinary wear and tear of life.

To do this work properly it has an outer hard or horny layer and beneath this a softer layer in which are the blood vessels, nerves and so forth. About and beneath this layer is fat, which acts as a cushion so that many of the knocks and bumps we receive do no harm to the underlying structures.

Running from the outer surface of the skin down into the layer in which are blood vessels, nerves, and fat, there are little channels from sweat glands and also from the fat glands; beside the fat glands are roots of the fine hair which come up to the surface and cover the body. Thus the skin is a real organ pouring oil and water out on to its surface.

And like any other organ it depends upon the food you eat, the air you breath, sunlight, sleep, and exercise to make the right kind of blood to enable it to do its work properly.

Diet is a big factor in keeping the skin in good condition, but unfortunately due to peculiarities of some individuals in the way their system handles certain foods it is hard to lay out a diet suitable for all skins. You know how in some people such good foods as tomatoes, eggs, oysters, shell fish, pork, and fresh strawberries, cause irritation and sometimes hives or urticaria.

If your skin is rough, dry, irritable, or has pimples, try cutting out certain foods, until you find the most suitable diet. Soaps, medicated ointments, creams and so forth are recommended quite properly by physicians or some local condition, but a good skin depends upon good health habits.

Relief from Gas, Stomach Pains, Dizziness

The doctors tell us that 90 per cent of all sickness is due to stomach and bowel troubles. You can't be well if your digestion is bad; you are likely to get sick unless you relish food and digest it properly.

Tanlac has a wonderful record as a relief from digestive troubles, even those of years' standing.

Mr. Alex. Krenbrenk, Clavet, Sask., writes: "Constant indigestion and cramps just about doubled me up. I lost weight; nerves were on edge; felt tired all the time. TANLAC brought back my healthy, vigorous self again; meals digested easily; cramps left for good."

If you suffer from gas pains in the stomach or bowels, dizziness, nausea, constipation, or torpid liver; if you have no appetite, can't sleep and are nervous and all run down, you need Tanlac. It is good, pure medicine, made of roots, herbs and barks Get a bottle from your druggist today. Money back if it doesn't help you. Accept no substitute.

Loyal Order Of Moose Officers Installed

The election and installation of officers of Peterborough Lodge No. 813 Loyal Order of Moose, was conducted here recently by Deputy District Supreme Distator J. C. Poolman assisted by Past Dictator Dr. H. J. Long. There were about 150 persons present, including members of the Ladies' Chapter. The officers installed were as follows: Junior Past Dictator, Bro. W. J. Smith; Dictator, Bro. Fred Roberts; Vice-dictator, Bro. Bob Arnott; Prelate, Bro. Art. Rusaw; Secretary, Bro. H. Dinsdale; Treasurer, Bro. Wm. F. Cornwell; Sergeant-at-Arms, Bro. Sid. Laidlor; Inner Guard-Bro. Percy Halliday; Outer Guard, Bro. H. Easterbrook; Trustees, Bro. Fred Grant, Albert Curtis and Roland Long.

Some very interesting addresses on the work of the order, were given by the visiting officers and by the newly elected officers, after which a light lunch was served by the entertainment committee, assisted by the Ladies' Chapter.

Alfonso Of Spain Will Visit London

PARIS, April 20. (AP)—Alfonso of Spain, who travels now as the Duke of Toledo, will leave for London at noon to-morrow on private business.

None of his family will accompany him. A member of the exiled King's entourage said he might postpone the trip at the last minute if necessary but that this would be only in case of "unforeseen events."

The Duke of Miranda announced this afternoon that Alfonso and the royal family had definitely chosen Fontainebleau as a place of residence for the time being.

Toronto Leafs Win And Lose Over Week-End

O'NEILLMEN LOSE TO SKEETERS BUT DEFEAT NEWARK ON SUNDAY

Richardson and Strong Connect For Homers to Bring Leafs 4-2 Victory.

JERSEY CITY WINS 6-4.

NEWARK, N. J., April 20.—Nolan Richardson, the lean but powerful third baseman, and Ken Strong of New York University football fame were the heroes in the 4 to 2 victory the Toronto Maple Leafs registered here yesterday afternoon against the Newark Bears. Both delivered powerful Ruthian wallops which drove in all four of the Leafs' markers.

Richardson had a fine day with the bludgeon, for not only did he drive in the first two runs, but delivered a triple and a single. Strong waited until his fourth and last appearance at the pentagon to deliver his blow, which just put the game on the right side of the ledger. The two smashes were homers in any International League park. Richardson came through in the fifth and Strong in the eighth.

Pete Stack got a pair of doubles on his first two attempts and Pitcher Art Smith came through with a much better hurling exhibition than the box score shows. In pinches Smith showed his true mettle, for he made the Bears ground out or pop up.

Smith Is Effective

The Leafs and Bears both threatened in the second after two were out. Shevlin, who played a whale of a game at first, walked and raced to third when Stack slapped a double to right. It was up to Smith, but he grounded to Herbie Thomas, who cavorted at short, as Bobby Stevens is laid up with a sore arm. In the turnabout H. Thomas singled and went to third when Hargreaves hit to right. Smith then turned on steam and made Myles Thomas, his pitching opponent, roll to the box for an easy out.

SKEETERS DOWN LEAFS

JERSEY CITY, N.J., April 20. — Jersey City captured its first game of the season at West Side Park Saturday, defeating the Toronto Maple Leafs, 6—4. The visitors took the series, three games to one.

Deshong and Hartman held the Leafs to seven hits, while the home team reached three pitchers for twelve. Rabbitt hit a home run off Deshong over the right field fence with two on in the sixth to tie the score.

Jersey City sewed up the contest in its half of that inning by scoring two runs on four hits. Morrow drove a homer in the fourth.

Al Butzberger, the youthful southpaw, was Toronto's starting pitcher. He lasted six innings, during which the Jerseys made 9 hits and 5 runs. Butzberger issued three walks and hit one batter. The local earned a run off him in the firts inning, although a base on balls and a hit batter got the left-hander into trouble in this frame. In the third inning the locals added another run on an error by Rogell, a walk, a sacrifice and a wild toss by Butzberger. Morrow accounted for a third run in the fourth when he lifted the ball over the left field fence.

Not that it matters, but there are rumors that the Cincinnati club will be sold again. The purchaser, if there is any purchaser, will never be accused of trying to buy a pennant.

What the ball players can't understand is why the Reds let Curtis "Beeville" Walker go. He was a good hustling outfielder and he hit .307 in 134 games last year. He was a fine chap on and off the field. On top of that, the Reds brought Eddie Roush out of retirement at a big salary and even Eddie can't figure it all out.

Help Gundersen and Win a Prize

Send in your interesting fact today. It need not necessarily refer to tobacco. For every fact we use we will send you a package of 20 Buckingham Cigarettes. Give a reference with your fact. If interesting enough Mr. Gundersen will cartoon it and you will receive the complimentary package of Buckinghams, Canada's most popular blended cigarette. Buckinghams are all that is fresh, cool and mild—a blend of all that is finest in tobaccos, packed for your pleasure and enjoyment. Address your facts to George Gundersen, Dept. I. Tuckett Tobacco Co. Limited, Hamilton.

Set of "Do You Know" Cards

For ten cents in stamps we will send you a set of "Do You Know" cards—sixty interesting subjects printed in color with full description (size of cards 2½" x 1⅞") or for twenty cents we will include cards and also an album in which the cards can be placed to give a complete collection in permanent form.

BASEBALL RESULTS and Standings

INTERNATIONAL LEAGUE.

	Won.	Lost.	P.C.
Toronto	4	1	.800
Buffalo	4	1	.800
Rochester	3	2	.600
Montreal	3	2	.600
Baltimore	3	2	.600
Jersey City	2	3	.400
Newark	1	4	.200
Reading	0	5	.000

Sunday's Results

Toronto 4, Newark 2.
Baltimore 9, Buffalo 6.
Montreal 8, Reading 7.
xJersey City 7, Rochester 6.
xTen innings.

Saturday's Results

Jersey City 6, Toronto 4.
Rochester 8, Newark 5.
xBuffalo 5, Reading 4.
xFourteen innings.
Montreal 7, Baltimore 5.

Games today—Toronto at Newark; Rochester at Jersey City; Montreal at Reading; Buffalo at Baltimore.

AMERICAN LEAGUE.

	Won	Lost	P.C.
Washington	4	1	.800
New York	3	2	.600
St. Louis	3	2	.600
Cleveland	3	2	.600
Philadelphia	2	3	.400
Chicago	2	3	.400
Detroit	2	3	.400
Boston	1	4	.200

Sunday's Results

Washington 8, Boston 0.
Philadelphia 3, New York 2.
Detroit 7, Cleveland 2.
Chicago 12, St. Louis 6.

Saturday's Results

Cleveland 11, Chicago 3.
Washington 2, Philadelphia 1.
St. Louis 7, Detroit 3.
xBoston 5, New York 4.
xFifteen innings.

Games today — Chicago at St. Louis; Detroit at Cleveland; Philadelphia at New York; Boston at Washington.

NATIONAL LEAGUE.

	Won	Lost	P.C.
Boston	4	1	.800
St. Louis	4	1	.800
New York	4	1	.800
Chicago	4	2	.667
Pittsburg	3	3	.500
Philadelphia	2	3	.400
Brooklyn	0	5	.000
Cincinnati	0	5	.000

Sunday's Results

Pittsburg 5, Cincinnati 1.
xPhiladelphia 6, Brooklyn 4.
xTen innings.
New York 9, Boston 2.
Chicago 4, St. Louis 1.

Saturday's Results

Boston 8, Brooklyn 3.
Pittsburg 9, Cincinnati 6.
xSt. Louis 7, Chicago 5.
xTen innings.
New York 7, Philadelphia 1.

Games today—Brooklyn at Philadelphia; New York at Boston; Pittsburg at Cincinnati; St. Louis at Chicago.

AMERICAN ASSOCIATION.

	Won.	Lost.	P.C.
St. Paul	4	2	.667
Louisville	4	2	.667
Milwaukee	4	2	.667
Kansas City	3	3	.500
Columbus	3	3	.500
Toledo	2	4	.333
Minneapolis	2	4	.333
Indianapolis	2	4	.333

Sunday's Results

Louisville 8, St. Paul 7.
Milwaukee 4, Toledo 2.
Indianapolis 12, Minneapolis 9.
Columbus 4, Kansas City 3.

Saturday's Results

Milwaukee 8, Toledo 1.
Kansas City 15, Columbus 10.
Minneapolis 6, Indianapolis 1.
St. Paul 15, Louisville 9.

PACIFIC COAST LEAGUE
Sunday's Games

	R.	H.	E.
Portland	5	9	0
Oakland	0	9	0
Los Angeles	8	13	0
Hollywood	2	6	5
Seals	7	8	0
Missions	12	15	0
Seattle	10	15	2
Sacramento	4	9	1

Keene

KEENE, April 20 (Examiner Correspondence)—The monthly meeting of the Keene branch of the Women's Institute was held in the Town Hall on Tuesday evening when the roll call was responded to with "My favorite flower and hints on growing it."

After a short business discussion the visitor of the evening, Miss E. Hopkins gave an interesting and instructive talk and as a result, twelve members have joined a "Home Beautification Project" to take the form of a perennial border to be grown from seed.

There followed a paper by Miss Kathleen Nelson on "Exterior Home Beautification" who stressed the necessity of clean and well kept as well as well planned lawns and gardens in order to help make Canada beautiful. There was also a demonstration of patching, but judging from the scarcity of patches on display there has been a neglect of practice along this line. The president at this time took the opportunity to urge all members to be present at the annual meeting to be held on May 5, and the meeting was brought to a close.

Braves And Cards Suffer First Defeats

FAVORITE IN KENTUCY DERBY

Here is Twenty Grand, one of the leading contenders in the famous Kentucky Derby, America's racing classic, to be run at Churchill Downs, Louisville, Ky., on May 16.—Acme Photo.

CLARENCE DE MAR CONFIDENT OF WINNING BOSTON MARATHON

Field of 228 Runners Toe Off at Hopinton To-day for Start of Classic.

MILES IS THIRD.

BOSTON, Mass., April 20.—A field of 228 long distance runners toed the mark at Hopkinton to-day for the start of the 35th annual Boston A.A. Marathon.

The cream of North America's marathoners were prepared to battle their way along the 26-mile legwearying road that runs through the hearbreaking Wellesley Hills.

Before the starter's gun it seemed the favorites for first place would centre about Clarence De Mar of Keene, N.H., who makes his thirteenth trip over the course and attempts his eighth victory since 1911; Karl Y. Koski, Finnish-American A.C. of New York, who finished third last year, and Johnny Miles of Hamilton, Ont., who won in 1926 and 1929, and holds the record for the course.

Two other previous winners, Carl Linder of Quincy and Bill Kennedy of Portchester, N.Y., were playing return engagements.

Miles brought 19 Canadians with him and Koski came to town with Willie Kyronen, also wearing the colors of the Finnish-American A.C., Whitey Michelsen, Frank Ward and Harvey Frick, all makers of marathon history were slated the runners up.

De Mar, who appeared strongest of the three favorites on the eve of the race, felt extremely confident to-day and said that anyone who beats him will have to "do better than 2 hours and 30 minutes" for the course. Ignoring all opponents, De Mar planned to run against his stop watch.

Without any sort of opposition last year, De Mar won in 2.24.48 or 1 minute 40 seconds behind the record in 1929 by Miles.

The Keene, N.H., veteran is an excellent judge of pace. Besides his seven wins, he has gathered two seconds and two thirds and his poorest performance was in 1929 when he finished ninth.

Crowns at Stake In Chicago Bout

NEW YORK, N.Y., Apr. 20. — Champions both, Tony Canzoneri of New York and Jack (Kid) Berg of Great Britain will clash at the Chicago Stadium Friday night in a ten round bout in which both the lightweight and junior lightweight and junior welterweight titles may be at stake.

Berg's junior welterweight crown is certain to go to the winner and Tony's 136-pound title also will be tossed into the ring in the event that Berg makes the class limit.

The Briton, a tireless, aggressive fighter who smothers his opponents with the stream of leather he tosses, probably will be a decided favorite at ringtime. Campaigning alike against lightweights and "light" welterweights, Berg has been virtually unbeatable during the last two years. Although he fights usually at 138 pounds, the Whitechapel Whirlwind can make the lightweight limit of 136 pounds without weakening himself perceptibly.

Wally Pipp dropped into town for a short visit. The ex-Yankee first baseman is out of baseball entirely. He gets his excercise at golf and admits that his game is not very good. Pipp says that Bucky Harris will have to put a winning club in Detroit this year if the club is to draw at all at the gate. Business conditions are bad in the Automobile City.

STRIKE-OUT RECORDS IN DANGER AS MAJOR LOOPS GET UNDER WAY

Seven Hurlers Strike Out Five or More Players in Sunday's Eight Games.

NATIONAL LEAD TIE.

(By Hugh S. Fullerton, Jr., Associated Press Sports Writer.)

If major league pitchers can continue their performances of the season's first few games, some of the strikeout records may be in serious danger. Whether it is the changed ball or a mere epidemic or poor batting eyes, fanning this year seems to occur more often than in previous seasons, when slugging was the rage.

Seven hurlers in the two major leagues struck out five or more rivals in yesterday's eight games, and in many cases that was not enough to win or even keep the pitcher on the mound for nine innings. Big Fred Fitzsimmons of the New York Giants led the way, fanning seven of the Boston Braves as his team won 9 to 2. Fitz limited the Braves to six hits in giving them their first defeat of the season while the Giants got 14 blows to go into a three-way tie for the league lead.

In a long drawn out game which saw the Chicago White Sox whip the St. Louis Browns 12 to 6, 15 men struck out. Sam Gray, the loser of four St. Louis pitchers, and Garland Braxton of Chicago each whiffed five. With a near record crowd of 80,000 looking on Rube Walberg of Philadelphia bested Charley Ruffing of the New York Yankees 3 to 2 in a pitching and fanning duel. Walberg struck out six and allowed the same number of hits. Ruffing fanned five while giving seven hits.

Charley Root of the Chicago Cubs and Remy Kremer of Pittsburgh a'so were credited with six strikeouts apiece. Root was wild at the start, but good Cub fielding aided him in turning back the St. Louis Cardinals 4 to 1. It was the first defeat for the Cards, putting them level with the Braves and Giants. Weak base running by the Reds rendered Kremer's six walkers harmless to Pittsburgh as the Pirates won 5 to 1. Cincinnati had 14 men left on base.

Good pitching also came to the fore in the other American League games, bringing victories to Washington and Detroit. Lloyd Brown's mound work helped the Senators take the league lead by shutting out the Boston Red Sox 8-0. Earl Whitehill turned back Cleveland with seven hits, stopping all of the Indians but young Jose Vosmik to win 7 to 2. Vosmik's homer brought in both Cleveland runs and with a single left him with a batting overage of .667 for five games.

Philadelphia's two Elliotts combined to hold Brooklyn to seven blows in the remaining National League game and hand the Robins their fifth straight defeat 6 to 4, in ten innings. Homers by O'Doul and Herman were the leading Brooklyn blows.

Yesterday's Stars.

Mule Haas, Athletics—His single in the eighth scored Bishop with run that beat the Yankees, 3-2.

Charley Root, Cubs—Held Cardinals to six hits, fanned six, and beat them, 4-1.

Roy Spencer, Senators — Drove in four runs with triple and single against Red Sox.

Fred Fitzsimmons, Giants — Gave Braves only six hits and beat them easily, 9-2.

Harry McCurdy, Phillies — Pinch single in tenth inove in two runs and beat Robins 6-4.

Earl Whitehill, Tigers — Stopped Indians with seven hits and beat them, 7-2.

ORIOLES BREAK BISONS STREAK

Buffalo Loses First of Series—Royals Win 8-7 Decision at Reading.

SKEETERS BEAT WINGS.

BALTIMORE, April 20.—Buffalo opened its series here yesterday by losing a 9-to-5 decision to the Orioles. The Birds clouted the offerings of Wilson, Danforth and Love for sixteen hits, among them being a homer by Stroner.

Sax hit a four-base blow for Buffalo, as Monte Weaver held the Bisons to ten hits.

	R	H	E
Buffalo	001 002 003	6	10 0
Baltimore	020 011 32x	9	16 2

Wilson, Danforth, Love and Crouse; Weaver, Holloway and Linton.

ROYALS WIN AT READING

READING, Pa., April 20—Montreal took the opening game of the series from Reading here yesterday, 8 to 7. It was Reading's fifth straight loss.

The Keys pounded out eighteen hits to Montreal's twelve, but errors helped the Royals to several runs, Jimmy Adair of Reading and Herb Thormahlen of Montreal hit homers.

SKEETERS WIN IN TENTH

JERSEY CITY, April 20.—A sharp single by Joe Brown in the tenth inning with a man on second resulted in a 7-6 triumph for the Jersey City Skeeters over the league champion Rochester Red Wings here yesterday before a crowd of 10,000.

Rollings threw wild to first on Watson's grounder, permitting Walsh to reach second, and Brown came through with the winning single.

"Specas" Toporcer and Joe Brown, former Rochester players, led the Skeeters in batting with three hits each. Billy Southworth, Rochester manager, hit a home run in the eighth.

	R	H	E
Rochester	002 210 010	6	8 3
Jersey City	002 003 010	7	10 3

Irvin, Rose, Littlejohn, R. Smith and Jonnard and Florence; Nekola, Graf and Morrow.

There was a time when it took close figures to discover whether or not Babe Herman drove in more runs than he let in, but Herman has mended his ways since then He even makes fancy catches once in a while.

TORONTO HAS WON 6 TITLES

Only Baltimore and Rochester Have Better Records in Flag-Winning.

A NOTABLE RECORD

(Special to The Examiner—Copyright, 1931)

TORONTO, April 20.—The first International League war organized in circuit. Utica won the pennant. wego, Rochester, Syracuse, Toronto, Hamilton and Buffalo forming the circuit Utica won the pennant.

In 1887 the circuit was increased to ten clubs, Newark, Jersey City, Wilkesbarre and Scranton coming in, while Utica and Oswego dropped out. Toronto won the flag.

In 1888 the circuit was reduced to eight clubs—Toronto, Buffalo, Syracuse, Rochester, Albany and London were the members, Syracuse won the pennant with the remarkable percentage of .723 in victories.

In 1889 Detroit and Toledo filled the places left vacant by Troy and Albany. Detroit won the flag. In 1890 the circuit, weakened by the withdrawal of Syracuse and Rochester, threw up the sponge and on July 7 passed out of business, thusly ending the first chapter of the International league.

From 1891 until 1894 it was strictly the Eastern league, for no Canadian cities were represented. In 1895 Toronto, Rochester, Scranton came in, and in 1898 Montreal joined the circuit. From 1899 till 1902 the circuit had many changes. Hartford, Scranton, Syracuse, Worcester, Wilkesbarre, Springfiled kept coming and going. From 1903 till 1916, the roster of the league remained unchanged. It was in 1912 that the league was renamed the International and it remains so to-day. Since 1920 but few changes have taken place in the circuit, Montreal rejoining in 1929, and with its million of people to draw from has added strength to the circuit.

Biggest Minor League

With over 4,000,000 people to draw from the International league is powerful and ranks third of all leagues, major and minor, in population. Reading with 110,000 is the smallest city in the circuit. Newark and Jersey City, although among the oldest members, have barely managed to get in on the pennant winning list, for each have annexed but one pennant.

In all there were 27 cities that held franchises in the old International-Eastern-New International since 1906.

Taking it from 1892 until 1930, a stretch of 39 years, the Buffalo club played 36 seasons, Toronto 36, Rochester 34, Jersey City 30, Providence and Newark 28 each, Montreal 24, Syracuse, Springfield and Reading played less than fifteen years in the league since 1892.

Rochester and Baltimore are tied in winning pennants with eight each. Toronto ranks next with six, Buffalo and Providence each won five. Newark, Jersey City and Montreal in their many years as members of the circuit annexed but one flag each. Syracuse and Springfield each won a pennant. Reading has its first pennant to win.

Great Record

Toronto club finished in first division in 27 out of 36 years. Buffalo finished in first division 23 times, Baltimore 20 times and Rochester 19 times. Jersey City is the weak member in this line, for that club had only six seasons in which it finished in the first division.

Baltimore is the only club that escaped finishing in last place and in only one year did that club wind up in seventh place. Buffalo was extremely successful in avoiding the last rung, for in only one year out of the 36 did a Buffalo team finish in last place. Rochester skilfully avoided a cellar position, for that club had only two years that it finished last. Toronto finished last but three times and Newark had the same record. Jersey City club easily captures the record for finishing in last place, for the "Skeeters" landed there in ten different years. Although a decidedly second division club, Montreal carefully avoided the last ditch, for that club finished in that place but once during the 24 years of its membership in the Easter-International league.

Baltimore set a world's record in winning pennants consecutively, for the club won seven in that many successive years.

SPORTS by JIMMY THOMPSON

WINS BY A CIGAR

Just try and make an athlete break the laws of training, that is, one who has ambitions on some crown or title. Harold Webster, now of the Hamilton Olympic Club, started out on his career by breaking every training rule that existed. Harold's first attempt was at marathon running. He apparently was just in the game for the sport of the thing and paid little attention to the rules of training and was enjoying himself on his first venture in the sport field. This particular race took place in Guelph about six years ago. At the finish Webster came plodding in amongst the also rans and to the consternation of the judges and spectators he was joyfully puffing a large cigar.

NALACS BEATEN BY THE SAINTS

Montreal Basketeers Suffer From Weakness By Lack of Reserves.

FINAL COUNT 39-36.

ST. CATHARINES, Ont., Apr. 20.—(CP)—Montreal Nalacs, champions of Quebec and conquerors of the Ottawa and District and Maritime Province titlists, encountered a stumbling block here Saturday night in their march to the Canadian senior basketball championship.

Meeting the local Grads, Ontario's best, in the first of a two-game series for the right to travel west to meet University of British Columbia, western Canada monarchs, Nalacs finished the first tilt on the short end of a 39 to 36 count.

Like their fellow citizens who lost out in the battle for the junior crown at Toronto, Nalacs suffered from weakness in reserves. Their opponents forced a terrific pace from the start and with heady relieving by first class substitutes were able to maintain the race throughout most of the game.

Grads gained a substantial lead early in the first half which quickly dwindled when "Ace" Cambray, flashy centre, was banished for incurrence of four personal fouls, and the Montrealers seized advantage of his departure to rally brilliantly and cut the lead to three points. At the rest period Grads led, 27 to 24.

The Ontario champions increased their lead several times during the hectic last session but they were forced to call on all the defensive resources at their command to stave off the closing effort of the visitors to knot the count. Cliff Melville, deadly shooting centre of the Nalacs, emerged the hero of the contest. He outplayed Cambray to the extent of running wild to score 17 points.

TO UNIQUE HOCKEY TITLE.

DELISLE, Sask., April 20 (By The Canadian Press).—Canada has produced many a hockey team contributed by members of one family. But the Bentley family, of this town, lays claim to the blue ribbon for producing more hockey players—both men and women—than any town on this continent—which means the hockey world.

Many will recall the famous Cook septette of which Carl Cook was coach. The family came from Southampton, Bruce county, the county which produced Mickey MacKay, Barney Stanley, Hal Winkler, Kenny McKenzie and other scintillating stars in past professional hockey ranks.

But the Cooks, as a family, are outnumbered by the Bentleys. There were were 13 in the Bentley family. Six are playing hockey to-day and the six sisters were hockey players before they were married. The brothers and sisters used to have real games—six boys on the one side with the six sisters furnishing the opposition. The girls played real hockey, too, taking their bumps with the same nonchalance as did their brothers.

Rory and Jack are now with the Drumheller Miners, star Alberta aggregation of hockeyists; there are two younger brothers with budding reputations in hockey circles, while next to them are two, younger still, who show promise of developing into stars in the not too distant future.

Our Boarding House . . . . . By Ahern

Three Teams Definitely Entered in the E.P.L.

TO-DAY AND TUESDAY

Capitol THEATRE

2.30 - 7.00 - 9.00
FEATURE
3.20 - 7.50 - 9.50

JACK OAKIE

IN "The Gang Buster"

A Paramount Picture

"MICKEY MOUSE" "TRAFFIC TROUBLES"

PARAMOUNT NEWS | CRAZY HOUSE REVUE | PARAMOUNT PICTORIAL

Wednesday and Thursday
JOAN CRAWFORD in "DANCE FOOLS DANCE"

CRESCENTS AND BAILIEBORO ARE STILL DOUBTFUL

Decide to Leave Entry Date Open Until April 28th at Saturday's Meeting.

ARRANGE PRACTISE DATES.

Executive Plans to Hold Exhibition Game Before Opening of Schedule.

Three teams are definitely entered in the East Peterborough Baseball League, and two possible entries are doubtful. This was disclosed at the league meeting held at Duffus' on Saturday night. The teams sure of entering are the Cogs, the Rays and the C.G.E. As far as 'Phonse Brioux is concerned, the Crescents will not operate in the E.P.L. this year. 'Phonse had indicated his intention of again managing this team. Bailieboro will know this week whether they will play in the local loop or in the Lakeshore League.

Darcy Davis, president, conducted the meeting which had a representative gathering, and considerable business was cleaned up. After a thorough discussion of the entries, it was agreed to hold the date for them open until Tuesday, April 28th. By that time, the baseball situation around here should be clearing up and the various managers will be prepared to declare themselves. This arrangement should suit everyone.

It was thought that perhaps someone would take hold of the Crescents outfit and have them in the league again this year. After quite a bit of discussion, those present agreed that any E.P.L. manager had a right to sign any player he could, unless, of course, the player had already signed with another team.

Bailieboro, which has been invited to attend the Lakeshore League meeting tomorrow night in Port Hope, is prepared to enter whichever outfit is approximately her own strength. If the local league indicates a strong loop, Bailieboro will play with the Cobourg-PortHope group However, they would prefer to come in the East Peterborough League as far as travelling expenses are concerned.

Exhibition Game.

Those present last night thought an exhibition game between an all-star E.P.L. team and some strong outsider, before the schedule started would be welcomed by the fans, and also help to pay for the work being done on the diamond. The latter includes, ground rolled, new screens made and installed, and new dugouts built. This work will be begun at once.

Dates for team practices were arranged for next week, giving each team one evening at the Exhibition Grounds, and dividing the time on Saturday afternoon up so that no team will be neglected. One week night and an hour Saturday afternoon was left open for the seniors to use if they wished to.

There was some further talk in which everyone gave his views on the matter of umpires, and of playoff games. Nothing definite was done along these lines, and they will come in for more attention at the next meeting about the end of the month. It is likely that the league will begin its games around the middle of May, weather permitting. After various minor details had been cleared up or shelved until the next session, the president closed the meeting.

SPORTS

SOCCER, BASEBALL, GOLFING
Day by Day
ACQUATIC, SOFTBALL, TRACK

CASUAL COMMENT

Saturday was a real baseball day and plenty of players took advantage of the hot sun to loosen up. A bunch of boys with City League aspirations worked out in the afternoon at the James Stevenson Park.

• • • • • • •

And a whole flock of intermediate and senior ball players worked up a good sweat at the Exhibition Grounds diamond. Three practises were called for the afternoon with Cogs, C.G.E. and the senior outfit supposed to try out with their teams.

• • • • • • •

But the boys for the most part worked out in all three practises without giving any indication as to which team they would be playing with. There was a big turnout and they had a good start in limbering up muscles for the coming campaign.

• • • • • • •

Among the different pitchers who tossed them in for batting practise were Holmes, Maudsley, Kitchen, Ralph, Masterson, Hardill, and Utronki.

• • • • • • •

Some of them threw the spalding as though this was July and not April. Consequently, there'll be a few stiff arms for the next week or so. What's the big hurry anyway? Much better to take it easy for a while and nurse the arm along so that it will be right later in the season.

• • • • • • •

Art Primeau gave his C.G.E. squad a good warming up, keeping them at it nearly two hours. The pitchers, outfielders, infielders and batters all had plenty to do. Of course, Art doesn't know yet just who will be on the team when the schedule starts.

• • • • • • •

And 'Shiner" Johnston had them on their toes when he began hitting the ball around the infield. Some of the players looked in mid-season form, but most of them need quite a bit of conditioning yet before they'll be at their best.

• • • • • • •

However, there's time enough for that, if the boys will keep coming out from now on.

• • • • • • •

The Cogs are holding a practice at the Exhibition Grounds tonight at six, getting squared around for the E. P. L. race. Like other intermediate teams, the Cogs have as yet no line on how the different positions will be filled, but a few more workouts will give them some idea.

• • • • • • •

And the Rays will have their initial workout at six on Tuesday on the same diamond. And again on Friday at the same hour and place. The Rays ought to field a good team this summer.

• • • • • • •

Doug Miller and several other lacrosse players were down at the Fair Grounds Saturday tossing the ball back and forth, just sort of getting loosened up. Doug says they are holding a general practice there at six on Wednesday, and all enthusiasts are welcome.

• • • • • • •

There will likely be an intermediate lacrosse team here this year, playing with Campbellford, Havelock, and some of those places.

• • • • • • •

While this town has a number of classy players, they don't get into it with both feet like Campbellford and such places. A little support by folks interested in the game, and a good turnout at the practices, might get lacrosse back where it belongs in Peterborough.

• • • • • • •

All entries into the Men's City Softball League should be in at the meeting Wednesday night, held at 7:30 in the Board Room of the Duffus Bowling Alleys. Six or eight teams are expected in the league this summer.

• • • • • • •

Quite a bit of business was accomplished at Saturday night's meeting of the E. P. L., but entries were not closed until the 28th. Any team around here may enter the league up to this date.

• • • • • • •

Somebody ought to take hold of the Crescents team and run them again this year. The Cogs, Rays and C. G. E. are the only other sure entries yet, as Bailieboro is undecided, and the Crescents are doubtful.

Regent

Last Times To-Night
The thrilling comedy drama of the race track

TUESDAY WEDNESDAY THURSDAY FRIDAY

Night of Night of Night of

ADVENTURE
LAUGHTER
LOVE

An obscure little beauty lured into a new world of glitter, fashion and temptation. Did she yield to the seductive luxury of life she longed for? Or was she the triumphant mistress of her fate? A brilliant and superlatively exciting battle of love and wits in the gorgeous realms of luxury!

The golden-voiced, golden-haired idol of two continents—Evelyn Laye in her first talking picture — a revelation of charm and talent — a personality plus triumphing in a gay, glamorous and glorious romance!

SAMUEL GOLDWYN presents

"ONE HEAVENLY NIGHT"

EVELYN LAYE
JOHN BOLES
& LEON ERROL

UNITED ARTISTS PICTURE

PETERBORO BADMINTON PLAYERS VICTORS IN CONSOLATION EVENT

District Organization to be Known as C.O.B.A. Formed on Saturday.

IN LINDSAY TOURNEY.

LINDSAY, April 20 (Special to The Examiner).—The first badminton tournament of the district, held in Lindsay armouries Saturday morning, afternoon and evening, was an unqualified success. Over sixty players competed in the various events, players being present from Peterborough, Port Hope, Oshawa, Orillia and Lindsay. The primary and consolation events were run off during the day and the finals played at night before a large crowd of spectators. In the evening an exhibition game was played by Jack Purcell and W. Cook, Carleton club of Toronto.

By the fortunes of play, prizes were well distributed with Lindsay winning the Ayres trophy for the greatest number of points on the day's play and the Beall trophy for the club winning the mixed doubles. Oshawa won the ladies' doubles and Port Hope the men's doubles in the primary events. In the consolation, Peterborough won the mixed doubles, Port Hope the men's doubles and Lindsay the ladies' doubles.

The result of the finals were: Ladies' doubles, Miss E. H. Richardson and Miss M. Hanning of Oshawa defeated Miss M. Downey and Mrs. C. A. Pavre of Orillia.

Men's doubles: Mr. Davidson and Mr. James of Port Hope defeated H. D. Wilford and S. A. Flavelle of Lindsay.

Mixed doubles: Miss J. Stewart and H. D. Wilford of Lindsay defeated Miss E. H. Richardson and J. Hanning of Oshawa.

During the tournament a district organization meeting was held and the district organization is to be known as the Central Ontario Badminton Association. The following officers were elected: President, S.A.Flavelle, of Lindsay; Vice-president, Capt. Daniel, Oshawa; Secretary-Treasurer, H. R. M. Hall, Lindsay; Committee: Major M. C. Mann, Port Hope; George Pinkerton, Orillia; W. Stevenson, Peterborough.

The prizes were presented as follows: J. Purcell, the Ayres trophy; W. Eric Stewart, Lindsay, the Beall, and Col. and Mrs. R. I. Moore, the individual prizes. The officers in charge of the tournament were W. Eric Stewart, S. A. Flavelle and H. R. M. Hall, of Lindsay

RETURNS HOME.

BERT McLEOD
Popular local druggist, who returned home last week following his fourth year as defence man with Kansas City Pla-Mors in American Hockey Association.

Baseball Gossip.

The Rotary Juveniles are holding another workout at the Stevenson Park at six o'clock to-night. Manager Ches. Mowry expects to see a hard battle for each position on his team. Any Juvenile player in the city is welcome to try out with the Rotary outfit.

TORONTO 'CAGE QUINTET WINS JUNIOR HOOP TITLE

Defeat Montreal Team for Canadian Championship on Round 51 to 48.

RESERVES COUNT.

TORONTO, Ont., April 20. (CP)—West End Young Men's Christian Association squad to-day are the newly crowned Canadian junior basketball champions. In a thrilling two game series the eight browny youngsters of the West End "Y" nosed out Montreal Central Y.M.C.A., by 51 points to 48 on the round to bring to this city the first championship of the 1931 athletic season.

While West End won the first game on Friday night, 32 to 26, they were unable to turn back the Quebeck titlists in the deciding game on Saturday which ended with the Montrealers on top, 22 to 19, just three points short of a tie on the round.

The visitors lacked the reserve strength of their opponents and this resulted in their downfall. In the first game no substitutions were made and Saturday only two players were given a breather. The Ontario champions on the other hand were relieved with regularity throughout the series and each time a Montreal rally threatened to wipe out the West End lead, fresh players were shot into the fray and they were successful in stemming the tide.

Allan Mills, brilliant guard, who arrived from Montreal just in time to take part in the second tilt, played a spectacular game despite his long jaunt and his four baskets put him at the top of the scorers. Mills, along with Captain Sammy Morrison and "Buster" Allan proved a trio West End Could only halt by consistent substituting. Coach Bus Haugh's policy of having fresh players checking these three stars proved an effective method of hampering them. For otherwise they would probably have swamped the champions. The latter had an advantage in weight and height but the Quebec representatives were much the best marksmen.

Efforts of Coach Haugh to arrange a series with teams in Regina and Winnipeg proved unsuccessful and the new Canadian monarchs, after exchanging sweaters with the Montrealers, carried home their souvenirs, through for the season with the "hoop" game.

Bucky Harris practically despaired of big Dale Alexander at first base for the Tigers last year, but he is going to try it again this season. The good-natured giant is a doletully crude fielder, but he can pound the ball when he steps up to the plate.

ADVERTISE IN THE EXAMINER

BERT McLEOD RETURNS HOME FROM KANSAS

Local Druggist Has Played Four Seasons With Pla-Mors in American Association.

MAY RETURN NEXT YEAR.

Says Kansas City Has Not Suffered Industrial Depression of Other Cities.

The C.G.E. neighborhood is itself again.

Bert McLeod is back again from his fourth season with the Kansas City team in the American Hockey Association, and already many of his friends have been visiting him at his drug store at the corner of Park and Albert streets, and incidentally enquiring about the play-off series for the league championships which the Tulsa "Oilers" wrested from the Kansas "Pla-Mors." Mr. McLeod was accompanied by his wife.

The Kansas City team had a good season financially and in every other respect, Mr. McLeod told The Examiner this morning. They played fifty-six games and wound up again in the play-off with Tulsa. A year ago the Kansas City team won the championship, but the southerners came through this season, taking three of the four titular games. Mr. McLeod may return again next winter, but will reserve his decision until next fall.

Business is Good

"Kansas City has not suffered from the business decline as much as other cities and sections in the United States," Mr. McLeod remarked. "It is a great central distributing centre, with its trade lines reaching out in all directions. For that reason it has not been as sharply hit as many other large centres. It is also a hub for the air lines. Commercial aviation is a very prominent enterprise in and around the city, especially because it is one of the main central stops on the transcontinental flights. Knute Rockne took off from Kansas City on the fatal trip that ended with a crash. Rockne faced off for one of our games during the winter. Another celebrity who came in by plane was Theodore Driesser, the novelist, on his way west to Hollywood after the encounter with Sinclair Lewis, in which the Nobel prize winner took a slap on the face that was heard around the continent."

The Middle West is looking for a business revival this summer, Mr. McLeod said, and he believed its effect would extend directly into Canada. Wilfrid Ranger, the other Peterborough man on the Kansas City team, is expected home in a short time, although there is the possibility of his remaining there with the Chevrolet company. Bert said that Ranger had a good season, and was still playing fast hockey in his old position.

WINNIPEG TOILERS DEFEATED IN WEST

Win Second Senior Game 22-21 But Drop Round to U. of B. C. By 50-36.

VANCOUVER, April 20.—Winnipeg Toilers, four times Western Canada champions, passed out of the Dominion basketball play-off picture here Saturday night with a victory. They defeated University of British Columbia by 22 to 21, in one of the fastest and most exciting games seen at the coast in recent years but they lost the round, 50 to 36, for Varsity in the first game registered a 29 to 14 win.

At one time in the second half Toilers had chiselled the British Columbia champions' lead down to seven points, but Varsity took a deep breath and plunged into the battle again with a result that was all too bad for the Winnipeggers.

Conny Mack And Two Of His Stars

Al Simmons, left, premier outfielder and batting leader of the American League, and George Earnshaw, pitcher par excellence, both of the Athletics, hobnobbing with the veteran leader of the world's champions.

BIRMINGHAM AND W. BROMWICH ALBION TO MEET IN CUP FINAL

Latter Were Great Cup Fighters Early in Career, But Former is New to Code.

TANGLE ON APRIL 25TH

LONDON, England, April 20 (By The Canadian Press).—The climax of another season of English football will be reached on April 25 when, at Wembley Stadium, the final of the oldest and most historic football competition in the world — the Association Cup — will be played between Birmingham and West Bromwich Albion, two teams whose grounds are but a mile or so apart. It is strange that out of 526 clubs who entered the competition that the final should be contested by neighbuorng teams but, in the long history of the competition which dates back to 1871, there have been three previous occasions when two Birmingham clubs reached the final.

West Bromwich Albion were one of the finalists each time and Aston Villa were their opponents. Birmingham, however, have never reached a cup final before. West Bromwich, therefore, are by far the more experienced cup fighters of the two. By their victory over Everton they qualified for their seventh final and it is a coincidence that, for the fourth time out of seven, they will be opposed to neighbors.

The record of West Bromwich in their previous six finals is as follows:

1886—Blackburn 2, West Bromwich 0 (after a goal-less draw in first match).

1887—Aston Villa 2, West Bromwich 0.

1888—West Bromwich 2, Preston North End 1.

1892 — West Bromwich 3, Aston Villa 0.

1895—Aston Villa 1, West Bromwich 0.

1912—Barnsley 1, West Bromwich 0 (after goal-less draw in first match and half-hour extra time in second match).

In this season's contests West Bromwich have had the harder task of the two finalists. They had to meet Charlton three times before they could enter the fourth round and to qualify for the semi-final they had to play Wolverhampton Wanderers — another Birmingham Club — twice. Against Everton in the semi-final they played a heroic game. They had already met the Second Division leaders twice during the season and each time they had lost but against Everton, who had scored in every previous cup match this season, the "Throstles" as they are called, not only prevented Everton from scoring but themselves scored the goal which won the match. Their goal may have been a lucky one, it was shot from long range, but the fact remains that they bottled up Dean, the human goal-scoring machine, and his clever colleagues very thoroughly. With their wing-halves marking the Everton wingers they left their backs and centre-half free to watch the ubiquitous "Dixie" who was thus frustrated in many of his lightning runs down the field which so often result in goals. These tactics so rattled Everton that when chances were offered them they became panicky in their efforts at goal and were guilty of much wild shooting.

Although they have never before reached a final Birmingham have a little score to pay West Bromwich. At Small Heath, Birmingham won their way into the semi-final of 1886 when they met West Bromwich and were beaten. Birmingham may have benefited by the misfortunes of Chelsea with whom they drew 2-2 at Birmingham in the sixth round. In the replay at Chelsea the London club was unable to field its strongest side and Birmingham won 3-0. Birmingham, however, had showed their mettle in beating Liverpool previously and it is a great tribute to their defence that they have conceded only two goals throughout the cup competition. Birmingham, indeed, have one of the most stubborn and determined defences in the country. Their goalkeeper, Hibbs, takes many risks and is unorthodox but he is full of pluck and resource and even when his backs are beaten Hibbs faces the oncoming forwards with coolness and courage and often robs them singlehanded. Birmingham, as the "mystery" team of the cup, will be a very hard nut for West Bromwich to crack.

London's ill-luck in the cup competition has become proverbial. Usually blessed with the luck of the draw London teams are, nevertheless, rarely able to combat the more strenuous tactics of the northern teams and although London naturally has more first-class clubs than any other centre in the Kingdom the cup has been won only on three occasions by a London club since Blackburn took it away from the capital in 1883 by beating the Old Etonians, who were the first London team to win it.

From that time football began to prosper in the North of England. When Blackburn won it from the Old Etonians, Birmingham or Small Heath, was a minor club. Everton had just begun to play and the school masters of Sunderland had formed the team which Birmingham defeated in the semi-final this season.

Blackburn's success spurred these minor clubs to emulation and the fight for the best players, which ultimately resulted in the professional system, began. Preston North End were the first club openly to pay their players. Their action led to the formation of the Football League and to the beginning of professional football as it is now played.

SUMMER PRINCESS FIRST AT EPSOM

Winner in Great Metropolitan Stakes by Length and Half Over Dusty.

EPSOM DOWNS, Eng., April 20.—(C. P. Cable).—Summer Princess, by Prince Galahad out of Reine D'ete, won the Great Metropolitan stakes to-day by one length from Dusty, with Arctic Star third, another two lengths behind.

Sixteen horses ran the two and a quarter miles of the big spring handicap.

Summer Princess, owned by Charles Gulliver, started at 20 to one against and carried lowest impost of 91 pounds. Dusty, owned by H. Liddell started at nine to one against and carried 110, while Arctic Star, owned by Lady Curzon of Kedleston, started at 20 to one and carried top weight of 121 pounds.

The race famous "Double" with the city and suburban to be run on Wednesday, featured the opening day of the first meeting of the season at Epsom. The Great Metropolitan was first run in 1846.

Storms Over Italy Damage Crops Badly

ROME, April 20.—(A.P.)— Heavy crop damage is feared from a forty hour rain, averaging nearly two inches, which has fallen over the western part of Central and Southern Italy.

The Agricultural Institute said today that fruit was certain to have suffered badly but that immediate good weather might reduce the damage to grain. The rain began Friday night nad fell steadily until 8.00 a.m. to-day, continuing intermittently since except in Northern Italy, where the total fall was slight.

Many rivers and creeks are high but no serious flood damage is reported as yet.

BURNBRAE PLAY IS WELL STAGED

"Marrying Anne" Put on by St. Andrew's Young People Draws Large Crowd.

BURNBRAE, April 20. (Examiner Correspondence.)—A capacity crowd filled the basement of St. Andrew's church on Wednesday evening when the members of the Young People's Society presented the three-act play "Marrying Anne."

Robert Matthews was very effective in his role of Mr. Old-days a very cranky and eccentric elderly gentleman who kept his whole household in subjection including his daughter Rose (Miss Hazel McKenzie). The youngest son of the family Bob (Fred Bennett) has been forced to leave home in disgrace owing to the fact that $500 was missing from his father's safe and this was the amount needed for Bob's course in aviation. The old man gives Bob no chance but accuses him on the evidence and turns his picture to the wall.

The Play.

As the play opens, Mr. Old-days is telling his daughter and Dr. McCallum, the young family physician (Malcolm Hutcheon), that he is to be the guardian of his step-grandaughter, Anne Burns (Helen Oddie), until such time as she reaches marriageable age. Anne arrives accompanied by her friend June Edgley (Jean Craighead) and their actions and dress shock the Old-days and their housekeeper, Mrs. Chubb (Edith Gibbon).

The first two acts are enlivened by the old gentleman's efforts to get Anne off his hands by marrying her to the doctor, who clearly shows his preference for June whose Uncle Jim Edgley has still a warm spot in his heart for Rose, but owing to family difference they have parted. Anne's dress is scandalizing the neighbors and Mrs. Steele (Nellie Bennett) comes to object. Her daughter Lizzie (Fern Wetherill) just as staunch by upholds the younger generation. Mr.-Old-days surprises everyone by standing by Anne and her ways.

In the final act Anne unearths the secret of the stolen money. Mrs. Chubb had borrowed it to send to her son, Earl for the purpose of buying a house and was unable to put it back before it was missed. Anne smooths everything over and then takes her matrimonial venture in hand herself and is engaged to Bob, who returns by aeroplane near the end of the play. Leo Fry and Will Craighead took the parts of Jim Edgley and Earl Chubb in the tableau that marked the happy culmination of four romances.

A short program of songs and music was given in hour of Mr. Old-days during the third act. Special mention is due a very fine vocal solo by Malcolm Hutcheon.

During intermissions music and song were given by Miss Foster, Mr. Fred McMullen and Mr. John Storrie. Rev. D. A. McKenzie made a very efficient chairman. The proceeds were over sixty-six dollars.

POMERANIAN "FEROCIOUS

That his fall from his bicycle and attendant injuries all were due to the sudden appearance of a neighbor's black dog across his path, was the claim of a Belfast, Ireland, man in demanding damages from the neighbor for "knowingly allowing a ferocious dog to wander in the highway." In court the neighbor testified that the dog was a tiny Pomeranian, or had been, because the male member of the family had tired of its continuous barking and had had it executed. At that the judge would offer only sympathy to the cyclist.

RIEL EXPELLED 57 YEARS AGO

Rebellion Leader Removed From House of Commons—Had Fled Ottawa.

HANGED IN 1885.

OTTAWA, Ont., April 20 (By The Canadian Press).—On motion of Mackenzie Bowell, Louis Riel was expelled from the house of commons 57 years ago Thursday—April16,1874.Riel had organized the Red River Rebellion in 1869, and had been defeated in 1870 but not captured. He was elected for Provencher in 1873 by a majority of 126. After taking the oath on March 30 he fled from Ottawa.

Riel was re-elected by acclamation but the house of commons had declared him an outlaw, and he did not claim his seat. Another election was ordered and on March 31, 1875, a Liberal candidate was returned unopposed. Riel brought on another rising in 1884 and he was hanged at Regina for treason on Nov. 16, 1885.

LARGE ATTENDANCE STIRLING MEETING

One Hundred and One Members of St. Paul's Y.P.S. Hold Gathering.

STIRLING, April 20 (Examiner Correspondence).—The members of the Y.P.S. of St. Paul's Church met on Monday evening with an attendance of 101, under the direction of the Literary Department, Jerry Clute being in charge, and giving a most interesting talk on music, and the great masters from the earliest days to the present high standard.

Some time was spent in drilling on correct pronunciation of the different composers. Mrs. J. Balmforth gave the life of Beethoven, followed by Laurene Scott playing No. 4 Mazurka, one of the masterpieces of Godard. Margaret Walt gave the life of Mendelssohn and this was followed by Dorothy Joblin playing "The Spring Sun." Mr. Clute gave a short talk on Dvorak and Miss Bessie Conley sang, "Going Home," one of his favorites.

H. Hay and W. Jones contributed a duet, "The Name of Jesus is So Sweet," and the Misses Dorothy Joblin and Margaret Walt gave an instrumental duet, "The Parade of the Wooden Soldiers."

A musical was staged at the close and a spelling match of the names of the composers created a good deal of amusement.

Marmora

Mr. John Leonard Jr., is having a new barn erected upon his property.

Mrs. J. Peever, is visiting relatives in Toronto.

Mrs. T. Mumby visited her sister in Campbellford, on Saturday.

Mr. R. Tanning, of Lindsay, spent Thursday in the village.

Mr. John Leonard Sr., spent Friday in Belleville.

Mr. John Cronkrite is sawing a large number of logs near his residence west of the river.

The dance at Springbrook on Friday evening was well attended by the young folk of Marmora.

Mr. and Mrs. R. Harris and family, visited friends in Madoc, on Sunday.

W. Smith, of Deloro, sustained a badly injured face on Thursday evening through falling off a bicycle on Madoc Street.

MARATHON "BLUE"

A Canadian made Anti-Knock Gas at the same price as *Regular Gas*

New Power—New Speed—New Smoothness

Fill up at the nearest RED INDIAN pump and judge for yourself

McCOLL-FRONTENAC

McCOLL-FRONTENAC OIL COMPANY LIMITED

Offices and Plants at Winnipeg, Regina, Calgary, Vancouver, Toronto, Moncton and Montreal
Distribution Warehouses at other convenient points

Makers of the Famous
CYCLO GAS (No-Knock) MOTOR FUEL and RED INDIAN MOTOR OILS

59

TILLIE THE TOILER — By Russ Westover

BRINGING UP FATHER — By George McManus

TOOTS AND CASPER — By Jimmy Murphy

DUMB DORA

A great 5¢ worth

GOOD gum—the best materials money can buy—delicious flavors—pure and lasting.

Note how WRIGLEY'S freshens the mouth—feel how it adds vim and vigor—see whiter teeth—firmer lines to lips and throat.

Can you think of anything which will give you so much for five cents.

WRIGLEY'S truly is Inexpensive—Satisfying.

WRIGLEY'S
CHEWING GUM

EVERY DAY THESE ADVERTISEMENTS ARE SECURING RESULTS FOR SOMEONE—WHY NOT FOR YOU?

TO LOOK OVER THE CLASSIFIED ADS EVERY DAY For New found Wants and Unfulfilled Desires

WANT AD. RATES

Cash 1 cent per word or figure per insertion.

If Charged 1½ cent per word or figure per insertion.

Phone 1600 We will call for your ad. and give you the cash rate.

CHARGES:

Card of Thanks	50c
In Memoriam (up to 2 inches)	75c
Over two inches, per inch	50c
With black border, extra	25c
Birth Notice	50c
Death Notice	50c
Locals (Black Page) per inch	$1.00
Black Local (Black Page) per in.	$1.40

INDEX TO EXAMINER CLASSIFIED WANT ADS.

Agents Wanted	I
Boarders Wanted	F
Business Opportunities	K
Cottages, Summer Resort	E
Dressmaking	Z
Employment Wanted	J
Female Help Wanted	H
Found	N
For Sale: General	A
To Rent: Houses and Apartments	B
General Notice	T
Livestock	O
Lost	M
Male Help Wanted	G
Pet Stock	W
Personal	R
Poultry For Sale and Eggs	P
Radio	J
Real Estate For Sale	D
Used Cars For Sale	S
Wanted: General	Q

a For Sale—General

TOP SOIL. PHONE 1419. 6d-93-1009A

DRY WOOD, $2.50 LOAD. 3378J. 6d-94-1091A

CEDARS FOR HEDGES, READY-Mixed Earth and Manure for Flower Beds. 1394J. 3d-93-1156A

THREE THOUSAND FEET TWO-INCH White Oak, Pine 1, 1½, 2 inches and 2 x 4 Eights and Twelves. Two Thousand feet Inch White Bass Wood. Apply Charles Godden, Campbellford. 6d-96-1163A

ICE-CREAM SODA FOUNTAIN AND Equipment, cheap. Peel's Garage, corner Park and Perry. 3d-93-1157A

PARLOR SUITE. 'PHONE 899M. 3d-93-1168A

BIRD HOUSES, FOUR KINDS. DAVID Rogers. 'Phone 151. 3d-93-1171A

FOR KELLOGG'S MARVEL, PREMIER, and Senator Dunlop Strawberry Plants, 'Phone Millbrook 218-22. William Swain, Cavan. 3d-17,20,22-1155A

TWENTY-TWO FOOT MOTOR BOAT, 4-Cylinder Engine. Price reasonable. 'Phone 2289. 2d-93-1202A

IRISH COBBLER POTATOES, GROWN from Prince Edwardt Island see last year, 90c a bag at house, $1.00 delivered. Bruce Johnston. 3d-94-1189A

WINDOW FRAMES AND PICTURE Frames with Glass, One Bed, Several Fruit Jars. 'Phone 2049W. 3d-93-1179A

SOLID WALNUT DINING-ROOM Suite, Walnut Bow-end Bed complete, Leather Couch, Library Table, all practically new. 788 Water Street. 2d-93-1219A

a For Sale—General

TABLE AND SIX CHAIRS, BUFFET, China Cabinet (brand new), sold on account of moving to Toronto. Apply 427 George street. Phone 2245J. 3d-93-981A

BABY CARRIAGE, PERFECT CONDITION, Reversible. 'Phone 3246M. 3d-95-1215A

SEE OUR NEW STOCK FISHING Tackle. Kingan Hardware Co. 6d-93-1260A

SEWING MACHINE, ALL THE PARTS in good repair. Write Box 1255, Examiner. 3d-95-1255A

BABY CARRIAGE, ENGLISH STYLE, good condition, cheap. Apply Evenings, 86 Hunter Street W. 2d-94-1236A

GENT.'S CLEVELAND BICYCLE, IN good condition. 324 Sherbrooke. 3d-95-1231A

STRAWBERRY PLANTS. APPLY THOmas Wailing, General Delivery, Peterborough. 3d-95-1232A

PIT GAME HATCHING EGGS, $1.50 Setting. Also Newfoundland Pups, 3 months old. 'Phone 178J. 3d-95-1226A

BABY CARRIAGE, REVERSIBLE, $15.00; Pipeless Furnace. Apply 148 Hart Avenue. 2d-94-1225A

JOHNSTON SEA HORSE 4, HIGH Speed Twin, used about 2 weeks. Apply Ed. Pearson, No. 1, Lakefield. 'Phone 505 ring 33. 3d-95-1224A

ROTTEN MANURE. TOY TERRIER Pups. 'Phone 2661. 6d-93-1031A

CLEARING SALE OF PLUG BAITS. Regular $1 and $1.50. Your choice, while they last, for 49c. Millard's Sport Goods Store, 212 Charlotte Street. 3d-93-946A

GOOD DRY, HEAVY, MIXED SLABS, $3.50 per Load. 'Phone 1496J. 3d-93-950A

DRY SLABWOOD AT A CUT PRICE. Dinsdale's, 'Phone 153. 12d-102-1182A

BOY'S BICYCLE, GOOD CONDITION, also 4 Verandah Posts. 'Phone 2583F. 3d-94-1207A

STRAWBERRY PLANTS. S. D. CARVer, phone 977 r 4. 3d-94-1188A

b For Rent—Houses and Apartments

SUIT YOUNG COUPLE, THREE-Roomed Apartment. 345 Rubidge. 3d-94-1211B

FIVE-ROOMED BRICK HOUSE, 423 London, $18. Apply to 262 Dalhousie. 'Phone 2496M. 3d-94-1212B

MODERN HOUSE. APPLY 789 WAter Street. 'Phone 1357W. 2d-93-1216B

TWO SINGLE ROOMS, WITH OR without Board. 356 Stewart. 'Phone 3299J. 3d-94-1221B

FURNISHED LIGHT HOUSEKEEPING Rooms. 106 McDonnel. 3d-93-1163B

BRIGHT ROOMS, BED OR COUCH, central, Ladies or Gentlemen. 'Phone 2258M. 3d-94-1184B

SMALL APARTMENT, QUEEN STREET, M. H. Quinlan, Water Street, near Market. 3d-95-1244B

DUPLEX HOUSE, LARGE BRIGHT Rooms, hardwood floors, newly decorated. 'Phone 2255J. 3d-95-1227B

FOUR FURNISHED ROOMS FOR Light Housekeeping; moderate rent. 697 Water. 'Phone 3571F. 3d-95-1218B

FOUR-ROOMED APARTMENT, UPstairs, three-piece bath, gas; rent $16. Immediate possession. Apply between 5 and 7, at 186 Park Street. 3d-95-1230B

UPPER DUPLEX, COMPRISING FOUR Good Rooms, conveniences, well decorated; reasonable. Apply 183 Antrim. 3d-95-1235B

HOUSE. IMMEDIATE POSSESSION. Apply 581 Lock Street. 3d-95-1240B

STORE, WITH SMALL STOCK AND Fixtures. Write Box 1239, Examiner. 3d-95-1239B

FURNISHED ROOMS, BOARD IF DEsired; Garage. 'Phone 1647F. 3d-95-1253B

FIVE-ROOMED APARTMENT, ALL conveniences. Apply 265 Rubidge 'Phone 1405W. 6d-98-1251B

FIVE-ROOMED DUPLEX, MODERN, newly decorated, Rubidge Street, $35. Walter Nugent, Real Estate, 181 Charlotte. 'Phone 203-259S. 3d-20,22,25-1250B

HOUSES AND APARTMENTS. HOWard & Thompson, Real Estate, 308 Charlotte Street. 'Phone 3440. 3d-20,22,24-1258B

APARTMENT, GOOD LOCATION, Ground Floor, Adults; very central, with Garage. 'Phone 549J. 3d-95-1259B

MAY 15-OCTOBER 1 — COMPLETELY Furnished, Comfortable 7-Roomed Home, centrally located; first-class tenants, adults. Write Box 1196, Examiner. 2d-93-1196B

SEVEN-ROOMED BRICK HOUSE, toilet, sink, garage, Hart Avenue. Apply 677 Water. 3d-94-1191B

b For Rent—Houses and Apartments

HEATED APARTMENT, IN GRAND Central Building Possession arranged. Apply 437 George Street tf-B

BRICK HOUSE. 457 ELM. 4d-93-1129B

APARTMENT TO RENT, NEWLY DEcorated, heated, Upper, West-end. 'Phone 1414W. 3d-94-1201B

LIGHT HOUSEKEEPING ROOMS, Furnished if desired. 168 Antrim. 3d-94-1204B

THREE-ROOMED FURNISHED APARTment, Ground Floor. Apply 275 Dalhousie. 3d-94-1200B

c For Rent—General

PASTURE. APPLY 499 PARNELL Street. 26d-103-605C

TO RENT — BEDFORD ESTATE Farm, 3 miles North Campbellford, 230 Acres, 110 under cultivation; good buildings, well watered, good Dairy Farm. Possession at once. Apply Charles Bedford, Campbellford. 'Phone 365. 6d-96-937C

J. J. DOHERTY FARM, IN OTONABEE. Apply Gordon Nicholls, Selwyn. 6d-97-1194C

SEPARATE GARAGES, CENTRAL, good yard; also Pasture Land, near City, good water. See owner or 'phone J. J. McBain, Peterborough. 4d-18,20,22,25-1192C

TWO VACANT LOTS, IN GOOD Position, in South-end of City, on Fradette Avenue. Suitable for raising Vegetables. Telephone 525W, or call at 379 Park Street. 3d-94-1214C

d Real Estate

FOR SALE—AN EQUITY OF $1,600 01 on a 7-roomed house, for $1,100.00 if sold this month. Phone 3036J 3d-22-925D

FOR SALE OR RENT — 15 ACRES, with Buildings, on River Road, adjoining Golf Links, or will exchange for House in City. Apply 143 London Street. 1d-93-1237D

DON'T WAIT, BUT ACT IF INTERested in 8-Room Brick House, finest central location in City; all modern and good Lot, $3,900. Consider fair Car or Lot and terms. Apply 344 King Street. 2d-93-1206D

MUST BE SOLD TO CLOSE OUT Deal — 6-Room House, 3-piece plumbing, garage, central; also a Good Building Lot — both for any reasonable offer. Write Box 1135, Examiner. 6d-16,18,20,22,24,27-1135D

e Summer Cottages

THREE-ACRE POINT ON LARGE ISland in Upper Stoney Lake, on main channel, faces West; finest Cottage Site now available in the Lakes; close to mainland and road Inquire Mr. Callander, Examiner. tf-E

f Boarders Wanted

ROOM AND BOARD FOR ONE OR Two. 'Phone 3467J. 3d-95-1243F

WOULD LIKE COUPLE THAT WOULD Room together. Apply 332 Reid Street. 'Phone 2921W. 2d-94-1256F

g Help Wanted, Male

EARN $20 AND UPWARDS GROWING Mushrooms for us, in cellars and sheds. Illustrated Booklet Free. Canadian Mushroom, Toronto. 2d-93-962G

EXPERIENCED CANADIAN FARM Hand Wanted. 'Phone 544 ring 21. 2d-93-1223G

WANTED — 2 SALESMEN WHO HAVE a real desire to get ahead in life—Men who would like to make the Electrical Appliance business their life work. Complete Sales Training given to ambitious Men. Grant ¾ Thorpe, 418 George Street. Ask for Mr. Middleton at 7.30 To-night. 3d-95-978G

h Help Wanted, Female

EXPERIENCED GIRL FOR GENERAL Housework. No outside chores. Location Healey Falls. Apply Mrs Stanley Keller, Bonarlaw. 4d-96-1238H

WANTED — MIDDLE-AGED HOUSEkeeper for Two Adults; must have references. Write to Box 1251, Examiner. 3d-95-1251H

j Employment Wanted

PLOWING DONE BY EXPERIENCED Man. 'Phone 2079F. 3d-94-1174J

CARPENTER WORK, PROMPTLY, Neatly, and Reasonably Done. Estimates Free. 'Phone 1266W. 12d-97-929J

PAINTING, HARDWOOD FLOORS Polished. Wallpaper Cleaned. 'Phone 1562J. 6d-98-1254J

OVER ONE HUNDRED AND TWENTY ATTEND ANNUAL CHURCH BANQUET

Brotherhood of St. James' S. S. Gather at Father and Son Supper.

PLEASING PROGRAM.

The Brotherhood of St. James' United Sunday School were hosts on Friday evening at the annual Father and Son banquet held in Wesley Hall, when over 120 were entertained at a sumptuous supper.

Celebrating their championship of the City Church Hockey League, St. James' team with their manager, W. K. Sloan and the teacher of their Sunday School class, Miss M. Kidd, were the guests of the Brotherhood, on this happy occasion. The Executive of the City League, including Messrs. J. H. Howard, H. T. Rehill, C. Sproats and A. Hope, were also invited guests.

A. R. Church, president of the Brotherhood, presided capably as chairman of the evening and proposed the toast to the King, which met with the usual response, the National Anthem.

St. James' is fortunate in possessing two male voice quartettes, both of whom rendered several pleasing selections. The first group Messrs. Ba'dry, Worrall, Turner and Lee appeared first, singing, "Comrades in Arms," and an encore, "The Tack," while Messrs. Prest, Osborne Moynes, and Woods, the Brotherhood quartette, sang "God bless my boy," and a negro melody "Far away in the South," with accompaniments by Mrs. Osborne.

Instrumental Numbers.

Members of the Salvation Army band, Messrs. B. Smith, R. G. Routley, T. Wells, M. Shadgett and S. J. Richardson contributed instrumental numbers, "Russian M mories" and "Murmuring Breezes" and Mr. Richardson's vocal solo, "I am a Pilgrim" was greatly enjoyed.

The toast to the Fathers and Sons was proposed by Mr. H. H. May.

Stan Church, on behalf of the Sons, spoke briefly of the pride it should be to any son here to follow in his father's footsteps.

Also from the Boy's viewpoint was the short and interesting address of Leo Copp, president of the Boy's Work Council.

In his toast to the church, Mr. Spence compared it to a tree, the branches of which are its many organizations, each contributing to the beau y of the whole.

The more beauty and service in the individual life adds to hat of the church,

Responding, Rev. A. E. Moorhouse said the church stands in a unique position in the world being above every other organization. Over fifty years ago a man declared that in half a century the church would be extinct. Is it? The boy who gets into a church or Sunday school is safe. A strong true, Christian church is a power for good, not only in the community but in the whole city.

In toasting the Brotherhood, W. K. Sloan spoke of the great blessing it had meant to the boys and men of the church. As manager of the hockey team, he also referred to the straight and square playing of his boys and emphasized the value of the spiritual side of life in all sports.

Mr. Littlefair replied to this toast saying that the Brotherhood was based upon Christ. The clay of the Sunday school is to be molded to His example. It is he aim of the Brotherhood to have every man in the church a member of this organization.

For the community singing J. Hodson accompanied at the piano, and also sang a ple sing solo.

On behalf of the Brotherhood, Rev. Mr. Moo house tendered a vote of thanks o the ladies who pre ared and served the delicious banquet. Thi was seconded by Mr. Hogan.

The hymn "O God ou held in ages past" and the benediction brought o a conclusion this very successful banquet.

l Agents Wanted

TWO LADIES FOR HOUSE-TO-HOUSE Canvassing; good proposition. Send 35c P.O. for Canvasser Sample to Tellall Products, 221 Pape Avenue, Toronto. 3d-93-977L

SELL PUBLIC SERVICE GUARANTEED Shirts, Ties, Underwear, Hosiery. Largest assortment, wonderful value. Liberal commission. Complete Self-selling Kit Free. Write to-day. Department 452, Public Service Mills of Canada, London, Ont. 2d-20,2-1233L

m Lost

STRAYED, ABOUT A WEEK AGO, Small Black Pup, 3 months old. Return to 378 Queen Street. 2d93-1217M

o Live Stock

BRONZE TURKEY EGGS FROM SElected Large Birds, 10 for $7. Pullet Eggs, 50c each, $35 Hundred. Mrs. G Stewart, Route Eight. 'Phone 997 ring 4. 3d-94-1210O

WANTED — GOOD BIG, HIGH-PRODucing Holstein Cows and Heifers that have merit of their own. Telephone Keene 15-5. 1d-93-1247O

FOR SALE — GOOD WORK HORSE, 1,400 Lbs., Truck, and Harness. 84 Hunter Street. 'Phone 1958W. 3d-95-1229O

FOR SALE — ONE CHOICE GREY Percheron Mare, 3 years old, weight 1,300; also Black Mare, 5 years. Your choice of 3. W. H. Hurley, R.R. No. 3, Norwood. 'Phone 940 ring 2. 3d-16,18,20-1123O

FOR SALE — PURE BRED BLACK Percheron Stallion. Apply Richard Crowe, McCracken's Landing. 26d-114-1062O

DURHAM COW FOR SALE, OR EXchange for Horse. J. Keating. 'Phone 2807W. 3d-93-1180O

p Poultry

FOR SALE — 13 S.C. WHITE LEGhorn Pullets, Laying; Three Cockerels (Ferris). S. H. Long, 458 Driscoll Terrace. 2d-93-1205P

SINGLE COMB RHODE ISLAND RED Hatching Eggs, Standard bred and high producers, 13 Eggs $1.00. E. Simmons, 124 Hilliard Street. 'Phone 2636J. 1d-93-1248P

WANTED — SMALL COTTAGE OR Wooded Lot, water frontage, on Rice Lake or adjoining waters. State price, location. Must be low price. Write Box 976, Examiner. 2d-94-976Q

FOR SALE — ROYAL BLUE BARRED Rock Baby Chicks, 4, 8, and 10 week old Pullets. A. E. Fletcher, Keene. 'Phone 16 ring 2. 6d-93-1013P

q Wanted

SECOND-HAND PUNT WANTED, good condition. H. Scott, Cavan, Ont. 2d-93-1222Q

BY MAY 1ST—GOOD HOUSE, WITH Garage. Write Box 1208, Examiner. 3d-94-1208Q

WANTED — CATTLE TO PASTURE. W. Sargent. 'Phone 1572W. 3d-95-1257Q

BARRISTERS AND SOLICITORS

GORDON & ELLIOTT — Barristers Solicitors. Notaries. Patents and Trade Marks. Money to Loan. Telephone 3300. — Hon. G. N. Gordon K.C. Alexander L. Elliott. Toronto Office: 410 Saturday Night Building 73 Richmond Street West. Telephone Number, Elgin 8831.

PECK, KERR & McELDERRY—Barristers, Solicitors and Notaries. Office: Water street, Peterborough Money to Loan at the lowest current rates of interest. Telephone 1950 E. A. Peck, M.P., F. D. Kerr, K.C. V. J. McElderry, K.C.

R. R. HALL, K.C.—Solicitor, etc. Peterborough, Ont. Office: corner of Hunter and Water Streets, over the Canadian Bank of Commerce. Trust Funds on Loan on easy terms of payment.

JAMES FORDYCE STRICKLAND K.C. M.P.P., BERNARD E. PARK — Barristers, Solicitors, Notary Publics Peterborough. 'Phone 191. Money to Loan 375 Water street.

MEDICAL

DR. C. C. CRAGG, Eye, Ear, Nose and Throat. Office: Clinic Building, corner Charlotte and Reid. Phones Office 200. House 018.

DR. BUCHANAN, F.R.C.S., Edinburgh M.R.C.S., Eng., Eye Ear Nose and Throat Specialist, corner Water and Murray streets, Peterborough.

DR. F. W. BEAMISH, Surgeon.—Office Hours: 2-4, 7-8. Telephone: Office 3694W, House 3694J. Suite 6 Bank of Commerce Building, Peterborough. Apr 6,32-775

Will You Need an Income of $100 a Month?

Some one has said that the sweetest words in the English language are "Enclosed please find cheque."

How would you like to have $100 a month mailed to you regularly after you reach age, say 50, 55 or 60, whichever you select? You would like to have it now, perhaps, and if you have the capital sum needed to buy such an income the Canada Life will guarantee it to you at once. But if you haven't the capital you can arrange now that you will have that income later on.

Suppose you are earning $100 a month—it may be $150, $200, or more. Whatever it is, there is part of that income you want continued.

If you were not earning, how much would continue? That is, how much of your income would go on, no matter if you earned a salary or drew pay or not? For many people the answer would have to be: "Not very much!"

It takes $20,000 capital well invested to bring in $100 a month. Under the Canada Life plan you do not need to save $20,000 in order to make sure of an income of $100 a month.

The Canada Life, with $188,000,000 of well-invested assets, will guarantee to continue that part of your income you must have later on for living expenses, say $100 a month. And the Canada Life may have to start the income going at any time to you or your family. There are no years of waiting if the need should come suddenly. That is, should you become totally disabled or should you die.

How you can provide such an income is told in our booklet, "Getting the Income You Want." Why not send for it now?

THIS COUPON WILL BRING YOU VALUABLE INFORMATION

The Canada Life Assurance Company,
Toronto, Ont.

Without obligation on my part, please send me by mail your booklet, "Getting the Income You Want."

Name .....
(Mr., Mrs., Miss)

Address 52A

BUILDERS' BARGAINS

ARE YOU BUILDING OR REPAIRING? Send for Catalogue of Builders' Bargains. New low Factory Distributors' Prices on Ready-Glazed Windows, Door and Window Frames, Doors, Hardwood Flooring, Siding, Metal Roofing, Slate Roofing, Asphalt Shingles, Plumbing Materials, Electric Fixtures, Ready-Cut Garages and Summer Cottages. New 1931 Catalogue now ready. Write to-day to Halliday Company Limited, Box 24, Hamilton. 6d-17,20,22,24,27,29

s Used Cars for Sale

FOR SALE — FORD COUPE, IN GOOD running order. For Sale, Sweet Clover. 'Phone 2866J. 3d-94-1220S

1931 CHEVROLET SPORT ROADSTER, new, at sacrifice price. Leaving for United States May 1st. Purchased from J. K. Hughes. Apply 207 Reid Street. 2d-94-1245S

t General Notice

PLOWING DONE. 'PHONE 3267. 6d-93-1040T

CARTAGE AND PLOWING. FRED Drake, 570 Bolivar Street. 'Phone 2756J. 3d-93-1169T

UPHOLSTERING, REFINISHING AND repairing. Prices moderate. Phone 2846. 6d-94-1054T

FUTURE HOUSES MADE OF STEEL

Structures Nearly All Glass Are Three Stories High With Flat Roof.

BOLTED TOGETHER.

NEW YORK, N.Y., April 20 (C.P.). — Neighbors of those who will live in the houses of the future are going to have a nice time if they are inclined to be inquisitive. The houses will be nearly all windows.

One of these dwellings, built of steel, glass, and rubber, is on view at the Architectural and Allied Arts Exposition here. A lot of men carried the parts into the exhibition hall and bolted them together. They didn't need any nails because there is no wood in the structure.

Starting at the bottom this is how the house looks. There is no cellar. On the ground floor there is a garage, which the leisurely motorist, returning home, opens without disembarking. He just sticks a key into a post about ten feet from the door. An electric motor does the rest. If the owner or his wife are walking home they can enter through the front door, after crossing the porch, which is set almost level with the ground and is located under one-half of the second storey. Inside there is an entrance hall, a furnace room, and storage space under the stairs.

Live on Second Floor.

The occupants live on the second floor. They have a large living-room two storeys high, with windows on the two outside walls extending from about four feet above the floor up to the ceiling. The bedroom, with bathroom attached, is one storey high, and has windows along two sides. The bathroom has an exercise nook big enough to swing your arms in. There is also a kitchen with a dumb waiter extending from the entrance hall right to the third floor.

The stairs continue from the living-room to the library, which is a balcony with half the floor area of the living-room. A door leads from it to the garden, set over the bed and bath rooms. The garden is partly roofed to allow the owners and their guests to sit out even in rainy weather. It has a small lawn and two flower beds. The roof of the house is flat.

From outside the structure looks like the side of a giant all-metal airplane cabin with corrugated walls. Inside, under the wall covering, the frames and struts look like the internal bracings of an airplane wing. The whole thing occupies a ground space of 22 by 28 feet. The architects say such houses will be shipped, knocked down, for about $4,000.

Alcala Zamova

SPANISH PRESIDENT

Alcala Zamora, leader of the Spanish Republicans, who demanded and received King Alfonso's abdication, is popular choice for president and signed his first decree as such in an order freeing all political prisoners.—Copyright by Acme Newspictures.

Osgoode Hall Upholds Judge Huycke Verdict

TORONTO, Ont., April 20 (C.P.)—Judgment for $300 damage that Judge Huycke of Peterborough County gave in favor of J. J. Bruce Bickel in his action against Evans Blewett was sustained by the decision of the First Divisional Court at Osgoode Hall this morning.

The parties in case are Smith Township farmers. Bickel sued to recover damages for injuries done to a team of horses when they were struck on the highway by an automobile belonging to Blewett and driven by Blewett's son.

Judge Huycke gave judgment in favor of Bickel. Blewett appealed against the decision.

Carlisle, England, has scrapped its street cars and installed busses.

Steam vessels registered at British ports now number 9,172.

Bus operators in Manchuria must construct their own highways.

Railway Time-Tables

CANADIAN PACIFIC RAILWAY
(Corrected to Date)

Going East—

8.10 p.m. — Indian River, Norwood Havelock. Daily except Sunday.

11.44 a.m.—Havelock, Tweed Kingston, Smith's Falls, Ottawa Montreal, Quebec, Boston and New York Daily except Sunday.

11.05 a.m.—Sunday only to Havelock.

11.50 p.m.—Havelock, Tweed, Kingston, Perth, Ottawa, Smith's Falls Montreal, St. John, Boston and New York. Daily. No sleeper to Montreal on Saturday.

Going West—

3.00 a.m.—Toronto, Guelph, Goderich, Hamilton, Galt, Woodstock, St. Thomas, London, Chatham Detroit, Chicago and New York. Daily.

6.50 a.m.—Bethany, Lindsay, Orillia, Port McNichol, Midland and intermediate points. Daily except Sunday.

7.25 a.m.—Toronto, Hamilton, Brantford, Buffalo, New York, Galt, Woodstock, London, Chatham Detroit and intermediate points daily except Sunday.

3.50 p.m.—Toronto, Hamilton Buffalo, Rochester, Boston, Woodstock, London, Windsor, Detroit, Chicago, and intermediate points between Peterborough and Toronto. Makes connection with the Trans-Canada Limited for Winnipeg and Vancouver. Daily except Sunday.

5.45 p.m.—Sunday only for Toronto and points West.

6.30 p.m.—Lindsay, Toronto and intermediate points. Daily except Sunday.

CANADIAN NATIONAL TIME TABLE.
(Corrected to Date)

Trains Operate Standard Time Daily except Sunday

No. 96—7.15 a.m. for Port Hope Oshawa, Toronto and points on main lines east of Port Hope.

No. 93—8.20 a.m. for Lindsay, Orillia, Midland, Toronto, Hamilton, Buffalo, London, Windsor, Detroit.

No. 371—8.30 a.m. for Lakefield.

No. 698—8.35 a.m. for Hastings, Campbellford, Belleville, connecting with the International Ltd for Kingston, Brockville and Montreal and points in Maritime provinces.

No. 100—11.45 a.m. for Hastings, Campbellford Stirling, Belleville, Kingston and Brockville with the "Capitol City" train for Ottawa also with Inter-City Limited for Cornwall and Montreal.

No. 92—12.00 noon for Port Hope, Oshawa, Toronto, Buffalo, Philadelphia, New York, London, Chatham, Windsor and Detroit.

No. 373—12.10 p.m. for Lakefield.

No. 95—4.37 p.m. for Lindsay, Orillia, Toronto, connecting with "International Ltd" for London Sarnia, Port Huron and Chicago also with the "National" for Winnipeg and Pacific Coast points and with No. 47 for North Bay and Cochrane and No. 89 to Buffalo, Philadelphia and New York.

No. 699—8.45 p.m. for Lindsay.

No. 94—8.45 p.m. for Port Hope Cobourg, Kingston, Montreal, New York, Boston. Carries through sleeper from Peterborough to Montreal Daily except Saturday and Sunday.

DAVIS-THOMPSON COMPANY, LTD.
Insurance and General Agency.
433 GEORGE STREET - PHONE 40

RESOLVED . . . greater SAVINGS in 1931

4% ON DEPOSITS

"He saves much who saves a little with regularity."

Regular deposits of small amounts will often accomplish more than infrequent deposits of larger amounts.

Start an account to-day in our Savings Department, which offers you special facilities and advantges.

"There is no substitute for a Savings Account."

The Toronto Savings and Loan Co.
437 GEORGE ST., PETERBOROUGH
Office Hours: 9 a.m. to 4 p.m., Saturday: Open until 5 p.m.

THE SON OF TARZAN No. 43 (Metropolitan Newspaper Feature Service, Inc.) By Edgar Rice Burroughs

During these months, Meriem slowly learned the rudiments of apes' language, perfected herself in jungle craft and often now helped Korak and Akut while they hunted. The great anthropoid had come to accept the girl on a footing of equality, though for the most part he avoided her. The youth was always kind to her. He had constructed a tight little shelter in the swaying branches. Here she slept. The Killer and the ape perched nearby.

High in her leafy bower, Meriem no longer feared the leopard, though there was always Histal the snake to strike terror to one's soul and the great baboons living nearby who barked at any of the trio when they passed near them. After the construction of the shelter the activities of the three became localized. They ranged less widely, always returning to their own tree at nightfall. A river flowed nearby. Fish and game were plentiful.

Existence settled into the routine of sleep and food. They looked no further ahead than today. Korak had given up hope of returning to civilization. He had wandered so far inland that now he knew he was completely lost in the mazes of the jungle. Since the coming of Meriem he had found the thing he had missed—human companionship. They were friends, companions, happy and innocent children leading an idyllic life together.

The little girl idolized Korak as she might an older brother. Love was a thing unknown to either, but as the youth neared manhood it was inevitable that it should come to him, as it did to every other savage male. Meriem could now swing through the trees with the agility of the Killer himself, surefooted, lithe and fearless. Korak was very proud of her and even old Akut would grunt his approval of this little "human she."

PRIZE TABLE GOES TO MRS. JACKSON

Winning Number in Free Gift Competition Was 48.

AT COLEMAN BROS.

Coleman Bros.' competition for the free gift of a handsome and attractively novel living room table finished with Moore's Utilac, ended Saturday night at 10 o'clock. Sharp at 10.30 Chas. H. J. Mitchell of The Examiner advertising department broke the seal covering the winning number, and declared Mrs. H. Jackson, 96 McDonnel street, winner of the table, her coupon number 4" corresponding with the number exposed. The lucky number 48 was selected by Benjamin Moore & Co., Toronto, typed by them on a white display card, firmly covered by their trade mark seal, and its identity remained a secret with Benjamin Moore & Co. until revealed by The Examiner man, Saturday night.

Benjamin Moore & Co. are manufacturers of Utilac for polishing furniture and woodwork, paints, varnishes and other house decorating accessories, all of which enjoy an enviable reputation for value and quality in Canada, from coast to coast. Coleman Bros. are their exclusive dealers in Peterborough.

This competition has been most gratifying—in response to the invitation to participate without charge or purchase and in a record-breaking demand for Moore's products, all of which have been substantially reduced in price.

HOUSECLEANING NECESSITIES

If in the midst of Housecleaning you happen to require

Larvex
Moth Balls
Moth Flakes
Moth Bags
Red Cedar Flakes
Furniture Polish

or any other article, telephone any of the REXALL DRUG STORES and they will deliver your parcel in a hurry.

E. L. PAYNE
McDERMID & JURY
McDERMID DRUG CO.

P. Phillips' Reliable Furriers

461 George Street
BESIDE THE Y. M. C. A.

There is no question about the reasonable prices we ask for our Furs. We are in a position to secure the pelts of excellent quality, and we are up to the minute in styles.

If your fur coat is no longer up-to-date, we'll re-style it to conform to the prevailing mode. Remodeling furs is our specialty. Many years of experience enable us to offer an exceptional service. The cost of remodeling your fur coat will be found to be very moderate here. Our service affords complete summer protection against moths and fire. We have just that place, our fur storage room, and before we store we will make needed repairs or relining if you wish. We would advise you to bring in your coat now for repairing, which will cost about half the price as it will in the Fall season. You need not pay us till you want the coat.

Fox Chokers, a fur that you can wear at any time, and feel it is a credit to you, we are offering at a special price, $15.00 and up.

We also make neck pieces of your own fur and putting collars on Spring coats, and we are selling collars separately.

Kindly do not forget the address—

461 George Street
Beside Y.M.C.A.
Phone 3271.

UNSIGHTLY HAIRS

Permanently removed by Electrolysis. Dermatologist. Formerly of Elsett Institute. Expert Facial and Scalp Massage. Skin Diseases successfully treated.—Anne Graham Logan, 201 Brock St. Phone 3102 for appointments.

m.w.f.

BUY ADVERTISED GOODS
Backed By The Maker

LOCALS

EUCHRE

At St. Alphonsus Lyceum on Monday, April 20, 31. Six good prizes. 2d-93-968.

ST. PAUL'S CHURCH CHOIR.

Practice will be held to-night (Monday) at 7.30 o'clock. Every chorister please be on hand.

GRENFELL MISSION.

The annual appeal for funds for the Grenfell Mission in Labrador is being made. Donations will be appreciated if left at The Examiner, or sent to the secretary, Mrs. G. R. Langley, 239 Burnham street. 12d-98

THEY'RE ALL TELLING YOU ABOUT IT

Listen, and fill your bin, but be sure and put in Famous Reading Anthracite—it costs no more. Sanitary Ice, Coal, Wood and Coke Supply. Phone 147. dtf

AUCTION SALE

of Farm Stock and Implements, to settle the Lewis Sullivan Estate, will be held on Friday, April 24, at 1.30 p.m., on the Premises, Lot 10, Con. 3, Douro. Terms: Cash.— W. J. Hancock, Auctioneer. 3d-18.20.22-958

CARD OF THANKS.

Mr. and Mrs. J. Winterbottom and Mr. and Mrs. S. Winterbottom, 106 Cameron street, wish to thank every one who helped in any way during the fire Saturday morning, April 18th. We feel that if it had not been for the willing band of workers things might have been worse. We especially thank the Johnson Motors for use of pump which we believe saved the day; also the fire fighters. Mr. and Mrs. J. and Mr. and Mrs. S. Winterbottom.

All members of Peterborough Lodge 111 and Otonabee Lodge No. 3, I.O.O.F. are requested to meet at the I. O. O. F. Sunday evening, April 26, 1931 at 6.15 and parade to St. Andrew's United Church, where our 112th anniversady service will be conducted. White gloves and badges worn. Visiting brethren cordially invited. 3d-20-23-25-974.

ROOFING

Bird's Twin Shingles and Paroid Roofing lasts longer.
ESTIMATES GIVEN

Fred H. Rowan
549 King Phone 851

t-t-s-tf.

Safety Convention & Exhibit
ROYAL YORK HOTEL
TORONTO
23rd and 24th April

Prominent Speakers including

HON. WILLIAM FINLAYSON
Minister of Lands and Forests,

MR. P. A. McFARLANE
Vice-President, Bell Telephone Company
Montreal

MR. LEWIS DeBLOIS
of New York City

MR. H. W. HEINRICH
of Hartford, Connecticut

MR. H. B. MUIR
Kingston Whig-Standard

See The Safety Devices

General discussion on practical problems by men who know.—Come and tell how you made your plant safe. Sessions are open to everyone.

INDUSTRIAL ACCIDENT PREVENTION ASSOCIATION

Wedding Gifts

Now is the time to select your Wedding Gift while our selection is at its best. There are some very fine pieces of Silver that have been added to our stock.

These make Ideal Gifts for Weddings:

Silver Tea Sets.
Cabinets of Silver.
Entre Dishes.
Casseroles and Pie Plates.
Flower Baskets.
Sugar and Cream Sets.
Reproductions of Sheffield Plate
And many fine pieces of Silver, etc.

Let us show you these fine Wedding Gifts.

WARNE BROS.
DIAMOND HALL
Phone 880
349 GEORGE ST.

CARD PARTY

In Basement of Sacred Heart Church Tuesday, April 21st, 8.15 p.m. sharp. Good prizes. 1d-93-980

EXTRA DRY WOOD

Choice body hardwood and heavy hardwood slabs, maple. Also hemlock slabs. McCarthy & Johnston. Phone 96. Mn-Ts.-Apr. 21-921

WHAT YOU HAVE BEEN WAITING FOR.

Canadian Watercraft Minstrels under auspices All Saints A.Y.P.A. in Parish Hall, Monday, April 20, at 8 o'clock. Admission 25c. 3d, 15 18 20, 902

MALE VOICE CHOIR.

In view of next Friday's concert every member is requested to attend the rehearsal to-morrow (Tuesday) in the Paragon Hall at 8 o'clock sharp.

PETERBOROUGH RANGERS.

Parades— Tuesday, April 21st, at 7.45 p.m., route march; Friday, April 24th, at 7.45 p.m., drill. All ranks must attend. By order, Lt.-Col. M. H. Park, V.D. 1d-93-975.

CONTINUING OUR HAIRDRESSING SPECIAL INDEFINITELY.

Marcelling and finger waving done by advanced student, 35c. Phone 2765 for appointments. — Capital Beauty Parlor, 306 George Street. 1d-93-979

CARD OF THANKS.

Miss Doris Wagstaff wishes to thank the attending doctor and nurses of Nicholls Hospital and all kind friends who visited her and sent floral tributes during her recent sickness.

NOTICE

Applications endorsed "Applications for Speed Cop" addressed to J. J. Leahy, Esq., (Chairman of the County Roads Commission) in care of the County Clerk Court House) Peterborough, to be in Saturday April 25th, 1931, at 10 o'clock a.m.. Applicants to furnish equipment consistent with Statutory requirements, state salary and produce satisfactory references, etc. Such applications will be opened by the Joint County Roads and Suburban-Area Commissions on Saturday, April 25, 1931, 10 a.m.—(J. J. Leahy, Esq.) Chairman of County Roads Commission. (C. F. Kitney, Esq.) Chairman of Suburban-Area Commission. By order of County Roads Commission, Ed. M. Elliott, Clerk of Roads Commissions. 2d,94,983.

W. T. PEMBER
Manufacturer of Fine Wigs, Toupees, Transformations, Etc.

On our 40th Anniversary we extend our thanks and appreciation to all our patrons and assuring you of our best efforts we solicit the continuance of your valued support.

Our MR J. B. KNIGHT
Will be at
EMPRESS HOTEL
on TUESDAY, April 21st
'Phone Hotel for Appointment.
The W. T. Pember Stores Limited
129 YONGE STREET, TORONTO ONTARIO

2d-93

Special Permanents

To introduce two of the newest Canadian Waves, regularly priced at $7 and $10, we are FOR TWO WEEKS ONLY, REDUCING THEM TO $5 AND $7. For your appointment 'PHONE 682

DOWNER'S
170 HUNTER STREET.

Y.W.C.A. WEEK'S ACTIVITIES

Don't Forget May 1 and 2—

The big Gymnasium Pageant is coming very soon. Only one week from this Friday and Saturday. This is one of the annual attractions everyone wants to see. The Pageant promises to be most attractive and with a new program of even more and intricate drills, new and dainty dances, quite advanced work by senior dancing classes will provide a wonderful spectacle of grace and colour.

Pageant Tickets, 75c, 50c, 35c—

Y members are busy these days selling tickets, every one trying to sell so many as possible and perhaps win some of the special prizes. Friends of the Y. W. C. A. will encourage the ticketsellers by purchasing tickets early. The plan opens Wednesday, April 29th at 10 o'clock when tickets are exchanged for reserved seats. The 75c seats are all good seats, center down stairs and first three rows of balcony; 50c seats, first three rows and last three rows down stairs and fourth to aisle upstairs and the 35c seats are from the aisle back in the balcony. Box tickets kindly taken by Rotarians, Kiwanians and Kinsmen and Y. W. C. A. Board.

The Y. W. C. A. wishes to express appreciation to The Examiner and Merchants of Peterborough for their help and co-operation in advertising and placing pennants and posters in their windows.

Pageant Costumes—

The large number of costumes are now all ready. Parents and pupils are reminded to pay for same as early as possible.

Special Rehearsals—

Parents are asked to co-operate in seeing children attend regular classes and special rehearsals. Please note Saturday schedule.

Y. W. C. A. Camp—

Plan your holidays now. Come in and talk Y Camp. We believe Camp provides the best holiday combining health, fun and friends with an opportunity to explore and enjoy nature. Prices are most reasonable. Special arrangements made for C. G. I. T. or Girl Guides, church, or school or business groups. Hurrah for Camp. Folders are now ready for distribution. Come in and get some to send friends. All girls welcome.

Swimming Pool—

Swimmers will be delighted to know Y. W. C. A. pool opens next week. Get your doctor's certificates and be ready for the first swim of the season.

SCHEDULE FOR THE WEEK

Monday—
4:30—Inter. gym and junior gym and Inter. dancing. 7:30—Wohelo club practice. 8.00—Elementary gym.
Tuesday—
10:00—Ladies' gym. 7:00—Senior dancing. 8:00—Senior advanced and Sr. school girls.
Wednesday—
4:30—Pollyanna club. 4:30—Babies gym and Babies' dancing and special class. 5:30—Junior dancing. 7:30—Wohelo club.
Thursday—
7—Sr. dancing; 7:30—Inter. dancing. 8:00—Ladies' gym.
Friday—
4:15—Inter. gym. 4:30—Babies and Jr. dancing. 7:00—Inter. and Senior dancing. 8:00 Senior School girls and Elementary gym.
Saturday, April 25—
For Special Rehearsal at the Opera House.
9:30—All children of the Babies' and Junior gymnasium and Babies' and Jr. dancing clubs classes, Inter. gym and Inter. dancing.

All meet at the Y. W. C. A. and march to or be taken in cars to the Opera House.

MAIN STREET TOPICS

Jabs and Jottings as Picked Up by an Examiner Reporter

FIRST STRAW HAT.

"Signs of Spring" is fast turning to "signs of summer," with the parade of the first straw hat of the season in a northerly direction down Aylmer Street yesterday afternoon. Undoubtedly the broiling sunshine of Sunday gave the inspiration for the donning of this type of headgear, but the street critic, and in this case the street cynic, uttered such remarks as "rushing the season," etc. Unless the warm weather gives away to the much needed rain soon, the straw in the fields will never turn to green grass, and straw hats will be extremely popular and hence common this year.

BELLS ON PRANCING STEEDS

Jingling bells and prancing steeds mark the passing of the ice delivery wagon of a local company down the street. The high-stepping horses and the long sets of sleigh bells have aroused many to conjecture as to the meaning of this. Some think the tinkling cymbals are out of place when not on a sleigh in the winter season. It is at any rate a novel method, and the very nature of its appeal ought to arouse a certain amount of interest.

18th Battalion C.E.F. Re-unites In London

LONDON, Ont., April 20. (CP)—Over 500 members of the 18th Battalion, C.E.F. including 50 from Toronto attended the semi-annual reunion here on Saturday and heard interesting addresses by officers who were with the unit in the Great War. Col. E. S. Wigle who organized the battalion and took it overseas presided.

Major Arnold Dillon, suggested that there be a grand reunion when in 1932 the London old boys come to the city to celebrate.

Capt. Maddox, Toronto told of the changes in the battlefield at Ypres where the battalion made history and of the work being done there.

MURDER VICTIM FOUND IN LAKE

"Legs Diamond" Mentioned in Probes Being Held Near Catskill.

TORTURE CASE BARED.

NEW YORK, N.Y., April 20.—Catskill, a quiet little town along the Hudson River, has become the centre of two investigations, one involving murder, the other torture. In both, the name of Jack "Legs" Diamond, reputed gangster, is mentioned.

The body of a man, weighted down with a chain and a stone grate, was found yesterday in a private pond near East Fishkill, and police believed it to be that of Harry Western of Catskill, a roadhouse proprietor, who has been missing nine months. Western disappeared in August last year after receiving a mysterious telephone message. His automobile was found in Brooklyn some days later, where it had been driven by a chauffeur for Diamond.

Police said it had been planned to push the blood-stained car off a Brooklyn pier.

The body was found by a fisherman and his son, who saw the legs protruding from the mud a short distance from shore.

The story of torture was related by Grover Parks, of Catskill, a truckman. He told the Sheriff of Greene County that he was driving a load of cider along the road near Acra, where Diamond lives in retirement, when he was accosted by several men. When he failed to answer their questions satisfactorily, he said, he was beaten and the soles of his feet burned over a fire. He accused members of the Diamond gang.

Can Of Gas Explodes Two Young Lads Hurt

SUDBURY, Ont., April 20 (C.P.).—Two four-year-old boys, Billy Fournier and Jackie Fordy, were severely burned about the face and hands to-day when a can of gasoline near which they had been playing exploded. It is believed that one of the children lit a match and ignited some rags near the gasoline can.

The heat from the rags exploded the gasoline. Billy Fournier suffered the most severe injuries, being burned about the face, while his companion had his hands burned.

The Fire Brigade which was called to the scene rendered first-aid until a doctor arrived.

The boys were taken to their homes.

Snowden Will Give His Budget Speech

LONDON, April 20. (AP)—Rt. Hon. Philip Snowden, Chancellor of the Exchequer, has recovered sufficiently from his recent illness to make it almost certain that he will be able to stand the strain of delivering his budget speech in the House of Commons April 27, Mrs. Snowden stated to-day.

The speech, it is expected, will last two hours and Snowden will stand before the dispatch box on the big desk in front of him in the usual way. It has been suggested that he remain seated throughout the speech but this is impracticable because few members would be able to hear him.

BIRTH.

GRAHAM.—To Dr. and Mrs. S. J. Graham at Nicholls Hospital, on Thursday, April 16th, a daughter.

DEATH.

HARTSHORNE.—Suddenly on Sunday, April 19th, 1931, in Fairfield, Conn., U.S.A., Sara Glover Hartshorne, widow of Walter R. Hartshorne.

Funeral from 11.35 a.m. C.P.R. train Wednesday, April 22nd. Committal service only at Little Lake Cemetery.

BETTER PAGEANT IS PLANNED THIS YEAR

Splendid Reports of Y. W. C. A. Activities Given at April Meeting.

Splendid report of the Y.W.C.A. activities were given at the April meeting of the Board of Directors.

Plans have all been promoted for a bigger and better Gymnasium Pageant which will be held again this year in the Grand Opera House on Friday and Saturday, May 1 and 2. Miss Littlefield, popular physical director, reported on the many attractions of the program which included many dainty dances in pretty costumes, aesthetic and interpretive, toe and tap dances, bright and snappy exercises with many new big features, large classes working in perfect rhythm and the bandit dance by the wee tots who are always one of the special attractions. The pageant sewing committee have practically completed their huge task of 400 costumes. The advertising committee and "Y" members have been busy distributing posters and pennants and the many gym pupils are all working hard to sell tickets and crowd the Opera House for the two nights performance, May 1 and 2.

Announcement was made that the swimming pool will open the end of April. A few repairs are now being made and everything should soon be ready.

It was decided to hold the annual meeting of the Y.W.C.A. on May 18th and an invitation has been extended to Miss Ethel Law, the newly appointed member of the National staff and formerly National General Secretary of the Y.W.C.A. New Zealand, to be guest speaker.

The "Y" camp committee are already thinking and planning for Camp and reports indicate an excellent holiday for all girls who attend.

The Annual Camp Shower will be held at the Y.W.C.A. May 11, and everyone is invited to come in for afternoon tea and bring a gift for Camp. The committee suggested, canned fruit and vegetables, single bed sheets, blankets, as being especially needed but all contributions will find a place.

The Educational Committee reported that Dr. Locke had had to cancel his lecture on Russia for this season because of his long illness.

The reports of the General Secretary and Physical Director showed a busy month in every department.

Mrs. E. E. Harvey, president of the Y.W.C.A., spoke of the loss the Board felt in the death of Mrs. B. Gardiner. Her interest and years of untiring work will always be a blessing to the Association. A letter from the General Trustee was read advising the Board of a bequest left the Y.W.C.A. by Mrs. Gardiner.

The meeting closed with prayer. Tea was served.

LEO HALPIN WON $25.00 IN GOLD

First Prize in Howson Motors' Draw Goes to Ashburnham Man.

MISS L. HERR SECOND.

Leo Halpin, 116 Maria street, was the big winner at the contest conducted by Howson Motors, dealers in Willys and Willy's Knight cars. The draw was made at Howson's show rooms on Saturday night before hundreds of interested spectators by Alderman Mel Turner.

Winners were as follows:

1, ticket No. 4, ($100 credit note and $25 in gold) Leo Halpin; 2, ticket 808, ($100 credit note and $10 in gold), Miss L. Herr, 787 Water street; 3, ticket 28 ($75 credit and $5 in gold) Percy White, 44 Lafayette avenue; 4, ticket 1030 (75 credit note), A. Mander, 209 Stewart street; 5, ticket 809 (50 credit note), Miss H. Long, 787 Water street; 6, ticket 965 ($25 credit note), Percy Manley, R.R. 1, Keene; 7, ticket 33 (5 gallons of motor oil), Harold Chadwick, 454 Weller street.

$12,553.92 IN CASH.

The total for the Peterborough Relief Association to date is $13,019.76, with $12,553.92 paid in cash and the balance pledged.

Here's an Opportunity For all Those Who Suffer

Meet the
NU-ERB MAN
at
J. P. Bond's Drug Store

Get all the facts about Dr. Frenchs NU-ERB, the famous liquid, herbal medicine for the stomach, kidneys, liver, and bowels; for rheumatism, neuritis, nervousness and general run-down condition.

You are entitled to the TRUTH about the medicine in which thousands of men and women have put their money, their faith and their hope. Don't be fooled into accepting any substitutes. There is only ONE genuine and original Dr. French's NU-ERB and it is sold strictly on its proven merit—on its actual record of countless triumphs even when all else tried has failed.

HEAR ABOUT THOUSANDS OF CASES WHERE DR. FRENCH'S NU-ERB HAS MADE GOOD.

From the NU-ERB Man at

J. P. BOND'S DRUG STORE
Peterborough

STATUE UNVEILED TO EVANGELINE

Acadian Delegation Continues Pilgrimage in Louisiana Bayou-lands.

HEAD FOR NEW ORLEANS.

ST. MARTINSVILLE, La., April 20 (C.P.). — A statue of Evangeline, sad and lonely, stood under an ancient live oak beside her traditional grave here to-day as 150 of her homefolks from Canada continued their pilgrimage in the romantic Bayou-land of their "Cajun" cousins of Louisiana.

The statue was dedicated yesterday to the strains of the "Marseilles" and the Canadian National Anthem, with a speech by Governor and Senator-elect Huey P. Long, himself boasts of Acadian blood, and greetings from French Ambassador Claudel through the French Consul-General, Maurice de Simonin of New Orleans. Governor Long, in lauding the contribution of the Acadians, or "Cajuns," as they are colloquially called, to Louisiana, pledged his aid toward obtaining establishment of an Evangeline Memorial Park.

Grandfather Told Story.

Another speaker was Judge James Simon, of St. Martinsville, a grandson of Judge Edouard Simon, who is credited with telling the story of Evangeline to Longfellow—how the maid of Grand Pre lost her lover Gabriel in the deportation of some 14,000 of the Acadians from Canada to Louisiana in 1755, and found him again many years after when she was a Sister of Mercy and he was dying of a pestilence.

The Canadian visitors descendants of the 4,000 Acadians who succeeded in remaining in their homeland during the great deportation, had as today's itinerary New Iberia, Jeanerette, Houma, Napoleonville, and Thibodeau. To-morrow they will reach New Orleans, and on Wednesday will entrain for Nova Scotia, as Acadia is now called, where, in Longfellow's words:

"Maidens still wear their Norman caps and their kirtles of homespun,
And by the evening fire repeat Evangeline's story;
While from its rocky caverns the deep-voiced neighboring ocean
Speaks, and in accents disconsolate answers the wail of the forest."

OBITUARY

MRS. A. J. ROSE.

The remains of the late Mrs. A. J. Rose, who passed away after a brief illness of pneumonia, was laid to rest on Friday.

Solemn High mass was celebrated at the Sacred Heart church by Rev. J. J. O'Brien, assisted by Rev. C. Moloney and Rev. Vincent Corkery, after which interment took place at St. Peter's cemetery.

She leaves to mourn her loss her sorrowing husband, four children and two brothers, Denis of Peterborough and Patrick of St. Lina, Alberta.

MRS. THOMAS McENTEE

Mrs. Thomas McEntee of 641 Reid street passed away at 4 o'clock this morning after a long illness. Mrs. McEntee, nee Margaret Fitzgerald, was born 74 years ago in Emily Township, and has resided in Peterborough for the past 39 years. Surviving her are two sons, Thomas at home, Maurice at Cobourg; three daughters, Mrs. Shire, Mrs. Nient, and Mrs. Shafer, all of Toronto; a brother, Maurice Fitzgerald of Niagara Falls, N.Y., and a sister, Mrs. Catherine Murphy of Ennismore. Mr. McEntee predeceased her some time ago.

The funeral will take place from the late residence of the deceased at 8.45 a.m. Wednesday, to St. Peter's Cathedral at 9 o'clock. Interment will be made in St. Peter's Cemetery.

MRS. GEORGE ROSE

Ellen Hollington, widow of George Rose, died at 9.40 this morning at the residence of her daughter, Mrs. H. J. Smith, 473 Bonaccord street. Born in London, England, Mrs. Rose was in her 87th year, and for sixty years had resided in Peterborough. She had been ill for three weeks.

She is survived by her daughter, Mrs. Smith.

The funeral will be held from the Bonaccord address on Wednesday afternoon at 2 o'clock with Rev. J. E. J. Millyard officiating. Interment will be in the Little Lake cemetery.

Prague, Czechoslovakia, plans to spend $60,000,000 in new public works.

DANCE
Community Hall, East City,
WEDNESDAY, APRIL 22nd.
Music by Red Moncrief and His Haymakers.

2d-94-1249

Help The Unemployed
BY SUPPORTING THE
Male Voice Choir Concert
On Friday Night
At 8 p.m. — in the
Collegiate Auditorium
TICKETS - - 50 Cents and 35 Cents
At The Examiner Office, Heintzman & Co., A. V. Lillow, 530 George Street, A. G. Harris, 172 Charlotte Street, or from any Choir Member.
ALL PROCEEDS GO TO LOCAL RELIEF FUNDS.

COAL PRICES DOWN
D. L. & W. ANTHRACITE

EGG - per ton $14.00
STOVE - per ton $14.25
NUT - per ton $14.25
PEA - per ton $11.50

Pocahontas, Coke and Soft Coal at current prices.

H. B. Taylor & Son
TELEPHONE 209
160 AYLMER STREET

m-w-s-May 2

Coal Prices Down!
The following prices for Delaware Lackawanna and Western celebrated coal at
J. E. A. FITZGERALD'S
PHONE 111—OR CALL AT 253 HUNTER ST.

EGG COAL	$14.00
STOVE COAL	14.25
NUT COAL	14.25
PEA COAL	11.50
NUT COKE	12.00
PEA COKE	11.00

Also Steam, Pocahontas, Cannel and Buckwheat sizes in stock at current prices.

62-92-870

PROBABILITIES.
Unsettled with occasional rain to-night and Wednesday. Fresh or strong north-west winds and cooler on Wednesday.

The Evening Examiner

HOME EDITION

IF IT WILL HELP PETERBOROUGH AND DISTRICT, THE EXAMINER IS FOR IT.

VOL. LXVI., No. 93 — PETERBOROUGH, ONTARIO, CANADA, TUESDAY, APRIL 21, 1931 — PRICE THREE CENTS

BOAT CAUGHT IN RAPIDS MAN DROWNED

Olivers Found Guilty Of Conversion, Fraud

CHARLES IS GIVEN 3 YEAR SENTENCE IN PENITENTIARY

Prisoner Must Pay Fine of $2,500 or Spend Extra Year in Prison.

BOTH TO BE DEPORTED.

Mary Oliver Gets 18 Months' Determinate in Mercer, 2 Years less One Day Indeterminate.

HAMILTON, Ont., Apr. 21. — (CP) — Charles and Mary Oliver, who were found guilty in county criminal court this morning on charges of conversion and fraud arising out of the affairs of the defunct McKnight-Oliver Syndicate, were sentenced by Judge Thomson. Charles Oliver was sentenced to three years in Portsmouth Penitentiary on each charge, the terms to run concurrently, and must pay in addition a fine of $2,500 or spend another year in prison. He is to be deported to the United States on expiration of the terms.

Mary Oliver was sentenced to eighteen months determinate in Mercer Reformatory, and two years less a day, indeterminate deportation also being ordered in her case.

Charge Amended

Senator Staunton, for the defense moved for arrest of judgment finding fault with all three counts of the indictment. The Crown submitting, however that the indictments had been good. His Honor Judge Thomson finally amended the charge of converston slightly and dismissed Senator Staunton's motion.

"If I'm wrong, you can have me set right, Mr. Staunton," he remarked.

He then proceeded to sentence the prisoners.

The Oliver case began over a year ago when the McKnight-Oliver Syndicate, in which Ontario and United States investors had placed large sums, became insolvent. Charles and Mary Oliver were placed under arrest, but their cases were adjourned as the Crown strove to complete its evidence. Finally they came to trial before Judge Thomson several weeks ago, and the hearing lasted for many days.

Amusing Testimony Given.

During the trial much interesting and sometimes amusing testimony was given. Robert McKnight, the inventor, whose alloy steel production discovery was supposed to render the holders of the syndicate stock wealthy being described in detail by witnesses, and testimony given as to his ambitious schemes. It was declared that, among others, ex-King Alfonso of Spain wanted to "buy into" McKnight's project.

Society Matron

STRANGE ROMANCE

Mrs. G. Duff, London society matron and widow of a British officer killed in the war, who met and married a wealthy ex-German officer, Otto von Kohenlohe, who, it transpired, was the assailant who brought her former husband down over the Hindenburg line, resulting in his death.

SEEDING IS OVER ON SOME FARMS

Several Otonabee Farmers Have Already Completed Their Seeding.

RAIN GREATLY NEEDED.

Spring seeding has already been completed by some of the farmers in Otonabee township. Several of them told The Examiner that this was the earliest in their recollection, but Duncan Drummond, Simcoe street implement dealer, told The Examiner this morning that he remembers one season at his home in Otonabee when the grain was in the ground by April 8, and William Anderson had finished his work a week earlier.

Reports from the country are all rosy in so far as the new agricultural year is progressing. Fall wheat and clover are in excellent condition.

One farmer said he didn't think there had been one acre of fall wheat killed by the frost of winter. The ground has been most favorable for seeding, and the crop has gone into the ground with the brightest promise—if. And that "if" is focussed on the present lack of rain. Not only are the lakes in this district depleted, but the farm wells have not filled up. Pasturage is fair, but is beginning to lag behind the lush growth of other Aprils.

MRS. W. REW GIVEN $800 JUDGMENT BY JUSTICE LOGIE

George Gillespie, Otonabee Farmer, Was Being Sued for $10,000 Damages.

TWO CASES POSTPONED

Damage Action Followed Fatal Accident to William Rew Last Fall.

Judgment for $800 and costs was awarded to Mrs. Eliza Rew, Gladstone avenue, by Mr. Justice Logie here yesterday afternoon, in her action for $10,000 damages against George Gillespie, Otonabee farmer, whose daughter, Jean Gillespie, driving the family car on October 1st, 1930, fatally injured the plaintiff's husband, William Rew, at the corner of Lansdowne and Lock streets.

Two other civil cases on the docket of the non-jury sittings of the Supreme Court of Ontario were postponed to the next sittings of the court. There were no criminal cases on the brief list.

The details of the accident which cut short the life of William Rew, an employee of the Brinton Carpet Company, as he was returning to his work at the factory during the noon hour, were told at the coroner's inquest. Most of it was repeated yesterday afternoon. Mr. Justice Logie found that Mr. Rew was partly responsible for the accident in his neglect to see what traffic was approaching when he stepped from the sidewalk on to the crossing from the north to the south side of Lansdowne street. His Lordship fixed the degree of this contributory negligence at one-third, and then accepting the testimony of doctors who expressed the opinion that Mr. Rew would not have lived more than two years longer, and estimating at $1,200 the damages which should be assessed on that basis, Mr. Justice Logie reduced that amount by the one-third which he equated with the fatal abstraction of the victim, and allowed the plaintiff the remainder, $800 and costs of the case.

F. D. Kerr, K.C., was solicitor for the plaintiff and G. N. Gordon, K.C. for the defendant.

Witnesses for the plaintiff, including William Ferguson, treasurer of the Brinton Carpet Company, presented an array of evidence that William Rew was never ill, rarely missed a day from work and never complained of ill health; but that bright structure was dealt a reeling blow by the evidence of Dr. C. Waite, autopsist, who said he found a serious heart condition that was "very alarming."

Mr. Ferguson stated that Mr. Rew could have remained with the company as long as he wished. Dr. Waite and his fellow pathologists, Dr. A. G. Howson and Dr. T. W. H. Young, intimated that the deceased would probably not have lived two years;

(Continued from Page 6.)

Princeton Honors English Poet

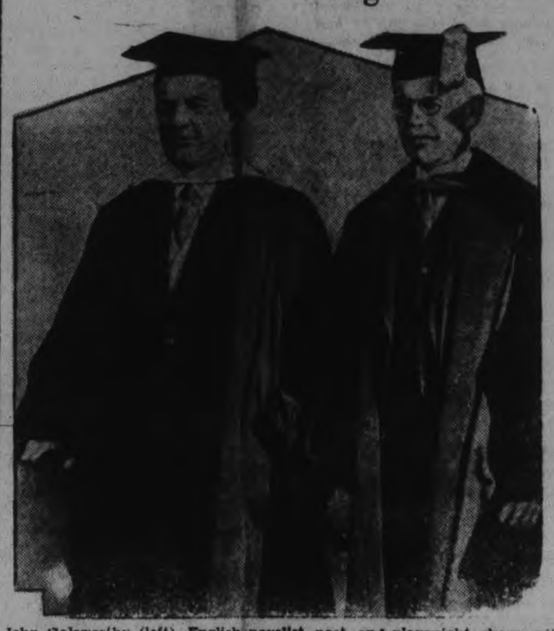

John Galsworthy (left), English novelist, poet, and playwright, shown with John Grier Hibben, president of Princeton University, on the steps of Nassau Hall just after the popular novelist had received the degree of Doctor of Letters.

BRITAIN DECIDES TO SETTLE ALONE QUOTA ON WHEAT

Will Not Consult Dominions Before Settling on Purchasing Scheme

ANNOUNCED IN COMMONS.

Thomas Claims Dominions' Policy of Considering Own Interests First Be Followed.

LONDON, April 21 (C.P. Cable)—The Government of the United Kingdom will not consult the Governments of the wheat-growing Dominions, before deciding on the form of its contemplated wheat quota purchasing scheme, designed to ensure use of a certain proportion of British wheat in British flour mills.

Rt. Hon. J. H. Thomas, Secretary for the Dominion, made this clear in answering questions in the House of Commons this afternoon.

The questioner suggested the Dominions should be consulted before a definite decision was reached.

Non Consult Dominions

"Oh, no," replied Mr. Thomas. "The Dominions made it perfectly clear at the Imperial Conference that their policy was to consider the interests of their own people first. I will not be accused of being unfair if I say that must equally be the position of this country"

Earl Winterton then urged that India, normally a wheat- exporting country, should be included in any consultations, and Mr. Thomas agreed. The events of the Imperial Conference showed the Indian representatives did not want to be excluded, he said.

Find Pot of Gold Owned by Hannibal

MARIBOR, Jugoslavia, April 21 (A.P.)—A pot of gold believed brought to Jugoslavia by Hannibal in the Second Punic War campaign, when he knocked at the gate of Rome, has been found near here.

Workmen tearing down the building in which the Austrian Admiral Tegetthoff was born found the pot, which was of earthenware and contained several hundred gold pieces of the utmost archeological value dating to the second century before Christ.

COUNCILLORS IN FAVOR OF PRESS

Two Accompany Reporters From Council Chamber Following Eviction Order.

OSHAWA ENGINEER PROBE.

OSHAWA, April 21.—A judicial inquiry into the charges laid against City Engineer W. C. Smith before the Oshawa City Council, was requested at last night's Council meeting by Alderman Peter MacDonald, Chairman of the Finance Committee.

"The charges against the City Engineer have not been cleaned up, and the conditions which exist are a disgrace to the City Council," Alderman MacDonald charged. "We should ask for a judicial investigation."

Alderman MacDonald's statement followed the report brought in by the Council in Committee of the Whole in which the charges against the City Engineer's Department were further investigated. By a vote of ten to five, the press were evicted during the discussion. Alderman MacDonald and Alderman Cawker refused to sit in committee unless the press were present and walked out with the members of the press. Mayor Marks favored the press being present.

According to the report adopted by the Council in Committee of the Whole, the Council decided to lay the matter over until the City Engineer has taken court action on the charges made against him. It is understood on good authority that City Engineer Smith is issuing a writ against the man who made the charges to the Council. Concerning the charges made against the Standard Paving Company, the report mentioned the analysis made by R. W. Hunt Company, inspection engineers, who found the samples of pavement submitted to be up to specifications.

The Weather

Yesterday's highest temperature was 77 degrees in the shade. This was late in the afternoon. While I am unable to state positively that this is a record for April, I believe it is, as a search for a considerable number of years back failed to reveal any figures that high. Wintry conditions in the West, hot and dry in Ontario, and showers and cool in the East are being apportioned to our Dominion at present.—W.P.

DEFENCE DENIES DRAIN'S STORY OF DRUNKEN PARTY

Judgment is Reserved in Damage Action Brought Against James Suggitt.

RIFLE SLIPPED.

Considerable Evidence Given as to Drinking Which is Denied by Defense.

Judgement was reserved by His Honor Judge L. V. O'Connor in an action heard before him in County Court here yesterday and which arose out of a shooting accident during the hunting season in the north country last Fall, in which Garnet A. Drain, a minor, was suing through his father, William P. Drain, of Burleigh Township for $500.00 damages and costs, against James Suggitt, Police Chief of Etobicoke Township, County of York.

J. A. O'Brien appeared for the plaintiffs and W. F. Huycke for the defendant.

The hearing which opened at 10.00 yesterday morning, occupied the whole day, and it was 6.30 p.m. before the court finally arose. Prior to the noon adjournment the evidence of both plaintiffs was heard, and also that of Doctors J. C. Smith of Lakefield and E. H. Wood of Peterborough.

It transpired that William P. Drain and his son, had arrived from the Burleigh Ranch at their summer resort, referred to as The Club House, on the evening of November 5th, 1930. Defendant Suggitt was there with four of his companions all from the Toronto district.

Plaintiffs swore that "the members of Suggitt's party were having a good, merry time, drinking and playing cards," and that they were intoxicated that night, and also on the morning of November 6th.

Evidence leading up to the accidental shooting of Garnet Drain while out hunting, alleged that the boy had gone with the party at the invitation of J. R. Price, one of defendant's companions.

The boy describing the shooting, related how he had rowed the boat across the lake. He was with Suggitt, Mr. Price and a man he knew as "Dick." They went into the bush for about a mile, and spread out. Witness was near Mr. Price when he saw something move in the bush. He told Price and they started to go over to where Suggitt was standing some distance away.

Used as Walking Cane

The boy then described how he had seen defendant Suggitt coming towards him using his rifle—a Winchester 32-40 as one might use a walking cane. He had hold of it

(Turn to Page 8, Please)

William T. Moffat Drowned in Eddy Two Others Saved

Marmora Township Man is Drowned Within Sight of His Own Home—Brother Swims Ashore and Brother-in-law Clings to Upturned Boat.

THREE YOUNG MEN WERE OUT FISHING WHEN BOAT WAS CAUGHT IN THE RAPIDS

Moffat Could Not Swim and His Head Disappeared Immediately Beneath the Rushing Waters — Coroner Dr. H. H. Alger Decided Inquest Not Necessary.

MARMORA, April 21 (Examiner Correspondence).—William T. Moffat, 26, of Marmora Township, was drowned at 5.30 p.m. yesterday at Cameron Shoots in Beaver Creek, when the boat in which he was fishing with two young companions caught in the rapids and upset.

His brother, Norman, aged 12, swam to shore, while Henry Woodbeck, his brother-in-law, clung to the upturned boat and was saved.

Moffat was drowned in an eddy below the shoot about 20 feet from shore and within sight of his own home. The body was recovered less than half an hour later by John Vincent and Irvine McCoy. Artificial respiration was resorted to under direction of Dr. H. Crawford for more than an hour without success.

Out in Small Boat.

The young fishermen were in a small boat and were proceeding up the rapids in Beaver Creek. Moffat was standing up in the front trying to direct the boat. It turned broadside, was caught in the rapids, filled with water, and then tipped over.

Moffat could not swim and his head disappeared immediately beneath the swirling water. In the eddies and current the others were fully engaged in the supreme effort to save themselves.

Moffat was popular in this district and the news of the drowning came with a distinct shock. The funeral will be held at 1 p.m. on Wednesday from his mother's home on the Fourth Concession of Marmora Township, to the Zion Cemetery at Mount Marmora.

Coroner Dr. H. H. Alger, of Stirling, considered an inquest unnecessary.

PREMIER SCULLIN WANTS ELECTION

Is Prepared to Return Any Measure to Senate in Order to Bring About Dissolution.

SEVERAL MEASURES IN VIEW.

CANBERRA, Australia, April 21 (C. P. Cable via Reuters)—Prime Minister James Scullin said in the House of Representatives to-day that he was prepared to return any Government measure to the Senate in order to bring about dissolution and go to the country on the vital issue of the $90,000,000 fiduciary notes bill.

The Senate last week defeated the Government's fiduciary notes bill by 21 to 6. If any measure rejected by the Senate is returned to it within three months, and is again rejected, the Government will be entitled to call dissolution of both the Senate and House of Representatives. It has been suggested there are several measures, besides the fiduciary notes bill, which the Prime Minister could utilize to bring about dissolution.

The Prime Minister also told a questioner that he knew nothing of reports that Hon. E. G. Theodore, Commonwealth Treasurer, would go to the United States to raise a loan.

Answering another questioner, Mr. Theodore told the House that expenditure on all pensions and maternity bonuses during the financial year would probably be $102,000,000.

Milkman In London Is Bandits' Victim

LONDON, Ont., April 21. (CP)—Held up at the at the point of a revolver as he was walking from an Oxford street home to his milk wagon at 3.30 o'clock this morning, S. Edwards, 429 Hamilton Road, driver for the Silverwood Dairy was forced to hand over his pouch containing about $4 cash and a quantity of milk tickets.

Two men, both young, participated in the hold-up. One held the horse while the second held a revolver a few inches from Mr. Edwards and demanded the cash.

Board Will Repaint Queen Mary Hospital

Queen Mary Isolation Hospital is to be repainted as soon as arrangements can be completed for the work, by the chairman of the local Board of Health and Alderman Walter Stocker, to whom the responsibility has been entrusted. This was the decision made at the regular meeting of the Board, held in the Committee Room of the City Hall this morning, under the chairmanship of J. J. Turner.

The Board received the report of the annual inspection of Queen Mary Hospital. The report contained high commendation of the work which is being done by Miss Alice M. Price and her staff, and also praise for the caretaker and gardener, Mr. Clarke, on the splendid condition of the hospital grounds.

Recommendations that all the woodwork on the building be repainted and that certain repairs to the verandah be made, and also to the flagpole, received the unanimous endorsation of the Board.

Alderman Stocker suggested that tenders be called for the labor, while the paint and other materials be supplied by the Board. The suggestion was well received, and on the motion of His Worship Mayor R. Denne, it was decided that the arrangements be left with the chairman of the Board and with Ald. Stocker, with power to act.

The report of Dr. C. B. Waite regarding the milk tests were entirely satisfactory.

C. S. Stapleton, city sanitary inspector, reported four cases of scarlet fever and two of erysipelas, which he said were quarantined.

WALKER APPEALS TO ROOSEVELT

New York Mayor Would Have Removal Proceedings Against Him Dismissed.

DENIES CHARGES

NEW YORK, N.Y., April 21. (CP) Mayor Walker, denying that he "condoned incompetence and encouraged corruption" in the municipal affairs of New York has asked Governor Roosevelt to dismiss the removal proceedings against him.

In his reply to charges filed by the city affairs committee he called the city affairs committee as "an annex to the socialist party".

He makes caustic references to the two members who signed the demand for his removal—John Haneys Holmes, its president, and Rabbi Stephen S. Wise. He declared Mr. Holmes to be a "recognized leader in a group of agitators and Soviet sympathizers" and quoted a piece of doggerel which described Rabbi Wise as a man of "vast and varied misinformation."

A committee of the Legislature which will inquire into conditions into New York is ready to function as soon as counsel chooses to proceed.

RE-ELECTED GOVERNOR

LONDON, April 21. (CP)—Montagu Norman was re-elected Governor of the Bank of England today and Sir Ernest Musgrave Harvey was re-elected deputy-governor.

SPAIN IS EVEN MORE THAN MEXICO A MAN'S COUNTRY, SINCLAIR FINDS

Just an Introduction Into the Old Spanish Custom You've Heard About.

PIG GOES TO MARKET

By GORDON A. SINCLAIR

VIGO, Galicia, Spain March 30.—(Copyright, 1931).—Spain put on her sunniest summer smile to-day, hung out enough flags for a Bulgarian army, lined up six varieties of cops as a reception committee, waived red tape aside and played host to 1200 tourists.

Half the pilgrims were Americans travelling in a French ship, the other half were Germans en route to South America and just here long enough for the giant "Cap Polionio" to pick up mail. The result was a babel of mixed tongues along the quay.

A streaming, squealing, fighting pig with hair long enough for membership in the House of David provided my own initiation into the country. A peasant who smoked two cigar butts at once sat astern in a smelly barge while his wife and daughter paddled it into port. Then he languidly lit a cigarette off one of the cigars, told his wife exactly where to park the barge and proceeded to enjoy life. In the barge was one brown calf and the lousy haired hog screaming his protests

(Turn to Page 10, please)

Broker Is Sentenced To Three-Year Term

HAMILTON, Ont., Apr. 21. — (CP)—C. E. Weller, at one time head of the now defunct stock brokerage company of C. E. Weller and Company, Ltd., was sentenced to three years in Portsmouth penitentiary by Judge Thomson in county criminal court today when he was found guilty on four charges of conversion. Charges of theft were dismissed.

First Tourists Stop At Exhibition Camp

Mr. and Mrs. Charles O'Neill formerly of Toronto and now en route by automobile to Ottawa, where they are to make their new home have established the local record of being the earliest auto campers to ever have located at this tourist camp during the six years of its existence.

Accompanied by their five youngsters, this couple are not only the earliest tourists through here, but they beat all previous records by at least four weeks according to Jack Gillespie superintendent of the camp.

Seen by an Examiner reporter this afternoon, this happy little party were found living in a true camping fashion and eating a hearty meal around one of the camp fables. A substantial canvas tent was erected near by, adequate shelter from the strongest rays of the sun or from the heaviest deluge of rain.

County Road System To Have Traffic Cop

The County roads of Peterborough are to be patrolled by a traffic officer this summer, and applications which are to be forwarded to J. J. Leahy, in care of he County Clerk at the Court House here, and endorsed "Applications for Speed Cop" will be considered by a joint representation of the County Roads and Suburban Area Commissions on Saturday morning next.

The matter was first broached at the inaugural meeting of the 1931 County Council, as it was felt that traffic conditions on county roads during the summer season were such that the need of a traffic officer was an urgent one.

Reeve Leahy in conversation with The Examiner this noon, stated that the officer would be required to furnish his own motor cycle, and a uniform, which is optional. His jurisdiction would extend over the County Roads and through the connecting links of highways through villages in the county. The length of the appointment has not yet been decided upon but will be discussed on Saturday next.

Glasgow's dog population is dwindling as the result of the depression in Scotland.

COMMONS DOWN BILL TO PROHIBIT IMPORT OF FORCED LABOR GOODS

Member Introducing Measure Explains it is Aimed at Products From Russia.

LABORITES HAIL DEFEAT.

LONDON, April 21 (By George Hambleton, C.P. Staff Correspondent).—By a vote of 166 to 137 a majority of 29 votes, the House of Commons this afternoon declined to grant first reading to a private bill designed to prohibit the importation of goods made by forced labor in foreign countries.

Aimed at Russia

Commander O. Locker-Lampson, Conservative, who sought leave to present the bill, made it clear the measure was aimed at imports from Soviet Russia. As Miss Ellen Wilkinson, Labor Member acting as one of the tellers, took her position at the right of the clerk's table—indicating the defeat of the bill—Laborite supporters cheered.

"Slave drivers, slave drivers," came the shout from the Conservative benches. . . . "Friends of the British workingman," ironically added Sir Frederick Hall, Conservative Member for Dulwich.

Commander Locker-Lampson argued that the question of prohibiting the entry of foreign forced labor goods was above purely political questions. It entered the domain of right and wrong. Russian goods sweated out the life-blood of disinherited peasants. But were there any socialists refusing to accept these tainted goods?

Cites Canada's Action

He cited the "strong action" taken by the Dominion of Canada in placing an embargo on all Russian goods. The conscience of the world was outraged

(Turn to Page 5, Please)

Says Legs Diamond Gang Tortured Him

CATSKILL, N.Y., April 21. — (C.P.)—Jack (Legs) Diamond was arrested to-day on a bench warrant, presumably in consequence of the story of Grover Parks, Cariro, N.Y., truckman, that he was tortured by Diamond's gang.

The nature of the charge contained in the warrant, and the name of the judge who had issued it were not immediately made known.

Diamond was taken quietly from his home in Acra, a few miles from here, this morning by Sheriff Harold I. Every of Greene County, a deputy Sheriff and a State trooper. He was lodged in the county jail here.

Canadian Work Taken By Paris Art Salon

OTTAWA, Ont., April 21 (C.P.).—An Ottawa Civil Servant who finds little time to indulge his love for portrait painting because he has to earn a living, will be among this year's exhibitors in the famed Paris Art Salon. Word that the jury of French art critics accepted a painting of his daughter has been received by Henri Fabien, who for exactly half of his fifty years of life has resided here and worked in the Indian Affairs Branch of the Interior Department.

First Major Vote Of Session Set For To-Day

GARDINER PAINTS GLOOMY PICTURE OF PRAIRIE LANDS

Moves Sub-amendment Asking for Committee to Probe Depression and Suggest Solution.

WHEAT BOARD ADVOCATED.

Heenan States Notrehrn Ontario is Expecting Action on Trans-Canada Highway.

OTTAWA, Apr. 21.— The Government is expected to face today the first major vote of the session. Three divisions are slated to take place, all revolving around the address in reply to the speech from the throne. Slightly more than 100 members have taken part in the debate which has been occupying the attention of the House of Commons almost since opening day. With that debate out of the way, the House may proceed with the real business of the session, it being considered of a more or less preliminary nature.

Climaxing a speech which painted a dark, dreary picture of conditions among Western Canada agriculturists, Robert Gardiner, U. F. A. leader, yesterday moved a sub-amendment to the address in reply. It called for the appointment of a special committee of Parliament to probe the causes and extent of the present depression and suggest solutions, credit assistance from the Federal Government to farmers and thirdly immediate action to relieve unemployment.

Morale Lost

Canada never faced a graver economic depression than today, the U. F. A. leader declared. The morale of the western agriculturist was lost and he feared that 80 per cent of the farmers would be found bankrupt if forced to liquidate at the present time. Drastic remedies might be necessary and he appealed to all parties in the house to shed their political coats and give undivided attention to solving the conditions.

"The banks say the farmers of Western Canada are securing all the advances to which they are entitled," said Mr. Gardiner. "If that is so, then I take it from the banks that Western Canada is insolvent; that is what the statement of the banks would indicate."

What he termed a "fair suggestion" was advanced by Mr. Gardiner to the ministry. It was that the co-operative societies of the West, which exported goods to all parts of the world where Canada's tariffs did not affect the price at which they sold, should be permitted to import, without paying duty, goods to a similar value.

The U.F.A. Leader was joined in the debate by one of his chief lieutenants. E. J. Garland, member for Bow River. He advocated the establishment of a Canadian Wheat Board and participation in international schemes to regulate the marketing of Canada's crop. It was useless, he said, for "the lotus-eaters to wrap themselves in a drugged dream" and say things will right themselves. Canada was one of the very few wheat-exporting nations that had failed to take direct action to protect the producers. Some had created monopolies, others bonused the wheat industry.

Canada, through Hon. G. H. Ferguson, Canadian High Commissioner in Great Britain, had invited the wheat producing nations to confer on marketing problems How may Canada enter into an international scheme of that kind without first securing national control, asked Mr. Garland.

Help For Steel Industry.

I. D. MacDougall (Con.-Inverness) served notice on the Government he would vote against the budget if some measure of advantage were not given the coal and steel industry. Speaking in the address debate, the Nova Scotia member declared he

(Turn to page 3, please).

Princess Elizabeth 5 Years Old To-day

WINDSOR, England, April 21 (C.P.). — Princess Elizabeth, elder child of the Duke and Duchess of York, to-day celebrated her fifth birthday, arising early and rushing into the oak room at the castle, where there were all sorts of mysterious presents, which she had a grand time opening.

Most of the gifts were such as would educate as well as amuse. Among the King's gifts was a terrestrial globe, which she eagerly examined, asking to have pointed out where Uncle David and Uncle George were. Her mother, the Duchess of York, indicated the route of the Princes' return from South America.

Presentations Made Canadian Mounties

OTTAWA, April 21. — Four Royal Canadian Mounted Policemen now on duty in the Canadian Pavilion at the British Empire Trade Fair in Buenos Aires have each been presented with two riding horses for their personal use. A cable to this effect, received at the Department of Trade and Commerce here yesterday from Buenos Aires, does not make known the donor of this munificent gift, but it is believed the eight horses were presented by the Argentine Government.

FONTAINEBLEAU TO BE NEW HOME OF KING ALFONSO

Paris Police Fear They Have Less Chance of Preventing Assassination in City Crowds.

KING GOES TO LONDON.

Will Confer With Banker Regarding Matters of Personal Finance.

PARIS, April 21 (A.P.)—Spain's exiled King and Queen broke up their newly - formed Paris establishment to-day to seek a new home where there will be less chance of an assassin's bullet thwarting the hopes of Alfonso to return to his throne.

Alfonso before noon left the Hotel Meurice by motor car for Calais to take a cross channel steamer to England, where, gossip had it, he was to confer with his banker regarding matters of personal finance, which have been complicated by the revolution at Madrid and the economic slump in the United States.

Queen Victoria and the five Infantas were ready for the motor car trip this afternoon to Fontainebleau, where the entire second floor of the Hotel Savoy has been refitted for them. Alfonso, returning April 28, will find them already established there.

Alfonso's third son, Prince Don Juan, whom most Spanish Monarchists consider the logical heir to the throne, is en route to Paris from Italy. While Alfonso is in England he probably will make arrangements for Don Juan, who is a handsome

(Turn to Page 3, please)

Six In Shooting Case Remanded For Week

TORONTO, Ont., April 21 (C.P.)—William Cook, part owner of the Chicory Inn, a roadhouse on the Hamilton Highway, held on a charge of shooting with intent to maime as a result of an early Sunday morning affray outside the Inn, was remanded a week on $10,000 bail when he appeared in Brampton Police Court yesterday. Five other men, all of Toronto, who were arrested and held as material witnesses following the shooting are Albert "Frenchy" Belanger, Melville Campbell, Richard Ashcroft, Harry Frise and Charles Brown. All were remanded a week on bail of $1,000 each.

Miss Marjorie Leigh and Miss Diana Fellowes, London society girls, have joined a big-game hunting expedition into East Africa.

British Speedster To Better Record

LONDON, April 21 (C.P.).—Sir Malcolm Campbell has definitely decided to attempt to better his world's land speed record of 246 miles an hour set recently at Daytona Beach, he said to-day.

As soon as the Bluebird is returned from Buenos Aires where it was exhibited in the British Industrial Exposition, it is to be rebuilt for the new attempt, said Sir Malcolm. "I have not decided where and when, but the car will be finished by next October, and I am going to New Zealand for the end of the year. I may have a shot at the record in New Zealand, but there is nothing definite."

He said that he considered Daytona Beach the world's best racing way.

BENNETT URGES SPIRITUAL FAITH BE ADHERED TO

Premier Stirs Hearts of Listeners at York Bible Class Function.

1,200 ATTEND BANQUET.

Mayor Stewart, United Church Moderator and Other Notables Address Young Men.

TORONTO, Ont., April 21 (By Thomas Green, C.P. Staff Writer).—Pleading for spiritual faith in an age of doubt and suspicion, Premier R. B. Bennett addressed the York Bible Class here last night. For "affectations of cynicism" towards spiritual things, the Prime Minister had words of criticism. And speaking on a high plane, he urged the adoption of the large outlet of Christian faith.

A message of hope in the future was visualized by Premier Bennett. It was true that life was difficult at times and problems and difficulties seemed almost impossible of solution. But people must work on. Sorrows, disappointments, and misfortunes came; but for those who suffered from such mental depressions, the Prime Minister stated, there was the large outlet of Christian faith.

Seventh Annual Banquet.

It was the seventh annual banquet of the York Bible Class, founded in the basement of a church seven years ago by Denton Massey, present leader, with a membership of only thirty-two young men. More than 1,200 members were present last night.

Hon. W. N. Rowell, K.C., Toronto, Mayor Stewart, Toronto, Rev. Dr. W. H. Sedgewick, Toronto, Sir William Letts, Manchester, England, Dr. E. H. Oliver, Saskatoon, Moderator of the United Church, Rabbi M. N. Eisendrath, Toronto, and E. G. Burgess, Toronto, spoke in addition to the Prime Minister.

"We must aim to the widest and finest thing in life and must look for some security in the Christian faith," Premier Bennett exclaimed. "In other ages, in other lands, men have found it, some in philosophies, some in the teachings of the Far East; in all ages men have found this larger, wider view. The great thing is to have faith and sincerity of purpose in following the course you have outlined for yourself.

"The problems of life, as distinguished from the spiritual, are found in a general way to yield to knowledge and courage. In this age of specialization, man must have knowledge. With our night schools, libraries, our extension courses and our universities, there is little or no excuse for not having knowledge. Knowledge is the first requisite to material success."

It might not be given to people to acquire material success, Premier Bennett stated to his audience, "but the influence of your lives will irradiate from this city and be greater than any material wealth.

The Prime Minister went on: "This is an age of doubt and suspicion, an age of distrust, an age in which faith is questioned; an age in which some would substitute science for religion. That cannot be, for science only discovers that which really exists, and science has not yet discovered the soul.

Faith Of Our Childhood

"In this age of doubt and distrust, men, what are we thrown back upon? What are we thrown back upon but the faith of our childhood? That is a faith that means everything to us." Mr. Bennett added a poetical touch to his remarks, as he did at other stages of his address by quoting Whittier's poem "Trust."

Difficulties were great. Problems were great. But opportunities were very great. And, he went on, the only way to overcome difficulties was by leaning towards things spiritual.

He appealed against any assumption of an attitude of cynicism in spiritual matters, and added "young men, steel your hearts against it. Those things that endure come from within; of that I am certain. Unless you lay firm hold on what is abiding, life becomes a poor affair after all."

Mr. Rowell spoke of the honor done to the churches and the city by bringing Premier Bennett to Toronto. He proceeded it is significant and important to the welfare of this Dominion that we should have a Premier who so recognizes the place of religion and religious work in our national life as to break away from his onerous duties at Ottawa of several portfolios. Canadians should be profoundly thankful that the leaders of both parties realized the value of religion in our national life.

DISASTROUS FIRE HITS CALLANDER DAMAGE $30,000

Originated in Basement of Pacific Hotel—Just Recently Remodelled.

TURN OF WIND HELPFUL.

Ontario Forestry Branch Rendered Splendid Service With Pumps.

NORTH BAY, April 21.—Originating in the basement of the Pacific Hotel, Callander which had recently been remodelled in anticipation of the summer tourist trade a disastrous fire swept through the business section of the village yesterday, causing damage estimated at $30,000.

Callander is situated nine miles south of North Bay, and only the fortunate turn in the wind when the blaze was at its height, accounted for the fact that the rest of the village and the nearby lumbering community were unscathed.

Reeve Morrison called on North Bay for help, and equipment was sent to assist in bringing the fire under control.

The Pacific Hotel, owned by Carlino Bros., and lately remodelled for the summer tourist trade, was razed. Fanned by the breeze the flames leaped the Canadian Northern Railways tracks and swept from their path the Canadian National Railways station, Hurtubise's butcher shop and bakery, Yerke's restaurant and a store operated by Sam Butti of North Bay. Three families living in the apartment above the butcher shop lost a considerable part of their furniture. Station Master Keeling lost his household effects when the Canadian National Railways station was destroyed.

Turn of Wind Helpful

A fortunate turn in the wind when the blaze was at its height saved the east corner of the village, in which the Town Hall, Catholic, Anglican and United Churches and public school are situated.

The Canadian National passenger train southbound at 10.15 had barely passed through the village when the flames swept across the line. The three lines of rails were curled up, closing the line to traffic. At 2 o'clock track-layers were at work restoring the line.

Had adequate firefighting equipment been available at the outset it is probable that the damage would have been restricted to one corner of the hotel. The fire was first noticed eating through the southeast corner of the hotel, and although a bucket brigade was quickly formed, it ate a passage up the walls to the roof. Within half an hour it had spread to the whole interior and fanned by a stiff breeze it quickly enveloped the structure.

Forestry Branch Aids

The Ontario Forestry Branch rendered good service at the beginning with two pumps and a large supply of two-inche hose. The village volunteer brigade and Powassan brigade were reinforced by a detchment from the North Bay department under Chief Bredy but the famillities were not equal to the task.

By covering the front of his store building with tarpaulins and dampened blankets, C. K. Morrison, Reeve saved his premises from destruction.

The Pacicf Hotel was one of the original buildings of the village, having been erected in 1883. Remodelling was completed only Saturday last, at a heavy cost. Charles Carlino stated that they would likely begin to rebuild within a few days.

FOREIGNERS FLEE FROM HONDURAS

U. S. Warships Rush to Protect Citizens in Danger From Rebel Armies.

By Mario Ribas

(Copyright, 1931, by the A. P.)

TEGUCIGALPA, Honduras, April 21. — (A.P. — Foreign women and children, principally United States' citizens of Tela and Trujillo, coast cities of Honduras, to-day sought safety aboard ships in the two harbors from attacks of revoltuionary armies harassing the north coast.

The battle ship Maryland took up a station in the harbor of La Ceiba for the protection of Americans in the banana-raising regions of that district ,while the cruiser Memphis sailed post haste to Trujillo. The Marblehead was en route to the danger zone.

Several hundred Americans along the north-east seaboard were not thought to-day to have been in real danger from the rebel armies, who some believe to be in league with the Sandino insurgent movement of Nicaragua, but fear is felt that developments may increase their hazard.

The Honduran Congress last night imposed martial law on the entire country. All available troops were called to the colors, and civil guard troops were organized to aid in putting down the revolt, which the government claims is sponsored by irresponsible conservatives drawing upon disaffected laborers in the rank and file of their armies.

President Vicente Majia Colindres, in a statement to the Associated Press, said that while the Government recognized the revolt had not yet been put down, he believed it to be near its termination. He had been forewarned, he said, and was ready for its outbreak Saturday night.

Bandits Rob Couple Of $35,000 In Jewels

CHICAGO, Ill., April 21.—(C.P.)—Robbers who followed the automobile of Benjamin Beris, president of the American Glass Company, and his wife, overtook them as they drove into their garage last night and robbed them of jewelry estimated to be worth between $35,000 and $50,000.

One piece of jewelry, a bracelet containing 2,000 small diamonds, was estimated to be worth $25,000.

MEASURE GIVEN MAJORITY OF 48, ALL DAY DEBATE

Party Lines Swept Away—Premier Votes With Conservative Chiefs.

VOTE 258 TO 210.

Barrage of Prayer Raised By Ardent Sabbatarians While Debate On.

LONDON, April 21 (C.P.).—While kneeling Britons outside prayed for a Divine "visitation upon the heads of iniquitous defenders" of the Bill legalizing Sunday movies and other amusements, the House of Commons last night passed the measure, 258 to 210, on its second reading.

A barrage of prayer was raised by ardent Sabbatarians while debate on the movie bill was progress. A huge prayer meeting was organized by the Lord's Day Observance Society in a nearby hall to synchronize with the debate and as division time approached most of those attending repaired to Parliament Square and formed groups for prayer.

Pray Out Loud

Some of these groups gathered about the statue of Oliver Cromwell, great puritan leader of the seventeenth century, which stands on the parliamentary precincts. One such group was composed of white haired old men with patriarchal beards, who prayed loud for defeat of the bill and a visitation of divine wrath upon its proponents.

An occasional loud voice would proclaim to such applause as would greet a campaign slogan: "Honor the Sabbath Day to keep it holy." Now and then fierce arguments arose between the Sabbatarians and their opponents and police had to intervene. Finally just before the division in the House the police cleared the square.

The parties were mixed up in extraordinary manner in the lobbies when the vote was taken on the measure.

Premier, Baldwin for Roll

Premier Ramsay Macdonald and the Conservative Leader, Rt. Hon. Stanley Baldwin, for once found themselves in the same lobby, voting for the bill. Most other Conservative leaders and all the ministry voted for it. Rt. Hon. David Lloyd George was absent but nearly all Welsh members opposed it, as did most of the Scottish members save for the Clyde districts.

The measure if passed on its third reading will cancel blue laws of 1780. Until recently nullification was considered to have taken place already but a Sabbatarian enforcement campaign led to introduction of the bill to make their cancellation formal as well as de fact.

"Nurses appreciate tea"— for patients when irritable or restless — for themselves when tired out. Many a nurse knows

RED ROSE TEA "is GOOD Tea." 235

2 CHOICE BLENDS — Red Label & Orange Pekoe

MINISTER MAY QUIT CABINET

Hon. Murray MacLaren Likely to be New Brunswick Governor.

SAW OVERSEAS SERVICE.

OTTAWA, April 21. — Resignation of Hon. Muray MacLaren as Minister of Pensions and National Health is expected after the present Parliamentary session. It is reported he will be the next Lieutenant-Governor of New Brunswick. Dr. MacLaren served with distinction in the Canadian Army Medical Corps overseas. It was his Department that, some months ago, suddenly and without warning, reduced the relief payments to disabled veterans who were unemployed. This caused considerable embarrassment to the Government. Dr. MacLaren is a wealthy man—worth several millions — and should fit into the New Brunswick Government House picture nicely.

WINNIPEG, Apr. 21.—One of the longest sessions in its history completed, the Manitoba Legislature was prorogued at 8:55 o'clock last night by his Honor Lieutenant-Governor G. B. McGregor.

The bill amending the city charter of Winnipeg, allowing a poll tax, was adopted by the Legislature, 25 to 4. This bill was pounced on by Labor members when brought up Friday and was attacked bitterly.

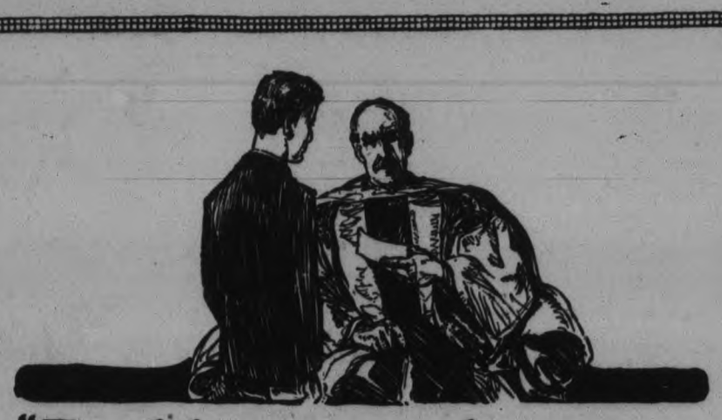

"Dad has passed away, I'll have to leave"

THIS LAD must leave college with his education uncompleted. His life's plans are all wrenched asunder. Before he is fitted for it—he must go out and look for a job.

His father wanted to give him a good education. But, he failed to take steps that would have guaranteed that his son's start in life would be amply provided for — whether he himself lived or passed away.

Have you a son or a daughter whom you would like us to protect from such a disaster? We'll make a bargain with you whereby we will pay over to your son—or to you on his account—at a stated time, any amount of money you decide will be required. If you should die before that time, the money will be paid immediately to him or to his guardian.

Thus your boy will be sure of his chance in life. He deserves it, doesn't he?

It's a duty you should perform now—while you are insurable.

THE IMPERIAL LIFE ASSURANCE COMPANY of CANADA

HEAD OFFICE : TORONTO, ONTARIO

Branch Office: 387 Water St., PETERBORO

SEE COUPON

Please send me your booklet about Imperial Life Educational Policies.

"Ten minutes faster to the office this morning — *and I didn't speed...*"

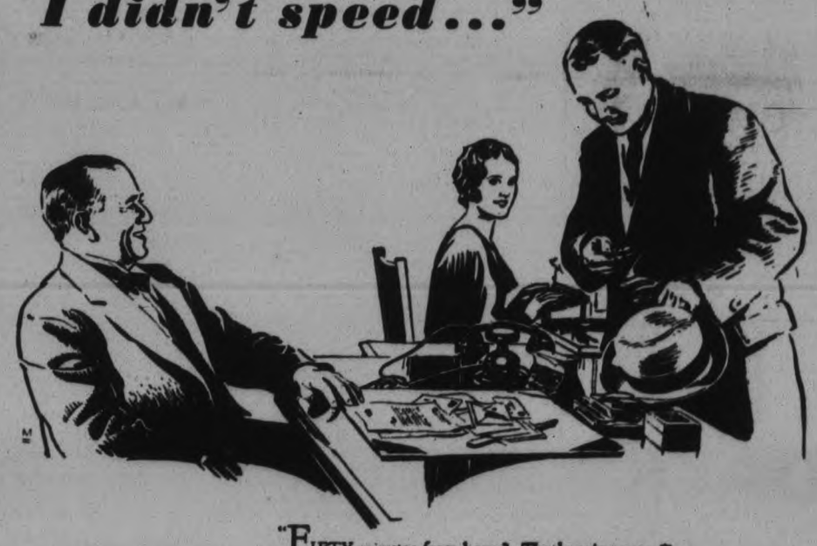

"FIFTY minutes from home? That's going some!"

"Yes—but you can always depend on Pontiac to come through on schedule. It isn't only speed—it is easy control and snappy acceleration."

• • • •

And that's the truth about the new Pontiac Six. Driving and riding are restful —and you clip minutes from journeys with safety and economy.

You may never look under the hood, but it's a joy to experience the quiet, smooth power-flow of Pontiac's 60-horsepower engine. Steering and gear-shifting are effortless. And if you care for that sort of thing, you can "stop on a dime"—with Pontiac's big brakes.

Then consider Pontiac's modern beauty, the luxury and completeness of its appointments. Bodies by Fisher are finished with such careful attention to detail as special insulation against engine heat and noise. Such unusual items as 5 wire wheels, Lovejoy shock absorbers, fender indicator lamps, radiator screen and new-style bumpers, demonstrate the high standard of its General Motors value.

We invite you to see the Pontiac Six and to test it. You will be agreeably surprised at what you can buy for such low prices. Likewise you will be satisfied with the low, time-purchase terms of GMAC; and the generous provisions of the General Motors Owner Service Policy that safeguard your satisfaction.

PRICED FROM $875 at factory, Oshawa, Taxes Extra.

PONTIAC

a fine car, a modern car, a General Motors Value

J. J. DUFFUS, LTD.
DUFFUS BUILDING
PETERBOROUGH

BARN TOTALLY DESTROYED IN SERIOUS FIRE

David Thompson of Moira Suffers Heavy Property Loss in Blaze.

CAR IS BURNED

Efforts of Bucket Brigade Successful in Saving the Residence.

BELLEVILLE, April 21 — David Thompson a prominent farmer who resides on Concession Four of Huntingdon Township, one mile north of Moira, suffered a heavy loss, when his barn, together with most of the contents, were totally destroyed by fire. The origin of the blaze is unknown but it had gained such headway when the alarm sounded, that it was impossible for the bucket brigade composed of farmers, to do anything to stem the blaze although they fought valiantly.

A large frame structure with a stone basement, it was one of the largest and mostup-to-date buildings in the district. A quantity of implements stored in the barn were lost while a car stored in a garage which adjoined the barn was consumed. Seven pigs and seven calves perished in the blaze. A milk house and several outbuildings which were adjacent to the barn were burned to the ground. Five hundred bushels of grain and fifteen ton of hay are a total loss.

The fire was first discovered by an immigrant boy who was working about the place. He informed neighbors and Mr. Thompson who was working in a distant field rushed to the scene.

The loss will be a severe one to Mr. Thompson. The damage is conservatively estimated at $4,000 although this is said to be partly covered by insurance. There was little or nothing removed from the barn before the conflagration had gained headway. It was with difficulty that the house was saved, as it was caught several times and the flames extinguished.

Order by Mail!

DACK'S
"Bond Street"
Shoes
$10

Young men! Even if you do not live near a Dack shop, you can easily enjoy the style, comfort and long wear of "Bond Street" shoes . . . Dack's new line of business, formal and sport shoes, popularly priced at $10.

Dack's "Bond Street" shoes are made from the finest Canadian and imported leather and are the modern product of Dack's 100 years experience in building fine shoes for men.

Write today for our catalogue and read in it our broad guarantee. We will also be glad to send you a self-measurement chart.

Dack's custom-grade, Canada's finest shoes, are priced from $12.50 to $14.50

Dack's
DS-731
SHOES FOR MEN

GARDINER PAINTS

(Continued from Page 1)

had promised the coal miners of that province the budget would contain something of advantage to them. He would vote against the Government if the budget was lacking in that respect.

Northern Ontario was expecting immediate action in commencing the trans-Canada hightway, declared Hon. Peter Heenan, former Minister of Labor and member for Kenora-Rainy River. It had been promised by Premier Bennett and the countary expected the pledge to be redeemed.

Canada was finding out that trade retaliation was a double-edged weapon, declared A. A. Heaps, (Lab.-Winnipeg North), referring to Russia's ban of Canadian goods as a result of this country's action a few weeks ago in refusing to accept Soviet imports. 'This country," the Laborite asserted, "has succeeded in cutting off her nose to spite her face."

No people in Canada received more 'dole' than the wealthy class, Mr. Heaps declared, predicting still more 'dole' would be forthcoming when the budget is presented.

In urging upon the House the acceptance of the Gardiner sub-amendment, A. M. Carmichael (Prog.-Kindersley) said the west was looking toward Ottawa for some measure of assistance. So far it had received next to nothing. He criticized Hon. E. B. Ryckman, Minister of National Revenue, for fixing values for duty purposes on gasoline. The purpose seemed to be to prevent gasoline entering Canada below a certain price, but prices in this country were entirely too high.

Government Packing Plant

Establishment of a Government packing plant in Western Canada was urged upon the Ministry by F. R. Macmillan (Cons., Saskatoon). It would do much toward encouraging livestock farming in the West and would guarantee a steady supply of meat products for the British market.

Confidence in the ability of the Government to solve Canada's economic ills, was expressed by J. E. Lawson (Cons., West York). A reasonable length of time was needed, however, before solutions could be enacted.

The former administration must accept the blame for the present situation whereby hundreds of employees of the Department of the Interior were being dismissed, Hon. T. G. Murphy, the Minister, informed the House. The last Government, Mr. Murphy declared, had made no provision for the employees, either in other departments or in the service of the Provinces, when the natural resources were returned to the Western Provinces. Had that been done, the present situation might never had arisen.

In replying to the Minister, Rt. Hon. Mackenzie King said the resources had not been transferred until October, after the change in governments had taken place.

Every one of the men and women whose services had been dispensed with had their names listed with the Civil Service Commission for assignment to other departments when vacancies occurred, Mr. Murphy said.

FONTAINEBLEAU TO BE NEW HOME

(Continued from page one)

youngster not yet eighteen, to enter a school near London.

Fear Assassination

A special police force was taken to Fontainebleau to-day to assure the safety of the royal exiles. One of the principal reasons for the move from Paris was the fear of police that amongst the city crowds they had less chance of preventing assassination.

In this connection some comment has been aroused here by a Marseilles dispatch to the Paris Midi which says that a Spaniard, badly burned about the face and in a hospital there, had to leave Spain precipitately after he had distributed tracts, just before Alfonso's departure, demanding the Monarch's death.

His name was given as Vicinte Broton, born in Seville in 1903. He maintains that he was burned while stoking aboard ship, but since he refused to give either the name of the vessel or its master, police are investigating on the hypothesis that he may have been injured by a premature explosion of a dynamite cartridge.

Scotland Yard On The Job.

LONDON, April 21 (C.P.)—Scotland Yard to-day made every preparation for the protection of Alfonso, Duque de Toledo, who is expected in London late to-day from Paris.

A strong force of uniformed detectives was assigned to the Victoria Station to guard against any possible attempt against his life. Most of these officers were strong-armed men, acquainted with international desperadoes who might like to drop a bomb in his path.

In view of the privacy of his visit there will be nothing in the way of official greeting, but he probably will be welcomed by a few of his Spanish friends and perhaps some member of the British Royal Family.

One of the numerous unconfirmable reports current to-day was ...at business with his banker is bringing him here.

THURLOW RESIDENT CELEBRATES 91ST BIRTHDAY AT HIS HOME

James Balcanquel, Former President of Cheese Factory and Political Candidate.

BORN IN THIS COUNTRY

BELLEVILLE, April 21—One of Hastings county's oldest residents and one of the most highly respected citizens of Thurlow township yesterday passed his 91st milestone. James Balcanquel, who for years was a force in politics, industry and church work in the county, was yesterday and to-day receiving the congratulations of his friends for miles around in the country as well as the city.

Mr. Balcanquel has not been well for the past six or seven months and has been confined to his bedroom. But old age and infirmity has not conquered his indomnitable spirit and, although suffering slightly from deafness is in complete control of his faculties. "I was born in this country," he said, "but my people came from Scotland and settled in Tyendiaga. Just to show you how progress has been made with the years it took my parents seven weeks to make the journey by boat. The craft ran into a stiff headwind and was blown a hundred miles out of its course. They thought they would never arrive here, they told me."

Building a home in Tyendinaga township, Mr. and Mrs. James Balcanquel, his parents, later moved into Thurlow and bought the home where Mr. Balcanquel now lives with his son-in-law, Ernest Leavens. Mr. Balcanquel has resided in the home for over half a century and when he retired sold out to his son-in-law just as he had bought the farm from his father.

Has Had Busy Life

James Balcanquel has had a busy life. President of a cheese factory, and elder for years in the church and a candidate for Dominion parliament as well as being a farmer, he has not wasted much time during his long life. The home in which he now lives with the Leavens is in wonderful condition and is one of the finest looking houses along the 4th.

For thirteen years Mr. Balcanquel was president of the Bronk Cheese Factory, which is located near his home, and for a great many more years was a member of the board of directors. He was also president of the Belleville Cheese Board. He was a member of the then Presbyterian Church, now United, and an elder of that body. Mr. Balcanquel always took a devout interest in church work a characteristic of Scottish people.

CHURCH BOARD IS APPOINTED

Warsaw Presbyterian L. A. to Look After Renovating of Church.

W.M.S. ALSO MEETS

WARSAW, April 21 (Examiner Correspondence)—The members of the W.M.S. of the Presbyterian Church met on Thursday afternoon, Mrs. Borland presiding.

The scriptural lesson was read by Mrs. R. W. Payne and Mrs. Charles Tighe and Mrs. John Clifford were the circle prayer. The special Easter thankoffering was taken at this meeting. Mesdames Earl Borland and Frank Davis contributed a duet, "The Old Rugged Cross" followed by leaflet readings, "The Birthday of the World" by Mrs. A. McQuaig and "The Brightest Day of All the World" by Drain took the Study Book topic, "Our Indian Schools in Canada." Mrs. James Greystock read, "The Moments of Our Days."

The meeting of the Ladies' Aid followed with Mrs. T. H. Crowe in the chair. The business transacted was to appoint a committee to look after renovating the church and is: Mesdames Munro, Henry, Clements, W. Dunford, D. Rose and T. H. Crowe.

United Church W.M.S.

The postponed meeting of the United Church W.M.S. was held at the home of Mrs. Rufus Payne on Thursday afternoon when Mrs. George Taylor presided and gave some Easter thoughts.

The report of the United Church Hospital at Neemuch, Central India, for 1929 was read and was very much enjoyed. Group A, of which Mrs. Rufus Payne is leader had charge of the program and the Easter service of worship was led by Mrs. Charlotte Cooper.

Following this Mrs. Fred Campbell sang "Jesus My Saviour Came to Save Me," and Mrs. Wilkinson contributed the reading, "A Man Went Forth to Die for Me."

Lunch was served by the group and homemade candy in dainty boxes was sold.

Neuritis—Lumbago Sciatica

You Can Expect and Get Instant Relief When You Rub in Joint-Ease

One man wrote a letter and in it he stated: "Joint-Ease knocked out my lumbago over night." Yes! Joint-Ease is like that—it has knocked out thousands of lumbagoes over night—it has brought speedy relief to tens of thousands of fine people who have suffered with Sciatica and Neuritis.

Joint-Ease is something splendid to always have in the house—Great for backache, strained or sore muscles, lameness, stiff neck, sore, inflamed feet, chest colds and swollen knuckles.

And of course everybody knows that for joint troubles such as stiff, swollen, painful, creaky joints its influence for good is marvelous

But rub it in good—Joint-Ease is made in Canada and sold by all stores that sell good medicines—a generous tube 60 cents.

HAWES' Lemon Oil
FOR FINE FURNITURE PIANOS ETC

CLEANS— — —Removes that dull film.
BEAUTIFIES—Reveals the original beauty of the Wood.
POLISHES— —Imparts a radiant, lasting lustre.
BE SURE ITS HAWES'

CATTLE, GRAIN, PRODUCE

TORONTO PRODUCE

TORONTO, April 21.—There were no signs of improvement on the local butter market yesterday, and the dullness that has held for some time was more than ever in effect. Prices were lower, but there was no trading, and conditions were not improved any by the decided weakness at Montreal. Yesterday brokers in the Quebec city were quoted finest creamery solids at 23c, with the prospect of even lower levels. Toronto brokers were asking the nominal prices of 28c for No. 1 creamery and 27c for No. 2 with no buyers interested. Production in Ontario has recently increased to a great extent, and with the approach of the grass season owners of butter have become panicky at the lack of interest from buyers. With conditions similar to those of the last two weeks there can be no way of telling what will happen when some of the buyers find it necessary to look for supplies, though it begins to look as if buyers will be able to stock up very cheaply.

Cream

The country cream shipper naturally suffers when the butter market takes a tumble, but yesterday prices were about steady, with the decrease reported last week-end. The top prices of the range were reduced 1c per pound fat, making a closer spread but further reductions can be expected this week. The market yesterday was 29c to 30c for special, 28c to 29c for No. 1 and 25c to 26c for No. 2 f.o.b. country points.

TORONTO LIVESTOCK

TORONTO, Ont., Apr. 20.—(CP)—Cattle receipts 1276. Trade opened slowly with early prices a shade stronger. Choice fed calves brought $7.50 to $8. Good light steers sold from $5.75 to $6.25 and the best handy weight butchers brought $5.50 to $5.75. Butcher cows were firm from $4 to $4.25 for choice.

Steers up to 1,050 lbs. good and choice $5.50 to $5.75; medium $5 to $5.50; common $4 to $5; steers over 1,050 lbs. good and choice $5.50 to $6.25; medium $5.25 to $5.50; common $5 to $5.25; heifers good and choice $5.50 to $5.75; medium $5 to $5.50; common $4 to $5; fed calves, good and choice $7.50 to $8; medium $6.50 to $7; cows good $3.75 to $4.25; medium $3.25 to $3.75; common $2.50 to $3.25; canners and cutters $1.25 to $2; bulls good $3.50 to $4; common $2.50 to $3.25; stocker and feeder steers good $5 to $5.25; common $4 to $4.75; milkers and springers $60 to $80.

Calf receipts 435. Calves were steady from $8.50 to $9 for choice with common downward to $4.50.

Good and choice veal $8 to $9; common and medium $4.50 to $7.50; grassers $3.50 to $4.

Hog receipts 510. Hogs were 25c higher from $7.75 f.o.b. for bacons or $8.50 off-car. Butchers $8.50; heavies $6 to $7; lights and feeders $7 to $7.50; sows 4.50 to $5.50.

Sheep receipts 147. Some good yearling lambs brought $10.50 to $11 with spring lambs at $5 to $10 each. Sheep sold from $1 to $6 per cwt. according to quality.

Good ewe and wether lambs $10.50 to $11; medium $9.50 to $10. Bucks $8.50 to $9; culls $7 to $9; good light sheep $5.50 to $6; heavies $4 to $5.25; culls $1 to $3.50.

CHICAGO GRAIN

CHICAGO, April 21.—Confronted by at least a partial break-up of drought conditions in the spring wheat belt and by unsettlement of the securities market, grains slid downhill yesterday. Bearish sentiment was increased by talk that the 1931 winter wheat crop would equal in size any ever raised in Kansas, Nebraska and Oklahoma, and that Texas, Missouri and New Mexico production would exceed all records. Substantial decreases shown both in the United States and Canadian wheat visible supply total failed to act as a counter-balance.

Wheat closed nervous, ⅛ to 1⅜ cents lower; corn ¼ to ⅞ cents down; oats ¼ to ½ cent off, and provisions unchanged to 10 cents decline.

MONTREAL, April 21.—Another 2-cent cut was made in the price of butter on the produce and dairy market here yesterday. The butter decline was the only change on the market, egg, cheese and potato quotations all holding unchanged.

Having lost from 6 to 6¾ cents last week, fresh and regraded No. 1 finest butter started the week with a 2-cent decline at 23 cents a pound. Some dealers claimed that prices were slightly lower, but the majority quoted prices at 23 cents. To retailers solids and prints were unchanged at 28 and 29 cents a pound, respectively. Receipts were 327 boxes.

Carlot prices of fresh Ontario and Prairie eggs were quoted at 23 cents for extras, 21 cents for firsts and 18 to 18½ cents a dozen for seconds. British Columbia fresh extras, in carlots, were 23½ to 24 cents; firsts 21½ to 22 cents, and seconds 18½ to 19½ cents a dozen. To retailers quotations were unchanged. Receipts were 1,311 cases.

Ontario colored cheese was quoted at 10¼ cents a pound and receipts were 117 boxes.

New Brunswick Green Mountain potatoes, in carlots, were quoted at 80 cents per 80-pound bag, and to retailers 90 cents.

BUFFALO LIVESTOCK

EAST BUFFALO, N.Y., April 21.—(C.P.)—Hogs 8,000; fairly active to all interests; steady to 10 lower; pigs and medium weight butchers about steady; bulk desirable 150-210 lbs., 8.25; 150 lbs. down 8.25-8.35; 220-240 lbs. 7.90-8.15; few 250 lbs. 7.75.

Cattle, 1,000; trade spotty and uneven; mostly steady; good steers and yearlings 8.00-8.50; mixed steers and heifers 8.25; most heifers 8.00 down; medium steers and heifers 7.00-8.00; common 6.25-6.75; fat cows 4.50-5.50; cutter grades 2.25-3.75; beef bulls 5.50-6.00; others downward to 3.75.

Calves 1,800; vealers active; steady 9.50 down.

Sheep 6,200; lambs 25 to mostly 50 lower; woolskins off most; good to choice shorn lambs 9.25-9.60; extreme top to outsiders 9.85; similar grades wool lambs 10.25-10.50; few spring lambs 13.50-14.00.

LIVERPOOL QUOTATIONS.

LIVERPOOL, April 21.— (A.P.)—Closing: Wheat, spot No. 1 Manitoba, 86; No. 2, 84¾.

Hams, long cut, 12 to 16 lbs. 78s. Short cut, 12 to 14 lbs., 75s. Extra skinned, 99s. Picnics 5 to 8 lbs. 52s 6d.

Bacon—Cumberland cut 32 to 40 lbs. 66s; Canadian Wiltshires 94s; clear bellies, 14 to 20 lbs., 60s; long clear middles 28 to 35s. 74s; short clear backs 20 to 25 lbs. 69s.

Shoulders—Square, 12 to 16 lbs. 56s.

Lard—Prime western in tierces 47s 6d; American refined in boxes 48s 3d.

Cheese—Canadian finest white 76s; colored 78s.

Linseed oil—Raw 22s 9d.

Petroleum—No. 1, 11d; No. 2, 1s.

Rosin—Types "F" and "G" 14s 6d.

Turpentine—Spirits 46s 9d.

WINNIPEG GRAIN.

WINNIPEG, April 21.—Disappointing week-end export demand, coupled with reports of rains in sections of the spring wheat territory, had a depressing effect on values in the wheat pit here yesterday. At the close prices were 1¼c to 1½c lower than Saturday's final figures.

No estimate was available of the week-end export transactions which were extremely light. The market opened fractionally higher, but a decline set in, which held to the close.

Indifferent demand featured various grades of cash wheat trading. Offerings were light at unchanged spreads.

Coarse grain sales were confined to barley for export, and oats for domestic use. Futures prices moved in sympathy with wheat.

Futures:

	Open	High	Low	Close	Prev Close
Wheat—					
May	.64½	.64½	.62⅝	.62⅞	.64⅛
July	.65⅞	.65⅞	.63⅞	.64¼	.65⅝
Oct.	.68	.68	.65⅝	.66	.67⅝
Oats—					
May	.29⅝	.29⅝	.28½	.28½	.29½
July	.30	.30	.29½	.29½	.30
Oct.	.32¼	.32¼	.31½	.31⅝	.32

Doings In Commons

OTTAWA, Ont., April 21 (C.P.) —

To-day in Parliament.

The Senate will not sit.

The House of Commons will conclude the debate on the address in reply to the Speech from the Throne and votes will be taken on the address and the amendments to it proposed by Rt. Hon. W. L. Mackenzie King, Liberal Leader, and Robert Gardiner, U.F.A. Leader.

Yesterday in Parliament

The Senate did not sit.

The House of Commons continued the debate on the address in reply to the Speech from the Throne.

THE BETTER WAY TO PREVENT CONSTIPATION

YOU MUST look out for the health of your family. Often a faulty diet leads to constipation. Headaches, dizziness, loss of energy follow. Husband and children become irritable. Serious disease may develop.

You can prevent this by including roughage in the diet. A pleasant way to supply this roughage is with Kellogg's ALL-BRAN, a delicious ready-to-eat cereal.

Two tablespoonfuls daily, for each person, will prevent and relieve both temporary and recurring constipation. In severe cases, use with each meal. Do this instead of giving them habit-forming pills and drugs.

ALL-BRAN also furnishes iron to enrich the blood and lend color to cheeks and lips. Made by Kellogg in London, Ontario.

Kellogg's
ALL-BRAN

BOYS WILL RECEIVE HOGS NEXT FRIDAY

Each Member of Junior Bacon Club Will Receive Two Small Pigs.

Boys from Peterborough, Hastings, Northumberland and Durham Counties will gather Friday afternoon at the Canadian Packing Company's plant to receive two small pigs and start out upon the job of rearing these pigs for showing at the Peterborough Industrial Exhibition. These boys are all members fo the Junior Bacon Hog Club which annually distributes to pure bred young pigs among its members.

Dr. Lionel Stevenson of the Ontario Agricultural College will be present Friday and will deliver a lecture on the diseases of pigs, which should prove instructive to all hog raisers.

OBITUARY

MRS. WILLIAM CLEMENTS

QUEENSBORO, April 21 (Examiner Correspondence).—The funeral services for the late Sarah Bird, wife of William Clements, general merchant at Ivanhoe, who passed away Friday evening in her 59th year, were held in the United Church at Ivanhoe, on Monday at one o'clock and were conducted by her pastor, the Rev. James N. Lovelace.

The deceased was a native of the Allan Settlement where in former years she had kept house for a brother. She had been severely ill for some nine weeks but hope was held out for recovery until a few days before her death when she was very critically afflicted. Mrs. William Keene of Queensboro is a sister. Interment was made at Cooper cemetery.

ALEXANDER WATSON

HAVELOCK, April 21 (Examiner Correspondence).—The body of the late Alexander "Sandy" Watson, who passed away in Nicholls Hospital following a train accident in which both his legs were severed, was conveyed to his home here yesterday afternoon.

The funeral will be held from family residence on George street on Wednesday at 2 p.m., to Knox Church where the service will be held. Burial will be in the family plot at Maple Grove cemetery.

He is survived by his wife, three sons and three daughters, Wesley of Detroit; Cecile of Havelock, and Dorothy, Barbara, Mary and Victor at home. Also there are three brothers, Will Watson, here, who is a conductor with the C.P.R., and James of Moose Jaw, and John in Scotland; and five sisters, Mrs. Arthur Curry of Havelock; Mrs. Will Jones of Agincourt; Mrs. Jessie Cole of Port Arthur; Mrs. William Cole of Toronto, and Mrs. Kenneth McKay of Vancouver.

MRS. SANDFORD DE CLAIR

QUEENSBORO, April 21 (Examiner Correspondence).—The funeral service for the late Charlotte Hailstone, wife of Sandford DeClair, who passed away at her home here Friday morning, in her 66th year, after an illness of five weeks due to burns received when a kerosene lamp was accidently overturned while quilting, was held in the United Church on Sunday morning at eleven o'clock and was largely attended. The service was in charge of the pastor, the Rev. J. F. Everson, who spoke words of comfort and assurance from the message of David contained in Psalm 23:4, "Though I walk through the valley of the shadow of death I will fear no evell for thou art with me, thy rod and thy staff they ocmfort me."

Left to mourn, besides the sorrowing husband, are two sons, Murnay at home and Harry on an adjacent farm on the third of Elziver; two daughters, Mrs. William Cassidy, on the third line, and Mrs. John Alexander, Jr., in Queensboro, and nine grandchildren.

The pall bearers were Messrs. James and John Moore, Harry Tokley, Simon Clarke, Abraham Bentley and Fred Rollins. Interment was made in Queehsboro cemetery.

MRS. MARY CLARKE REYNOLDS

The funeral of the late Mrs. Mary Clarke Reynolds, relict of the late Albert Maitland Reynolds, whose death occurred at Gainsborough, Saskatchewan, on Thursday, April 9, took place to Winslow Cemetery where burial was made in the family plot. The service was conducted by the Rev. A. M. Freek of the United Church assisted by the choir.

The pall bearers were pioneers and old friends of the deceased.

The late Mrs. Reynolds was born at Fraserville, Cavan Township, in July, 1861, daughter of the late Mr. and Mrs. James Clarke. She was married to Albert Maitland Reynolds in 1877 and ten years later went to the Gainsborough district where her husband predeceased her twenty-seven years ago.

Surviving the late Mrs. Reynolds are three daughters, Mrs. Dobson, (Minnie), Mrs. Slade, (Evelyn) of Gainsborough; Mrs. Brooks (Lillian) of Carlyle, and one son William, of Gainsborough; also two brothers, Fred of Peterborough and James of Fraserville.

The late Mrs. Reynolds ,who had been ill for many months, was known far and wide for her never failing resourcefulness to those who were in need during sickness and particularly in the period of pioneer life when she administered unselfishly and faithfully, bestowing kindness, sympathy and generous advice to the afflicted.

HENRY MATHEWS

BONARLAW, April 21.—(Examiner Correspondence)—Henry Mathews of the 12th line of Rawdon Township passed away on Thursday morning after about three weeks' illness. The deceased was 73 years of age. He was one of the pioneer farmers of this community, having lived his life time in this vicinity. He was a member of Tanner Lodge L.O.L. No. 509 for fifty years. In religion he was a Presbyterian and politics a staunch Conservative.

He will be sadly missed not only by his family but by a host of friends as he was one who always had a cheery smile; lent a helping hand to all his neighbors in cases of sickness or trouble

He leaves to mourn his passing his widow, three sons and two daughters, Mrs Harry Blanche and Mrs Donald Taylor of Hamilton, Walter and Arthur of Hamilton and Simon at home The funeral was held from his late residence on Saturday at 1.00 o'clock to Burnbrae. The service was conducted by the Rev. Mr. McKenzie assisted by the Rev. Mr. Levason. The many beautiful flowers spoke in silent tribute of the high esteem in which he was held.

John Miles, of Southampton, England, the youngest of a family of 21, recently celebrated his one-hundredth anniversary.

Here are a few of the uses of Gyproc

GYPROC fireproof wallboard is manufactured from gypsum rock. It comes in sheets that are 4 to 10 feet long, 4 feet wide and ⅜ of an inch thick. It costs little, nails and cuts like lumber, has structural strength and insulation value. It is Canada's premier material for lining all interior walls, ceilings and partitions. Ask your dealer for a Gyproc direction sheet, it gives full details.

Store ceilings	Rest rooms	Poultry houses
Basements	Offices	Farm offices
Warehouses	Partitions	Harness rooms
Barns	Garages	Sheathing
Attic rooms	Under cornice	Ceilings
Fruit cellars	Dairies	Walls
Making old rooms new	Summer cottages	Sun porches
Store windows	Factories	Covering old plaster
Dressing rooms	Kitchens	Picture theatres

Approved by Fire Chiefs
Approved by Building Inspectors 372

GYPSUM, LIME and ALABASTINE, CANADA, LIMITED
Paris Ontario

The NEW IVORY
GYPROC
Fireproof Wallboard

For Sale By
Thos. A. Rehill Co., Peterborough, Ont.
The Peterborough Lumber Co., Limited, Peterborough, Ont.

Hastings Will Have Power In Near Future

HASTINGS, April 21. — (Examiner Correspondence).—From good authority, it is learned that the Hydro have overcome the last obstacle in bringing the line to Hastings. It is some months since the voters passed the Hydro by-law, but the Council and Hydro have had many an obstacle to get over before making the start. The material has been here for some time. The officials were here last week and made arrangements with the property owners for placing the poles on their properties. They intend to bring the line along the highway as far as the four corners, then enter the fields. Work will start, it is rumored, about Tuesday.

EVERY HOUR

During the year 1930—in the Province of Ontario alone—in every hour between midnight and dawn one person was injured by motor traffic.

IN ADDITION to the number of persons reported injured during the year, there were also 525 deaths due to motor accidents.

Over 1,500 more persons were injured by motors in 1930 than in 1929.

These figures have an interest for every car owner. When the next hour strikes—will you have added to the accident record? However careful a driver you may be, it always pays to secure the fullest and most comprehensive form of Insurance.

Dominion of Canada's General Insurance policies offer complete and impregnable coverage for every form of motoring risk. Better still—they are "all Canadian."

THE Dominion of Canada GENERAL Insurance Company

HEAD OFFICE - TORONTO

Branches: Hamilton Montreal London Winnipeg Saint John Calgary Halifax Vancouver London, England Ottawa

Local Representatives
HILL, WEDDELL & HILLS
THOS. MARK

The Examiner

The Examiner is a member of the Audit Bureau of Circulation.

The Daily Examiner, published every lawful evening by The Peterborough Examiner, Limited. Office: 416 George Street. $6.00 per year delivered in City; out-of-town subscribers by mail $4.00 a year.

U.S. REPRESENTATIVES.

Special U.S. Representatives—W. H. Stockwell, 329 People's Gas Building, Chicago, Ill.

New York—Chas. P. Miller, 225 Fifth Avenue.

Advertising Rates on Application.

E. M. GLOVER, Managing Director.

PHONES—Editorial, 1601; Business Office, 1600. Private Branch Exchange to all Departments.

TUESDAY, APRIL 21, 1931

THE 21ST BATTALION.

The 21st Battalion is one unit of the Canadian Expeditionary Force that is actuated by the feeling that the associations and comradeship formed in the years of the world conflict should be maintained in the piping days of peace.

The formation of a battalion club, which has one of its most active branches in Peterborough, has kept the spirit of the 21st alive, and to-day, more than twelve years after the end of the war, there is among the veterans of the Eastern Ontario battalion the same espirit-de-corps that made it one of the crack fighting units of the Canadian army.

That has been exemplified once again by the enterprise of the local club in making it possible to hear the beloved war-time padre of the 21st, Major W. E. Kidd, who not only preached at the annual church parade of the Canadian Legion on Sunday morning and to his old comrades from his battalion in the evening, but remained over to address the Rotary Club yesterday.

The personality of the chaplain, it may be suggested in passing, doubtless has had more than a little to do in perpetuating the spirit of the battalion.

He impressed himself upon local citizens as a man whose teaching and example could not fail to strengthen the morale of any body of men with whom he was thrown into contact.

RUSSIA'S REPRISAL.

The action of the Russian Government in ordering its trade commissioners to make no further purchase of Canadian goods and to boycott Canadian shipping should occasion no surprise.

Canada could expect nothing else.

Having notified the Soviet Government that everything that Russia had been supplying to this country would be shut out, it was inevitable that there would be Soviet reprisals.

The Bennett Government naturally took this latest development into consideration when it decided upon the embargo against Russian products; it knew that the loss of what export trade had been going to Russia would as a matter of course follow Canada's action, and it took the position that the sacrifice of that business was worth while in view of its belief that the only way of handling the Russian problem was for the rest of the world to quit dealing with the Soviet.

Several million dollars of Canadian export trade will disappear as a result of the Russia reprisal policy, but Mr. Bennett will undoubtedly argue that that price was little enough to pay for the satisfaction of knowing that this country has supplied leadership to the world in the face of a crisis of tremendous importance to civilization.

ILLEGAL FISHING.

The incident recorded in the news columns yesterday of a dog dragging a parcel containing two lunge heads throws a bright light upon conditions that deserve the attention of the fish and game authorities.

The canine prowler produced evidence of illegal fishing that fits in with the stories coming from district waters of muskies being speared in the shallows of the Kawarthas.

These stories are circumstantial, it is true, but there is no reason to doubt that the peculiar conditions prevailing at present are lending themselves to a great deal of illegal taking of fish.

Even with extra wardens it is a difficult matter to completely prevent that sort of thing, but it is the duty of the Government to take more than the usual precautions against poaching and at the same time the duty of the public generally to discourage this annual destruction of game fish.

There would not be a great deal of damage done were there not commercial possibilities to this illegal fishing.

If the fish spearing gentry had no market for their catch their activities would be materially curtailed.

No good citizen, therefore, will lend himself to the illegal slaughter of fish by buying from the men who make a practice of bagging muskies and bass at this season of the year.

NOT CANADA'S AFFAIR.

It is surely not Canada's business to protest to the League of Nations against the use of St. Pierre and Miquelon as a base of supply for illicit liquor traffic to the United States.

The islands in question belong to France; the party injured by the traffic complained of is the United States.

If there are to be protests they should come from the country directly affected, and not as the conference of the Evangelical Church appears to think from Canada.

We in this country have done our full share to help the United States enforce its prohibition law.

We have maintained our own self-respect by tossing away the millions of dollars of revenue that came into the national revenue from the liquor trade as a result of shipments into the United States, and we have ordered that such shipments into the neighboring Republic must cease.

That is all that reasonable people could expect.

We cannot logically be asked to follow shipments of Canadian liquor all over the world to keep it from reaching American consumers, nor to endanger friendly relations with other countries because American dry forces are unable to enforce prohibition.

If Canadian liquor is reaching the United States by way of St. Pierre it is up to the American Government to do the protesting; certainly by no stretch of the imagination is it any business of Canada.

FISHING.

To some people there is no sport like fishing—especially when there is a chance of getting a fighting game fish on the end of a steel pole and 18-pound test line; but to others the sport made famous by Isaac Walton is only a pain in the neck and the hot sun is unbearable to them as they sit in an open boat and dangle a pole over the side for hours without getting a bite.

The Fenelon Falls Anglers' Association considers that the majority of people like fishing, however, for in seeking to conserve the fish it thinks it is doing the one thing that will aid the tourist industry most. Much of Fenelon Falls' prosperity depends on the tourist business in the summer months, and the move of the Anglers' Association to shorten the fishing season fifteen days shows that this is one village anyhow that would rather continue its tourist trade for some years than let all the present tourists have a wonderful time for a few years killing off the lunge and bass that make this district famous.

Whether or not this is a "bromide," and whether or not you think it is a story that has been worn out, we think the story of the goose and the golden eggs is too applicable here to be passed by. The man turned his goose inside out so that he could get all the golden eggs without waiting, but the Fenelon Falls people do not show signs of approving of turning their lakes and rivers inside out so that all the fish will be caught and served within a few years. And Fenelon Falls is one of the best tourist centres in the district and should know.

A shorter fishing season is a debateable question as anyone will know if he has had any interest in the dozens and dozens of meetings held in this country in the past few years. The Fenelon Falls organization's point seems to be well taken, however, and should ad-tourists at heart—unless the hotel-keepers and others tourists at heart—unless the hoel-keepers and others who like to keep the tourists with them as long as possible start raising a protest about the beginning and end of the fishing season being too close together.—Lindsay Post.

NO "DOLE" IN CANADA.

The Rt. Hon. R. B. Bennett, Prime Minister of Canada, will receive loyal and enthusiastic commendation from every self-respecting Canadian for his decisive rejection of the appeal made to him by a delegation representing the Workers' Unity League of Canada demanding the establishment of unemployment insurance on a non-contributory basis. The Premier's answer was direct, clear and emphatic. "We will not put a premium on idleness, and we will not put our people on the "dole," he declared. It will be some satisfaction to Canadians to learn that the vast majority of the members of the delegation had been born in Central Europe and other European countries, and who had imbibed their ideals of citizenship from these countries. It is simply gross effrontery for men of this type to appear before the Canadian Government demanding that they be supported in idleness by the labor of diligent and thrifty Canadian workers.

There may be good reason for the establishment of unemployment insurance in Canada on a contributory basis, under which workers, employers and the Government would all contribute. The establishment of such a scheme, however, would be designed to carry workers through a period of unemployment, and should be of such a character as to give no encouragement, whatever, to idleness and disinclination to work. The delegation put their request in the form of a demand, and it was very fitting that Premier Bennett should be equally positive and explicit in his refusal. Speaking in the House of Commons, the Premier explained that he had been urged by the deputation to prevent, by statute, all voluntary agencies, such as churches, charitable and social organizations, from continuing their benevolent work in the communities. It is very evident that demands of this character do not originate from loyal and patriotic Canadian citizens, but from those who are imbued with communistic ideals and who do not hesitate to take what belongs to others.

For a young country, Canada has been exceedingly generous in the enactment of paternal legislation, but an overwhelming majority of Canadians will draw the line very sharply at the demand for the establishment of a system of "dole." The principle of unemployment insurance in Britain has been grossly abused until it has degenerated into this pernicious system. This has proved to be a heavy millstone around the neck of industry, thrift and national prosperity, and has served to promote idleness and a dislike of work. The British people realize the injustice and evil of the system and are endeavoring to amend it. The people of Canada have no desire to see the principle established in this country. The system of unemployment insurance on a proper basis may be necessary to provide against emergencies, but people must learn to provide for themselves by practising thrift and laying aside something for the proverbial "rainy day." When this principle was recognized and practised by the pioneers of Canada there was no need for a "dole." An idle, thriftless class is no asset to Canada, and a few more deportations of this sort of agitator might have a wholesome effect.—Brantford Expositor.

EDITORIAL NOTES AND COMMENT.

Toronto is to get the plant of an American lead pencil company, an industry that should have no trouble in making its mark.

The King of Siam has left Canada for the United States, a democratic country wherein a crowned head is always sure of a royal welcome.

After 20 years trying, a New England runner has at last won the classic Boston marathon. The moral is there, for he who runs to read.

The Soviet Government has decided to recognize the value of the individual worker. What has become of the communistic theory of equal division?

District Attorney George E. Johnson promises a rangless Chicago by 1933. Well, there's no harm in trying.

A Regina hold-up man has taken a year and ten lashes in preference to two years' imprisonment. There is one crook anyway for which the lash has no particular terror.

Thousands of storks were killed by hail in South Africa. There is a deep depression among manufacturers of babies' feeding-bottles.—Passing Show.

Some of the cartoons of welcome to the Earl of Bessborough will show him that Canada boasts, besides amateur theatricals, amateur art.—Toronto Telegram.

"An unhealthy man must write unhealthily," said a speaker. Some of our popular novelists must be in a positively dangerous condition.—London Sunday Express.

There are more people sticking to the straight and narrow path these days. They have to, the traffic is so heavy.—Calgary Herald.

"Nowadays," says one of the how-to-do-it writers, "economy begins in the home." Yeah, and ends in the garage.—Border Cities Star.

TANAR OF PELLUCIDAR

BY

EDGAR RICE BURROUGHS

(Continued from yesterday.)

"Do you believe him?"

"There was no other way in which he could enter the land of the Coripies," replied one of the captors.

"Perhaps he was leading a party in to slay us," said the creature in the niche. "Go, many of you, and search the corridors and the tunnels about the Well of Sounding Water." Then the creature turned to Tanar's captors. "Take this and put it with the others; we have not yet enough."

Tanar was now again placed upon the back of a Coripi, who carried him across the grotto and up one of the pathways cut into the face of the limestone wall. Ascending this pathway a short distance, the creature turned into one of the cave openings, and Tanar found himself again in a narrow, dark, winding tunnel.

As the Coripi bore him through the long tunnel, Tanar thought of the statement of the creature in the niche, to the effect that there were not yet enough. What did he mean? Enough of what? Enough prisoners? And when there were enough, to what purpose would they be devoted?

How far the tireless Coripi bore Tanar, the Sarian could not guess, but presently they emerged into a dimly lighted grotto, before the narrow entrance to which squatted a dozen Coripies. Within the chamber were a score more and one human being—a man with sandy hair, close-set eyes and a certain mean, crafty expression of countenance that repelled the Sarian immediately.

"Here is another," said the Coripi who had carried Tanar to the cavern, and with that he dumped the Sarian unceremoniously upon the stone floor at the feet of the dozen Coripies who stood guard at the entrance.

With tooth and claws they severed the bonds that secured his wrists and ankles.

"They come slowly," grumbled one of the guards. "How much longer must we wait?"

"Old Xax wishes to have the greatest number that has ever been collected," remarked another of the Coripios.

"But we grow impatient," said the first speaker. "If he makes us wait much longer he may be one of the number here himself."

"Be careful," cautioned one of his fellows. "If Xax heard that you had said such a thing as that, the number of our prisoners would be increased by one."

As Tanar arose to his feet, after his bonds were severed, he was pushed roughly toward the other inmates of the room, who he soon was to discover were prisoners, like himself, and quite naturally the first to approach him was the other human captive.

"Another," said the stranger. "Our numbers increase but slowly, yet each one brings us closer to our inevitable doom and so I do not know whether I am sorry to see you here or glad because of the human company that I shall now have. I have eaten and slept many times since I was thrown into this accursed place and always nothing but those hideous, mumbling things for company. How I hate and loathe them, yet they are in the same predicament as we for they, too, are doomed to the same fate."

"And what may that be?" asked Tanar.

"You do not know?"

"I may only guess," replied the Sarian.

"These creatures seldom get flesh with warm blood in it. They subsist mostly upon the fish in their underground rivers and upon the toads and lizards that inhabit their caves. Their expeditions to the surface ordinariy yield nothing more than the carcasses of dead beasts, yet they crave flesh and warm blood. Heretofore they had killed their condemned prisoners one by one as they were available, but this plan gave a mouthful of flesh to a very few Coripies.

"Recently Xax hit upon the plan of preserving his own condemned and the prisoners from the outer world until he had accumulated a sufficient number to feast the entire population of the cavern of which he is chief. I do not know how many that will be, but steadily the numbers grew and perhaps it will not be long now before there are enough of us to fill the bellies of Xax's tribe."

"Xax!" repeated Tanar. "Was he the creature sitting in the niche in the great cavern to which I was first taken?"

"That was Xax. He is ruler of that cavern. In the underground world of the Buried People, there are many tribes, each of which occupies a large cavern similar to that in which you saw Xax. These tribes are not always friendly and most of the prisoners that you see in this cavern are members of other tribes, though there are a few from the tribe of Xax who have been condemned to death for one reason or another."

"And there is no escape?" asked Tanar.

"None," replied the other. "Absolutely none; but tell me who are you and from what country? I cannot believe that you are a native of Amiocap, for what Amiocapian is there who would need ask questions about the Buried People?"

"I am not of Amiocap," replied Tanar. "I am from Sari, upon the far distant mainland."

"Sari! I never heard of such a country," said the other. "What is your name?"

"Tanar, and yours?"

"I am Jude of Hime," replied the man. "Hime is an island not far from Amiocap. Perhaps you have heard of it."

"No," said Tanar.

"I was fishing in my canoe, off the coast of Hime," continued Jude, "when a great storm arose which blew me across the waters and hurled me upon the coast of Amiocap. I had gone into the forest to hunt for food when three of these creatures fell upon me and dragged me into their underworld."

"And you think that there is no escape?" demanded Tanar.

"None — absolutely none," replied Jude.

Imprisoned in the dark, illy lighted, poorly ventilated cavern weighed heavily upon Tanar of Pellucidar, and he knew that it was long, for he had eaten and slept many times and, though other Coripi prisoners were brought from t me to time, there seemed not to be enough to satisfy Xax's craving for flesh.

Tanar had been glad of the companionship of Jude, though he never thoroughly understood the man, whose sour and unhappy disposition was so unlike his own. Jude apparently hated and mistrusted everyone, for even in speaking of the people of his island he mentioned no one except in terms of bitterness and hatred, but this attitude Tanar generously attributed to the effect upon the mind of the Himean of his long and terrible incarceration among the creatures of the underworld, an experience which he was fully convinced might easily effect and unbalance a weak mind.

Even in the breasts of some of the Coripi prisoners Tanar managed to arouse sentiments somewhat analogous to friendship. Among the latter was a young Coripi named Mow from the grotto of Ictl, who hated all the Coripies from the grotto of Xax and seemed suspicious of those from other grottoes. Though the creatures seemed endowed with few human attributes or characteristics, yet it was apparent to Tanar that they set a certain value upon companionship, and being denied this among the creatures of his own kind, Mow gradually turned to Tanar, whose courageous and happy spirit had not been entirely dampened by his lot.

Jude would have nothing to do with Mow or any other of the Coripies and he reproached Tanar for treating them in a friendly manner.

"We are all prisoners together," Tanar reminded him, "and they will suffer the same fate as we. It will neither lessen our danger nor add to our peace of mind to quarrel with our fellow prisoners, and I, for my part, find it interesting to talk with them about this strange world which they inhabit."

And, indeed, Tanar had learned many interesting things about the Coripies. Through his association with Mow, he had discovered that the creatures were color blind, seeing everything in blacks and whites and grays through the skin that covered their great eyeballs. He learned also that, owing to the restricted amount of food at their command, it had been necessary to restrict their number, and to this end it had become customary to destroy women who gave birth to too many children, the third child being equivalent to a death sentence for the mother.

He learned also that, among these unhappy Coripies, there were no diversions and no aim in life other than eating. So meager and unvaried was their diet of fish and toads and lizards that the promise of warm flesh was the only great event in the tiresome monotony of their existence.

Although Mow had no words for love and no conception of its significance, Tanar was able to gather from his remarks that this sentiment did not exist among the Buried People. A mother looked upon each child as a threat to her existence and a prophecy of death, with the result that she loathed children from birth; nor is this strange when the fact is considered that the men chose as the mothers of their children the women whom they particularly loathed and hated, since the custom of destroying a woman who had borne three children deterred them from mating with any female for whom they might have entertained any degree of liking

When not hunting or fishing, the creatures squatted around upon their haunches staring stupidly and sullenly at the floor of their cavern.

"I should think," said Tanar to Mow, "that, confronted by such a life, you would welcome death in any form."

The Coripi shook his head. "I do not want to die," he said.

(To be continued)

BONZO • • • • • • • • by Studdy

Indian Prince

NEW SAHIB OF TONK

Here seen is the new sahib of Tonk, whose recent coronation was a dazzling spectacle. He rules over 80,000 people in the Rajputana area of India.

IN DAYS GONE BY

Items Taken From Old Fyles of The Examiner

APRIL 21, 1921

Mayor McIntyre is calling a meeting for the purpose of getting expressions of opinion as to the best means of developing sport in this city.... Magistrate Dumble this morning fined a local man fifty dollars for speeding....Tenders of three firms for $273,137 for different phases of the filtration plant construction have been accepted....A war staff headed by General Pershing has been organized in the States as a protective measure.

APRIL 21, 1911

Hugh Deline, who pleaded guilty to manslaughter here this morning, was sentenced to life imprisonment.... The Peterborough Canoe Company intends to erect a three-storey building on Rink street between George and Aylmer....The Hunter street bridge is to be re-floored soon.... The Church Football League met at the Y.M.C.A. last night and drew up a schedule for the summer.

APRIL 21, 1901

France will withdraw 10,000 troops from China....A fifty million dollar American steel plant will be built soon at Sault Ste. Marie, Ontario.... F. W. Vanderwater has opened a new bicycle agency at 339 George street ....Mark Twain as a comic force is rapidly replaced by Mark Twain as a serious critic of national affairs, according to a Philadelphia paper.

A Thought

FIDELITY

Be true to thy friend. Never speak of his faults to another, to show thy own discrimination; but open them all to him, with candor and true gentleness. Forgive all his errors and his sins, be they ever so many; it do not excuse the slightest deviations from rectitude. Never forbear to dissent from a false opinion, or a wrong practice, from mistaken motives of kindness; nor seek thus to have thy own weakness sustained; for these things cannot be done without injury to the soul.—Mrs. Child.

What To-day Means To You

"TAURUS"

If April 21st is your birthday, the best hours for you on this date are from 10 a.m. to 11:30 a.m., from 3 p.m. to 5 p.m. and from 8 p.m. to 9:30 p.m. The danger periods are from 12:10 p.m. to 1:50 p.m. and from 6 p.m. to 7:45 p.m.

Although April 21st is, from an astrological viewpoint, good for new ideas, and fresh interests, the mind will be less acute and efficient than usual. Opportunities will present themselves, and success or failure depends entirely on their reception. A change, affecting business interests, is foreshadowed.

Children born on this April 21st will possess great ability and natural aptitude. They will be heavy readers, industrious students, and intelligent workers. They will be shrewd, careful, and take very few false steps. They are made for success, and, in addition, their dispositions will compel happiness.

Born on April 21st, you have a very peculiar temperament, a deep nature, and hard to comprehend. You are secretive and cautious, and are never happier than when mixed up in some intrigue. You are to be trusted, yet few wish to confide in you. Trustworthy though you be, there are not many willing to trust you. Fatalistic in your ideas and conceptions, you take risks that others would avoid, and rather live for the day than for the future.

You are a rather merciful judge of your own acts. Others, however, who err can never expect leniency at your hands. You are inflexible and stern and can without a qualm see others suffer, if in your opinion, they deserve it. To your friends, and these are very few, you are loyal and steadfast. The signs denote that material success awaits you. This success, when it comes, will lack the comforting accompaniment of well wishers. You are, in later life, destined to travel extensively, and under this mellowing influence, your outlook will change, and spontaneity and naturalness will gradually wear away reserve and coldness.

Your home life does not hold out much promise of happiness during its early years. Later on, however, you will learn to appreciate, in thought, word and action, the affection and devotion of your family, and happiness will prevail.

(Copyright, 1931, The Bell Syn., Inc.)

South China's extensive road-building program will start this year.

MANUFACTURERS TO MEET IN CITY

Ontario Branch of C. M. A. to Meet in Peterborough Wednesday, April 29.

CIRCULAR SENT OUT.

News has come from the Canadian Manufacturers' Association, Toronto, that the annual meeting of the Ontario Division will be held in the Empress Hotel, Peterborough, on Wednesday, April 29, commencing with luncheon at 1 p.m. The letter was received by the local branch of the Association from J. M. McIntosh, Secretary, and G. R. Kerr, Chairman.

The following is an extract from the circular sent around to the various branches of the C.M.A. in Ontario:

"This will be the first occasion on which your Association has been able to arrange a meeting of such importance in this very interesting industrial center in the easter portion of the Province.

"Your Executive Committee hopes that it will attract many visitors to Peterborough from places within convenient travelling distance either by rail or motor, and that members who may have business to transact in Peterborough will arrange their visits so as to coincide with this meeting.

"Our members in Peterborough will extend a most cordial welcome to all who attend. This event will provide an excellent opportunity for an interchange of views in respect to the industrial situation.

The importance of this city as a meeting ground for many of the organizations of the Province is being more and more realized. With the baseball convention held a few weeks ago and the International Plowing Match coming very shortly now, Peterborough is receiving its share of visitors, and hence popularity.

Lakefield

Mrs. Agnes Patterson has returned to the village after spending three weeks with friends in Peterborough.

Miss Thelma Huggins, of Peterborough, was the guest o Mr. and Mrs. T. Junkin, this week.

Mrs. E. D. Bailey was in Toronto last week for a few days.

Mr. and Mr . Andrew Wilson were in the village from Young's Point on Wednesday.

Mr. and Mrs. Robert Casement, of Madoc, were visiting friends in the village last week.

Mrs. S. Nicholls, of Smith, is the guest of Miss Nelson.

Mrs. F. J. Tate and Mrs. E. R. Tate were in Peterborough on Friday.

Mr. Wellington Macdonald was badly injured when he fell off the roof of Mrs. John Hull's residence on Bridge St. on Friday morning, breaking his hip and his ankle. As Mr. Macdonald is an elderly gentleman he will be laid up for some time.

The fire brigade was called out on Wednesday to a grass fire at Mr. M. Hampton's on Smith St. The dry condition of things this spring has made the annual grass burning an undertaking fraught with considerable hazard. Rain is badly needed in this district.

A gang of workmen have been sweeping the main streets of the village and making ready the road surface for the oil which will be put on later in the season. Dead leaves have been cleaned from the gutters and the improvement is very great.

The W.A. of St. John's Church has closed for the season and shipped a large bale to the Mackay Indian school, western Canada. For several years the bale has been sent to this school with clothing, etc., for the children.

Issues Recommended As Good Purchases

Dominion Bridge, Dominion Stores, Montreal Power and National Breweries Among Those Named.

It is an accepted fact that when one is very close to a situation, he loses his perspective, and it will be recalled that in the last bull market, many executives sold out holdings in their own companies considerably before the big rise got under way.

Standard Statistics, Inc., viewing Canadian conditions from across the border, expresses an opinion on business here that is well worth perusing. They say that, viewed from the standpoint of industrial conditions, the position of Canada is somewhat analogous to that of the United States. The indirect stimulation provided by active protectionist policies, however, has aided several important industries in resisting the influences of depression. Moreover, natura expansion of the country has modified the declining tendency.

The continued influx of foreign branch plants, hastened by upward tariff revisions, has relatively expanded construction activities and mitigated unemployment. The power industry is rapidly extending its scope of operations into new territory. The Canadian banking system has proved the soundness of its structure by weathering depression so far without a single failure. The extractive industries have generally maintained volume of outputs. On the other hand, the paper and pulp industry is in an unsatisfactory condition, with the probability of further deflation ahead. Agriculture, the most important component of Canadian industry, is feeling the full effects of world-wide overproduction, with little improvement in near term prospect. On the whole, Standard Statistics is of the opinion that lower prices and reduced demand for Canadian products will necessitate a scaling down of outputs in most divisions of industry during the remainder of the current half year.

Broadly considered, profits have not been commensurate with general industrial activity, and common stocks of leading Canadian corporations have declined drastically from the 1929 highs. In the conviction that trade readjustments has not yet been sufficiently thorough to provide the background for early recovery, Standard Statistics anticipate that earnings of most concerns in 1931 will be markedly below those of last year. Practically all issues analyzed herein are, therefore, considered to be lacking in near or medium term attraction. On the other hand, prospective long term growth of Canadian business warrants judicious commitments, during weak markets, in shares of those companies which are most likely to share in this industrial development.

These include: Dominion Bridge, Dominion Stores, Montreal Light, Heat & Power, National Breweries and Page-Hersey Tubes.

Following refusal of the Ulster and Irish Free State Governments to continue their subsidy to the Lough Swilly Railroad, the company has laid off all the clerks.

CROSSWORD PUZZLE No. 1958 (Copyright 1930 by the Bell Syd., Inc.)

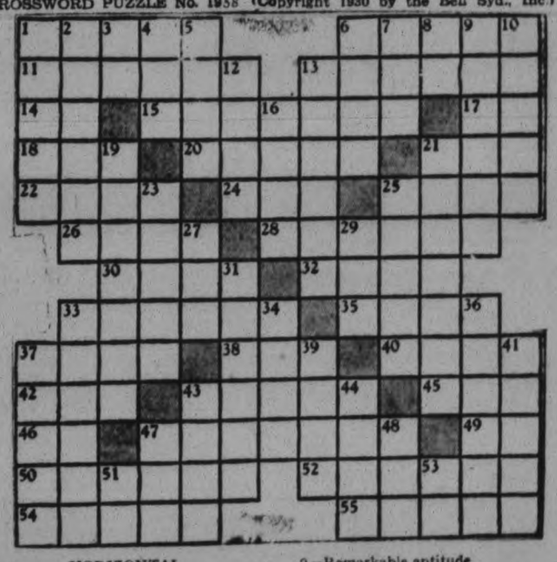

HORIZONTAL

1—Raillery.
6—A color.
11—Old Italian country.
13—Showed fondness.
14—While.
15—Attractively slender.
17—Symbol for nickel.
18—Belonging to.
20—Part of plant.
21—Thus.
22—Food.
24—Measure.
25—Combat.
26—Dock.
28—Diseased persons.
30—Word of action.
32—Chinese gang.
33—Travellers.
35—Repitition.
37—Chunks of metal.
38—Object.
40—To throw.
42—Number.
43—Leader.
45—To have permission.
46—Fifty-one.
47—Garland.
49—Preposition.
50—Wooly.
52—Ground.
54—Groove.
55—Crystalline mineral (plur.).

VERTICAL

1—Title.
2—Speeds.
3—In response to.
4—Fruit.
5—Hides.
6—To thwart.
7—Female animal.
8—Preposition.
9—Remarkable aptitude.
10—Ordinance.
12—Chess term.
13—To bind.
16—Obligation.
19—Pay for rescue.
21—Cane-like grass.
23—Ranks.
25—Mechanic's table.
27—Prefix: before.
29—American author.
31—To cook.
33—Spire ornament.
34—Mud.
36—Speaker.
37—Lists of persons.
39—Waste land.
41—City in France.
43—Fondles.
44—Digits.
47—Thriving.
48—Fabric surface fibres.
51—A negative.
53—Symbol for samarium.

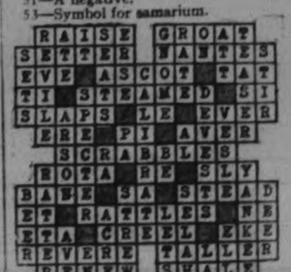

Answer To Yesterday's Puzzle

Oils Display Firmer Tone on Toronto List Today

TO-DAY'S QUOTATIONS

NEW YORK AND TORONTO STOCK EXCHANGE
Supplied by Biggar & Crawford

STANDARD MINING AND OILS
Supplied by Butler, Hevenor & Co.

QUOTATIONS COMPLETE TO 2.45

Toronto Stocks.
Biggar & Crawford

	High	Low	2.45
Can. Cem.	13¾	13¾	13¾
C. P. R.	37⅛	37½	37⅛
Can. Car and F.	13¾	13¾	13¾
Dist. Seagram	10⅝	10½	10⅝
Dom. Stores	21½	..	..
Ford	23½	23	23½
Walk. G. and W.	6¾	6¾	6¾
Int. Nickel	16⅜	15⅝	16
McColl Fron.	13½	13½	13½
Massey-Harris	6½	6¼	6⅜
Service Stations	18	18½	18½
Wineries	5¼	..	..
Brazilian	20	19¾	20
Bank of Com.	225	..	..
Dom. Bank	222-3	..	..
Bank of Montreal	289-91	..	..
Bank N. S.	317b	..	..
Royal Bank	280	..	..
Bonk Toronto	233b	..	..

NEW YORK STOCKS.
Biggar & Crawford

	High.	Low.	2.45
Alleghany Corp.	8	7⅞	7⅞
Allied Chem.	136¼	131½	131½
Amer. Can	119¼	115	116
Amer. For. Power.	36⅜	34	34
Amer. Radiator	16⅝	16⅛	16⅜
Amer. Smelters A.	43⅜	41⅜	41⅝
Amer. Roll. Mills	29½	28⅝	28⅝
Amer. Tel. & Tel.	189½	185¼	185¼
Anaconda Copper	31⅛	30⅜	30½
Atchison	170	167½	168½
Baldwin Loco.	19⅜	18½	18½
Balt. & Ohio	67	66	66
Bethlehem Steel	50	47⅜	48
Borden's	70⅜	70	70
Byers, A.M.	44⅛	38⅜	39⅝
Canada Dry	38	36⅛	38
Canadian Pacific	37⅜	37¼	37B
Chrysler	21⅛	19⅝	19⅝
Col. Gas	35⅛	33	33
Col. Graph	11	10¼	10¼
Comm. Solvents	15⅛	..	..
Con. Gas	94⅜	93⅜	93⅜
Dupont	90¼	87⅛	87⅛
El Bond & Share.	45½	43⅜	43⅜
Erie	26⅜	25⅜	25⅜
Fox Films	23⅛	22½	22½
Freeport Texas	33	..	..
Gen. Electric	44⅜	43⅜	43⅜
Gen. Foods	53⅛	..	..
Gen. Motors	44⅛	42¼	42¼
Gen. Refractories.	44	43½	43½
Gillette	32¼	29½	30⅜
Gold Dust	38⅜	37⅛	37⅛
Goodyear Tire	42⅜	35⅜	40
Houston Oil	49	45⅞	46
Hudson Motors	18½	17½	17½
Int. Nickel.	16⅜	15⅞	15⅞
Int. Tel. & Tel.	30½	27⅜	27⅞
Johns-Manville	57	55⅛	55⅛
Kennecott	22⅜	22⅛	22⅝
Mack Truck	35¼	..	..
Mont. Ward	21½	20¼	20¼
Nash Motors	34	33½	33½
Nat. Cash Register	29	27⅜	27⅝
N.Y. Central	104¼	100⅛	101½
North American	72⅜	69⅞	70⅛
Pack. Motors	8⅛	7⅞	7⅞
Para.-Publix	37⅜	34⅛	34⅜
Penns.	56⅞	55⅛	55⅛
Pennick & Ford.	36⅜	36⅛	36⅛
Pub. Service N.J.	82½	80⅛	80⅛
Radio Corp.	21	18⅜	19
Radio K. Orph.	21¼	20⅛	20¼
Raybestos-Man.	23	..	..
Sears-Roebuck	51½	50½	50½
Simmons Bed. Co.	15¼	14⅜	14⅜
Sinclair Cons. Oil.	11⅜	11	11
South. Pacific	92⅛	90¼	90¼
Standard Brands.	17⅞	—	—
Std. Oil of N.J.	40½	37⅞	39⅛
Std. Oil of N.Y.	20½	20	20
Studebaker	22½	20⅛	20½
Stewart-Warner	15	—	—
Texas Gulf	44⅞	42⅜	43
Texas Corp.	26⅜	25⅛	25½
Union Carbide.	60	58⅛	58⅛
United Corp.	23⅛	22¼	22¼
U. S. Rubber	16⅝	15⅛	15½
U. S. Steel	131¼	127⅝	128⅝
Vanadium Corp.	45½	41⅞	42⅞
Warner Bros.	10⅞	10¼	10⅜
Westinghouse	77	75¼	76¼
Willys-Overland	5⅛	—	—
Woolworth	62⅛	60⅜	60⅞
Yellow Cab	10⅞	10¼	10½

Sales — 10.30 a.m., 200,000d; noon, 707,000; 2.10 p.m. 1,500,000.

Toronto Mining.
Butler, Hevenor & Co.

	High	Low	2:45
Abana	15	14	15
Aconda	2½	..	..
Amulet	32	31	31
Area	2⅛	..	..
Arno	7	6½	6½
Barry Hollinger	13¾	13	13¾
Bathurst	3¾	..	..
Base Metals	110	..	..
Bidgood	7	6	6¼
Bunker Hill Exten.	4¾	4½	4¾
Big Missouri	46	..	..
Brownlee	6½	6	6
Castle	20	..	..
Cent. Manitoba	12½	12¼	12½
Clericy	5¾	4½	4¾
Columario	22½	22	22
Coast Copper	600b	..	..
Dome	1150	1125	1125
Eldorado	78	74	755
Falconbridge	130	128	128
Federal	5¾	..	..
Goldale	7	..	..
Goldhill	1⅛	1	1
Goodfish	7	..	..
Gem Lake	15½	15	15
Granada	195	..	..
Hollinger	815	810	810
Howey	26	..	..
Hudson Bay	535	520	520
Int. Nickel	1650	1590	1595
Jackson Manion	2	..	..
Keeley	33	..	..
Kirkland Lake	84	82	82
Koot. Florence	1¾	..	..
Lake Shore	2750	2735	2735
Macassa	52	51	52
Manitoba Basin	4	..	..
Malartic	7	6½	7
McIntyre	2400	2390	2390
Mining Corp.	215	200	215
Moss Mines	43½	..	..
Murphy	7	6¾	6¾
Newbec	5	..	..
Nipissing	170	167	167
Noranda	2350	2290	2290
Northern Canada	37	..	..
Old Colony	2	..	..
Osisko	15½-20	..	..
Thompson Cad.	4b	..	..
Pend Orielle	120	..	..
Pioneer	10-11	..	..
Premier	90	..	..
Quemont	25a	..	..
Ritchie	6b	..	..
San Antonio	21	20	21
St. Anthony	17	..	..
Sherritt Gordon	100	90	91
Siscoe	54	53	53
Stadacona	3¼	3	3
Sudbury Basin	68	65	66
Sylvanite	104	99	101
Teck Hughes	820	800	800
Towagamac	50-54	..	..
Ventures	58	..	..
Vipond	109	108	108
Wright Harg.	292	288	290
Waite Ackerman	125-160	..	..

OIL STOCKS
Butler, Hevenor & Co.'s Wire

	High	Low	At 2.45
Acme	30	18½	19
Ajax Oil	140	130	140
Alberta Pacific	21	20	21
Associated Oil	10	..	..
British Amer.	1100	1075	1075
Baltic	5-6	..	..
Chem. Research	226-310	..	..
Calmont	14	12	12
Commwealth. Pet.	12-15	..	..
Dalhousie	32	..	..
East Crest	47	..	..
Home	80	..	..
Imperial	1290	1225	1235
Int. Pet.	1175	1140	1150
McLeod	13	12½	12½
Southwest Pet.	12b	..	..
Sterling Pacific	11b	..	..
Wainwell	1½-2	..	..
Oil Selections	6	..	..
Homestead	100b	..	..
Nordon	35	33	34

Ancient Relics Found In Samaria Ruins

JERUSALEM, April 21 (A.P.)—An enormous reservoir and other relics dating from Roman times were unearthed yesterday on the site of the Israelite city of Samaria, mentioned in the Old and New Testaments, by a joint expedition of Harvard University, the Hebrew University, the British School of Archeology, and the Palestine Exploration Fund.

The excavations began ten days ago. Among other finds to-day were specimens of pottery of the third and fourth century, apparently a section of Israelite wall and various mosaics. There also were several lamps.

It is hoped that further search will reveal new facts of the old city and relics of the Herodian Restoration.

Identity is Known After Year Lapse

LONDON, Ont., April 21.—Just one year ago to-day a man of about 65 years of age was found with his throat cut, in a laneway in this city.

To-day he was identified as John McKinnon of Massena, N. Y. Police found upon his body a rosary and a photograph. Upon the photograph was an indistinct word. When all other attempts at identification failed police deciphered the word as "Massena" and sent the photograph to the Chief of Police there.

Last night a telegram and a telephone call was received from relatives in Massena and the man's identity was learned.

Thorold Trio Held For Beating Farmer

ST. CATHARINES, Ont., April 21—While walking on St. Davids road, Thorold Township, last night William Smith remonstrated with a party of three young men and two girls in a parked car who had started a fire in a nearby field. Warning them to put it out as it might spread, Smith was set upon, knocked down and badly beaten. Mrs. Smith, who went to her husband's assistance, was treated similarly until her screams attracted a hired man on a neighboring farm upon whose appearance the party made off. After an all-night search three Thorold young men were apprehended in connection with the assault and will be given a hearing this afternoon.

No Date Decided On To Present Budget

OTTAWA, Ont., Apr. 21. —(CP)—Conservative Members of the House of Commons met in caucus for more than two hours today, discussing the conduct of affairs in the House of Commons. At the end of the meeting Premier R. B. Bennett had no announcement to make.

The debate on the address in reply to the speech from the throne is expected to end today and the legislative program for the next few weeks was under discussion. No decision has yet been reached as to when the budget will be brought down, the Prime Minister stated.

MIXED SHOWING STANDARD LIST

Higher-priced Golds Home Firm in the Majority of Instances.

NICKEL-NORANDA OFF.

TORONTO, Ont., April 21 (C.P.).—Trading in the forenoon session on the mining market continued on a somewhat reduced scale with prices showing a mixed trend.

Higher-priced golds did not repeat yesterday's late strength but were holding firm in the majority of instances. Sylvanite was in good demand and several cents higher. Hollinger advanced 5 to $8.15, but McIntyre sold off 60 to $23.90. In the lower golds Howey dropped a point. Hilltop moved to 5 but reacted to stand off a cent when taken and balance showed little change. Eldorado was 3 up at 75.

Noranda and Nickel were both off for the period, the former dropped a half to $23 and the latter a quarter to $16.25. Lindsleys, with the exception of Sherritt which eased 4 to 92, were steady.

Ajax Oil moved up 5 to $1.40 on reports of a slight increase in the allowable flow in Oklahoma city field. Calmont dropped a couple to 13 and Albert Pacific was down another 5 to 20.

PENMANS DROP SIXTEEN POINTS

Standard Leaders Show Very Little Change on Montreal Exchange To-day.

DOMINION BRIDGE DOWN.

MONTREAL, Que., April 21.—(CP)—Gloom continued thick around the Montreal stock market this morning as prices in Wall Street continued their decline but for the most part the standard leaders showed very little change.

Penmans was down sixteen points to 53½ but this was the first transaction since February. Howard Smith preferred was off five to 40, but this stock seldom appears on the list of sales.

The only active feature to yield a full point was Dominion Bridge to 43.

Such leaders as Brazilian, Nickel and C.P.R., hardly moved while Montreal Power was off 5-8 to 59½. Quite a number remained at yesterday's level of prices including Cement, Car, Breweries and National Steel Car.

ILLINOIS CENTRAL DECLINES 6 POINTS

Railroad Shares Again Drag New York Market Downward To-day.

NEW YORK, N.Y., April 21 (C.P.).—Railroad shares again dragged the stock market downgrade today.

Trading continued in lean volume, but the carrier issues, as a group, plunged decisively through the six-year low of Dec. 17. Losses in these issues ranged from 1 to more than 6 points, while the rest of the list was pulled down about as much, with wider losses in a few specialties.

Illinois Central dropped 6 points to the lowest in at least 30 years. Atlantic Coast Line lost as much, recording a price not seen since 1922. New York Central broke 4 to a new low since 1934, and Nickel Plate declined 3 to a new bottom for the present shares. Union Pacific lost about 6, and Southern Pacific, Baltimore and Ohio and Erie, 2. Elsewhere in the list American Telephone lost 4, and U. S. Steel dropped 2 to another 4 year low. Other issues off 2 or 3 included American Can, Johns Manville, American Tobacco "B", Consolidated Gas, Dupont, Union Carbide, Corn Products. Among the more volatile specialties Ingersoll Rand dropped 15, and Auburn 10.

Profits Were Higher For Canadian Light

MONTREAL, April 21.—The annual report of the Canadian Light and Power Company to be presented to shareholders at their annual meeting to-day shows an expansion in gross income, operating income and net revenue. Subsequent to the close of the fiscal year on February 19, the directors declared a dividend of one per cent on the 33,248, $100 par value common outstanding.

The year's gross income was $402,260 against $389,317 in 1929. Operating expenses including maintenance were $160,846, leaving operating income at $241,414 against $234,761. Bond interest absorbed $156,027, leaving a net revenue of $85,387 onagainst $76,319. Depreciation was set aside at $48,000, leaving a surplus of $37,387 on the year or more than sufficient to pay the dividend noted above. Previous balance was brought forward at $1,229, making a net profit and loss balance of $38,616.

FOREIGN EXCHANGE.

NEW YORK, N.Y., April 21.—(C)—Prime mercantile paper 2¾-2½ per cent.

Foreign exchange irregular; demand rates (Great Britain in dollars, others in cents):—Great Britain 4.85 13-16; France, 3.90 7-8; Italy 5.23 3-8; Germany, 23.79½; Canadian dollar 3-64 of one per cent discount.

Taxicabs now may be hired in Mukden, China, for 58 cents an hour.

Pig Iron Production Is Higher For March

OTTAWA, Ont., April 21.—(By the Canadian Press.)—Pig iron production made another forward stride in March, according to Dominion Bureau of Statistics figures. The output totalled 57,110 tons, a rate of 1,842 tons per day. This represented a gain of 11 per cent. over the February daily rate of 1,657 tons which in turn was 44 per cent. higher than the average of 1,145 tons per day reported for January.

For the three months ending March 31, 1931, the cumulative output of pig iron in Canada amounted to 139,097 tons, a decline of 40 per cent. from the total of 202,261 tons made during the first quarter of last year.

Acme Shareholders Carry All By-Laws

New Capital 5,000,000 Shares —2,000,000 Shares Issued.

TORONTO, April 21.—Shareholders of Acme Gas and Oil Company, Ltd., at the special general meeting yesterday carried all by-laws and proposals submitted by the directors. The chief item of business was that dealing with an increase in the capital stock of the company from 1,500,000 shares to 5,000,000 shares of no par value. Shareholders also authorized directors to issue an additional 500,000 shares, which means that present stockholders are given the privilege of purchasing one new share of the proposed issue for each three shares held. With the proposed new issue Acme will have 2,000,000 shares outstanding, and 3,000,000 shares in its treasury. In submitting the by-law for increasing the capitalization, W. R. P. Parker, K.C., president, made it clear that the directors desired the treasury stock for future financing, if and when needed, but pointed out that there would be no big issue made of the 3,000,000 treasury shares without the sanction of shareholders.

E. W. BEATTY DENIES HOUSE STATEMENT

Livestock Industry For Western Canada Did Not Collapse Through Lack of Support.

TORONTO, Ont., April 21.—(By the Canadian Press)—E. W. Beatty, K.C. president of the Canadian Pacific Railway, to-day denied his plan for a revolving loan fund of $5,000,000 to enable Western Canada to go into the livestock business had collapsed through lack of financial support, as stated in the House of Commons yesterday by E. J. Garland, United Farmer member for Bow River, Alberta.

"Mr. Garland's statement in reference to the Dominion Agricultural Credits Corporation, as reported in to-day's press, indicates that he is singularly uninformed as to the situation," said Mr. Beatty, who passed through Toronto on his way to Stratford, Ont., where he will address the Alumni Association of the University of Toronto at dinner to-night.

"The fact is that under the present law, insurance, mortgage, rust and some loan companies are not authorized to hold stock in the credits company," Mr. Beatty said, "and the necessary powers must be secured by appropriate to legislation. So far as the companies incorporated in Ontario are concerned, this power has already been obtained by an act recently passed, and similar legislation will be introduced in the Dominion house in the very near future. In the meantime, the companies are dealing with the allocation of subscriptions as between themselves through their own organizations.

"I have yet to learn of one single case where disapproval of the proposals has been made by any company communicated with. Final action of the companies has been delayed only because of the necessity of removing these legal disabilities."

No Decision Made As To London Pilot

LONDON, Ont., April 21.—Frank Carroll, Toronto, manager of the Sprngfield Indians for the past five years, held a conference with directors of the London Hockey Club yesterday, but a definite decision has not yet been reached regarding next year's manager of the London Tecumsehs. Carroll was the third candidate to be considered by the local directors. M. R. ("Mickey") Roach, manager of Buffalo for the past two years and Clem Loughlin, defense player with the London Tecumsehs, are the other two men in the "field."

New Turkish Gov't Will Aid Farmers

ISTANBUL, Turkey, April 21. —(ACP)—In a proclamation to the nation to-day President Mustapha Kemal Pasha promised that the new Turkish Parliament to be elected on Friday will endeavor to ameliorate conditions among farmers and laborers by inauguration of a credit system and establishment of producers' co-operative societies.

The dictatorial people's party he characterized as "revolutionary Republican, Laic, Nationalist and Populist—a special unit which makes class warfare impossible."

GENERAL LIST REMAINS DULL

International Petroleum and Supertest Unchanged at 11 5-8 and 20 Respectively.

PIVOTAL STOCKS STEADY.

TORONTO, Ont., April 21.—(CP)—Toronto Stock Exchange market hung motionless in extremely dull trading this morning. Oils were firmer following statements from Imperial Oil and McColl Frontenac officials but the market as a whole seemed to lack assurance.

Imperial sold at 12¾, where it had left off last night. B. A. Oil was slightly higher at 10 7-8, International Petroleum unchanged at 11 5-8 and Supertest unchanged at 20. McColl did not appear on the Toronto board the first two hours.

Most pivotal stocks were unchanged to lower. International Noranda and C.P.R. were down about ½ point each. Bell Telephone was firmer at 147 and Brazilian unchanged at 20¾. Ford was firmer above 23, the Steels unchanged and liquor stocks lethargic with Walkers slightly lower at 6¾. De Forest Crosley radio lost 1⅛ point to 16½.

Calgary Power Company Shows Higher Earnings

TORONTO, April 21.—Calgary Power Company, Limited, for the year ended December 31, 1930, reports further substantial development. Gross operating earnings at $1,833,415 show an increase of $326,586 over 1929 figures and of $883,993 over those of 1928, while total income available for interest, reserves and dividends amounted to $1,195,911, an increase of $338,783 and $661,911 respectively. Interest on funded debt for the year was earned 3.87 times before depreciation. The net available for dividends was equal to more than twice the distribution on the 6 per cent preferred stock and left a balance equivalent to $9.38 per share of common stock on which $6 per share was paid. In 1929, after dividends on a smaller amount of preferred shares, the net was equal to $8.24 on the common shares now outstanding.

Increased earnings for the year, under review are attributed partly to the enlargement of the company's field of operation and the saving in operating expenses through the closing down of auxiliary steam plants following the completion of the Ghost power development.

PROPRIETARY FIRM CHANGED CONTROL

Ritchie and Shoemaker Combination to Sell Scott's Emulsion.

TORONTO, April 21.—The Ritchie-Shoemaker combination has bought one of the leading proprietaries—Scott's Emulsion, which has been manufactured for nearly seventy years by the firm of Scott & Browne, Bloomfield, New Jersey, and New York, with subsidiary companies and factories throughout the Western Hemisphere. This purchase has been made by Harold F. Ritchie, of Toronto, Canada, and New York, and F. M. Shoemaker, of Elmira, N.Y., it was announced last night by the Harold F. Ritchie office. About a year ago it was announced that this same group had purchased the Pompeian business from the Colgate-Palmolive-Peet Company.

Harold F. Ritchie is president of Harold F. Ritchie & C., Limited, of Toronto, Canada; Harold F. Ritchie & Co., Inc., of New York; the British Harold F. Ritchie & Co., Limited, of London, England; the Pompeian Company, Inc., International Proprietaries Limited, owners of Eno's "Fruit Salt"; the Thermogene Company, Limited, of Hayward's Heath, England, and several other companies.

Wheat Prices Hold Steady At Chicago

CHICAGO, Ill., April 21 (C.P.):—Rumors that there had been a change in plans to sell $35,000,000 bushels of wheat abroad from the holdings of government sponsored agencies bearishly affected the wheat market at the opening today. It had been announced some time ago that such an amount of wheat would be exported by July 1. Rumors were thick and fast and caused much confusion. The chairman of the Farm Board later issued a statement, saying there had been no changes either as to export sales or the decision not to support the 1931 crop. Opening unchanged to ¾ cents lower the market in wheat soon stabilized. Corn started unchanged to 3-8 cents off and continued weak.

COMMONS DOWNS

(Continued from page one)

by the horror of Russian labor. It was cowardly, un-English and caddish to encourage it, he said.

R. A. Taylor, Labor member for Lincoln, moved rejection of the bill. He declared there were worse conditions of labor to be found in the British Empire than in Russia. "Where, where?" a Conservative shouted. "In India, Africa, the West Indies," Taylor returned.

The Laborite charged that all the talk about the Russian forced labor was simply a "ramp" to prejudice the market for Russian timber in this country. The Russians would be pleased if world conditions allowed them to sell at higher prices. It was ridiculous to suggest that Russians were building up a system in order to dump goods on Britain, he argued.

Rumor Of Oil War Meets With Denial

TORONTO, April 21.—The further break in prices of leading oil shares to new low ground on the Toronto and Montreal Stock Exchanges yesterday has given rise to much gossip in brokerage circles. The talk of a price war crops up again, despite official assurances that the oil companies have taken definite steps to avoid such an occurrence.

Gasoline is coming into Canada under over of rebates that has enabled gasoline importing companies to undersell Canadian refinery prices, in spite of the new tariff and the fixing of prices by the government for import duty purposes. This seems to be the point on which the price-war rumor is based, as it is known that the so-called independents are getting a good share of the available business.

STONE DENIES WHEAT RUMOR

Board's Policy as Regards European Sales Policy Announced Some Time Ago.

"DUMPING" BREAK MARKET.

WASHINGTON, D.C., April 21.—(By Ken Clark, Canadian Press Staff Correspondent)—Denial that the Federal Farm Board has yesterday decided to dispose of its holdings of wheat in Europe for what they would bring was issued by James C. Stone, chairman of the board, this morning.

The policy of the board as to sale was outlined some time ago as follows "stabilization supplies of wheat will be handled in such a way as to impose the minimum of burden upon domestic nd world prices."

The story published this morning to the effect that government wheat is to be sold in Europe as rapidly as possible without depressing home prices is accepted in informed circles here as not entirely without basis, but it is pointed out that any "dumping" in Europe would undoubtedly bring United States prices tumbling.

There is no question that the Federal agencies which by July 1, are expected to have on hand nearly 300,000,000 bushels of wheat would sell at a loss, but at as small a loss as possible, and any disorganization of the world price through a move such as is suggested in to-day's reports would defeat their purpose.

Washington anxiously awaits the result in Liverpool of the "erroneous" reports.

THOMAS QUERIED ON DEPORTATIONS

Minister of State Claims Matter Being Taken Up With Canadian Gov't.

DELICATE SITUATION.

LONDON, April 21 (C.P. Cable).—The question of deportations from Canada, of British subjects who had become public charges, or were suffering from diseases, was again raised in the House of Commons this afternoon. Right Hon. J. H. Thomas, Secretary of State for Dominion Affairs, said he was taking steps to get in touch with the Canadian Government.

When the questioner pressed to know if the principles of the matter could be taken up with the Canadian Government, the Minister replied the principles involved were very far-reaching. The situation was difficult and delicate.

Common Citizenship.

"Could not common citizenship in the Empire be established," the Minister was asked.

Mr. Thomas said nothing would please him better, but the questioner must be aware that "if you boss your own show, you cannot interfere."

"Could not suggestions be made to the Dominions," Mr. Thomas was then asked.

"Certainly," he replied.

The questioner first asked the Minister about the recent arrival of 36 persons deported from Canada on the liner Asonia. They included the family of a man who went from Yorkshire in 1926 with his wife and four children, and another family who had been in Canada since 1923, it was said. The questioner wanted to know whether the Secretary of State for Dominion Affairs had any facts relating to these deportations, and whether he intended to make representations to the Canadian Government.

Mr. Thomas said he understood that of the persons concerned, 25 had become public charges in Canada, four had been convicted for offenses and four others had medical defects. As regards the general considerations involved, he had already taken steps to get in touch with His Majesty's Government at Ottawa, he said.

A Gracious Finale

With the warmer weather come pleasure trips and out-of-town week-ends. How infinitely simple it is to arrange beforehand by telephone, and to call one's hostess later by Long Distance! It is the quickest aid imaginable, and brings a delightful ending to an informal visit.

BRITAIN RECOGNIZES REPUBLIC

LONDON, April 21.—(AP)— Great Britain today extended recognition to the new Spanish Republic.

CENTRAL ONTARIO LAWN BOWLING ASSOCIATION MEETS TO-NIGHT

Delegates Will Be Present From Each of 21 or More Clubs Represented in Union.

MEET IN CLUB ROOM.

The Central Ontario Lawn Bowling Association, which saw birth in this city last November, and which was formed to control and look after the interests of the game in this section of the Province, will commence to function in earnest this evening. It is expected that delegates will be present from each of the 21 or more district clubs which are represented in the Association at the meeting which is to be held in the premises of the Peterborough Lawn Bowling Club Limited.

Upon the Association devolves the responsibility of setting tournament dates, to avoid the possibility of clashing, a factor which has caused considerable trouble in lawn bowling circles in this district in the past. The question will be discussed fully to-night, as also will the question concerning the feasability of a district championship event. It had been suggested at the inaugural meeting of this Association, that a play-off on a date to be decided on by the Association, could be played off between the winning schedule rink from each club.

The chair at this evening's meeting will be taken by President Mark Bredin. Other officers of the Association are: Honorary-President, Hary Rosevear, of Port Hope; Vice-President, M. Booth, of Cobourg; Secretary-treasurer, Jack Mayneord, and a committee of five, composed of Messrs. Dr. H. G. Carelton, of Norwood, William Oke of Port Hope, A. E. Sturgess of Whitby, E. J. Goodham of Oshawa, and William Mackey of Lindsay.

No Serious Ailment With Ted Lyon's Arm

CHICAGO, April 20.—Ted Lyons, Chicago White Sox pitching ace, has no serious ailment with his arm, Dr. Phillip Kreuscher said to-day after an examination.

"If Lyons takes care of himself he'll be ready to pitch in a week," said Dr. Kreuscher. "There is a strained ligament in his shoulder, but there is no hemorrhage or fracture of the bone."

Lyons, who won 22 games last year, came here to-day for the consultation after being unable to pitch for his team.

World Wheat Prices Tack Up Good Gains

LIVERPOOL, April 21.—Following wheat quotations were supplied by Broomhall, Liverpool, yesterday, all prices c.if. (cost, insurance and freight, Liverpool):

	To-day	Sat'day.
No. 1 Manitoba Northern Atlantic shipment June	82⅛	80⅜
No. 2 Manitoba Northern, Atlantic shipment April	80⅜	78¾
No. 3 Manitoba Northern Atlantic shipment April	76	74½
Argentine (Barusso 63½ lbs.), shipment April	70¼	67½
Argentine (Rosafe 63½ lbs.) shipment, April	68	66¼
Australian (new crop), shipment, April	68	67½
United States No. 2 hard winters	Uqt.	76
Russian (afloat), average sample	Uqt.	Uqt.

The above was translated from British weights and currency to Canadian bushels and money at to-day's exchange rate between banks, which was $4.85¾.

GIFFORD REPORTS BUSINESS UPTURN

President of American Telephone and Telegraph at Associated Press Banquet.

(Over Biggar & Crawford Wire)

Statisticians of the world's largest business enterprise, the American Telephone and Telegraph Co., report that the immediate present shows signs of improvement, Walter S. Gifford, president of the company, said at annual luncheon of the Associated Press. Special significance was attached to the statement in Wall Street because of the broad scope of the Company's business and the elaborate care with which it's gauges of business activity are prepared. This is the first statement of its kind from Mr. Gifford since the depression began. How fast that improvement will be measured in weeks or months I do not know Mr. Gifford said, but in the Telephone Co. we have every confidence in the future, not only confidence but the keenest interest in the possibilities ahead of us.

SPECIALIST KIDNAPPED

ST. LOUIS, Mo., April 21. (CP)—Dr. I. D. Kelley Jr., prominent eye-ear-nose and throat specialist and son-in-law of the late William Cullen McBride, wealthy oil magnate, was kidnapped last night after he had been lured from his home by a telephone call for his services as a physician. His automobile was found to-day in St. Louis county.

MAN SUICIDES UNDER ENGINE.

VANCOUVER, B.C., April 21. — W. Sutton met death under the wheels of a Canadian Pacific Railway yard engine here in view of hundreds of pedestrians. Ducking under the signal gates which had been lowered to halt pedestrian and motor traffic, the man walked into the path of a locomotive.

Chief Of Stratford Beaten Up In Fracas

STRATFORD, Ont., Apr. 21. — Following a fracas on the main street of Listowel last night, in which Chief of Police Rocker received nasty gashes on his face and a severely wrenched left hand, David Kemp of Listowel appeared before Magistrate Makins in police court here this morning charged with assault occasioning bodily harm to Chief Rocker.

Accused was not asked to plead and the case was adjourned until Friday afternoon.

It is alleged that Kemp was driving the car while under the influence of liquor and struck another machine on the main street. Chief Rocker went to arrest him and had succeeded in getting the handcuffs on the prisoner when the latter swung around and hit the Chief on the forehead and nose. In the scuffle the Chief also had his left hand put out of commission. A charge under the Liquor Control Act may follow the assault charge.

$150,000 Damage Halifax Warehouse

HALIFAX, N.S., April 21.—(C. P.)—The four storey brick warehouse of Howards, Limited, on the corner of Barrington street and Bell's Lane, was gutted by fire that caused a total loss of $150,000 early to-day. Groceries, provisions and other contents destroyed were valued at $100,000. The building and supplies were partially insured, but the amount of insurance was not revealed. Howard Wentzell is the principal owner.

Three alarms called out all the fire-fighting apparatus here. The whole interior was in flames upon the arrival of the firemen, who were able to prevent the fire from spreading. Tenants in an adjoining block were forced to flee in their night attire.

THE DEAF HEAR

RADIO PRINCIPLES AID THE DEAFENED!

To use RADIO TEUTONOPHONE is to relax completely and enjoy music, "talkies" and conversation in their natural tones.

RADIO TEUTONOPHONE, science's master creation consists of a regular miniature RADIO MICROPHONE which amplifies all sounds to the point of audibility, without distortion or strain.

The vest pocket RADIO TEUTONOPHONE is worn concealed. Total weight including battery and tiny ear-piece is 4½ ounces.

To you especially who have despaired of ever hearing well again, we are anxious to demonstrate this newest invention. We want you to be as delighted with vastly improved hearing as many other thousands of happy RADIO TEUTONOPHONE owners.

A representative of the parent Company will explain and demonstrate the TEUTONOPHONE to every caller without obligation, on WEDNESDAY, THURSDAY and FRIDAY, April 22nd, 23rd and 24th, at the

FOWLER Optical Parlors

406 GEORGE ST., PETERBOROUGH, ONT.

MRS. W. REW GIVEN $800 JUDGMENT BY JUSTIICE LOGIE

(Continued from Page 1)

and even a prolonged rest might not have eked out the full two years.

Dr. Waite cited among the cariac defects and disabilities an excessive dilatation which he ascribed to old age and other causes operating prior to the accident. And on that point Dr. Raymore Scott, called by the plaintiff, declared that there was no dilatation indicated in his stethoscopic examination less than an hour after the accident. Dr. Scott said he believed this condition had developed from that time until Mr. Rew died, early the following morning, and was due partly to the degenaration accompanying old age and also to shock and other effects of the fatal injuries.

Mr. Justice Logie stated that he accepted Dr. Waite's testimony because he had performed the post mortem examination. He also accepted the evidence of Miss A. Giroux, an eye witness, in preference to that of Miss Gillespie and her mother, who was in the car with her, and also of Darcy Davis, C.G.E. engineer, who also saw the accident.

Driver's Negligence

"I find that the driver of the car (Miss Gillespie) was negligent in not keeping a proper lookout as she approached Lock Street," His Lordship proceeded in his summation. "She is presumed to have seen that which she should have seen. She failed to see the deceased until she was only fifteen feet away from him. As to her statement that she then looked up and down Lock street, I think she became confused when she saw the man so near her, and she really did not know what she did.

She also failed to sound the horn of the car. That was reasonably necessary in this case. I think the accident would have been avoided had she done so. I say nothing about putting on the brakes or turning the car to the right or left. That is all bound up in her keeping a proper lookout. All the witnesses say she was not driving at an excessive speed."

His Lordship then dealt with the contributory negligence on the part of Mr. Rew, and concluded by assessing $800 damages against the defendant.

First Witness

Samuel Robertson, an employee of the Brinton Carpet Company, said he saw Mr. Rew leaving his home on Gladston avenue at twenty minutes to one o'clock.

"The last I saw of him was at the corner of Gladstone and Lock streets, on the east side of Lock street. I also saw Mr. Davey, his brother-in-law, follow him also going to work, and about two and a half minutes later I saw Mr. Davey hurrying back to Rew's home. I went out on the street and saw a commotion at the Lansdowne street corner. When I got there, Mr. Rew was in Easterbrook's grocery store."

Witness said that Mr. Rew had appeared to be in good health while at work.

Frederick Davey

Fred Davey, an employee of the Brinton Carpet Company and brother-in-law of the deceased, testified that he saw Mr. Rew at the corner of Lansdowne and Lock streets at the time of the accident.

"I was about 150 feet away from him on the east side of Lock street."

Mr. Kerr: "Did you see him struck by the car?"

"No, sir."

"Did you see him enter upon the road?"

"No, sir. The first I saw of him at Lansdowne street was when the wheels of the car were going over him. He was in the middle of the street."

To Mr. Justice Logie, witness said his attention had been momentarily distracted from Mr. Rew by some children.

Mr. Kerr: "Could you estimate the speed of the car?"

"No, sir. It went over him and on past the west side of Lock street. I saw he was hurt and I went back and told his wife."

To Mr. Kerr's question as to who was driving the car, Mr. Gordon said that point was not disputed. Miss Gillespie was driving with her father's consent.

Mr. Gordon's only question was: "Lansdowne street is between the city and the township? It is the boundary?"

Mr. Davey: "Yes, sir."

Witness stated, in reply to Mr. Kerr, that there was no motor traffic on Lock and Lansdowne streets at the time of the accident.

Harold Esterbrook, grocer at the corner of Lock and Lansdowne streets, said he saw Mr. Rew just before the accident. Mr. Rew was on the east side of Lock street about forty feet north of Lansdowne.

Witness did not see the accident nor hear the impact.

"A woman came into the store to phone about the accident. I saw Mr. Rew lying on the road a little north and west of the centre of the intersection of the streets."

Mr. Kerr—The sidewalk at Grady's store was torn up at that time?

Mr. Esterbrook—I think it was.

Witnessed the Fatality

Myles Rundle was called as the next witness. He is a loom fixer at the carpet factory.

Mr. Rundle was walking south on Lock street about 125 feet north of Lansdowne. He saw Mr. Rew crossing Lansdowne and also a car about five feet east of the Lansdowne line.

Mr. Kerr—You saw the car travelling towards Mr. Rew? Yes.

Witness said he had driven a car for five years.

Mr. Kerr—Did you see the impact?

Yes. The car knocked Mr. Rew down and rolled him over. The wheels went over him.

Mr. Justice Logie—Did you hear any warning?

No sir.

Mr. Kerr—What do you say as to the speed of the car?

"I'd judge it was going at about fifteen to twenty miles an hour.

Mr. Rundle said there was no other traffic at the corner. Mr. Rew was about the centre of Lansdowne street when he was struck.

Witness said Mr. Rew had never complained about his health at work.

To Mr. Gordon, Mr. Rundle said his opinion as to the speed of the car was just a guess. It might have been twelve miles an hour.

William Taylor, an employee of the Brinton Carpet Company said he saw Mr. Rew going to work on the east side of Lock street between 20 and 15 minutes to one o'clock. Witness did not see the accident.

Saw the Accident

Miss Azilda Giroux, 191 Lock street is an employee of the Brinton Carpet Company.

"I was at Esterbrook's store and was going to cross Lansdowne street. I saw the car coming from the east. Mr. Rew was walking slowly south on Lock street. He had not come to the corner when I saw him first. I saw him leave the northeast corner to cross to the southwest corner.

Mr. Justice Logie—Did you see Mr. Rew look to see if a car was coming?

"He was walking slowly with his head down. I did not hear the horn of the car. I thought there was going to be an accident."

Referring to a surveyor's map of the intersection, Miss Giroux stated that Mr. Rew was on the sidewalk crossing Lansdowne street, and not in the roadway as if to cross diagonally. Mr. Rew did not look up as the automobile approached from the east. He was about quarter way across Lansdowne from the north side of the street.

Mr. Gordon, cross-examining—Were you at the Esterbrook corner? —Yes sir.

Where did you see Mr. Rew just before the accident?

"About seven or nine feet out on Lansdowne street."

To Mr. Justice Logie witness said the car's speed was about ten miles an hour when it hit Mr. Rew. Miss Giroux said she thought the driver of the car had tried to brake it.

"Mr. Rew noticed the car just before it struck him. He looked toward it and tried to jump back out of the way. He put his hands out toward it just as it struck him."

Miss Giroux said she believed that if the horn had been blown it would have aroused Mr. Rew from his abstraction as he walked smoking his pipe across the street.

Mr. Rew's Earnings

Wm. Ferguson, treasurer of the Brinton Carpet Company, presented a record of Mr. Rew's earnings for three years. The total was $4,989.59, as follows: $1,685.19 in 1928; $2,004.80 in 1929 and $1,299.60 up to his death in 1930.

Mr. Ferguson stated in regard to Mr. Rew's prospects of work at the factory, that he could have remained as long as he wished. He was very regular, and was seldom known to be away from his work.

Long Years of Health.

Mrs. Eliza Rew, widow of the deceased, said her husband was 67 years old at the time of his death. He had suffered no illness and had no occasion to require medical service. There were no children or other dependents. The house which he had paid for was valued at $3,000.

Mr. Kerr: What was the state of his health the day of his accident?

Mrs. Rew: The same as it usually was.

P. C. John Naples.

Police Constable John Naples was the first witness for the defence. He investigated the accident as soon as the police were notified. There was only one mark on the road where the car had rolled over the body. It was about 8 feet east of the centre of the intersection of the two streets and two or three feet north of it. There were no skid marks.

Another Eye-witness.

Darcy L. Davis, C.G.E. engineer, saw the accident from his car parked in front of Grady's Store. He estimated the speed of Miss Gillespie's car at about 15 miles an hour, with a reduction to about 12 miles when the accident occurred.

Mr. Davis gave his opinion that Mr. Rew was crossing from the north-west corner at Esterbrook's store diagonally across to the south-east corner. He appeared to change his course when he saw the car and inclined his way toward it.

To Mr. Gordon's question, witness said that if Mr. Rew had continued his way diagonally across the street he would not have been hit by the car.

Mr. Davis said Miss Gillespie and Rew saw each other when she was 10 feet east of the east side of Lock Street and he was about 8 or 10 feet out from the Esterbrooke corner.

Mr. Davis said he noticed no appreciable change in the speed of the car. If Miss Gillespie had applied the brakes when she first saw Mr. Rew, witness said he thought the accident might have been avoided.

Jean Gillespie.

Jean Gillespie, daughter of the defendant, said she lived in Otonabee, 2½ miles from the city. She is 22 years old and is employed as a clerk in the Bank of Commerce. On the day of the accident she was returning with her mother from lunch at home. She had driven a car for two years.

Witness said she looked north and south on Lock Street as she approached it.

Mr. Gordon: When did you see Mr. Rew?

"When I was about 15 or 20 feet away from Lock Street. He appeared to be moving south-easterly toward the south-east corner."

"What did you do?" "I didn't do anything."

Mr. Justice Logie: "Why didn't you see him before that?" "I saw him walking and thought he would keep on going. He hesitated in front of my car. I knew I was going to strike him. I didn't have time to do anything."

Miss Gillespie's car was going at 10 or 12 miles, she said.

"Did you blow the horn?" "No."

"Why?" "I was positive the pedestrian saw me and it would not be necessary."

Mr. Justice Logie: The pedestrian? You mean the deceased?

Miss Gillespie: Yes.

Mr. Kerr: You were 15 feet away from him, and between that moment and the time you struck him you thought he saw you?

Miss Gillespie: Yes. His face was toward me and I presumed he saw me.

"If you had blown the horn inside that 15 feet do you think he would have escaped?"

Miss Gillespie: I don't know. I think it would have startled him.

Mr. Kerr: You say you saw him hesitate. It might have been the hesitation of a man who found himself in that predicament? Yes, it might have been.

If you had turned north, as a previous witness suggested, do you think you would not have struck him? I don't think I could have turned. I was too close to him.

Did you see he was an elderly man? Yes.

Did you check up any on that account? I thought he'd keep on walking.

Mrs. Gillespie.

Mrs. Gillespie, wife of the defendant, who was driving with her daughter, said she did not see Mr Rew until he was directly in front of the car, about 6 or 8 feet away. He jumped one way and then the other. The left hand side of the front of the car struck him. The car continued about two of its lengths.

Mr. Kerr: In that 6 or 8 feet Mr. Rew had time to jump two ways at once before the car struck him?

Witness smiled at that expression.

Mr. Justice Logie: Don't smile, Mrs. Gillespie. Don't treat this matter lightly. If you don't like a question, simply don't answer it.

Mr. Kerr quoted from the evidence at the inquest to the effect that witness could not offer any explanation of how the accident happened in its circumstances in which the car was going about 12 miles an hour

Mr. Kerr: Can you give any explanation now?

Mrs. Gillespie replied that she could not.

Medical Testimony.

Dr. C. P. Waite testified that the autopsy which he performed disclosed acute inflammation of the inner lining of the heart. He described it as a very alarming condition, but unlikely to cause pain just prior to the accident. Dr. Waite estimated that Mr. Rew would not have lived more than two years.

HEADACHES

Needless pains like headaches are quickly relieved by Aspirin tablets as millions of people know. And no matter how suddenly a headache may come upon you, you can always be prepared. Carry the pocket tin of Aspirin tablets with you. Keep the larger size at home. Read the proven directions for pain, headaches, neuralgia, etc.

BAYER

Left behind when the Plymouth, England, fire department was called to a blaze recently, a fireman was taken to the scene in a motor hearse.

BRITISH ADMIRAL ON RETIRED LIST

Sir Henry Buller Was Commander of Royal Yachts for Past 8 Years.

PROMOTIONS FOLLOW.

LONDON, April 21 (C.P. Cable).—Sir Henry Buller, member of the famous Devonshire family, who was recently promoted Admiral of the Royal Navy, was to-day placed on the retired list at this own request. For the past eight years he had been Commander of the Royal yachts, and recently relinquished the post, now occupied by Vice-Admiral the Hon. Sir Herbert Meade.

Vice-Admiral Sir David M. Anderson is promoted Admiral. He is the Admiralty representative on the League of Nations Permanent Advistory Commission and holds many high honors. For a period in 1928 he was the British High Commissioner to the Union of South Africa, and is a former Aide-de-Camp to His Majesty.

Rear-Admiral the Hon. Arthur Dutton, who commanded the destroyer flotillas of the Mediterranean Fleet from 1928 to 1930, is promoted Vice-Admiral and retired at his own request. Previously he was in command of H.M.S. Marlborough.

Read-Admiral William Munro Kerr, first Naval Member of the Australian Naval Board since 1929, is promoted Vice-Admiral. He has served in the Mediterranean, Australian, West Indies, Atlantic and Home fleets.

Cuticura—assurance of a good, healthy scalp.

It removes rashes and blemishes, too

Two regular, consistent uses of Cuticura Ointment and Cuticura Soap is assurance of a healthy scalp. Let the shampoo be preceded by an application of Cuticura Ointment (if there is dandruff or skin irritation); then shampoo with a strong suds, or with a soft soap made by dissolving shavings of Cuticura Soap in a little hot water. You will be pleased with the healthiness of your scalp.

Sold everywhere. Soap 25c. Ointment 25c. and 50c. Talcum 25c. Sample Cuticura 25c. Canadian Depots: J. T. Wade Company, Ltd., Montreal. Try the new Cuticura Shaving Cream.

ITCHING SKIN

Stop irritation now. Soothe, promote healing and prevent infection with

Dodd's OINTMENT

is a far like the finest face creams. Price 50c

Summer ahead
LOOK AT YOUR TIRES

GOODYEAR Selected Dealer

See Your Goodyear Dealer

HUNDRED mile week-ends are coming. Time to insure against tire delays and tire changes. And the best insurance is to see your Goodyear Selected Dealer about your tires and tubes.

For he *is* a selected dealer—a man chosen by Goodyear for his expert tire knowledge, for his business integrity. He has years of tire experience behind him. He is one of the dealers who in the face of business conditions in 1930 sold more Goodyear Tires than ever before. In your community, as in every other community large enough to support a good tire dealer, there is a Goodyear Selected Dealer.

The service of Goodyear dealers is another of the reasons why MORE PEOPLE RIDE ON GOODYEAR TIRES THAN ANY OTHER KIND.

GOODYEAR MEANS GOOD WEAR

PRESS CORRESPONDENT REFUSED VISA TO TOUR THROUGH RUSSIA

Barring of Canadian Believed Result of Embargo on Soviet Goods.

TOURISTS ALLOWED.

TORONTO, Apr. 21 (CP).—On Mar. 21 last a Toronto paper published the following: "Residents of Canada and the United States are now free to visit Soviet Russia, providing they travel with an organized tourist group. . . . The announcement comes quickly upon the heels of the recent speech of Vyacheslav Mlotov, Prime Minister of the Union of Socialist Soviet Republics, who challenges publishers throughout the world to send reporters to investigate allegations of convict labor."

Commenting on this, George Hambleton, European staff correspondent of the Canadian Press, ecently refused a visa by Moscow, writes from London: "I was over to the Soviet Embassy today to see if there was any likelihood of any change in attitude. I was informed that the embargo placed by the Canadian Government on imports from the Soviet Union had been regarded as a mark of hostility to Russia, and that so long as the attitude of the Canadian Government remained unchanged, some resentment must be expected.

Refused at Moscow.

In London they had thought the visa would be granted as the e was nothing personal in the refusal. But the application had reached Moscow about the time when the Dominion Government announced the embargo, and, although they had not been so advised, they felt that was the real reason for the refusal. Other Canadians had been refused visas.

"I pointed out I knew of one case where a visa had been granted for a Canadian passport since the embargo. Further, that the Canadian and Soviet delegations had conferred together, with other wheat exporting countries, at Rome.

"I was told that it was against newspapermen travelling as such that Moscow raised objection. The invitation of Mlotov to newspapermen mant n wspapermen resident in Russia and not outside. As to the second point I made, the reply I got was that Societ exports were still barred from Canada.

"It is of course possible to join some tourist party. But I am informed these parties are so carefully shepherded that travelling with is not of much practical use."

Mr. Hambleton's proposed visit to Russia was purely economical and not political, being for the purpose of reporting on Soviet wheat production methods in which Canada has so direct an interest.

DISTRICT NOTES

By Examiner Correspondents

MARMORA

Miss Lena Webb, of Belleville, visited friends here on Saturday.

Mr. J. Judge is having some improvements made to his cottage at Crowe Lake.

Mr. Fred Cooper, of Trenton, is visiting his brother, Mr. Ephraim Cooper.

Miss Muriel Bell, of Walkerton, is visiting Mr. and Mrs. James Jones.

Mr. and Mrs. C. Wannamaker, of Stockdale, visited Mr. and Mrs. W. H. Derry on Sunday.

Mrs. James Jones, accompanied by Mr. and Mrs. George Fox, of Malone, visited Mr. and Mrs. Roy Brown, at Springbrook, on Sunday.

Madoc

Miss Hazel Ross, of Madoc, left on Friday evening to spend a few days with her sister in Toronto.

Mr. J. B. Hough has purchased a new car.

The junior and intermediate pupils of St. John's Sunday School wrote on the Catechism examination for the Diocese of Ontario in the Guild Rooms on Saturday afternoon. Eighty-six per cent. of the pupils in these classes wrote on this examination, under the auspices of Miss L. Harper and Rev. P. Gatley Reynolds.

The Madoc Women's Institute held a very successful sale of home cooking in the Sun Life Insurance office through the kindness of R. P. Wellman, manager, on Saturday afternoon, proceeds of which amounted to $13.50.

Norham

Mrs. Montgomery of Colborne visited at the home of her grandson, Mr. Douglas Turney, this week.

Mr. and Mrs. Sam Gummer and their daughter, Mrs. Snider, of Stirling, were visitors in the village on Friday.

Mr. and Mrs. D. Turney and children visited Mr. Turney's parents at Morganston on Wednesday.

Mrs. Osler of Cobourg is staying with Mr. and Mrs. Clausen.

Mr. and Mrs. Runnells and Mr. Benson Runnells were the guests of Mr and Mrs. H. Wilson on Sunday.

Mr. and Mrs. Vernon Marks and daughter of Campbellford visited Mr. and Mrs. W. Crealock on Sunday.

Mr. and Mrs. Valleau and children of Toronto visited relatives in Norham and vicinity on Sunday.

Mr. Oscar Laver motored to Hastings on Saturday.

Mrs. D. Turney and daughter, Eunice, spent the week end in Hastings.

Miss Jean Clysdale was the guest of her cousin, Miss Edna Evans, over the week end.

Mr and Mrs Jesse Valleau of Hastings visited his sister, Mrs. Clausen, on Saturday and Sunday

Mr. and Mrs. Norman Gummer and family motored to Plainville on Sunday to visit Mr. and Mrs. Peate.

Mr. and Mrs. Pacey of Trenton were visitors at the home of Mr. and Mrs. George Palmateer on Sunday.

Mr. and Mrs. Gordon Bertrand and children of Campbellford visited Mrs. Ella Campbell on Sunday. Mrs. Oscar Campbell and children, who have been visiting here, returned with them.

Mrs. James Sullivan and daughter visited her brother, Mr. Herman Carr.

Mr. and Mrs. Purdy and family of Castleton were the guests of Mr. and Mrs. James Arkles on Sunday.

Mr. Charles Wilton and Miss Bethel of Centreton visited at Mr. T. Wilton's on Sunday.

Mr. and Mrs. W. Barwell were visitors of Mr. and Mrs. Archie Barrett over the week end.

Mr. and Mrs. Ivan Denike visited her mother, Mrs. Arkels, on Thursday.

Queensboro

Mr. and Mrs. Robert A. Sager, Mrs. George Holmes and Mrs. Burrows called on friends in Ivanhoe on Sunday afternoon.

Miss Ruby Everson, R.N. and Miss Flossie Everson, nurse-in-training, of Belleville, visited their parents, the Rev. J. F. and Mrs. Everson, on Thursday evening.

Mr. Fred McCaw has rented the farm belonging to Mrs. Tessa J. Keene and expects to move there in the near future.

Mr. Harry T. Tokley is preparing to carry on a butcher business at his home this summer and will probably open the shop this week. He intends to travel through the surrounding country.

Miss Janet McCaw spent Sunday with her grandparents Mr. and Mrs. Miles Dyer.

Mr. and Mrs. James E. Post were the guests on Sunday of her parents, Mr. and Mrs. George Ketcheson and attended divine service at Hassards Corners in the afternoon.

Rev. James N. and Mrs. Lovelace and family, took dinner with the Rev. J. F. and Mrs. Everson, on Monday evening.

Mrs. Sarah Moore, of Toronto, but formerly of Queensboro, has been renewing old acquaintances around the village and also visited her daughter, Mrs. Earl Burnside.

YOUNG'S POINT

Rev. E. C. and Mrs. Moore and children, also Mr. and Mrs. Kyle of Lakefield were the guests of Mr. and Mrs. Willie Dunford, Burleigh Falls, on Friday evening.

Mr. Nelson Godfrey of Peterborough was the guest of his mother, Mrs. B. Godfrey, on Sunday.

Mr. and Mrs. Adrian Brooks were guests of friends in Toronto for a few days last week.

Mr. F. M. Young attended the funeral of the late Rev. Father McGuire, held in Peterborough last Thursday.

Miss V. Redpath spent the week end at her home in Lakefield.

The Young's Point cheese factory will commence operations on Monday, April 27.

Mr. W. J. Moore of Peterborough visited the local cheese factory on Friday.

Mrs. William Windsor of Burleigh Falls passed through the village on Saturday enroute to Peterborough to visit her brother, Mr. Archie Patterson, who is very ill.

Among the young folk from the village who attended 'the hard time dance" sponsored by the Legion in Lakefield on Friday evening were: Mr. and Mrs. David Darling, Mr. and Mrs. Elmer Johnston, Misses Mabel Cunningham and Daisy Wilson and Mr. Leonard Wilson. They report a splendid evening.

Mr. Charles Foster of Peterborough called at the cheese factory on Saturday.

Mr. and Mrs. George Wilson of Buckhorn were the guests of Mr. and Mrs. Aubrey Wilson on Sunday.

Miss Dorothy Harvey of Toronto passed through the village on Sunday.

Mr. Edward Young, our genial merchant, passed another milestone when he celebrated his birthday on Saturday, April 18.

HASTINGS

The many friends of Miss Jessie Fleming will be pleased to know she is getting along as well as could be expected after her operation in a Peterborough hospital on Friday night.

Miss Ella Marasett spent the week-end at her home in Flintwood.

Mr. and Mrs. J. Abercrombie were called to Meaford on Thursday owing to the debate of the latter's aunt.

Mr. William Wills, who has been a guest at the home of his sister since fracturing his shoulder some weeks ago returned to Cobourg on Sunday.

Mr. and Mrs. T. A. Coughlan were guests of friends in Toronto during the past week.

Mr. and Mrs. Walker of Kingston were week-end guests at the home of Mr. and Mrs. Iden Bond.

Mr. Charles Graham of Toronto spent the week-end at his home.

Miss Teevins of Peterborough is a guest at the home of Mr. and Mrs. T. A. Coughlin.

The local branch of the Catholic Women's League held a very successful euchre party in Lynch's Hall on Friday evening. For the ladies' prize, Mrs. J. F. McCarthy and Miss Kathleen Doherty won eight games each and in the draw Mrs. McCarthy was the winner. For the gentleman's prize Mrs. G. L. Hay who was playing as a gentleman and Mr. T. Lynch were tied on games won and Mrs. Hay won the prize. The consolation prizes were won by Miss Whitred and Mr. Cronely. A very dainty lunch was served after which Messrs. John Condon and Cliff Scriver supplied the music for dancing.

Birds Invade Akron Hangar

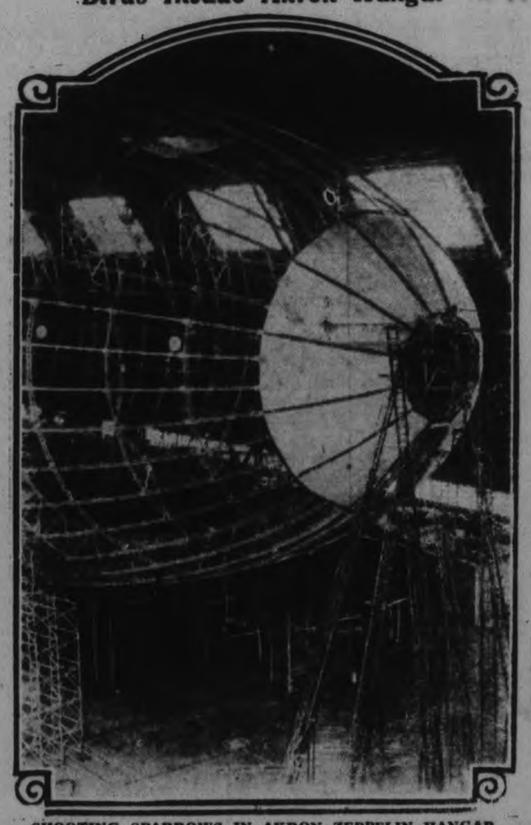

SHOOTING SPARROWS IN AKRON ZEPPELIN HANGAR

Armed and uniformed guards now patrolling the Zeppelin hangar at Akron, Ohio, are not hunting Communists or other saboteurs, but sparrows. The birds entered the huge building during the winter by flying through ventilators and have since made their homes there. Now that the craftsmen are beginning to cover the airship's metal ribs with the fabric envelope as shown in this picture, they are afraid that sparrows will start nesting inside the big 'bird." In their war of extermination, use is being made of small calibre rifles whose bullets won't injure the airship, but will knock out the birds.

SEVERAL RESOLUTIONS PASSED AT CAVAN COUNCIL MEETING

Treasurer's Bond Renewed With Hartford Indemnity Company.

ACCOUNTS PASSED.

MILLBROOK, April 21.—(Examiner Correspondent.)—The regular monthly meeting of Cavan Council was held in the Council Chamber, Town Hall, Millbrook, on April 16, at 2 p.m., Reeve G. H. Hootan being absent and Deputy-Reeve J. H. McGill taking the chair.

Communications.

From R. C. Muir, acknowledging receipt of By-law No. 701 providing for expenditure on Township roads during 1931:

From the Hartford Indemnity Company regarding treasurer's bond.

Ball, McCamus: That the treasurer's bond be renewed with the Indemnity Company. Carried.

Albert Byers waited on Council asking a grant for use of the road through his farm, in lieu of Quarter Line:

McCamus-Wood: That Mr. Byers be allowed ten dollars for use of his road. Carried.

The Reeve, G. H. Hootan, reported at the meeting at 3 p.m., and the Deputy-Reeve the chair in his favor.

Deputy-Reeve McGill and Councillor R. O. Ball, were appointed a committee to enquire into the Collector's bonds for 1931.

McCamus-Wood: That the Reeve sign cheques for the following orders: Carried.

Counties' Treasurer, Acc't McIvor, $26.25; H. Lang, S.S. No. 8, $130.00; J. A. Morton, S.S. No. 12, $300.00; Millbrook Telephone Company, acc't., $2.57; J. W. Perrin, P. S. Road No. 8, $33.95; F. Ballantyne, P.S. Road No. 12, $30.75; P. J. Stewart, P.S. Road No. 12, $17.50; H. J. Hubbeard, P.S. Road No. 3; $11.00 L. Moncrief, P.S. Road No. 11, $41.48; A. Cathcart, 5 sheep killed, $34.00; F. J. Lewers, P.S. Road No. 6, $40.10; J. W. Whitfield, valuating sheep, $2.00; A. Byers, use of road, $10.00; W. A. Nill, P.S. Road No. 10, $14.50; B. Olin, P.S. Road, No. 3, $24.50; S. Kennedy, P.S. Road, No. 3, $8.75; V. Jones, P.S Road, No. 14, $12.25; R. H. McArthur S.S. No. 3, $300.00; J. Sexsmith, P.S Road No. 5, $28.35; H. Ellis, 3 sheep killed, and 3 lambs killed, $60.00; T. J. Edgerton, P.S. Road No. 14, North Monaghan Boundary, $16.75; J. Armstrong, P.S. Road No. 8, $10.50; H. A. Fallis, P.S. Road No. 6, $18.00; R. J. McDonald, P.S. Road No. 8, $13.10; V. R. Hunter, P.S. Road No. 10, $7.00; Hartford Indemnity, Treasurer's Bond, $20.00; R. Wood, P.S. Road No. 5, $81.70; Suttle Pritchford, P.S. Road No. 4, $39.75; Council Pay, $20.00; J. N. McGill, on salary, $37.50.

McCamus-McGill: That Council adjourn to meet on May 13, at 1.30 p.m. Carried.

HALL'S BRIDGE

On Sunday last Mr. Hetherington of Bowmanville, a nephew of the Rev. E. C. and Mrs. Moore, was a visitor to the village.

Mr. McCaffrey, who has been spending the winter here with his daughter, Mrs. H. A. Shearer, has returned to his home at Omemee.

The Rev. E. C. Moore was in the village on Wednesday last.

Mrs. Joseph Walker is visiting her daughter in Toronto.

Master Sherman Pearson, who has been spending his vacation with his parents, Mr. and Mrs. W. H. Pearson, has returned to the Grove school, Lakefield.

During the week the church wardens, Mr. Harry McIlmoyle and Mr. Charles Ireland, have been busy supervising and assisting in renovating the interior of St. Matthew's Anglican church, the result being highly satisfactory and they are to be congratulated upon their good taste and the manner in which the work was carried out.

STIRLING

Mr. and Mrs. Franklin P. Smith, Stirling, announces the engagement of their daughter, Mildred Ruth, to Mr. Vernon Austin Curry, eldest son of Mr. and Mrs. Sam Currie, Foxboro, the marriage to take place the latter part of April.

Miss Lilian Smith was hostess at a bridge party on Wednesday evening.

Dr. H. H. Alger is in Toronto attending a meeting of the Provincial Council of the Synod of the Ecclesiastical Province of Ontario, being held in St. James Cathedral.

Mr. John Elliott, of Belleville, and Dr. Alger are the only delegates from the Ontario Diocese.

St. Andrew's Ladies' Aid held a dinner in the Presbyterian Church basement on Wednesday evening.

A wonderful meal was enjoyed by many of the village and community.

Cavan

Mrs. Rowen is spending a few days in Peterborough at the home of her son, Mr. F. Rowen.

Mr. Lamb was a visitor at Port Hope on Sunday.

Mr. Ray Staples was a visitor in Manvers on Saturday.

Mr. and Mrs. J. A. Miller, Peterborough, were visitors in Cavan on Sunday.

Seeds have been distributed among the pupils of the Cavan schools for their school fair plots, each child receiving a vegetable and a flower packet of seeds.

Modern Portia

PROVES HER THEORY

The former Helen Cirese, president of the Women's Bar Association, Chicago, proves her theory that professional women are not unsuited as matrimonial prospects by marrying Henry H. Hunnewell, noted archaeologist.

GARAGE WORKER IS BADLY BURNED

George Dean of Bailieboro Burned While Working in Oshawa Garage.

TAKEN TO HOSPITAL

BAILIEBORO, April 21 (Examiner Correspondence) — George Dean, a local young man, who a week ago left for Oshawa to take a position in that city, happened with a very serious accident a few days later. While polishing a car in the garage where he was employed the can of liquid he was using came in contact with a heated part of the motor and exploded, causing his clothing to take fire. The unfortunate young man fled to where one of his fellow employees was engaged and a blanket was quickly wrapped around his burning clothing. The fire was extinguished but not before his legs, arms and face were badly burned.

He was rushed to Oshawa hospital where medical attention was rendered.

George expects to be able to leave the hospital in a few days as his burns are improving rapidly.

Arrange Sports' Day

The members of the Athletic Association met this week to arrange for a sports' day on June 3rd in the village.

It was decided to arrange a full line of sports and committees were appointed to plan for the various events.

The program will consist of races, jumps, baseball, softball and a softball tournament between the public school team when they will again battle for the Bailieboro Tuxis cup won last year by the Millbrook public school team.

For many years June 3rd sport day has been a successful event in this village and each year the crowd increases showing the interest taken in local sports and athletic events.

The boys are also planning to stage a play in the evening.

District Notes

Miss Ruth Dawson, of Peterborough Normal School spent the week-end the guest of her parents.

Mrs. R. O. Sinclair of Allanburg is visiting her parents, Mr. and Mrs. W. H. Barnard.

Mrs. T. Tanner was a visitor to Oshawa on Friday.

Miss E. Falls of North Monaghan spent Sunday the guest of her parents, Mr. and Mrs. R. Falls.

A. Deyell attended the East Peterborough ball meeting at J. J. Duffus's on Saturday evening to arrange for entering the local team in the E.P.L.

The local ball team will have their initial work out on the local diamond on Monday evening.

The softball players expect to get under way this week and get their team chosen for the coming season. At present there is some talk of a village league which if it develops should make plenty of interest to local softball fans.

REV. R. TAIT IS GUEST SPEAKER

Rector of St. John's United Church at Campbellford Addresses Zion League.

REGULAR SERVICE.

PETHERICK'S CORNERS, April 21 (Examiner Correspondence)—Rev. R. Tait of St. John's United Church, Campbellford was the guest speaker at Thursday evening's Zion League service. As it was the regular missionary department meeting, Mr. Tait based his talk on a missionary theme, "Imitation the most sincere form of flattery." He spoke briefly of his work in the western provinces and then dealt with the young people of the Orient particularly the 250 young Chinese who are each year sent by the government to the leading universities of Europe and America. It was regrettable, said Mr. Tait, that so many of the young educated Chinese saw only the worst side of our civilization. When one of these clever young men absorbed a western education with the spirit of Christ dominating his life, he went back to China, a power for good in whatever branch of work he took up.

Forty-six league members were present with the Hustlers leading by two. Lindsay Anderson was in charge of the program with Fred Fry as leader. A short talk by Rev. Mr. MacTavish and two musical numbers by Miss Evelyn Barnum and Fred Barnum, violin and piano, were well received.

The members of the local dramatic club are busy practicing the play "My Irish Rose," which will be presented early in May.

Cheese factories are opening up around here now with makes quite small due to the low prices for cheese. Crow Bay started on April 13 with Prince of Wales one day later. Brae and Rylstone start this week.

Seldom have farmers in this community been able to get such an early start at spring seeding with land in such excellent condition for working. Rain however is needed, badly and plowing sod is now almost as difficult as it was last fall.

Association Forms New Group System

Members of Central Home and School Association spent an enjoyable evening last night at their regular monthly meeting, which took the form of a social evening.

A short business session was first in order and was presided over by Mrs. Wilfred Boorman, the president. Minutes of last meeting were read by Mrs. A. Metheral, secretary, and adopted. An encouraging financial report was given by the treasurer, Mrs. F. Skitch.

A report on relief work was given by Mrs. Metheral, in the absence of Mrs. Flannery, and several letters of appreciation, which were sent by mothers who had received benefit were read.

A group system has been formed by the members, and the names in the various groups were read.

After the business meeting a social hour was spent in games and contests. Mrs. S. Gibbs, as convenor of one of the groups, had charge of this program, which was greatly enjoyed by those present. Winners in the contests were: Mrs. S. Gibbs, Mrs. J. Wylie, Mrs. Soulby, Mrs. Millar and Mrs. Lush.

Dainty refreshments served by Mesdames J. Kingsbury and J. Wylie were enjoyed by the ladies, which ended an enjoyable evening's entertainment.

1827 EXPENSE STILL RULES

At an inquest at Omagh, Ireland, Coroner W. H. Fyffe protested against the inadequate expenses he was allowed to pay witnesses attending from a distance. All he could pay a witness who had come from Newtonstewart was 50 cents. This amount was fixed in 1827 and had not been changed. The matter may be placed before the next Legislature.

Palm Sunday Celebrations In Madrid

For the first time in history the Palm Sunday ceremony in the Royal Palace at Madrid, Spain, was photographed this year, and it might also be the last time a King of the Bourbons ever participates in such a ceremony. The photograph above shows King Alfonso, and behind him the still popular Queen, with the palms, leading the procession which wends its way round the corridors of the palace to the church.

FEEDING BABY CHICKS TOBACCO MAKES BIGGER, BETTER BROILERS

High Percentage of Nicotine a Secret of Effectiveness of New Diet.

WHOLE PLANT GROUND.

(By Howard W. Blakeslee, Associated Press Science Edito .)

STATE COLLEGE, Penn., April 21 —Tobacco fed to baby chicks is making them into bigger and better broilers at the Pennsylvania State College.

This same nicotine diet, in the fully grown old fowl, makes healthier hens and roosters — and, what is more, may emancipate their farm owners from having to keep them so closely watched for fear of a parasitical infection that chickens may pick up when economically foraging for their own food.

Value Recognized Years.

A high percentage of nicotine in tobacco is the secret of the effectiveness of the Pen State tobacco diet. The value of tobacco as a vermicidal agent in chicken feed has been recognized for years, but sometimes its use has yielded uncertain results. It is likely to make hens ill, some being more susceptible than others.

Suspecting that the harm may come from other tobacco ingredients than nicotine, Dr. J. E. Hunter and Dr. D. E. Haley of the department of agricultural and biological chemistry, have been feeding tobacco rich in nicotine, a diet with less tobacco but a bigger "kick."

The material is made by grinding the whole tobacco plant. The most successful brand is a plant, Nicotiana rustica, containing five per cent. or more of nicotine. Tobacco with barely one per cent. of nicotine has "decidedly harmful" results on chickens, the details of which the scientists promise to publish later.

Between the low and the high nicotine types they are now seeking the "level" of nicotine content at which the best results may be obtained. A wider range in effective plants may mean increased markets for tobacco farmers.

Reason Not Wholly Clear.

The reason for the greater growth of baby chicks is not wholly clear. It is not necessarily ascribed to nicotine. If the cause is nicotine, then this is something new in such effects, Dr. Haley says. Better health may come from the killing by nicotine of ascaridia lineata, commonly called round worm, a type of fowl parasites farmers have been forced to raise their chickens on ground free from such organisms.

Like boys with their first smokes, the chicks can be made ill by too much tobacco at the start. And, like the humans, they develop "tolerance to increased amounts."

However, there is no other parallel between smoking and feeding tobacco to chickens. In smoking, nicotine's stimulation works through the blood and the nerves. In the chickens' diet it is only a disinfectant passing through the body, but not necessarily being absorbed into the system and therefore not affecting the flavor or meat or eggs.

SCHOOL REPORTS

S. S. No. 13, PERCY

The following is the report of the Easter examinations, the names appearing in order of merit.

Sr. IV.—Gertrude Bright, 80 per cent.; Helen Butler, 73; Basil Towns, absent.

Jr. IV.—Stewart Herriot, 68.

Sr. III.—Malcolm Sampson, 59.

Jr. III.—Rita Butler, 88; Eleanor Oliver, 78; Frank Towns, 69; Mary Herriot, 67; Claude Sampson, 66; Flora Yule, 58.

Sr. II.—Audrey Oliver, 85; Dan Sampson, 70; Ellwood Sloggett, 69; Ruth Fairman, 69; Grace Sloggett, 67.

I to Jr. II.—Henry Oliver, 77; Lloyd Merrill, 75; George Oliver, 64; Audrey Sampson, 58.

Helen Breckenridge, Teacher.

QUEENSBORO Y.P.S. HEARS FINE TALK

Miss Margaret Delyea Speaks on Paper Entitled "Life's Triumph."

QUEENSBORO, April 21.—(Examiner Correspondence.)—An interesting program was given at the Young People's meeting in the church on Friday evening. The topic was given by Miss Margery Delyea in a paper entitled "Life's Triumph" which was a discussion of the words uttered by Jesus while on the cross, "My God, Why hast thou forsaken me?" It was pointed out that Jesus had lived a stainless life and yet his friends had forsaken him in the hour of his need and he had suffered a cruel death. This raised the question, "Will the world back up goodness or is it indifferent or does it hate goodness? How far can slander go? Can men be depended upon at all? Jesus had been lied about and apparently the lies spoken about Him prevailed. His life of unceasing self-denial and painstaking for others fell to nothing in his death and yet in death he triumphed and put an unconquerable courage at the heart of life.

Miss Jessie Lynn gave a paper on, "Why go to Church?" Four reasons were given, first, Church going is good for the individual; it takes him apart from the world. Secondly, it gives God an opportunity to reach human lives. They are in His special presence. Thirdly, people should attend church because of their influence on other people. Fourthly, because it enables the church to function.

The scripture lesson from St. Matt. 27, 39-46 and 28: 5-9, was read and explained by Mrs. Everson.

The meeting was opened by singing, "I am thine, O Lord" and closed with "He leadeth me."

Trent River

Trapping season ends Tuesday, but not as successful as previous years, although buyers report this district have been most fortunate with their catche compared with other parts of the country.

Mr. Frank Pollock's condition at Nicholl's Hospital is improving satisfactorily.

Mr. George Smith and son, Jackie, of Toronto, were at "Kare Free" for over Sunday.

The Efficiency League meets Thursday night of this week, instead of the usual night owing to the play being presented by Havelock talent in the United Church there.

The members of the Women's Institute are holding a card dparty Thursday night at the home of Mrs. T. F. Ward.

Mrs. McLaughlin has recovered from her recent illness and able to be out again.

COLD IN CHEST CALLS FOR MUSTEROLE

a "counter-irritant"—Musterole warms and helps draw out congestion. Apply this soothing, safe "counter-irritant" every hour for 5 hours. All druggists.

ADMIRAL HALTS RUNAWAY PAIR

Son of British Author Loses Bride When Overtaken Returning From Wedding.

MARRIAGE OPPOSED.

LONDON, April 21 (A.P.)—Using a fast motor car instead of the post-chaise of the story books, the father of a girl who had just gone through the form of marriage over the famous blacksmith's anvil at Gretna Green stopped the runaway couple on the high road as they were returning to London last night and separated them.

The lovers, whose affairs have been entertaining the public through the newspapers for several days, were Elizabeth, daughter of Vice-Admiral Edward Wemyss, and Charles, son of the author, Archibald Pechey.

Opposed Marriage

Both parents were opposed to the marriage, principally because Charles is only 20 years old and they wished to postpone the union until he was 21, but the lovers were impatient and rushed hurriedly to Gretna. Elizabeth, who is 24, telephoned her father after the ceremony, and the father, surmising the route by which they would return, set out to meet them.

His surmise was correct, and the Admiral, spotting their car, called it to a halt. After a fatherly lecture he persuaded his daughter to enter his car while the young man continued the journey to London alone.

The parents on both sides were indignant at the incident but the young people, while admitting that the ceremony was not binding, are determined that they will not be separated long.

BARRISTERS AND SOLICITORS

GORDON & ELLIOTT — Barristers, Solicitors, Notaries. Patents and Trade Marks. Money to Loan; Telephone 3300 — Hon. G. N. Gordon, K.C., Alexander L. Elliott. Toronto Office: 410 Saturday Night Building, 73 Richmond Street West. Telephone Number, Elgin 8831

WANTED — SMALL COTTAGE OR Wooded Lot, water frontage, on Rice Lake or adjoining waters. State price, location. Must be low price. Write Box 976, Examiner.

2d-94-976Q

PECK, KERR & McELDERRY—Barristers, Solicitors and Notaries. Office, Water street, Peterborough. Money to Loan at the lowest current rates of interest. Telephone 1950. E. A. Peck, M.P., F. D. Kerr, K.C., V. J. McElderry, K.C.

R. R. HALL, K.C.—Solicitor, etc., Peterborough, Ont. Office: corner of Hunter and Water Streets, over the Canadian Bank of Commerce. Trust Funds on Loan on easy terms of payment.

JAMES FORDYCE STRICKLAND, K.C., M.P.P., BERNARD E. PARE — Barristers, Solicitors, Notary Public, Peterborough. Phone 191. Money to Loan 375 Water street.

MEDICAL

DR. C. C. CRAGG, Eye, Ear, Nose and Throat. Office: Clinic Building corner Charlotte and Reid. Phones: Office 200. House 018.

DR. BUCHANAN, F.R.C.S., Edinburgh, M.R.C.S., Eng., Eye Ear Nose and Throat Specialist, corner Water and Murray streets, Peterborough.

DR. F. W. BEAMISH, Surgeon.—Office Hours: 2-4, 7-8. Telephone: Office 3694W, House 3694J. Suite 6, Bank of Commerce Building, Peterborough. Apr 6|32-775

Railway Time-Tables

CANADIAN PACIFIC RAILWAY
(Corrected to Date)

Going East—

8.10 p.m. — Indian River, Norwood Havelock. Daily except Sunday.

11.44 a.m.—Havelock, Tweed, Kingston, Smith's Falls, Ottawa, Montreal, Quebec, Boston and New York. Daily except Sunday.

11.05 a.m.—Sunday only to Havelock.

11.50 p.m.—Havelock, Tweed, Kingston, Perth, Ottawa, Smith's Falls, Montreal, St. John, Boston and New York. Daily. No sleeper to Montreal on Saturday.

Going West—

5.00 a.m.—Toronto, Guelph, Goderich, Hamilton, Galt, Woodstock, St. Thomas, London, Chatham, Detroit, Chicago and New York. Daily.

6.50 a.m.—Bethany, Lindsay, Orillia, Port McNichol, Midland and intermediate points. Daily except Sunday.

7.25 a.m.—Toronto, Hamilton, Brantford, Buffalo, New York Galt, Woodstock, London, Chatham, Detroit and intermediate points daily, except Sunday.

3.50 p.m.—Toronto, Hamilton, Buffalo, Rochester, Boston, Woodstock, London, Windsor, Detroit, Chicago, and intermediate points between Peterborough and Toronto. Makes connection with the Trans-Canada Limited for Winnipeg and Vancouver. Daily except Sunday.

5.45 p.m.—Sunday only, for Toronto and points West.

6.30 p.m.—Lindsay, Toronto and intermediate points. Daily except Sunday.

CANADIAN NATIONAL TIME TABLE.
(Corrected to Date)

Trains Operate Standard Time Daily except Sunday

No. 96—7.15 a.m. for Port Hope, Oshawa, Toronto and points on mainlines east of Port Hope.

No. 93—8.30 a.m. for Lindsay, Orillia, Midland, Toronto, Hamilton, Buffalo, London, Windsor, Detroit.

No. 371—8.30 a.m. for Lakefield.

No. 698—8.35 a.m. for Hastings, Campbellford, Belleville, connecting with the International Ltd for Kingston, Brockville and Montreal and points in Maritime provinces.

No. 100—11.45 a.m. for Hastings, Campbellford, Stirling, Belleville, Kingston and Brockville with the "Capitol City" train for Ottawa also with Inter-City Limited for Cornwall and Montreal.

No. 92—12.00 noon for Port Hope, Oshawa, Toronto, Buffalo, Philadelphia, New York, London, Chatham, Windsor and Detroit.

No. 373—12.10 p.m. for Lakefield.

No. 95—4.37 p.m. for Lindsay, Orillia, Toronto, connecting with "International Ltd" for London, Sarnia, Port Huron and Chicago also with the "National" for Winnipeg and Pacific Coast points and with No. 47 for North Bay and Cochrane and No. 89 to Buffalo, Philadelphia and New York.

No. 699—8.45 p.m. for Lindsay.

No. 94—8.45 p.m. for Port Hope, Cobourg, Kingston, Montreal, New York, Boston. Carries through sleeper from Peterborough to Montreal. Daily except Saturday and Sunday.

U.E. LOYALISTS WERE INCLUDED AMONGST PIONEERS OF MURRAY

Many Veterans of 1812 Also Settled in Murray Township.

PRINCE OF WALES' VISIT

TRENT RIVER, April 21 (Examiner Correspondence)—Early Settlement in the Township of Murray: The Township of Murray is bounded on the north by Seymour, west by Brighton, and east by the Township of Sidney, in Hastings County. The township was one of the earliest settled by United Empire Loyalists.

Asa Weller kept a tavern at the Carrying Place, and also a sled and oxen with which he conveyed passengers up the lake shore. Many settlers from the Bay of Quinte after a short stay at Carrying Place, took up holdings along the lake shore in Northumberland.

Hugh McQuoid was a prominent farmer and settled many years ago. He had been reeve of the township and was at one time a Justice of the Peace. Colonel Bullock was another old settler who drew considerable land in Murray.

Descendants of Peter Maybee reside in the north of Murray, as do families of the Wessels, other early settlers. The Fiendalls were an English family among the first settlers. George and Stephen had farms and also ran the brewery at Trenton. One of the Sherwoods kept the lighthouse. Wooler village on the 5th Concession, where the Town Hall was built, had many of the old settlers in the neighborhood, amongst them being the Ganaforths, one of whom, James, kept the Post Office.

There are large numbers of the descendants of the Germans, also a family of old settlers. The Squires were numerous about the village of Brighton, as were the Segars on the lake shore.

James Striker, on Presque Isle Point, was a son of the original grantee. There are lots of Wessels at Wooler, and Hazzards still farther back. The Dorlanders removed to Percy, engaged in milling. Youngs are still plentiful in Murray, one Stephen was reeve of the township. There were many Potters, and any number of Coles about Codrington, all farmers of respectability. Captain Roberdt Wilkins obtained large grants and deservedly so. He had raised a company of militia in the beginning of the war of 1812. When appointed chief commissary, he asked for written instructions and authority that he might not be hindered in his work—that militia colonels and sub-officers should yield to his demands for men to act as batteaux men or do any other required duty. He was asked if he would be ready to set out in a day or two, the reply was, "I will start in half an hour." However, Captain Wilkins quickly wrote his resignation as Captain of the Company, settled his hotel bill and was on his way up the Bay the same day. Commissary Wilkins had many difficulties to contend with. There was the disposition among them to hold over provisions required, until higher prices were obtained. For pork worth $14 a barrel, $20 was asked. The result was that provisions wherever found could be taken at a fair valuation. John M. Lawson (commonly known as John Muskrat) was one of the few survivors of Commissary Wilkin's band. He resided on what was known as the Lawson Settlement, two miles east of Brighton. He was one of the 1812 men who drew his $20 pension. When at the age of 84, while at Cobourg, he challenged any man to run him a foot race for the amount of the pension. Matthew his father took up 200 acres of land in Murray to which John M. his brother succeeded. John M. was drafted several times.

Joseph Gibson was also an 1812 veteran and went to Cobourg for the annual $20 pension. Both men could tell wonderful stories of their early experiences and exploits, and the many changes that had taken place since their boyhood days, when they had daily and nightly encountered with bears and wolves, which then infested the township of Murray in large numbers. Lawson said it was quite a common occurrence to see five or six bears in company, leisurely eating beech-nuts as they went along. He also said that he spent only 25 cents for medical assistance in the course of his life and that was to draw a tooth. Colonel Rogers was the first judge of the District Court, and Captain Sullick.

There were three other 1812 men in Murray, Samuel Dockstater, John Colby and Joseph Talmage, the latter was a United States pensioner, who received $8 a month.

Edward Goodyear, one of the canoe men who conveyed Prince Edward, Duke of Kent (the late Queen Victoria's father) up the lake, was long a resident of Murray. It was remembered that the Prince and suite, put in at Presque Isle Point. They stopped at Herrimans, on the lake shore, and had dinner.

DEFENCE DENIES DRAIN'S STORY OF DRUNKEN PARTY

(Continued from Page 1)

by the barrel and said he would like to shoot a deer; the gun fell from his grasp, and went off. The shot entered my right ankle and I fell back against a rock."

"After the shooting 'Dick' came up. He pulled his handkerchief from around his neck, and Suggitt tied the wound up."

"When we got back to the house," declared witness, "Mrs. McIlmoyle said, what was the boy doing, he has no money, and Suggitt replied, never mind son, I will see you through."

Medical evidence stated that the fractional impairment is such that the injured ankle will never get back to the same strength as the uninjured ankle."

Previous to the noon adjournment Mr. Huycke made application for permission to have a medical man examine the injured right ankle of the plaintiff, Garnet Drain. Mr. O'Brien raised strenuous objection, which was overruled by His Honor, and Dr T. W. H. Young made an examination. Dr. Young was not called by the defence, however.

Clarence McIlmoyle of Port Robinson, the first witness of the afternoon session, stated he was at Mrs. McIlmoyle's cottage on November 5 and 6 last year. He was guiding. He helped to unload the Suggitt party's luggage among which was included a large quantity of beer.

Defendant and his companions played cards that evening and drank heavily. When they left for the boats next morning Suggitt was a "little shaky." Witness saw Suggitt later in the day, after Garnet had been taken away to hospital. Suggitt was then in fairly good condition.

Harry McIlmoyle of Burleigh Township, was also at The Club House on that occasion. He stayed up until three o'clock on the morning of the sixth, he said, and Suggitt was then well under the influence of liquor.

Not in Fit Condition

"The following morning Suggitt and his companions were still under the influence of liquor. They were not in a fit condition to carry firearms. Witness warned them to be careful of the firearms, because he was afraid of getting shot, and also because Mr. Price had dropped his gun before getting into the boat, and had broken the sights of the gun.

In cross-examination witness stated, that the men came to the cottage on the night of November 4th, a Tuesday and left again on the Saturday of that week. During that period they consumed 94 bottles of beer and eight bottles of whiskey. Witness had had a few drinks also during that time.

In answer to Mr. Huycke, witness stated that after the accident he went from his own house a distance of fifteen miles, to Mr. Price's cottage at Stoney Lake. He went there to see about the adjustment of some money he thought was owing to him. He was ordered off the property by Mr. Price.

Hilliard McIlmoyle, 17, also of Burleigh Township, gave similar evidence regarding the party on the evening of the 5th November. "The night before the shooting," he said, "they could call 'Cinderella' to bring them another hot toddy. Mr. Price was the most insistent caller."

Witness was not feeling well the next morning, which was the reason he was unable to go guiding. He had not been drinking.

Elizabeth McIlmoyle, who keeps the house at which the Suggitt party was staying, and who is a resident of Burleigh Townhip, related how she had accompanied Suggitt and his companions from Burleigh Ranch to the cottage. On the night of November 5-6 she was the last to go to bed. Suggitt was the last of the men to retire.

"I would not say he was sober, neither would I say he was drunk," she declared. "He was the most sober of the party."

Witness did not see any of her guests the next morning, until about ten o'clock when Suggitt and Garnet returned. Suggitt said the gun had fallen. There was no evidence of liquor about Suggitt, but he was talkative."

"He said he was as sorry for the boy as if he were his own son," exclaimed witness. "I said, he has no money, and he replied, 'I will see the boy through and will give him a purse.

Ten-year-old Raymond McIlmoyle was the next witness, whose only testimony consisted of part of a conversation he remembered having heard while he was in the presence of the injured youth, his mother, William Drain and the defendant. "Suggitt said he would pay all expenses and Give Garnet a purse," said the boy.

The final witness for the plaintiffs was Hazel McIlmoyle, dining-room girl and bedroom girl. She stated the parties occupied two double rooms, and one single room. Suggitt occupied a room by himself and on the morning Garnet was shot, she found an empty whiskey bottle on Suggitt's wash-stand.

The Defence.

The defence was a complete denial of any such drunken party as had been sworn to in the evidence given on behalf of any by the plaintiffs themselves.

James Suggitt, who described himself as Chief of Police in the Township of Etobicoke, County York, and with six constables under him, on oath that on the 5th of November he took a long walk with Harry McIlmoyle. He was tired out on his return to the cottage, and retired early. He did not have anything to drink that day, and on the morning of the 6th "was just as sober as I am now."

He declared that he did not hire Garnet Drain as a guide, Mr. Price had charge of all the arrangements.

Price did drop his rifle as he was getting into the boat, and broke the sight, but he slipped on a moss-covered rock.

Describing the incidents immediately prior to the accident, witness said he saw Garnet Drain coming towards him, from a place some distance away where he had previously been standing. Witness was on top of a high rock. He had a Winchester 32-40 rifle laying over the crook of his arm. The rifle was at half cock. Garnet was half a mile away, when witness first saw him. He turned his back on the youth because he wished to shelter from the wind which was very keen. The next thing he knew Garnet was alongside him.

"I asked him what he was doing up here, and why he had left his position."

Witness denied having used his rifle as a walking cane, and stated that when Garnet came up to witness, he still had the rifle in the crook of his left arm. His fingers were beginning to get numb from the cold. He had a pair of thin cotton gloves on, and he commenced to set the rifle down on the ground.

Rifle Slipped.

"My hand was about eighteen inches from the ground, when the rifle slipped. The barrel was pointing to the left of the boy. Not directly at him. As the rifle hit the ground there was a report and the boy was wounded in the right ankle.

Witness rendered what aid he could, and offered to carry the boy to the boat, but he preferred to walk.

He reached home with the boy. The boy's father said, "My God don't tell me he's been out hunting."

Witness had a first aid kit, but he alleged the boy's father would not allow him to use it.

"I did not make a promise to give a purse, nor to pay the expenses. I did not commit myself regarding the payment of expenses at any time."

Evidence was also given by the other members of Suggitt's party, which included John R. Price, Norman Daniels, Fred Geary, and Arnold Bucknell. Generally speaking their evidence was of a negative quantity. None of them denied that there had been drinking at the cottage, or the possibility that Suggitt had been drinking, but none of them were able to state that they had seen defendant drinking.

Fred Geary, a commercial traveller of Toronto, stated he has known Suggitt for seven years, and during that time had not known him to take a drink of liquor.

The injured boy's father was recalled by Mr. O'Brien, he had not allowed Suggitt to attend to the boy at the house, he stated, because Suggitt was not in a fit condition to do so.

Evidence was also given by this witness and by his brother, David Drain, regarding the possibility of a Winchester rifle discharging at half cock. Both witnesses who were described as "rifle experts" thought it an impossibility that the gun could be so discharged.

I Had Awful Gas Burning Stomach No Trouble Now

Indigestion, Sick Headaches Also Go Quick with "FRUIT-A-TIVES"

"For years I suffered with Indigestion and Sick Headaches. I could hardly eat because of Burning Stomach, and terrible Gas. I was also badly constipated, very nervous, couldn't sleep. Then I began taking "Fruit-a-tives" and soon I was entirely well. I can eat anything without any distress, headaches, constipation gone and sleep fine all night.—Mrs. O. Seguin, Alexandria, Ont.

Millions praise "Fruit-a-tive" as quickest, surest relief for indigestion, gas pains, nervousness, constipation, sleeplessness. Why? This famous Canadian doctor's discovery combines 6 of the finest herbal tonics with a special secret extract of apples, oranges, prunes and figs—Nature's own remedies to make and keep you well. No harmful drugs.

Get "Fruit-a-tives" from druggists today. New health, vigor, quick. Results guaranteed or your money promptly refunded.

RAILROAD-BUS BATTLE STARTS

Commissioner For London Area Deciding Whether to Grant Coach Companies Licenses.

CONDITIONS OUTLINED.

LONDON, April 21 (By Thomas T. Champion, C.P. Staff Correspondent). — The battle between the railways and the motor coaches opened in earnest to-day when the Traffic Commissioner for the London area under the new Road Traffic Act sat for the first time to consider the granting of licenses to motor coach companies to operate in the area.

The railways opposed the requests practically en bloc and the representative of the London and North-Eastern Railway alleged that his railway alone had lost a million passengers through the motorbus competition.

The Traffic Commissioner announced that some of the conditions which would have to be met by the motorbuses would be a maximum speed of 30 miles an hour, a minimum return fare of fifty cents, and passengers must be taken up and deposited only at specified points. Such regulations would not affect the ordinary London omnibus service, however.

Nearly 7,000 tractors were shipped from the Irish Free State to the United States last year, as compared with 1,409 in 1929.

Thieves recently stole a tombstone from the grave of Lieut. C. E. F. Lloyds, a World war hero, in Henley, England, cemetery and dumped it into a ditch 26 miles away.

CAMPBELLFORD ROTARY CLUB ELECT OFFICERS

Rev. R. C. Tait is President for Coming Year—A. D. Bennett and Elie Brunelle, Directors.

R. C. DOLMAN RE-ELECTED

Edgar T. Jones of Toronto Addresses Club on Boy Scout Movement

CAMPBELLFORD, April 21 (By Examiner Staff Correspondent)—The Rev. R. C. Tait will preside over the Campbellford Rotary Club for 1931-1932 as the result of the annual election of officers which took place yesterday at the weekly luncheon of that body, staged in the St. Lawrence Hotel, here. President, H. N. Carr occupied the chair. The other officers elected were, vice-president, H. N. Carr; secretary, E. C. Dolman, re-elected, and directors, A. D. Bennett, Elie Brunelle and the officers.

The guest speaker for the day was Edgar T. Jones of Toronto, field secretary for the Boy Scout movement in the province, who gave an interesting address on the work of that organization explaining the benefits that are derived from it by the youth of the nation.

He stated that the movement was started twenty-three years ago by Baden Powel, and since that time the idea has so gripped the imagination of the youth of the world that to-day there were over two million Scouts and leaders from all countries, 70,000 in Canada and over 19,000 in the province of Ontario. He spoke of the appeal the scout ideal had to the youth of the country and what the movement stands for, declaring that the objection often raised that the idea inculcates military principals is ridiculous. It was a factor for peace the speaker declared, teaching self-reliance, consideration for others, a reverence for God and King, it was an agency for peace and good will and helped to break down racial barriers and create a better international spirit.

Mr. Jones stated that the evidences of the success of the movement were often found during his travels through the province, and pointed out that Judge Mott of the Juvenile Court of Toronto had stated that "During the whole of his career in that capacity not one case had come before him where the offender had been a Boy Scout," declaring that this in itself was the finest recommendation that one could desire as a evidence of the success of the Scout movement. The speaker also gave other personal instances of the way the boys respond to the principals laid down in the Scout law.

"There was evidence of the need of this Christian development work in the world to-day," Mr. Jones stated and apealed to the club as business men, to realize this fact, declaring that the Scout training was a real preventative work, training boys along the lines of honesty and integrety. He outlined a series of tests, both verbal and practical, which had been made on the school children of many institutions, unknown to them, stating that these revealed that over one half of the children of to-day will give way to the temptation of lying and stealing. These tests covered a wide range from the return of excess change given at stores to the dishonesty shown at examinations. He was glad to say however that the highest score was made by a group who were Scouts, there only being seventeen per cent who were not honest and trustworthy, and some individuals in this group had a 100% mark to their credit. The second highest score for honesty was made by another group comprising Scouts of only six months' standing with an 80% mark, the third on the list being a group from a private school.

In conclusion Mr. Jones appealed to the members of the club to see that there was suitable leadership in the local troop and to get behind and boost the local Scout masters.

In moving a vote of thanks to the speaker, G. A. Kingston stated that the community owed much to M. H. Sergeant, the Campbellford Scoutmaster for the time and hard work he had put into the training of the 1st Campbellford Troop. Seconding the motion N. Alex MacColl echoed the sentiments of Mr. Kingston, declaring that because boys' work was one of the chief objects of the Rotary Club, the club should do something for the Scout movement in Campbellford. The vote of thanks was conveyed to the speaker of the day by President Carr.

LAKEFIELD BAND ELECTS OFFICERS

Band is Entirely Self-Supporting and Genuine Asset to Village.

SCRIVER IS PRESIDENT

LAKEFIELD, April 21—(Examiner Correspondence)—The annual meeting of the Lakefield Citizens' Band was held on Thursday evening in the Town Hall with a good attendance present. The report of Mr. Clark, the secretary-treasurer, showed a healthy condition financially as well as in membership and interest. The band is entirely self-supporting and is a genuine asset to the village and is doing well.

The following officers were elected:

Hon. President—W. H. Casement.
President—Gordon Scriver.
Vice-president—G. G. Connell.
Secretary-treasurer—A. H. Clark.
Band Master—Walter Madill.
Music committee—Messrs. Connell, Scriver and Madill.

Following the business a very pleasant event took place when Gordon Scriver read an address expressing to the bandmaster the appreciation the members of the organization felt for his faithful and efficient services. For several decades Mr. Madill has been identified with the band and various musical organizations in the village, always giving his best and by his appreciation of good music and his high standard, has done much to inspire his fellow members with something of his spirit. On behalf of the members of the band G. G. Connell presented Mr. Madill with an ebony baton silver mounted with silver.

The presentation was a genuine surprise to Mr. Madill, who thanked his friends for the gift. They could have giving him nothing he would have liked better and in thanking them for the gift he thanked them also for their co-operation.

'Hard Times Dance"

The "hard times dance" held on Friday evening last under the auspices of the Lakefield Post of the Canadian Legion was a real success although the name was a bit of a misnomer as the costumes were dainty and exceedingly pretty for the ladies and the last word in the fashion of the day for the men. Moncrief's orchestra furnished excellent music for the dancing, which included many square dances. The Ladies' Auxiliary co-operated with the men and were, as usual, faithful and efficient in their service. The committee in charge consisted of Comrades A. B. Burrows, O. E. M. Grier, J. R. Earnshaw, K. A. Mackenzie, C. C. Stenner, W. H. Adamson and Ellis Simpson.

Old Time Concert.

A very delightful old time concert was given by Mrs. W. A. Greenslade and company of Peterborough under the auspices of the Ladies' Guild of Knox United Church on Friday evening in Knox Church. There was a fair attendance but by no means as many as the quality of the entertainment warranted. The old songs, the songs with the soul and the costumes of the old days of chivalry when "knights were bold and ladies fair." To real music-lovers the entertainment was a real treat, the greatest treat of the season. Mrs. Greenslade is well known to a wide circle in the village as a musician of real worth and she has on many occasions lent a helping hand to Knox Church congregation.

Well-Known Eyesight Specialist Coming

Bond's Drug Store — Three Days Only

F. V. PEARSON
Optometrist

In response to the requests of our many friends who desire the best eye service procurable, we have arranged for the services of Mr. F. V. PEARSON, of Toronto, who is associated with Toronto's oldest and best eyesight specialist, Mr. E. A. Lewis.

Mr. Pearson is one of the leading registered optometrists of Toronto, so brings with him a wide experience and an intensive knowledge of the more difficult types of eye conditions.

Mr. Pearson's services will be available at our Store, Day and Evening, **APRIL 23, 24, and 25**, with a complete equipment of the most modern instruments and a stock of the very latest styles in spectacleware.

SAVE MONEY. MAKE YOUR APPOINTMENT NOW.
PHONES, 327 and 3327

2d, S, Tu.

Why Buy a Junior For $30 When Another $5 Will Give You a Fully Developed Electro-Magnetic "Harmony"

NO! there's nothing "Junior" about HARMONY THERAPEUTIC SOLENOIDS, either in mechanical construction or curative powers. It is an "Adult" appliance, embodying ALL the fully developed virtues of electro-magnetism for correcting many so-called incurable diseases. YES! HARMONY is taking Canada by storm from coast to coast by accomplishing all that is claimed for it, and at a price that fits everybody's pocket. It is the last word in the scientific application of electro-magnetism to many of the ailments of mankind, and as such is enthusiastically recommended by hundreds of relieved sufferers.

$35 IS THE PRICE COMPLETE NO MORE

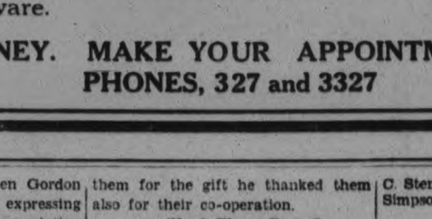

$15 DOWN Starts You on the Road to Health

HARMONY THERAPEUTIC SOLENOIDS

Is The Conqueror Of All Others

MADE IN CANADA
—And when we say "Made in Canada," it IS made in Canada—by Canadians in Toronto for Canadian sufferers. HARMONY is not imported in parts and then assembled and ear-marked a Canadian product. No! every piece of the appliance as you see it above is Canadian-made.

Because it has a reputation for efficacy, with reliable backing to insure service you'll like, coupled with a five-year guarantee. $50.00 for proof of better than we can manufacture, regardless of price. We are manufacturers and not jobbers. Facts, quality, proof and price make it expensive and unwise to buy other than we manufacture. We have positive proof, through testimonials, showing substantial and lasting results, after other forms of treatment have failed, in cases of high blood pressure, varicose veins, heart trouble, strokes, anaemia, poor circulation, kidney and gall bladder trouble, gall stones, indigestion, acidosis, ulcers, rheumatism, arthritis, stiff or swollen joints, lumbago and sciatica, body pains, neuritis, hay fever, sluggishness, sleeplessness, underdeveloped children, old-age troubles, and many other chronic conditions. Electro-magnetism breaks up and eliminates the toxic poison, purifying the blood. Keep the body in a healthy condition and avoid sickness.

Get in communication with us, either by correspondence, phone or in person, when we'll explain more fully this vital health proposition.

Harmony Of Peterboro
(THERAPEUTIC SOLENOID)
ROOM 2, GREENE BLDG., 181 CHARLOTTE ST. PHONE 275

Save the Fortune Teller's Fee

WHAT does the future hold for you? No one can tell more surely than yourself, what you will be a few years hence.

Good health is the basis of all achievement . . . . of all happiness. Right food is the basis of good health. And so your future stands revealed . . . . by the foods you eat.

Eat for success . . . . for happiness. Eat food which gives you all the precious elements for energy and good health. Eat for sparkling mornings . . . . for successful afternoons . . . . for ability to enjoy your evenings.

Here's such a food . . . . Grape-Nuts. Its cheery flavour starts your smile . . . . and its nourishment holds it! Varied vital elements of Nature's grains are retained for you in this wonderful food by a special secret process. The name "Grape-Nuts" on your menu foretells a cheerful . . . . "HAPPINESS AHEAD."

Ask your grocer for Grape-Nuts today. 19 satisfying servings to a package. Made in Canada from Canadian wheat.

"There's a Reason"

"P.T." for Your Teeth
An extra value—Grape-Nuts is chock full of nourishment which builds good teeth. And its delightful crispness compels you to chew it—giving your teeth the exercise every dentist so strongly recommends.

615-31

RADIO PROGRAM

TO-DAY'S FEATURES

5:10—Newscast—CFRB.
6:00—Black-Gold Orch.—WEAF.
6:15—Mormon Choir—CKGW-NBC.
7:00—Amos 'n' Andy—CKGW-NBC.
7:30—Royal York Orch.—CPRY.
7:30—Phil Cook—WJZ.
7:45—Rogers Trio—CFRB.
7:45—Roxy Program—WJZ.
8:00—Wrigley Orch.—CKNC.
8:15—Pennzoil Pete—CKGW-NBC.
8:15—Rogers Re-Tubers—CFRB.
8:30—Gold Medal Express—WJZ.
8:30—A. & P. Gypsies—WEAF.
9:30—Real Folks—CKGW-NBC.
9:30—General Motors—WEAF.
9:30—Evening in Paris—CFRB-CBS
10:00—Stromberg-Carl. Prog.—WJZ.
10:00—Sherlock Holmes—WEAF.
10:00—Imperial Joycasters—CKGW
10:00—Cathedral Echoes—WGY.
10:30—Empire Builders—WJZ.
10:30—Vaughn de Leath—WEAF.
10:30—Rt. Hon. R. B. Bennett-WEAF
11:00—Royal York Orch.—CPRY.
11:00—Newscast—CFRB.
11:00—Slumber Music—WJZ.
11:00—Amos 'n' Andy—WJZ (split)
11:15—Arthur Pryors Band—CBS.
11:30—Ben Bernie's Orch.—CBS.
11:30—Romanelli's Orch.—CKGW.
11:30—Songs of the Sea—WJZ.
11:30—Moonbeams—WOR.
12:00—Spitalny's Orch.—WEAF.
12:30—Nocturne, Ann Leaf—WABC.
12:30—Palais d'Or Orch.—WJZ.
12:30—Panico's Orch.—WEAF.

TOMORROW'S FEATURES

6.45—Tower Exercises—CKGW-NBC
8.00—Jake and Lena—CKGW-NBC
8.00—Shirriff's Program—CKNC.
8.15—Devotions—WBEN-NBC.
8.30—Cheerio—CKGW-NBC.
8.30—Tony's Scrap-Book — CFRB-CBS.
8.45—Dutch Girl—CFRB-CBS.
9.00—For Everyone—CFRB-CBS.
9.00—Parnassus String Trio—WEAF
9.15—Sannella's Orch.—CKGW-NBC
9.30—Morning Moods—CFRB-CBS.
10.00—Archie's Melodies—CKCL.
10.30—Betty Crocker—WEAF.
10.45—Fashion Facts—CFRB-CBS.
11.15—Household Institute—WEAF.
11.30—Hellen Keller—CFRB-CBS.
11.30—Eaton Organ Recital—CKGW
12.00—Paul Tremain's Orch.—CBS.
12.10—Newscast—CFRB.
12.30—Columbia Revue—CFRB-CBS.
12.30—Farm and Home Hour—WJZ.
1.00—Bigelow's Orch.—CFRB-CBS.
1.00—Palais d'Or Orch. — CKGW-NBC.
1.00—Arcadian Court Orch.—CKCL.
2.00—Artists' Recital—CFRB-CBS.
2.45—Skillet, Sisters—CKGW-NBC.
2.45—Organ, Ann Leaf—CFRB-CBS
3.00—Salon Orch.—CFRB-CBS.
3.00—Giants vs Philadelphia—WEAF
3.15—Refrain Revue—CKGW-NBC.
3.30—Evening Stars—CKGW-NBC.
4.00—Eastman Symphony—CKGW-NBC.
4.00—U. S. Navy Band—CFRB-CBS
4.30—Sky Sketches—WEAF.
4.45—Yusuke Tsurumi—WEAF.
5.00—Lady Next Door—WEAF.
5.10—Newscast—CFRB.
5.45—Tony's Scrap-Book — CFRB-CBS.
6.00—Black-Gold Orch.—WEAF.
6.45—Uncle Abe and David—CKGW-NBC.
7.00—Amos 'n' Andy—CKGW-NBC.
7.00—Brusiloff's Orch.—CFRB-CBS.
7.30—Royal York Orch.—CPRY.
7.30—Mme. Frances Alda—WEAF.
7.30—Phil Cook—WJZ.
8.00—Moments of Adventure—WJZ.
8.00—Bobby Jones, Golf — CKGW-NBC.
8.15—Radiotron Varieties—WEAF.
8.30—Tip Top Revue—CFRB.
8.30—Sunkist Program—CBS.
8.30—Musical Crusaders — CKGW-NBC.
9.00—Halsey Stuart—CKGW-NBC.
9.00—Gold Medal Fast Freight—CBS
9.30—Palmolive Hour—CKGW-NBC.
9.30—Arabesque—CFRB-CBS.
9.30—Pleasure Hour—WJZ.
10.15—Peter-Pan Program — CFRB-CBS.
10.30—Fred Culley's Orch.—CPRY.
10.30—Coca-Cola Program—WEAF.
10.45—Columbia Concerts — CFRB-CBS.
11.00—Newscast—CFRB.
11.00—Slumber Music—CKGW-NBC.
11.00—Amos 'n' Andy—WJZ (Split).
11.15—Vincent Lopez Orch.—WEAF.
11.15—Romanelli's Orch.—CKGW.
11.15—Arthur Pryor's Band—CBS.
11.30—Guy Lombardo's Orch.—CBS.
11.30—Kremlin Art Quintet—WJZ.
12.00—Weasel Night Club—CFCA.
12.00—Henry Busse's Orch.—WJZ.
12.30—Nocturne—Ann Leaf—WABC.
12.30—Louis Panico's Orch.—WJB.
12.30—Palais d'Or Orch.—WEAF.

SOCIAL EVENING.

Friends of Mrs. John King Gather at Belmontee Lodge for Dancing and Euchre.

HAVELOCK, April 21 (Examiner Correspondence).—Mr. and Mrs. John King, of Belmonte Lodge, Belmont Lake, were host and hostess at a delightful house party on Friday evening last, when about sixty guests, relatives and other friends, assembled at their home for an evening of dancing and cards. A thoroughly enjoyable time was had by all. Progressive euchre was the order of the first part of the evening, and the following were the pries winners: Mrs. M. Sexsmith of Havelock, ladies' first prize; Mr. Norris Whitney of Oak Lake, gentleman's first prize. Mrs. Frank Breckenridge and Mr. Gordon Newton were awarded the consolation trophies. After the conclusion of the games, a sumptuous supper was served, and later, young and old, tripped the light fantastic, until the "wee sma" hours.

SEEK LOST RACE IN TIBET

DARJEELING, Bengal, April 21.—(CP) Cable).—Dr. Irvin Baird and Miss Jill Crossley Batt, Canadian ethnologist, left here for Sikhim, Tibet, where they will seek further information on a lost race of Chaldeans, discovered in 1921 by Miss Batt.

2 O'CLOCK SPECIAL WEDNESDAY
Aylmer Bartlett Pears, No. 2 Squat Tin, 2 for 25c
—EATON Groceteria.

THE CANADIAN DEPARTMENT STORES LIMITED

TELEPHONE 3000 Leadership Won and Held by Right Goods, Right Prices, Right Methods and Reliability GEORGE ST., PETERBOROUGH

Hawe's Floor Wax
For hardwood floors, linoleums and furniture. Wax that gives a hard and lasting polish.
½ lb. 25c
1 lb. 45c

Special Two-Day Feature Selling of Piece Goods and Staples
Wednesday and Thursday

ORGANDY
The New and Popular Dress Material

That makes up into such lovely, cool looking frocks. This lovely quality material can be obtained in a great many colors, including pink, orchid, green, maize and blue. 42 inches wide, and at a price that no one can afford to miss. Yard..... **45c**

Special Sale of Broadcloth

A special purchase enables us to offer this Broadcloth at such a ridiculous low price. Good quality, firm, strong weave. Assorted colors of white, rose, hello, Copen., maize, peach and green. Yard..... **15c**

Novelty Prints and Piques

In such lovely designs and colorings so suitable for Summer sport suits, etc. You will want many yards when you see the materials. Be early for the best selection. 36 inches wide. Wednesday, yard, **29c**
—Second Floor, C.D.S

Hemmed Pillow Cases

Made of good quality cotton, fully bleached and absolutely free of filling. Standard size Cases at an exceptionally low price, pair..... **39c**
—Second Floor, C.D.S

Rayon Finished Bedspreads

Beautiful Rayon and Cotton Bedspreads that have been priced far below their actual value. Well finished with neat conventional design. Each..... **2.59**
—Second Floor, C.D.S

Linen Guest Towels

Made of a fine quality Irish linen with hemstitched hems and colored borders of rose, blue or gold. Size 16 x 30. A real buy for the Wednesday shopper, each, **25c**
—Second Floor, C.D.S

Special! Crash Linen Lunch Cloths

Luncheon Cloths made of first quality linen, featuring large check designs of rose blue, gold or green. Specially reduced in price for this Sale. Note the large size—50 x 50 inches. Wednesday, each..... **49c**
—Second Floor, C.D.S.

MAPLE LEAF SPECIAL — THE SIGN OF SUPER VALUE

Maple Leaf Special in Millinery—Wednesday

A Tremendous Event Involving Hundreds of New Spring Hats, Purchased For This Timely Occasion.

Here's An Outstanding Value at 1.85

They represent new style movements in their choice of brims, droop or rolled and off-the-face effects, uplifted Watteau brims. Hats for matrons and misses . . . in perle visca, balibuntal braid, bakuete braid, toyo . . . in black, navy, sand, green, white, natural, beige and red.

Straws and Novelty Weaves at 2.85

THREE OF THE HOSTS OF STYLES ILLUSTRATED AT THE LEFT

Rough straws, split peanut straws, mohair braids, fancy weaves, hemps and bankoks, in large nd small shapes, in a variety of large and small head sizes. Attractive trimmings of ribbon, flowers, ornaments and patent leather. In black, brown, green, blue, sand, navy, yellow and natural.

Really Extraordinary Values at 4.85

THREE OF THE MANY STYLES ILLUSTRATED TO THE RIGHT

Fie paper Panama, bankok and baku in Hats for dress, street or sports wear. Large, medium and small sizes in the collection. In black, navy, brown, beige, natural, white and green.
—Third Floor, C.D.S.

MAPLE LEAF SPECIAL — THE SIGN OF SUPER VALUE

BRAEMORE *Rayon Vests and Bloomers, Each Garment 75c*

Lovely quality rayon with a delustred finish. Opera top style Vests and regulation style Bloomers with roomy gusset and firm elastic at waist and knee. A large assortment of all the pastel shades to choose from, also black and white. Small, medium and large sizes.
—Second Floor, C.D.S.

Habitau Costume Slips, Each 1.95

Women's Costume Slips, made in the popular Princess style and in extra lengths to suit the long frocks. Shades of white and pink. Sizes 34 to 44.
—Second Floor, C.D.S.

Boys' Durable Sweaters

Made from wool and cotton mixed yarns in fancy jacquqard patterns, with Vneck. Also black crew neck Sweaters with wing crest on front. In shades of blue and grey, brown and fawn. Sizes 26 to 34. Each..... **1.39**
—Main Floor C.D.S.

Little Boys' Pants

Straight knee style and made from cotton and wool tweed in brown and grey herringbone patterns, and at a price that will suit every mother. Sizes 23 to 28. Pair..... **49c**
—Basement C.D.S

Misses' Sandals

Blue and Red Colored Sandals, well made and with rubber soles and heels. Just the thing for sports wear. Sizes 11 to 13. Pair..... **1.25**
—Basement C.D.S

Sandals for Kiddies

Well made, neat looking little Sandals with rubber soles and heels, and in colors of red and blue that will appeal to children. Sizes 5 to 10½. Pair..... **98c**
—Basement C.D.S.

Children's Gloves Pair $1

Capeskin Gloves in one-dome style that are so serviceable for kiddies. Tan shade only. Sizes 1 to 6.
—Main Floor C.D.S

Kiddies' Hose, Pair 25c

All-Wool 1/1 Rib Hose of first quality yarns. In shades of cedar, fawn, cream and black. Sizes 4 to 8½.
—Main Floor C.D.S.

Notion Values For Wednesday

"Eatonia" Wash Cloths .2 for 25c
15-oz. capacity Thermos Bottles, each 89c
Pot Holders, of colored chintz, each 15c
—Main Floor, C.D.S

Boys' Underwear, Garment 75c

Of fancy broadcloth. Lower part of garment is of striped broadcloth and the upper part is of plain broadcloth. Assorted colors. Sizes 26 to 32.
—Boys' Dept., Main Floor C.D.S.

Combinations For Men, Suit 1.25

Of fine Spring needle knit and of the famous Watson make. Cream shade. Short sleeves and ankle length. Sizes 36 to 44.
—Men's Shop, Main Floor C.D.S

Georgette Scarves, Each 1.95

Dainty Scarves with pretty floral designs in a good assortment of colors, suitable for Spring wear. Shop early to get the best selection.
—Main Floor C.D.S.

Full Fashioned Hose Pair 85c

Women's Chiffon and Serice Weight Real Silk Hose with panel heel. All the newest shades to choose from. Sizes 8½ to 10½ in the lot.
—Main Floor C.D.S.

Attractive Values in the Housefurnishings Bldg. Wednesday

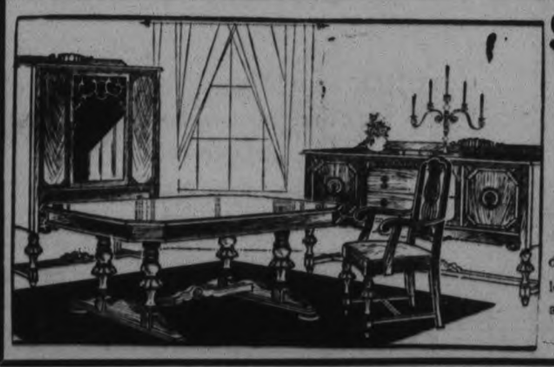

Solid Walnut Dining Room Suite
Time Price 105.35

LESS 7% FOR CASH

Very attractively designed. Buffet has lined cutlery drawer, one linen drawer and two cupboards; China Cabinet has three shelves, with one lower drawer and large glass door; six Diners with slip leather seats, and an extension Table which extends to six feet.
—3rd Floor, C.D.S. Hfgs Bldg

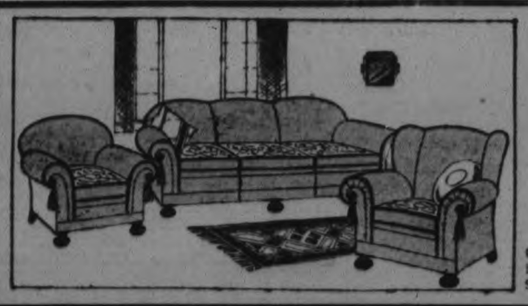

Chesterfield Suite Three-Piece
Time Price 105.35

LESS 7% FOR CASH

This Suite consists of a large sized Chesterfield, a comfortable Arm Chair and a good looking Wing Chair, with Marshall springs and upholstered in motif designer reversible moquette. Backs and fronts of Suite covered in taupe mohair.
—3rd Floor, C.D.S. Hfgs Bldg

New Cheese	lb. 18c
Lifebuoy Soap	4 for 23c
Aylmer Red Pitted Cherries, No. 2 Squat Tin	2 for 27c
Aylmer Peach Jam, 40-oz. jar	jar 29c
Fry's Cocoa	tin 21c
Blue Rose Rice	2 lbs. 14c
Cridland's Pure Lard	3-lb. pail 31c

—EATON Groceteria

Floor Paint, Half Gallon 1.15

Just the thing for inside kitchen floors, porches, verandahs, cellar steps, etc. Dries with a glossy finish Battleship grey and brown shades only.
—Main Floor, Hsfg. Bldg

Oak Varnish Stain

Light and Dark Oak Stain in a good quality 4-Hour Varnish. A splendid Varnish for all inside woodwork, floors, furniture, etc. Quart..... **65c**
—Main Floor, Hsfg. Bldg.

Eatonia Candle Lamps, Each $7

A new Table Lamp in candlebra style. Three candles, with paper parchment shade to match. Complete with cord. Bronze finished. Exceptionally smart looking.
—Main Floor, Hsfg. Bldg.

Single Burner Hotplate, Ea. 1.15

Square 9-inch Plate in grey and blue, with six-foot cord. A handy little Stove for boiling or frying. Can be attached to any light socket.
—Main Floor, Hsfg. Bldg.

Scrim Curtain Material, Yard 19c

Cream Colored Scrim with rayon colored set-in and ruffles in colors of blue, gold, rose, green and mauve. Dainty curtains for bedrooms.
—2nd Floor C.D.S. Hfgs Bldg

Values in Housewares Assorted Prices

White Granite Mixing Bowls, size 7¼ x 3¾ 25c
White Granite Cullenders, size 9½ inches 59c
White Granite Teapots, globe shaped, 5-cup size 87c
—Main Floor, Hsfg. Bldg

Chiffonier Savings
Time Price 16.65

LESS 7% FOR CASH

Walnut finished Chiffonieres with four large roomy drawers. A splendid piece of furniture for any bedroom. Top is 32 inches x 19 inches and stands 43 inches high.
—3rd Floor, C.D.S. Hfgs. Bldg.

Walnut Finished Wardrobe
Time Price 31.17

LESS 7% FOR CASH

With adjustable coat hangers, hat shelf and five drawers. Wardrobe has two panelled doors. A beautifully finished piece of furniture. Size 18 x 42 inches and stands 60 inches high.
—3rd Floor, C.D.S., Hfgs. Bldg.

Food Choppers, Each 79c

Of reliable make, with four cutting plates for coarse or fine cutting of meats or vegetables. A special purchase enables us to offer them to you at this price.
—Main Floor, Hsfg. Bldg.

Eatonia Teapots

Made of strong English Rockingham jetware. Black grounds. In two sizes:
6-cup size. Each 65c
7-cup size. Each 85c
—Main Floor, Hsfg. Bldg.

CANADIAN DEPARTMENT STORES LIMITED

SKIRT MATCHING LONG COAT POPULAR FOR SPORTS WEAR

Mesh Weaves Have Vogue, Latest Hats Recall "Bustle" Era.

VIVID FLANNELS.

ATLANTIC CITY, N.J., April 21.—The boardwalk continues to be resplendent with the colorful dash and charm of new creations. Every day something new, some gay accessory, some novel idea in the various appointments or expressions of the perfect costume appear from an apparently inexhaustible source.

One of the smartest and most practical ideas noted on the boardwalk during the past week is the skirt that matches the spring coat. By this is not meant the short ensemble suit-coat or past years, but the long, dressy or sports coat of 1931. For instance a navy blue cheviot belted coat with an ascot scarf of white galyak has a matching skirt of cheviot. With this is worn a variety of blouses, a rather long overblouse of white crepe, buttoned in a bias line with large, white pearl buttons; a dressmaker blouse of white crepe coin dotted in blue, and also a monotone blouse of bright royal blue crepe. How varied! How sensible!

Mesh weaves, both wool and cotton, have found a tremendous vogue this spring; and will be most popular during the summer. One marvels at the number of porous fabrics. From fish net to pin hole meshes, one sees this weave in dresses, coats, separate skirts, hats and accessories.

Signs of Summer.

The beach is beginning to show signs of summer. Baseball is being played on the strand by boys and men and sun bathers are noticed stretched out on the sand. The beach chairs are crowded and horseback riding is immensely popular. However, with the advent of summer the horses must go to make way for the bathers.

Small boys are especially picturesque on the beach in smart little English jacket suits. These suits, cut like a single breasted sack coat, rounded at the corners, with three or four patch pockets, are worn by little men from three or four years up. These are in bright powder blue, royal blue and navy, with white flannel trousers and white buckskin shoes. In the reddish browns, in various tweeds and in gray or blue flannel, these mannish little suits are swagger on older boys. Reefers with belted backs and large flap pockets have no end of swank on manly looking youngsters.

An irregular saw-tooth edging on a deep shawl collar is the smart finish, on a number of youthful belted suits observed on fashionable girls and women. Such a suit in blue basket weave wool was charming with a white vestee embroidered in a colorful plaid design. Plaid taffeta will be an effective suubstitute. Bright tweed with sometimes as many as three colors combined, with always one shade predominating like the lovely Linton English tweeds are contributing smart suits on exceptionally well-dressed visitors.

A big word of praise must be said for the polo and "swagger coats" which are increasing in popularity. Many of these models are in the natural camel shade, but quite loveliest are in a deep tone of powder blue—a soft blue, yet an accented shade. Some powder blue polo coats have fur collars of baum martin, stone martin, or red fox. Dyed yellow furs are good on these blue coats. They are also effective without fur.

Raglan Popular.

The Raglan sleeve is highly popular in bold coats, which are also appearing in light peach, egg-shell, white, navy and the pale rose tones. An important summer fashion will be found in the polo coats.

Flannel skirts flared, and in "high" meaning vivid, shades, are being worn with soft suede jackets in shades of tangerine, copenhagen blue, green, rose beige, natural and sun tan. These skirts match or contrast with the jackets.

The furless coat is observed most frequently. Some have reveres of pique or shantung. However, most of the models are self-trimmed. The collarless coat is among the outstanding fashions, which is increasing in favor as spring advances. It makes the perfect background for handsome neckpieces, scarfs or bandannas of fur. These coats fit like dresses.

There is a brand new hat silhouette this week. It is a happy relief from the omni-present Watteau. On there model the brim dips in the front in a rather quaint line, curves outward on each side-front, and turns downward in the back. Its outlines are strongly reminiscent of the bustle period, but it is altogether charming, showing the youthful curls of 1931. Of charmeuse straw, with a fan-shaped, gros grain, chi-chi at the side-back, this hat is delightful. Blue is the dominant color on the boardwalk. Besides skipper blue, one notes a prevalence of royal blue and the lighter blues, something like "Alice blue," powder blue bluebell, and some lovely soft paler blues. Navy or skipper combined with royal blue is among the outstanding color combinations. King's blue, as it is sometimes called, white and black make a telling trio.

Pleasing Program By Wooler W.M.S.

WOOLER, April 21. — (Examiner Correspondence).—The Women's Missionary Society held its monthly meeting in the United Church parlors with a large gathering at the lunch hour. Lunch was served by Mrs. F. A. Dorland, Mrs. L. E. Dorland, Mrs. J. J. McCall, Mrs. N. Easterly, Mrs. Bruce Ellis, Mrs. Hugh Gainsforth.

After quilting the meeting opened with the president, Mrs. S. L. Terrill, in the chair. After the devotional period, a vocal duet was given by Mrs. George Chapman and Mrs. Caleb Cole, Mrs. Curry at the piano. A reading of interest was read by Mrs. Curry. Mrs. Alden Arthur gave a report of the morning and afternoon sessions of Cobourg Presbyterial held at Cobourg. Mrs. A. Smith gave a report of the evening session, and an interesting synopsis of Dr. Margaret McKellar's address on India. A hearty vote of thanks was tendered the delegates on these excellent reports. Mrs. M. Waite gave a few thoughts on Christian stewardship.

Conference Held.

On Thursday a Mission Band conference was held in Smithfield. The speaker was Mrs. Gundy, of Toronto. Mrs. L. H. Rowe, superintendent of the band, attended this conference.

College Beauty

Students at the University of Georgia may flunk in calculus, Greek or trigonometry, but they hit the 100 per cent mark in voting Mary Myers, 17-year-old freshette in the school of journalism, the "most beautiful girl in the college." She was born in Honduras, but her parents are natives of Georgia.

NEIGHBORS TALK

"I am employed in a theatre and it is a problem to make ends meet, as I help support my mother and sisters. I like to dress well but haven't very much to spend on clothes. To give the appearance of variety to my slender wardrobe I change the color of a dress or stockings as soon as the things become faded. I always use Diamond Dyes for the work—using them as dyes for dresses and as tints for stockings. I have always gotten such perfect results that our neighbors talk about the great number of new things I have.

"I learned about Diamond Dyes from our wardrobe mistress. She says she has tried all the dyes on the market but none do such splendid work and are so easy to use as Diamond Dyes. I understand they are the world's most popular dyes—and they deserve to be."

L.P., Montreal.

SCOTCH NIGHT.

Christian Endeavor Society Put on Fine Program in Havelock Church.

HAVELOCK, April 20 (Examiner Correspondence).—The Scotch banquet held in the basement of Knox Presbyterian Church under the auspices of the Christian Endeavor Society, on Wednesday, April 15th, was a decided success from both a social and financial standpoint, over a hundred people partaking of the sumptuous supper.

The banquet was opened with the old-time custom of "Piping the Haggis," Mr. Donald Plunkett playing the march on the bagpipes, and, following him, Mr. T. C. Jamieson carried the "haggis" on a platter. Rev. John Lennox, D.D., after the supper, presided. In opening the program, he proposed a toast to the King, which was received with enthusiasm. The community singing was led by Mrs. C. Jamieson in real style, which was joined lustily in good rotund voices. Miss Maude Sexsmith sang "Do You Ever Sit and Dream," which was well sung and received. Miss Katie Anderson and Mr. Frank McLaughlin were the pianists for the evening. Mr. Isaac Anderson of Round Lake gave very humorous Scotch recitations which gave great delight to the audience. Also Mrs. William Martin recited about the evils of lady nicotine which produced a variety of thought and laughter.

Rev. Mr. Hugh Brown, who had just returned home after being away for a year in New Carlisle, Quebec, gave an interesting talk about the Gaspe coast, and the church of which he was pastor. He also complimented Rev. Dr. Lennox on his well-earned degree of D.D. by examination. The banquet was closed by singing "Auld Lang Syne" and the benediction by Dr. Lennox.

WEDDINGS

BLAND-BOYD

CAVAN, April 21 (Examiner Correspondence) — The marriage took place on Wednesday at Cavanville parsonage of Gordon Aubrey Bland, son of Mr. Harry Bland, and Greta May, only daughter of Mr. and Mrs. Joseph Boyd, Mount Pleasant, by the Rev. J. E. Whitham. The young couple were attended by Mr. Ray Boyd and Miss Evaline Bland.

The bride looked charming in an independent blue crepe dress, black moire hat trimmed with roses, black satin shoes and beige hose. She wore a navy blue coat trimmed with squirrel.

After the ceremony a reception was held at their home, on the boundary between Emily and Cavan by their immediate friends and relatives. On Friday evening a largely attended shower was tendered them in their new home, when they received many beautiful and useful gifts.

THE HOME ETERNAL.
(II. Corinthians, 5:1.)

Although, beneath Time's beating blast
Our fragile house of clay
Should be dissolved, and sink, and fall
in ruinous decay.

We will not yield to faithless fear
For, a better house is ours,
A Mansion, built by Heavenly hands,
Up-reared in fadeless bowers.

God's building, which shall never know
A breath of earthly blight,
But stands her ageless walls serene
On Zion's glorious height.

A home, by Jesus's loving care,
Prepared for you and me,
The blest abode of life, and love,
The dwelling of the free.

MRS. A. T. CALDE-

CONCERT IN AID OF RELIEF FUND

Male Voice Choir's Choral Program Will Include Many Old Favorites.

ASSISTING ARTISTS

Friday night's concert in the Collegiate Auditorium, in aid of the Unemployment Relief Fund, will be presented by the Peterborough Male Voice Choir, with Thomas Phillips as conductor.

The choral program will include many old favorites in song: The Soldiers' Chorus from "Faust," "Morning" by Oley Speaks, "The Bells of St. Mary's" Elgar's "Zut! Zut! Zut!" German's "Rolling Down to Rio," Maunder's "Border Ballad," and Pinsuti's "Good-night."

The choir will be assisted by Miss Geraldine Collins, soprano, Miss Gwen Parnell, elocutionist, Master Victor Coleman, boy soprano, an instrumental trio composed of S. Northrop, A.T.C.M., violinist, H. Northrop, A.T.C.M., pianist, and Jack Thackeray, 'cellist, also the orchestra of George Street United Church, led by W. H. Cunningham, Accompanists will be Miss Gwen Donley and H. Northrop.

Maple Sugar Social Is Greatly Enjoyed

NORHAM, April 21.—(Examiner Correspondence).—The climax of the winter's contest in the young people's class was held on Friday night when the two losing sides entertained the winning side to a maple sugar social.

The original plan was a party in the woods and a boiling down. But on account of the inclemency of the weather, the party was held in the church hall.

A pleasant time was spent in games and contests, after which everyone enjoyed the maple taffy served with biscuits.

LAUNDERING SHIELDS.

If you lay shields flat on the bathroom bowl and scrub them with a nail brush and soap suds, they will look like new. Put a little ammonia in the rinse water. Never ring them out.

GILLETT'S

cleans floors, walls ... everything in the kitchen

■ Full strength for Sink Drains ■ Full strength for the toilet bowl ■ In solution for all general cleaning

GILLETT'S Lye "Eats Dirt"

Flake Lye

*Lye should never be dissolved in hot water.

KEEP a tin of Gillett's Lye handy and you can cut your kitchen cleaning time in two.

Greasy pots, pans and dishes, soiled walls, the kitchen floor, etc. . . . all can be more quickly and thoroughly cleaned with a solution of one tablespoonful of Gillett's Lye dissolved in a gallon of cold* water.

To keep drains free-running, pour a small quantity of full strength Gillett's Lye down them each week and they'll never clog with dirt and grease accumulations.

Gillett's Lye has many handy household uses. Send for the new FREE Gillett's Lye booklet explaining how it will make all your cleaning easier.

SPAIN EVEN MORE A MAN'S COUNTRY

(Continued from Page 1)

long before anything happened him.

At the foot of fishy black steps the barge was parked and roped. The woman picked up the screaming hog and held him on her head. The girl, not more than 16, but stalwart as an ox, picked up the calf. They started up the seaside steps while the main guy sat in the stern of his barge igniting another cigarette. One of the old Spanish customs, you have observed, is that men don't believe in working, while they have women.

I've never tried carrying a screaming hog on my head or a calf either but I have a sneaking idea that there are simpler ways of earning a living even before these women reached the top step. They swayed a bit helplessly under the weight while other women loaded down with such trifles as bushels of sardines, huge cheeses, eight gallon cans of water and kegs of wine, went clumping past in bare feet as their men looked on admiringly.

Just as the women reached the top of the steps a ship's tender, floating flags in front, astern and amidships, touched the quay and camera clickers by the score came tumbling off the decks.

The pig screamed and squirmed in renewed indignation. He called on all the prophets to save him and rescue came in the shape of a perfect battalion of cops. Blue cops, green ones and cops of olive hue bore down with threats, notebooks and waving batons. "Away, away. Vamos! Vamos! What do you mean coming here with stock when the Americanos are arriving? Get out of here now and stay out of here" These in effect, were the bitter instructions of the gayest gathering of bobbies I ever expect to see.

The girl, being young and spunky, made a wise come back, dropped her calf and let her go hippity hop down the steps to the barge again. Calfs don't ordinarily climb up and down steps even in Spain but this one did well. The man, unwilling to be disturbed by this uproar, got up and vanished in the direction of the nearest cantina. Meanwhile his black shrouded wife was holding the pig on her head with cops in all directions telling her to vamos and to vamos pronto. You don't need Spanish to know what this means.

Another woman rushed to the rescue. She brought a rope. The pig was set down on the ground and tethered while cameras snapped all over the place. But the cops were being reinforced every moment. They had a perfectly glorious time giving orders. The Americanos could do no wrong. They must not be disturbed. The Spaniards could do no right. They should disappear quickly, thoroughly and permanently. The woman picked up her pig again. She struggled down the steps. The hog fell into the sea and his squawk positively tore holes through the air.

The woman stood on the steps wailing and screaming that her pig would surely be drowned and her fortune lost, but he wasn't because a gallant boatman, who must surely have been a bachelor, put out for him, drew the complaining hog aboard and carried him far out to sea where he was not seen or heard again. Thus was the day saved for the Americanos.

At this point your private reporter was a "personally conducted" tourist, so don't expect excitement in this report. A personally conducted tourist is one facing all the dangers of a babe in a cradle and having about that much fun. In this case he spends one day in Spain and for the next six months gives lectures about the country.

The tourists were here milling up and down the quay snapping pictures of delighted policemen and bored oxen which drew monstrous solid wheeled carts loaded with wines, hay, wood, kegs of beer, and cork. Women passed to and fro with astonishing loads on their heads. Many carried big wicker baskets of fish just from the sea. The fish dripped smellishly down on their faces and soaked into their hair and clothes. Peasant women in Spain don't bother much about baths. Figure that one out.

The men, of course, were on the choice seats, or in the bars, or selling postcards to the tourists. The boys carried the babies. There were always babies. Boys up to about 14 are the official baby minders. Their sisters have to carry things about on their heads and babies sometimes fall off heads. After 14 the boys retire to that happy state where the heaviest thing they carry is a cigarette. One result of all this is that women are worn and leathery by 30 but still erect at 70. To see some of these grandmothers striding through the streets with the carriage of the guards, is to realize that after all work doesn't kill people but idleness does.

Spain, even more than Mexico, is a man's country. I'll tell you how they make love tomorrow.

Smack Your Lips!
as you taste a Muffin made this way

MUFFINS made of Quaker Tillson's *natural* Bran are delightfully appetizing. They are lighter than Muffins made with other bran. They supply the internal organs with a natural roughage which stimulates the intestinal muscles to work regularly and completely.

As a safeguard against constipation, and a relief from its attendant evils of languor, bad breath, headaches and mental depression, Quaker Tillson's *natural* Bran is most effective. A liberal amount sprinkled over your regular cereal adds a necessary health factor to your breakfast.

But don't use *ordinary* bran . . . be guided by the advice of physicians who proclaim Quaker Tillson's *natural* Bran the safest, gentlest laxative cereal known.

DATE BRAN GEMS
3 tablespoons Butter
½ cup Brown Sugar
½ cup Milk
½ cup Water
1 cup Quaker natural Bran
1 cup Quaker Flour
½ teaspoon Salt
4 teaspoons Baking Powder
1 cup Dates (stoned and chopped)
Method—Cream butter and sugar, add well beaten egg, milk and water.
Sift in flour, salt and baking powder.
Beat well, stir in dates, and pour in greased pans. Bake in moderate oven.

1573

MADE IN CANADA

QUAKER *natural* BRAN

"Are You MOVING?"

How Will the Old Rugs Look in the New Setting?

WILL the old rugs "fit in" with the new surroundings of your new house or apartment? They may appear worn and dull or incorrectly proportioned.

You will NEED new rugs.

You can bring beautiful BARRYMORES, including the new BARISTANS, into your home for a very small initial outlay. And among the wonderful designs and colorings you will find rugs that will complete the new surroundings.

Visit any leading store, see the new BARRYMORES on display, and learn how inexpensively you can furnish the new home with these smart, superbly handsome rugs.

Designed, Woven and Guaranteed by
TORONTO CARPET MFG. CO. LIMITED
Toronto Canada
Established 1891

BARRYMORE
Guaranteed
RUGS
WILTON AXMINSTER SAXONY

908

Choose Canadian Made Rugs and Support Canadian Labor

Neighborly Notes

Please Phone items to 1000 or 1091

Mr. John Clancy, a former well-known resident of the city, who is now living in Detroit, celebrates to-day his eighty-first birthday anniversary.

• • •

Mr. Fred Johnston of Montreal was in the city yesterday for the funeral of his uncle, the late Mr. A. J. Johnston, Dennistoun Avenue.

• • •

Miss Ivy Wilson has returned to Toronto, after visiting her parents, Mr. and Mrs. W. Wilson.

• • •

Mr. and Mrs. Albert Musther of 558 Chamberlain Street, and their family, are leaving this week to reside in Sunderland, England. They sail on Friday from Montreal.

• • •

On Saturday evening, the Misses Edna and Lillian Simmons of Euclid Avenue entertained a number of their friends. The evening was very pleasantly spent in dancing, games and contests, with music provided by Mr. Alfred and Mr. Jack Marshall. At the close of the evening, dainty refreshments were served. The following guests were present: Mr. and Mrs. G. Pearson, Mr. and Mrs. J. McNabb, Mr. and Mrs. J. Marshall, Mr. and Mrs. A. C. Simmons, the Misses E. Bradley, M. Clark, R. Puddick, J. Foster, and Messrs. W. Waddell, W. Dougall, J. Marshall, A. Marshall, E. McNabb, J. Jones, J. Mann and F. Simmons.

• • •

Mr. Andrew Bogie, who has spent some years past in Peterborough, sailed from New York yesterday to take up residence in Fifeshire, Scotland.

• • •

Mrs. T. McJanet of Ottawa was in the city yesterday for the funeral of her brother, the late Mr. A. J. Johnston of Dennistoun Avenue.

• • •

Mr. Stewart Wren, son of the Rev. and Mrs. David Wren, is home from Queen's University, Kingston, for the summer vacation.

• • •

Dr. and Mrs. T. W. H. Young have received word of the birth of a daughter to Dr. and Mrs. Howard Young, of Rome, N.Y.

• • •

Mrs. James Dutton, Junior, of Charlotte Street, is spending a few days with Miss Margaret Deyell in Toronto.

• • •

The many friends of Mrs. W. Allan are pleased to know that she is able to be out again after a lengthy illness.

• • •

Mrs. S. P. Rooney, who has been the guest of Mrs. W. J. Hamilton, of Homewood Avenue, left this week for her home in North Battleford, Saskatchewan, called home on account of the death of her sister, the late Miss Mabel Irene Cunningham, R.N.

• • •

Mrs. H. Morgan is representing the Women's Missionary Society of St. Paul's Presbyterian Church at the big annual meeting of the Ontario Provincial Women's Missionary Society of the Presbyterian Church in Canada, meeting this week in St. Andrew's Church at Windsor, Ontario.

• • •

Prize-winners at the euchre party held in the Canadian Legion Hall last evening under the auspices of the Ladies' Auxiliary of the Legion, were Mrs. M. McNevan and Mr. R. Lynch (first) and Mrs. Walter Miller and Mrs. E. Delong (second). Mrs. J. Mills, president of the society, received the guests. Mrs. F. Millard was general convenor, assisted by Mrs. E. Dormer, Mrs. W. Hughes and Mrs. M. Budd.

• • •

Mrs. J. E. Kearney and Miss Lottie Kearney of Young's Point have returned home to open "The Kearney," after spending the winter with Mrs. Kearney's daughter, Mrs. George McAdams of Marcelle Street, Notre Dame de Grace, Montreal. Mrs. Kearney, who celebrated her eighty-second birthday on December 5th last, is hale and hearty and in the very best of health and spirits.

• • •

The Social Club of the Canadian Department Stores is planning a big dance at Chemong Pavilion for Friday evening of this week. The music will be played by Mowry-Steer and their Silver Collegians. The dance will form the opening of a series of summer festivities that are anticipated by the club this year. Arrangements were made last night at the annual meeting of the club, when the following officers were elected for the year: Mr. J. C. Hall, manager of the Canadian Department Stores, honorary president; Mr. H. Turvey, president; Mr. F. Douglas, vice president; Mrs. Jean Tranter, secretary; Miss Helen Brooks, treasurer; Mrs. Brown, chairman of Social committee, with Miss F. Hill as assistant; Mr. B. Austin, chairman of Sports committee, with Mr. P. Sexsmith as assistant; Miss L. Carroll, chairman of Store Welfare committee, with Mr. G. Wensley as assistant.

• • •

Mrs. T. W. H. Young returned home last evening after having attended the annual Provincial meeting of the I.O.D.E. in Hamilton. On her return, Mrs. Young spent a few days with friends in Toronto.

• • •

Mrs. W. E. Franks of 762 Water street is lending her home on Friday for a Spring tea to be held under the auspices of the Evening Branch of the Women's Auxiliary of St. John's Church.

• • •

Miss Irene Mulligan of North Bay has been spending some time in the city, the guest of Mr. and Mrs. Clare McDonald, Dalhousie street.

• • •

Mrs. F. H. Rowan is representing the Fraser Auxiliary of St. Paul's Church at the annual convention of the Ontario Provincial Women's Missionary Society of the Presbyterian Church in Canada, meeting this week in Windsor, Ontario.

• • •

Mrs. W. Hayward and son Arthur have returned to Toronto after visiting Mr. and Mrs. W. Wilson.

• • •

Mr. and Mrs. Edward Vinette of Toronto (formerly Miss Audrey Freeman of Peterborough), whose wedding took place in Toronto on Saturday, are spending a portion of their honeymoon with their parents, Mr. and Mrs. E. Freeman of Cambridge street, and Mr. E. Vinette of Lisburn street. They return to Toronto to-morrow to reside.

• • •

Mr. Arnold Spencer of Queen's University, Kingston, is home for the summer holidays with his parents, Mr. and Mrs. James A. Spencer, Stewart street.

See Us and See Better.
GLASSES
If Necessary
GOOD ADVICE
If Not
J.O.H. Lacey
Optometrist
410 GEORGE ST. (Op Examiner)
Phone 1160 — 1084J for Evenin. Appointment.

FASHION SERVICE

A one-piece ap on that you'll enjoy making as well as wearing.

It's cleverly designed with straight panel effect at the front to give its wearer charming slimness.

To provide the necessary fulness it is laid in plaits at either side below the waistline. It ties youthfully at the back with a bow sash.

A red and white dimity print with red bindings is so attractive and so refreshing.

Style No. 3046 may be had in sizes small, medium and large.

Lawn in yellow ground printed in brown polka-dots with brown bindings is fetching.

Nile green cotton broadcloth with yellow bindings is unusually snappy.

Dotted swiss, gingham, linen and rayon novelties make up nicely.

Medium size requires 1¾ yards 36-inch, with 6¼ yards binding.

Our large Fashion Book shows the latest Paris has to offer in clothes for the matron, the stout, the miss and the children.

Also a series of dressmaking articles It is a book that will save you money.

Be sure to fill in the size of the pattern. Send stamps or coin (coin preferred).

Price of book 10 cents.

Price of pattern 15 cents.

Our large Fashion Book shows how to dress up to the minute at very little expense. It contains most attractive Paris designs for adults and children, embroidery, etc.

Be sure to fill in the size of the pattern. Send stamps or coin (coin preferred).

Price of book, 15 cents.

Price of pattern, 15 cents.

The Examiner:

Please order for me:—

Pattern Number.....

Size .....

My Name.....

Address .....

.....

In enclose 15c in payment.
Allow five days for return

CLOTHES BAGS.

The easiest clothes bag to make is the coat hanger type. Use a square of material, sew up both sides and round it across the top to fit a clothes hanger you hang it on. Slit it down about 12 inches from the hanger, on one side.

Just Between Us Women

A daily chat with Examiner neighbors conducted by Anne Wilcox

Perhaps you housewives have noticed that to-day there appear to be more varieties of breads than ever before.

• • • • • • •

But it seems that it is the fashions of breads that change rather than the number of their kinds.

• • • • • • •

In olden days there were more kinds of corn breads commonly used than today when the corn muffin holds precedence. We find among old recipes those for rice breads, apple bread, buttermilk biscuits and all sorts of rye, graham and brown breads to say nothing of the great varieties of tea and other biscuits.

• • • • • • •

Today nut bread, raisin bread, fruit loaf, etc. are very popular and all of them are excellent to serve at teas.

• • • • • • •

In England and on the Continent buttered bread is featured at afternoon teas. This is followed by cakes in endless diversity, one, two or three being served at one tea.

• • • • • • •

Today tea biscuits is the name given to small raised biscuits. In bygone days tea biscuits were made with soda as the raising element or soda and cream of tartar if sweet milk were the liquid.

• • • • • • •

The size of the biscuits might be large or small. In the early days in this country tea and supper were one and the same. Afternoon teas came in years later on.

• • • • • • •

The biscuits were named for the meal at which they were ordinarily served and had nothing to do with the size.

• • • • • • •

And while we are on the subject of bread I happened to find the following recipe for Hot Water Ginger Bread with Ginger Cream. Have you ever tried it?

• • • • • • •

The following are the ingredients: 2¼ cups flour, measured after sifting; 1 teaspoon soda; 1½ teaspoon ginger; ½ teaspoon salt; 1 cup molasses; ½ cup boiling water; 4 tablespoons melted fat.

• • • • • • •

Sift together the flour, soda, ginger and salt. Combine the molasses, hot water and fat and stir into the dry ingredients. Beat vigorously and pour into a shallow greased pan, baking in a moderate oven 25 to 30 minutes.

• • • • • • •

The bread is served hot with Ginger Cream made as follows: 1 cup whipping cream; ½ cup confectioner's sugar; tablespoon of preserved or crystalized ginger cut fine.

• • • • • • •

Fold the sugar into the whipped cream, add the ginger or flavor as desired, serving on the hot ginger bread.

Court House Insurance Is Used As Protection

(Special to The Examiner.)

KINGSTON, April 1.—The corporation of Kingston carried $50,000 insurance on the Court House but in the settlement with the County of Frontenac ,no consideration was given to the city's loss as it was intangible and difficult to appraise. The insurance was only a protection in case the county asked the city for a sum to help restore the building. In case the costs of repairing reach $60,000 or $70,000 the county might ask the city to share in the overplus over insurance paid to them, the city might be indemnified for its loss. This is the opinion as expressed by the city solicitor.

Hon. T. L. Kennedy To Address Big Banquet

Colonel The Honorable Thomas L. Kennedy, Provincial Minister of Agriculture and representative of County of Peel in the Ontario Legislature since 1919, is to address the annual general meeting of the Peterborough Chamber of Commerce on Thursday evening, April 23rd, at the Empress Hotel. He was appointed Minister of Agriculture on September 16th, 1930.

He volunteered early, during the Great War and served overseas with distinction in Belgium in 1915-16. At present he is the Commanding Officer of the Governor General's Body Guard, and of the 1st Cavalry Brigade non-permanent active militia.

His home is in Dixie, Ontario where he is extensilvely engaged in fruit and vegetable farming.

Elaine And Her Ideas From Paris

Grand-daughter Of Late Marshal French Wedded To English Peer At Westminster

LONDON, April 21 (A.P.)—Miss Valerie French, grand-daughter of the late Field Marshal, the Earl of Ypres, was married to-day at St. Margaret's Church in Westminster to the young Lord Brougham and Vaux.

Eleven bridesmaids wore frocks of white tucked chiffon and hats of fine white straw. They carried small white vanity bags. A small page boy wore a suit of white satin.

Among the hundreds of wedding presents was a smart hearth brush which bore the inscription, "Trusting his Lordship will not be offended; from Mrs. Dyke." It was the humble gift of an old family caretaker at the London home of the bridegroom's mother.

The bride's sister, the Honorable Moya Beresford, matron-of-honor, wore a gown similar to the bride's, without the long train.

The Archbishop of Canterbury issued a special license for this wedding.

Both Miss French and the bridegroom are 21 years old. Last year Lord Brougham and Vaux inherited nearly a million dollars.

The bride's wishes for all white wedding were gratified, even to the extent of the mounted policemen outside the church riding white horses.

Lord Brougham brought his staff and retainers from the Westmoreland and Somerset family seats to London for the brilliant ceremony.

Y. W. PAGEANT SET FOR MAY 1

Everything is New for the Big Pageant This Year at Grand Opera House.

MANY STRIKING NUMBERS.

Blue and silver gowns with silver slippers—soft clinging frocks of pastel-shaded voile to weave dreams with—butterfly dresses with frail wings of purple, yellow and mauve—these are some of the lovely things that the girls will wear who are dancing in the Y.W.C.A. pageant this year, to be presented at the Grand Opera House on Friday and Saturday evenings, May 1st and 2nd.

Everything is new for the big pageant this season. And all the costumes are new, brilliant and colorful. The big dancing event will be the "Glimpse Into Fairyland," and there are some gorgeous costumes for this lovely number. The tiny Earth Child who goes peeping into that wonderful country will wear a simple, dainty dainty frock of rose-pink organdie, with Dresden panels and tiny frilled edges.

For the Sailors' Hornpipe, always a popular number, there are suits of white, with long white 'slacks,' sailor caps and blue and white middy blouses.

The Baby Bandit dance will be one of the most striking of the numbers. These little things wear red panties, wide sashes of orange and black and three-cornered scarfs. They are out to steal hearts and four of the larger girls who come in bearing red hearts in their hands, provide them with an opportunity. These girls will be in gowns of brilliant futuristic chintz, with Pierrette neck and wrist ruffles of brilliant red tulle.

For the Russian Rhapsody, a vivid number, the costumes are of gorgeous crimson and there is plenty of color too, in the bright Ukrainian dance, with skirts of futuristic chintz, little white aprons and blouses banded with bright colors, and typical Ukrainian headbands of bright ribbons, with side-pieces over either ear, falling over the shoulder.

The Mexican hat dance will be a novelty. The girls have colored their big straw hats to suit themselves, and the effect, with the deep fringe, is very striking. They will wear costumes of khaki and scarlet, with fringed gauntlet cuffs and red scarfs.

Then there is the picturesque Silver Balloon dance, another lovely spectacle, with the most beautiful frocks, perhaps, of the lot. These are of the Grecian type, with picoted hems and bloused tops. They are of celestial poudre blue with silver ribbons at the waist. The girls wear silver slippers and use silver balloons for their pretty dance.

PAJAMA RAGE IS NOT NEW

Eskimo Girls of Northwest Territories Have Worn Them For Many Years.

ON BEACH AND AT BRIDGE.

TORONTO, Ont., April 21. (CP)—Feminine Canada is becoming pajama-minded. This spring, as never before, the girls are turning to the wide-bottomed trouserettes of varying shades and shapes. Pajamas for beach wear, for teas, bridges and just lounging, seem to be all the rage. But—pajamas are really old. Old stuff. For years and years Eskimo girls have worn them.

Authority for this statement is contained in a report on Keewatin and the Northwest Territories made by G. H. Blanchet for the Canadian Government. Mr. Blanchet is one of the Dominion's outstanding explorers and authorities on Eskimo life who returned recently from the northland.

The Eskimo costume, says Mr. Blanchet, is essentially the same for man and woman, though somewhat different in design. It is as follows:

The artikee, or inside shirt, is made of short haired summer skins with hair inward against the body. It hangs nearly to the knees and is provided with a hood. This is the sole upper garment worn inside the igloo.

The kolekuk, or outer coat, is practically the same as the artikee but slightly larger. It is made of longer-haired skins and considerable skill and good taste are employed in mixing white and brown fur to produce a tribal design. The hood is trimmed with wolverine fur which is not frosted by the breath. Kokaleek is the name given to the trousers which are in the nature of "shorts" hair inside and with leg bottoms wide. Over these canvas shorts of similar shape are worn sometimes, which sounds very much like the "pajamas" which are scheduled to be so popular on beaches this summer.

READ THE WANT ADS.

BEDTIME STORY

Howard R. Garis

UNCLE WIGGILY'S FUNNY BATH.

"This certainly is very funny!" said Uncle Wiggily. The old rabbit gentleman wasn't talking about his bath then. That comes farther on in the story, I'll tell you when. "Very funny indeed!" murmured Mr. Longears. "I wonder what does it?"

He was sitting at an ice-cream table in the five and ten cent store. Uncle Wiggily had taken Jackie Bow Wow to get some ice-cream as a treat and, all of a sudden, into the store popped the Fox. The Fox was just going to nibblee the bunny uncle when, all of a sudden, while Uncle Wiggily had his paws held high in the air over his head, the ice-cream table began to tip and dance and bob about. This frightened the Fox and he ran away.

Uncle Wiggily didn't know why the table had tipped, making the Fox think it was fairy magic which, perhaps, might turn him into a pig. That's what Mr Longears was saying was so funny.

"Why does this table tip and dance and bob about so?" asked Uncle Wiggily out loud.

"Maybe you are doing it yourself" said the little mousie girl who waited on the customers.

"How could I be tipping the table when I have my paws raised high in the air?" asked the rabbit.

"That's so, you couldn't very well," said the mousie girl. "But why do you hold your paws up in that silly way?"

"He fell in the tub himself."

"Because the bad Fox made me so he could nibble my ears better, I guess," said Uncle Wiggily. "Oh, dear!" He was speaking to himself not to the little mousie girl who waited on the ice-cream tables.

"Well," she said, "the Fox is gone, so you may put your paws down now, Uncle Wiggily."

"Thank goodness!" murmured the rabbit.

"How did you know my name was Goodness?" asked the mousie girl and she laughed again. But Uncle Wiggily was too busy to notice. For though he lowered his paws and though the Fox had run away the table was still tipping as if invisible, or unseen, fairies were under it.

"Who is tipping that table?" cried Uncle Wiggily all of a sudden.

"I am!" shouted a jolly voice and out crawled Jackie Bow Wow.

"Why you queer little tyke!" exclaimed the rabbit. "I thought you were sitting at this table eating ice-cream with me."

"I was," Jackie barked with a laugh. "But I dropped some of my ice-cream so I crawled under the table to pick it up. And when I was under the table I heard the Fox come to get you. I heard him tell you to put your paws up and then I began to make the table dance. Did I scare him away?"

"Indeed you did!" cried Uncle Wiggily. "Jolly clever of you it was, I'm sure! Most extraordinary! Have some more ice-cream!"

"Thanks! I will!" barked Jackie. And he did.

Then Uncle Wiggily hopped home to tell his wife and Nurse Jane his adventures and when he reached his hollow stump bungalow Mr. Longears found something happening. Nurse Jane and Mrs. Longears were outside the bath room door and they were calling:

"Get in now! Get in that tub! Stop fooling! Soap yourself well and get clean! No, you can't have any more things to play with in the bath tub! Get in and wash!"

"What's the matter?" asked Mr. Longears forgetting about the tipping table. "Is the Bob Cat in my bath room again?"

"No, it's your little boy, Buster," explained Nurse Jane. "Buster went up to take an afternoon bath because he is going to a party to-night. But instead of getting in the tub and soaping himself, Buster is playing the cake of soap is a raft. And his floating the hair brush for a ship and I think he has one of his little wooden boats also in the tub. We can't make him finish his bath."

"I'll go up and take everything away from him except the soap, the wash cloth and a towel," Uncle Wiggily said "I'll make Buster bathe."

Uncle Wiggily hopped up stairs, opened the bath room door and said:

"Buster, give me all those playthings you are floating in the tub and go on with your bath." All of a sudden Nurse Jane and Mrs. Longears at the foot of the stairs heard a loud splash.

"What's Buster got in the tub now?" cried Nurse Jane.

"He's got—blub—glub—slub—he's got—got—m-n-n-ne!" cried Uncle Wiggily And the ladies could hear Buster laugh.

"Oh dear! What happened?" asked Nurse Jane.

"Daddicums leaned too far over to take the cake of soap away from me!" chuckled Buster, "and he fell in the tub himself. Oh, what a funny bath for Daddicums! With all his clothes on! Ho! Ho! Ho!"

So that's how the rabbit had a funny bath.

(Copyright 1931, by Howard R. Garis.)

That Body of Yours

By James W. Barton, M.D.

CURING DEMENTED AND PARALYZED PATIENTS BY DIATHERMY

Some time ago I spoke about the wonderful results that were being obtained in treating dementia and paralysis, by means of malaria. The malaria organisms were injected into the patient, and he went through the regular attack of malaria—high fever and chills—and was then treated and cured of his malaria by means of quinine.

It was first thought by many that the attack of malaria, because of the organisms, was the cause of the cures that occured in some of these cases.

However, that it was the heat, the high temperature induced in the body by the malaria, that caused the cures was the belief of most investigators.

Therefore different methods of raising the temperature in the body were tried—injecting certain substances, the use of hot baths and so forth—with some degree of success.

However, a method that has given brilliant results has just been reported by Clarence A. Neyman, M.D., and S. L. Osborne, B.P.E., Chicago. It consists of the application of heat to the inner part of the body be means of electricity, diathermy as it is called. By means of a specially designed experimental machine the inner part of the body is so heated that the temperature rise several degrees, and is maintained there for hours at a time. Tempera ures of to 106° F were obtained in some cases. Twenty-five cases are reported. Three were of the depressed type, seven of the grandiose type (thought they were kings, emperors and so forth) eleven were slowly losing their minds, and five were totally demented. The eleven that were slowly dementing (losing their minds) all had lapses of memory, and showed lack of judgment.

Of the twenty-five after the treatment by diathermy, sixteen were able to leave the institution and maintain themselves. That is 64 per cent. of the entire number. Two were able to maintain themselves at home with some supervision. Seven, including five who were totally demented were unimproved.

I believe that you'll admit that this system of raising the temperature, of creating this extra heat within the body is doing a wonderful work in giving these individuals back to the world.

Remember, however, that it is only a certain type of case that can be helped by this application of heat.

SOCIETY WEDDING SMART AFFAIR

Church of St. Martin-in-the-fields Crowded as Lady Mary Graham Weds.

TENANTS SEND GIFTS.

LONDON, April 21 (C.P. Cable).—Spacious as is the Church of St. Martin-in-the-Fields, Trafalgar Square, it was not large enough to contain all who would have attended the marriage to-day of Lady Mary Graham, elder daughter of the Duke and Duchess of Montrose, to John Townshed Boscawen.

It was an all-white wedding, though the bride's 15 attendants had red shoes and wore red wreaths to make a definite color relief to their white frocks. The bride's gown was of ivory satin, and she wore a veil of old Brussels lace, which had been worn by her mother at her own wedding.

The tenants of the Montrose estate in the Island of Arran were largely represented among the guests. Some time earlier a presentation from these tenants was made to Lady Mary at her home at Buchanan Castle, Drymen, near Loch Lomond, the Duke and Duchess of Montrose being present.

Twelve women from the different villages in Arran made the pilgrimage to the castle in order to hand to Lady Mary a cheque from the islanders for the purchase of a grand piano as their wedding gift. From the tenants and employees the bride-elect received a silver spirit kettle and lamp. Lady Mary also received a gift from the tenantry and employees on the Montrose estates.

The wedding was also celebrated to-day of Hon. Eileen Beresford, daughter of Lord Decies, to Robert O'Brien. The ceremony, which took place at Grosvenor Chapel, was a quiet one, the bride's sister being her only attendant. Lady Decies died in February.

SAVE RAVELLINGS.

When hemming linen tablecloths, save the threads that come off when you even the ends. Put them in an envelope and mark. When your cloth needs darning, they excel any other threads for the job.

DEPUTY VISITS EASTERN STAR

Mrs. Carrie West of Madoc Honored by Belleville Chapter.

ANNUAL INSPECTION

BELLEVILLE, April 21—Belleville Chapter No. 55, O.E.S., was honored last night by the annual inspection visit of the District Deputy Grand Matron, Mrs. Carrie West, of Madoc. She was greeted by a hall completely filled with members from the whole district and the capacity crowd seemed to urge the officers to greater efforts and the result was that Sister West complimented the chapter on the quality of the work done and in her remarks said that she could make no criticism whatever. This was certainly very gratifying to the chapter members. The degrees of the order were conferred upon Mrs. Welland Reid and Mrs. Victor Graves, both of Albert street, Belleville.

At the conclusion of the initiation ceremony Sister West was presented with a gift as a memento of her visit to the chapter and it was very suitably acknowledged. Not to be outdone in the matter of drawing the notice of the chapter members to anniversary occasions, Bro. Barlow informed them that the date was the twentieth anniversary of the wedding of the Worthy Patron and the chaplain Mr. and Mrs. R. D. Adams, and congratulated them on the occasion.

After the chapter had been closed light refreshments were supplied by Sister Stillman's refreshment committee and we don't mind saying that it would not be any hardship to board at the home of any member of this committee. The new silverware just purchased by the chapter was used for the occasion. Dancing then was the order of the evening and was indulged in until about two o'clock in the morning, music being furnished by Sister Hibbard. The large crowd made dancing somewhat difficult but that only seemed to add to the fun of the evening. Worthy Matron, Sister Nayler was very much pleased with the success attending this annual occasion, and we are sure those who attended will have pleasant memories of the evening.

WEDDINGS

VINETTE—FREEMAN

The marriage took place at St. Helen's Church, Toronto, on Saturday, of Audrey Freeman, daughter of Mr. and Mrs. Edward Freeman of 486 Cambridge street, Peterborough, and Edward Vinette, son of Mr. Edward Vinette of Lisburn street, this city, and the late Mrs. Vinette. The ceremony was performed by the Rev. Monsignor Whelan.

The bride was in white georgette, with white veil and bouquet of roses.

The bridesmaid, Miss Irene Brioux of Toronto, wore a printed georgette ensemble and carried roses.

Joseph Brioux of Toronto acted as best man.

After the ceremony, the bridal party was entertained at breakfast at the home of Mrs. Bryett, Dundas street, Toronto.

Mr. and Mrs. Vinette are spending their honeymoon in Peterborough and return on Wednesday to make their home in Toronto.

DEFOSSE—ASPERO

A very pretty wedding took place at eight o'clock at St. Peter's Cathedral on Saturday, when the Rev. P. Costello, rector of the Cathedral, performed the ceremony which united in the holy bonds of matrimony Mary, daughter of Mr. and Mrs. Ralph Aspero of 290 Smith street, and Anthony Defosse, son of Mr. and Mrs. Joseph Defosse, of Trenton.

The wedding music was played by Miss L. Hurley, who also sang during the progress of the Nuptial Mass.

The bride was very attractively attired in white satin, made ankle length, with white satin slippers and white silk hose, veil of white tulle caught with orange blossoms, and bouquet of red roses and lily of the valley.

The two bridesmaids were Miss Mary Defosse of Trenton, sister the bridegroom, and Miss Bary Basciano of Peterborough, cousin of the bride. They wore lovely frocks of pale pink georgette with pink hats and black satin slippers and flesh-colored silk hose. They carried bouquets of dark pink carnations and lily of the valley.

The two little flower girls, Angeline Aspero, sister of the bride, and Catherine Defosse, sister of the bridegroom, were charming in gowns of dark pink silk, carrying baskets of sweet peas and carnations.

The little page boy, small Benny Defosse, brother of the bridegroom, preceded the bride, carrying the ring on a heart-shaped satin cushion. He wore a trim suit of navy blue, with boutonniere of roses, carnations and lily of the valley.

Supporting the bridegroom were Messrs. Don Gangine of Oshawa and Fred DiCarlo of Peterborough.

After the ceremony, a reception was held at the home of the bride's parents, followed by a dance. Many gifts were received by the young people, who left later by motor to spend a week in Trenton and then go on to Detroit. On their return, they will live in Peterborough.

The bride travelled in a suit of navy blue, with matching small hat, black slippers and matching hose.

Guests were present for the wedding from Trenton, Belleville and Oshawa.

JOHN SEMPLE IS DEAD

MONTREAL, Que., April 21. (CP) Dr. Edward John Semple, prominent member of Montreal's medical fraternity, died here to-day aged 62. He was a graduate of McGill University and later served on its staff for some years.

Four Teams In Tie For International Lead

TORONTO LEAFS LOSE TO BEARS IN 9TH INNING

Herb Thomas Drives Liner Through Richardson to Score Deciding Tally.

LEAFS WEAK AT BAT.

Rabbit Drives in Both of Visitors' Two Runs—Final Count 3 to 2.

NEWARK, N.J., April 21. — Baseball heroes, like the tides, pass quickly. Nolen Richardson, third baseman of the Leafs, hero of Sunday's triumph, fell from his pedestal yesterday and that fall cost the Maple Leafs a victory and undisputed hold on first place in the league race.

With the score a tie to 2-all in the ninth and two out, Richardson blew from his usual steady playing, and away went victory, for the Bears triumphed 3 to 2. Although defeated, the Maple Leafs retained a grip on first place, along with the Buffalo Bisons, who also took it on the chin at Baltimore.

George Loepp, who replaced Harry Layne in centrefield in first frame due to the latter being spiked when trying to score, began the trouble. He got in a dinky double to centre, the reason for two bases. Sheedy, Rogell, and Morehart all tried to snare the haist and second was left uncovered and Loepp raced to the keystone sack. That happened after Al Harvin, the Bear twirler, had been fanned by Art Mills former Buffalo flinger for the fourth time. Andy Cohen then lifted to Ken Strong and extra innings loomed.

Rabbitt Drives in Runs.

Joe Rabbitt drove in oth of Toronto's runs and was the only visitor to collect two hits. The Leafs tallied in the first and again in the sixth, while two of the markers for the Bruins went over in the fifth.

Hits are essential in ball games, and the Leafs didn't hit yesterday. They pushed their first run over in the opening frame with two out. Rogell singled to centre and pilfered second. Strong then hit a drive to deep short which knocked Thomas down, who managed to recover it, but not until after Rogell had perched on third. Rabbitt then hit a slow roller between third and short, and Barrett and Thomas collided in going after it and Rogell was home. Sheedy ended the session by whiffing.

Layne inaugurated the Bears' halff with a triple to left centre. Cohen failed, rolling to Mills and Layne held third. Bejin tapped to Rogell, who made a quick throw to Richardson and Layne was caught between the bases. Richardson threw to Stack as Layne darted back, but Rogell came in and ran Harry down. In doing so he fell on the Bear and his shoes cut Harry's left leg, causing his retirement. This injury brought Loepp into the picture.

WRESTLING.

Kansas City — (Strangler) Lewis, Los Angeles, 230, defeated Everett Marshall, La Junta, Colo., 222, in two out of three falls. Joe Savoldi, 05, three Billy Burns, 196 in 2:04.

BASEBALL RESULTS and Standings

INTERNATIONAL LEAGUE.

	Won.	Lost.	P.C.
Toronto	4	2	.667
Buffalo	4	2	.667
Montreal	4	2	.667
Baltimore	4	2	.667
Rochester	3	3	.500
Jersey City	3	3	.500
Newark	2	4	.333
Reading	0	6	.000

Yesterday's Results

Newark	3	Toronto	2
Jersey City	13	Rochester	2
Montreal	4	Reading	2
Baltimore	7	Buffalo	5

Games to-day: Toronto at Newark; Rochester at Jersey City; Montreal at Reading; Buffalo at Baltimore.

AMERICAN LEAGUE.

	Won	Lost	P.C.
Washington	4	2	.667
New York	4	2	.667
Cleveland	4	2	.667
St. Louis	3	2	.600
Chicago	2	3	.400
Philadelphia	2	4	.333
Detroit	2	4	.333
Boston	2	4	.333

Yesterday's Results

Cleveland	9	Detroit	3
Boston	13	Washington	3
New York	5	Philadelphia	4

Chicago at St. Louis—Rain.

Games to-day: Chicago at St. Louis; Detroit at Cleveland; Philadelphia at New York; Boston at Washington.

NATIONAL LEAGUE.

	Won	Lost	P.C.
St. Louis	5	1	.833
Boston	5	2	.714
New York	5	2	.714
Chicago	4	3	.571
Pittsburg	3	4	.429
Philadelphia	2	4	.333
Brooklyn	1	5	.167
Cincinnati	1	5	.167

Yesterday's Results

Cincinnati	7	Pittsburg	5
New York	4-0	Boston	3-1
St. Louis	3	Chicago	2
Brooklyn	10	Philadelphia	5

Games to-day: Brooklyn at Philadelphia; New York at Boston; St. Louis at Chicago. (Only three scheduled).

AMERICAN ASSOCIATION.

Yesterday's Results

Columbus	4	Kansas City	1
Milwaukee	5	Toledo	4

St. Paul at Louisville—Rain.

Minneapolis at Indianapolis—Rain.

Fights Last Night

Winlow cemetery where burial was Fites last night

Toronto—Charley Belanger, Canadian light heavyweight champion, outpointed Art Weigand, Buffalo ,10), non-title.

Buffalo— Jmmy Slattery, Buffalo, outpointed Tomy Heeney, New Zealand (6).

Detroit—Videl Gregorio, Spain, outpointed Johnny Peters, England (10).

Chicago — Georgie Nate, South Bend, Ind., and Pee Wee Gale, Three Oaks, Mich, drew (10).

Hartford, Conn.—Louis Kid Kaplan, Hartford ,outpointed Ralph Lenny, Union City, N.J., (10); Bat Battalino, Hartford, world featherweight champion, outpointed Andy Martin, Boston (10).

Belanger Gains Decision At Toronto

Another Thrill For Canadian Racing Motorboat Men

THE FIRST OF THE NEW 125 CUBIC METRE FLIERS

The arrival of "Century Thunderbolt," the first of the latest fad in racing motorboats, the new 125 cubic metre class recently established by the American and Canada Power Boat Associations, marks the introduction to Canada of the tiniest inboard racing class recognized by the governing bodies of the sport on both sides of the Atlantic. The boat shown ABOVE is a copy of the fastest boat of her class on the American continent. She is owned by "Young J. R." Ardiel, seventeen-year-old son of Harris Ardiel of Toronto, and will race in the colors of the National Yacht Club of Toronto. Young Ardiel is the Upper Canada College student who has stood at the head of Canadian sea flea in Class "C" for the past two years and who, last fall, not only won the national Class "F" championship of the United States, but set up a world's record for speed in competition in the same class. This record still stands. The photo reproduced ABOVE shows young Ardiel and his buddy, Kitchie Russell, himself a crack sea flea driver, driving "Century Thunderbolt" on her trial trip in the National Yacht Club basin. C. L. Turnbull of the N.Y.C. is having a boat designed by Hawker and built in Canada for this class, and Dick Lucas of Cobourg has also ordered one. These will likely represent the N.Y.C. in inter-club team races against boats which members of the Iroquois Yacht Club of Montreal have purchased or built this spring. These boats are equipped with 45 horsepower engines and have a speed of 42 miles per hour. They are only fourteen feet long and weigh, minus gas, oil and crew, around 750 pounds. The cost of the engine is limited by the rules to $750.

ROBINS DISPLAY PUNCH TO POUND FOUR PHILLY HURLERS FOR 10-5 WIN

Brooklyn and Cincinnati Break Into Win Column for First Time.

CARDINALS TAKE LEAD.

Ruth's Two Homers Aids Yankees Defeat Quaker Club For 5-4 Count.

The National League, it seem to have an eight club race after all. Brooklyn and Cincinnati, after taking it on their respective chins with alarming regularity since opening day finally have broken into the winner's circle.

Brooklyn fandom, possibly the most rabid in either major league feels certain the Robins have gotten a lot of bad baseball out of their system early and are ready now to romp right on to the flag. Cincinnati enthusiasts have harbored no pennant hopes to speak of, but they are happy to see Colonel Howle's charges get a start even if from the bottom. Both clubs chose yesterday to come out of their five day trance. Brooklyn's batting power pretty dormant these several days, came to life and blasted a 10 to 5 victory over four Philadelphia pitchers. Every Robin joined in the fun, with Lombardi, big rookie catcher, leading the way with a pair of doubles and a single. Joe Shaute kept the Philly hits strung out.

Nick Cullop, former American Association home run king, led the Reds into the light. His circuit drive off Meine with two on beat the Pittsburgh Pirates, 7 to 5. Red Lucas held the Pirates to eight hits.

Meantime, the St. Louis Cardinals took over the undisputed leadership by downing the Chicago Cubs, 3 to 2, Burleigh Grimes besting Bob Smith and Guy Bush in a mound duel when Bottomley's homer in the sixth provided the "difference."

The New York Giants and Boston Braves battled their way into a tie for second place by dividing their Patriots' Day double-header. Rookie John Berly pitched McGraw's clan to a 4 to 3 win in the morning, aided by Freddie Lindstrom's home run, but the Braves came back with a 1 to 0 verdict later in the day. Sibold finally got the nod over Carl Hubbel when the southpaw filled the bases in the ninth and Spohrer lifted a long fly, scoring Richbourg.

Ruth Connects For Two

Babe Ruth enjoyed one of his most spacious days as the Yankees squared accounts with the Athletics. His two wallops into the stands, each time with Lyn Lary on base, accounted for all but one run in their 5 to 4 victory over Earnshaw. Gomez and Wells pitched brilliant relief ball after the champs had fallen on Johnson hard in the early fhnings.

The Boston Red Sox abruptly halted Washington's four game winfling streak, 13 to 3. While Russell kept eight Senator hits scattered, his mates piled into four opposing hurlers for 18, driving Crowder out in the seventh.

Although hit hard, Willis Hudlin was tight in the pinches and Cleveland stayed in the thick of things with a 9 to 3 decision over Detroit. Every Indian contributed to a 14-hit assault on Waite Hoyt and Hogsett. Rain stopped the Chicago White Sox and St. Louis Browns in the latter city.

ATHLETE FALLS FROM CYCLE

VICTORIA, B.C., April 21.—(CP)—Believed to have been overcome with a heart attack while riding a bicycle yesterday Lawrence Everett, well-known local athlete, fell to the pavement and sustained a broken neck, dying instantly. He was a long distance racer, and a keen swimmer.

SPORTS by JIMMY THOMPSON

A $25,000 HOME RUN

When a home run is worth $25,000 it is something worth while. A home run caused trouble valued at that amount anyway. Recently in the United States' supreme court a baseball fan by the call letters of William Vipond, a structural iron worker, claimed damages to the extent of $25,000, due to one of Hack Wilson's home run clouts of the 1930 model. Here's the story: During one of Wilson's circuit smashes last June Mr. Vipond was pushed over the railing in the excitement. Vipond claimed that the ball park was packed so full that he was forced to lean against the top rail of the upper deck of the grandstand. When the crowd jumped to their feet to cheer a Wilson homer he claimed that he was pushed over the railing and fell fifteen feet to the cement floor of the lower deck, thus suffering a fractured right arm and leg, and a loss of personal dignity.

ST. CATHARINES WILL GO WEST

Ontario Champions Win Game and Round From Nalacs of Montreal.

SUPERIOR PLAY.

TORONTO, Ont., April 21.—(By the Canadian Press.)— There was much activity in basketball circles here today. Last night the Grads of this city, Ontario senior champions, qualified to leave for Vancouver to meet University of British Columbia in the Dominion final, by defeating Montreal North American Life Assurance five, 27 to 20, in the second and deciding game of the Eastern Canada final.

Having won the first tilt here on Friday, 39 to 36, the Grads won the round an the long journey west by 86 to 56. The Dominion championship series of two games, total points to count, will be played in the coast city on April 27 and 29.

The Montrealers departed for home to-day as their conquerors prepared for departure on the last long quest for Canadian basketball's highest honors. Added importance is attached to this year's Dominion final as the winners will be granted permission to represent the Maple Leaf at the 1932 Olympiad.

A dashing offensive which bewildered the Nalacs at times brought victory to the Grads in last night's hectic clash. The Quebec champions, conquerors of the Maritime province and Ottawa and district representatives ,fought back valiantly in the first half which ended with the Grads leading, 13 to 12.

During the final 20 minutes intense excitement prevailed amongst the spectators and ill feeling flashed momentarily between several players. Supported by better substitutes the Grads forged to the front, led by their dashing centre player, 'Ace' Cambray, six foot giant. The Nalacs fought to the very end in a fruitless effort to square the count on the round, but with their two star marksmen closely checked, they were held to only two baskets.

Berg 7-5 Favorite To Beat Canzoneri

CHICAGO, Ill., April 21 (C.P.). — Just a little more work and Jack (Kid) Berg, the Whitechapel windmill, who holds the junior welterweight championship, will make the weight qualification for a shot at Tony Canzoneri's lightweight title in the Chicago Stadium on Friday night.

Berg feared he would have trouble making the lightweight limit of 135 pounds, and went to a Wisconsin camp for his early training. To-day, however, he was close to the required poundage to assure a double-barrelled title bout.

Berg to-day was a 7 to 5 favorite to wake up on Saturday morning with two titles, but Canzoneri has performed so well in training that it was expected he would be close to even money by Friday.

SKEETERS GET THIRD IN ROW

Jersey City Smothers Rochester —Royals and Orioles Also Victors.

WINGS SNOWED UNDER.

JERSEY CITY, April 21.—Bouncing upon a trio of Rochester hurlers for a total of fourteen singles, Jersey City's Skeeters registered their third consecutive victory and their second in a row over the Rochester Red Wings at West Side Park here yesterday by a score of 13 to 2.

"Sonny" Horne, on the mound for the Skeeters, pitched a masterful game, holding the slugging Wings to but four hits over the nine-inning route.

BISONS LOSE SECOND STRAIGHT.

BALTIMORE, April 21.—The Baltimore Orioles made it two straight over the Buffalo Bisons by annexing yesterday's game, 7 to 5. Home run clouts by Gill and Stroner accounted for four Oriole runs. Shinners hitting one out of the lot for Buffalo.

ROYALS RALLY IN EIGTH.

READING, Pa., April 21.—Reading lost its sixth straight game of the season here yesterday when Montreal rallied for three runs in the eighth inning to defeat the Keys, 4 to 2. Clayton Van Alstyne, Reading righthander, wild-pitched the tying run across the plate in that inning and Ripple then homered with a man on base. Barrett hit a home run for Reading in the fourth.

COUNTESS LEAPS TO DEATH

VIENNA, April 21.—(AP)—Countess Dina Apponyi today jumped or fell from a window of a nursing home here and was killed.

The Countess was suffering from a nerve disease. She was the wife of Count Anton Louis Apponyi, former member of the Hungarian Upper House and son Ludwig Apponyi, Imperial Court Chamberlain.

The Countess was Russian by birth and bore the name Kindes before her marriage.

HEAVYWEIGHTS PROVIDE GOOD FISTIC BATTLE

Canadian Champion Gains Decision Over Art Weigand of Cleveland.

BRISTLES WITH ACTION.

Clevelander Has Belanger Groggy in Second and Seventh Rounds.

TORONTO, Ont., April 21. (CP)— In one of the most spectacular heavyweight bouts seen here in years, Charlie Belanger, Winnipeg, dusky hued Canadian light heavyweight champion, last night gained the decision over Art Weigand, aggressive Cleveland heavyweight, in the eight round feature bout of the Shamrock Athletic Club's boxing show.

Bristling with action from start to finish the slug fest completely banished the prejudice against bouts between the heavyweights here following Tom Heeney and slow moving Johnny Risko.

There were some 6,000 fans at the Henney-Risko fight but only 2,500 turned out for last night's thrilling bout. Weigand caused all the excitement by his consistent boring in tactics and Belanger was forced to show his best to avert a knockout.

Groggy at Times

In the second and seventh rounds Belanger reeled groggily about the ring when Weigand connected with his wild, portside hooks to the head. Weigand too had his moments. In the third the Canadian champion unleased a vicious attack to the head and body which had the crowd leaping from their seats calling for the finishing smack. This, however, Weigand managed to avoid. Again in the sixth Weigand barely managed to weather a storm of short, jolting blows to the head and body.

Ringside critics gave Belanger four rounds, Weigand two, and two were even. Weigand outweight his opponent, tipping the beam at 186½ compared to 175½.

Belanger expects to leave for New York City to-day to complete arrangements for training with Max Schmeling, world's heavyweight champion, for the latter's coming bout with Billy Stribling, Jr.

Yesterday's Stars.

Babe Ruth, Yankees— Hit two home runs, each with one, to beat Athletics 5-4.

Harry Seibold, Braves—Blanked Giants 1-0, with six hits in second game of double-header.

Charley Berry, Red Sox — Clouted Senato pitching for two doubles and pair of singles, drove in three runs and scored three.

Jim Bottomley, Cardinals—His homer beat Cubs 3-2.

Willis Hudlin, Indians—Pitched effectively to stop Tigers 9-3.

Nick Cuppol, Reds—Homer with two on to beat Pirates, 7-5.

ENTERTAINMENT BILL PROMISES STIFF SCRAP IN HOUSE OF COMMONS

Opponents of Measure Claim They Have Support of 230 Members.

COMES UP TO-NIGHT.

LONDON, April 20 (By George Hambleton, C.P. Staff Correspondent) —The rival armies are moving up for to-night's battle in the House of Commons over the Sunday Entertainment Bill, a measure designed to delegate to local authorities the power to permit or prohibit certain Sunday entertainments, notably moving picture shows.

Rt. Hon. J. R. Clynes, Home Secretary, will move second reading of the bill, and J. Ian Macpherson, Liberal member for Ross and Cromarty, Scotland, will move rejection. All the parties are hopelessly divided on the measure, and the vote will be free. Opponents of the bill claim they have promises of the support of 230 members of the House, and if this is correct the bill will have a rough road, if it is not actually defeated.

"All Sunday performances will cease if the bill is thrown out," declared W. R. Fuller, secretary of the Cinematographic Exhibits Association to-day.

The Daily Herald, semi-official Government organ, said that the bill was rejected. "The only Sunday diversion which will remain will be the bands in the parks."

A large number of Labor members are understood to be prepared to support the bill in view of the assurance it contains that holding the Sunday performances must not prejudice the six-day week.

Our Boarding House . . . . . By Ahern

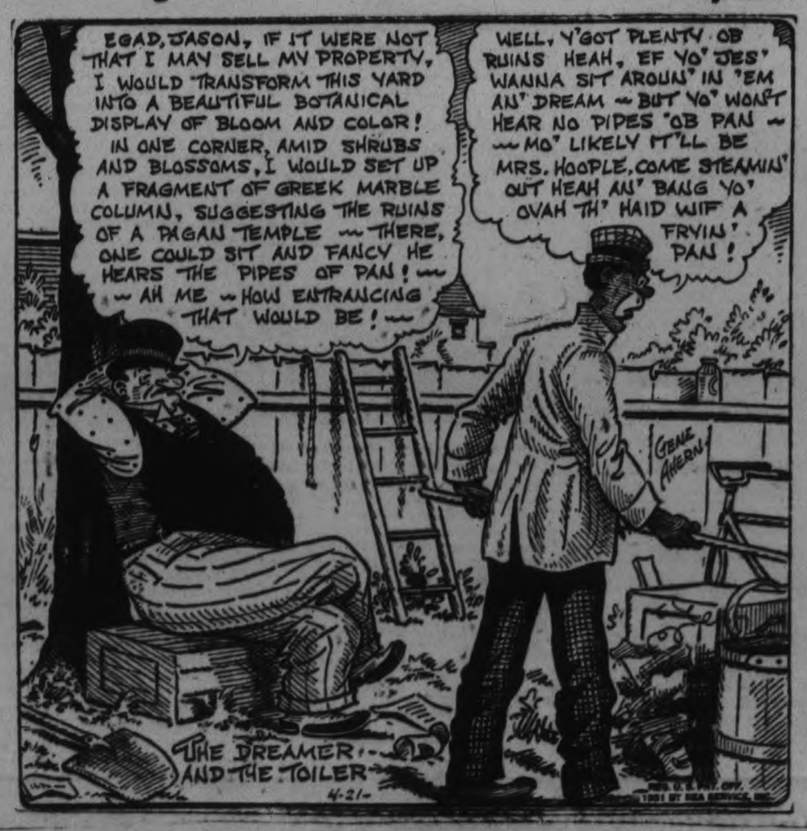

Major League Leaders

Including Games of April 20

NATIONAL LEAGUE

Batting.—East, Giants, .444; Berger, Braves, .423.

Runs.—Ott, Giants, 9; Lindstrom, Giants and Klein, Phillies, 8.

Runs Batted In.—Sheely, Braves; Hartnett, Cubs, and Wilson, Cardinals, 8.

Hits.—Lindstrom, Giants, 12; Berger and Sheely, Braves, 11.

Doubles.—Traynor, Pirates, 4.

Triples.—Orsatt, Cardinals, 2.

Home Runs.—Klein, Phillies; Herman, Robins, and Hornsby, Cubs, 2.

Stolen Bases.—Watkins, Cardinals; English, Cubs; Comorosky, Pirates, 2.

AMERICAN LEAGUE

Batting.—Vosmik, Indians, .636; Berry, Red Sox, .529.

Runs.—Ruth, Yankees; Gehringer, Tigers, and Hunnefield, Indians, 7.

Runs Batted In.—Spencer, Senators; Levey, Browns, and Sewell, Indians, 8.

Hits.—Vosmik, Indians, 14; Gehringer, Tigers, 12.

Doubles.—Vosmik, Indians, 5; Gehringer, Tigers, and Sewell, Indians, 4.

Triples.—H. Rice, Senators, 3; Vosmik, Indians, 2.

Home Runs.—Ruth, Yankees, 3; Gehrig, Yankees, and Berry, Red Sox, 2.

Stolen Bases.—Myer, Senators, 3; Levey, Browns and Hunnefield, Indians, 2.

Lindstrom thinks that Luke Appling, shortstop of the White Sox, is a promising player. "We couldn't get him out," said Freddy. "He hit everything we threw up there and he hit in all directions, too. You never knew where to play for him."

Buzz Arlett of the Phillies belongs in the same category, but his fielding isn't as bad as Jolley's. Or, as one player said: "It can't be."

"The Distinction you can afford"

Battersby BRITISH HATS FOR MEN

BATTERSBY & CO. LIMITED London & Stockport

Canadian Agents STRACHAN'S LIMITED 64 Wellington St. West Toronto

13

SOLD IN PETERBOROUGH BY

McWILLIAMS & CO.

374 George Street - - Phone 433

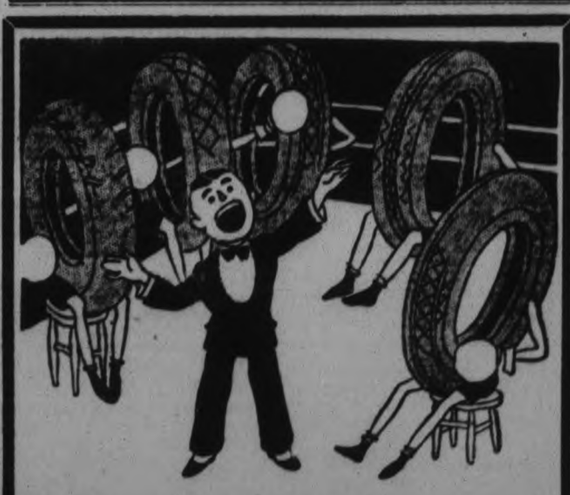

"Meet the Family"

at

WATSON'S TIRE STORE

All Sizes — All Times

Peterborough's Largest Tire Dealers

444-446 GEORGE ST. - PHONE 968

Six Teams Entered In City Baseball League

Last Times To-Night, 7 & 9

JACK OAKIE

Wednesday and Thursday

Her most thrilling role!

Joan CRAWFORD

Back of the front page underworld drama, beautiful Joan crashes to as exciting a climax as the screen has shown! Gunplay! Gals! Heart-throbs!

Featurettes
"JUST A BEAR"
GRAHAM McNAMEE
NEWS REPORTER
RADIO REVIEW

DANCE FOOLS DANCE

Story and Dialogue by Aurania Rouverol Continuity by Richard Schayer

Directed by HARRY BEAUMONT

Metro-Goldwyn-Mayer ALL TALKING

Friday Marie Dressler
Saturday Polly Moran in 'REDUCING'

SIXTY-ONE HORSES ENTERED FOR HISTORIC KING'S PLATE

Only 17 or 18, However, will Face Post in America's Oldest Classic.

72ND RUNNING

TORONTO, April 21—The 72nd running of the King's Plate, the oldest turf fixture run continuously on this continent, will take place at Woodbine Park, Toronto, on Saturday, May 23. There are 61 horses entered for this year's race and the many candidates for the rich prize are in hard training at Woodbine and Thorncliffe tracks. The favorite for this year's Plate race is the 3-yearold brown colt, Froth Blower, by Cudgel-Chrysoberil, owned by R. W. R. Cowie of Oakville and trained by Harry Giddings. Froth Blower wintered well and has developed into a splendid-looking 3-year-old after a successful 2-year-old campaign. Two of his chief opponents in his juvenile year the Seagram stable's Sphersette and Conny Smythe's Rare Jewel, died during the winter, so that he is conceded to be the outstanding choice for the Plate—much as Sun Beau was in the Agua Caliente Handicap and Easter Hero in the Grand National.

Money Reduced to $10,000

Last year the King's Plate was won by an Oakville horseman, Ryland H. New, with the 3-year-old Aymond with the Thorncliffe stable's Whale Oil (since deceased) second and J. C. Fletcher's Ichitaro third. The winner was ridden by Jockey H. Little of Toronto. The Ontario Jockey Club added $15,000 to last year's race, which amount this year has been reduced to $10,000 of which the winner will receive $7,000, the stakes and the 50 Guineas donated by His Majesty King George V, the second horse $1,500, the third horse $1,000 and $500 to the breeder of the winner.

Origin in 1859

The royal donation of 50 guineas was originaly made in 1859 by Queen Victoria, upon the petition of the Toronto Turf Club, through Sir Edmund Head, the then governor-general. The headquarters of the club were at W. C. Keele's farm at Carleton and the secretary-treasurer was Colonel R. L. Denison. The prayer of the petitioners was for a Queen's Plate of £50, which was granted "to be run for at Toronto or such other place in Upper Canada as Her Majesty might appoint." That was the origin of the race and for four years, 1860-1863, it was run at Carleton, and subsequently under political pressure, at Guelph, London, Hamilton, St. Catharines, Whitby, Kingston, Ottawa, Barrie, Woodstock, Prescott and Picton. In 1883 Her Majesty Queen Victoria, at the instance of the present Duke of Argyll, gave her sanction to an understanding with the founders of the Ontario Jockey Club, that the race should thenceforth be established permanently in Toronto. The race has steadily grown in importance and the royal donation being continued by His Majesty, King Edward the Seventh, has been run annually without interruption; so that when His Majesty, King George the Fifth, decided to continue the gift, the King's Plate was already established as the oldest fixture run continuously in North America. The race was known as the Queen's Plate from 1861 to 1901 inclusive when it was changed to the King's Plate.

The conditions of the King's Plate make it a truly Canadian turf classic. The race is for 3-year-olds and upward, the property of a British subject resident in Ontario, foaled, raised and trained in Ontario, that have never won a race on the flat or across the country other than a race exclusively for two-year-olds, have never left Canada, and have never been for a period of more than three months out of this province. The distance of the race was a mile and a half till 1887, when it was reduced to a mile and a quarter, at which it remained till 1924, when it was further reduced to a mile and an eighth, at which distance it now stands. H. Gidding's St. Bass, winner in 1911; J. E. Seagram's Belle Mahone, victorious in 1917, and George M. Hendrie's Springside, which won in 1918, are joint holders of the 2.08 4-5 record for the mile and a quarter distance. Ryland H. New's Troutlet, winner in 1927, has the best time to date for the mile and eighth distance, her mark being 1.55 4-5.

SCHOOL LEAGUE OPENS ON WED.

Fast Opening Fixture Promised When Queen Mary Nine Tangles With King George School.

PARENTS' AID SOUGHT.

The Public School Baseball League opens its schedule on Thursday night at the King George School grounds, when the Queen Mary nine meets the home team. There are six school teams in the league this year and the race promises to be a real one. The schedule finishes the end of May, and the school officials are requesting other leagues not to use any of their players until that time. The league is using the small diamond and junior league balls.

The teams representing their schools are Queen Mary, King George, Queen Alexandra, Prince of Wales, Central and King Edward. All the games will be played on these school grounds. Parents and friends of the boys playing are invited to come out and watch them. The games will be played after four and this should make it convenient for the mothers and the fathers to attend at least part of the contests. The home team is responsible for the game umpire.

Players who were in the minors with John Berly, young right-hander with the Giants, say that he has a good curve ball and knows what to do with it.

ORGANIZATION MEETING WILL TO BE HELD AT DUFFUS' TO-NIGHT

Last Call Made for Sponsors to Help Minor Baseball Advertise City Again This Year.

SESSION CALLED 7.30.

Once more, the Peterborough City Baseball League prepares for a busy summer. Six teams are entered to date, and several more are expected to come in at the league meeting to-night at Duffus'. Officers for the year will be elected at this time, and probably an opening date to begin the schedules arranged. The session is called for 7.30 and everyone interested in the City League is urged to attend.

In the bantam section, three entries are in and one more is hoped for to round the division out. Pat Calladine has his Maple Leafs in again with most of his championship players of last year on the line-up. Jack Deannard will pilot a Kiwanis bantam outfit and he always gets a smart crew together. The Kinsmen Club are backing a team this year which is managed by "Shocky" Mein. The latter had a winning bantam team in the South End City Hockey League last year, and expects to repeat in baseball.

Two in Juvenile

So far, there are only two entries in the juvenile section. But it is likely two more teams will enter, Kiwanis for one. Ches Mowry is running a Rotary outfit, and he has had them working out three or four times already. While the team is not picked yet, he will have no difficulty in fielding a seasoned bunch when the campaign starts. The other juvenile team is Pat Calladine's Maple Leafs. Some of his older bantam champs of last year will line up with this squad, and Pat has several dark horses picked to make it a nicely-balanced nine.

Jack Deannard is also managing his Kiwanis junior team again. They were a classy bunch last year, and Jack still has the nucleus around which to build another winning outfit. This division may not get more than one or possibly two, more entries, although Johnson Motors or Choates' Hardware might yet enter a junior team. At any rate, it is hoped the division will have two or three strong teams to fight it out before making a strong bid for provincial honors.

The officers and the league executive will come in for a lot of attention at to-night's meeting. No headway has been made at two meetings held before, it was decided at the last session, to name a number for each office, and vote them in at this meeting to-night. The men named are invited to attend, if only to indicate their willingness to assist the City League.

Those nominated for the presidents' office were Dr. Long, Tommy Holyman, Fred Scates and Mike O'Brien who was last year's president. Vice-presidential nominees included Dr. Honey, Art Moffat, H. Dinsdale, J. Poolman and E. Hollingsworth. Those named for secretary-treasurer were F. Neary, Cliff Cadd and "Shocky" Mein. The executive named were Bill Prindible, Ches Mowry, Pat Calladine, Len Foster and Jack Deannard.

If those named attend the meeting along with all others managing teams or interested in any way in the league, the business of the evening should be pushed through fast, and everything squared around to start the organization functioning again. Peterborough has been fortunate in having so many experienced baseball men back of the City League in other years, and the teams have made a name for themselves in O.B.A.A. playoffs. This year should see history repeat itself as far as this league goes, and it will with the right men behind it.

Montreal Y.M.H.A. Will Meet Windsor

MONTREAL, Que., April 21.— (By the Canadian Press.)—Young Men's Hebrew Association juvenile basketball team of Montreal, Quebec-Ottawa Valley champions, will play Y.M.H.A. of Windsor, Ontario title-holders, at Windsor in the Dominion semi-finals according to word received from Toronto by Joe Hornstein, C.A.B.A. representative. The winner of two-game playdown will receive the Maritime champions, McAdam Junction, N.B., for the Canadian title.

It is expected that the games at Windsor will be played on April 23 and 25 or April 25 and 27.

Ulster United Seeks Match With Glasgow

TORONTO, Ont., April 21 (C.P.)—Application for permission to arrange a match on June 27 with Glasgow Celtic, winners of the Scottish Cup this season, has been made by Ulster United, local National League soccer club. The Ontario Football Association and the Toronto and District decided last night to recommend to the Dominion Football Association that the permission be granted.

Officials of the Ulster club point out the proposed match would not clash in any way with the fixtures of the touring English Football Association team. On June 27 the tourists will be in British Columbia. Celtic are scheduled to begin a series of matches in the United States on May 25.

SPORTS

SOCCER, BASEBALL, GOLFING
Day by Day
ACQUATIC, SOFTBALL, TRACK

CASUAL COMMENT

The City Baseball League meets to-night at Duffus at half past seven, and a big turnout is expected. There will be more entries made in each division and officers elected for the year.

* * * * * * *

Some difficulty has existed in getting reliable men to accept positions on the league executive. This should not be the case in a live baseball town like Peterborough. This town has always had a good City League, and the same thing will be true this year if enough interested will get behind the boys and help them along.

* * * * * * *

The local clubs are all entering one or more teams, and there are any number of good players, so it is a pity if a good executive cannot be elected. It is hoped there will be a big crowd out at to-night's meeting, and that something will be accomplished.

* * * * * * *

And tomorrow night, the Men's City Softball League meets at Duffus' at 7.30.

* * * * * * *

Jack Deannard will have the Kiwanis Juniors out for a trial Thursday night at the James Stevenson Park. The practise begins at six bells, and players wanting to try out for a place on the team should be on time. Jack has several of his last year's juniors to build around.

* * * * * * *

There's been quite a few pro hookey players seen around the city and district lately. The latest one is Doug Brennan who is back in Havelock again, after a good year with Vancouver. He is getting over that wallop he got over the head with a stick. It put him out of the game the last part of the season.

* * * * * * *

Some of the other puck-chasers seen around here lately were Bert McLeod of the Kansas City Pla-mors, 'Dit' Clapper, the big Hastings defenceman of the Boston Bruins, and Mickey Murray, star goal-minder of the Providence, R.I. Reds.

* * * * * * *

All the lacrosse players in Peterborough should be at the Exhibition Grounds at six tomorrow night so that a line could be had on material available for an intermediate team to join a league composed of three or four outfits throughout the district.

* * * * * * *

Efforts are being made to get R. A. Wainman to manage the local team, and he probably will if the players turn out in force. Mr. Wainman is an old lacrosse player himself, having played with "Newsy" Lalonde, "Punch" Broadbent, and others like them, when he went in for the game in Ottawa. He'd make a good, experienced manager.

* * * * * * *

The Stirling Men's Bowling Club hopes to have a big season. The six greens are being put in shape, and President Dr. Carleton is arranging for special opening day ceremonies. The Club wants to see many new bowlers out this summer.

* * * * * * *

This is the evening for the Rotary Juveniles. They will work out at Stevenson Park at six, and the manager wants to see a big crowd of players on hand. Most of the positions are open yet.

* * * * * * *

The Senior team is holding a practice tomorrow night at the Exhibition Grounds. They will get started early, at 5:30 and work up a nice sweat. "Shiner" Johnston is looking for a good turnout at this warm-up, and they should be on time.

* * * * * * *

The Public School Baseball League has the jump on them all again. They start their regular schedule this Thursday with six teams participating in the league. Of course, the kids finish their race about the time other loops are just getting rightly going.

* * * * * * *

The blondes and brunettes and others meet a week from tonight to close entries and arrange a schedule for the Girls' Softball League. A half dozen or maybe eight teams will compose the league, and the girls are plenty enthusiastic, and why not?

SOCCER SCHEDULE STARTS SATURDAY

Caledonians and Brintons Meet on King Edward Park—Other Items of Interest.

A night of routine held a large and enthusiastic number of fans of the soccer code to wait and hear the last item for discussion at the meeting of the Peterborough and District Football Association last evening, with a full attendance of the Board present.

Referee Appointed.

Official notification was received from Alex. McKinley to act as referee during the season and to become fully registered under the Ontario Football Association. His application was carried unanimously.

O.F.A. replied to the association's letter in reference to the English team touring the country and informed them that the Dominion Football are running the tour and that the itinerary had been fixed months ago.

Goal Posts Erected

This season, the local board have had to provide new goal posts on King Edward Park for the use of the contestants. They were completely destroyed at the end of last year by boys on the night of frivolity. William Grant made an excellent job of the paint work which makes a great improvement.

Caledonian Players

The following players have been registered by the Scots in the city, namely: H. J. Fowler, Robert Carmichael, Sam Agnew, William Grant, David Best, Ian McPhate, Archie B. McPhate, John M. Pottie, Charles Griffin, William McCracken and Thomas S. Craig.—11 players.

It was arranged that Jack Hodson be the official person in charge of the goal nets during the season. The question of marking the ground and other details to be decided next Monday night.

League Game Saturday

Owing to the lack of the necessary information from the Canadian Packing team, the board could not definitely settle the league schedule until the representative had attended the meetings. Eventually the Caledonians and the Brinton Athletic agreed to open the league, on King Edward Park, on Saturday afternoon, at three o'clock prompt. Referee, Alex McKinley. Linesmen to be chosen by the clubs playing.

Next Friday evening in the Woodmen of the World Hall, the Caledonians will hold a social evening for the purpose of raising a fund to pay for their new equipment: sweaters, pants and boots. All fans will be made welcome. During the evening many interesting items will take place.

Two well-known soccer fans have left the city recently, Alex. Anderson, who played for many seasons with the Scots of the city, until he received an injury that kept him out of the game, has taken up residence in Cornwall. Another being Albert Musther, who was associated with the Canadian General team. He sails for England on Thursday to take up residence in Sunderland.

The Caledonians will be without the services of Andrew Bogie this season. He sailed from New York yesterday for Scotland, after a prolonged sojourn in this city.

Baseball Gossip.

The Kinsmen Bantams will have a workout to-morrow night at the James Stevenson Park, starting at six o'clock. Any player who wants a place on this team is invited to come out. "Shocky" Mein is managing the Kinsmen outfit this year.

Making Things "Go Right",

Sometimes plans carry through smoothly. Sometimes everything "goes wrong." At such times Long Distance is invaluable. It is as fast as thought—reliable—and surprisingly cheap. When you can't go "there and back" personally—use the telephone!

Advertise in The Examiner

PETERBORO' GOLF CLUB THIS YEAR GOES INTO 18-HOLE COURSE COLUMN

New Outlay Represents an Investment of Nearly $40,000.

ON TEE AND GREEN.

By Ralph H. Rivelle.

TORONTO, April 21.—Quite the sensation of the Ladies' London Foursomes last month at Camberley was the defeat of Miss Joyce Wethered and her partner Mrs. Kennedy in the semi-finals of Miss Enid Wilson, English Lady Close Champion and Miss Rudgard on the 19th green. Miss Wilson, who is generally looked upon as Miss Wethered's successor in British golf, and Miss Rudgard in the final defeated Mrs. Harrison and Mrs. Guedalla 4 and 3. Miss Wethered and Mrs. Kennedy had previously won he tournament three years in succession. Mrs. Guedalla, also an Ex-English Close Champion was the former well known Miss Edith Leitch and in 1921 participated in the Canadian Ladies' Championship at Rivermead, Ottawa, which was won by her famous sister, Miss Cecil Leitch, who of late years like Miss Wethered has unfortunately given up competing in Championship golf.

Owing to the increasingly large number of entries for the U.S. Amateur, the U.S.G.A. will this year inaugurate Qualifying Rounds of 36 holes under m dal play to be held in twenty cities. Only players with a handicap of four strokes are eligible to compete in these Qualifying Rounds.

Peterborough this season, goes into the 18-hole golf course column, thus boasting one of the few full regulation courses in Central Ontario. The new lay-out represents an investment of about $40,000 and it is practically all paid for. Last year, more than 1,300 paying visitors from out of town played on the 9-hole course, an increase of about 50 per cent over other years. The new course this year will doubtless attract a great many more visitors, as tourists much prefer to play over an 18-hole than a 9-hole course. The Peterborough Links are practically within the city borders and are accounted amongst the most picturesque in the Province.

During the past winter, fourten "Holes-in-One" were reported from British Columbia, members of the Victoria and Vancouver clubs being the chief offenders. Ontario too is off to a record start this year. To Mr. Frank Selway of Toronto, goes the honor of being crowned the first 1931 "Oner" in the East, the last week turning the trick at the 6th hole on the Royal York course, Toronto. This is nearly a month ahead of the regular schedule. Last year 226 Canadian golfers registered the 20,000 to 1 stunt. Judging from the early start this year, the total in 1931 will be greatly in excess of the 1930 figures.

Bobby Jones' wonderful collection of five World's Championship cups which have ornamented for the past eight months a table in the lobby of the Atlanta Athletic Club, Atlanta, Ga., has been broken up. Two of the cups were last week removed from the record collection and shipped back to England—the British Amateur trophy and the British Open Trophy, the World's most historical golf cups. The three remaining cups are the U.S. Open, the U.S. Amateur and the Walker Cup. The former two will also soon have to be returned, and this will leave only the Walker Cup. As Captain of the U.S. Walker Cup Team, Jones will retain possession of this cup until it is played for again in 1932. It is a safe wager that the five cups will never a ain be in possession of one player. Jones himself will not compete for any of the five trophies again so he emphatically has stated.

The Tillsonburg, Ontario Golf and Country Club was unfortunate to lose its pretty club house and all equipment last October but nothing daunted, this season the officers and members are bending all their energies on rebuilding and fire replacements and expect by the of May to occupy the new club house. Last year a water system costing $1,650 was installed and paid for out of current revenue and this season an energe ic Green Committee is suvperising the rebuilding of two greens, Nos. three and six so the course this summer will be in better shape than ever, With a handsome new club house and a greatly improved course, Tillsonburg will, this season have a particularly well equipped golfing property.

The Royal Canadian Golf Association this year is devoting a great deal of time to its green section activities and has laid out a very comprehensive program which is bound to be of great benefit to the member clubs. The following Provincial Committees have been formed. Ontario—Dr. A. B. James, Chairman, Gordon T. Cassels, H. C. Grout, Frank Hay, Quebec—W. W. Maxson, Chairman—G. H. Forster, James Buchanan. Manitoba, C. W. Jackson, Chairman—Robt. Jacob, K.C. —J. L. Leggo. The first bulletin on the selection of seeds for golf courses and the upkeep of greens and fairway have been prepared by the Dominion Department of Agriculture and is now on the press This invulnerable bulletin will be distributed to clubs through the Provincial Association in the course of the next few days.

I have just received a letter from Henry Cotton the outstanding young British Professional asking me to enter himself, his brother, Percy Allis and Aubrey Boomer for the Canadian Open Championship at Mississauga, Toronto, July 9-11. This is particularly good news as all four of these Britishers are outstanding players and will add greatly to the International aspect of the Canadian Open.

Henry Cotton is recognized as the greatest young professional developed in Great Britain since the war. He was selected to play in the British Ryder Cup team but refused to accept the nomination as one of the conditions was that he would be compelled to return with the team and this he declined to do as it is his intention to be a free lance and play in tournaments and exhibition games in the States and Canada.

Pery Allis is an English pro who has a club in Berlin, Germany and is therefore not eligible for the Ryder Cup Team. He is looked upon as one of the world's leading professionals and has many German and French Championships to his credit.

Aubrey Boomer is another outstanding player. He is pro at the St. Cloud Country Club, France and therefore like Allis is not eligible to play on the British Ryder Cup team. Both otherwise would undoubtedly have been selected.

The play of these brilliant young British pros will be followed by large galleries at Mississauga next July. The quartette will be quite one of the attractions of this year's Open. No Old Country pros have competed in the event since 1928 when Archie Compston at Rosedale tied for runner-up honors with Walter Hagen and MacDonald Smith. As previously announced the whole of the British Ryder Cup Team headed by its Captain C. A. Whitcombe, the ranking professional of Great Britain will also enter for the Open at Mississauga.

Ernie Parkes, former hockey star, and now a valued member of the O.H.A. referee staff, has, in conjunction with associates, taken over the Grand River Country Club at Bridgeport, Ontario, according to advices from Kitchener. This is the splendid 9-hole course and club house operated by the Grand River Club, which has this season opened a fine new 18-hole course. Mr. Parkes and his associates should make a "great go" of the old course along "pay-as-you-play" lines as it is a very fine little property and Kitchener can easily support two golf courses.

The official announcement has been made of the appointment of Mr. Justice W. L. Walsh, of Calgary, as Lieutenant-Governor of Alberta, who will retire from his present post on the Appellate Division of the Supreme Court of Alberta. The new representative of the King in Alberta has for many years been a keen supporter of golf. He is an ex-president of the Calgary Golf and Country Club and a charter member of the Senior Golfers of Alberts, who every year hold a most successful tournament. The honor is well deserved, and "His Honor" is receiving congratulations from friends in all parts of Canada.

(Copyright by Star Newspaper Service.)

Regent

FOUR DAYS
Today, Wed., Thurs., Fri.
Mat. 2:30. Nights 7 and 9

NEVER HAVE YOU HEARD A MORE BEAUTIFUL VOICE OR SEEN A MORE GORGEOUS BEAUTY

The AMAZING ROMANCE of a TIMID MASQUERADER!

Featuring Screendom's Greatest Find.

The whole world acclaims the triumphs of this new star

SAMUEL GOLDWYN presents 'ONE HEAVENLY NIGHT'

Daring! Sparkling! Entrancing!

EVELYN LAYE JOHN BOLES & LEON ERROL

UNITED ARTISTS PICTURE

A tremendous sensation on the stages of the world, this radiant beauty brings a new charm, a new fascination to the talking screen in this captivating romance of a timid beauty who masqueraded her way to love in the guise of a devil-may-care stage idol.

NEWS "NINE NIGHTS IN A BARROOM" CARTOON

TUCKETTS
MARGUERITE
CIGAR (SAVE THE BANDS)
10¢

Buy one — prove to your own satisfaction that 10c is sufficient to pay for a satisfactory cigar.

Protected cigars—individually wrapped—foil or cellophane.

6-56

COMMISSIONER VISITS HAVELOCK FOR ENROLLMENT OF GIRL GUIDES

Company Under Capt. Jean Moore Congratulated on Smart Appearance.

SPLENDID TALKS.

HAVELOCK, Apr. 21 (Examiner Correspondence).—The official enrollment of First Havelock Company Girl Guides took place in the Continuation school on Saturday afternoon, on the occasion of the first official visit of Commissioner Mrs. Rogers of Peterborough.

The spacious school room, flooded with sunshine, and with all desks removed, presented the appearance of an assembly hall. Punctually at three o'clock, the enrolling officer arrived and was escorted to her place by a guard of honor compos d of two patrol leaders, Marguerite Roche and Marie Bedford, who presented her to their captain, Jean Moore.

At a signal from Captain Moore the guides entered the room, first the patrol leaders, afterwards the members who fell into place behind their leader. The command to extend on the left was given, the company came to attention, and was inspected by Commissioner Rogers, followed by Captain Moore.

Warmly Commended.

The girls were warmly commended by the inspecting officer on their spic and span appearance. They then went through a number of movements in a smart and efficient manner. The drill was formal, but not stiff, though exacting. After the inspection the color party withdrew, and returned with the company co'ors, a handsome Union Jack, the gift of Dr. Embury, M.P., of Bancroft. At the entry the company came to the salute, and sang the National Anthem. A horseshoe was then formed, and the enrollment was made.

Marguerit Roche, first patrol leader, was first presented by Captain Moore. She in turn presented her fellow leaders, Roxy Rutherford, Reta Leeson, and Marie Bedford, who, after enrollment, presented the members of their patrols in order of numbers, one, two, three and four.

Each guide was required to answer the meaning of her honor, which is that "I am to be trusted to be truthful, and honest." The commissioner then asked, "Do you promise, on your honor, to do your best, to do your duty to God and the King, to help others at all times, and to obey the guide law?" The answer was, "I promise to do my best, etc."

When all were enrolled, and presented with the Guide pin, the color party were marched off, and the gu des received the command to stand at ease. They then were seated on the ground, guide fashion, and with Commissioner Rogers had a little informal talk. The girls were completely captivated by the charming graciousness of their visiting commissioner, and hung with rapt attention on her every word. Mrs. Rogers expressed her delight in meeting with such a smart-looking company, and complimented their captain on her splendid work among the girls. She told them of a big rally of guides, to be held in Peterborough, in the near future, and expressed the hope that Havelock guides will be present. The idea of the rally is to have the companies become acquainted, before going into camp. She asked them not to forget that the patrol leaders are the future captains, and they must set an example to the others of neatness, and orderliness. "Your uniforms stand for service, and this must begin in the home. Home duties must come first. You must see that your home duties are fulfilled before you attend a meeting. You as a guide will be watched by others, to see if your guideship means what you say it does. Service to others is the meaning o your uniform. A guide does not go to war, but guides always help where help is needed. In the Great War, guides carried on splendidly, and in many instances took the places vacated by men who were required to fight."

She also read passages from a little book which sh carried, and which expressed beautiful sentiments, expressive of unselfish service.

Rector Speaks.

Rev. P. C. Howard, rector of St. John's Anglican church, who was present, was called upon, and spoke briefly, "It has given me gr at pleasure to be present and witness this imposing ceremony, which has been carried out so precisely, and to see the company appearing so smart in their blue uniforms. This vast organization, of which you are now members, is intended to develop you mentally and physically, and in another way that will react to your spiritual welfare. Your uniform, which I realize plays no small part in your guid life, is smart and built for service. It deals with two kinds of pride. In uniform all are alike, and so it cov rs up that feeling that you are better than your companions. The pride that is in all of us, in a greater or lesser degree, is smothered when we don a uniform, and when anything is smothered long enough it dies out. To replace th s personal pride there comes another kind of pride, that is the pride of keeping that uniform smart and clean, and in conforming to the laws for which the uniform stands. We are all equal in the eyes of God; we all have our opportunity to do our duty, to God, the King, and our fellow workers. Some time you will come across two words. They are big words, and, though something similar in sound, are different in meaning. They are Autocracy, and Democracy. They have one underlying principle, co-operation. The difference in them is, that autocracy commands or compels individuals to do certain things, whether willingly or not. Democracy means that numbers band together and appoint leaders, and voluntarily follow those leaders, and are satisfied and willing to do whatever they decide. The sooner we have free co-operation, which the guide law instills, the sooner will Communism be stamped out."

Concluding, Mr. Howard said: "I am sure Havelock as a community will be able to say, We are proud of this organization, in our village."

Rev. Dr. Lennox was present and was then called upon for a few words. Very briefly, Dr. Lennox congratulated the company, their captain, their commissioner, and the ladies who were behind the guide movement. He stated the guides were a well-behaved, well-regulated group of girls, and that to the efforts of their captain, Mrs. Jean Moore, must go a great deal of credit for their splendid showing. He gave a brief outline of the steps leading up to their organization here, and the origin and need of discipline for which the uniform stands.

Mrs. Kinnaird, of Havelock Mission hall, was then called. In a few words she expressed delight in the great strides the movement has made here. It is largely due to her efforts, and to those of Mrs. T. P. Lancaster, that a company of guides was formed here. She said that it was a real joy-day for her, when she looked around at the company, and realized to what extent the movement has developed in such a short time.

Afterwards the guides served lunch to the visitors present, among whom were the mothers of the girls, and one friend each. The girls really went to a great deal of trouble, serving salads, cold meat, bread and butter, cakes and tea, all on small tables daintily covered with teacloths, and matching serviettes.

Commissioner Rogers had brought pictures of the Rota'ian camp, near Peterborough, and these were afterwards thrown on the screen, to give the girls some idea of the treat in store for those who avail themselves of the privilege of attending camp in the coming summer.

Cake Plate Presented.

The guides took the opportunity of this first visit of Mrs. Rogers to present her with a lovely cake plate, as a memento of her first visit to the company here. Mrs. Rogers, who wa completely surprised, expressed her delight in a few well-chosen words, and said that she would alway remember the great pleasure that was hers on this occasion, when she had been so courteously received.

Grid-Ironing Eastern Ontario With Transmission Lines

This map illustrates the remarkable program of the Hydro-Electric Power Commission of Ontario for bringing power from Quebec and from plants on the Ottawa and St. Lawrence rivers, some of which power, no doubt, will be passed on to Western Ontario. From Paugan Falls on the Gatineau, 250,000 horsepower of purchased company power is now reaching Toronto. A development is being made at Chats Falls on the Ottawa river, a joint Hydro and company undertaking, from which 220,000 h.p. will be obtained. The Hydro has contracted to buy 125,000 h.p. from a company on the Lievre river. It also has agreed to buy 250,000 h.p. from the Beauharnois company. The amount to be paid for this purchased power over a 40-year period reaches 500 million dollars. The total quantity of 845,000 h.p. is almost equal to the quantity being obtained by the Hydro from the Niagara river.

In addition, the Hydro has contracted to buy another 100,000 h.p. of Gatineau power for use in the Ottawa district, and 100,000 h.p. from the Abitibi company for use in Northern Ontario. It is expected that another joint development at Carillon will supply the Hydro with 220,000 h.p.

Two 220,000 volt transmission lines have been built by the Hydro between Toronto and Chats Falls to carry Gatineau power, being 203 miles long. Another is being built to carry Chats Falls power. Four similar high voltage lines will be built between Toronto and Beauharnois and Carillon, with a spur line running to the Lievre river. This will be 270 miles long. Four more lines will be built between Toronto and publicly-built plants on the international section of the St. Lawrence river at Morrisburg and Cornwall, where 1,000,000 h.p. will be secured as a result of the deep waterway project. Each transmission line will carry 125,000 h.p.

Tumbler makers of Belgium are holding meetings to discuss ways of inducing the public to use more tumblers and thus save the industry.

100,000 Saplings Destroyed By Fire

CAMPBELLFORD, April 21 (By Examiner Staff Correspondent)—One hundred thousand pine and spruce trees, reforested last year on the northwest shore of Mud Lake by Zarefield McGuire, were burned out on Saturday evening when a fire, supposed to have started by the negligence of visitors camping in the vicinity, swept the area and totally destroyed this young growth of forest.

Near-by farmers and neighbors rushed to the scene when the alarm was given and after hard work were able to get the fire under control and extinguish the blaze.

A gigantic avalanche recently swept down on the summer resort near Martignay, in the Valais, Switzerland, carrying away all the chalets, which are unoccupied in winter.

For Bruises and Sprains

Sloan's Liniment brings healing white blood cells to ease pain and reduce swellings. Relieves congestion. Used in thirteen million homes. Get a *fresh* bottle today. Only 35¢.

SLOAN'S LINIMENT

HOME TOWNERS

Tidbits, Interesting and Humorous CAMPBELLFORD

Many of the 1st Campbellford Troop Boy Scouts under Scoutmaster M. H. Sergeant attended the Scout church parade in Stirling on Sunday and report a very impressive and uplifting service.

Mr. A. H. McKeel is visiting friends in Toronto for a few days.

Col. A. and Mrs. Earchman were visitors to Toronto the latter part of last week.

Mrs. T. J. Craighead has returned to her home here after a two week stay with relatives at Midland, where she underwent a minor operation. Mr. Craighead motored to that place on Sunday to bring her home.

Mr. T. Dutton has returned to his home at Healey Falls after spending three days in Toronto.

Mr. and Mrs. C. J. Windrim and son Stanley were visitors to Port Hope on Sunday, the guests of the latter's parents, Mr. and Mrs. Sanley.

Mr. Edgar T. Jones, of Toronto, field secretary for the Boy Scouts movement in Ontario, is staying in town for two days on scout business.

Never Overlooked

"Call home to-day" was one of the items on John's date pad. It was a weekly reminder which he never failed to carry out. Hearing the home voices—exchanging bits of news—made a pleasant interlude in the week's activities. And, of course, his family appreciated these "Long Distance moments."

RELIABLE PRINTING no order too small

TILLIE THE TOILER — By Russ Westover

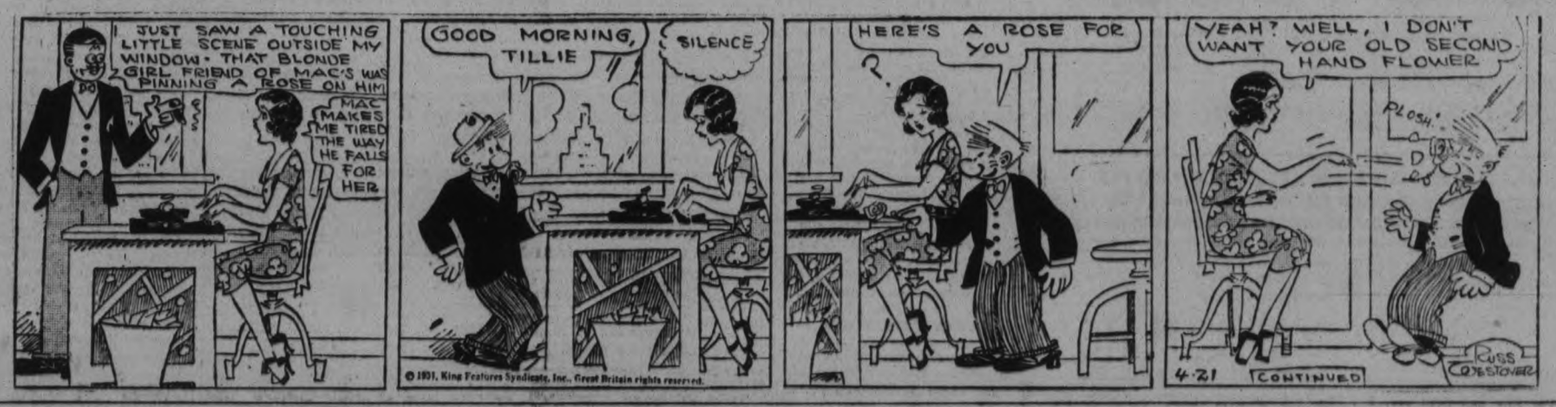

BRINGING UP FATHER — By George McManus

TOOTS AND CASPER — By Jimmy Murphy

DUMB DORA

FALSE TEETH ARE A GREAT INVENTION *but* KEEP YOUR OWN AS LONG AS YOU CAN

FALSE TEETH are worn in thousands of mouths today because these simple rules of health were almost unknown a few years ago

Most people can now *escape this penalty!*

ANY dentist will tell you what infected teeth and unhealthy gums will do to the human body.

When gums are spongy, swollen, inflamed, there is almost certain to be a germ-laden discharge into the mouth—virulent germs which travel with food through stomach and intestines, spreading infection along the way.

Then, of course, teeth must come out, and the dental profession deserves high recognition for its crusade against infected teeth in recent years.

But why invite this condition? Half the adult teeth lost are pulled because of pyorrhea—and most pyorrhea can be prevented if you start in time.

Start now to brush your teeth with Forhan's. This famous dentifrice was originated by a specialist in pyorrhea. Use it twice a day to clean the teeth—its safe, gentle action removes discolorations and deposits, and gives teeth the sparkle of their natural beauty.

But Forhan's does more—it tones up the gums. Every time you brush your teeth, massage the gums (full instructions with every tube)—and feel the health-bringing tingle of circulation which helps to keep gums snug and firm.

Do not delay until gums are spongy, tender. Many people have pyorrhea for ten years before they see the symptoms. Visit your dentist twice a year—and begin, at once, the use of Forhan's. The whole family needs this protection. Forhan's comes in two sizes, 35¢ and 60¢—just a few cents a tube more than ordinary toothpastes, and exceedingly well worth it. Forhan's Ltd., Montreal.

FORHAN'S FOR THE GUMS

Any mouth may have Pyorrhea and at 40 the odds are 4 out of 5

EVERY DAY THESE ADVERTISEMENTS ARE SECURING RESULTS FOR SOMEONE—WHY NOT FOR YOU?

TO LOOK OVER THE CLASSIFIED ADS EVERY DAY For New found Wants and Unfulfilled Desires

WANT AD. RATES

Cash 1 cent per word or figure per insertion.

If Charged 1½ cent per word or figure per insertion. We will call for your ad. and give you the cash rate.

Phone 1600

CHARGES:

Card of Thanks 50c
In Memoriam (up to 2 inches) .. 75c
Over two inches, per inch 50c
With black border, extra 25c
Birth Notice 50c
Death Notice 50c
Locals (Black Page) per inch .. $1.00
Black Local (Black Page) per in.. $1.40

INDEX TO EXAMINER CLASSIFIED WANT ADS.

Agents Wanted L
Boarders Wanted ..... F
Business Opportunities ..... N
Cottages, Summer Resort ..... E
Dressmaking ..... Z
Employment Wanted ..... J
Female Help Wanted ..... H
Found ..... N
For Sale; General ..... A
To Rent; Houses and Apartments ..... B
General Notice ..... T
Livestock ..... O
Lost ..... M
Male Help Wanted ..... G
Pet Stock ..... W
Personal ..... R
Poultry For Sale and Eggs ..... P
Radio ..... J
Real Estate For Sale ..... D
Used Cars For Sale ..... S
Wanted; General ..... Q

a For Sale—General

DRY WOOD, $2.50 LOAD. 3378J. 6d-94-1091A

THREE THOUSAND FEET TWO-INCH White Oak, Pine 1, 1½, 2 inches and 2 x 4 Eights and Twelves. Two Thousand feet Inch White Bass Wood. Apply Charles Godden, Campbellford. 6d-96-1163A

IRISH COBBLER POTATOES, GROWN from Prince Edwardt Island see last year, 90c a bag at house, $1.00 delivered. Bruce Johnston. 3d-94-1189A

TOP SOIL. 'PHONE 3662W. 6d-99-1261A

SAVE MONEY — RECONDITIONED Tires. Most all sizes for Sale at 430 Water Street. tu.f.s.Apr.24-539A

LLOYD CARRIAGE, ODD PIECES OF Furniture. 'Phone 3128. 3d-96-1266A

SAND, STONE, LOAM, AND GRAVEL. 'Phone 985 ring 2. 5d-98-1265A

SET OF HARNESS. APPLY DONOghue's Blacksmith Shop, Aylmer Street. 3d-96-1269A

SMALL UPRIGHT PIANO, $25. LARGE Refrigerator, $2. 242 Simcoe Street. 3d-96-1270A

GRAVEL PIT. APPLY 499 PARNELL Street. 10d-103-606A

GOOD GARDEN LOAM. 'PHONE 3126M. 6d-99-1297A

GOOD BABY CARRIAGE. 582 BONAcord or 'Phone 1017J. 3d-96-1281A

THERONOID, ALMOST NEW, CHEAP. Write Box 1278, Examiner. 3d-96-1278A

ANGORA RABBITS. PRIZE STOCK, cheap. 327 Sherbrooke Street. 'Phone 3043F. 2d-95-1287A

a For Sale—General

BABY CARRIAGE, PERFECT CONDITION, Reversible. 'Phone 3246M. 3d-95-1215A

SEE OUR NEW STOCK FISHING Tackle. Kingan Hardware Co. 6d-98-1260A

SEWING MACHINE. ALL THE PARTS in good repair. Write Box 1255, Examiner. 3d-95-1255A

BABY CARRIAGE, ENGLISH STYLE, good condition, cheap. Apply Evenings, 88 Hunter Street W. 2d-94-1236A

GENT.'S CLEVELAND BICYCLE, IN good condition. 324 Sherbrooke. 3d-95-1231A

STRAWBERRY PLANTS. APPLY THOmas Walling, General Delivery, Peterborough. 3d-95-1232A

PIT GAME HATCHING EGGS, $1.50 Setting. Also Newfoundland Pups, 3 months old. 'Phone 178J. 3d-95-1226A

BABY CARRIAGE, REVERSIBLE, $15.00; Pipeless Furnace. Apply 148 Hart Avenue. 2d-94-1225A

JOHNSTON SEA HORSE 4, HIGH Speed Twin, used about 2 weeks. Apply Ed. Pearson, No. 1, Lakefield. 'Phone 505 ring 33. 3d-95-1224A

DRY SLABWOOD AT A CUT PRICE. Dinsdale's, 'Phone 153 12d-102-1182A

BOY'S BICYCLE, GOOD CONDITION, also 4 Verandah Posts. 'Phone 2583F. 3d-94-1207A

STRAWBERRY PLANTS. S. D. CARVer, phone 977 r 4. 3d-94-1188A

ORGAN, GOOD PLAYING CONDITION, cheap for quick sale. 210 Carlisle Avenue. 3d-96-1286A

CHOICE CONCRETE GRAVEL, STONE, Sand, and Top Soil. 'Phone 2108J. 3d-96-1290A

MIXED GLADIOLI BULBS, 25 CENTS per Hundred. 'Phone 2066W or 547 Romaine Street. 1d-94-1284A

TWO-SPEED GASOLINE DRIVEN Washer, perfect condition. Special price. 'Phone 3490. 2d-95-998A

b For Rent—Houses and Apartments

SUIT YOUNG COUPLE, THREERoomed Apartment, 345 Rubidge. 3d-94-1211B

NICELY DECORATED FOUR-ROOMed Apartment; gas, conveniences. Apply 553 Downie. 3d-96-1271B

SEE! RENT 5-ROOM HOUSE, PLUMBing, garage, small garden, central, $29.00; suitable for couple or three. 'Phone 273 Evenings. 3d-96-1272B

THREE UNFURNISHED ROOMS, CENtral; adults only. 'Phone 870F. 2d-95-1267B

NEWLY DECORATED APARTMENT, hot water, adults only. 'Phone 2462M. 2d-95-1264B

FIVE-ROOMED BRICK HOUSE, 423 London, $18. Apply to 262 Dalhousie. 'Phone 2496M. 3d-94-1212B

TWO SINGLE ROOMS, WITH OR without Board. 356 Stewart. 'Phone 3299J. 3d-94-1221B

BRIGHT ROOMS, BED OR COUCH, central, Ladies or Gentlemen. 'Phone 2258M. 3d-94-1184B

SMALL APARTMENT, QUEEN STREET. M. H. Quinlan, Water Street, near Market. 3d-95-1244B

DUPLEX HOUSE, LARGE BRIGHT Rooms, hardwood floors, newly decorated. 'Phone 2255J. 3d-95-1227B

FOUR FURNISHED ROOMS FOR Light Housekeeping; moderate rent. 697 Water. 'Phone 3371F. 3d-95-1218B

FOUR-ROOMED APARTMENT, UPstairs, three-piece bath, gas; rent $16. Immediate possession. Apply between 5 and 7, at 186 Park Street. 3d-95-1230B

UPPER DUPLEX, COMPRISING FOUR Good Rooms, conveniences, well decorated; reasonable. Apply 183 Antrim. 3d-95-1235B

HOUSE. IMMEDIATE POSSESSION. Apply 581 Lock Street. 3d-95-1240B

STORE, WITH SMALL STOCK AND Fixtures. Write Box 1239, Examiner. 3d-95-1239B

FURNISHED ROOMS, BOARD IF DEsired; Garage. 'Phone 1647F. 3d-95-1253B

FIVE-ROOMED APARTMENT, ALL conveniences. Apply 265 Rubidge 'Phone 1405W. 6d-96-1251B

APARTMENT, GOOD LOCATION, Ground Floor, Adults; very central, with Garage. 'Phone 549J. 3d-95-1259B

HEATED APARTMENT, IN GRAND Central Building. Possession arranged. Apply 437 George Street tf-B

THREE-ROOMED APARTMENT, UNfurnished; gas, 3-piece bath. Immediate possession. Apply 444 Rogers. 3d-96-1293B

BED-SITTING-ROOM KITCHENETTE, optional, West-end; suit Two Business Girls. Write Box 1275, Examiner. 2d-21.23-1275B

b For Rent—Houses and Apartments

SEVEN-ROOMED BRICK HOUSE, toilet, sink, garage, Hart Avenue. Apply 677 Water. 3d-94-1191B

APARTMENT TO RENT, NEWLY DEcorated, heated, Upper, West-end. 'Phone 1414W. 3d-94-1201B

LIGHT HOUSEKEEPING ROOMS. Furnished if desired. 168 Antrim. 3d-94-1204B

THREE-ROOMED FURNISHED APARTment, Ground Floor. Apply 275 Dalhousie. 3d-94-1200B

LARGE FRONT BEDROOM, WITH USE of Kitchen and Living-room. 'Phone 1866M. 2d-95-1294B

FURNISHED OR UNFURNISHED Rooms, central. 196 Aylmer Street. 9d-102-1279B

c For Rent—General

TO RENT — BEDFORD ESTATE Farm, 3 miles North Campbellford, 230 Acres, 110 under cultivation; good buildings, well watered, good Dairy Farm. Possession at once. Apply Charles Bedford, Campbellford. 'Phone 365. 6d-96-937C

J. J. DOHERTY FARM, IN OTONABEE. Apply Gordon Nicholls, Selwyn. 6d-97-1194C

TWO VACANT LOTS, IN GOOD Position, in South-end of City, on Fradette Avenue. Suitable for raising Vegetables. Telephone 525W, or call at 379 Park Street. 3d-94-1214C

d Real Estate

FOR SALE—AN EQUITY OF $1,800 00 on a 7-roomed house, for $1,100.00, if sold this month. Phone 3036J 3d-22-325D

FOR SALE — THAT ATTRACTIVE Stucco Cottage just west of Armourles, on Murray. 'Phone 2396J. 3d-96-1273D

e Summer Cottages

THREE-ACRE POINT ON LARGE ISland in Upper Stoney Lake on main channel, faces West; finest Cottage Site now available in the Lakes; close to mainland and road Inquire Mr. Callander, Examiner. tf-E

f Boarders Wanted

WOULD LIKE COUPLE THAT WOULD Room together. Apply 332 Reid Street, 'Phone 2921W. 2d-94-1256F

PRIVATE BOARDING, CENTRAL TO all Factories. 196 Aylmer Street. 9d-102-1280F

ROOM AND BOARD FOR YOUNG Lady, at 16 Maria Street, corner Engleburn Avenue. 3d-96-1274F

g Help Wanted, Male

WANTED — 2 SALESMEN WHO HAVE a real desire to get ahead in life—Men who would like to make the Electrical Appliance business their life work. Complete Sales Training given to ambitious Men. Grant ⅞ Thorpe, 418 George Street. Ask for Mr. Middleton at 7.30 To-night. 3d-95-978G

HANDY MAN FOR FARM WORK, build Workman a Fence. 'Phone 511 ring 6, Lakefield, Evenings. 2d-95-986G

EXPERIENCED AUTO SALESMAN for Popular Priced Car. State age qualifications. Write Box 996, Examiner. 3d-96-996G

EXPERIENCED YOUNG HARDWARE Man Wanted at once. Write fully, and give references in own handwriting, Box 1283, Examiner. 1d-94-1283G

SALESMAN FOR ELECTRIC REFRIGerators and Electric Washing Machines. Real proposition for Live Salesman. Apply, between 6 and 8 p.m., at Johnston's Tire, Battery, and Radio Service, corner George and McDonnel. 5d-98-999G

h Help Wanted, Female

EXPERIENCED GIRL FOR GENERAL Housework. No outside chores. Location Healey Falls. Apply Mrs Stanley Keller, Bonarlaw. 4d-96-1238H

WANTED — MIDDLE-AGED HOUSEkeeper for Two Adults; must have references. Write to Box 1251, Examiner. 3d-95-1251H

GIRL FOR GENERAL HOUSEWORK; must have references. 'Phone 404. 2d-95-1276H

SALESLADY, WITH KNOWLEDGE OF Stenography and Bookkeeping, Wanted at once. Box 1282, Examiner. 1d-94-1282H

i Agents Wanted

TWO LADIES FOR HOUSE-TO-HOUSE Canvassing; good proposition. Send 35c P.O. for Canvasser Sample to Tellall Products, 221 Pape Avenue, Toronto. 3d-95-977L

Fire Chief Pleased With Johnson Pumper

With the success of the little Johnson pumper which did such excellent work at the fire in North Monaghan Saturday noon will come a new phase in the history of the company which manufactures them. Such is the opinion of Fire Chief Gimblett.

In an interview with the Chief this morning The Examiner was told that great satisfaction had been expressed by all those viewing the try-outs of the pumper. The firemen have been asked to give frequent trials, once out on the ice after a hole had been cut through which to draw up the water. But the Chief said that the performance of the pumper on Saturday revealed to him the real worth of the apparatus.

In fact he was so pleased with it that he has forwarded a recommendation to the Johnson Motor Company. This has been put in circular form, and is being shown to customers throughout the provinces of Quebec and the Maritimes.

Peden And LePage Lead In Bike Race

MONTREAL, Que., April 21. (CP) "Torchy" Peden and Yenri LePage, the Vancouver-Montreal team, had jumped into the lead of the six day bicycle race at eleven o'clock this morning when the red-header Vancouver rider and his French-Canadian companion had covered 589 miles and seven laps, and amassed 79 sprint points. The race started one minute after midnight yesterday morning.

Gadou and Dempsey were tied with the leaders for distance but only had 5 sprint points. Two laps behind were Baggio and Blondet with 25 points.

WHALERS HAVE OFF SEASON

ST. JOHN'S, Nfld., April 21. (CP) The Newfoundland Whaling Company, because of a surplus of oil from last season's operations in the Antarctic, will not pursue the industry this year. The company ordinarily operates five whalers, and three plants and employs about 230 men.

j Employment Wanted

PLOWING DONE BY EXPERIENCED Man. 'Phone 2079F. 3d-94-1174J

CARPENTER WORK, PROMPTLY, Neatly, and Reasonably Done. Estimates Free. 'Phone 1268W. 12d-97-929J

WOMEN, WITH CHILD 3 YEARS OLD, wants postion as housekeeper. Apply 3 Stewart street. 3d-96-1262J

PAINTING WANTED — GOOD WORK Guaranteed; references. Apply C. Rose, 500 Parnell Street. 1d-94-987J

PAINTING, HARDWOOD FLOORS Polished. Wallpaper Cleaned. John Vincent. 'Phone 1562J. 6d-99-1254J

m Lost

ONE LARGE HUB CAP FOR CHANDler Six. 'Phone 806. 2d-94-1190M

o Live Stock

BRONZE TURKEY EGGS FROM SElected Large Birds, 10 for $7. Pullet Eggs, 50c each, $35 Hundred. Mrs. G Stewart, Route Eight. 'Phone 997 ring 4. 3d-94-1210O

FOR SALE — GOOD WORK HORSE, 1,400 Lbs., Truck, and Harness. 84 Hunter Street. 'Phone 1958W. 3d-95-1229O

FOR SALE — PURE BRED BLACK Percheron Stallion. Apply Richard Crowe, McCracken's Landing. 26d-114-1062O

p Poultry

TWO WHITE WYANDOTTE COCKerels, Fisher strain, direct, 13 months. 'Phone 3094. 2d-95-1288P

s Used Cars for Sale

FOR SALE — FORD COUPE, IN GOOD running order. For Sale, Sweet Clover. 'Phone 2866J. 3d-94-1220S

1931 CHEVROLET SPORT ROADSTER, new, at sacrifice price. Leaving for United States May 1st. Purchased from J. K. Hughes. Apply 207 Reid Street. 2d-94-1245S

FOR SALE — SEDAN CAR. WOULD trade for Coupe. C. Emery, Lakefield. 3d-96-1285S

Suckers Are the Main Item on Menu Of Peterborough Tables These Days

Fish will form the main item on the menu of many a Peterborough home during the next few days.

The sweet aroma of frying suckers will spread from many a kitchen, and many youngster will come to think that all meat has little bones that get stuck in the throat if the meal is hurried.

Fathers, mothers, and big brothers were engaged in legion numbers in hooking the suckers from the Otonabee river last evening. About the locks and other vantage points where the moody sucker run thickest there was hardly elbow room to cast a pole. So they fished, patiently, eagerly, anxiously from late afternoon far into the night.

They were catching 'em, too. Fish were being hauled in on every quarter and there wasn't a pole that didn't get its quota. If all the fish caught last night were laid end to end, the smell would be terrific.

Many of the ancient rodsman, who annually go out to raise their fish percentage during the plentiful sucker run, stated that it was a big run. "Where they come from I dunno," said one sage. "But they're always thick at this time of year. We fish and fish and never seem to make a depression among 'em."

Look out! Up she comes. There's another dandy!

REV. DR. MILLSON ADDRESSES FATHERS AND SONS AT BANQUET

George Street United Church Fathers and Sons Hold Enjoyable Banquet.

SPLENDID PROGRAM.

The annual Father and Son banquet of George Street United church was held last evening in the Sunday School auditorium when nearly two hundred lads and their dads enjoyed a sumptuous banquet served by the ladies' classes under the convenorship of Mrs. G. Robertson. The tables were very artistic with runners of yellow and green baskets and vases of daffodils, snap dragons and pussy willows and yellow and green candles.

Rev. J. E. J. Millyard was toast master and after a few congratulatory remarks thanked the ladies for the splendid banquet and Leo Copp who had arranged the program. He then proposed the toast to the King, which was responded to by singing the National Anthem. The toast to the Dads was proposed by Jack Mark and ably responded to by Tom Shields who pleaded for the fathers to be boys with their little sons.

The toast to the Lads was proposed by L. M. Richardson and responded to by Arthur Stinson.

The address of the evening was given by Rev. Dr. Millson who kept the large gathering intensely interested as he outlined his work among boys and girls at the boy's school in Fullerton township and the girl's school at Georgetown where they take care of police court cases. There is also a number of Armenian refugees in these schools and he told of the good citizens they were making. He mentioned one case of an Armenian boy who was sent to a home, not far from Peterborough and who was loved as one of the family.

In addressing the boys he warned them not to consider the lack of money a handicap as most of the prominent men of the day had worked their way to the highest rung of the ladder. He referred to the case of a young man in his fourth year in Toronto University and an outstanding athlete who was the son of a char-woman.

In speaking to the dads he emphasized the power they exerted on their sons by their example. He referred to the great evils of cigarette smoking and its prevalence in Peterborough saying "it has you bound hand and foot—if you don't believe me try to quit. Arnold Spencer rendered two splendid violin solos.

The program was intercepted by community singing with Harry Northrope at the piano; class yells and several amusing stunts which consisted of a farical drama in three acts by "The Be Yourself Class" in which the prince finds the lost dog instead of the lost cat and claims the hand of the princess.

A singing forfeit stunt in which Dr. Yelland, A. A. Fowler, Howard Moyer and Jack Thornton figured prominently, created much amusement and as a penalty, each was required to drink a pint of milk from a nursing bottle. The I.O.B. class staged a Pillow, Pillow, Pillow stunt giving the dads a glimpse into the active life of the boys. A Boat Contest between the Dads and the Lads provoked gales of laughter when several demonstrated their ability to paddle their own canoe, seated on an ironing board across the top of a wicker clothes basket. Many accidental flounderings resulted.

Thus another entertainment of George St. passed into history with its laughter and wholesome pleasure but with some deeper and lasting impressions for good left on the minds of all present. A very hearty vote of thanks was voiced to all taking part in the program by C. S. Thompson, superintendant of the Sunday school who particularly mentioned Leo Copp who had charge of the program.

q Wanted

WANTED — A GOOD PUNT OR Skiff. 'Phone 2169. 3d-96-1295Q

WANTED — TO RENT, SMALL House or Apartment. 'Phone 1007J. 3d-96-1277Q

BY MAY 1ST—GOOD HOUSE, WITH Garage. Write Box 1206, Examiner 3d-94-1208Q

WANTED — CATTLE TO PASTURE. W. Sargent. 'Phone 1572W. 3d-95-1257Q

WANTED — TO BUY, A GOOD Second hand Skiff; must be cheap for cash. Telephone 2480, Daytime. 3d-96-1263Q

Garages, Summer Cottages

BARGAIN PRICES. WRITE TO-DAY for Free Catalogue showing new low prices and easy terms on Ready-Cut Garages, Summer Cottages, and Complete Homes. Garages as low as $7 monthly. Cottages as low as $12 monthly. Free Fire Insurance included. Write to Halliday Company, Limited, Box 24, Hamilton. 6d-18,21,23,25 26,30

t General Notice

UPHOLSTERING, REFINISHING AND repairing. Prices moderate. Phone 2846. 6d-94-1054T

PAINTING, PAPERHANGING, GRAINing. Prices right. 'Phone 1813M. 44d-97-1291T

FOOT TROUBLES

Consultation, Examination, Pedograph—FREE.

W. A. SETTLE

OSTEOPATH AND FOOT SPECIALIST,

124 HUNTER ST. W., PETERBOROUGH, Ontario. PHONE 649

T S, tf—5820

FINLANDER IS NOT RIGHT MAN

GETS SUSPENDED SENTENCE

Provincial Police Comb Kinmount District for Man Wanted in Toronto.

LINDSAY, April 21 (Examiner Correspondence)—On Saturday Provincial Constable Porter received a phone message to the effect that Inkinin, the Finlander who is wanted in Toronto for shooting a compatriot, was seen on the C.N.R. tracks between Kinmount and Burnt River. The officer motored to Fenelon Falls, where he picked up Constable Gordon. The tracks were patrolled to a point north of Burnt River where they joined forces with Provincial Constable Warren of Haliburton, and Constable Pritchard, of Minden. In a little shack near the tracks they found a Finlander, but he was not the man they were looking for.

On Sunday Provincial Constable Porter received another message that a man answering the description of the Finlander was seen on the railway tracks near Woodville. The officer later located the man, but he proved to be the Finlander which the posse had rounded up on Sunday.

It is believed by the authorities that Inkinin has succeeded in finding his way through to Algonquin Park.

Break Into Bread Company.

The Purity Bread Co. Bakery was entered by burglars on Saturday night. They evidently expected a big week-end haul, but they were disappointed. They rifled the drivers' pouches, but only secured ten dollars in silver.

Arthur Southern, of Blackstock, who forged his foster mother's name to a cheque, and presented it to a local auto wrecker, was placed on a five years' suspended sentence by Police Magistrate Jordan yesterday. A bond of $2,000 must also be provided with conditions imposed that he must obey his foster mother, must make all restitution for the expense caused her, must not drive or own a car during that period and pay the costs of the court. The prisoner received a severe reprimand from the magistrate.

Fred Lodge found a large Arctic owl on Sunday northwest of the town. The bird had been shot in the breast, presumably while flying, its long wings enabling it to cover quite a distance in its flight. It had a wing spread of a little more than five feet and its curved talons were two inches long. It will be mounted by a local taxidermist.

U.S. Dog Population Continues To Grow

WASHINGTON, D.C., April 20 (C.P.)—There is about one dog to every twenty-six humans in the United States, the Department of Commerce finds out.

The movement of population from the country to the city during the past decade has not resulted in decreasing the dog population, but has changed its makeup by reducing the size of dogs and increasing the number of pure bred animals to make up for the decrease in the number of just plain dogs.

The department discovers that the well-known fox terrier maintains a high degree of popularity because it is small and does well in cities.

Men are not so keen for the Pekingese, Chow and Pomeranian, and they prefer the Terrier as "a lot of dog in a small package."

ASK for WANT AD DEPT CALL 1600

PLANE MAKERS POOL PATENTS

F. H. Russell Announces Plan at Detroit Aircraft Show to Enlarge Research.

PREVENTS FREAK TYPES

DETROIT, April 21.—Directors of the Manufacturers Aircraft Association, Inc., adopted recently a plan of patent research and development of inventive ideas for the improvement of flying craft.

The plan was announced and described by Frank H. Russell, president, who characterized it as the most important forward co-operative step taken by the industry since the war. He spoke from long experience having been the first manager of the Wright Brothers Airplane Company. During the war, as vice president and general manager of the Burgess Company, he helped to organize the association, which, by cross licensing, made patents available to all builders, prevented litigation and permitted the constructors to use what devices they needed without interference.

"The development of commercial and military planes still revolves about the problems of engineering and design" Mr. Russell said. "Some 4,500 aviation patents have been issued in this country, and these are increasing at the rate of three a day. One of every forty of all patents issued in this country pertains to aviation. While a small percentage of all that work proves to be of practical benefit, it nevertheless indicates the enormous interest among creative minds.

Agreement Prevents Freak Types

"Seventy-five per cent of the planes exhibited at the show here this week were produced under the association's patent cross-licensing agreement. Nearly all the important manufacturers work under agreement. In fact, every plane that flies embodies at least several of those patents, and to that may be attributed the absence of freak and unsafe types. One can use what is good without being forced to adopt makeshifts to circumvent another's patent.

"The new plan is another long step forward toward the perfection of American planes. Without in any way disturbing the present patent agreement, it pools the ideas and thoughts of the industry as they reach the stage of development which warrants a patent for every idea developed. Thousands have been abandoned through neglect, lack of interest or inability to carry it past the initial stage. Every member of the industry now will have immediately available the development work and progressive ideas of all other members. Instead of each designer or manufacturer working alone at a problem, everybody can get at it and contribute to its solution."

Mr. Russell forcast the creation of a patent research department for all members and a system of ethics whereby inventors may receive their just reward.

TENDERS FOR HOUSE

FOR SALE.

HOUSE, situated at 302 Pearl Avenue, Peterborough, consisting of Seven Rooms and Garage, fully modern. For full particulars apply to Mrs. Mathews, 302 Pearl Avenue, Peterborough. Tenders for the purchase of this Property must be lodged with the undernoted Trustee. Highest or any offer not necessarily accepted

THE CANADIAN CREDIT MEN'S TRUST ASSOCIATION LIMITED, Trustee for the Estate of Leonard Mathews,
137 Wellington Street West, Toronto.
3d-16,18,21-904

DAVIS-THOMPSON COMPANY, LTD.

Insurance and General Agency.

433 GEORGE STREET - PHONE 40

RESOLVED... greater SAVINGS in 1931

4% ON DEPOSITS

"He saves much who saves a little with regularity."

Regular deposits of small amounts will often accomplish more than infrequent deposits of larger amounts.

Start an account to-day in our Savings Department, which offers you special facilities and advantges.

"There is no substitute for a Savings Account."

The Toronto Savings and Loan Co.

437 GEORGE ST., PETERBOROUGH

Office Hours: 9 a.m. to 4 p.m., Saturday: Open until 5 p.m.

THE SON OF TARZAN No. 44 (Metropolitan Newspaper Feature Service, Inc.) By Edgar Rice Burroughs

The son of Tarzan—
Korak would not permit Meriem to go unarmed. A light spear and a long knife he taught her to use were her weapons of offense and defence. Sometimes she even hunted alone. Her figure, rounding into the fulness of an early maturity, took on the lines of a Greek goddess and as she strode through the jungle fastness, she was as beautiful a huntress as the young Diana. Often she brought down a deer.

In the stamping ground the trio were familiar figures. The little monkeys knew them well, often coming close to chatter and frolic. When Akut and Korak were away the small folk would tug at Mariem's ornaments and play about as she fed them, helping to pass the long hours until Korak's return. Nor were they worthless as friends. They often brought her luscious fruits or raced to tell her of the near presence of antelope or giraffe.

One day Meriem had stretched her lithe body, catlike, along a swaying branch when the sudden plunge of an excited little monkey, landing on her shoulders, startled her. "Climb," he cried. "Climb! The Mangani are coming." The language of the great apes being similar to that of the monkeys, Meriem understood, but she only glanced lazily over her shoulder at the excited disturber of her peace. "Climb yourself, little Manu. I'm not afraid."

But the monkey only screamed his warning more lustily from a higher terrace. "Mangani" was their word for apes. To Meriem, Akut and Korak were apes "They are returning," she thought, as she heard the sound of approaching bodies swinging through the trees. Meriem decided to play a joke on Korak. She would pretend to be asleep. She heard the two come closer. They stopped. Why were they so quiet?

NEILL'S
The store of better values
Cushion-Sole Comfort Shoes
For Women

Flexible hand turned cushion sole Boots, Oxfords and neat One Strap Slippers. Made of soft black kid on EE and EEE lasts with low military heels with rubber top lifts. Real comfort and service at very low cost.
Sizes 3 to 8.
$2.95 $3.35 $3.45
R. Neill, Ltd.
350-354 GEORGE STREET
Canada's Greatest Shoe Store

DANCE
Community Hall, East City,
WEDNESDAY, APRIL 22nd.
Music by Red Moncrief and His Haymakers.
2d-94-1249

GENERAL ELECTRIC RADIOS
HOTPOINT RANGES
For sale by
W GORDON HALL
Wiring Repairs
Phone 1403-W 88 London St
tts-tf-5609

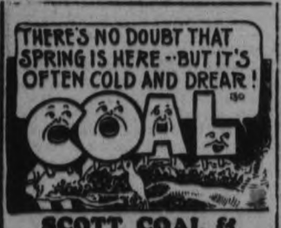

SCOTT COAL & LUMBER CO.'S COAL QUARTETTE
The little birds start to sing of spring before the wise man takes his muffler off or lets the fire go out.
Spring prices are now in effect and are the lowest in years.
Stove and Nut, ton ..$14.25
Egg, ton 14.00
The wise man will take advantage of these prices and place his order now.
Scott Coal & Lumber Co
PHONE 1636
Corner Dalhousie and Bethune

Let Us Furnish Your Home
Here you'll find a wide range of fine Canadian Furniture, Carpets, Rugs, Beds and Bedding, Housefurnishings, Stoves, Baby Carriages—in fact, we can furnish your home complete from cellar to attic at a substantial saving. And remember, "we can't be undersold; your credit is good, and our
TERMS ARE EASY
Come in and talk it over with us
Home Furnishing COMPANY
208 CHARLOTTE. Phone 1428
tts-101

ADVERTISE IN THE EXAMINER

LOCALS

57TH REGIMENT CHAPTER.
Regular meeting Thursday, 3.30 p.m. at Armouries. The delegate, Mrs. T. W. H. Young, will give her report.
1d-94-995

SALE OF WORK
Fancy goods and rummage sale at S.A. Temple, Wednesday, April 22. Opening at 2.30 Music in evening by Y.P. Band. 2d.18.21.955

WANTED 400 NEW CUSTOMERS
For bone dry Pine Slabs, $2.75 per ½ cord; Hemlock Slabs, $3.75; Mixed Wood, $3.75. W. H. Baker, Phone 676. 165 Dublin street. 9d, 102, 1292

CARD OF THANKS.
Mr. and Mrs. Ed. Keating and Family, R.R. No. 4, Havelock, wish to thank the many kind friends who sent expressions of sympathy in their recent bereavement in the loss of a kind and loving father.

PRIVATE TUTORING
Experienced schoolmaster, M.A. and music graduate, desires tutoring. English, French, Latin, History. Music, specialties. Terms reasonable. Phone 2991. 1d, 94, 1160

GRENFELL MISSION.
The annual appeal for funds for the Grenfell Mission in Labrador is being made. Donations will be appreciated if left at The Examiner or sent to the secretary, Mrs. G. R Langley, 239 Burnham street.
12d-98

CARD OF THANKS
Mrs. William Allan, St. Paul's Manse takes this means of returning her very sincere thanks to the many friends who sent her flowers and other messages of good cheer during her recent sickness. Her only regret is that she is unable to reply to each with a personal letter of appreciation.

GRENFELL MISSION FUND

J. A. Aylmer, Ssq.	$10.00
M. G.	2.00
A. J.	1.00
A Friend	10.00
A Friend	2.00
Miss L.	3.00
A Friend	1.00

COME
To Knox Church Lecture Hall on Wednesday, April 22nd at 8.15 o'clock, and see "Safety First" by Cognawaga Club of St. James' Church sponsored by Helen Roger Auxiliary. Adults 25c, Children 15c. There will also be home-made candy for sale.
2d, 95, 1286

"THE GARDEN GLORIOUS."
Rev. Geo. W. Tebbs, Government Lecturer on Floral Subjects, will give an illustrated talk on the above subject on Thursday evening, in the Public Library, under the auspices of the Horticultural Society. Everybody welcome. 2d-95-985

CARD OF THANKS.
Mr. G. Sage and Mr. E. Styles and their families take this opportunity of expressing their thanks to neighbors and friends who gave their time and assistance in an effort to stem progress of fire on their property. Special thanks are tendered to the members of the Peterborough Fire Department and the Johnson Outboard Motor Co., who generously loaned their very efficient pumper and fighting equipment, the use of which undoubtedly curtailed the greater loss of property.

NOTICE
Applications endorsed "Applications for Speed Cop" addressed to J. J. Leahy, Esq., (Chairman of the County Roads Commission) in care of the County Clerk Court House) Peterborough, to be in Saturday April 25th, 1931, at 10 o'clock a.m., Applicants to furnish equipment consistent with Statutory requirements, state salary and produce satisfactory references, etc. Such applications will be opened by the Joint County Roads and Suburban-Area Commissions on Saturday, April 25, 1931, 10 a.m.—(J. J. Leahy, Esq.) Chairman of County Roads Commission, (C. F. Kitney, Esq.) Chairman of Suburban-Area Commission. By order of County Roads Commission, Ed. M. Elliott, Clerk of Roads Commissions. 2d,94,983.

Tramp Steamer Fleet Will Carry Grain

MONTREAL, Que., April 21 (C.P.).—A fleet of 40 tramp steamers have been chartered to load grain in Montreal during the latter part of April and in the month of May. In addition, a large quantity of grain has been booked for export by liner companies. It is estimated that upwards of fifteen million bushels of grain will be shipped from Montreal during the next six weeks, most of the business materializing during the last ten days.

BIRTH.
YOUNG.—At Rome, N.Y., on Tuesday, April 21, 1931, to Dr. and Mrs. Howard Young, a daughter.

SANITARY ICE SERVICE
ICE PHONE 147 COAL WOOD & COKE
Our plant is open day and night.

Concrete
Grading and Special Contracting HouseRepairing
Wm. H. Lytle
Telephone 1786
TTS-May 16 '994

Wedding Gifts
Now is the time to select your Wedding Gift while our selection is at its best. There are some very fine pieces of Silver that have been added to our stock.
These make Ideal Gifts for Weddings:
Silver Tea Sets.
Cabinets of Silver.
Entre Dishes.
Casseroles and Pie Plates.
Flower Baskets.
Sugar and Cream Sets.
Reproductions of Sheffield Plate
And many fine pieces of Silver, etc.
Let us show you these fine Wedding Gifts.
WARNE BROS.
DIAMOND HALL
Phone 880
349 GEORGE ST.

MAIN STREET TOPICS

Jabs and Jottings as Picked Up by an Examiner Reporter

"I Must Tell Truth."
During the hearing of a County Court action here yesterday afternoon before His Honor Judge L. V. O'Connor, a small boy ten years of age was called to the witness box by counsel for the plaintiffs. He barely could see over the edge of the box which encompassed him, and His Honor after learning of the witness's extreme youth, asked him, "What must you do when asked a question, after kissing the Bible?"
"I must tell the truth," was the somewhat hesitating reply.
"And if you do not tell the truth, what is going to happen," questioned the Judge, not unkindly. There was no reply. The little fellow stood silently, the Book of Scripture clutched tightly in his right hand.
"Will there be any serious results if you do not tell the truth," His Honor prompted.
"Yes. I will be punished," was the simple rejoinder.
When and how? A lenghty pause followed. "God."

32 GORGEOUS BLOOMS.
Thirty-two stems, each crowned with gorgeous red flowers, on one pansy geranium plant is the proud record of Mrs. Thomas Meredith, Lansdowne Street. The original plant grew out of doors all last summer, but failed to blossom. A portion was transplanted into a box and placed in a south window of the owner's house. The winter sun gave the plant the necessary vitamins, and it thrived and spread in every direction. Now the whole is a mass of beautiful bloom. Every one of the 32 stalks bear perfectly formed flowers and presents a sight worthy of the best florist in the country.

CROWDING LIVE STOCK.
In this age of making oneself as comfortable as possible, there is the danger of forgetting to make our animals comfortable, at least to a humane degree, as possible. Passers-by have often noted overcrowded truck loads of live hogs being whisked along in a southerly direction down Aylmer Street from outlying points in the country. On one occasion some forty pigs were jammed into a small truck, and in their midst was a young calf who was being gradually trampled to death. At another time, a similar number of young hogs were penned in a small conveyance, and one large one was rooting around to make room for itself. The result was that several of his friends were badly torn, and many of them were partially bled before arriving at the packers.

CHECK UP ON CARS
A pile of summonses may go out to local motorists within the next day or so.
Police were engaged to-day in checking up on cars parked too long on George, Charlotte and Water streets. A flock of motorists were found to be breaking the city parking by-law.
Asked whether any action was to be taken, police hinted that summonses may be issued.

SHEDS COAT AND VEST
When Tommy Hooper, the hustling proprietor of three confectionery stores, appears on George street in his shirt sleeves, then Spring is not only here but Summer is well on its way. Mr. Hooper was seen to-day minus coat and vest, giving full landscape to a striped shirt.
Comfort is his motto, but in his desire to be unirked by the more sedate and hot garments, Mr. Hooper seldom makes an error. Never does he doff coat and vest until those "rare days" come upon us about which the poet wrote.

ANSON HOUSE.
Anson House is the name by which the Peterborough Protestant Home will be known in future. The change was considered advisable by the Board of Management, who discussed it carefully some time ago, and a recent Order-in-Council has been passed by which the well known home for old people will be known in future as Anson House. The name is taken from the street on which the home is built.

DROP IN FIRE CALLS.
Things have quietened up considerably at the Fire Hall following the 45 fires so far this month. Only one fire has been reported since yesterday afternoon, an automobile fire at the corner of Park and Hunter streets at 6.59 p.m. Some wires in the car had short-circuited and flames shot out for a minute. The timely appearance of the firemen saved the car from any material damage.

YOUNG GIRL WANTED.
A lady living about three miles out of the city on the Port Hope Highway is anxious to get a young girl who will come and live in her home, to help with the work and be also a companion to her daughter. She would like a young girl of about eighteen years for this position, which is in a comfortable home in pleasant surroundings.

OPEN THREE DAYS A WEEK.
Until Further Notice, the Peterborough Relief Rooms above 435 George street will open each week only on Tuesdays, Fridays and Saturdays, from two to five o'clock. The used clothing bureau at the rooms will be open on Friday only.

MACHINE GUNNERS COMPLETE PROGRAM

Shot-off Will Be Staged Wednesday Night For Miniature Range Championship.

TRAINING STARTS MAY 6.

To-morrow evening at Peterborough Armouries will see the wind-up of the winter program of "C" Company, 4th Battalion Canadian Machine Gun Corps, who are staging a shoot-off for the miniature range company championship; the event will also signalize the near approach of the intensive summer training period which officially opens on Wednesday, May 6th, with the issue of uniforms.
The shooting match which is expected to attract a large number of entrants, will be under the supervision of Q.M.S. R. Turner, R.C.R., Instructor.

Claim Silicosis Starts Tuberculosis

OTTAWA, Ont., April 21 (C.P.).—Silicosis, a disease frequently contracted by miners breathing dust-laden air, has been definitely proven to lay a foundation for the more dreaded disease of tuberculosis. Addressing the tuberculosis committee of the National Research Council here, Dr. Oscar Klotz, of the University of Toronto, said it had been found the germs of tuberculosis are stimulated by the presence of silica, a mineral substance often present in mine shafts in the form of dust.

French Ships Will Bring Coal To Canada

MONTREAL, Que., April 21.—Five of the largest vessels of La Compagnie Delmas Freres and Vieljeux have been diverted from the West African trade to carry coal from Cardiff, Wales, to Canada via the St. Lawrence, the first of the French vessels to reach Montreal next Sunday. The Delmas ships will carry Canadian wheat to Europe on their return voyages.
Pierre Vieljeux, managing director of the shipping firm is in Montreal completing arrangements for the new service between Montreal and European ports.

ROYAL PROPERTY WILL BE SEIZED

Disappearance of Rare Jewels From Showcase in Palace Being Probed.

SPAIN GENERALLY QUIET.

(By Clarence Dubose, A.P. Staff Correspondent)

MADRID, April 21 (A.P.)—The Republican Government is moving rapidly to seize for the nation all property of the exiled King Alfonso which can be considered the property of the nation rather than of the man, Alfonso de Bourbon, aside from his titles.
A special Judge has been appointed to investigate reports that valuable jewels and documents relating to the Moroccan wars have disappeared from a showcase at the Royal Palace which has been sealed by the Government. The disappearance is attributed to some of the highly-placed members of the palace staff.
The mediation of the British Embassy was understood to-day to have been sought in connection with transfer of money deposited in the Bank of Spain by Alfonso XIII, the bank deciding after a lengthy conference to turn over part of the deposits, which run into a high figure.
Appeal Sent Out
An appeal to the patriotism of all Spaniards, particularly aristocrats and capitalists, to stop their withdrawals of funds from the banks and industries of Spain to be taken abroad for investment was published to-day by Indalecio Prieto, new Minister of Finance, who warned that if the practice had not ceased within four weeks, drastic measures would be inaugurated.
The Government has constituted boards in each of the provinces to inventory property of Alfonso and Determine which of it can revert to the national Treasury. Rents from such property are already being turned to the national coffers.
The country generally is quiet, but disturbances continue in Catalonia. President Pedro Matos of the "Libre" Labor organization at Sabadell, was shot and killed last night by opposing "Sindicataunico" members. Matos was returning from work when waylaid.

DEATH.
WOOD.—At Bailieboro, this morning, April 21st, at one o'clock, Thomas J. Wood.
Funeral to-morrow, April 22nd, at 2 p.m., from Christ Church, Bailieboro, to St. Paul's Cemetery, Millbrook.

ROOFING
Bird's Twin Shingles and Paroid Roofing lasts longer.
ESTIMATES GIVEN
Fred H. Rowan
549 King Phone 851
t-t-s-tf

FRIGIDAIRE
"Mike Says"
THINK OF IT!
One and one half million jobs now in use
RADIO SALES & SERVICE
Greene Bldg. Charlotte St.

CARTER THE MOVER
Bids for your long distance or local moving. We can give you return rates on movings any place in Ontario. We have a van going empty to Montreal, Bridgeburg and Windsor. Special rates on these movings. All loads insured. Careful packers
PHONE 2392 Day or Night Office: 396 AYLMER STREET
7d, 7 10 14 17 21 24 28, 789

WE'LL Pay For Your UNUSED MILEAGE
A LIBERAL ALLOWANCE ON YOUR OLD TIRES
ON THE PURCHASE OF NEW
TIRES AND TUBES
USED TIRES FOR SALE
ALL SIZES
EXPERT VULCANIZING
WE SAVE YOU MONEY!
DAWSON'S
SERVICE STATION
Reid & McDonnel Sts. On Chemong Highway
Phone 1523
1 mo.-16-21-23-28-30-5-7

Butter Fresh Creamery **31c**
F and G MARKETS
Eggs Fresh Firsts **18c**
Bacon, sliced - - - - 1b. 27c
Pork & Beans, Clarkes Large 19c Medium 10c
Coffee, Maxwell House, 1b. 53c
Potatoes, full 15 lb. peck - 15c
Tomatoes, Choice Quality 3 for 29c **large tin 10c**
Peas, No. 4 Standard Quality **- 3 Tins 25c**
Princess Soap Flakes, pkg. 20c
Fresh Asparagus, New Carrots & Beets, Celery, Head Lettuce, Cucumbers And Strawberries
JUST TELEPHONE—WE'LL DO THE REST

SHOP at BORLAND'S
Children Receive Specially Courteous Attention
BORLAND'S DRUG STORE
228 CHARLOTTE STREET (only 4 Doors from Aylmer)
'PHONE 274 We Deliver

Hard Tyme Euchre Party
MOOSE HALL
Thursday, April 23, 8 p.m.
For Moose members and the friends. Extra good prizes.
Proceeds for Moose Charity Fund

WEDNESDAY AND THURSDAY
Fresh CREAMERY BUTTER - - lb. **30c**
HABOCO STORES
"MORE FOR LESS"

Y.W.C.A. Pageant
Dances: A "Glimpse into Fairyland," a rhapsody in white and silver fairies, mauve and yellow butterflies, pastel sleeping flowers.
Vivid life in the jaunty Mexican hat dance, the bright Ukrainian dance, the beautiful dance with Silver Balloons.
Movement and rhythm in the Sailors' Hornpipe.
Fun and frolic and laughter in the dance of the Baby Bandits.
Drills: Strength and skill in the drills with wands, reeds, clubs and dumbells, and muscular control in the difficult Swedish drill.
See Them all at the Grand Opera House, on May 1st and 2nd.

On Friday Evening in the *Collegiate Auditorium*
Male Voice Choir
(40 Voices)
Assisted by the following artists who have kindly given their services:
Miss Geraldine M. Collins, Soprano; Miss Gwen Parnell, Elocutionist; Miss Gwen Mary Donley, Pianist; Master Victor Coleman, Soprano; Harry Northrop, A.T.C.M., Stanley Northrop, A.T.C.M., J. Thackery, Instrumental Trio; C. Barton, Chimes; George Street United Church Orchestra, Conductor, W. H. Cunningham.
Tickets 50c and 35c from any member of the Choir, or at the Examiner Office, Heintzman & Co., A. V. Lillow, 330 George St., A. G. Harris, 172 Charlotte St.
PROCEEDS IN AID OF THE UNEMPLOYED RELIEF FUND

LaMONA Beauty Parlor
SPECIALIZING IN PERMANENT WAVING AT REDUCED PRICES
We use only oil method for curling the hair as we find it most beneficial instead of harmful to the hair, leaving the hair soft and lustrous.
Lamona Oil Permanent Wave **$3.75**
Master Oil Permanent Wave **$5.00**
Shampoo and Finger Wave ...75c
Shampoo and Marcel 75c
13-14 Kresge Bldg. 14 Ontario Street 204 St. Paul Street
LAMONA BEAUTY PARLOR
Peterboro 'Phone 1331
Stratford 'Phone 2173
St. Catharines 'Phone 4444
Tues-tf

IT'S CONFIDENCE THAT DOES IT.
Fresh Dairy Butter lb. 27c
WEDNESDAY AND THURSDAY SPECIALS

Bananas, 3 Lbs.	20c	Small Oxydol, 3 Pkgs.,	25c
Coffee, Lb.	25c	Soap Chips, Princess, 2 Lbs.	25c
Black Tea, 3 Lbs.	97c	Singapore Pineapple, 2 Tins	21c
Large Lux, Package	18c		

Canada Dry, Qt. Bot. each 25c (Deposit of 5c for Bots.)
Porter S. White Co.
Phones 1900 1901 **Groceterias** 532 GEORGE 146 CHARLOTTE

PROBABILITIES.
Moderate winds with occasional rain.
Thursday—Fresh northerly winds; cool and still unsettled with occasional rain.

The Evening Examiner

HOME EDITION

IF IT WILL HELP PETERBOROUGH AND DISTRICT, THE EXAMINER IS FOR IT.

VOL. LXVI., No. 94 — PETERBOROUGH, ONTARIO, CANADA, WEDNESDAY, APRIL 22, 1931 — PRICE THREE CENTS

CAR IS DITCHED - FOUR WOMEN INJURED

Allege Assault Made On Minister

ELDER ALLEGED TO HAVE STRUCK ESSON MINISTER

Scrap in Session Meeting Follows Church Service Near Orillia.

OBJECTED TO SERMON.

Elder Demands That Minister Furnish Scriptural Proof for Statements.

(Special to Examiner)

ORILLA, Ont., Apr. 22. — Truman McMahon of Hawkestone, is alleged to have struck his minister Rev. R. W. Ellis in Esson Presbyterian church last Sunday morning following an argument over a statement made by Rev. Ellis in the course of his sermon. Mr. McMahon is an alder in the Esson church and the alleged altercation took place in the church at an informal meeting of the session held after the morning service. Only the four elders and the minister were present.

Objects To Sermon

The story as told is that Mr. McMahon charged Mr. Ellis with being unable to offer scriptural proof of a statement made in a sermon preached on March 22. Mr. McMahon it is said claimed that this minister had declared "that all who are baptized are undoubtedly regenerated".

Rev. Mr. Ellis denied have made that statement. This argument kept up every time the two men met until it came to a head on Sunday last. Mr. Ellis is then alleged to have not only reaffirmed his denial but to have accused his elder of going to sleep during sermons and catching only a part of his statements. This was followed by further arguments. The elder again charged Mr. Ellis with making the above untenable statement. Mr. Ellis again sounded his denial then according to the minister, the elder clenched his fist and struck him on the face. Mr. Ellis made no attempt to retaliate, but turned and walked out, leaving the meeting.

"The source of all these rumors is an incident that occurred at Esson

(Turn to Page 15 Please)

An Apt Air Pupil

In order to be able to tell her distinguished father something he does not know about flying, Miss Ishbel MacDonald, daughter of the British Prime Minister, is learning to pilot an airplane. Miss MacDonald recently took her first lesson and her instructor was ardent in his praise of her as a keen student.

TERRIFIC BLAST WRECKS HOUSE

Explosion Felt Over Niagara Falls—Fire Spreads to Nearby Homes.

CAUSE LAID TO BOMB.

NIAGARA FALLS, Ont., April 22 (CP)—The home of Louis Gatto of this city, was completely destroyed by a terrific explosion which was felt all over the city early to-day. Fire which swept through the frame building spread to the houses on both sides and did considerable damage before the firemen arrived. There was no one in the house at the time. It is believed that a bomb was thrown through the cellar window. The Gattos say they have no enemies and cannot account for the outrage. A house on the same street was partially wrecked by a bomb some time ago. The district is largely populated by Italians.

GOV'T SURVIVES MAJOR DIVISION DEBATE FINISHED

Liberal and Progressive Amendments Defeated By 43 and 31 of Majority.

MAIN MOTION PASSED.

Eleven Non-voting M.P.'s Just Miss Ejection For Breaking Rules.

OTTAWA, Ont., April 22 (C.P.) — Having cleared its decks for the real progress of the session, Parliament today began stripping the Order Paper of an accumulation of business that has been collecting since opening day. One of the largest number of questions ever on the Order Paper—233—were dealt with by the Government, and then notices of motions, calling for production of papers, received attention.

Tumultuous Scenes

Amid tumultuous scenes, not the least of which was the near-naming of eleven members of the House, the Government yesterday survived its first major division of the session. It was a whirlwind finish to the debate on the address in reply to the Speech from the Throne. In three divisions, the House passed the main government motion and rejected two amendments, one moved by Rt. Hon. Mackenzie King, Liberal Leader, and the other by Robert Gardiner, U.F.A. Leader.

Not in the memory of the oldest Parliamentarian was there a precedent for the tense incident that attended the recording of the vote on the King amendment. Eleven members, including Miss Agnes Macphail, the only woman member, all in the so-called "ginger group" refused to vote either for or against the motion. At one stage Mr. Speaker Black was on the point of having them retired from the chamber by the Sergeant-at-Arms. It would have been tantamount to contempt of court, and the members would not have been permitted to return to their seats until the House had decided what penalty —in the form of enforced absence would have been meted out of them.

Under the rules of the House a member must vote in he be in his seat when the motion is read by the Speaker. Each of the eleven members refused in turn to vote, being under the impression they were acting within their rights. After several minutes of tense excitement, with both Conservative and Liberal members pressing the Speaker to force them to vote, the incident ended. Under representations from both Premier R. B. Bennett and Rt. Hon. Mackenzie King, the little band of eleven were permitted to absent

(Turn to page 6 please.)

Half-Hour Trans-Atlantic Mail Service By Rockets is Predicted Within 2 Years

NEW YORK, N.Y., April 22 (C.P.). — "Half-hour trans-Atlantic mail service with commercial rockets as the carriers." That was the prediction discussed to-day by G. E. Pendray, vice-president of the American Interplanetary Society, who has just returned after conferences in Germany with leaders of a similar society.

He said German scientists predict that in two years rockets powered by liquid fuel will fly across the Atlantic every half-hour, carrying 50 pounds of mail or merchandise.

"When I left Germany a few weeks ago plans were complete for sending up the newest type rocket by liquid fuel," said Mr. Pendray. "German scientists working secretly on the rocket seem to have solved the basic problem of sending rockets soaring for miles into the sky by liquid power. Our trouble here has been that the dry fuel now used does not yield sufficient power for the long flight."

The first rocket to go up, according to the plans learned by Mr. Pendray, will be gauged for an ascent of two miles. It will carry a barometer, a camera, and a parachute adjusted to open automatically when the rocket reaches its greatest altitude.

"The Germans have already charted the course from a field in Germany to a field in the vicinity of New York where the projectiles will land," said Mr. Pendray. "A parachute will be used for the landing. The same rocket will then be shot back across the Atlantic over another course with a different cargo."

TRAFFIC BY-LAW TO BE ENFORCED DECLARES CHIEF

There is to be No Warnings Given Chief Constable Tells His Men.

PARKING OF CARS.

Plain Clothesmen Will Probably Be Put on to Put Stop to Law Breakers.

"Motorists will either observe the city's parking and traffic by-laws or take the consequences before Magistrate Langley in fines," declared Chief Newhall this morning in making known the police department's intention of laying a heavy hand on motorists.

"There will be no more warnings. Traffic congestion on the streets has reached such a stage that the by-laws must be obeyed," stated the Chief in issuing instructions to his men to go out and enforce the traffic laws. "We are through pampering motorists; warnings seem to have no effect."

The Chief then dealt with some of the specific infringements of the motoring laws which he said were causing dangerous traffic congestion. Special attention will be directed to cars parked outside theatres and stores, and if the one-hour for parking is over-stepped, owners will get a ticket.

Put On Plainsclothesmen.

The Chief threatened to put plainclothesmen on the street if the full

(Turn to Page 16, please)

To Wed Churchill

On a lecture tour of the United States and at the same time studying, Randolph Church, son of the famous British statesman, is reported to be engaged to Miss Kathleen Halle (above-, daughter of a noted Cleveland financier.

AUTO HITS POLE ON KENT HIGHWAY FOUR ARE KILLED

Two Women, One Man Have Close Call as Machine Turns Turtle.

ALL VICTIMS COLORED

Party Returning From Getting Fish Supply—Inquest Adjourned to April 28.

CHATHAM, Ont., April 22 (C.P.). —Although still suffering from shock two women and one man who escaped death in the motor accident at Cedar Springs late yesterday when the car in which they were riding crashed into a telephone pole and killed four of seven occupants, are reported to be resting comfortably this morning. They are not confined to the hospital. The crash that claimed four lives was the worst in the history of the county.

The car, a large sedan, travelling south on the Harwich Raleigh townline, suddenly left the road half a mile north of Cedar Springs, crashed into a telephone pole, and turned over in the ditch.

The dead are: Isaac Jefferson, 42, his wife Lena Jefferson, aged 32, William Fowler, 30, and May Ladd 32, all of this city.

The injured are: Willis Johnson, 37, of 3633 Ardnett Street, Detroit, Helen Seever, 16, Dover Township, and Mrs. Margaret Fowler, 30, Chatham.

The dead and injured are all colored. The party left the city during the afternoon for Erie Beach to secure a supply of fish. It was on the return trip that the accident happened.

Lost Control.

Mrs. Fowler's version of the accident was that Jefferson, who was driving, reached forward apparently to turn on the windshield wiper, and in doing so lost control of the machine. Statements of the survivors, the officers say, are to the effect that the car was not going fast at the time of the accident. It would seem he said, that it must have been travelling at more than a moderate rate of speed for it went a distance of 95 feet from the point where it left the road to the spot where it rolled and crashed into a telephone pole. The left side of the car was torn from the chassis, while the top was reduced to matchwood. The rest of the car was reduced to a mass of twisted steel, and the whole is a total wreck.

Mr. and Mrs. Fowler were with Jefferson in the front seat of the

(Turn to Page 15, Please)

Roadster Ditched Near Indian River Two Not Injured

Mrs. Archie Stevenson, of Havelock, and Four Campbellford Women, One With an Infant, Were in a Bad Auto Accident—Four Received Injuries.

DRIVER OF THE CAR, MRS. STEVENSON, BADLY HURT MRS. E. RUNYANS, CAMPBELLFORD, WRISTS BROKEN

Automobile Went Into the Ditch When the Driver Turned Out to Pass a Truck Which Was Parked Directly in the Path of the Car.

HAVELOCK, April 22. — (Examiner Correspondence) — Four women were severely injured in a motor accident on the brow of Cameron's Hill, near Indian River, about eight miles East of Peterborough, on No. 7 Highway, at about 6:15 p.m. yesterday, when a new light roadster with rumble seat, owned and driven by Mrs. Archie Stevenson of Havelock, swerved to avoid hitting a truck, that was parked directly in the path of the oncoming car. The automobile went into the ditch and came to a stop resting on its side. It was badly damaged, wheels and fenders torn off, and was afterwards taken to Peterborough by an auxiliary truck.

The driver of the car, Mrs. Stevenson suffered a concussion of the brain, and severe body injuries, and possible internal injuries. Mrs. Edward Runyans of Campbellford had both arms broken above the wrists. Miss Lilian Runyans received lacerations about the head and body. Mrs. Wilbert Reid also of Campbellford, had her hip injured, but is not as seriously hurt as the other ladies. In the car at the time also were Mrs. Manson Reid of Campbellford and her infant daughter.

Mrs. Reid escaped with slight bruises, while the baby came out of the accident without a scratch. The injured ladies were brought to Havelock to the home of the driver, by Alex Miller and Arthur King, both of Peterborough, who were on the scene shortly after the accident.

Doctors Joseph and Donald Holdcroft were called and rendered medical aid. Mrs. Stevenson regained consciousness at 11 o'clock last night and this morning her condition was not considered as serious as last night. Mrs. Stevenson's husband recently had $1,000 stolen while on a visit to Toronto. Thieves pried open the lock of the rumble seat, removed a thousand dollars in currency and left a draft for the same amount untouched.

FOREST FIRES UNDER CONTROL

Several Outbreaks Reported In Hastings and Peterboro' Counties.

THOUGHT INCENDIARY.

That outbreaks of bush fires in Methuen Township over the past week-end were of incendiary origin is the positive belief of District Forester Crosbie of Tweed. He has accordingly enlisted the aid of Provincial Police Officers Gray of Marmora and Morris of Bancroft, and hopes to procure enough evidence against certain suspected persons in order that he may prosecute to the fullest extent of the law.

The fires in question were in the Apsley district, and all available men were called upon to get the blaze under control. Rumour has it that the fires were started with the object of providing settlers with an opportunity to earn wages.

House and Barn Destroyed

Several fires of a more or less serious nature have been reported from the look-out tower near the Blue Mountains in the past few days. On Tuesday night in Monmouth Township a fire destroyed a farm house, barns and outbuildings and spread into the bush before being brought under control by the Rangers. This fire is believed to have been caused by trespassing trappers.

Mr. Crosbie in conversation with The Examiner, stressed the fact that it will only be by diligent watchful-

(Turn to Page 13, please)

CHECK FORGER IS GIVEN YEAR

Caradoc Township Youth Admits Signing Name For Old Age Allowance.

PROBE CONTINUING.

LONDON, Ont., April 22 (C.P.). —The first case in connection with a Province-wide investigation into the forgery of old-age pension cheques was disposed of in County Police Court here to-day when Magistrate C. W. Hawkshaw meted out a one-to-two years' term to Ronald Stiltz, aged 21, of Caradoc Township.

Stiltz pleaded guilty a week ago to forging the name of John A. Howe, 75-year-old pensioner, to his monthly allowance of $20.00. Since that time the investigation into other cases where aged persons were victimized has been widened to include many Ontario centres. It has already resulted in a second arrest in this district, and in Toronto a clerk in the Pensions Department is charged with 36 such offences.

PASSENGER PLANE CRASHES

CROYDON, England (A.P.)—A 20-passenger airliner undergoing tests here, crashed from 50 feet to-day, caught fire and was destroyed.

The pilot, its only occupant, escaped uninjured.

OSHAWA KNIGHTS VISIT PETERBORO

Thirty Members of Knights of Columbus Pay Fraternal Visit to Local Council.

ELECT OFFICERS IN MAY.

Thirty members of Oshawa Council of the Knights of Columbus paid a fraternal visit to Peterborough Council last night. Their officers conducted the meeting with E. J. McCaffery as Grand Knight and R. J. Findlay performing the duties of Lecturer. Their entertainment included vocal selections by a male quartette and instrumental numbers by one of the visitors, who is a member of the Corn Huskers Orchestra. Past State Deputy J. J. Duffus complimented the Oshawa officers upon the manner in which they conducted the meeting, and other tributes were paid to them by members of Peterborough Council. Oshawa extended an invitation to the Peterborough Knights to return the visit on May 11, and this fraternal opportunity will likely be accepted. A notice of motion of general interest to the members was passed last night, proposing to hold the nomination and election of officers during May instead of June.

SPANISH CAVALLERO MUST TAKE WHOLE FAMILY AS WELL AS GIRL

But Senorita Supplies All the Furniture and Must Have Dowery.

MAKE LOVE BY RULES.

By GORDON A. SINCLAIR

VIGO, Spain, March 30.—Copyright, 1931)—How would you like to be "trunking" for years with the definite idea of a big splashy church wedding and then have the boy friend's mother step in and pooh pooh all your efforts as quite unworthy of her son? That's one of those old Spanish customs you hear about. It helps to make Spanish love the most complicated long drawn out in all the world.

Spanish brides must supply every stick of furniture for the new home, every piece of linen, every dish and all the cash she can dig up. After that they are never expected to go places or do things alone.

Not So Raw At All

This sounds like a raw deal put over by the men but it's not so raw after all because the boy friend had to be a sort of fairy godfather to his sweethear't entire family for at least five, and usually seven, years before they march up the centre aisle.

Suppose I am a young Don of good family. To name a real case I am a lieutenant of artillery at Barcelona. I see a senorita, young, beautiful and of good breeding. I

(Turn to Page 14, Please)

Ice No Drawback; Lads Go Swimming

SUDBURY, Ont., April 22.—The swimming season is under way here with four hardy members of the Wharf Rats Aquatic Club taking their daily plunge among the floating ice in Lake Ramsay. Felix Cryderman, Jack Grace, Sam McAdam and Jack McInnes are the tough northerners who consider the water fine at a temperature a degree above freezing. Following the example of lake ports who donate a silk topper to the catpain of the first vessel in port, the Sudbury Athletic Club is considering presenting a pair of fur-lined earstoppers to the first swimmer to reach port in the spring.

Gov't To Pay Freight On Cattle For West

OTTAWA, Ont., April 22 (C.P.)— In order to encourage the breeding of pure bred live stock in Western Canada the Department of Agriculture will pay freight charges on pure bred cattle bought from breeders and farmers in Canada and shipped to points in the West, Hon. Robert Weir, Minister of Agriculture, announces. Freight will be paid on carload shipments only when conditions laid down by the Live Stock Branch are conformed to.

Cattle purchased must conform to certain health requirements.

TENEMENT BLAZE TAKES ONE LIFE

Seventeen Injured in Fleeing as Apartment Burns Like Matchwood.

100 LEFT HOMELESS.

NEW YORK, N. Y., April 22.—Flames that consumed a tenement house as if it were a match box, killed one man, injured 17 persons and left 100 homeless just before dawn to-day.

Passersby saw a wisp of smoke curling from a five storey building. In a few seconds fire was belching from many windows.

Policemen, almost surrounded by flames, dashed through corridors arousing the sleeping people, some of whom leaped screaming from windows. Julius J. Marshall, 24, braved the flames to assist women and children to safety over roof tops.

When firemen subdued the fire after a two-hour battle, an unidentified man was found burned to death on the top floor. Carmine O'Farry, 22, and her sister, Isobel, 9, were trapped in their third-floor apartment and had to jump. The former suffered a fractured pelvis and the child a possible skull fracture.

PASTOR TO RETIRE

STRATFORD, Ont., April 22. (CP) Rev. J. G. Mackay of the Presbyterian churches of Avonton and Mother well, has announced to his session that at the next meeting of the Presbytery he will seek leave to retire having been more than forty years in the ministry.

NOTED AVIATRIX IS NIGHT IN JAIL

Police Arrest Lady Mary Heath on Charge of Being Intoxicated.

CAUSED TRAFFIC JAM.

WINDSOR, Ont., April 22. (CP)— As the result of an altercation with her secretary over who should drive the car in which they were riding, Lady Mary Heath was arrested last night at 11 o'clock at the intersection of London Street and Bruce Avenue. At 5 o'clock this morning she was formally charged with being intoxicated and at 7 o'clock posted cash bail of $16.50 and was freed.

Lady Mary, whose fame as an aviatrix is world-wide, has been visiting in Windsor since the opening of the National Air Show in Detroit more than a week ago.

Attended Two Functions

She has been registered at the Ambassador Hotel. Last night she attended two functions, one of them a banquet of the business and professional women's club in the Y.W.C.A., at which she spoke, and the other a private dinner afterward.

Noticing a traffic jam at Bruce and London at 11 o'clock, Constables Haggeth and Carter of Windsor Police Department investigated, and reported that they found Reginald C. Williams, Lady Mary's secretary at the wheel of an automobile, with Lady Mary vociferously trying to induce him to let her drive. Lady Mary, they said, appeared to them to be intoxicated while Mr. Williams was sober. They placed the titled English flier under arrest and took her to the police station, and the police matron, Miss Lettie Begg, was hurriedly called in to attend to the unusual "guest." Police said that Lady Mary walked into the station all right, and was able to navigate but claimed she was somewhat unsteady on her feet.

Posts Own Bail

While their titled visitor reposed in

(Turn to Page 5, Please)

ANGLICAN DIOCESE OF PETERBORO' OUTLINED TO ST. JOHN'S LAYMEN

Rev. M. R. Kingsford Outlines Plan Which He is Greatly Interested In.

MAYOR DENNE APPROVES.

"The time has come when the church in Peterborough and the adjoining counties must face one of four alternatives: It must either continue under the jurisdiction of the Bishop of Toronto who is able to spend only a few hours a year in any one place, a separate diocese must be formed, we must be amalgamated with the Diocese of Ontario, or a Suffragan Bishop must be appointed to take up residence in Peterborough," said Rev. M. R. Kingsford of Gore's Landing in an address before a joint meeting of the Advisory Board, the sidesmen, and Men's Club of St. John's Anglican Church in their Parish Hall last evening. The meeting was preceded by a supper given by the Church Women's Association.

Rev. Dr. R. C. Blagrave acted as chairman of the meeting. At the beginning of the meeting he conveyed the greetings of the Rector's Warden, M. Dela Fosse, who had returned from hospital that afternoon. Dr. Blagrave also welcomed those attending the meeting and introduced two newcomers to the church, Gordon Langhorn of London England and Mr. Jaggar. Speaking of the Parish as the final unit in the organization of the Church, Dr. Blagrave stated that there were spiritual, administrative and financial sides of the parish's activities. He urged the laymen to take an active part in the church's financial work. Distinguishing between the church's allotment and its assessment, he explained the former by

(Turn to Page 11, please)

Old King Winter Sweeps Eastward

NORTH BAY, Ont., April 22.—(C.P.)—A decided change in the weather was experienced in this part of Ontario to-day with rain or snow being experienced at most points in this part of the province. Temperatures ranged from 15 to 50 above. The 9 a.m. temperature at North Bay was 38 above.

Eight inches of snow has fallen between White River and Heron Bay, and four inches between Heron Bay and Schreiber.

Bishop Consecrated St. Hyacinthe Parish

ST. HYACINTHE, Que., April 22 (CP)—In an impressive ceremony presided over by Mgr. Andrea, Apostolic delegate to Canada and attended by eighteen archbishops and bishops from all over Canada members of the clergy and thousands of laymen, Mgr. Joseph Aldee Desmarais was consecrated auxiliary bishop of St. Hyacinthe here to-day.

Mgr. Demsaris, who was born at Saint Ephrem D'Upton, Que. thirty nine years go, becomes the youngest Roman Catholic Bishop in Canada.

ACADIAN INJURED

NEW ORLEANS, La., April 22 — (CP)—Dr. John E. Richard, 65, of St. Hyacinthe, Que., a member of a party of Canadian Acadians visiting Acadians of Louisiana, was knocked to the pavement and injured here to-day by an automobile.

Walker Couple Deny Marriage Annulled

SHREWSBURY, N.J., April 22 —Mickey Walker, middleweight champion of the world, and his bride, the formed Clara Helmers of Hempstead, Long Island, today denied that their marriage had been annulled.

Anncuncement was made yesterday by Jack Kearns, Walker's manager, that the marriage had been annulled. This was subsequently denied by Mrs. Walker's father, and a search of the court records failed to disclose that any annulment had been granted.

Walker denied himself to questioners yesterday and last night.

Prisoner Sentenced To Death Nine Times

DUESSELDORF, Germany, April 22 (A.P.)—Peter Kuerten was sentenced to death nine times to-day for nine murders in this vicinity and received a fifteen-year term in the penitentiary in addition to the loss of his civic rights and the costs of the court action.

Kuerten had confessed to nearly a hundred fiendish murders here in recent years, and a number of girl victims of his attacks identified and testified against him during the trial. Physicians testified that he was sane at the time of

BIG TIMBER FIRE IN ADIRONDACKS DEFIES CONTROL

Flames Roar Through Forest Toward Saranac River 12 Miles Off.

3,000 ACRES RAZED.

Hundreds of Fire Fighters Out —Oil Field in Path is Razed.

PLATTSBURG, N.Y., April 22. — What was threatening to become one of the State's worst forest fires in years was roaring through some of the Adirondack's finest timber on a three-mile front southwest of here today, entirely out of control after an all-night fight by almost 700 men.

Those directing the battle were fearful that rain alone could halt the flames short of the Saranac River, twelve miles away.

Half a dozen houses and a schoolhouse lay close in its path, and families had removed their belongings and were prepared to flee.

Carelessness Blamed

Somebody's carelessness was blamed for the fire, which started beside a road near the Salmon River, between Peasleeville and Schuyler Falls in mid-afternoon yesterday and had a front of a mile before it was discovered. Throughout the night an ever-increasing force of men was thrown into its path in the vain effort to stem its advance.

At midnight it had burned over more than 3,000 acres and was being carried rapidly through the dry woods on the lap of a light but steady wind.

Oil Field Swept Over

BUFFALO N.Y., April 22 (CP)— With showers predicted for to-day in Western New York, state rangers and farmers who have been fighting forest fires for several days, saw hope of relief.

The most serious damage reported this morning was at Richburg Hills, between Bolivar and Wirt, in Alleghany County, where the flames invaded an oil field and licked up two power houses, an oil well, tank of oil and a drilling outfit. The oil field blaze according to Chief Ranger R. L. Witherell, had been brought under control. Chief Witherell is in charge of the forest in three counties of Southwestern New York—Allegany, Steuben and Cattaraugus.

All fires had been extinguished in the Alleghany state park, although the thick bed of dry moss over the ground provides ready tinder for smoldering sparks, which the wind is apt to fan into flame again at any time if there is no rain.

CANADA NOT HIT HARD BY SLUMP

Sir Josiah Stamp Claims Normal Will Return When Peace is Assured.

TRADE ALWAYS TWO-SIDED.

WINNIPEG, Man. Apr. 22. — (CP) —Peace and prospects for its constitution must be fixed conditions before the world industry and commerce gets back to normal, Sir Josiah Stamp, noted British economist and chairman of the Royal Commission inquiring into grain-futures trading in Canada, told 1,000 members of the Canadian Club here.

He thought "right thinking" was required to help the world recover from its economic depression. Compared with other nations, Canada is not so hard hit by the depression, Sir Josiah thought.

"The way out of economic troubles" he said, "is often along an entirely different road than the way in." He referred to arguments that cheap money would be a contributory solution to present troubles.

"No amount of cheap money itself," he said, "will give the solution we wish. Cheap money is essential to recovery but not in itself an agency to bring it about." Tariffs, Sir Josiah commented, had their places—"but one must not overlook the fact that trade is two-sided, buying and selling."

Mother Faces Term For "Badger Game"

NEW YORK, April 22. — So she might care for her six children when she and her husband were convicted a year ago of an attempted "badger game," Mrs. Maria Cozza, of White Plains, was placed on probation. She was given a job in Grasslands Hospital.

Yesterday, having left her job and failed to report to the probation officer, she was sentenced by County Judge Coyle to three and a half to seven years in Auburn. Her husband is in Sing-Sing. Public charity organizations will care for the children.

THREE ACQUITTED IN MURDER TRIAL

Who Slew Gerald E. Buckly, Detroit Radio Announcer, Remains Unsolved.

TWO ARRESTED.

DETROIT, Mich., April 22. (CP)— The Gerald E. Buckley murder trial, with its eight weeks of legal details, testimony and arguments, was ended to-day with all three defendants acquitted, but two of them were back in custody on other charges.

Ted Pizzino was re-arrested almost before echoes of the jury's verdict had died away in Recorder's Court at 7.50 o'clock last night on an indictment charging him and "Black Leo" Cellura, notorious Detroit gangsters, with murdering William Cannon and George Collins, reputed dope runners, last July 3. Cellura has not been arrested.

Angelo Livecchi still was receiving congratulations when police took him in custody for Rochester, N.Y., authorities on a charge of robbery while armed. Only Joe Bommarito of the defendants won actual freedom.

Pizzino and Bommarito were accused of firing the shots which ended the career of the militant radio crusader in the lobby of the La Salle hotel early on the morning of July 23. Livecchi was accused of signalling the gunmen, waiting outside the hotel, when the scene was set for the assassination.

WOULD CANCEL GREAT WAR DEBT

Federation of Labor Chief Outlines Steps to Restore World Confidence.

ADOPT 5 HOUR DAY.

CAMBRIDGE, Mass., April 22. — Cancellation or sharp reduction of Great War debts was urged last night by William Green, President of the American Federation of Labor, in an address before the Harvard Business School Club.

Mr. Green declared that this was one of the fundamental steps necessary to end the present economic depression by reducing tax burdens and restoring world confidence and purchasing power.

Warning that despairing masses of the unemployed would not much longer tolerate an industrial system which permitted recurrent periods of depression and degradation, Mr. Green suggested these further steps by which employment might be stabilized and private industry justified:

The calling by President Hoover of a national economic conference of Labor and Industrial leaders to work out a long-range industrial and employment program.

The establishment of a permanent Federal council to help keep industry stable.

General adoption of the five-hour day.

Maintenance of wages at a high level.

Amendment of the anti-trust laws.

Assurance of steady employment given to workers by plants employing them.

Royal Couple Visit Canada

KING AND QUEEN OF SIAM AT VANCOUVER

Above shows Kink Pradajhipsk and Queen Rambai-Barni of Siam as they bade farewell to Vancouver prior to starting their train journey east to New York. His majesty was indisposed upon arrival aboard the liner at the west coast city and was unable to receive the official delegation of welcome.—C.P.R. Photo.

SHIP WILL FINISH CAREER ON BEACH

Orita to be Driven Ashore at Morecombe to Save Breaking Up Labor.

SELL WRECKAGE AS JUNK.

LONDON, April 22 (C.P.). — The old salt's counterpart of Thomas Edison's secret ambition to throw an egg into the whirling blades of an electric fan is to be realized in the case of the Orita, 9,000-ton steamer which has been in the Liverpool-South American service for thirty years.

With flag flying and full steam up the Orita will be dashed at top speed on the beach at Morecambe, Lancashire, to break herself up instead of being sent to the ship breakers for salvage, said a Liverpool despatch to the Daily Mail to-day.

A skeleton crew will take the Orita, whose name is a Spanish contraction which might be translated "Just This Very Minute," out from Liverpool and launch her toward the shore. They will leave the ship in small boats and watch the smash from afar.

The wreckage will be sold to scrap dealers. The ordinary expense of towage to a shipyard, where tearing to pieces is a lengthy process, will be made unnecessary by the smash.

FUNCHAL REBELS TO BE ATTACKED

General Dias Ignores Orders to Cease Insurrection on Madeira.

LEFT AZORES BLOCKADE.

LISBON, Portugal, April 22.—(A.P.) —The Lisbon Government to-day announced commencement of military operations against the rebel garrison at Funchal, Madeira.

A high official of the War Department said that no alternative was left after rejection by General Sousa Dias, head of the revolutionary Junta there, of an ultimatum demanding cessation of the insurrection.

A radio message has been received by President Carmona signed Sousa Dias, stating that he would hold Carmona and the Portuguese Government responsible for any loss of life which may occur incident to an attack on the island.

The Foreign Office to-day published a decree lifting the blockade about the Azores, where a revolt similar to that at Funchal was suppressed without the firing of a shot.

Uneasiness in Lisbon.

There is considerable uneasiness in Lisbon at reports of growing Communistic agitation in Spain and of a movement for establishment of an Iberian Federation, in which Portugal would be included. The idea probably would find little favor here. Infiltration of Communistic ideas particulary is feared in the Oporto region where there is considerable unemployment.

A Lisbon dispatch to Le Journal, Paris, to-day quoted President Carmonas stating that new Portuguese elections would be held before the end of the year with women having family responsibilities participating.

"You may add," the President is quoted, "that the legislative body will not hamper the executive as in all other countries. Parliament will make laws and will not incessantly overthrow ministri The President of the Republic will appoint ministers and be responsible for them." He added that this role could not fall to him for once his reforms were accomplished he would resign.

Resigns Pastorate

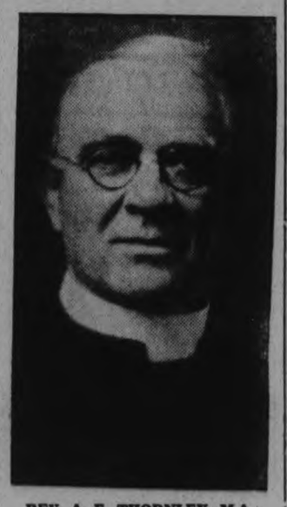

REV. A. E. THORNLEY, M.A.,

Pastor of Mark Street United Church, whose resignation has been tendered to the Board of Management, and which is to take effect on July 1. Subject to the approval of the United Church Bay of Quinte Conference in June, Rev. Charles D. Daniels of Sunderland United Church, who has accepted a call here, will be Mr. Thornley's successor. The Rev. Mr. Thornley succeeded the Rev. R. T. Richards to the pastorate of Mark Street Church, and has ministered here since July, 1927.

Prisoners In Havana To Be Given Amnesty

HAVANA, April 22 (A.P.) — The House of Representatives, in session since 3 p.m. yesterday, early to-day approved a law granting general amnesty to all those accused of political crimes amended to exclude those charged in connection with the attempt on President Machado's life February 23.

Earlier in the night the Senate approved creation of the National Sugar Institute, which will have the power to agree to any stipulation of an international covenant without the ratification of Congress being necessary, the authorizing measure now goes to the Lower House.

The members of the National Export Association will be ex-officio heads of the Sugar Institute.

Resident Bites Thief Trio Make Hasty Exit

TORONTO, Ont., April 22 (C.P.). —A new method of routing housebreakers was demonstrated here early to-day by Bert Nash, resident in the north-western section of the city. Entering his home Nash surprised three men ransacking the dwelling. He immediately grappled with one of the men, and when he could not overpower him sank his teeth into the thug's arm. One of the other two then joined the fray and succeeded in releasing his companion. The robbers, however, had had enough of Nash's masticating ability and fled without stopping to take anything. One leaped through an upstairs window 20 feet to the ground below.

URUGUAY MAY STOP DEBT PAYMENTS.

MONTE VIDEO, Uruguay, April 22 (C.P.).— Ministers to Great Britain and France have been instructed to start negotiations looking to temporary suspension of payments on the national debt. Negotiations with United States bondholders have been abandoned.

RUMOR DEPOSED SPANISH KING IS FAR FROM BEING WEALTHY MAN

Claim Alfonso Invested Surplus Income in Homeland Utility Concerns.

VISITING IN LONDON.

LONDON, April 22. (AP)—Small groups of people gathered outside the Hotel Claridge from dawn on today, gazing at the windows of what was said to be the apartment of the deposed Spanish King, Alfonso, in the hope of catching a glimpse of him.

He arrived here yesterday from Paris for a week's business visit.

At the hotel he was said to be early astir, taking breakfast in his room with the Duke of Miranda, his chamberlain and faithful companion and sending out for London papers and such from Spain as were available. Early callers left their cards but were not admitted to his suite.

Far from Wealthy

The London Daily Mail in a story which it said was inspired by Alfonso himself stated that the deposed monarch was far from well off financially, and that he had invested the surplus of his income as King in Spanish utility concerns, a practice which was now proving of considerable disadvantage.

By noon the crowd outside the hotel had grown to large proportions and police had to shove a way through for Alfonso when, accompanied by the Duke of Miranda, he left for an unnanounced destination in an automobile loaned by Lord Londonderry.

Alfonso appeared fatigued. He wore a dark brown outfit with a derby. While it was mere conjecture a number who saw the deposed king leave thought his secret trip was to Windsor, where he could visit with King George, uncle of his wife.

Two Labor Members of the House of Commons to-day gave notice of their intention to ask the Home Secretary, Rt. Hon. J. R. Clynes wheher Alfonso had asked or would be given the right of sanctuary.

Will Lunch In Rome Have Tea In London

LONDON, April 22.—(A.P.)—Captain Frank Hawks, who holds most of the United States' air speed records, set out to-day before breakfast to have lunch in Rome and return here in time for dinner to-night.

"See you at tea-time," he called cheerily to a small group which gathered at Heston airdrome to see him begin at 6:30 a.m., (12:30 a.m. E.S.T.), a projected flight of 1,700 miles with only two stops, Rome, and on the home trip, Paris for more fuel.

Trip is being made in the same fast monoplane in which he flew the 200 miles from Brussels to London Saturday in just one hour.

NEW QUAKE AT HAWKES BAY

WELLINGTON, New Zealand, Apr. 22. (AP)—A severe earthquake was felt in the Hawkes Bay area to-day, residents rushing out of doors to be out of harm's way. There were no casualties. Many walls of Napier only partly destroyed in the recent quakes here fell.

Tell your friends the "good news" by Radio.

BIRTH NOTICES

appearing in the TORONTO

EVENING TELEGRAM

are broadcast nightly by Maurice BODINGTON over

CKGW

"Canada's Most Powerful Radio Station"

between 5 and 6 p.m.

ALL BIRTH NOTICES broadcast must first be published in The Telegram. Send $1.00 with birth announcement to The Evening Telegram, Toronto. The announcement will be broadcast the same day it is published. No extra charge.

STRENGTH!

to Meet Today's Motoring Needs

Motorists today drive faster and harder—they pile up bigger mileage than ever before.

Out of this strenuous motoring age has come the modern Dominion Tire—with greater strength and greater endurance. Stronger to resist wear. Stronger to free you from tire trouble. Stronger to ensure greater safety. Stronger to give extra mileage—

Actually 18 per cent stronger than any other! That's Dominion Royal quality!

The moment you see this new-day tire, you read greater strength in its rugged beauty. You sense it in the husky deep-notched tread. You see it in the buttressed side walls.

Tread and side walls are things you can see. Yet they tell only part of the story. Beneath the tread . . . developed by exclusive manufacturing processes, lies the strongest tire carcass known. Buy Dominion quality.

"FORWARD WITH CANADA"
The Dominion Rubber Company is proud to be in step with this progressive movement.
W. A. Eden, President.

Another Reason Why

THE BIG SWING IS TO DOMINION TIRES

Seal of Strength

STRENGTH STRENGTH STRENGTH

It's new!

Moirs NOVA MILK CHOCOLATE BAR

Open the wrapper! *at once* you see it is *different.* Bite into the bar and discover a brand *new* and tasty treat.

FIRE THREATENS FARM PROPERTY

Tom Dutton Addresses Members of the Lindsay Rotary Club.

OBSTRUCT THE POLICE

LINDSAY, April 22 (Examiner Correspondence)—F. R. Wilford, contractor, received word that fire had broken out on his farm property in Manvers township, and was sweeping through the valley, threatening barns, fences, etc. Accompanied by his two sons, John and Harold, and Messrs. A. Beal and K. Sylvester, he motored to the scene of the fire. Mr. Wilford has about sixty thousand trees planted on his farm, and a stiff fight was put up in order to prevent the fire from spreading to his property. The fire was still burning when the Lindsay party left the scene in the evening.

Addresses Rotarians

Tom Dutton, sales manager of the Stock Bread Co., of Peterborough gave the local Rotarians a talk on bread manufacture at their luncheon on Monday. The address was featured by moving pictures and was of a highly educational nature. Mr. Dutton was accompanied by A. Johns, of the Stock Bread Co.

Kimbell brothers, of Bobcaygeon, were charged in police court yesterday with obstructing an officer in the discharge of their duties and were remanded for a week. The accused were trapping on a reserve at Little Bob, Bobcaygeon, when Game Warden Windsor, of Lindsay and Fish and Game Overseer Bert Gooderham, of Port Perry appeared on a search. The two men, it is charged, resented the action of the officials. One of them picked up a club and the other stones and, it is alleged, threatened the former.

CHEMONG BRIDGE IS OPEN FOR TRAFFIC

Men Worked Hard to Get Bridge So That It Would Carry Traffic.

After being battered by wind and waves which carried away a great part of the railing the Chemong floating bridge has now been repaired and traffic is passing over it without any interruptions. The caretaker Bruce Bell with a gang of experienced men worked hard to have the bridge repaired and it was only by the splendid co-operation of all that the bridge was open for traffic so soon after it was damaged.

Central and North China flour mills are operating to full capacities.

CHICKEN THIEVES TAKE 37 FOWL

Two Cases of Chicken Stealing Are Reported in Port Hope.

$25 FOR BEING DRUNK

PORT HOPE, April 22—In an early morning raid on two chicken roosts at Port Britain, thieves succeeded in stealing 37 fine fowl, 18 of which belonged to Charles Snell and the remainder to N. Nicholls.

Mrs. Ethen E. Jones

The death took place Monday in wife of Ethen E. Jones, Hope township farmer. She was in her 32nd year and had been in failing health for some time. The funeral will be held to-day from the residence of her father, George M. Jones.

Pays $25 for Drink

R. McCurdy, Port Hope, was fined $25 and costs by Magistrate W. A. F. Campbell when he appeared in local police court Monday morning on a charge of being intoxicated. The following motorists were fined $5 and costs on charges of speeding: B. E. Newmark, 106 Evans Ave., Toronto; C. Keeler, R.R. 5, Cobourg; N. E. Goslin, 72 Dawes Road, Toronto; William Duffin, Thorold; and Albert Fields, Hamilton.

Build Pee-Wee Course.

An outdoor minature golf course is being erected on a site on Mill St., near the dancing pavilion by the San-Toy Co. of Montreal and Cornwall. It is expected that the course will open Friday night of this week.

South Africa Ships Oranges Pre-Cooled

Increasing Fruit Export Trade Has Resulted in Latest Loading Facilities.

CAPE TOWN, South Africa, April 22 (By The Canadian Press) — The extent to which the fruit export trade from South Africa is increasing is evidenced by the fact that 9,000,-cases of oranges were shipped from Cape Town during the year 1930 as against 400,000 in 1928, according to The Cape Argus. This satisfactory state of affairs has been brought about largely through the pre-cooling facilities provided by the South African Railways and Harbors at Durban as well as Cape Town.

The pre-cooling store at Cape Town is situated on the East Pier—No. 8 berth—whence the mailboats depart. When No. 8 berth is occupied it naturally follows that only one ship can be loaded from the store, and the Administration has, therefore, decided to construct an overhead gallery round the bend of the East Pier, which will permit of ships at No. 7 berth being loaded with fruit from the store simultaneously with those at No. 8 berth.

The gallery will consist of a covered insulated overhead curved passage with double tracks, and will run from the second story of the pre-cooling store to the upper story of the cargo shed. The pre-cooled fruit will be packed on barrows in the store and a specially designed electrical trolley, with trailers, will convey these barrows along the gallery to the loading platforms. The steel-work reinforced concrete in the foundations are at present being designed, and every endeavor will be made to have the entire work completed at the earliest possible date. The increased loading facilities will ensure swifter dispatch of traffic, and will considerably lessen the movement of ships in the basin.

Campbellford Pack Visited By Official

CAMPBELLFORD, April 22 (By Examiner Staff Correspondent) — Edgar T. Jones, field secretary of the Scout movement in Ontario paid an official visit on Monday evening to the Cub Pack attached to St. Andrew's Presbyterian Church, Campbellford, which is commanded by Scoutmaster H. Dunk.

Many of the relatives and friends of the boys were present and Mr. Jones addressed the gathering outlining the principals of the organization and explaining many interesting features connected with the work.

CATTLE, GRAIN, PRODUCE

TORONTO, Ont., April 22.—

EGGS.

Dealers are quoting country shippers for ungraded eggs, delivered cases returned:

Fresh extras	19
do. firsts	17
do. seconds	15
Quotations to retail trade:	
Fresh extras, in cartons	26
do. extras, loose	24
do. firsts, loose	22
do. seconds	19

DAIRY PRODUCTS

Quotations to Shippers.

Butter—		
Creamery No. 1 pasteur.	30	30½
do. seconds	29	29½

Above prices for goods delivered in Toronto.

To Retail trade—

Creamery, pasteur. No. 1	33
do. seconds	32

Churning cream, f.o.b., country points:

Special	29	31
No. 1	28	30
No. 2	25	27

ONTARIO POTATOES

Car lot potato dealers are quoting new Ontario potatoes on track, Toronto at 80c to 85c in bags and 75c in bulk. Prince Edward Cobblers, $1.00; Mountains, $1.10; New Brunswick, $1.05 to $1.10 in bags, $1.00 in bulk.

HAY AND STRAW.

Wholesale dealers in hay and straw are quoting to shippers the following prices for

	Per Ton	
No. 1 tim., baled, ton	$14.00 to	$14.50
No. 2 tim., baled, ton	13.00	13.50
Wheat straw, baled	8.00	....
Oat straw, baled, ton	8.00	....

LOOSE HAY

Dealers are quoting loose hay. No 1 timothy, delivered Toronto, per ton $18.00

HIDES AND WOOL.

Toronto wholesale dealers in hides and wool are quoting prices to country shippers as follows: City hides, green, 5c per lb.; bulls andbrands, 3c per lb. Country hides, green, 4c per lb.; cured, 4½c to 5c per lb. Calf, green, 7c. Country calf, cured, 7½c to 8c. City veal kip, 6c; country veal kip, 5c; do. cured, 5½c to 6c. Country grasser kip, 3c to 4c. Horse hides, No. 1, $1.50; No. 2, $1.25; No. 3, 75c. Horsehair, 25c pound. Wool, flat, free of rejects, 8c pound; rejects, 5c. Tallow, solid barels, No. 1, 3c; cakes, 3½c to 4c pound.

POULTRY.

	Alive	Dress.
Spring broilers—		
Rocks over 2 lbs.	35	—
Leghorns, over 1¾ lbs.	30	—
Fatted hens—		
Over 5 to 6 lbs. each	20	24
Over 4 to 5 lbs. each	18	22
Under 4 lbs. each	16	20
Old Roosters—		
Over 5 lbs. each	12	17
Ducks—		
Over 5 lbs. each	27	28
Over 4 to 5 lbs. each	25	26
Muscovie Ducks—		
Over 5 lbs. each	23	00
Over 4 to 5 lbs. each	19	00
Pigeons, per pair	25	00
Domestic rabbits—		
Over 4 lbs. each	10	00
Domestic rabbit carcasses—		
Over 3 lbs.	00	18

Above prices for "A" grade poultry "B" grade will receive 3c less and "C" grade 7c less. All chickens crooked-breasted, torn or badly pinned come under the class of "B" and "C" poultry.

Quotations above indicate the general market range in value to poultry on delivery basis.

SEEDS.

Toronto retail merchants are quoting country buyers the following prices for Gvernment graded seed:

Red Clover—	
No. 1, per bushel	$18.00-$20.50
No. 2, per bushel	16.00- 19.20
Import, No. 1, bushel	12.50- 13.80
No. No. 2	11.40- 12.90
Alsike—	
No. 1, per bushel	11.40- 12.60
No. 2, per bushel	10.50- 12.00
Alsike and Timothy Mixture—	
No. 1, per bushel	7.80- 9.00
No. 2, per bushel	7.00- 7.80
Timothy—	
No. 1, per bushel	8.00- 9.60
No. 2 (No. 1 Purity)	7.50- 9.00
Sweet Clover—	
Yellow blossom, No. 1, per bushel	7.20- 9.80
No. 2	6.60- 7.20
White blossom, No. 1, per bushel	4.50- 5.40
No. 2	4.00- 5.10
Alfalfa—	
Ontario grown—No. 1, per bushel	14.00- 16.60
No. 2	13.00- 14.00

CHICAGO GRAIN

CHICAGO, Apr. 22.—Grains recovered late yesterday from world-wide bearish effects of a jolt given by rumors of a radical change in United States Farm Board export plans.

Helping to bring about rallies in prices was an explicit statement from James C. Stone, chairman of the Farm Board, that no decisions had been made in regard to wheat stabilization operations except those previously announced. He also denied outright that the Farm Board at this time contemplated any other action. Freezing temperatures Southwest causing anxiety as to possible crop damage counted also as a late stimulating factor.

Wheat closed irregular ⅝ cents low to ⅝ cents advance. Corn ¼c to ⅝c up, oats at ¼c decline to¼ gain, and provision unchanged to 12c down.

TORONTO LIVESTOCK

TORONTO, Ont., April 22 (C.P.)—Cattle receipts 1,059. Left-overs totalled 300 head. Trade was rather slow with prices steady at Monday's advance. Choice butchers sold from $5.75 to $6, with some choice heavy steers up to $7. Fed calves ranged from $6 to $8, according to quality. Good butcher cows were steady from $4 to $4.50. Steers up to 1,050 lbs.—Good and choice, $5.75 to $6; medium, $5.25 to $5.75; common, $4.50 to $5.25. Steers over 1,050 lbs.—Good and choice, $6.50 to $7; medium, $6 to $6.50; common, $5.25 to $6. Heifers—good and choice, $5.75 to $6; medium $5.25 to $5.75; common $4.50 to $5. Fed calves—Good and choice, $7.50 to $8; medium $6 to $7. Cows—Good $4 to $4.50; medium $3.50 to $4, common $3 to $3.50; Canners and cutters, 1.25 to $2. Bulls—Good $3.75 to $4; common $3 to $3.50. Stocker and Feeder Steers—Good $5 to $5.25; common $4.25 to $4.75. Milkers and Springers, $50 to $80.

Calf reecipts, 641. Good and choice calves were steady from $8 to $9 per cwt. with a few tops at $9.50. Common light calves were weak from $4 to $6 per cwt. Good and choice veal $8 to $9.50; common and medium $4 to $4.50; grassers $3.50 to $4.50.

Hog receipts, 449. Hogs were firm at $8 f.o.b. for bacons or $8.75 weighed off car. Selects were $1 per head premiums, off car basis; bacon $8.75; butchers $8.35; heavies $6.25 to $7.25; lights and feeders $7.25; sows $4.75 to $5.25.

Sheep receipts 151. There were no good yearling lambs offered. Spring lambs sold from $5 to $11 each according to quality and weight. Sheep were steady from $5 to $6 per cwt for good light ewes.

Good ewe and wether lambs $10.50 to $11; medium $9.50 to $10; bucks $8.50 to $9 ;culls $7 to $9; good light sheep $5.50 to $6; heavies 4.50 to 5.25; culls 1 to $4.

BUFFALO LIVESTOCK

EAST BUFFALO, N.Y., April 22 (C.P.)—Hogs 400, slow; steady to 10 lower; desirable 120 to 210 lbs. $8.15 to $8.25; 240 to 250 lbs., $7.75 to $7.90.

Cattle 25.—Cows unchanged; cutter grades $2.25 to $3.75.

Calves 200.—Vealers steady; good to choice $9.00 to $9.50; common and medium $5.00 to $7.50.

Sheep 300; lambs steady, quality and sorts considered. Good to choice shorn lambs $9.25 to $9.50; wool skins absent.

LIVERPOOL QUOTATIONS

LIVERPOOL, April 22 (A.P.)—Closing. Wheat—Spot, No. 1 Manitoba 89½; No. 2, 88½. Hams—Long cut 12 to 16 lbs, 78s; short cut, 12 to 14 lbs., $75s; extra skinned, 99s; picnics, 5 to 8 lbs., 51s 6d. Bacon—Cumberland cut, 32 to 40 lbs., 66s; Canadian Wiltshires, 94s; clear bellies, 14 to 20 lbs, 60s; long clear middles, 28 to 35 lbs., 74s; short clear backs, 20 to 25 lbs., 69s. Shoulders—Square, 12 to 16 lbs., 56s. Lard—Prime Western in tierces, 47s 3d; American refined in boxes, 48s. Cheese—Canadian finest white 76s; colored 78s. Linseed oil—raw, 22s 9d; Petroleum—No. 1, 11d; No. 2, 1s. Rosin—Types "F" and "G" 14s 6d. Turpentine—Spirits 47s.

WINNIPEG WHEAT.

WINNIPEG, April 22. — Liquidation and nervousness caused by reports that the United States Farm Board would sell wheat surplus in European markets caused the wheat prices to break on the local exchange about 1½c in early trading yesterday. Denials of these reports, however, and news of heavy frosts in Kansas caused values to snap back, and the close was unhcanged to ¼c lower tan Monday's finals. May closed 62¾c, July 64¼c, and October 65¾c to 65⅞c.

Only small export business was worked in Canadian wheat overnight and yesterday morning Broomhall cabled that he expected European demand for wheat to continue active, with the United Kingdom, France, and Germany among the buyers. He also advised that Belgium had purchased further quantities of United States hard winters.

Wheat delivered by farmers to the country elevators on Monday totalled 270,000 bushels, compared with 93,000 on the same date a year ago.

Actual sales of coarse grains were confined almost entirely to a small export business in barley. Speculative selling of flax was blamed for a decline of more than 2 cents in that commodity.

Futures:

Wheat—	Open	High	Low	Close	Prev. Close
May	.62½	.63¼	.61⅝	.62⅝	.62⅞
July	.63½	.64¼	.62⅝	.64¼	.64¼
Oct.	.65½	.66¼	.64¼	.65⅞	.66
Oats—					
May	.28¼	.28⅝	.28	.28⅝	.28½
July	.29½	.29⅝	.29	.29⅝	.29½
Oct.	.31½	.31½	.31⅛	.31½	.31⅝

MONTREAL PRODUCE.

MONTREAL, April 22.— (C.P.)—Butter prices lost another cent here yesterday. Eggs were also easier, but cheese rallied slightly while potatoes held steady.

No. 1 pasteurized, fresh or regraded, butter was 22c. To retailers solids and prints were unchanged at 28 and 29c. Receipts were 557 boxes.

On the egg market, carlot prices of fresh Ontario and Prairie extras, firsts and seconds, lost half a cent. Extras were 23½ to 23c, firsts 21½ to 22c ,and prints 17c. Asking prices of British Columbia fresh extras, in onds, 19½c ,with buying prices slightly lower. To retailers quotations were carlots, were 24c, firsts, 22c and seconds one cent, fresh specials being quoted at 27 to 28c, fresh extras at 25 to 26c, fresh firsts at 23 to 24c and fresh seconds at 19 to 20c. Receipts were 4,352 cases.

Ontario colored cheese advanced ¼ to ¾ of a cent at 10½ to 11c. Receipts were 132 boxes.

New Brunswick Green Mountain potatoes ,in carlots, were 80c per 80-pound bag, and to retailers, 90c.

Robt. Fair & Co. Ltd.

THE STORE OF DEPENDABLE MERCHANDISE

STORE HOURS: 9 to 6:00. Saturday, 9 to 9:30 **Telephone 145**

Specials For Thursday

Laundry Bags

Splendid quality, plain material in colors of blue, rose and sand. Neatly embroidered "Linen." Each.. **79c**
—Main Floor.

Children's Hose

Ideal for school and outdoor wear. Colors are white and sand. Come in sizes 5½ to 9½. Strong and durable. Pair..... **25c**

Bath Towels

Good quality, all-white, with neat colored stripe borders. Good generous sizes. Ideal for every-day use. Each..... **25c**
—Main Floor.

OUTSTANDING HOSIERY VALUE

100 PAIRS THREAD SILK CHIFFON HOSE **98c**

Fashioned to fit. Made of good quality silk, in many new Spring shades. You will buy many pairs at this low price. Sizes 8½ to 10. Come early. Pair .....
—Main Floor

Filet Net Curtains

Smart and attractive for any room in the home. Fine square mesh. Tailored edge all around. 2¼ yards long and 40 inches wide. Pair..... **1.59**

Window Shades

Well constructed on guaranteed rollers. Colors are cream, green and white. Size 36 x 70 inches. Complete with fittings. Each... **69c**
—Third Floor

Gingham House Dresses

Now is an opportunity to buy more than one. Made of good quality material in plain and check design, with pocket. All sizes. Each, **59c**
—Second Floor

Linen Glass Towels

All-linen. Plain white with colored borders of rose, red, blue, green and gold. Typed with "Glass Cloth." Size 20 x 30 ins. Each, **25c**
—Main Floor.

Broadcloth Pyjamas

Smart and well made. Plain colors. Neatly trimmed with check material. All fast colors, and in small, medium and large sizes. Suit, **98c**
—Second Floor

FINAL CLEARANCE OF RUGS

The quantity is limited. Good assortment of sizes.

Tapestry Rugs

2 only 1½ x 2 yds. Reg. $9. Special 2.95
2 only 2¼ x 3 yds. Reg. $18. Special 7.50
1 only 2½ x 3 yds. Reg. 19.50. Special 7.95
2 only 3 x 3 yds. Reg. 27.50. Special 7.95
3 only 3 x 3½ yds. Reg. $35. Special 9.95
5 only 3 x 4 yds. Reg. 37.50. Special 10.95

Brussels Rugs

4 only 2¼ x 2½ yds. Reg. $28. Special 7.95
4 only 2¼ x 3 yds. Reg. 27.50. Special 9.95
1 only 3 x 3 yds. Reg. $35. Special 14.95
2 only 3 x 3½ yds. Reg. 37.50. Special 14.95
—4th Floor

36-inch Washable Prints

1,000 YARDS

Choice range of patterns, suitable for house dresses and porch frocks. Be sure and shop early for many yards at this low price. Special, yard..... **19c**
—Main Floor.

Men's Khaki Shirts

Well constructed for every-day wear. Ideal for camp and cottage wear, with pocket. Sizes 15 to 16. Special, each..... **50c**

SUPERIOR QUALITY, in sizes 15 to 16½. Each..... **79c**
—Main Floor.

Scotch Ginghams

38 inches wide and in a good assortment of neat check and stripe patterns. Good wearing and washing material. Yard..... **25c**
—Main Floor.

Dress Shields

Now showing the new Silk Colored Dress Shields. Pair..... **39c**
—Main Floor

Black Duchess

A beautiful quality Satin for ladies' dresses. Good weight and full yard wide. Excellent finish and splendid wearing. Yard..... **98c**
—Main Floor.

Old Sergeant-Major Passes In Montreal

MONTREAL, Que., April 22 (C.P.)—George Dufay, former regimental sergeant-major of the 1st Belgian Grenadier Guards, and holder of The Cross of the Order of Leopold, died here Monday in a hospital.

He was mentioned in dispatches four times and decorated four times during the Great War. Two years ago he toured the world in an automobile. He will be buried Tuesday at the field of honor at Pointe Claire by the last post fund of Canada.

St. Lawrence Channel To Take Biggest Ships

MONTREAL, Que., April 21.—(C.P.).—In a few years, stated Hon. Alfred Duranleau, Minister of Marine, he believes the St. Lawrence River ship channel would be able to accommodate the largest liners now entering the port of New York. The Minister spoke at the launching of the largest dipper dredge now on the waters of this country, the ceremony taking place at the plant of Canadian Vickers, Ltd., on Saturday. The dredge, named "Midland," was christened by Miss Hope Grant, of Midland, Ont.

In Father's Footsteps

YOUR boy has never a care because of the child's faith he has in his Dad.

In case you do not live to see him enter the business or professional world, make sure that he will have a long, happy memory of how his Dad's forethought made his success possible.

It seems absolutely unbelievable that, for a deposit of approximately $25.00 a year, a father (age 30) can guarantee such far-reaching benefits as education for his young son or daughter. It can be done the London Life way:

A "Son's Inheritance" policy," in case the father's life were cut short, would furnish funds for support and training covering the periods of primary education, high school and university, as follows:

$150 a year until your boy is age 11
$250 a year from ages 12 to 16
$500 a year from ages 17 to 21

(These amounts may be increased in proportion.)

**Also issued for girls on the "Daughter's Inheritance" plan.*

Reward your boy's faith in you. Get particulars for your specific case now.

London Life
Insurance Company
"Canada's *Industrial-Ordinary* Company"
HEAD OFFICE - LONDON, CANADA

F. M. TYRRELL, T. J. SAWYER, C.L.U., District Representatives
ROYAL BANK BLDG., George and Hunter Sts., Peterborough.

Most Folks Past 40 Break Down Easy

Seven Out of Ten Are Victims of Bladder Annoyance, Irritation. Tells How Dr. Southworth's "Uratabs" Bring Quick, Amazing Relief.

Overworked, sluggish Kidneys and Bladder troubles bring on so many distressing and often serious ailments—that every sufferer from Lameness, Pains in Back and down through groins, Scanty but frequent and burning Urination, Getting-Up-Nights, Nervous Irritability or Weakness—should test the proven value of Dr. Southworth's URATABS at once!

Amazing testimony of Physicians and users give convincing proof of the remarkable power of URATABS—a special prescription successfully used for more than 40 years in the private practice of Dr. H. C. Southworth. After only a few days' use, a startling improvement is often noticed—as a multitude of alarming symptoms begin to disappear.

Through special arrangements and to benefit those who cannot personally call on the Doctor, URATABS can now be obtained from any good, local druggist on a positive guarantee of money back on first box purchased if not fully satisfied. So if you need a medicine of this kind, try URATABS today.

Valuable Art Works Stolen From Villa

TURIN, Italy, April 21 (C.P.). — Works of art valued at $300,000 have been stolen from the villa of Ricardo Gualino, insolvent financier who is spending a five-year sentence at Lipari Island. The lot includes one Titian and works of Fontanesi, Fattori and Spadini, some Egyptian sculpture and Oriental jewels. Police have arrested a watchman as an accomplice.

The entire collection, valued at $100,000,000, was given the Government when Gualino failed recently.

Heart and Nerves So Bad Was Unable To Sleep For Hours

MILBURN'S HEART NERVE PILLS

Price 50c a box

Miss Theresa M. Revery, Gallingertown, Ont., writes:—"I was troubled, for almost a year, with my heart and nerves, especially on retiring at night when I would be unable to sleep for hours. I was easily fatigued, and became very excitable and irritable. A friend recommended Milburn's Heart and Nerve Pills and after taking them for a few weeks I could enjoy a good night's rest, and rapidly regained my former state of health."

Sold at all drug and general stores, or mailed direct on receipt of price by The T. Milburn Co. Ltd., Toronto, Ont.

IN addition to providing sun-protection, Turner Awnings do much to beautify. One of the new Turner patterns will add a lovely, gay note to your home, or an attention-compelling note of color to your shop. Turner Awnings wear longest, and are moderately priced.

Call 1800 and 1801

Our Salesman will be pleased to show samples and make suggestions without obligation.

J. J. TURNER & SONS
LIMITED

The Examiner

The Examiner is a member of the Audit Bureau of Circulation.

The Daily Examiner, published every (awful evening by The Peterborough Examiner, Limited. Office: 416 George Street. $6.00 per year delivered in City; out-of-town subscribers by mail $4.00 a year.

U.S. REPRESENTATIVES.

Special U.S. Representatives—W. H. Stockwell, 429 Peoples Gas Building, Chicago, Ill.

New York—Chas. P. Miller, 285 Fifth Avenue.

Advertising Rates on Application.

E. M. GLOVER, Managing Director.

PHONES—Editorial, 1601; Business Office, 1600. Private Branch Exchange to all Departments.

WEDNESDAY, APRIL 22, 1931

CUTTING OFF TRAINS.

Curtailment of passenger train service by Canada's two railway systems has been announced, and it is to be expected that the lopping off of unprofitable trains in various districts in the drawing up of the summer schedule will result in vehement protests from the sections affected.

At the same time it should be obvious, however, that railways cannot logically be asked to maintain services upon which they are losing money—in some cases a large amount of money—merely for the convenience of a few people or to maintain the prestige of a community that feels itself affronted when a train which it refused to patronize is cut off the schedule.

The Brockville Recorder and Times is quite correct when it says that the people themselves are very largely to blame for the conditions that have made curtailment of service necessary.

Instead of giving the railways the patronage required to make ends meet, the tendency has been to seek the newer forms of travel; the privately-owned motor car and the motor bus have taken a great deal of business away from the railways, and it is not to be wondered at in the face of this development that the two great systems have been driven to cutting their services on lines where the loss has been particularly heavy.

The railways cannot be expected to carry on where every year a falling off in revenue is encountered, and so the losing services must of necessity be scrapped.

THE PROGRESSIVE PLAN.

It is one of the weaknesses of our political system that in the interest of party prestige worth-while proposals are often voted down.

In this category was the sub-amendment to the address in reply to the Speech from the Throne, introduced by Robert Gardiner, the Progressive leader, who knew, of course, that, brought in at that time and in that way, his plan had no hope of succeeding.

However, his suggestion that the present economic situation justified the appointment of a special committee of Parliament to inquire into "the causes and extent of the present depression," and to suggest "such appropriate action as might best correct the present situation and relieve present suffering and as might also render less probable the recurrence of such disasters in the future," will appeal to many Canadians as a sensible proposal well worthy of earnest consideration.

There is no doubt that the tendency of the two old parties to play politics is interfering with a successful solution of the problems with which Canada is confronted.

Concern for those who are suffering because of the existing situation has to take second place to concern for the political fortunes of the two parties, as the mere fact that the debate has been strung out to intolerable lengths unmistakably shows.

The Progressive plan of a non-partisan inquiry by a committee representative of all the political groups would be an improvement over the hammer-and-tongs political bickering that has been going on since the House opened.

NEW USES FOR WHEAT.

The suggestion brought forward in the Voice of the People column to-day, and also referred to in an editorial for Printers' Ink, which is also published on this page, to the effect that a national research laboratory be formed for the purpose of discovering new products that could be made wholly or partly from wheat, is of great importance.

Obviously, if new uses can be found for wheat one of the most serious problems Canada is facing would be solved.

The marketing of the surplus wheat produced by this country means prosperity not only for the wheat growers of the West but for the manufacturers and industrial workers of the East, indeed prosperity for all Canada.

There is nothing fantastic about the idea.

Intelligent research work has done wonders in arriving at new processes of manufacture, in discovering fresh uses for raw materials.

Here we have a country capable of producing an enormous wheat crop, but confronting a situation that prevents the profitable sale of that wheat for the purposes for which it is normally used.

It is quite reasonable then to arrive at the conclusion that it would be well worth while to give some thought to the chance of developing new avenues by which this wheat may be profitably used, and that intensive research in that direction might well produce surprising results.

The proposal has its possibilities, and the new field of opportunity its successful evolution would make available certainly would justify going ahead with the suggested research.

CANADA'S GREAT NORTHLAND.

A profusely illustrated and brightly written booklet which arrived in this morning's mail furnished just another proof of the vast extent of this country and the immensity of the natural resources that still await development.

The publication in question, issued by the Department of the Interior and written by G. S. Blanchet, B.Sc., D.L.S., F.R.G.S., deals with Keewatin and the Northeastern Mackenzie, giving a most interesting general survey of the life, activities and natural resources of this section of the Northwest Territories.

As the author points out, Northern Ontario is receiving increasing public attention.

The airplane has enabled many people to fly over vast tracts of the northern woodland and the open plains beyond, reaching to Hudson Bay and the Arctic.

In Mr. Blanchet's booklet the treeless northern plains, which have been also called both the "Barren Lands" and the "Arctic Prairies," are described as they have been found to be by close observation at many points and at all seasons.

Both the possibilities and the limitations of the country are considered in an endeavour to advise those interested in its resources as to what they may find, and to forewarn the traveller and investigator of what he must meet. The treeless portion of the northern plains comprises about 400,000 square miles, and the woodlands which separate it from settlement in the south and the mountains in the west are about 800,000 square miles in area.

There is a normal expansion of settlement and development from the prairie and park lands of the south into the bordering woodlands. The interest in the Far North is in its extraordinary resources. In the past these have been chiefly fur and the whale fisheries of its coastal waters.

To-day is has attracted the attention of mining interests which have undertaken a combined aerial and ground exploration for minerals.

The necessity for the observation of exposed rock sets a limitation on prospecting to-day in the North where only a comparatively small portion of the country rock is uncovered.

A development of geophysical methods for mineral detection would open up vast new areas for prospecting and more intensive methods may result in many new discoveries.

The present operations in Northern Canada have done much to arouse public interest and to cultivate a better understanding of the country as it is, dissociated from misconceptions of the Arctic.

CANADA COUNTS CHILDREN.

(Cleveland Plain Dealer)

Canada is sharpening her pencil to take a census. Like the United States, the Dominion counts its children every ten years, but does it one year after we do.

This census means much to Canada, for it is expected to put the Dominion over the 10,000,000 mark. If it should fail to do so, there will be much gnashing of teeth and demands for recounts, just as some States and cities on our side of the border were doing last year. An official estimate as of last June 30 placed the population at 9,934,500, but there was some fear that this figure might be a trifle optimistic. In 1929 the population was 8,788,483.

Two or three years ago some Canadians were annoyed because of their slowing rate of growth. Especially were they disturbed that immigration from Great Britain was averaging only a half to a third of what it had been before the war. Also the 100,000 new citizens a year the Dominion was getting from the United States in the boom days of the Canadian Northwest had dwindled to 25,000 or 30,000. There was likewise protest because so many young Canadians were going to the United States, where wages were higher and automobiles cheaper.

Then the depression came and the slower growth seemed much less of a disadvantage. Canada has apparently kept its percentage of unemployment considerably under the United States figure, although this belief cannot be proved until the new census is complete.

One wishes Canada joy in her census, with the friendly hope that it will prove everything she hopes it will.

A RESEARCH LABORATORY FOR WHEAT?

Every industry profits by research, but in easy times intensive research is sometimes passed over. Better than any market analysis or search for new markets is research that goes to the heart of an industry and looks at it with new eyes from an engineering standpoint. Later on, the engineering and chemical analyses can be turned into a type of advertising that will be socially advantageous.

A good example of intensive research was suggested a short time ago at a meeting of textile men. Cotton men were told that the time had come for the cotton manufacurer to consider his products, not merely as a collection of fibers, but as a chemical entity with all the capacity for change which that fact implies.

Dr. Arthur D. Little, the man who sent the message, told the cotton men that every new aldition to a chemist's knowledge of the chemistry of cellulose has led to the establishment of great new industries, such as rayon, cellophane, lacquers, smokeless powder, photographic film and so on. Yet the cotton textile industry continues to regard cotton merely as a fiber and deals with it along old-fashioned, unscientific lines. He stated that the chemical possibilities which could be developed through research had been totally neglected by the men who depend upon cotton.

The same statement might be expanded to apply to several other of our basic products. With all the talk about wheat, but very little has been said about research, either market or chemical. When a manufacturer applies a machine process to wheat and puts out puffed wheat, he increases its value to a price per bushel that would make the wheat grower's eyes snap with eagerness.

It is more than possible, it is probable that real research on wheat might develop a group of new products that would help mightily in the present surplus. Turn George W. Hill loose, for example, on a new cigarette rolled in wheat paper which the chemists might discover had four new talking points to interest the smoker, and lots of action would be the result.

Our basic industries must have applied to them the skill of the true research mind, later to be translated by sales and advertising minds into exciting and interesting news of value to consumers.

Research is essential.

There is waste to be eliminated. There are new products to be worked out. A start is needed.

Won't some millionaire endow a chemical research laboratory, turn it loose on wheat and other products and release the results?—Printers' Ink.

EDITORIAL NOTES AND COMMENT.

As the Border Cities Star puts it, "This is the year Canada comes to her census."

Only ten magicians, it is reported, attended a convention of their kind. Premier Bennett is not listed as among those present.

It does not speak well for the Canadian broadcasting stations that many listeners-in found the reception of Mr. Bennett's speech Monday night much better over an American station.

The arrival back in Parliament of Hon. H. H. Stevens, who has been absent on account of a lengthy illness, will be generally welcome. Men of his calibre are needed at Ottawa.

Opponents of Sunday movies in Great Britain submitted a petition ten miles long, or about equal to the combined length of the line-ups outside the cinemas on Sunday.

A young lady seldom tires of trying to convert a bachelor to the annexation theory.—Detroit News.

The storm windows have gone into the basement and the rake, hoe and shovel are soon to come out.—Port Arthur News-Chronicle.

TANAR OF PELLUCIDAR

BY

EDGAR RICE BURROUGHS

(Continued from yesterday.)

"Why?" demanded Tanar.

"I do not know," replied Mow. "I simply wish to live."

"Then I take it that you would like to escape from this cavern, if you could," suggested Tanar.

"Of course I should like to escape," said Mow, "but if I try to escape and they catch me they will kill me."

"They are going to kill you anyway," Tanar reminded him.

"Yes, I never thought of that," said Mow. "That is quite true; they are going to kill me anyhow."

"Could you escape?" asked Tanar.

"I could if I had someone to help me," said Mow.

"This cavern is filled with men who will help you," said Tanar.

"The Coripies from the grotto of Xax will not help me," said Mow, "because if they escape there is no place where they may go in safety. If Xax recaptures them, they will be killed, and the same is true if the ruler of any other grotto captures them."

"But there are men from other grottoes here," insisted Tanar, "and there are Jude and I."

Mow shook his head. "I would not save any of the Coripies. I hate them. They are all enemies from other grottoes."

"But you do not hate me," said Tanar, "and I will help you, and so will Jude."

"I need but one," said Mow, "but he must be very strong, stronger than you, stronger than Jude."

"How strong?" asked Tanar.

"He must be able to lift my weight," replied the Coripi.

"Look then," said Tanar, and seizing Mow he held him high above his head.

When he had set him down upon the floor again, the Coripi gazed at Tanar for some time.

"You are, indeed, strong," he said.

"Then let us make our plans for escape," said Tanar.

"Just you and I," said the Coripi.

"We must take Jude with us," insisted Tanar.

Mow shrugged his shoulders. "It is all the same to me," he said. "He is not a Coripi, and if we become hungry and cannot find other food, we can eat him."

Tanar made no reply, as he felt that it would be unwise to voice his disgust at this proposal and he was sure that he and Jude together could prevent the Coripi from succumbing to his lust for flesh.

"You have noticed the far end of the cavern, where the shadows are so dense that one may scarcely see a figure moving there?" asked Mow.

"Yes," said Tanar.

"There the dim shadows hide the rough, rocky walls and the ceiling there is lost in total darkness, but the ceiling is an opening that leads through a narrow shaft into a dark tunnel."

"How do you know this?" asked Tanar.

"I discovered it once when I was hunting. I came upon a strange tunnel leading from that along which I was making my way to the upper world. I followed it to see where it led and I came at last to the opening in the ceiling of this cavern, from whence one may see all that takes place below without being himself seen. When I was brought here as a prisoner I recognized the spot immediately. That is how I know that one may escape if he has proper help."

"Explain," said Tanar.

"The wall beneath the opening is, as I have discovered, inclined backward from the floor to a considerable height and so rough that it can easily be scaled to a little ledge beneath the opening in the ceiling, but just so far beneath that one may not reach it unaided. If, however, I could lift you into the opening you could, in turn, reach down and help me up."

"But how may we hope to climb the wall without being seen by the guards?" demanded Tanar.

"That is the only chance of capture that we shall have to take," replied Mow. "It is very dark there and if we wait until another prisoner is brought and their attention is diverted we may be able to succeed in reaching the opening in the ceiling before we are discovered, and once there they cannot capture us."

Tanar discussed the plan with Jude, who was so elated at the prospect of escape that he almost revealed a suggestion of happiness.

And now commenced an interminable wait for the moment when a new prisoner might be brought into the cavern. The three conspirators made it a practice to spend most of their time in the shadows at the far end of the cavern so that the guards might become accustomed to seeing them there, and as no one other than themselves was aware of the opening in the ceiling at this point no suspicions were aroused, as the spot where they elected to be was at the opposite end of the cavern from the entrance, which was, in so far as the guards knew, the only opening into the cavern.

Tanar, Jude and Mow ate and slept several times until it began to appear that no more prisoners ever would be brought to the cavern; but if no prisoners came, news trickled in and one item filled them with such alarm that they determined to risk all upon the hazard of a bold dash for freedom.

Some Coripies coming to relieve a part of the guard reported that it had been with difficulty that Xax had been able to suppress an uprising among his infuriated tribesmen, many of whom had conceived the conviction that Xax was saving all of the prisoners for himself.

The result had been that a demand had been made upon Xax for an immediate feast of flesh. Perhaps already other Coripies were on their way to conduct the unfortunate prisoners to the great cavern of Xax, where they would be torn limb from limb by the fierce, hunger-mad throng.

And, true enough, there had been time for but one hunger before the party arrived to conduct them back to the main grotto of the tribe.

"Now is the time," whispered Tanar to Mow and Jude, seeing that the guard was engaged in conversation with the newcomers, and in accordance with their previously made plan, the three started without an instant's hesitation to scale the far wall of the cavern.

Upon a little ledge, twenty-five feet from the floor, Tanar halted, and an instant later Mow and Jude stood upon either side of him. Without a word the Coripi lifted Tanar to his shoulders and, in the darkness above, Tanar groped for a handhold.

He soon found the opening into the shaft leading into the tunnel above, and, too, he found splendid strongholds there so that an instant later he had drawn himself up into the opening and was sitting upon a small ledge that entirely encircled it.

Bracing himself, he reached down and seized the hand of Jude, who was standing upon Mow's shoulders, and drew the Himean to the ledge beside him.

At that instant a great shouting arose below them, and glancing down, Tanar saw that one of the guards had discovered them and that now a general rush of both guards and prisoners was being made in their direction.

Even as Tanar reached down to aid Mow to the safety of the shaft's mouth, some of the Coripies were already scaling the wall below them. Mow hesitated and turned to look at the enemies clambering rapidly toward him.

The ledge upon which Mow stood was narrow and the footing precarious. The surprise and shock of their discovery may have unnerved him, or, in turning to look downward he may have lost his balance, but whatever it was, Tanar saw him reel, topple and then lunge downward upon the ascending Coripies, scraping three of them from the wall in his descent as he crashed to the stone floor below, where he lay motionless.

Tanar turned to Jude. "We cannot help him," he said. "Come, we had better get out of this as quickly as possible."

Feeling for each new handhold and foothold the two climbed slowly up the short shaft and presently found themselves in the tunnel, which Mow had described. Darkness was absolute.

"Do you know the way to the surface?" asked Jude.

"No," said Tanar. "I was depending upon Mow to lead us."

"Then we might as well be back in the cavern," said Jude.

"Not I," said Tanar, "for at least I am satisfied now that the Coripies will not eat me alive, if they eat me at all."

Groping his way through the darkness and followed closely by Jude, Tanar crept slowly through the Stygian darkness. The tunnel seemed interminable. They became very hungry and there was no food, though they would have relished even the filthy fragments of decayed fish that the Coripies had hurled them while they were prisoners.

"Almost," said Tanar, "could I eat a toad."

They became exhausted and slept, and then again they crawled and stumbled onward. There seemed no end to the interminable, inky corridor. For long distances the floor of the tunnel was quite level, but then again it would pitch downward, sometimes so steeply that they had difficulty in clinging to the sloping floor. It turned and twisted as though its original excavators had been seldom of the same mind as to the direction in which they wished to proceed.

On and on the two went; again they slept, but whether that meant that they had covered a great distance, or that they were becoming weak from hunger, neither knew. When they awoke they went on again for a long time in silence, but the sleep did not seem to have refreshed them much, and Jude especially was soon exhausted again.

"I cannot go much further," he said. "Why did you lure me into this crazy escapade?"

"You need not have come," Tanar reminded him, "and if you had not you would by now be out of your misery since doubtless all the prisoners have long since been torn to pieces and devoured by the Coripies of the grotto of Xax."

Jude shuddered. "I should not mind being dead," he said, "but I should hate to be torn to pieces by those horrible creatures."

(To be continued)

BONZO • • • • • • • by Studdy

New Autogiro

IT GOES STRAIGHT UP

ABOVE is a picture of an autogiro. The four arms extending out over the pilots head are the "rotor" blades and the shaft in the front of te rotor supports is used to start the blades in motion. An especially wide landing gear is supplied to take up any unusual shock. The autogiro can rise almost straight up from the ground.

Voice of the People

Letters to be printed in the Voice of the People column must be received at The Examiner Office on the day before it is desired to have them inserted.

WHERE WE ARE AT

To The Editor of The Examiner,

Sir,—Many years ago Labour formed itself into a league of unions and by means of a general strike could hold up industry or by collective bargaining could defy it. Industry then proceeded to develop machines with the result that Labour found itself out of work altogether. Behind industry is capital.

Political parties or politics as we call it is a fight for power regardless of principle or patriotism. Whichever party wins gets the plums and the country pays. Labour has no leaders with brains. Capital has all the brains (and the money). Political parties count capital. Industry of all kinds has a hard time of it just now. Machines, capital, politics, brains on one side; on the other, Labour without work and without prospects.

J. H. Burnham.

NEW USES FOR WHEAT

Editor of the Examiner:

Won't some millionaire endow a research laboratory for wheat?

The above suggestion was made in an editorial in that well-known and progressive magazine, Printers' Ink of New York.

With the wheat situation more serious in Canada than in the United States we consider this suggestion worth bringing to the notice of Canadian business men. To quote from the editorial:

"With all the talk about wheat, but very litte has been said about research, either market or chemical. It is more than possible, it is probable, that real research on wheat might develop a group of new products that would help mightily in the present surplus."

This suggestion causes us to wonder why more market and chemical research has not been done on behalf of Canadian wheat. The research that has been done has been largely in the direction of improving the varieties. "Marquis" and "Garnet" varieties are two outstanding results of this type of research. There is every reason to expect that important discoveries would result if research were turned in the direction of discovering new uses for wheat and new products made wholly or partly of wheat.

Possibly a healthful, new, non-intoxicating beverage made from wheat might be discovered that would rival ginger ale in popularity? Or a new medicinal discovery?

Possibly a distillation of wheat might be combined with tomato juice, or with cod liver oil, or with juice of the grape, or with barley malt, or with some other fruit, grain or animal product?

Possibly wheat might be crossed with some other grain to form a new product that would have great market possibilities?

Possibly wheat might provide a new fuel element that might be mixed with is not merely a grain or a food product. It is composed of a number of chemical elements that might be combined with other chemicals to provide a wide variety of new uses for wheat entirely distinct from its use as a food product.

Ideas that seem fantastic often prove feasible. Think of the once despised coal tar which is now used to produce the beautiful aniline dyes and various medicinal preparations. And who would have thought that wood fibres would produce the beautidul rayon fabrics? Just think of what Dr. Banting has accomplished in medical research and you have an idea of what might also be accomplished in wheat research. Put money and brains into research for wheat and there's no telling what wonders creative imagination and chemical skill might discover.

The automotive industry, the steel industry, the chemical and dye industry, the electrical manufacturing industryand other industries on this continent spend millions in research to discover new products, ways to improve old products and new uses for them. Why shouldn't millions be devoted to wheat research?

We suggest that a non-political group of business men get together and take this matter up with the Dominion Government, or themselves organize a National Wheat Research Laboratory to be endowed by patriotic subscription. The Government, the Wheat Pool, the transportation companies would be justified in investing millions in this work.

What do you think of our suggestion?

Yours sincerely,
W. H. Bowman.

A Thought

SELF-KNOWLEDGE

When man rises from cradle ruts to fully know himself and who he is, he will have no more fear of death than a child has of its loving mother who lovingly takes it from darkness to light.

What To-day Means To You

"TAURUS"

If April 22nd is your birthday, the best hours for you on this date are from 10:15 a.m. to 11:30 a.m., from 2 p.m. to 4 p.m. and from 8:30 p.m. to 10:10 p.m. The danger hours are from 8 a.m. to 10 a.m. and from 5:15 p.m. to 6:45 p.m.

The planetary aspects of April 22nd denote energy, initiative, and power of overcoming adverse and contrary conditions. There will be, in all probability, some sinster influences at work, but these will all be successfully conquered by the strength within you foretold by the stars.

A child born on this April 22nd promises to be strong, hearty and robust, and capable of working at high pressure. It will mature early, and be bright and witty, and entertaining: a general favorite. The signs denote that its life will be eventful, and that it will emege with success.

Born on April 22nd, you have a high regard for yourself, and your own judgment. This self-appreciativeness and self-confidence are not entirely unjustified, but it does make you rather disposed to undervalue the efforts of others. In times of stress, this is a danger, and you will be often sadly "let down," not by your own inability to conquer, but by underrating the efforts of your opponents. Your cocksureness militates against you, at all times, doing your utmost.

Your disposition is generally a good one, and, when crises arise, you show calmness and courage. You are, however, liable to fly off at a tangent when some trifle—not worthy of serious consideration— upsets the even tenor of your way. If allowed the freedom of choice, you should follow your vocation "far from the madding crowd." Quiet and solitude bring out the best that is in you.

Your nature is not a particularly unselfish one, and you are thoroughly capable—without outside assistance—of looking after your own interests. When you marry, the signs denote that your decision will be more influenced by your head than by your heart. A fair degree of success is assured, but you will never reap the happiness incidental to self-sacrifice and self-denial.

(Copyright, 1931, The Bell Syn., Inc.)

Nearly one-fourth of Poland's 1930 steel production went to Soviet Russia.

Lone Girl Pilot To Fly Atlantic, Starts in 2 Weeks

NEW YORK, N.Y., April 22 — (C.P.).—Ruth Nichols, within two weeks, will attempt the first woman's solo flight across the Atlantic, Col. Clarence D. Chamberlain, her aeronautical adviser, said to-day.

In the Red Lockheed-Vega monoplane which she flew at a speed of 210 miles an hour at Detroit a week ago, she will take off from Harbor Grace, Nfld., to follow the Lindbergh trail to Paris.

The airplane is being overhauled at the New Jersey aireraft factory of Colonel Chamberlain, who, it is said, vainly tried to dissuade her from the attempt.

Miss Nichols, tall, slender and in her middle twenties, started flying less than five years ago. Before that she was known only as a society girl.

IN DAYS GONE BY

Items Taken From Old Fyles of The Examiner

APRIL 22, 1921

Montreal is now flooded with booze orders from Ontario....The local Board of Trade will change its name to Chamber of Commerce, and accept affiliation of the Automobile Association.....'Pinafore," directed by Asa Huycke of this town is a striking success wherever it is presented throughout the district.... Benny Leonard, lightweight boxing champion, hopes to win the welterweight and the middleweight titles before he is through.

APRIL 22, 1911

A strict ruling against the sale of firearms in Ontario goes into effect at once....Webb, Domocrat of North Carolina, says he is against the States annexing Canada as their own country is big enough....Montreal officials to whom a woman complains that her husband is about to commit suicide, sent a letter asking him to explain his conduct, and in the meantime he hangs himself....The E. H. Mann Cheese Box Company has got its new establishment on Wolfe street at the C.P.R. station.

APRIL 22, 1901

A heavy rain, which fell steadily for sixty hours around Pittsburg, has thousands of peole in distress....Will Patterson, charged with grave robbing, was this morning fined $200 or one year in jail....Mayor Denne asks the citizens to help him make this 24th of May a monster celebration in Peterborough....Count Tolstoi has written a very strong letter in defense of the peasants to the Russian Czar....A lacrosse game is being arranged between the Vaticans of this town and the Hastings 12, to be played May 24th in Norwood.

Byrd's Terrier Dies After Life In Arctic

BOSTON, Mass., April 22 (C.P.). —Igloo is dead.

He was only a little white fox terrier, with a brown right ear and a quizzical face. But his passing yesterday plunged the home of one of the world's greatest explorers in grief and called Rear-Admiral Richard E. Byrd, himself, home from a lecture tour in the Middle West and South.

The soft ways of civilization did not agree too well with Igloo, who had lived so much of his six-year span of turbulent life in cold and hardship and danger, the inseparable companion of his explorer-master.

Igloo was presented to Byrd six years ago by an admirer in Washington. He grew from puppyhood in the bleak wastes of Spitzbergen, while his restless master was making history in his aerial conquest of the North Pole. He also accompanied the Byrd party to the Antarctic. In those days there grew a mutual devotion between dog and master that became stronger with the years.

CROSSWORD PUZZLE No. 1959 (Copyright 1930 by the Bell Syd., Inc.)

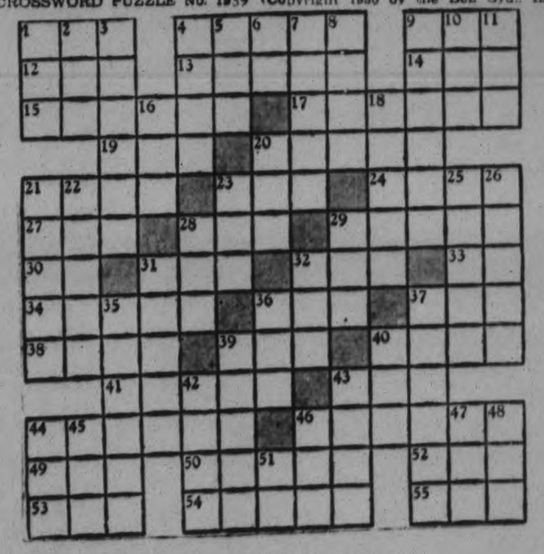

HORIZONTAL

1—Unique.
4—Cradles.
9—Feline.
12—Expressing disapproval.
13—Hindu princess.
14—Mouths.
15—Associate.
17—Gum.
19—Pledge.
20—Position.
21—Assemb y.
23—Slang: to talk.
24—To confirm.
27—Goal.
28—Bird.
29—Shelf.
30—Whether.
31—Ugly old woman.
32—Obese.
33—Sun god.
34—Animal fluid.
36—Colloquial: to scold.
37—Layer.
38—Spruce.
39—Low island.
40—Afflictions.
41—Piece of cod.
43—Club.
44—More mournful.
46—Expelled.
49—Ailing.
50—Approaches.
52—To be indebted.
53—Born.
54—Tractable.
55—Chess pieces.

VERTICAL

1—Away.
2—Mold.
3—Dug.
4—Bird.
5—Uncouth.
6—Within.
7—Defeat.
8—Bristle.
9—Bounded.
10—Constellation.
16—Fortune.
18—Attack.
20—Proverb.
21—An infidel.
22—To deduce.
23—To silence.
25—Conforms.
26—Roofing sheets.
28—Mother.
29—Run.
31—Damp.
32—[illegible]
35—[illegible]
36—[illegible]project.
37—[illegible]oundation.
39—Asiatic country.
40—Existed.
42—To express.
43—Kiss.
44—To do wrong.
45—Beverage.
46—Mineral.
47—Sheep.
48—Study.
51—Part of "to be."

Answer To Yesterday's Puzzle

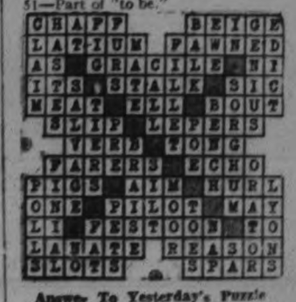

Consolidated Smelters Breaks 16 Points to New Low at 120

TO-DAY'S QUOTATIONS

NEW YORK AND TORONTO STOCK EXCHANGE — Supplied by Biggar & Crawford

STANDARD MINING AND OILS — Supplied by Butler, Hevenor & Co.

QUOTATIONS COMPLETE TO 2.45

Toronto Stocks.
Biggar & Crawford

	High	Low	2.45
Con. Bakeries	8	..	..
Br. Am. Oil	10¾	10½	10½
Can. Bread Co.	6	..	..
Build. Prod.	21¾	21½	21½
Bell Tel.	146¼	145½	145½
Burt F N	38	..	..
B.C. Power	40b	..	..
C.P.R.	36¾	35½	35½
Can. Dredge	29½	..	..
Dom. Bridge	42¼	..	..
Durant	6½	..	..
Dist. Seagram	10¼	..	..
DeForest C.	16¾	16½	16¾
Dom. Stores	21½	21	21
Fanny F.	13¾	..	..
Ford	23¼	21¾	21¾
Can. Gyproc	9½	..	..
Walk. G & V	6½	6¼	6¼
Int. Nickel	15¾	15¾	15¾
Int. Util. A	42	..	..
Int. Util. "B"	8¾	..	8¾
Ind. Alcohol	3¼B	..	..
Imp. Oil	12¼	12⅛	12¼
Con. Smelt	128	112	112
Laura S.	40	39¾	39¾
Mont. L., H. and P.	58	55½	55½
McC. Frontenac	14¾	..	..
Massey Harris	6¼	..	..
Page Hersey	83¾	..	83¾
Photo Eng.	25½	..	..
Int. Pete	11¾	11¾	11¾
Std. Steel	6	..	..
Service Stations	18	17½	17½
Sup. Petro.	20	19½	19½
Std. Paving	12	11	11
C. Vinegar	17½B	..	..
Steel of Can.	34¾	..	..
Brazilian	19¾	18	18

Toronto Mining.
Butler, Hevenor & Co.

	High	Low	2:45
Abana	15	..	..
Aconda	2½	..	..
Amulet	32	..	..
Area	3	..	..
Arno	7	6½	6½
Barry Hollinger	12¾	12	12
Bathurst	3¾	3½	3½
Base Metals	105	105	105
Bidgood	6	6	6
Bunker Hill Ext	4½	..	..
Big Missouri	42½	36	39
Brownlee	6½	6	6
Castle	18	..	..
Cent. Manitoba	12	..	..
Clericy	5	4½	4½
Columario	22	..	..
Coast Copper	600-700	..	..
Dome	1125	1120	1125
Eldorado	79	72	79
Falconbridge	126	126	126
Federal	6	..	..
Goldale	6	..	..
Holdhill	1	1	1
Goodfish	6½	..	..
Gem Lake	15½	15	15
Granada	195	180	195
Hollinger	815	805	815
Howey	25	25	25
Hill Top	3¾	3	3
Hudson Bay	510	..	..
Int. Nickel	1585	1550	1550
Jackson Manion	2	..	..
Keeley	26b	..	..
Kirkland Lake	2½	2¼	2½
Lake Shore	2725	....	....
Macassa	52	49	49
Mandy	10½	....	....
Manitoba Basin	4	3½	3½
Malartic	56¾	....	....
McIntyre	2375	....	....
Mining Corporation	225	215	220
Moss Mines	44	43½	43½
Murphy	6¾	....	....
Newbec	5½	....	....
Nipissing	166	165	165
Noranda	2275	2225	2250
Northern Canada	37	....	....
Old Colony	1½	....	....
Osisko	15B	....	....
Thompson Cadillac	5	....	....
Pend Orielle	115	....	....
Pioneer	12	....	....
Premier	87	85	87
Quemont	24¾A	....	....
Ritchie	6½	....	....
San Antonio	21	20	20
St. Anthony	17	16	16
Sherritt Gordon	91	90	90
Siscoe	52	51	51
Stadacona	3¼	....	....
Sudbury Basin	70	67	67
Sylvanite	100	96	96
Teck Hughes	805	790	790
Towagamac	51	....	....
Ventures	57	53	53
Vipond	106	105	106
Wright Hargreaves	295	288	290
Waite Ackerman	150	....	....

NEW YORK STOCKS.
Biggar & Crawford

	High.	Low.	2.45
Alleghany Corp.	7¾	..	..
Allied Chem.	133½	130¾	131¾
Amer. Can.	116¾	114¾	114¾
Amer. For. Power.	34¾	33⅛	33¾
Amer. Radiator	16	15⅞	15⅞
Amer. Roll. Mills	29	27⅞	28¾
Amer. Tel. & Tel.	186¾	184¾	184¾
Anaconda Copper.	30¾	29⅞	30¼
Atchison	168	166½	167½
Baldwin Loco.	18¾	18¼	18½
Balt. & Ohio	66	64¼	64¼
Bethlehem Steel	49	46½	46½
Borden's	69¾	69¼	69¼
Briggs	17⅛	16½	16⅝
Byers, A. M.	40¾	33¾	40
C. P. R.	36⅞	36¾	36¾
Chrysler	20	18⅞	18⅞
Col. Gas	22¾	32½	32½
Col. Graph.	10½	10¼	10¼
Com Solvents	14⅞	....	....
Cons. Gas	94½	82⅞	92⅞
Dupont	88	84¼	84½
Elec Bond & Share.	43⅝	42½	42½
Erie	24¼	....	....
Fox Films	33¼	22¼	22½
Freeport Texas	31¼	....	....
Gen Electric	44	41⅝	42½
Gen Foods	52¾	52⅜	52⅜
Gen Motors	42½	40	40
Gen Refractories	43	....	....
Gillette	30½	29⅜	29⅜
Gold Dust	37¼	36¾	37⅛
Goodyear Tire	40¼	40	40
Houston Oil	46¾	45	45
Hudson Motors	17⅜	16¼	16¼
Int Nickel	15⅞	15⅝	15⅝
Int Tel. & Tel.	28¼	26⅞	27⅛
Johns-Manville	56	54¼	56
Kennecott	22⅞	22⅛	22½
Mack Truck	34½	34¼	34¼
Mont. Ward	20¼	19½	19½
Nash Motors	32⅞	31½	31½
Nat. Cash Register	27¾	—	—
N. Y. Central	100⅞	99⅜	99⅝
North Amereican	70	67½	67½
Pack. Motors	7⅞	7½	7⅞
Paramount-Publix	34⅜	32¼	32¼
Penns	55¼	54⅞	55
Pennick & Ford	36	35½	35½
Public Service N.J.	81¼	89½	79½
Radio Corp.	19	17⅜	17⅜
Radio K. Orph.	20½	19⅜	19⅜
Raybestos-Manhat.	23¼	—	—
Sears-Roebuck	51⅜	51	51
Simmons Bed Co.	14⅝	14	14
Sinclair Cons. Oil	11	—	—
South. Pacific	90½	89⅛	90½
Standard Brands.	17⅞	17¼	17½
Std. Oil of N.J.	38⅝	38⅜	38½
Std. Oil of N.Y.	20¼	19⅞	20¼
Studebaker.	21⅜	20½	20½
Stewart-Warner	14⅜	..	..
Texas Gulf	42⅝	41¼	41⅝
Texas Corp	25⅞	25¼	25⅝
Timken Roll. B.	46	45½	46
Union Carbide	58½	57¼	57½
Union Pacific.	162½	..	..
United Corp.	22⅜	21½	21½
U.S. Rubber	15⅞	15⅛	15⅛
U.S. Steel	127⅝	126½	126⅝
Vanadium Corp	43	41⅜	41⅞
Warner Bros.	10¼	..	..
Westinghouse	76¼	74¾	75
Woolworth	61⅜	60⅝	60⅝
Yellow Cab	10½	9⅞	9⅞

Sales: 10.30 a.m.—400,000; Noon 1,100,000; 2.10 p.m., 2,000,000.

OIL STOCKS
Butler, Hevenor & Co.'s Wire

	High	Low	At 2.45
Acme	18	18	18½
Ajax Oil	135-144	..	..
Alberta Pacific	22	..	..
Asociated Oil	12a	..	..
British Amer.	1065	1050	1050
Baltic	5-6½	..	..
Chem. Research	275-310	..	..
Calmont	10½-15	..	..
Com. Pet.	12-15	..	..
Dalhousie	30-40	..	..
East Crest	43-47	..	..
Home	80	..	..
Imperial	1225	1210	1225
Int. Pet.	1150	1150	1150
Mayland	45b	..	..
Sterling Pacific	11b	..	..
Wainwell	1½-2	..	..
Oil Selections	6½-7	..	..
Homestead	101b	..	..
Nordon	33	32	33
Royalite	1000-1080	..	..
Vacuum Gas	2-3	..	..

WHEAT.

Winnipeg—	May	July	Oct.
Open	62¾	64¼	..
	63	..	..
	62½	63¾	65¾
Low	62½	63⅝	65⅝
	62¾	64¼	65⅞
	63¼	64½	66¼
	63¾	64⅝	66⅝
	63¼	64⅝	66⅝
High	63⅝	65½	66⅝
	62⅝	63⅞	65⅝
Close	61½	62¾	64⅝

Liverpool—	
Open	⅝- ⅝ higher
12.30	⅝-1 higher
Close	1⅛-1⅜ higher
Due	1⅛-1¼ higher

Britain has announced that it will not try to "catch up" with countries which have greatly increased their expenditures on air armament.

FRACTIONAL LOSSES FEATURE TORONTO STOCK CURB TRADING

C. P. R. Affected By Smelters' Annual Report Eases to New Low Under 37.

OIL SECTION EASIER.

TORONTO, Apr. 22 (CP). — This morning's market on the Toronto stock exchange differed not at all from that of previous days this week, in fact for several weeks past. Stocks opened about where they had left off last night and before the end of the first hour had joined a movement of slow decline. Liquidation was neither hurried nor heavy in volume, but nevertheless stocks were easier to buy than sell and with offerings in majority fractional recessions were the outcome.

An outstanding feature was consolidated Smelters, which broke 16 points to a low of 120, the minimum price at which the stock has sold over a long period. Publication of the annual statement to-day showed a drastic cut in earnings due to lower base-metal prices. C.P.R. was also affected by the Smelters report and eased to a new low under 37. Brazilian was under 20 at new low ground, and several other issues equalled former lows.

Nickel, Noranda, Massey-Harris, Bell Telephone, Ford, Walkers, Building Products, were off fractionally. Oils were easier to-day and turned over in heavier volume.

Some signs of resistance appeared around mid-day but the list was still weak and at noon most stocks only halted in their decline.

STANDARD LIST MOVES LOWER

International Nickel and Noranda Are Leaders in Downward Trend.

GOLDS UNIFORMLY LOWER.

TORONTO, Ont., April 22 (C.P.).—Prices moved lower on the Standard stock and mining exchange, during a dull early session today. Volume was below that of the previous session, and transactions were made in a listless manner.

International Nickel and Noranda were leaders in the decline, losing 40, and 75 respectively. Hudson Bay was slightly lower at $5.10. Sheritt Gordon, Columario, and Eldorado had losses of a cent or so. Federal Kirkland and Chibougamou were fractionally higher.

Golds were uniformly lower. Big Missouri had an outstanding decline of 7, dropping to 37. Premier was off 3, Howey 1, Lake Shore 10, Wright-Hargreaves 3. Siscoe 1½, Teck-Hughes 10, Dome, 10, and Barry Hollinger ¼. Mining Corporation went against the trend to show a 5-cent gain at $2.20. Macassa and Kirkland Lake sold unchanged.

Oils were dull. B. A. Oil and Imperial were practically unchanged, while Sarnia and Acme had small recessions. Nordon was up 1, at 33.

NORGE OCCUPY DODGE PLANT

Distribution Totals 3,000 Units in First Three Weeks' Operation.

STATES D. H. POLLITT.

"To meet the demands of our rapidly expanding business we will remove our factory and offices to the Dodge Plant on Dufferin Street on or before May first," stated Mr. D. H. Pollitt, President and General Manager of Norge Corporation of Canada, Limited, in an interview to-day. "In the first three weeks of field operation we have achieved a distribution of three thousand Norge Refrigerators. This in itself bears ample testimony to our pressing need for larger quarters."

It is estimated that the new Norge plant is the largest in the British Empire devoted exclusively to the manufacture of Electric Refrigerators. "The plant, which was formerly occupied by Dodge Brothers Ltd., was chosen because it offered the advantages of modern mass production. Norge Corporation will introduce the straight fine me hod of manufacture, for which the factory is so admirably adapted, effecting thereby those material economies which it is our policy to pass on to the consumer," continued Mr. Pollitt. "We feel that the project undertaken at the present time represents an important step toward the alleviation of the unemployment problem in Canada." It is further estimated that Canadian Industry will be enriched to the extent of a million dollars in 1931 by Norge Corporation.

Extensive structural repairs and alterations are going forward at the new plant to equip it for accuracy on the specified date. Machinery is being installed concurrently in order that operations may commence at the earliest possible date. Present plans call for production prior to May first, it is learned, and it is significant that Norge Corporation will manufacture the complete unit within the confines of its own plant. In this connection Mr. Pollitt stated, "that Norge Corporation would employ Canadian labor, and as far as possible use only Canadian Raw Materials in the production of tis Refrigerators."

Nearly 40,000,000 will be spent in two weeks this year by buyers of the spring cocoon crop in Kiangsu, Chekiang and Anhwei Provinces of China.

HEAVY RAINS SEND WHEAT ON DECLINE

Crop Reports From Winter Wheat Regions Also Favorable at Chicago.

CHICAGO, Ill., April 22 (C. P.).—Rains affording drought relief in spring wheat territory had a bearish effect on cereals today. Crop reports from winter wheat regions southwest were aalso favorable. Opening at 3-8 cents off to ¼ to 3-8 up wheat afterward underwent declines all around. Corn started unchanged to ½ down and subsequently showed a general setback.

In addition to the bearish influence of moisture various places northwest and in Ohio, Kansas, Oklahoma and Texas said that although frost was reported no damage had been done to wheat. Supplementing these advices were official weekly crop summaries showing domestic winter wheat conditions generally good to excellent.

Unsteadiness of securities tended to pull wheat down.

Higher closing quotations at Liverpool than were expected served to promote rallies here. Corn and oats were governed chiefly by wheat.

Provisions reflected downturns in hog values.

RUGBY RESULTS

LONDON, April 22. (C. P. Cable). Games played in the rugby league to-day resulted as follows:

York 19, Featherstone 8.

St. Helens 40, Wigan Highfield 17.

In a soccer match for the Sheriff of London's Shield played to-day at Highbury, Arsenal defeated Corinthians 5 to 3.

Wales Beats Ireland In Soccer Tilt 3-2

LONDON, April 22 (C.P.).—Wales defeated Ireland 3 to 2 in an International soccer match played at Wrexham to-day. Wales led 2 to 0 at half-time.

LONDON, April 22 (C.P. Cable).—Soccer games played to-day in the English League, resulted as follows:

Third Division, Southern Section

Brighton and Hove Albion 2, Coventry City 0.

Third Division, Northern Section

Chesterfield 3, Lincoln City 2

Scottish League, First Division

Motherwell 1, Ayr 1.

Dundee 0, Celtic 0

Partick Thistle 1, Rangers 1

Second Division

Bo'ness 4, Brechin City 0

East Etirlingshire 0, Arbroath 3.

CANADIAN DREDGE EARNINGS HIGH

Company Reports $3.74 a Share Earned on the Common.

TORONTO, April 22.—Earnings of $3.74 per share of common stock are reported by Canadian Dredge and Dock for the fiscal year ending Jan. 31. That compares with dividend requirements of $3 per share, and with earnings of $4.13 per share for the previous fiscal period. For the period the company reports operating earnings of $432,385, compared with $485,320 for the previous year.

After setting aside $66,920 for depreciation, or $21,506 more than the previous year, $13,388 for federal income tax, and $5,901 for preferred stock dividends, there remained the sum of $346,176 available for dividends on the common stock. Surplus was increased by $68,787 by last year's operations and now stands at $618,951. Working capital on January 31st last amounted to $791,647, compared with $1,001,800 the year before, and ratio of current assets to current liabilities stood at 3.48 to 1 as against 3.81 to 1 a year ago. The company lists among it assets $473,020 in bonds of the Dominion of Canada and bonds guaranteed by the Dominion of Canada.

DIESEL MOTOR PROVES SUCCESS

unker Production is Tested Out in Nine Passenger Monoplane.

INCREASE FLYING RANGE.

BERLIN, April 22 (A.P.).—The Junker company's new Diesel airplane motor whose builders claim for it a wide margin of advantage over the gasoline engine, drove a nine-passenger monoplane in a successful trial flight from the Tempelhof Airport today.

It had been built into a ship ordinarily powered by three gasoline motors. Officials of the Transport Ministry and the Lufthansa Airline were aboard for the test. The engine is to go into the Lufthansa freight service, and after extensive tests will be mounted in passenger planes.

It has no spark plugs or other electrical ignition. Compressed air fed from a special tank starts the motor and in flight a small auxiliary Diesel recharges the tank. Combustion in the cylinders takes place when a jet of fuel oil is sprayed into a temperature raised by high compression to 752 degrees fahrenheit.

The motor weighs 1,760 pounds and its builders say it will increase the flying range by forty per cent. and will double the payload.

HUDSON BAY PROFITS 40 CENTS PER TON

Treated 250,000 Tons in Quarter With Gross Return of $4,000.

TORONTO, April 22.—Reviewing operations at the Flin Flon Mines, R. H. Channing, Jr., president of Hudson Bay Mining and Smelting Company, who presided at the annual shareholder's meeting yesterday, stated that to make a survey and give details of last year's operations might convey a wrong impression due to the fact that construction and operaitons were carried on simultaneously. Dealing with operations for the first quarter of this year he stated that for January and February and estimating figures for March, the smelter treated 250,000 tons of ore, which after deducting freight, refining and salary charges returned approximately $4.90 per ton in gold, silver, copper and zinc. From this is deducted operaing costs of $3.60 per ton, leaving a return to the company of $1.30 per ton, for the three months.

During the quarter approximately 90 cents per ton was charged against construction and winter hauling, leaving net profits of 40 cents per ton.

FOREIGN EXCHANGE.

NEW YORK, N.Y., Apr. 22 (CP).—Prime mercantile paper, 2⅝-2¾ per cent.

Foreign exchange steady; demand rates (Great Britain in dollars, others in cents): Great Britain, 4.85 13/16; France, 3.91; Italy, 5.23 5/16; Germany, 23.80; Canadian dollars at 1/16 of one per cent. discount.

Hollinger Improves Grade Of Ore Milled

TORONTO, April 22.—In the three months ended March 31, Hollinger Consolidated Gold Mines, Ltd., treated 405,451 tons of ore, returning gold and silver to the value of $2,613,342.23, which compares with 416,198 tons treated with gross production of $2,539,995.59 for the quarter immediately preceding.

The official statement shows that during the quarter under review the average recovery of gold and silver from the ore treated was at the rate of $6.44 per ton, which is a recovery rate well above that obtained throughout the year 1930. In the first nine months of 1930, Hollinger recovery was at the rate of $6.38 per ton, whereas the average recovery for the entire year is reported at $6.31.

70,000 SKINS ALREADY SOLD TO THE DEALERS

Muskrat Catch This Season Will Excel That of Last Year.

QUALITY OF PELTS LOWER.

With the close of the Muskrat trapping season in this section of the Province last night, the five leading fur dealers of this city have handled some 70,000 skins, to date and will continue to buy during the next ten days which is the period of grace allowed trappers to dispose of their catches.

In quantity the catch exceeds that of last year by 20,000 to 30,000 skins although the general quality of the pelts is stated to be of a lower standard, caused primarily by the abnormal dry season and the serious lack of water in the rivers and creeks.

The price of the skins has been well maintained, the average per skin, for the higher grades, being in the neighbourhood of $1.50, although skins from the world-famed Rice Lake region have in some instances brought a little higher price.

William Lech and Sons have already handled approximately 15,000 muskrat pelts, which after having been prepared by the dressers will be made up in their local workrooms.

$10,000 In Three Days

In three days during the rush, stated K. Lech, to The Examiner, his firm paid out the sum of $10,000 in cash to local trappers. The same thing is of course applicable in greater or lesser degress to all the other fur dealers here, which is quoted to show that Muskrat trapping is something of a live industry in this section of Ontario.

Thomas Barrie Limited purchased something in the neighborhood of 10,000 skins; Curvin and Peeling 20,000; T. Brightman and Company, 10,000 and Harry Jopling, 15,000.

Mr. Curvin in conversation with The Examiner, thought the reason the quantity of skins procured this year was so heavy, was because there were a greater number of trappers out.

His opinion and that of the majority of the fur dealers, is that while there are a considerable quantity of very high grade skins, there are also a large percentage of 'paper skinned' rats this season. He accounted for this condition as being due to the abnormally dry season, and explained that when the muskrats built their nests last fall the water was almost normal, and had since gone down leaving the rats frozen-in and stranded. This condition deprived them of the normal source of food supply, which consists of green herbage, etc., obtained under water, and naturally resulted in under-nourishment, which accounts for the large number of thin skinned rats.

Rats Reported Starving

Several trappers brought in reports of having found dead rats, imprisoned within their nests, starved and frozen, while others state that foraging around for a means of subsistence some of the rats became so tame that they would be seen around farm barns accepting scraps of food that were thrown to them, or taking it without leave.

Paradoxical as it may sound, Mr. Curvin thought that conditions which prevailed this season, would react beneficially next season, in a large increase of muskrats. This he explained as due to the fact that owing to the lack of water many of the trappers were unable to get into the regular muskrat haunts, and the muskrats will therefore have a chance of breeding.

Although the season for trapping muskrats is closed here, it is now in full swing north of the French River, where the season is a month behind ours.

New Hampshire Bush Being Swept By Fire

MANCHESTER, N.H., April 22. — (C.P.). — A forest fire which, in 24 hours, had swept hundreds of acres of brush and timberland, was raging to-day between Manchester and Dunbarton.

A farm-house on the West River Road, Manchester, escaped destruction only after Manchester firemen had back-fired the flames into a nearby pond.

Crews of the public service company were fighting the fire near the company's right-of-way on the Goffstown line where several high tension electric power transmission lines carrying 66,000 volts were menaced. Last night the fire swept across the company's right-of-way a few thousand feet east of the lines now threatened but the 33,000 volt lines there were unharmed.

Heads Legion

Major J. S. Roper, K.C., M.C., of Halifax, who succeeds Lieut.-Col. L. R. LaFleche as Dominion President of the Canadian Legion of the British Empire Service League.

BRANCH SYSTEM AIDS CUSTOMERS

Head of U. S. Bankers Reviews Failure in That Country.

HIT MUNICIPAL FINANCING.

TORONTO, April 22.—Unspoken recommendation of the Canadian banking system was inferred in the address of H. T. Ferriss, president of the Investment Bankers Association of America, before a meeting of the Canadian branch yesterday, when he reviewed the trials and problems that had beset the banking system of the United States during the past two years.

Mr. Ferriss referred to a practice in that country which had allowed hundreds of small banks to tie up large amounts of customer-deposits in varied forms of securities. He believed that this had been chiefly responsible for the very large number of bank failures in the U. S. during 1930. These failures in turn had hit a vital spot in municipal financing; in fact, had led to an unprecedented number of defaults by municipalities and had impaired their credit for years to come.

"You, of course, have no such problem as this to contend with in Canada," continued Mr. Ferriss. "The Canadian banking system eliminates these difficulties in times of stress." Many of the states in the U. S. were now giving consideration to legislative enactments which would strengthen municipal securities in the future and eliminate the risk of depositing municipal funds in private banks, he added.

Winnipeg Review

Special Service to The Examiner through the courtesy of E. J. Bawlf Company, Grain and Stock Brokers, of Toronto

The wheat market was very erratic yesterday and susceptible to bearish and bullish news. The report published in the Winniepg Morning Free Press, which came from New York stating that the U. S. Farm Board had decided to sell their large surplus of wheat on European market at the best price they could secure and while this was denied unofficially before the market opened, was construed as decidedly bearish and led to heavy liquidation of long wheat during the first period and prices on the extreme break were 1½ to 1¾ uncer the close Monday night. Chicago was also selling here which helped the decline which went well through the daily bids, the sellers of which were forced to protect themselves on the way down. Around mid-session reports were received of frost dmaage Monday night in Kansas and other areas of the winter wheat belt. The Chicago market early broke about 1¼ cents but recovered later. The demand for cash wheat was slow yesterday and spreads on the active grades were 1-8 to ¼ lower. The first crop report of the Searle Grain Company with 811 stations reporting, showed wheat seeding nine per cent. completed in Alberta and Saskatchewan and 24 per cent. in Manitoba. Top six inches of soil shows about 45 per cent. dry to very dry and 55 per cent. suzcient moisture for time being. Light snow flurries were received in the West yesterday and more was forecasted for today with cool temperatures.

Liverpool due 1 1-8 higher based on Winnipeg.

Censuring Of Walker Is Approved By Club

NEW YORK, N. Y., Apr. 22.—The National Republican Club has expunged references to the private life of Mayor Walker from a report of a committee of the club.

Action was taken last night after three hours' vigorous debate before 200 members on a report which had been drafted by the club's city affairs committee.

Other than references to private life, the club approved the report censuring the mayor.

The city affairs committee, a group which has no connection with the committee of the Republican Club, has called upon Governor Roosevelt to act in the case of the mayor as he did in the case of District Attorney Thomas C. T. Crain. It suggested an open trial to be presided over by the Governor or a commissioner appointed by him to take evidence and report findings.

The railway line between Hythe and Sandgate, England, has been closed and will be replaced by a motor bus service.

"FORMIDABLE COMPETITOR" LABEL PLACED ON RADIO BY PUBLISHERS

Privilege of Over-exploiting Costs Newspapers 25,000,000 Lineage Loss.

SESSION IN NEW YORK.

NEW YORK, N.Y., April 22. (CP) Radio was labelled a "formidable competitor" of newspapers by a committee of the American Newspaper Publishers' Association to-day. The report was submitted by the radio committee for action by the association.

Citing statistics to show that the ratio of radio advertising to newspaper advertising had increased from nothing in 1926 to 59.2 percent in the first quarter of 1931 and that 107 leading radio advertisers cut their newspaper lineage from 200,000,000 lines in 1929 to 175,000,000 lines in 1930, the report, prepared by the committee, said:

"The conclusion is inescapable that a large part of the 25 000,000 linage loss of newspapers is the price paid by them for the privilege of over-exploiting radio."

"Radio competes with newspapers to-day in news, editorials, features and advertising and when you have named those four you have about encompassed the whole newspaper" said the report.

"Where was the great mistake of newspapermen and the early broadcasters who figured that radio would never be a direct advertising medium? They were not wrong in their analysis of human nature. The United States mind does resent having anything forced on it—the mistake must have been in not recognizing the power of the press to popularize radio even to the extent that it would carry direct advertising.

Two Views

"In considering future radio competition we must look at it in two ways: First, radio continuing to develop unregulated, unrestrained, nurtured by the press, assisted with free publicity, receiving free news for which we pay vast sums of money and otherwise aided in its growth in every conceivable manner by newspapers.

"Second, Radio properly regulated, subject to the same laws of lottery and other Federal restrictions as newspapers, subject to the same restrictions in plainly labelling advertising as such, radio bearing its own burden of the news-gathering expense, and radio recognized by the newspapers for what it is, namely, a formidable competitor in news, entertainment, editorials, features and advertising.

"If radio of the future is to develop under the first plan, then it will probably compete with newspapers in about the way that busses and trucks are now competing with railroads. The railroads ridiculed this new competition in its early stages and to-day it presents their greatest problem.

DESIRES GOV'T TO SUPERVISE FUTURES MART

McPhail Makes Plea Before Royal Commission on Wheat Pool's Behalf.

U.S. EXPERIENCE BE GUIDE.

Says Farmers Believe Effect of Trading is Detrimental to Price They Get.

By GILLIS PURCELL
C. P. Staff Writer

WINNIPEG, Man., Apr. 22.—Canada's wheat pool today entered a plea for the Government supervision of the Winnipeg grain futures market. First member of the pool's central selling agency to testify before the Royal Commission on grain futures, A. J. McPhail, president of the Saskatchewan Wheat Pool, asked that the futures market be placed under supervision of a department of the Dominion Government, subject to its rules and regulations.

Chairman of the central selling agency of the organization which handles half of the Canadian wheat crop, Mr. McPhail said it was his firm belief that the great majority of western farmers are very strongly of the opinion that the effect of futures trading on the price they receive is detrimental.

For some years, Mr. McPhail pointed out, livestock exchanges of Canada have been under the supervision of the Dominion Department of Agriculture. If legislation were passed in Canada, he added, experience of the United States with the workings of the exchange-controlling grain futures act should be avaluable guide to Canadian authorities as to the nature and extent of the legislation necesary.

$6,000,000 Gold Shipment To Europe

NEW YORK, N.Y., April 22 (C.P.) — Arrangements to ship $6,000,000 in gold from Paris to New York on the liner Europa, leaving Cherbourg Saturday, were announced to-day by the Guaranty Trust Co. of New York.

The consignment will constitute the second large shipment of the metal in the current movement.

McNamara-Laporte Lead Bike Grind

MONTREAL, Que., April 22. (CP) Wearing the colors of the world champion hockey team, the Montreal Canadiens, the eam of Reggie McNamara and Joe Laporte to-day headed the pack of 22 riders in the six day bicycle race which started last Monday morning. At eleven o'clock these riders have covered 890 miles and seven laps and had earned 92 points.

Trailing the leaders by one lap were "Torchy" Peden of Victoria, B.C., and Henri LePage, Montreal, but these two had amassed a total of 143 points, leading all others in this respect. Gachon and Stubecki, Montreal-German team, had 139 points but were six laps behind the winners while Black and Fielding, all-Canadian team, were four laps behind with 124 points.

RUSSIA MENACE TO WHOLE WORLD

Soviet Figures Largely in Canadian House of Commons Debates.

CONSERVATIVE WIT.

OTTAWA, April 22.—Russia has figured largely this session in the debates in the House of Commons.

The most extreme denunciation was that of Armand La Vergne, deputy Speaker, who said; "Here is a nation that murdered its emperor, murdered three young royal princesses in a dark cellar, and put the Czarevitch, a young boy to death. This country has denied civilization, it has denied the teachings of Almighty God, it has denied the sacrament of marriage, and it has denied the right of the individual to hold property."

This attack was provoked by the following comment from Mr. Woodsworth a few days earlier. Having quoted the text of the order-in-council which announced banning of Russian imports because of "forced labor" exploitation of political prisoners, low standards of living, etc., the member for Winnipeg North Centre said: "I regard that as an absolutely gratuitous insult. The charges with regard to the mining of coal have never been proven. It is stated that political prisoners are exploited. What about political prisoners in Italy? It is stated that the standard of living in Soviet Russia is low, I will admit that, but it is higher than that under the czarist regime and higher than the standard of living in China or in India."

John Vallance, Liberal member for Battleford South, argued that so far from helping the farmer, the action against Russian coal would be harmful. "What we are looking for to-day is markets for our wheat. Russia suggests to this government that we take certain quantities of coal from her. This government says: 'No' Russia, simply because of the fact that our government refuse to have any dealings with her, will make a deal with some other government, to which she may not be able to sell coal, but to which she may be able to sell wheat, and every bushel of Russian wheat that finds a place in any of our export markets makes it just that much harder for Canada to sell a like number of bushels on the markets of the world."

Second only to LaVergne's attack was that of T. A. Thompson of Lanark. "There is one thing," he said, "that confronts Canada to-day and we must not minimize its importance, and that is the menace of Russia. Russia to-day is producing practically the same thing that Canada is producing. The product of their forests and farms, the products of their mines, are coming into competition with those of Canada on the markets of the world. And they are produced to-day by self-labor. They are produced by a form of slavery, and until Russia conditions have become normal no self-respecting country should trade or make trade relations with them. Russia to-day in her present condition, is a menace to the whole civilized world."

NOTED AVIATRIX HELD OVER NIGHT IN WINDSOR CELL

(Continued from Page 1)

a cell, police scratched their heads and pondered what they should do with her. Finally, at 5 o'clock this morning a formal charge of being intoxicated was entered, and a 7 o'clock, completely herself, Lady Heath posted $16.50 cash bail and went away. She would have to appear for arraignment in Windsor Police Court this morning or forfeit her cash bail, which was the usual sum required on ordinary drunkenness charges.

This morning as she was arranging her bail, Lady Heath's chief reaction to the situation, police said, was annoyance at Mr. Williams. She appeared to be very angry at him, it was stated.

The defendant, Lady Mary Heath, failed to appear when her name was called in Windsor Police Court this morning. Her bail bond of $16.50 was estreated. This closes the incident so far as local authorities are concerned.

QUALITY PRINTING With Quick Service

SCENIC ROUTE BEING MOOTED

Suggest Road Embrace Ft. Erie, Niagara Falls, St. Catharines and Port Colborne.

INTERESTING TRIP.

WELLAND, Ont., April 21 (C.P.).—That at the next meeting of the Niagara Parks Commission the question of the completion of a circular road as a scenic trip, embracing Fort Erie, Niagara Falls, Niagara on the Lake, St. Catharines, Merritton, Thorold, Welland, and Port Colborne would come in for serious consideration was the statement of Major J. R. Bond of Chippawa, engineer for the Niagara Parks Commission, made in the course of an address before the Welland Lions Club last evening.

The Parks Commission at the present time had jurisdiction over the park way from Fort Erie to Niagara on the Lake, Major Bond stated, and should the circular road idea be carried out, with the Welland Ship Canal as an added attraction to Niagara Falls, the present centre of interest, then 100 miles would be completed with unequalled attractions and diversity to tourists, he said.

CALGARY HONORS PATRICK BURNS

Chosen by Cosmopolitan Club as One Who Has Rendered Greatest Service to City.

LINDSAY, April 22 (Special to The Examiner).—Patrick Burns, the "Cattle King" of the West, and who is a native of Kirkfield, Victoria County, has been signally honored in Calgary, his adopted city. The Cosmopolitan Club, of Calgary, has chose him as their first selection as the one who has rendered the greatest service to the city.

"Pat," as he is affectionately known, was to the live stock industry of the Canadian West what J. R. Booth was to the lumber industry of Eastern Canada. Mr. Burns was the playmate of the late Sir William MacKenzie at Kirkfield. Many years later each was to be king in his own realm, with Mr. Burns supplying meat to Sir William's construction camps that were pushing the steel westward.

In 1890 "Pat" established a modest little store and slaughter house in Calgary, and this was the germ of the $10,000,000 enterprise which, for many years, bore his name. In 1928 Mr. Burns sold out his packing business to the Dominion Securities Corporation in a deal involving $15,000,000.

Mr. Burns is an intimate friend of the Prince of Wales and selected the E. P. ranch at Pekisko, near High River, Alberta, which the Prince purchased in 1919.

'Lunge are running already in the Scugog river and lake. Unscrupulous parties are taking advantage of the absence of patrols and are catching the fish and selling them in the town.

The Provincial Police have been unable to locate the Finlander who broke jail at Minden, Haliburton County, and who is wanted in Toronto on the charge of stabbing a compatriot. He has been traced to the borders of Haliburton and Victoria Counties.

MOUNT JULIAN

Mrs. William Thompson returned to her home here on Wednesday, after spending a few weeks with relatives in Toronto and other points.

Mrs. John McCauley spent Saturday in Lakefield.

Miss Florence Tedford, who spent the holidays at her home in Warsaw, returned to this district on Sunday.

Hilda, Pat and Billie Thompson, who visited at their grandparents' home here, during the holidays, returned to their home in Peterborough on Sunday.

Mr. and Mrs. William Thompson attended the funeral of the late James Lang, at Keene, on Friday.

Mr. Herb Long and Mrs. Ernie Lean won the first prizes at the card party on Thursday evening, with the consolation prizes going to Mr. Albert Reid and Miss Viola Redpath.

Next week the party will be held on Wednesday evening at Bruce Reid's home.

Mr. William Loney of Hamilton is at present visiting with his mother, Mrs. John McCauley.

Mr. Stanley Northey was a visitor to Lakefield on Friday.

Stoney Lake is now clear of ice, but the water is unusually low for this time of the year.

On Friday evening Mr. and Mrs. Willington Dunford and family entertained quite a large number of friends. Ten games of euchre were played, with the prizes going first to Mr. Ernie Lean and Mrs. E. C. Moore; consolation, Mr. John Northey and Miss Viola Redpath. A dainty lunch was then served, and dancing completed the pleasure of the evening.

WHEN IN TORONTO
Make Your Home
HOTEL WAVERLEY
SPADINA AVE. and COLLEGE ST.
R. E. Powell, Prop.
CONVENIENT-ECONOMICAL
Six Blocks to America's Finest Store — T. Eaton Co. (New Store) College and Bay Sts.
BUSINESS MEN LIKE THE QUIETNESS LADIES LIKE THE REFINED ATMOSPHERE
Club Breakfasts 40c up
Luncheon 50c Dinner $1.00
RATES $1.50 UP
Write for Folder
TAKE DELUXE TAXI FROM DEPOT—FARE 25c

Prince Charles

VISITING AMERICA.

Prince Charles, second son of King Albert of Belgium, as he arrived in New York recently, under the name of Charles de Rethe. The Prince is a mechanical engineer and is to study industrial methods on this side of the Atlantic.

RECEIVER AIDED YOUTHFUL GANG WITNESS STATES

Charge He Told Boys of "Good Place to Knock Off."

ALL ARE REMANDED

COBOURG, April 22—Evidence to show that Roy Russell, car ferry workman under arrest for receiving stolen goods, had suggested to five boys, now in county jail awaiting sentence for robberies, that they break into the Mulhall home in Cobourg while the owners visited in Rochester, was adduced at the trial of accused yesterday before Police Magistrate Col. W. H. Floyd.

"He told me that Mulhall's house was empty and the people were in Rochester. He said it would be a good place to knock off," Austen Brewster, 19, one of the boys awaiting sentence, told Col. F. D. Boggs, crown attorney, yesterday.

The other witnesses were: Thomas Brewster, 18; Vincent Guy, 18, and Leslie Hedger, 17. Each of them along with Gerald McGrayne, 20, awaits sentence on Saturday before Judge L. V. O'Connor for a series of thefts extending from May of last year to March of 1931.

Russell was remanded by the police magistrate until Thursday morning and will probably then be remanded to some date next week. T. F. Hall, K.C., is appearing for the five boys and A. R. Willmott for the accused Russell.

Appoint Assessor

Harry McGuire, former mayor and councillor, was appointed assessor for the town of Cobourg at a salary of $650, and Hugh Cameron, former assessor, was appointed his clerk at a salary of $350. In making the appointment the council ruled that the assessment must be started by May 1 and completed by Sept 1.

Estimate Tax Rate

Cobourg's tax rate for 1931 is tentatively estimated at 57¾ mills by the finance committee, which made its report at the regular meeting of the town council last night. The tentative rate will probably be less when a special meeting on Monday night of next week further trims the estimates of committees, but the increase over the 51-mill rate for last year is necessitated by the 12.23 mills to be paid to the counties. This county rate is 5½ mills higher than the 1930 rate.

HASTINGS

HASTINGS, April 21 (Examiner Correspondence)—Fire Chief Wellman called a practice of the local volunteer brigade on Friday night with a full turn out of members. The fire engine which has been brought out for fires and other occasions was brought out by the emergency truck of the Willman garage on Friday night and was also taken up the hill after. This method of getting the engine out will mean a great deal to the village, as under former circumstances when an alarm was sounded it was necessary to get some one to get a team out which meant a delay. When interviewed by The Examiner the chief was very enthusiastic over the new method.

The engine under engineer George Lynch was able to force a good stream from the water front up Bridge street hill past Trinity United Church.

DISCOLORED BUMPS.

If you alternate hot and cold compresses or use hot and cold vinegar on a bump the minute baby falls down, his wound will not discolor.

HEADQUARTERS OF COMMUNISM IN WINNIPEG SAYS MAYOR WEBB

Would Handle Menacing Hand of Russia Through League of Nations.

27 SOVIET AGENTS.

WINNIPEG, April 22—The menacing hand of Russia, grasping out for control of world markets, is a problem which should be handled by the League of Nations, thinks Mayor Ralph Webb, the man who perhaps more than anyone else in western Canada is fighting energetically to stem communism in Canada.

The six-foot stalwart chief magistrate of Winnipeg is serious about the threat of communism. To fight it has been his chief plank at election times. He is fully persuaded, he declared that unless the countries of the world get together and boycott Russia, Canada, Great Britain and United States will be ruined.

Blames Wheat Pool

Mayor Webb was thoroughly in accord with Premier Bennett's decision to have no truck with Russia, until Sir George Paish made the suggestion that perhaps it would be a good thing if Canada helped Russia make a success of her five-year plan on the grounds that communism could not grow in good times.

"Perhaps Sir George is right" he said. "It is certainly a fact that communism only raises its ugly head in the western provinces when times are bad. They are making the most of the present depression."

He blamed the wheat pool for Russia's capturing part of the world wheat markets. "The wheat pool blames Russia for the present prices of wheat simply because they now realize that in holding up the marketing of Canada's wheat they forced Europe and Russia too, to grow wheat."

Centre of Communism?

Mayor Webb contends that there are only 27 genuine communists in the western provinces. "The rest of them are sheep who blindly follow their leaders," he said. "And don't make the mistake of thinking all our foreigners out here are communists. They aren't. Many of our best Ukranian citizens are deeply grieved that they have been associated with the activities of a few of their countrymen."

It is his belief that the headquarters of the communists in Canada are situated in two buildings eight miles out of Winnipeg. "Some day soon I am going to have a detachment of Mounted Police go out there and raid the place," he said.

The writer later visited the houses he mentioned and found them labelled "Labor-Ukranian Old Folks' Home." He was refused admission on the grounds that visitors were not allowed. Mayor Webb insists that there are no old people in the home, and that a constant trek of communists is seen walking to and fro from the buildings.

Allow No Parades

Mayor Webb does not agree with Detroit's mayor in allowing communists to parade the city streets. He was recently successful in having a by-law passed which prohibits parades unless the Union Jack is carried. Flags of foreign countries are prohibited.

"I object most strenuously to the way communists try to foist upon Canadians a mode of living which has not yet proven a success in the country where it is being tried. When it has been a success there, and not before, is the time for other countries to experiment with it.

"They are making proposterous demands" Mayor Webb went on. They want non-contributory unemployment insurance. Where do they think the money is coming from if they don't share in raising it? There is nothing constructive about their program, and Britishers who prize their traditions will not be anxious to lose the liberty they have fought so hard to win."

Spit on Union Jack

Mayor Webb cautioned newspapers against using photographs of street disturbances "They are all sent to Moscow," he said, "and the sender who is a paid representative here, receives so much commission for each picture."

He told of a visit made to his office recently of five members of the Fish Commission who went to Russia to study conditions there. They told the mayor that they felt certain Russia would have another revolution before the end of the five-year plan.

Mayor Webb deplored the communistic teaching going on among the children of western Canada. "In Winnipeg there are kindergartens operated after the public schools, where children are taught to spit upon the Union Jack. Religious pictures are destroyed, and in their place are hung photographs of Lenin and Stalin."

MEMBERS ADDED TO ASSOCIATION

Right-of-way Association Will Probably Hold Meeting on Saturday, May 2.

PREPARE RESOLUTIONS.

The Peterborough Farmers' Right-of-Way Association has received a few more memberships since the organization meeting here ten days ago. Others who are interested in the aims of the association are requested to send in their names to County Clerk E. M. Elliott. The membership fee is one dollar.

It is expected that another meeting will be called for Saturday, May 2nd, which the township representatives will be requested to attend. Some details of the work of organization are to be completed, and another important item is the preparation of resolutions to be forwarded to the Hydro-Electric Commission.

Reeve McIntyre of Otonabee is also suggesting that letters be sent to the councils of the townships of Hamilton, Cramahe, Haldimand, Brighton and Murray in Northumberland county urging them to encourage the formation of a branch of the Right-of-Way association because of the fact that four power lines are likely to be routed through these townships. Further announcements of the proposed meeting here a week from Saturday will be published later.

TRUCK IS VICTOR RACING ENGINE

Vehicle Clears Track Only Few Inches Ahead of Locomotive Near Havelock.

DISREGARDS WHISTLE.

HAVELOCK, April 22. (Examiner Correspondence).—As a light engine driven by Richard Sanderson and Steven McQuigge of Havelock, approached the level crossing on Provincial Highway number seven known as Logan's crossing about 2½ miles west of the village, at 2.25 p.m. yesterday, a light truck was seen approaching rapidly and in spite of repeated blasts of the whistle kept right on going. It cleared the engine only by a few inches. Fireman McQuigge first noticed the car and told engineer Sanderson who pulled the whistle cord all the way to the crossing, but thinking the car had stopped did not apply the brakes. The occupants of the car must have been greatly surprised to hear the thundering locomotive pass a few inches behind their car, or if they were trying to see how much they could clear the track by, they sure had a close shave. At any rate the men in the cab of the locomotive had an exciting moment. If the trains applied the brakes every time a car was seen to be coming close to the crossing, the trains would be seldom running on time, as it is a bad habit with motorists of racing to the track, only stopping when a few feet away.

Tweed

Mr. Lee Morrison of the Deaf and Dumb Institute, Belleville, and Mr. Cunningham, a teacher, spent Sunday with the former's parents, Mr. and Mrs. Morrison.

Miss Edna Lafontain of Reid spent Sunday at her home here.

Mrs. John Quinn has returned home after spending two months with her daughter in California.

Mr. Gerald Quinn of Kingston spent the week end with his parents, Mr. and Mrs. John Quinn.

Mr. Dan Lafontain of Queen's University, Kingston, is home for his holidays.

Mr. Vincent Quinn of Renfrew is visiting his parents, Mr. and Mrs. John Quinn.

Chief Lone Wolf returned to Tweed on Saturday. His many friends are glad to see him again.

Miss Cecilia and Madeline Courneyea, daughters of Mr. and Mrs. Joe Courneyea went to Hotel Dieu, Kingston, for treatment this week.

Mr. Harvie Hacker and daughters, Helen and Marion, Winnipeg, are visiting Mr. and Mrs. Joe Courneyea and Mr. and Mrs. Roy Marsh.

Miss Anna McMahon of Johnston's Corners, spent the week end with her friends in Tweed.

Mr. and Mrs. Lottie and son, Cecil, of Campbellford, spent Sunday in town.

Mr. and Mrs. Aboud and family of Havelock spent Sunday with their daughter ,Mrs. Leo Kouri.

Mr. and Mrs. Charlie Kerr motored to Kingston on Monday. Arthur Kerr of Queen's University returned with them.

RELIABLE PRINTING
no order too small

Speed Queen

With the same plane in which she established new altitude and transcontinental records, Ruth Nichols (above) society aviatrix, sped over a three-kilometer course at Detroit at 210 miles an hour. This is the fastest pace ever set by a woman.

Up For Robbery

BLAMES HER

Harold Holt (lower) arrested in Detroit, it is alleged, told the police that Mrs. Vera Phillips (upper), 28-year-old widow, in whose house Holt was a roomer, was the "brains" behind the robbing of a bank at Volant last August. They will face trial for

OBITUARY

MISS MANDY YONGE

DARTFORD, April 22.—(Examiner Correspondence). — Miss Mandy Yonge died at the home of her niece, Mrs. Dave Richardson, on Sunday morning following an illness of nearly two months. Miss Yonge was born in the Township of Percy 91 years ago, and has spent her whole life in this vicinity.

She leaves to mourn her loss three nieces, Mrs. Dave Richardson, with whom she has resided for the past year and Mrs. Wilbert Campbell and one nephew, Mr. David Simmons, of Lakefield.

The funeral took place on Tuesday afternoon from the home of Mrs. Richardson, thence to Warkworth cemetery for interment.

J. H. FLEMING

FENELLA, April 22. (Examiner Correspondence).—The funeral service of the late John Henry Fleming, Fenella whose death occurred after a short illness of one week, on Friday afternoon, was held on Monday afternoon at his residence, Fenella.

The service was conducted by Rev. R. W. Paton, Roseneath. Deceased was seventy-three years of age and is survived by two brothers, William of California and Joseph of Fenella. He was never married. Interment was made in Bomanton Cemetery.

MRS. JANE MILLEN.

The death of Mrs. Jane Millen occurred at the residence of her son, Cornelius, Smith Township, at midnight Tuesday, after a short illness. The deceased was born in England, and at the time of her death was 71 years of age. She lived in North Monaghan formerly, but has resided in Smith for the past twelve years. She leaves to mourn her loss four sons: Caleb, Chemong Road, Cornelius of Smith, and Edgar and William of Peterborough, and thirteen grandchildren. Her husband, William, predeceased her 27 years ago.

The funeral will be held from the home of her son, William, 533 Waterford Street, Peterborough, at 1.45 on Friday afternoon. Rev. G. H. Johnston of Bethany Tabernacle will officiate and interment will be made in Little Lake Cemetery.

Bathing Costumes

COMING BEACH STYLES

Georgia La Marr is shown wearing a gorgeous bathing suit and beach coat of flame, black and beige. She was photographed at a New York fashion show.

FIRES MENACE FARM PROPERTY

Several Men With Teams Required to Subdue Conflagrations in Fenella District.

HORSE DIES FROM HEAT.

FENELLA, April 22. (Examiner Correspondence).—Two grass fires occurred in this community a few days ago, requiring the services of several men with teams working for several hours to prevent the fires from doing serious damage.

In one instance a fire that was started to burn brush burned over ten acres of land and 100 rods of fence on the farm of Thomas Bates. A horse that was being used to fight this fire, dropped dead a short time afterward, its death thought to have been due to heat.

In the second instance a fire thought to have been started by someone dropping a lighted match, broke out on the farm of Robert Couch and it was necessary to plow a guard to bring the fire under control.

The unusually hot dry weather prevailing this month makes it a serious matter to start a fire as once the long dry grass becomes ignited the fire sweeps on at a terrific pace.

WEDDINGS

BRACKENRIDGE—PERRIN

A pretty but quiet weeding was solemnized at the Presbyterian Manse, Bailieboro, on Saturday, April 18, when Muriel Effie, daughter of Mr. and Mrs. John S. Perrin, was united in marriage to John Brackenridge, son of Mr. and Mrs. Norman Brackenridge, of Millbrook. The Rev. John Riddle officiated.

The bride looked very pretty in a becoming frock of figured silk chiffon and carried a bouquet of butterfly roses. The bride's attendant, Mrs. Charles Brackenridge, wore blue georgette and carried pink carnations. Mr. Charles Brackenridge attended the groom.

Following the marriage Mr. and Mrs. Brackenridge left by C.P.R. for Toronto, Niagara Falls and points west where their honeymoon was spent. The bride travelled in a navy blue coat with hat, shoes, stockings and gloves to match.

Jury Is Adjourned In Accident Case

HAVELOCK, April 22. (Examiner Correspondence). — Dr. Jos. Holdcroft, Coroner, impanelled a jury to investigate into the death of Alexander Watson, C.P.R. Conductor at Havelock, who lost his life in a railway accident early Monday morning. The coroner and jury viewed the remains last Tuesday and after releasing the body for burial, the jury adjourned until Thursday at 1 p.m. when the necessary inquiry, as prescribed by law in cases of an accident of this kind will be made It is merely a formality, as there is no doubt in the minds of those interested, that the death was purely accidental. Following is the personnel of the jury: Hector Faulkner, James Craighead, Robert Buchanan, Joshua Parcels, Joseph Little, William McAdam, William Buchanan, Frederick Thompson, Harold Yeo, Silas Green, Edgar McKee and Reginald Brennan.

Marmora

Mr. and Mrs. G. Copping of Peterborough were visitors to the village on Tuesday.

Messrs. C. M. Doolittle, A. Mickle and E. L. Drew of Hamilton, who are interested in the marble quarry project, returned to the village on Tuesday.

Mr. C. A. Blomfield of Vancouver is a visitor at the Royal Hotel.

Home Burns

The dwelling and small barn of Mr. Jeremiah Haines, situated on the Havelock road were destroyed by fire on Tuesday evening. The contents were also a total loss. Mr. Haines was away at the time of the conflagration.

Mr. and Mrs. F. S. Johnston attended the funeral of the former's father at Wellman's on Sunday.

GOV'T SURVIVES

(Continued from Page 1)

themselves temporarily from the chamber while the result of the vote was announced. This satisfied the rules of the House.

The Members

The members concerned were: Robert Gardiner (U.F.A., Acadia); Henri Bourassa (Ind., Labelle); A. M. Carmichael (Prog., Kindersley), William Irvine (U.F.A., Wetaskiwin); D. M. Kennedy(U.F.A., Peace River); E. J. Garland (U.F.A., Bow River); Miss Agnes Macphail (Prog., South-east Grey); M. N. Campbell (Prog., McKenzie); H. E. Spencer (U.F.A., Battle River); Michael Luchkovich (U.F.A., Vegreville) and G. G. Coote (U.F.A., McLeod).

Government majorities of 31, 34 and 43 were recorded in the three votes. The main motion, which extended thanks for the Speech from the Throne—but which amounted to acceptance by the House of the policies enunciated—was carried by 34. It was supported by all the Conservatives and by A. W. Neill (Ind., Comox-Alberni). All the Liberals and as many members of the Independent group as were in the House, voted against it.

Support for the King amendment came from the Liberals and all the Laborites, with the Government members opposed, together with Alfred Speakman (U.F.A., Red Deer) and W. T. Lucas (U.F.A., Camrose). It was defeated by 43 votes.

The Gardiner sub-amendment was negatived by 31 votes, with Liberals, Progressives, United Farmers, Laborites and Independents pitted against the Government and its supporters.

The King amendment attacked the Government's policies advanced at the Imperial Conference, and regretted "lack of action to deal with unemployment and rural distress." The Gardiner sub-amendment demanded the appointment of a Parliamentary committee to deal with economic conditions, Federal credit assistance for farmers, and immediate action to relieve unemployment.

Bennett's Speech.

Climaxing the debate, was the speech of Premier Bennett, in which he declared no Government of which he was the head would peg wheat prices in Canada. No permanent solution for distress conditions lay in that direction.

Denouncing members who referred to Western Canada as being insolvent and bankrupt, the Premier said they were doing their country a real injury. Tens of thousands of farmers in the West had bank deposits; the Prairie Provinces owned cars valued at $300,000,000, and in the past two years the two million people in that part of Canada produced two billion dollars of new wealth.

A definite, clear-cut understanding existed between Hon. Robert Weir, Minister of Agriculture, and representatives of the Western Governments regarding agricultural credits, Mr. Bennett declared. Standing committees of Parliament existed for discussion of questions relating to agriculture, trade and commerce and industrial relations, asserted the Prime Minister, referring to the Gardiner sub-amendment, which would have created a special committee to deal with economic problems.

Earlier in the debate, Rt. Hon. Mackenzie King stated he was prepared to support the Gardiner sub-amendment. This drew criticism from the Premier, Mr. King had demonstrated he had no fixed opinions, except the desirability of securing more votes to embarrass the Government.

The Liberal leader said he approved the idea of a parliamentary committee to study the causes and remedies of the distress conditions in Canada to-day. The Government estimates contained no provision to meet the serious distress in rural and urban parts of the country.

Premier Criticised

Before the main motion was carried, Premier Bennett received severe criticism from the independent group for his speech. Attempts had been made, said Alfred Speakman, to deal with conditions without partisanship but the Government had thrown the suggestions back in the faces of the members.

The wealth produced on the prairies had gone into high interest rates on mortgages and bank loans, asserted Mr. Gardiner. The legal bank rate of seven per cent. had been disregarded by the banks and interest as high as 10 per cent. was being charged.

"The banks" the U.F.A. leader asserted, "are the largest group of law breakers in the country."

LET NO MAN MISS THIS USED CAR TREAT
J. K. Hughes Ltd
RAPID FIRE SALE
USED CARS
Bargains Galore
You can pick up a splendid Used Car here at J. K. Hughes at an amazingly low price. Nowadays there is no excuse for walking or riding in the bus or train and waiting hours for schedule time-tables. GET-IN on one of these super bargains, priced to suit the leanest pocket-book.
4 Snappy - Peppy Bargain Buys
Everyone of the cars listed below without exception are the greatest values ever offered the buying public in this part of Ontario. The motors, the duco, the upholstery and tires are all equal to brand new. In fact the original owners have simply broken them in with very small mileage.
1930 Ford Coupe - $475
1930 Chevrolet Coach 550
1929 Ford Coach - - 375
1928 Chevrolet Sedan 375
Many other unusual GIGANTIC REPEPPED-REVITALIZED USED CARS priced as low $49.00.
Buy Now—Put the JOY into life.
HAVE YOU GUESSED ON THE MYSTERY CAR?
J. K. Hughes Ltd
COR. HUNTER AND WATER - - PHONE 1347

If Run down take
Dr. PIERCE'S
Golden Medical Discovery
AT ALL DRUG STORES

COAL PRICES DOWN
D. L. & W. ANTHRACITE
EGG - per ton $14.00
STOVE - per ton $14.25
NUT - per ton $14.25
PEA - per ton $11.50
Pocahontas, Coke and Soft Coal at current prices.
H. B. Taylor & Son
TELEPHONE 209
160 AYLMER STREET
m-w-s-May 2

PREMIER OF AUSTRALIA HAS TROUBLES OF OWN

Defeat of His Financial Proposals by Senate Will Mean Early Election.

ONCE A FARMER'S BOY.

(This is the first of a series of sketches of Australian political leaders, prepared by The Canadian Press, in view of the prospect of an early election in Australia.)

Once a farmer's boy, James Henry Scullin became prime minister of Australia on Oct. 22, 1929, after the Labor Party's victory in the general elections and the defeat of the Coalition Government of Prime Minister Stanley Bruce.

A small man, no more than five feet six inches tall, Mr. Scullin is well-built, with clear features and an attractive head. He is level-headed and sincere and inclined to be a little impetuous. He does not nurse grievances. He had an agreeable and dignified personality, with a direct method of speech.

Mr. Scullin has faced many difficult problems since he came into office. The premiership of Australia in these days is a thankless task. Between ill-health and the unflinching manner in which he flung himself into the heart of Australia's troubles, his hair turned white within the first six months of his appointment. On top of everything else, he wages unrelenting battle with the extremists of his own party.

Mr. Scullin was in ill-health when he left Australia last summer to attend the Imperial Conference. While he was in London the party caucus had been stampeded into a proposal to postpone paying holders of maturing loans, for a year. Mr. Scullin would have nothing of this. His able lieutenant, Hon. J. A. Lyons, carried through with great success a $140,000,000 conversion loan which was over-subscribed by the Australians themselves.

When Labor came into power Mr. Scullin had appointed Hon. E. G. Theodore, former premier of Queensland, as commonwealth treasurer and deputy prime minister. But Mr. Theodore was forced to hand in his resignation when the present Queensland Government commenced action against him for damages in connection with the purchase of coal mines by the old Theodore administration.

After the Imperial Conference, Mr. Scullin returned to find a powerful array of extremists grouped solidly and aggressively pushing their policies on the Labor Party as a whole. Trying to gain some semblance of unity, he took Mr. Theodore back into the cabinet—and thereby alienated Mr. Lyons and Hon. James Fenton, minister of trade, both of whom resigned. Now Mr. Lyons, condemning all the government's proposals and especially its proposal for an issue of $90,000,000 in fiduciary notes, is probably Prime Minister Scullin's most formidable opponent.

Early in 1930 Prime Minister Scullin succeeded in removing Hon. Frank Anstey and Hon. John A. Beasley, representing the extremists, from the cabinet. The extremists promptly established their own little party in the house, and held the balance of power. In fact the Government staved off defeat on many times only with the aid of the extremists. On April 14 last, the government's majority was only two.

Undoubtedly the chief thorn in the side of Prime Minister Scullin and his colleagues is the extremist Premier of New South Wales—Hon. John Thomas Lang. State and Commonwealth Labor parties are closely related in Australia—or were until extremism practically swept aside party lines—and Mr. Lang was to all intents and purposes the leader of the Federal as well as state extremists. Prime Minister Scullin and Premier Lang had many clashes from the beginning of the year, especially over by-elections in commonwealth divisions in New South Wales, when Mr. Lang persisted in putting up extremist candidates and the prime minister was forced to find his own candidates.

The prime minister also fought Mr. Lang stubbornly during the conference of premiers in February. The commonwealth Government's platform of endeavoring to balance the budget in three years at most, of taxing interest payments on government and private loans, and cutting wages, was finally approved by the majority of state governments. But Mr. Lang, after several drastic speeches, left the conference with a warning to the prime minister that New South Wales would follow its own pathway.

Born in 1876.

Born near Ballarat on Sept. 18, 1876, Mr. Scullin lived and worked on a farm after a brief period as a grocer's boy. He went to Balarat and became interested in debating societies. He acquired some reputation as a speaker, formed a branch of the Labor Party and in 1906 opposed Rt. Hon. Alfred Deakin, Liberal leader who was three times prime minister. Mr. Scullin established his reputation even if he did not get into parliament in a stoutly-fought campaign.

Mr. Scullin entered the house of representatives in 1910 as member for Coramgamite. He lost this seat three years later, and became debtor of the Ballarat Echo, a Labor new paper. He was victorious in Yarra in 1922 and has represented that constituency since, being returned by acclamation in the general election of 1928 and 1929.

On the resignation and death of Matthew Charlton in 1928, Mr. Scullin became leader of the Labor Party. The results of his leadership were soon apparent. In November, 1928, general elections, the Labor Party secured more seats than any other group, but Premier Bruce remained in office with a coalition of Nationalist and Country Party members. On Oct. 12, 1929, the Labor Party secured a comfortable majority over all others combined. This, however, was cut to a dangerously slim margin by defections, by the independence of the extremists with whom Premier Scullin will have no dealings, and the withdrawal of Mr. Lyons and Mr. Fenton.

Mr. Scullin for 14 years was an adjudicator at the South Street oratorical competitions at Ballarat. He is fond of music—especially the violin. He gives great credit to his wife, formerly Marie MacNamara of Ballarat, whom he married in 1907. "She has always given me wonderful help and encouragement in politics with enthusiastic and unfailing sympathy," he says.

JOHN'S TEA AND COFFEE 'PHONE 929
9d, w.f., 716

EAST EMILY

Miss Hazel Telford, of Smith, spent last week with her grandparents, Mr. and Mrs. William Harrison.

Mr. John Carew was a visitor to Lakehurst on Saturday.

Mr. Melville Moncrief was a business visitor to Toronto on Tuesday.

Mr. Herman Franks spent a couple of days visiting with friends in Toronto this week.

Mr. John Knight was a visitor to Lindsay on Tuesday.

Mr. Wilbert Nurse of Toronto spent Sunday with her sister, Mrs. Arnot Boate.

Mr. L. Wilson spent Sunday visiting with his sister, Mrs. Maggie Thurston, of Ops.

Mrs. Bert McCarrell of Peterborough spent the week end visiting with Mr. and Mrs. William Harrison.

Mr. Downey, school inspector, visited the different schools in this district this week.

Mr. Albert Ruth was a visitor to Mt. Pleasant on Monday.

Mrs. B. McQuade of Peterborough is visiting at the home of her brother, Mr. William Fee.

Mr. William Casey of Peterborough spent the week end at his home here.

Mr. and Mrs. Lorne Wilson and children of Peterborough were visitors at the home of Mr. and Mrs. Walter Moncrief on Sunday.

Mr. and Mrs. Vincent Fee and children spent Thursday evening with the latter's parents, Mr. and Mrs. J. D. Hunter, of Cavanville.

Mrs. Fred Lewers and children of Fraserville spent a couple of days this week with Mrs. Harry Deyell.

The many friends and neighbours of Mrs. Robert Casey are very sorry to learn of her serious illness.

Mrs. Hafry Magee and daughter, Melba, spent a few days last week with her sister, Mrs. E. Braden, of Bobcaygeon.

Mr. Eugene Switzer and sister, Mss Ida, were visitors to Lindsay last Friday.

Mr. and Mrs. George Newman attended the funeral of the late Mrs. T. H. Stinson, in Lindsay, on Sunday.

Mr. and Mrs. Andrew Clegg and son, Campbell, of Peterborough, spent Thursday visiting at the home of Mr. and Mrs. George C. Franks.

Mr. and Mrs. I. Naylor and daughter, Miss Mamie, and Mrs. K. Smith of Fenelon Falls spent Sunday at the home of Mr. and Mrs. Hayward Switzer.

Mr. and Mrs. M. Ruth were visitors to Lindsay last Friday.

Mr. and Mrs. Ira Fallis of Bethany have moved to their new home on the highway east of Omemee, which they purchased from Mr. Wilbert Paul recently.

Miss Dench is visiting with friends in Toronto.

Mr. and Mrs. Allie Fee and daughter, Mildred, were visitors to Lindsay on Saturday.

Omemee

Mr. and Mrs. Lethangue and family of Ballyduff were Sunday visitors at the home of Mr. and Mrs. R. Poast, Sturgeon street.

Mr. and Mrs. C. Morden of Mount Pleasant spent Sunday with the latter's parents, Mr. and Mrs. J. Morden.

Mrs. Smith of Stouffville spent the week end with her sisters, the Misses Stephenson.

Mr. and Mrs. Cowan of Rochester were visitors in town Sunday.

Mr. and Mrs. D. Belch spent Sunday with friends at Mount Horeb.

Mrs. Mathews of Port Hope was a visitor in town Friday.

Mr. Ed. McConnell of Toronto spent a few days of last week with his mother, Mrs. R. McConnell.

Mrs. Birchard of Rochester visited at the home of Mr. and Mrs. J. Bushnell.

Mr. and Mrs. A. Ford and son, Wilson, spent Sunday the guests of Miss Sheriff.

Mr. J. Mackey of Queen's University is home for the holidays.

The Ladies Aid of St. Andrew's Presbyterian Church are announcing a bake sale of homemade cooking to take place at the home of Mrs. O. G. Williamson, April 25, from 4 to 5 o'clock.

Mr. and Mrs. H. Stinson and family of Tyrone were Sunday visitors at the home of Mr. and Mrs. F. Johnson.

N. S. WALES BANK WILL NOT OPEN.

CANBERRA, Australia, April 22.—(C. P. Cable via Reuters).—Announcement was made to-day by Prime Minister James Scullin the New South Wales Savings Bank will not open its doors to-morrow. The bank, which has deposits of $425,000,000, met all demands made on it to-day and the heavy run started yesterday had decreased considerably before the usual closing hour.

Zutoo
saves needless pain for thousands of people by relieving headaches and the monthly pains of women and banishing up a cold overnight.

Famous British Economist In Canada

Sir Josiah and Lady Stamp, accompanied by their two sons, Colin and Maxwell photographed in Winnpeg. Sir Josiah is in Canada as head of the Royal Commission to investigate Canadian grain marketing problems.

Collegiate and Vocational School Easter Examination Results

ACADEMIC DEPARTMENT

Form V., Easter, 1931.

Keith Wightman (7 papers, 86%; Arthur Ward (10 papers, 82; Frank Sukloff (2 papers, 76; Edwin Wand (9 papers, 76; Warren Turner (6 papers), 75; Douglas Blagrave (9 papers), 73; Rhea Sneider (9 papers), 73; Kenneth Moyer (9 papers), 72; Arnold Noftall (9 papers), 72; Margaret Vance (5 papers) 70; Alice Donley (7 papers), 69; James Turner (8 papers), 68; Sybil Jackson (10 papers), 67; Melville Robinson (9 papers) 67; Olga Sanderson (9 papers), 67; George Barns (10 papers), 67; Mary White (8 papers), 67; Donald McHoull (10 papers), 67; Reginald Chandler (9 papers), 67; Eleanor Stacey (8 papers), 66; Edward Borbridge (9 papers), 66; Harold Totton (11 papers), 66; Bessie Patton (8 papers), 65; Jean Fairweather (9 papers), 65; Jack Brasnew (4 papers), 64; Margaret Whittaker (10 papers), 64; Jean Cameron (7 papers), 64; Irene Mark (8 papers), 63; Arleigh Comstock (7 papers), 62; Harry Tewsley (8 papers), 62; Wilbert Ward (10 papers), 61; Walter Curtis (8 papers), 61; Eric Shiner (10 papers), 61; Donald Mackey (4 papers), 60; Jeanette Allin (7 papers), 60; Helen Armstrong (3 papers), 58; Dorothy Stuart (8 papers), 58; Maxwell Parnall (9 papers), 58; Clarafee Patterson (8 papers), 57; Max Glover (4 papers), 56; Arthur Westbrook (8 papers), 56; Wilmot Gordon (3 papers), 55; Donald White (8 papers), 52; Kenneth Roszel (4 papers), 52; Mildred Dobbin (9 papers), 51; Roy Tranter (8 papers), 50; Jennie Steele (10 papers), 50; Gordon Young (10 papers), 50; Grant Breckenridge (6 papers), 49; Dorothy Whittington (7 papers), 47; Jessie Lillico (6 papers), 46; Margaret Lacheur (8 papers), 45; Max Swartz (7 papers), 42; Miriam Purdy (9 papers), 41; Patricia Blakely (4 papers), 39; Albion Lord (5 papers), 38; Wilfred Preston (6 papers), 36; Lillian Wiman (4 papers), 31.

FORM IVA.

Hugh McCullough, 86%; Douglas Kelly, 83; Gordon Dearborn, 83; Fern Rahmel, 83; Howard Cunningham, 80; Jack Mark, 80; Mary Kirkwood, 79; Bet y Pilling and Albert Chase (equal), 78; William Bobby, 77; Isabel Weddell, 77; Eileen Irwin, 76; Isabel Cragg, 75; Vernon Armstrong, 74; Harold Whitney, 74; Lily Bull, 73; Bertha Inch, 72; Maisie Cowan, 72; Stuart Mackey, 71; Velma Strong, 71; Mary Hendren, 71; Eileen Fisher, 71; Bert Munro, 70; Dorothy Allen, 69; Jack Allison, 68; Constance Legon, 66; Ivan Hagerman, 64; Josephine Carson, 64; Laura Edmison, 59; Helen Andrew, 59; Grace McCannon, 58; Helen Cole, 52; Kathleen Lillico, 44; Donald Reid, 38. Not graded: Robert Sturgeon (1 paper), 79%; Margaret Fife (1 paper), 64; Louis Chesler (3 papers), 62.

FORM IVB

Harold Wilson, 87%; Louis Zacks, 75; Max Warne, 75; Jean Wilson, 68; Alan Worsencroft, 66; Edward Brown, 62; Robert Cathcart, 61; Howard MacDonald, 59; Robert Ross, 58; Mary Vance, 58; Henry Shepherd, 56; Thomas Thomson, 56; Jean McKone, 56; Maxwell Fife, 56; Muriel Preston, 54; Joseph Dunkerley and Reginald Hunter (equal), 54; Hazel Bradley, 54; Isabel Brown, 53; Creswell Sproat, 52; Robert Wilson, 51; Hugh Wardell, 49; Ruby Parrington, 48; Freda Kilcher, 45; Jack McWilliams, 43; Gwen Sorby, 40; Ralph Clark, 40; Elsie Johnston, 37; John Comstock and George Mattice (equal), 37; Patricia McClellan, 36. Not graded: Arnold Reynolds (3 papers), 64; Lena Dewart (3 papers), 57; Alma Mark (1 paper), 49.

FORM IIIA.

Shirley Pettit, 81%; Fraser Bradshaw, 80; Jack Kirkwood, 77; Gordon Kirkwood, 74; Mary Brooks, 74; Phyllis Moore, 72; Verna Huffman, 71; Mignon Mayneord, 69; Sylvia Howden, 68; Douglas Paterson, 66; Bessie Dawson, 65; Marion Blewett, 63; Ivan Cassie, 63; Eunice Barnes, 63; Ruth Allen, 62; John Weddell, 62; Earle Chase, 61; Ormond Benson, 59; Olga Huffman, 59; Charles Glover, 59; Harvey Blackmore, 58; Helen Savigny, 58; Gerald Wooll, 57; Walter Dinesen, 56; Athene Doukas, 56; Harold Chadwick, 54; Gordon Duncan, 53; Douglas Fraser, 53; Donald Howson, 52; Jack Cowling, 51; Mary Cathcart, 50; Nadine Cooper, 49; Sam Abramson, 48; James Clarke, 47; Barbara Ackerman, 43; Margaret Allison, 42; Jack Clayton, 40; Gerald Dawson, 39; Ruth Dunkerley, 39; Grace Comstock, 34.

FORM IIIB.

Russel Rowan, 77%; William McPherson, 73; Jeanne Harvey, 70; Hudson Hall, 69; John Londerville, 68; Ruth Harrison, 67; Stuart Young, 67; Barclay McKone, 65; Douglas Lundy, 63; Marion Manning, 62; Daisy Mullen, 57; Bernard Pammett, 55; Lloyd Lewis, 54; Kenneth McKee, 53; Stanley Johnston, 52; Keith McElroy, 52; Grant Morrow, 52; Cedric Robson, 51; George Masters, 51; Burton McFadden, 50; Lloyd Parnall 49; George Robertson, 48; Reginald Kingdon, 48; Doris Rogers, 48; Garth Braund, 48; Margaret Curtis, 42; Robert McWilliams, 41; Donald Hood, 41; Percy MacDonald, 40; Agnes Purdy, 39; Dorothy Morden, 39; Isabel Lackie, 38; Donald Richardson, 34. Not graded: Helen Roszel (1 paper), 64; Earl Mitchell (2 papers), 61.

FORM IIIC.

Malcolm McFarlane, 84%; Dorothy Strong, 83; Lenore Warne, 67; Jack Thexton, 66; Jack Gall, 61; Eunice Thexton, 60; Margaret Rogers, 59; Jack Richardson, 57; John Telford, 55; Tom Snowdon, 54; Ruby Campbell, 53; Jack Patte, 50; Arthur Goheen, 46; Alta Wilson, 45; Mary Hooten, 45; Florence Cripps, 45; Arthur Waddell, 45; Gordon Wainwright, 44; Margaret Skitch, 42; Ruth Evans, 38; Genevieve Price, 38; Robert Simmons, 26; Kenneth Hutchison, 26. Not graded: Alan Eason (3 papers), 63; Ruth Sutton, (3 papers), 39.

FORM III., COMMERCIAL

Helen Heffernan, 82%; Mary Mitchell, 82; Muriel Donaldson, 81; Dorothy Byers, 79; Freda Rickey, 77; Harold Murduff, 75; Tuna Hart, 74; Grace Olaveson, 71; Gwen Cowan, 71; Marjorie Nesbitt, 70; Doris Royea, 68; Annie Williams, 67; Hazel Laing, 67; Margaret Morrow, 67; Dorothy Peace, 67; Dorothy Lockhart, 66; Loretta McDougall, 65; Gwen Fisher, 64; Clifford Boate, 64; Sylvia Zacks, 64; Margaret Mackenzie, 63; Lillian McClellan, 63; Beatrice Florence, 62; Doris Ackford, 62; Roy Irwin, 61; Margaret Currie, 61; Jean McCauley, 60; Dorothy Finnie, 60; Adeline Rogow, 60; Kenneth Johnston, 60; John Gibson, 59; Grace Jackson, 57; Annie Swistelnikoff, 57; Gladys Mortimer, 57; Mary Terrace, 56; Helen Ward, 56; Florence Lemmings, 56; Thelma Hollingsworth, 55; Lillian McGregor, 54; Hilda Houghton, 52; Muriel Wilson, 52; Clayton Dinsdale, 49; Isabel Reid, 49; Beatrice Roberts, 48.

FORM SPECIAL COMMERCIAL

Helen Nichols, 92%; Bertha Edmondson, 90; Lahring Parsons, 82; Muriel Wilson, 81; Genevieve Fowler, 80; Grace Caddy, 75; Katherine Holland, 75; Nellie Douglass, 73; Rodney Ecobichon, 71; Gwen Lucas, 70; Edythe Culcheth, 69; Gwen Hewett, 68; Catherine Millard, 68; Marion Dryland, 67; Dorothy Tully, 67; Irene Throop, 67; Catherine Hodgens, 66; William Stuart, 66; Gladys Constable 65; Jean Ray, 64; Merle Bowen, 63; Mary Nixon, 63; Dorothy Routly, 62; May King, 61; Dorothy Gavine, 60; Ruby Jackson, 56; Loretta Meagher, 54; Gertrude Huot, 52; Thelma O'Donnell, 51; Agnes Scollard, 49; Margaret Scott, 49; Beatrice Huard, 48; Sybil Sharpe, 48; Elsie Bertrand, 46; Marion Mahood, 46; Frank Britnell, 45; Margaret Ryan, 44; Pauline O'Donoghue, 32; Kenneth O'Toole, 29. Not graded: Grace Koster (2 papers), 76; Margaret Fife (2 papers), 41.

VOCATIONAL DEPARTMENT

Industrial Arts.

I. A. III.

Charlie Lasenby, 82%; Jack English, 81; Leslie Cavalier, 78; John Wolstenholme, 77; Percy Pickering, 77; William Herd, 76; Edwin Walker, 76; Jim Archibald, 74; Harry Anderson, 71; Whitty Thirnbeck, 71; Gordon Kennedy, 68; Floyd Wagar, 68; Nelson Stanger, 68; Jack Cullen, 67; Charles Taylor, 64; Edward O'Brien, 63; Gerald White, 60; Allan Holmes, 59; Stanley Young, 52; Leo Halpin, 51.

HOUSEHOLD ARTS

H. A. III.

Dorothy Moore, 81%; Eleanor Peters, 77; Marion Lang, 74; Mae Milburn, 73; Jennie Butcher, 70; Phyllis Bebee, 66. Rosalie Hunter, 64. Not graded: Lilian Wesley (2 papers), 80; Frances Jennings (1 paper, 70.

Forty Cent Robbery Jailed Accused Man

NEW YORK, April 22. — Charged with being one of three men who had robbed John Mahoney, of Brooklyn, of forty cents, Benjamin Seabrook, colored, was held without bail yesterday. He was caught in a chase in which police fired several shots.

Census Enumerators Being Recommended

CAMPBELLFORD, April 22 (By Examiner Staff Correspondent) — All arrangements are being made in Campbellford for the taking of the Dominion census this year. Those recommended for the positions are: ward 1, W. I. Stillman; ward 2, William Hume; ward 3, Mrs. W. J. Abernethy; ward 4, Hilliar Coxwell.

Once Pride Of The German Navy

WILL PROBABLY BE SCRAPPED DESPITE THEIR HISTORY.

These battered German warships, ghosts of their former haughty selves, are tied up at the pier in the Wilhelmshaven navy yard's "floating cemetery," where they await their ultimate fate. The derelicts are all obsolete and will probably be scrapped despite the great part they played in the World War.

N. S. WALES BANK WILL BE CLOSED PENDING MERGER

Sydney Officials and Gov't Issue Assurances Bank is Solvent.

ALL DEMANDS MET.

Effect of Situation on Extremist Gov't Fortunes Being Closely Watched.

(C. P. Cable via Reuters)

SYDNEY, Australia, April 22.—The State Savings Bank of New South Wales will not open its doors tomorrow, but from bank officials here and in Melbourne, and from the Commonwealth Government there were quickly forthcoming assurances that the bank was solvent. Ever since Premier J. T. Lang's Extremist State Ministry defaulted interest payment due on April 1, there nas been a heavy run on the state bank, which has deposits of $425,000,000. Rumors of the bank's circulated last night and there were heavy withdrawals again today, but the bank met all demands and the run slackened off before closing time.

Await Merger Outcome

The President of the Bank explained that it was considered best to close down pending the outcome of negotiations to merge the bank with the Commonwealth Bank of Australia. The State Government has approved the recommendation of the State Bank directors, that the Commonwealth Bank should be asked to "take over" the state institution, and the President of the State Bank is confident that in view of the solvency of his institution a speedy decision will be made on the amalgamation proposal. Such a change would need to be ratified by the Commonwealth Parliament and the State Legislature of New South Wales.

One of the most interesting aspects of the situation is the effect the merger of the State Bank and the Commonwealth Bank will have upon the political fortunes of the Extremist Government of New South Wales. Premier Lang, shortly after his election last October, charged the opposition in the legislature with bringing about heavy withdrawals from the bank through election campaign statements as to the effect of a Lang victory. The ministry decision to default interest payments due on state bonds on April 1 had an immediate effect on the bank's position, for most of the bank's collateral consists of state bonds.

TREATIES REDUCE STOLEN CAR SALE

Underwriter Claims Market Price of Car in Montreal Was 50 Cases Whiskey.

WOULD STANDARDIZE LAWS.

DALLAS, Texas, April 22.—J. Ross Moore of New York, Manager of the National Automobile Underwriters' Association, told the American Association of General Agents here that treaties between the United States and Canada had assisted in the downward trend of automobile theft rates.

He said the treaties had made the theft of large, fast automobiles less profitable by depriving thieves of a market in Canada.

"The Canadian sale of used cars is now more difficult," he said. "Formerly the market price of a large car in Montreal was fifty cases of whiskey. The thief could steal a small Canadian car to return the liquor to this country."

He urged the great need for standardization of automobile theft laws and vigorous enforcement.

The nominating committee recommended J. A. Shepherd, Little Rock, Ark., for election as president.

AMERICANS FLEE TO CITY OF TELA

Rebels Meet Gov't Troops Near Town and Are Driven to Mountains.

SEVERAL CASUALTIES.

TEGUCIGALPA, Honduras, April 22 (C.P.). — Fear of attack by a rebel band operating near La Lima, banana and sugar settlement in the Cortez zone, has led to the evacuation of United States women and children to Tela, now considered safe from molestation by revolutionary forces.

The principal rebel activity to-day appeared centred about San Pedro Sula, key city on the railway line between the capital and the coast. A large force of Government troops has been sent there.

Captain Peter C. Geyer, American naval attache, has gone to San Pedro Sala to seek a conference with the rebel leaders in the hope of assuring a neutrality zone in the area. The legation has arranged with the Honduran Government for such a zone.

Believe Revolt Near End.

With only two instances of renewed fighting reported there is widespread feeling here that the revolt is near termination. One of yesterday's clashes occured when Government troops and rebels engaged in a skirmish four miles from Tela, the rebels being driven back into the mountains.

Government troops arrived at Corozito, banana settlement, in time to repulse a rebel attack, killing two and wounding several others in a short, sharp battle. All danger of an attack at Trujillo was considered past to-day with the rebels reported entirely cleaned out of the region.

The U.S.S. Trenton has arrived at Puerto Castilla and the U.S.S. Marblehead at Puerto Cortes.

Advertise in The Examiner

Paint Your Home NOW

While Paint Prices are Lowest in Years

Paint is a gilt-edged investment. It pays to keep your home well painted, as an unpainted house quickly deteriorates in value and looks. Paint regularly and the cost will be small.

Moore's House Paint

THE BEST MONEY CAN BUY

Moore's Pure Linseed Oil House Paint is the result of over fifty years' experience in manufacturing high grade paint. Constant testing, experimenting, improving, has made it what is is—the best paint obtainable at any price.

Gallon $4.75
Half Gallon .. $2.50
Quart $1.35
Pints 75c

Outside White, Green and Scarlet, 35c per Gallon higher.

Floors AND Porches

Protect them with Moore's Porch and Floor Paint

Hard wearing and of beautiful finish. In attractive colors.

Quart $1.35
Pint 75c

FREE FREE $1.00 BRUSH

to each customer buying 2½ gallons paint, varnish or enamel in one order. Present this coupon when buying the paint and we will give you, without charge, one of our regular stock $1.00 brushes.

Name .....
Address .....

GOOD UNTIL MAY 15TH.

MURESCO AND SANI-FLAT

Give walls and ceilings those soft tones and tints so popular as backgrounds for more colorful furnishings. Sani-Flat tints are washable. Note the prices:—

MURESCO 5 lbs 65c

SANI-FLAT
1 Gallon $4.50 | Qt.. $1.25

UTILAC, THE Wonder ENAMEL

This finish for furniture and woodwork is giving the greatest satisfaction. Customers get such wonderful results that they come again and again — and it's great value.

¼ Pint .30c | Pint ... 90c
½ Pint .55c | Quart $1.65

Floor and Linoleum Varnish

THE QUICK DRYING KIND

FOUR-SPAR VARNISH Quart $1.50
4T5 VARNISH Quart $1.25
MOVAR VARNISH Quart $1.75

COLEMAN BROS.

445 GEORGE STREET FOUR DOORS NORTH OF BROCK TELEPHONE 617

SNELL MAKES BID FOR SPEAKERSHIP

Declaration Against Higher Tariffs Seen as Move to Catch Democrat Votes.

Backed Hawley-Smoot Bill.

WASHINGTON, D. C., April 22 (By Ken Clark, C. P. Staff Correspondent).—The latest move on the political chess board, the declaration by Representative Bertrand H. Snell of New York, staunch Republican, chairman of the House Rules Committee, against higher tariffs, has slight representation in Washington.

Representative Snell's committee is the body which shoved the Hawley-Smoot Tariff Bill through the House without amendment. Mr. Snell was one of the so-called "four horsemen" who drove the Hawley-Smoot Bill through Congress. Nevertheless, he was not personally an advocate of ultra-high protection.

Candidate for Speakership

Mr. Snell is a candidate for the Speakership of the House, a position made vacant by the death of Nicholas Longworth. In order to be elected Speaker in the next House any Republican needs one or two Democratic votes. Democrats consider, therefore, that his statement of last week concerning the tariff was a bid for some Democratic support.

Representative John McDuffie, Democratic Whip, has this also to say, "The astute Congressman Snell evidently has sensed the approaching storm of indignation which in 1932 will restore control of affairs in this Government to the Democratic Party." He adds, "The leopard cannot change its spots."

There are two ways of regarding Representataive Snell's apparent disaffection from the high tariff policy of the Republicans; his statement may be looked upon simply as a neat political gesture or it may be considered the beginning of a revolt within the party against very high protection.

The latter supposition is considered in some quarters to be as good as the first, since the strongest contender for the Speakership in the Republican Party is John Q. Tilson of Connecticut, presumably President Hoover's favorite.

Special Session Held By Council For Emily

OMEMEE, April 22—The Emily Council met in the Farmers' Club rooms, Omemee on April 14, on call of the Reeve. Members present, Harry E. Endicott Reeve in the chair and Councillors D. J. Guiry, Herbert Jackson, W. J. Patrick and T. H. Rice.

A communication from the Department of Highways was read under date of March 10 stating that the council could expect a decision in the matter of re-engaging Charles Lucas in a few days.

Moved by T. H. Rice and seconded by H. Jackson that we proceed to appoint a road superintendent for the balance of the current year, 1931, carried.

After fixing the slary at 40 cents per hour while on duty T. H. Rice moved, seconded by H. Jackson, that Charles Mills be appointed road superintendent for the balance of the current year 1931. No seconder.

The original motion was declared carried.

A by-law confirming the appointment of Charles Mills as road superintendent at a salary of 40 cents per hour while on duty was introduced, given its several readings.

Council adjourned until Tuesday, the fifth day of May next.

Italy Celebrating Birthday Of Rome

ROME, Apr. 21.—(AP)—Italy today celebrated the birthday of Rome with inauguration of scores of public improvements and the beginning of the national census. Tradition holds that Rome was founded on April 21.

Premier Benito Mussolini spent a busy day being whisked in automobiles from one inauguration to another.

The census begun today is the seventh since the unification of Italy. It will show Italy with a population of somewhat more than 44,000,000 it is said.

Mexico will hold a special session of Congress to consider a new labor bill.

AGED MAN FOUND DEAD ON TABLE

Robert Marshall Found Dead in the Trapping Camp of William Long.

NO INQUEST NECESSARY

(Examiner Correspondence)

HALL'S BRIDGE, Apr. 22. — On Friday afternoon last, when William Long returned to his trapping camp he found Robert Marshall, who had been staying with him, apparently asleep on the table.

He accosted him and receiving no reply he stepped up to him and discovered he was dead.

The coroner, Dr. J. C. Smith, of Lakefield was summoned. Death was found to be due to natural causes, and the body was removed to Webster's Funeral Parlors.

The funeral took place from their Monday afternoon, the deceased being buried in Lakefield cemetery. A great many residents of Buckhorn and district were in attendance.

Personals

D. A. Scriver spent the week-end in the village.

Mr. and Mrs. Harold Montgomery, Melville Hall, Leslie Hall and many others who have been away in camp trapping, have now returned to their respective homes.

Mr. and Mrs. McGregor of Peterborough were the guests of Mr. and Mrs. Wm. Smith on Sunday.

The Netherland East Indies have placed a restriction on sugar production.

Giant Sikorsky Luxurious Flying Yacht

WORLD'S LARGEST AMPHIBIAN TAKES PART IN AIRCRAFT SHOW

A 16-passenger Sikorsky amphibian aeroplane, the largest craft manufactured capable of alighting on either land or water, landed at Detroit city airport from Bridgeport, Conn. The huge "duck" is the first plane to arrive for exhibition at the National Aircraft Show at Detroit opening April 11, in which 83 new areoplane models are entered. The luxurious yacht is powered with two 575 h.p. engines and is known as the Sikorsky S-41.

Deaf Hear Again Through New Aid

Earpiece No Bigger Than Dime Wins Enthusiastic Following; Ten-Day Free Trial Offer

After twenty-five years devoted exclusively to the manufacture of scientific hearing-aids, the Canadian Acousticon Ltd., Dept. 6264, 45 Richmond St. West, Toronto, Ont., has just perfected a new model Acousticon that represents the greatest advance yet made in the re-creation of hearing for the deaf. This latest Acousticon is featured by a tiny earpiece no bigger than a dime. Through this device, sounds are clearly and distinctly transmitted to subnormal ears with wonderful benefit to hearing and health alike. The makers offer an absolutely free trial for 10 days to any one person who may be interested, and a letter will bring one of these remarkable aids to your home for a thorough and convincing test. Send them your name and address today!

RYLSTONE.

The Boys' Trooper Club met at the home of Mr. and Mrs. Isaac Lain on Saturday evening.

Miss Vera Finch has returned home after spending a few weeks in Peterborough with her sister, Mrs. Frank Sheppard.

Mr. and Mrs. George Gibson visited Mr. and Mrs. Melville Gibson on Sunday.

Mr. and Mrs. Vernie Heath called on Mr. and Mrs. Victor Irwin on Sunday.

Mr. and Mrs. Melville Finch visited Mr. and Mrs. William Finch recently.

Mr. and Mrs. Sam Taller were the guests of Mr. and Mrs. George Gibson on Monday.

Miss Vivian Meiklejohn, Miss Della Mumby were guests of Miss Elsie on Sunday.

Mrs. Sarah McKeown visited her daughter, Mrs. Victor Irwin, last week.

DISTRICT DEPUTY VISITS MARMORA

Rt. Wor. Bro. W. B. McClung Pays Official Visit to Marmora Masonic Lodge.

INSTRUCTIVE ADDRESS

MARMORA, April 22 (Examiner Correspondence)—Rt. Wor. Bro. W. B. McClung, D.D.G.M. of Prince Edward District paid his official visit to Marmora A.F. and A.M., 222, on Monday evening. During the lodge session, the lodge listened to a very instructive address by the distinguished visitor. In the exemplification of the fourth Masonic Hall the following toast list was very effectively carried out.

The King and Craft, Grand Lodge, proposed by Rt. Wor. T. E. Laycock, P.D.D.G.M. and responded to by Rt. Wor. Bro. McClung and Bro. Rev. C. K. McColl, district chaplain visiting brethren.

Proposed by Wor. Bro. A. V. Yates, replied by brethren from Stirling Madoc and Trenton lodges which were well represented.

Marmora Personals

Mr. and Mrs. Peter Johnston of Havelock visited Mr. and Mrs. Alex Kennedy on Sunday.

Mr. and Mrs. N. A. Kilpatrick visited friends at Crookston last Wednesday.

ENNISMORE SALE IS VERY SUCCESSFUL

Farm Stock and Implements of Late James Sullivan Are Sold.

ENNISMORE, April 22.—(Examiner Correspondence). — An auction sale was held on Monday of the late James Sullivan's farm stock and implements and was very successful. Messrs. George and Ted Jackson of Port Perry were the auctioneers. Cows brought $60; 2-year-old cattle, $42; calves, $30; horses, $90 to $122.

Ennismore Personals

Mr. and Mrs. J. J. O'Donoghue and family of Toronto were guests of the latter's mother, Mrs. M. Cadigan, over the week end.

Miss W. Flaherty of Toronto is visiting friends here.

Mr. and Mrs. V. Murphy spent Sunday with the latter's mother, Mrs. B. Leahy, of Douro.

Mr. Roy Cavanagh of Peterborough spent the week end with his parents, Mr. and Mrs. Thomas Cavanagh.

Mr. and Mrs. Percy Killen of Toronto visited the latter's parents, Mr. and Mrs. William Killen on Sunday.

Mr. and Mrs. Frank Scully of Downeyville attended the sale of the late James Sullivan on Monday.

At Millbrook

Mrs. John Hatherly has returned home after spending a week in Toronto visiting her daughters, Mrs. Will Jones, and Miss Ethel Hatherly.

Miss Wilma Fallis, nurse-in-training at Grace hospital, Toronto, is spending a week with her grandmother, Mrs. John Fallis, and other relatives, while convalescing after an operation for the removal of tonsils performed last Tuesday.

Dr. A. Jemison and Miss M. E. Needham motored to Lindsay on Sunday and attended the funeral of the late Mrs. T. H. Stinson.

Mr. and Mrs. A. J. Henderson and Mrs. W. T. Belch motored to Pontypool on Saturday and attended the funeral of the late Mrs. Argue, which took place from the residence of her daughter, Mrs. John McGee, interment being in the Pontypool cemetery.

Members of the A.Y.P.A. of St. Thomas' church who motored to Peterborough last week and attended the district A.Y.P.A. meeting in All Saints' church were: Rev. Mr. Simpson, Mr. and Mrs. L. J. Morton, Mrs. W. Hilton, Misses E. Grandy, Ada Attwool, Margaret Whyte, and Nellie Miller, and Messrs. G. Gray and A. A. Needler. Mr. Morton and Miss Attwool kindly provided the cars for the evening.

Mr. Laird and the Misses Mildred and Gladys Bothwell of Peterborough spent Sunday with their parents, Mr. and Mrs. G. F. Bothwell and with their sister, Miss Jean Bothwell, who is a patient in Dr. H. A. Turner's private hospital. Miss Jean's many friends will be glad to learn that she is making satisfactory progress toward recovery from her long illness.

Miss E. Grandy spent a few days in Peterborough last week, the guest of her cousins, Misses Jane and Mary and Robert Cathcart.

Mr. and Mrs. William Wilkinson motored to Peterborough last week and visited her sister, Mrs. F Raines, and other friends while in the city.

RECITAL WELL RECEIVED.

LONDON, April 21 (By The Canadian Press).—London critics speak favorably of the qualities of Leslie Holmes, formerly of Toronto, Ont., who gave a song recital at the Wigmore Hall. An ambitious feature in the programme was his performance of the entire 'Dichterliebe" cycle of Schumann, consisting of 16 numbers, set to poems of Heine. "His interpretations of them showed great sympathy, considerable insight, and abundant evidence of close and conscientious study," says The 'Daily Telegraph.' "The chief defect lay in a certain monotony of tone-color, also a slight lack of the requisite flexibility and ease in the execution of the more rapid numbers. On the whole, however, the performance reflected great credit upon the singer, who was well supported at the piano by Reginald Goodall apart from an occasional gruffness of tone in the lower register."

COMMANDER EIGHT

style and spirit! *free wheeling* thrill and thrift!

All the power *you expect a Champion to have . . . more power per cubic inch than any other car under $3100!*

* * *

All the speed and stamina *any emergency can ever demand.*

* * *

All the style *by which the new Studebakers are so instantly recognizable.*

* * *

ALL this, plus the most important advance in motoring since the electric starter—Free Wheeling with positive gear control!

Free Wheeling, pioneered by Studebaker, has swept the nation. Other motor car builders have adopted it—notably Pierce-Arrow and Lincoln. *Others will follow.*

But right now, in a Free-Wheeling Commander, *you* can enjoy the thrill of unfettered travel, *carried* instead of *harried* by the force of momentum!

You will enjoy it doubly, because it will save you 15 to 20% on gasoline and oil. Out of each 10,000 miles you travel, the Commander's velvet 101-horsepower engine *works* but 8,000 miles.

You will shift silently, easily, without touching the clutch. Public highway and traffic officials from coast to coast have pronounced Studebaker's Free Wheeling with positive gear control a distinct contribution to highway safety.

Think ahead before you buy. Ask yourself: *"How new is any 'new' car without Free Wheeling?"* How much will it re-sell for a year or two from now?

May we place a Commander Eight at your disposal?

$2095

4-door, 5-passenger sedan

Other Commander Models range in price from $2095 to $2290 at the factory, Walkerville, Ont. Bumpers, spare tires and government taxes extra.

SELKIRK & ELLIOTT

171-175 Hunter St. Peterborough Phone 98

No Mid-Year Model Changes

STUDEBAKER—MADE IN CANADA

CAMPBELLFORD HIGH SCHOOL RESULTS

(By Examiner Staff Correspondent)

CAMPBELLFORD, Apr. 22.— The following are the Easter examination results of the First Form of the Campbellford High School:

Donald Barnum 76.4, Pearl McComb 74.4, Fenice Joyce 73.1, Owen Hoey 71.5, Frank O'Rourke 68.2, Donald Owen 67.3, Jean Haig 64, Donald Scott 63.7, Alta Hay 62.3, Donald Couch 61, Wm. Thomson 60.9, Ewart Atkinson 59.5, Letha Linn 59, Charlie Couch 58.4, Douglas Lloyd 58.6, Clara Thain 57.8, Velda Cryderman 57.3, Lloyd Hewie 57, Helen Calnan 56.4, Lillian Runions 56, Andrew McKee 55.3, Josephine Locke 53.9, Francis Frederick 53.6, Reta Dickson 53.2, Grace Labrash 53.1, Viola Couch 52.5, Douglas Raymond 52.2, Stewart Milne 51.7, Aileen Linton 51.2, Letha Davidson 50.1, Mary Hoey 48.4, Gerald Mitchell 47.8, Cecil Smith 47.5, Theresa Coveney 45.6, Ted Peake 45.2, Olive Shearer 44, Ralph Atkinson 43.6, Gordon Edwards 42.8, Reta Hutcheon 42.5, Glenora MacPherson 39.5, Malcolm Brown 38.3, Margaret Brown 37.6, Gladys Little 37.1, Thelma Hollings 32.7, Oscar Blakely 31.9.

4 Subjects

Preston Hall 48, Kendrick Hazell 41.

3 Subjects

Herbert Stillman 39.6.

2 Subjects

Ted Cryderman 74, Nita Tucker 67, Maida Joyce 65.5, Ruth Shearer 58, Raymond Murphy 54.5, Edna Whitton 51.5, Richard Walsh 33.

1 Subject

Chas. Redpath 80, Marion MacArthur 61.5, Helen Bray 60, Tom Midgley 47, Evelyn Graham 45, Virginia Lobb 42, Helen Kelleher 37, Gordon McGee 28.

April Meeting Of Grace Church W.M.A.

MILLBROOK, April 22 (Examiner Correspondence). — Mrs. Z. Seaton was hostess for the April meeting of the Woman's Missionary Auxiliary of Grace Presbyterian church, the attendance being most gratifying, and the interest in the work well sustained.

The chair was taken by the president, Mrs. (Rev.) John Riddell, and the roll-call answered with a verse containing the word, 'Spirit."

Business items received the necessary attention, including encouraging reports from the various officers concerning activities under way, among these being the number of quilts completed in recent weeks, while two or three more are ready for putting in the frames, and quilting.

Quiltings during the winter months have been held in the church basement, concluding with the service of tea and a social hour each time. One more such gathering will probably be held before June, and extra quilts on hand will either be sold, or donated where need is evident.

The topic for study, "Women of the Bible," which has been followed for some months, was taken up Mrs. Seaton, her subject being Mary, the mother of our Lord. The study was made both interesting and profitable, and will be continued, under another heading, at the next meeting.

A vocal solo by Mrs. John Thompson was much enjoyed, and the hymns were chosen with particular reference to the Easter season.

The invitation of Mrs. John Armstrong to hold the May meeting at her home was gratefully accepted, the third Wednesday in the month being the regular time for the gathering.

Lime Making Company May Pick Port Stanley

LONDON, Ont., April 22—Mayor George Hayman announced yesterday that negotiations were underway with a large Ohio Lime Manufacturing Company, for the establishment of a $50,000 industry at Port Stanley. Culmination of the negotiations will mean much to the London and Port Stanley Railway, he said, as the Canadian shipments of the finished product would average over ten carloads a day.

Big Booming Scheme For Trinidad Limes

PORT-OF-SPAIN, Trinidad, B.W.I., April 22 (By The Canadian Press)—A huge advertising scheme to boom West Indies limes, particularly the limes of Trinidad, is being undertaken by a Canadian company which states that it will give away 1,000,000 lime drinks in connection with the campaign. The million free drinks will be emphasized in the Dominion, where it is hoped to secure a valuable market for West Indies limes by educating the people of Canada as to its uses. The free drinks will be given away at important centres. The proposal, however, is subject to the co-operation of the lime growers of the West Indies, who will be asked to supply the limes required for the campaign free of charge in view of the company undertaking the heavy expenses entailed in the scheme, including the advertising campaign. It is proposed to do the advertising through the medium of newspaper advertisements, radio broadcasts and free recipe booklets, informing the Canadian public as to the true merits and the variety of uses for the British West Indies limes.

True Bills Returned Against Stimson Trio

TORONTO, Ont., April 22 (C.P.)—The Grand Jury yesterday returned true bills against Frederick G. Johnston, Lawrence E. Clarke and H. H. Thomas on charges of conspiracy to defraud, arising from their association with the now defunct investment house of G A. Stimson and Company and its subsidiaries. A separate bill was returned against Johnston, former president of the company, charging five cases of theft.

Sir Malcolm Campbell drove his giant racing car over the Daytona Beach course at a speed of 245.75 miles an hour—the world's record for automobiles.

The RECORD SPEAKS for ITSELF

LIKE the "Bluebird", the speed with which Turret Cigarettes won the favour of smokers, established a record for popularity.

The constantly growing demand for Turret Cigarettes is the best proof that they please the big majority of smokers with their quality, their mildness and fragrance.

After all, nothing can replace good, honest tobacco; grown and ripened right out in the field under nature's own sunlight—nothing artificial about that—and the high quality is "inbred."

Mild and Fragrant **Turret** CIGARETTES

20 for 25¢

SAVE THE VALUABLE POKER HANDS

Crackle Pop Snap

listen and taste!

YOU'VE never known such a cereal. Rice Krispies are so crisp you can hear them crackle in milk or cream.

Toasted rice bubbles. Golden crisp. Wonderful for breakfast or lunch. Fine for the children's supper. So easy to digest. Use Rice Krispies in macaroons, candies. On ice cream. At grocers. Oven-fresh. Made by Kellogg in London, Ontario.

Kellogg's RICE KRISPIES

Is Your Child's Weight Correct?

Your child's weight is not likely to be correct if he suffers from disturbances of digestion. Remember, mother, it is your duty alone to see that your child's habits are regular.

Guard against the simple illnesses that lead to serious trouble.

Baby's Own Tablets are a mild yet thorough laxative — a wise safeguard against, and remedy for colds, simple fever, indigestion, etc. They make teething easier. Don't ever be without them! 25 cents box, at any druggist's.

159

"BABY'S OWN" TABLETS (Dr. Williams')

COASTING CASE IS FINALLY SETTLED AT CAMPBELLFORD

Dr. West's Appeal Against Magistrate Payne's Decision Dismissed by Judge Huycke.

WILSON'S ACTION UPHELD

CAMPBELLFORD, April 22 (By Examiner Staff Correspondent) — "I find the decision of the magistrate is quite correct and the appeal is therefore dismissed with costs. It would almost seem to me as if the court was called into operation not so much to prevent danger or pain to persons interested, but rather to prohibit innocent pleasure to others." So stated His Honor Judge E. C. S. Huycke in handing down the judgment in the West-Wilson case.

This case has caused great interest in Campbellford from its commencement, when Dr. Simon West brought action against his neighbor, James Wilson, both of Campbellford, for the violation of a municipal by-law prohibiting the practice of coasting. J. D. Lynch acted for the plaintiff and N. Alex MacColl for the defence.

In the evidence submitted at this trial it was brought out that Wilson had returned from town with three bags of coal on a hand sleigh. Dropping the bags at the foot of the hill, which is a boundary road between the town and Seymour township, and on which both Wilson and West live, Wilson had drawn the bags up the hill one at a time to his residence, giving his six year old boy a ride down on the sleigh to get the remaining bags. This had offended West who claimed that Wilson had made the hill dangerous for traffic and slippery. He also objected to the necessity of Wilson having to up the hill a piece in front of his property to gain momentum to carry the sleigh to the foot of the hill.

Mr. Lynch, in pleading the case, stated that an infringment of the municipal by-law had been made, claiming that Wilson had established a practice of coasting. Mr. MacColl however pleaded on point of law, claiming that according to the Municipal Act a joint by-law was needed in all cases of boundary lines before action could become effective. Reserving his decision, Magistrate Payne gave judgment on February 22, dismissing the case with costs.

Appeal was Entered

West entered an appeal against the decision of Magistrate Payne, and the case came before His Honor Judge Huycke on April 2 in the Divisional Court held at Campbellford. In handing down judgment Judge Huycke stated, "The charge is the infraction of a certain by-law of the town of Campbellford. The alleged offence was that Wilson on various occasions made a practice of coasting down a hill on a public highway, and this by-law is brought into requisition. The highway in question is the boundary between the town of Campbellford and the township of Seymour. The Municipal Act provides for dealing with such a boundary highway, but it must be done jointly, not severally, by the two municipalities interested. For this reason the by-law of the town alone is not sufficient to constitute the offence and provide for punishment. The matter must therefore fall to the ground; but if the by-law were operative it must show continuance or "practice" of so doing; there is no evidence sufficient to indicate the existence of such a practice.

It is admitted that Wilson with his child did ride down this hill, or part of it, for purposes of his own, which I find he had a perfect right to do, so long as he did not become a nuisance to endanger public safety in which case proceedings might or might not have succeeded regardless of the by-law in question.

RECOMMENDS COMMISSION.

OTTAWA, Ont., April 22.—(C.P.)—Before Ottawa City Council, Alderman Fulgence Charpentier last night recommended that a permanent body, above politics, be appointed to act between the Dominion Government and civic authorities so there would be a continuous policy for development of the national capital, regardless of changes of administration. The motion was referred to Board of Control.

Sour Stomach Two-Minute Relief!

Calcium carbonate, the modern scientific anti-acid (2½ times as effective as soda) perfectly blended with Magnesium and other soothing, healing ingredients in Stuart's Dyspepsia Tablets will dispel those sour risings and the unsettled condition of the stomach after too heavy a meal in a couple of minutes.

These tablets will neutralize several times their weight of acid material in the stomach and they start to work the moment they're swallowed. For lasting benefits purchase a package of your druggist, and make the Monday-to-Sunday test.

Use these tablets after meals and avoid all discomfort—they provide a safe and harmless anti-acid.

At All Drug Stores

The Quickest Relief for Gastric Disorder

STUART'S DYSPEPSIA TABLETS

Nobody Loves a Skinny Woman

Gain pounds of weight in few weeks with new IRONIZED YEAST—a special combination of dried brewer's yeast plus iron—*or pay nothing*

Thousands are amazed at quick benefits of new Ironized Yeast. They gained pounds of good firm flesh in few weeks. Tired, weak, nervous people became peppy and strong. Blemished complexions changed to clear, rosy smoothness. Constipation, indigestion disappeared. Why does Ironized Yeast work so quick?

Ironized Yeast is two tonics in one—special weight-building dried brewer's yeast and blood-enriching, strengthening Iron. The yeast is the same used in making malt and which makes malt so beneficial. It is specially cultured and concentrated to give the utmost in flesh-producing value. Double-tested for strength, purity and potency. Used by doctors and big hospitals.

To this concentrated dried brewer's Yeast is added three kinds of easily assimilated Iron to quickly make rich, red blood and tone up nerves and muscles. By this special process Ironized Yeast is made more effective than yeast or iron taken separately. Contains no starches, flours or gas-forming fillers.

If you are underweight, nervous, tired—if you suffer with constipation, indigestion, and your complexion is muddy or blemished, start Ironized Yeast to-day. Pleasant little tablets—no nasty taste, never upset stomach or cause gas or bloating. Never spoil, safe for all.

Go to any drug store to-day, get a full size treatment of Ironized Yeast, and take the little tablets as directed. If not delighted with quick results, your money promptly refunded by manufacturer.

If inconvenient to buy from druggist, send $1.25 direct to Canadian Ironized Yeast Co., Ltd., Box 1323, Montreal, Que., Desk 2101.

OFFICIALS RENEW NAVAL PARLEY

French Delegate Told Not to Yield Nation's Right to Replace Superannuated Units.

HOPE TO PREVENT FAILURE.

PARIS, April 22 (A.P.)—Count Rene Massigli, France's chief naval negotiator, went to London this afternoon with precise instructions not to field the nation's right to replace superannuated units of her fleet.

He was charged by Premier Laval and Aristide Briand to maintain that France has just as much right to substitute new tonnage for old as Great Britain, Japan, the United States or any other nation, and that any agreement made now cannot affect what is to be done after 1936.

The Foreign Office spokesman who disclosed the Count's instructions emphasized, however, the belief that there is plenty of opportunity for negotiation in the drafting of the final version of the tripartite accord among France, Italy and Great Britain and that the French delegation would approach its task in a conciliatory spirit.

British Uncertain as to Future

LONDON, April 21 (A.P.)—Reports to-day from Paris that Count Massigli was returning here with definite instructions not to yield on the French policy regarding naval replacements beyond 1936 left British officials circles uncertain as to the future negotiations for the tripartite naval accord.

The position cannot be analyzed fully until the French case is completely stated, but it is virtually certain that Great Britain will insist upon examination of the French alternative proposals, and it was expected that heroic efforts would be made this week to save the accord from failure.

HOME TOWNERS

Tidbits, Interesting and Humorous CAMPBELLFORD

Mr. L. T. Diamond local real estate agent has put through two successful farm sales this week. Mr. Willis Stephens has bought the farm belonging to Mr. Alfred Cassan on the English Line, possession to be taken immediately, and Addison Haig has bought the old Stephen's homestead on Concession 2, Seymour, consisting of 175 acres.

Mr. George N. Miller of Toronto was a visitor to town yesterday, returning to his home on Tuesday.

Mrs. D. W. Douglas has purchased a house in Hamilton, Ont., and is expected to take up residence in her home at the beginning of May.

Mr. Alfred Cassan of Peterborough was a visitor to town on Tuesday, proceeding from here to Toronto before turning to his home.

Mr. J. A. Anderson who recently located on the corner of Tice and Queen's streets in the Turner Block has materially aided the look of the corner by painting the premises a light green and fixing a new awning. This work makes a distinct difference to the appearance of the block.

Mr. A. L. Riendeau is visiting at Trent River this week preparing his cottage for the summer vacation.

RADIO PROGRAM

TO-DAY'S FEATURES

6.00—Black-Gold Orch.—WEAF.
6.45—Uncle Abe and David—CKGW-NBC.
7.00—Amos 'n' Andy—CKGW-NBC
7.00—Brusiloff's Orch.—CFRB-CBS.
7.30—Royal York Orch.—CPRY.
7.30—Mme. Frances Alda—WEAF.
7.30—Phil Cook—WJZ.
8.00—Moments of Adventure—WJZ.
8.00—Bobby Jones, Golf — CKGW-NBC.
8.15—Radiotron Varieties—WEAF.
8.30—Tip Top Revue—CFRB.
8.30—Sunkist Program—CBS.
8.30—Musical Crusaders — CKGW-NBC.
9.00—Halsey Stuart—CKGW-NBC.
9.00—Gold Medal Fast Freight—CBS
9.30—Palmolive Hour—CKGW-NBC.
9.30—Arabesque—CFRB-CBS.
9.30—Pleasure Hour—WJZ.
10.15—Peter-Pan Program — CFRB-CBS.
10.30—Fred Culley's Orch.—CPRY.
10.30—Coca-Cola Program—WEAF.
10.45—Columbia Concerts — CFRB-CBS.
11.00—Newscast—CFRB.
11.00—Slumber Music—CKGW-NBC
11.00—Amos 'n' Andy—WJZ (Split)
11.15—Vincent Lopez Orch.—WEAF
11.15—Romanelli's Orch.—CKGW.
11.15—Arthur Pryor's Band—CBS.
11.30—Guy Lombardo's Orch.—CBS.
11.30—Kremlin Art Quintet—WJZ.
12.00—Weasel Night Club—CFCA.
12.00—Henry Busse's Orch.—WJZ.
12.30—Nocturne—Ann Leaf—WABC
12.30—Louis Panico's Orch.—WJB.
12.30—Palais d'Or Orch.—WEAF.

TOMORROW'S FEATURES

6.45—Tower Exercises—CKGW-NBC
8.00—Jake and Lena—CKGW-NBC
8.00—Shirriff's Program—CKNC
8.15—Art Gillham—CFRB-CBS
8.15—Devotions—WBEN-NBC
8.30—Tony's Scrap-Book — CBS
8.30—Cheerio—CKGW-NBC
9.00—For Everyone—CFRB-CBS
9.00—Parnassus String Trio—WEAF
9.15—Sannella's Orch.—CKGW-NBC
9.30—Morning Moods—CFRB-CBS
10.00—Archie's Melodies—CKCL
11.00—Victor Music—CKGW
11.15—Household Institute—WEAF
11.30—Eaton Organ Recital—CKGW
12.00—Paul Tremaine's Orch.—CBS
12.10—Newscast—CFRB
12.30—Farm and Home Hour—WJZ
12.30—Columbia Revue—CFRB-CBS
1.00—Luncheon Music—CKGW-NBC
1.00—Arcadian Court Orch.—CKCL
1.15—Don Bigelow's Orch.—CFRB-CBS.
2.00—Dale Wimbrow—CFRB-CBS
2.30—Edna W. Hopper—CKGW-NBC
3.00—Jubilee Singers—CFRB-CBS
3.30—La Forge Berumen—CKGW-NBC
4.00—Melody Magic—CFRB-CBS
4.30—U. S. Army Band—WJZ
5.00—Lady Next Door—WEAF
5.00—Sketch, Harvey Hays—WJZ
5.10—Newscast—CFRB
5.30—Virginia Arnold, piano—CFRB-CBS
6.15—Uncle Abe and David—CKGW-NBC
7.00—Amos 'n' Andy—CKGW-NBC
7.30—Rex Battle Orch.—CPRY
7.30—Phil Cook—WJZ
8.00—Fleischmann Hour—CKGW-NBC
8.00—Dixie Singers—WJZ
8.15—Barbara Maurel—CFRB-CBS
8.30—Salada Salon Orch.—WJZ
8.30—Rogers Instrumental Trio — CFRB
8.45—Ukrainian Chorus—CFRB
9.00—Blackstone Plantation—WJZ
9.00—Neilson Hour—CFRB-CKNC
9.00—Arco Birthday—CKGW-NBC
9.30—Simeon Joyce Trio—CKGW
9.30—Jack Frost's Melody—WEAF
10.00—CNRX and CNRT with C.N Chain.
10.00—Gay Vienna—CKGW-NBC
10.30—Fred Culley's Orch.—CPRY
10.30—Festival Chorus—WLW
11.00—Newscast—CFRB
11.00—Old Masters Program—WLW
11.00—Slumber Music—CKGW-NBC
11.00—Amos 'n' Andy—WJZ (split)
11.00—Jack Denny's Orch.—CBS
11.15—Organ, Tom Grierson—WHAM
11.15—Arthur Lryor's Band—CBS
11.15—Calloway's Orchestra—WEAF
11.30—Romanelli's Orchestra—CKGW
11.30—Moonbeams—WOR
11.30—Radio Round Up—CBS
12.00—Pennsylvania Orch.—WEAF
12.30—Nocturne, Ann Leaf.—WABC
12.30—Isham Jones Orch.—WTAM
12.30—Henry Busse's Orch.—WJZ
1.00—Netherland Plaza Orch.—WLW
1.00—Louis Panico's Orch.—KYW

COMPLETE TRIP BY CRUISER.

LONDON, April 22 (C.P.). — The Prince of Wales will cover the last stage of his homeward voyage from South America in the fast British cruiser Kent instead of by airplane from Lisbon as he had planned. It was announced to-day that he and Prince George would stop at Lisbon next Saturday and transship to the cruiser.

"Hello Everybody"

EDNA WALLACE HOPPER

The One Woman in The World Who Never Grew Old Tells Radio Listeners More of Her Secrets of Beauty, Health and Diet. Watch your local N. B. C. chain programs.

TUNE IN

(Cut Out This Schedule)

Every Tues., Thursday, WBEN, Buffalo 2.30 p.m.
Every Tues., Thursday, CKGW, Toronto 2.30 p.m.

2 O'CLOCK SPECIAL THURSDAY
P. & G Soap, Bar 3c
Limit of 6 to a customer.
—EATON Groceteria.

THE CANADIAN DEPARTMENT STORES LIMITED
Shop with Confidence—"Goods Satisfactory or Money Refunded"
GEORGE ST., PETERBOROUGH TELEPHONE 3000

Rubber Crib Sheets, Each 25c
Fine quality. Plain or with pink or blue border.
—Main Floor C.D.S.

Shop the Cash Price Way at the C.D.S. and SAVE

THURSDAY IS BABY DAY

Dainty Madeira Frocks
Beautiful hand-made copies. Some with embroidery in pink. Made of fine quality nainsook. Sizes to fit the wee miss 1 and 2 years. Priced..... 1.49 and 1.95

Knitted Suits for Babes
Hand knit of fine rayon and wool yarns. Two-piece style, with round or square neck. Some with Angora motif trim. Pink, blue and white. Sizes 1, 2 and 3 years..... 2.75 to 3.50

Tiny Tots' Voile Slips
So dainty for wearing under sheer frocks. Neatly trimmed with lace, yoke and scalloped hem. White only. 1 and 2 years. Each..... 79c

Small Boys' Combinations
These, too, are of fine rayon. Athletic style, with drop seat and buttoned front. White, pink and blue. Sizes 20 to 24. Suit..... 98c

Little Girls' Combinations
Soft, comfortable Rayon Undies. Drop seat, cuff leg style. Well finished, in shades of white, peach and pink. Sizes 20 to 24. Suit..... 98c
—Third Floor, C.D.S

Novelty Weave Coats for the Young Miss
Priced at **9.95**

Serviceable, good looking Spring Coats for school and best wear. Choice of broadcloths, tricotines and novelty weaves. Fur or self trim. Light shades. Sizes 8 to 14 years.

Sporty Light Weight Tweed Suits
Priced at **10.95**

Well tailored Suits that will give every satisfaction. Unlined models, in fawn, grey and blue shades. Complete with blouse to match. Sizes 14 to 20.
—Third Floor, C.D.S

Special Feature of Art Needlework

Carriage Covers Each 75c
Fine white pique, bolster effect, plain or frilled lace edge, neatly stamped.

Serviettes Each 19c
Fine white linen with hemstitched hem. Stamped in lazy daisy design. 12 inches square.

Lunch Cloth, Each 98c
36" fine white linen, with 2" hemstitched hem. Stamped for embroidery in two corners.

Pillow Cases, Each 39c
Slip-on style, to match carriage cover. Dainty design for embroidering.
—Second Floor, C.D.S.

Boys' Knicker Hose, Pair 29c
Three-quarter length Hose, mercerized cotton, with fancy turned-down cuff. Sizes 7 to 9½.
—Main Floor, C.D.S.

Smart New Handbags, 2.98
New pouch and envelope styles, of calfskin, Morocco leathers and pin seal. Well lined and finished.
—Main Floor C.D.S.

BRAEMORE Silk Hosiery, Pair $1
Full-fashioned Real Silk Chiffon and Service Weight Hose. Slender panel heel. A good range of shades and sizes 8½ to 10.
—Main Floor C.D.S

Women's Eatonia Balbriggan Bloomers, Pair 45c
Regulation style Bloomers with firm elastic at waist and knee. White, pink or mauve. Small, medium, large and extra large sizes.
—Second Floor, C.D.S

De Milo Back Fastening Brassieres, Each $1
Made of durable white rayon material, with elastic insert at side. Medium depth. Sizes 28 to 38.
—Second Floor, C.D.S.

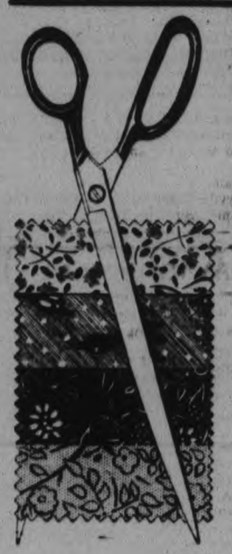

THURSDAY—SECOND DAY OF FEATURE SELLING OF PIECE GOODS AND STAPLES!

Novelty Rayon Dress Voiles
A variety of love designs and colorings in this popular material for cool dainty frocks. Light and dark shades. 36 inches wide. Extra special, yard..... 59c

Rayon Canton Crepe
Lustrous material of firm, even weave in a host of delightful shades for afternoon and evening dresses. 36 inches wide. Priced, yard..... 89c

Eatonia ***Dress Prints***
Noted for their sunfast and tubfast colorings. A host of beautiful new designs in harmonious color combinations. 36 inches wide. "Eatonia" value, yard..... 25c

Printed Organdy
This material will be one of the foremost for cool Summer frocks. Beautiful floral designs on light pastel backgrounds. 42 inches wide. Priced, yard..... 1.19

Pillow Cotton
Fully bleached cotton, free of filling. Three useful widths, as follows:
40 inches wide. Yard 30c
42 inches wide. Yard 32c
44 inches wide. Yard 34c

Linen Tea Towels
Made of fine quality Irish crash linen, plain or with small checked designs. Size 17 x 28 inches. Extra special..... 2 for 25c
—Second Floor, C.D.S.

Everfast Dress Materials
These cotton materials are guaranteed absolutely sunfast and tubfast. Included are Prints, Dimities and Batistes. 36 inches wide. Yard..... 49c
—Second Floor, C.D.S

Dainty Collar and Cuff Sets
These sets are of fine georgette, lace and plaid silk materials. Daintily embroidered. An assortment of colors to choose from. Set..... 79c
—Main Floor C.D.S.

Women's Black Kid Gloves
Popular pull-on style in fine washable kid. Ideal for wearing with suits or afternoon dresses. Black only. Sizes 6 to 7. Pair..... $3
—Main Floor C.D.S.

Attractions in the Hsfg. Bldg. for Thursday Shoppers

Rich Looking VELOUR CUTAINS
Special
13.95

These Curtains are made to order from heavy pile velour in shades of rose and brown, blue and brown or blue and mulberry. Finished with plain hemmed edge and double heading. Made up to fit 7-foot archways.
—2nd Floor, C.D.S., Hfgs Bldg.

Waverley
Solid Oak Kitchen Cabinets
Priced at
32.50

Compact Cabinet, fitted with flour bin and sifter, large spice compartment, bread drawer, lined cutlery drawer, bread board, bake board and two extra drawers. Rolled top. Sturdily constructed to give years of satisfactory service.
—3rd Floor, C.D.S. Hfgs. Bldg.

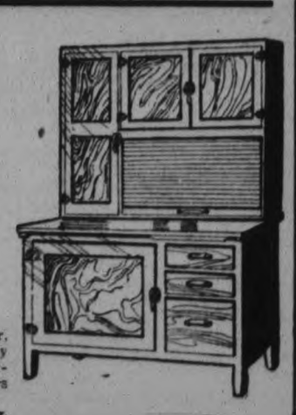

Bath Mats, Ea. 1.25 Special!
Reversible Mats of thick, close nap in attractive floral designs. Fringed ends. Size 21 x 36 inches.
—2nd Floor, C.D.S., Hfgs Bldg

Dinner and Tea Set, 18.75
A 75-piece set, suitable for nine people. Ivory ground with Bird of Paradise in clustered designs in lovely colorings. A most attractive set at this price.
—Main Floor, Hsfg. Bldg.

Green Glass Sets, Three Pieces 32c
Consisting of Cake Plate with handle and Sugar and Cream Set. Clear sea green glass only. Extra special value.
—Main Floor, Hsfg. Bldg

Eatonia ***Paints***
A specially prepared Paint, developed in our own Research Bureaus. A good range of colors.
Pint size 80c
Quart size 1.45
Gallon 5.25
—Main Floor Hsfg Bldg

Kitchen Units, 1.95 and 2.95
New Plate Glass Units in smart designs in black and blue. Suitable for kitchens, breakfast-rooms and halls. Limited quantity.
—Main Floor, Hsfg. Bldg.

50-Inch Shadow Cloth
Heavy material, ideal for making slip covers and drapes. Dark background with all-over floral designs. Special, yard..... 98c
—2nd Floor C.D.S., Hfgs Bldg

Ruffled Curtains With Drapes
Fine Voile Curtains with attached rayon and cotton side drapes, also valance and tie-backs, in shades of blue, green and gold. Set..... 1.29
—2nd Floor, C.D.S., Hfgs Bldg

Velvet Finished Mats
Oval shaped, in a close pile. Combinations of rose and blue, green and fawn, with motif designs. Size 27 x 52 inches. Each..... 2.95
—2nd Floor, C.D.S., Hfgs. Bldg.

SPECIALS IN THE GROCETERIA

Aylmer Peach Jam, 40-oz. jar 29c
Peanut Butter, 13-oz. jar 14c
Prepared Mustard, 13-oz. jar 9c
Weston's Soda Wafers ..... 2 pkgs. 21c
Shredded Wheat ..... 2 pkgs. 21c
Aylmer Pork & Beans, No. 2 tin ..... 2 for 15c
Sweet Pickled Pork Shoulder ..... lb. 18c

Housewares
Grey Enamel Dishpans, each, 25c
Genuine Hair Wall Brushes, each 43c
Colored Bird Cake and Stand, complete 2.89
—Main Floor, Hsfg. Bldg

Eatonia ***Layer Felt Mattress Priced at 11.75***
Snowy white Layer Felt Mattress, covered with heavy art ticking. 4½-inch box edge, with rounded corners. Sizes 4' 6", 4' and 3' 3". Outstanding "Eatonia" value.
—3rd Floor, C.D.S., Hfgs. Bldg.

THE CANADIAN DEPARTMENT STORES LIMITED

BAPTIST PASTOR LEAVING VILLAGE

Rev. J. B. McCormack Preaches His Farewell Service in Lakefield Church.

ELDERS ARE INDUCTED.

LAKEFIELD, April 22.—(Examiner Correspondence). — On Sunday evening Rev. J. B. McCormack preached his farewell sermon as pastor of the Lakefield Baptist church. There was a large attendance as the United churches waived their evening services to allow their congregations to hear Mr. McCormick. During their three years' sojourn in the village Mr. and Mrs. McCormack have made a great many friends who regret to see them leaving the community. Mr. McCormack was a singer of real talent and his sweet voice was raised many times to comfort the bereaved and suffering. Mrs. McCormack was a real helpmate, always lending a helping hand to those who needed help, and at the farewell service, there was a note of sadness which could not be dispelled. Mr. McCormack preached a sermon which showed his unbounded faith in God's judgment and His care of His people and sounded the note of optimism in referring to the earthly separations which are but a preparation for the life in unity in the Great Beyond.

Sacrament Observed.

The Sacrament of the Lord's Supper was administered at the morning service in Knox United Church on Sunday morning and Messrs. W. W. Yale and George Mullen were made elders. This latter was a very impressive ceremony. Rev. T. M. Wesley was in charge.

Lakefield Personals.

Mrs. Elizabeth Cameron, who spent the winter in Toronto, has returned to the village and opened her home "Alton Cottage" for the summer.

Miss Thelma Duggan, who spent the past six months in the village was called home to Young's Point on Saturday by the illness of her mother.

Miss K. E. Simpson of Toronto was a week end visitor at her home in the village.

Mrs. T. C. Yonge was in Toronto last week visiting friends.

Mr. and Mrs. J. G. Keefer of Norwood were in the village last week visiting friends.

Mr. J. McDonnell has returned from Toronto, where he spent the past two weeks.

Mr. and Mrs. David Simmons, who have spent the winter in the Southern States have returned to the village for the summer.

I.O.D.E. HOLDS BRIDGE

Enjoyable Bridge Party is Staged by Ladies of Campbellford Chapter.

CAMPBELLFORD, April 22 (By Examiner Staff Correspondent) — Under the auspices of the Bemersyde Chapter, I.O.D.E. Campbellford a very well attended bridge drive was held on Monday evening in the Herald Block when a very enjoyable evening at cards was spent by those attending.

The winners in the different classes were ladies 1, Mrs. J. P. Archer; 2, Mrs. G. A. Ironside; gents. 1, E. H. Greig; 2, R. J. Allen. Lucky number prize, Mrs. Charles Ackerman.

At the conclusion of play a very dainty lunch was served by the ladies of the order to their guests.

How The Fashions Are Going This Season

(1) A formal coat for spring wear, of broadcloth with chic fox trimmed capelet. The sleeves have buttons up to the elbow. (2) Rose Hobart is seen here wearing one of the new spring "profile hats" in natural leghorn straw with a wide black velvet band. (3) A charming spring outfit composed of a coat of brown wool, matching felt hat and fox scarf.

"I'm the Mother of Five ... and I KNOW!"

THIS experienced mother has tried various brands of soap for her children but, after years of experience, she is satisfied that a baby's skin cannot stand anything stronger than the mild purity of Infants Delight. Both her nurse and her physician have assured her that this conclusion is correct.

Infants Delight, with its profuse borated lather, thoroughly cleans and protects the delicate growing skin of babyhood. All who are experienced in baby welfare acknowledge the purity of this daintily perfumed soap. They have found that its constant use will lay the foundation in babyhood for lifelong skin health.

John Taylor & Company Limited
Eastern Avenue, Toronto

INFANTS Delight
A BORATED TOILET SOAP

In a Lonely House in Cornwall, England a Man Was Murdered

Five Men Were Suspected. A Finger Print Said "This One Did It"

An old man, reputed a money hoarder, living by himself in a remote part of Cornwall, was robbed and murdered. Scotland Yard experts came and searched for clues. They found a finger print on a dusty hat brim.

Of five men suspected of the crime, a poacher, well known in the neighbourhood, seemed the most likely. It was necessary to obtain his finger prints without arousing suspicion among any of the five. One evening when he went to his favourite inn for his usual pint of beer it was served to him in a specially polished tankard. The police secured the tankard.

The finger prints thus obtained were fatal to him. They compared identically with those found in the dead man's house. The murderer was sentenced to death and hanged.

So You Leave Dangerous Prints—on Food

This true story is not told to warn you against committing crime. It is told so that you will realize the danger that lurks in finger prints and how you leave them on everything you touch. Those prints are germ laden.

The germs have come from touching things that other people touch. People who have a cold, the "flu" perhaps, and have maybe coughed or breathed into their hands. Other germ diseases too.

We cannot escape those germs. We cannot avoid mingling with people and touching the things they have touched, or shaking their hands. Life Extension Institute lists 27 diseases, many very dangerous, which may be conveyed in this way.

Your hands, laden with germs, touch food, some fruit, or a candy which you are conveying to your mouth. The germs enter your system and start trouble.

More Than Safety

Here is something worth thinking about. The safe way is to kill those germs before they reach your mouth. Wash your hands often with the soap that contains a germicide. That soap is Lifebuoy.

Not only safety, but real luxury is yours when you use this famous soap. Based on two fine palm oils its pleasing lather gives you luxurious cleanliness and valuable skin care. Millions have proved this.

Think of the Family

Wash your hands often with Lifebuoy. Teach the children to do so too. Safety from germs lies that way. Laboratory tests prove that Lifebuoy's germicide kills germs or makes them inactive.

No perfume in Lifebuoy but an *extra-clean* scent of safety that tells you it purifies. Yet it vanishes in a few moments and leaves you safe—and protected.

Let all your household benefit by Lifebuoy's protection against germs. Always keep a cake on the wash basin. Have the children wash often, and always before a meal. Keep germs off the hands. A bath with Lifebuoy beautifies the complexion and makes one safe from body odours for many hours.

Order a good supply of Lifebuoy now from your dealer.

Lever Brothers Limited, Toronto

Stops Body Odour

Lifebuoy
Health Soap
A Luxury Soap Plus a Germicide

NORWOOD BOARD TO BUY PIANO

Committee Appointed to Interview Pupils Regards Attending High School.

REGULAR MEETING.

NORWOOD, April 22.—(Examiner Correspondence). — The Board of Education held its monthly meeting recently, when members present were: J. Marks, chairman; E. T. Buck, D. B. Cutcliffe, H. Godin, R. J. Steele, J. A. Finlay, R. Cuthbertson, E. C. Squire, K. G. Thomsdn.

Moved by Mr. Buck, seconded by Mr. Finlay that Mr. Squire, Mr. Thomson and Mr. Cutcliffe be a committee to purchase a piano.

Moved by Mr. Godin, seconded by Mr. Steele that the matter of a gramaphone for public school be left in the hands of the special piano committee. Mr. Marks reported that platforms had been built around the wells to save any further trouble from surface water.

A sample of water from the public school well was sent away to be tested.

The matter of an office for the public school was left over. The public school inspector's report was read.

Moved by Mr. Squire, seconded by Mr. Finlay, that the report as read be received and the chairman communicate with Inspector Copp regarding the lower rating of water supply. Carried.

Moved by Mr. Squire, seconded by Mr. Cutcliffe, that the chairman, Mr. Keefer, and Mr. Lawlor, be a committee to interview pupils in regard to attending Norwood High school.

The following accounts were presented: Central Scientific Co. of Canada, lab. supplies H.S., $6.45; John Weir, express H.S., 60c; John Weir, supplies, oxydol, 75c; Oliver Buck, order of H.S.; R. Puffer, 6 cords wood H.S., $48.

Moved by E. C. Squire, seconded by E. T. Buck, that the account for express be paid and the other accounts be referred to the various committees and if found correct be paid.

Y.W.A. Meets.

The April meeting of the Y.W.A. of the United church was held at the home of Mrs. Hugh Robb on Wednesday night. Mrs. Pakenham took charge of the business and it was decided that the girls would have a tea on Saturday afternoon, May 2.

Miss Lila Engeisch, convenor of the group, then took charge of the remainder of the program. Miss Lila Kirke rendered a solo, "The Old Rugged Cross." The topic from the study book was taken by Miss Eleanor Johnson; a reading was also given by Miss Florence Nevins. At the close of the meeting Mrs. Robb and Mrs. Packenham served refreshments and a social time was spent. Miss Engeisch thanked Mrs. Robb and Mrs. Pakenham for opening their home to the girls for their April meeting of the Young Women's Auxiliary.

SLIGHT FOOD CHANGES AFFECT THE BODY TREMENDOUSLY.

My grand niece weighed less at eight months than at birth, due to "Infantile eczema." Was plastered with ointments and unbathed for seven months—entire household exhausted from lack of sleep. I added vegetable juice to each bottle feeding, nothing more. After two days she slept fourteen hours without waking. Ointments then discontinued, baths resumed. No rash, no itching in four years since. Why? Vegetable juice alkalinized her blood, killing the acid-caused eczema. Alkaline Roman Meal has kept her blood alkaline since.

Alkaline Roman Meal also saved my life when the great Osler told me twenty-two years ago I could not live four months. Now at 72 not two per cent. of men 30 have muscles, strength or endurance equal to mine, built up out of alkaline Roman Meal. I'll send you a free booklet, "HOW TO KEEP WELL," and other literature, also sample of Roman Meal and Kofy-sub, the new alkaline beverage, if you'll write for them to ROBT. G. JACKSON, M.D., 502 Vine Ave., Toronto 9, Ont.

Gilmour Memorial Church Mission Band Meeting

BRIDGENORTH, April 22.—(Examiner Correspondence).—The regular meeting of the Mission Band was held on Sunday afternoon in the basement of Gilmour Memorial church, when the president, Miss Eunice Hammond, occupied the chair. Braden Mann read the scripture reading. Miss Lillian McGregor gave a very interesting story on Senior Montana and Margaret Mann read a paper written by Rev. Buck on Oruro. Solos were rendered by Mrs. J. R. Mann and Miss Jean Fowler. A very interesting meeting was brought to a close with the Mizpah Benediction.

Mr. and Mrs. Sidney Blewett of Chemong Road spent Sunday visiting the latter's mother at the home of Mr. Stewart Darling of Wallace Point.

Mr. and Mrs. Stockdale and family of Warsaw visited at Mr. and Mrs. Gratten Telford's on Chemong Road.

Mr. and Mrs. Clifford Jackson of Peterborough spent Sunday visiting at the home of Mr. and Mrs. J. G. Mann of Smith.

Mr. and Mrs. J. G. Mann have returned home from a very pleasant visit at the home of their son in Detroit. They also visited Mr. Mann's sister, Mrs. Palmer, at Shedden.

Bethany Y.P.S. To Close For Summer

BETHANY, April 22.—(Examiner Correspondence.)—The members of the Young People's Society held their weekly meeting on Wednesday evening in the basement of the Church, with twenty-three members present. It was decided to close the Society at the end of April until September owing to the mall attendance. The Society will visit at Cavan on the following Wednesday evening and will furnish the program.

The program at this meeting was as follows: Scriptural reading, Eric Porteous; explanation of the lesson, Bert Monk; solo, Margaret Jackson; instrumental, Jack Clarke; topic, "Citizenship", Mrs. Harold Payne.

Following the program the meeting closed in the usual manner.

District Churches

ROSENEATH UNITED

ROSENEATH, April 22 (Examiner Correspondence).—The beautiful Sabbath evening brought out a large congregation to the United Church and Rev. R. W. Paton, M.A., delivered a very inspiring talk from the text "We would see Jesus," St. John 12 verse 21. Speaking of the Greeks, their habits and ways of worship, their language and customs. They wanted to see Jesus and find out for themselves if there was in Him that which Judaism had failed to give them. They had been depending upon the formalities and ritualism of Judaism to lead them to God. Their longings were unfulfilled and now they have come to Jerusalem, hoping to see this great Leader and Teacher and as soon as they met one who could speak their language they cried out "We would see Jesus. It was the expression of a craving for a Saviour and Redeemer.

"As we meditate upon the unfolding plan of God, we see God as a Redeeming God, from before Eternity, and we do not hesitate to say, "The absolute vocation for which every one was born into the world, is to see Jesus and to show Him to others. We see God's love everywhere manifest in the life of Christ, as He identified Himself with sinners, and eventually died, in order that we might live. Then after His death and resurrection, the windows of heaven were again loosened, and the Holy Spirit was sent. All this was done in order that all God's people might see Jesus.

There are several reasons why we should want to see Jesus. It was His desire that all should see Him "Look unto me and be saved, all ye ends of the earth" were the Master's words. His whole ministry was one great effort, to have all men see Him.

Then we should want to see Jesus, because He's now seated on the throne of judgment. How absolutely necessary that we should learn to know Him, during this probationary state of our existence.

But we should want to see Jesus, because a view of the Saviour transforms our souls and moulds them unto His likeness. If we would reflect something of the character of Jesus, we must first have had some contact with Him.

Then we have another illustration of this truth in the last words of St. Stephen, the great Christian martyr. As he was about to pass out, he looked up and said, I see the heaven's opened, and I see Jesus, at the right hand of God.

Then having seen Jesus, he imitated Jesus, in his death by saying, "Father, lay not the sin to their charge." Such was the experience of another devoted Christian, who had seen Jesus.

"If any man be in Christ, he is a new creature, old things are passed away, all things are become new."

The selections by the choir, "Open the way" and "What a fellowship, what a joy divine" blended nicely with the sermon.

Whatever your color scheme

Walpamur, the famous flat finish for walls and ceilings, forms the most delightful background for your treasures. The soft light-diffusing effect it produces, and its egg shell bloom, give a new beauty to your rooms.

It is so easy to apply, and has such covering power, that it is most economical in material and labour. In addition, it is permanent, washable, fire-resisting, and non-absorbent to moisture.

It can be applied successfully on a wide variety of surfaces, such as smooth and rough plaster, wallboards, etc., and permits of textured effects.

Consult your decorator or dealer as to its many uses. Ask him for a shade card, or write to us direct.

Walpamur — *the famous flat finish for walls and ceilings.*

a product of
The Crown Diamond Paint Co. Limited
Toronto - Montreal - Halifax

CHURCH PLANNING WAR MEMORIAL

Bronze Tablet for New Entrance at First United Church, Lindsay.

THEATRE RE-OPENS

LINDSAY, April 22—Arrangements are being made for the erection of a bronze memorial tablet in the new entrance of First United Church. Names from the former parchment honor roll will be transcribed to the bronze tablet.

Theatre Reopens

Lindsay's Academy theatre, which has just undergone a $50,000 renovation, was reopened to the public Monday night. The mayor and members of the town council were in attendance.

Hear Miss Effie Johnston.

Miss Effie Johnston, general secretary of the Women's Missionary Society for the United Church of Canada, who delivered addresses at the annual presbyterial sessions held at Oakwood, was the speaker at both services at Queen St. United Church Sunday.

Women Renovate Hall

This is a year for economizing and the women of the Lindsay Women's Institute, who have leased the town hall and adjoining rooms for a period of time, have decided to hold a bee and will redecorate the rooms. They intend to do the painting and decorating themselves.

To Make Restitution

With conditions that he must not drive a car for five years, that he must obey his foster mother and make restitution to her for expenses incurred in his defence, and that he pay the cost of the court proceedings, Arthur Southern, of Cartwright township, guilty on a double charge of forgery, was put on five years' suspended sentence and a $2,000 bond by Magistrate G. A. Jordan in police court yesterday.

Two Cars Damaged

Two cars suffered considerable damage, but none of the occupants were injured, in a side-swiping collision on a curve in the Fenelon Rd. near here. The car driven by John Dixon of Lindsay was forced into the ditch. The driver of the other car was Harry Hartle of Cameron.

Finds Arctic Owl

A large Arctic owl, shot in the breast, was found in the Oakwood Rd. near here by Fred Lodge, C.N.R. telegraph operator. The bird, which is very rare in this vicinity, measured more than five feet across the wings.

AT MARMORA

Mr. and Mrs. McNeil of Lansdowne spent the week-end with her daughter, Mrs. Jesse M. Reid, in Madoc.

Mr. and Mrs. T. Christie, of Toronto, were week-end guests, of his mother and sister, Mrs. and Miss R. Christie, in Madoc. They were accompanied by their daughter, Mrs. Nelson Hill.

Miss Burr of the Public School staff of Bloomfield spent Sunday in town with friends.

The funeral of the late Mrs. Wm. Clements of Ivanhoe was held on Monday afternoon, passing through the village to the cemetery at Allan Station.

Messrs. Alex Cochrane and Alex Robertson are very busy this week, cleaning and preparing their tennis court for the season's play.

Delights CANADA'S Coffee Drinkers

EVER since the Southland sent famous Maxwell House Coffee to Canada, it has been right royally welcomed. Today the modern coffee lover prefers Maxwell House—so much so that it is roasted and packed in Canada.

There's no better way for you to prove how delightful this good coffee can be than by buying a tin of Maxwell House today. In 1 lb. and ½ lb. tins.

Always Fresh Because Vacuum Packed

Maxwell House Coffee comes in vacuum tins ensuring expert Maxwell House flavour through the modern method of packing.

MAXWELL HOUSE Coffee

Neighborly Notes

Please Phone Items to 1600 or 1601

A very successful bridge party was held on Monday evening in Austin's Banquet Hall under the auspices of Peterborough Chapter No. 161 O.E.S. Thirty tables of cards were played and the prizes, which were drawn for, were won by Miss Helen Burns and Mr. Cecil Wasson, while the lucky chair prize went to Mrs. R. J. MacKay. At the conclusion of the card games, delicious refreshments were served. Among those present were: Mr. and Mrs. W. Lockie, Mr. and Mrs. L. Ashbury, Mr. and Mrs. A. Jones, Mr. and Mrs. Huffman, Mr. and Mrs. Ted Firth, Mr. and Mrs. F. O. Phillips, Mr. and Mrs. G. Cameron, Mr. and Mrs. George E. Chandler, Mr. and Mrs. R. Hendry, Mr. and Mrs. T. H. Squire, Mr. and Mrs. W. J. Hancock, Mr. and Mrs. W. A. Greenslade, Mr. and Mrs. Pogue, Mr. and Mrs. B. Robinson, Mr. and Mrs. McIntyre, Mesdames F. Mowry, R. McIntyre, A. Heckman, Crookshanks, F. Miller, Poole, W. W. Brumby, F. Holmes, G. Worboy, Kelso, Lillow, Snelgrove, S. Pinnie, Moore, Cheverill, Gregson, Wright, B. Maclean, Ruiter, Baird, E. Fisher, A. E. White, R. Manley, C. R. Banks, H. Wilson, H. Beatty, G. Goodfellow, A. Cuff, Cameron, Outram, G. Sexsmith, H. Frost, Holmes, Puffer, L. M. Fletcher, R. J. MacKay, the Misses Greta Stinson, F. Booth, Lois Stewart, Florence Johnston, Goodrich, Clemena Long, L. Ruth, Evelyn Miller, B. Pickering, Gertrude Cox, Florence Pammett, Olga Johnston, Thompson, R. Sexsmith, M. Crosby, Trucie Pearson, M. Squire, Myra Baird, Eva Outram, F. Allison, W. Davis, F. Record, Breckenridge, H. Davidson, Helen Banks, Jennie Tully, Lelia Burgess, Marjorie Best, Porteous, Leslie, Hazel Miller, Gladys Coon, Armstrong, Esther Thornton, Sybil Kendall, Helen Staples, Musa Cox, May Wilson, F. Allen, Reta Head, M. Nixon, Mary McCormack, M. Waldie, I. Archibald, Lola Leach, Mary Morton, Belva Ruth, Isabel Deyell, A. Whitfield, H. Hooper, Pearl Finnie, Helen Burns, Messrs Howard Moyer, Cecil Wasson, S. Armstrong.

• • •

Mr. Gerald McFadden is celebrating a birthday anniversary to-day.

• • •

Mr. C. M. Lawrence has returned from Toronto, where he spent the past few days attending special research lectures in Drugless Therapy.

• • •

Mr. Kenneth Lee has returned to Wingham after spending the week-end at the home of his parents, Mr. and Mrs. George Lee.

• • •

Mr. and Mrs. Joseph Defosse of Trenton were guests at the wedding of their son, Mr. Anthony Defosse, and Miss Mary Aspero. They were accompanied by their daughter, Miss Mary Defosse.

• • •

Miss Ina Pilling, whose marriage takes place this evening, was presented with an electric iron, heater and toaster by her associates of the Winding and Insulating Department of the Canadian General Electric Company.

• • •

Mr. E. Stratford Martin, manager of the Bank of Montreal, is celebrating a birthday anniversary to-day.

• • •

Dr. E. H. Wood was in Toronto yesterday, and addressed the regular monthly meeting of the Surgical section of the Academy of Medicine. He was accompanied by Dr. J. C. Smith of Lakefield, who took part in the discussion.

• • •

Miss A. Wood, Belmont avenue, acted as hostess last evening to the members of the Art Study Club of the Lyceum Women's Art Association. Mrs. H. W. Morphet gave a very interesting paper on Modern Dutch Landscape Painters: Mauve, Mesdag and the Maris brothers. The response to the roll call was the naming of a flower industry.

• • •

Mr. Don Gangine of Oshawa was a guest at the wedding of Mr. Anthony Defosse of Trenton and Miss Mary Aspero.

• • •

The many friends in the city of Mr. W. D. Parker of Ottawa, former manager here of the Dominion Bank, will regret to learn of his death last evening in Ottawa.

• • •

Mr. F. M. Delafosse, who has been in Nicholls Hospital for some time past, undergoing two operations, has recovered sufficiently to return to his home.

• • •

Mr. Alphonse T. Fontaine, McDonnel street, celebrates a birthday anniversary to-day.

• • •

Judge E. C. S. Huycke is ill at his home, suffering from an attack of influenza.

• • •

A pleasant social eevning was enjoyed by thirty-seven of the members of the Cheerful Workers Bible Class of St. James' Sunday school, at the Parsonage last evening. The president of the class, Mrs. William Atkinson, opened the program by asking all to sing "Onward, Christian Soldiers," followed by a prayer by Mrs. A. E. Moorhouse, and a very enjoyable program arranged by Mrs. C. H. Porter and Mrs. J. Monks, including a vocal solo, "The Song That Reached My Heart," given in fine voice by Mrs. Wood; a much-appreciated reading, "The Parsonage Recipe," by Mrs. J. J. Huggins; a pleasing vocal solo, "Last Night the Nightingale Woke Me," by Mrs. J. Monks, and two well rendered readings by Miss Edith Smith, "The Twins," and "When the Parson Comes to Tea." A program of games and merry contests followed and the service of dainty refreshments, served by Mrs. W. A. Wood and her assistants. Mrs. Atkinson tendered the vote of thanks to the Rev. and Mrs. Moorhouse, which was suitably acknowledged by the latter.

• • •

Mr. and Mrs. Anthony Defosse (formerly Miss Mary Aspero), whose marriage took place on Saturday, were guests of honor at a shower given for them while on their honeymoon trip to the residence of Mr. Defosse's parents, Mr. and Mrs. Joseph Defosse of Trenton.

• • •

Mr. and Mrs. P. Heenan of 797 Water street are to-day celebrating the fifty-second anniversary of their wedding day.

• • •

Mrs. R. Pilling of 222 Wolfe street entertained on Monday evening at a miscellaneous shower given in honor of Miss Ina Pilling, whose wedding to Mr. C. Williams takes place this evening. A number of the girl associates of the bride-elect, from the Canadian General Electric Company, also a number of her relatives, were present, and spent a pleasant evening in dancing, games and music, followed by the service of dainty refreshments. Miss Pilling received a large number of handsome gifts.

• • •

Mr. J. E. White of Bolivar street, who left this week with Mrs. White to reside in St. Catharines with their daughter, Mrs. George Fluke, was presented on Saturday with a case containing three pipes by his associate employees of the Winding and Insulating Department of the Canadian General Electric Company, with which he has been associated for the past sixteen years.

• • •

The following note is of local interest, as Miss Hicks-Lyne, sister of Mr. R. T. E. Hicks-Lyne, manager of the Dominion Bank, has many friends in the city: "A vocal recital of much interest was given last evening by senior pupils of Winnifred Hicks-Lyne in St. Paul's Memorial Parish Hall, Toronto, when a large audience filled the handsome auditorium. The stage was attractively decorated with palms and flowers, and made an effective background for the singers. Those taking part in the program, which consisted of quartets, solos, trios and part songs were: Molly Donaldson, Emily Wood, Evaleen Kilby, Ethel Shaw, Eleanor Collins, Cherry Burke, Amy Smith, Alice Fairburn, Mary Gidley and Katherine Grand. A number of fellow pupils acted as ushers and presented the numerous gift bouquets. Miss Hicks-Lyne was gowned in pale green with silver shoes, and Miss Eugenie Queben, the very able accompanist of the evening, was wearing a graceful gown of black. Some of those present were: Mr. and Mrs. Philip Thompson, Mr. and Mrs. D. Donaldson, Miss May Hector, Miss Mather, Mrs. Glazebrook, Miss Dorothy Glazebrook, Rev. and Mrs. Crisall, Mr. and Mrs. R. A. Williams, Mrs. We Blackstock, Mrs. Gibbs Blackstock, Miss Barbara Blackstock, Dr. and Mrs H. J. Cody, Mr. and Mrs. Nicholson, Mrs. Hicks-Lyne, Mrs. A. C. McCollum, Rrs. R. T. Hicks-Lyne of Peterborough, Mrs. D. N. Neeve, Rev. C. and Mrs. Harcourt, Miss Amy Rogers, Mrs. Grand, Mr. H. Carman, Mr. Clifford McCormick, Mrs. Sweet, Miss Dora Lye, Mrs. Burton, Mr. and Mrs. T. J. Crawford, Mrs. Massey, Mrs. W. Cox, Mrs. Lionel Brayley, Mrs. Dudley, Mrs. Partridge, Mrs. M. Burke, Mr. Eric Burk, and Mrs. Leo Smith."

FASHION SERVICE

Perhaps you'd like a youthful capelet one see on so many of the smart frocks these days.

However, be certain you choose the right capelet. This one is a beauty and suited to miss or matron. Fastening at the fron as it does with a button, gives it a sportive air. Its scalloped bound edge furnishes a lovely theme for contrast. The buttoned belt and circular hem smartly agree with the scalloped cape. The hipline also favors scallops to narrow its breadth.

The frock was originally carried out in pale blue eyelet batiste with blue binding.

Style No. 3050 may be had in sizes 12, 14, 16, 18, 20 years, 36, 38 inches bust.

Peach-pink linen with brown binding, yellow shantung print with plain yellow, pale blue flat washable silk crepe with pale pink, red and white batiste print and green pique print with white pique collar and binding are charming suggestions.

Size 16 requires 3 3-8 yards of 35-inch or 39-inch.

Our large Fashion Book shows how to dress up to the minute at very little expense. It contains most attractive Paris designs for adults and children, embroidery, etc.

Be sure to fill in the size of the pattern. Send stamps or coin (coin preferred).

Price of book, 15 cents.

Price of pattern, 15 cents.

The Examiner:

Please order for me:—

Pattern Number.....

Size .....

My Name.....

Address .....

.....

In enclose 15c in payment.
Allow five days for return

TOMATO DISHES LEAVE THE JUICE

Healthful Juice May Be Served Separately at Table as Cocktail.

TYPICAL RECIPES.

Many recipes for appetizing, healthful, economical "Tomato Dishes" actually require the removal of at least part of the juice from canned tomatoes, in order to have drier solids for combining with other nutritious foodstuffs.

For that reason canned tomatoes are a particularly economical food. There is no waste whatever. The juice, in whatever quantity is desired, is easily separated by straining and is then available for feeding to baby or for serving at the table as a cocktail or as a refreshing "pick-me-up" at any time of the day. The solids so obtained can be served in scores of ways.

The following typical recipes are all of tested "tomato dishes" and all will be found to be as inexpensive as they are delicious and healthful:

Tomato and Cheese Toast.

2 cups tomato pulp
½ level teaspoonful sugar
½ level teaspoonful salt
sprinkle pepper
½ level tablespoon butter
¼ to ½ cup grated old cheese
4 slices hot buttered toast

Add seasonings, butter and grated cheese to tomato pulp, obtained by draining off juice from canned tomatoes, and heat in top of double boiler until cheese is melted. Serve very hot on the buttered toast.

Tomato Scrambled Eggs.

4 eggs
½ cup canned tomatoes, from which some of the juice has been strained
1/3 level teaspoonful salt
sprinkle pepper
1½ level tablespoons butter

Beat eggs just enough to mix yolks and whites; add salt, pepper and tomatoes. Heat a frying pan, add butter and when melted add eggs. Stir frequently until eggs become set and creamy. Allow mixture to stand a minute to slightly brown. Serve at once on a hot platter with toast.

That Body of Yours

By James W. Barton, M.D.

COOKED FOODS ARE BEST.

There will likely always be a controversy between the raw food enthusiasts and those who liked their food cooked, as to which diet is best for the body.

No one can deny that in some methods of cooking where the food is cooked by boiling water in an open vessel that a considerable portion of the mineral salts and vitamins is lost. Where the housewife uses this later in soups these valuable food factors are of course preserved.

But where care is taken to preserve these valuable salts and vitamins of the food there is no question but that every thing considered the cooked food, at least a considerable amount of cooked food, is best for this present civilization. Cooking brings out odors and flavors that appeal to all the digestive juices. It was known for some time that these odors and flavors made the mouth water—that is the digestive juice of the mouth, the saliva, but it was not known until just a few years back, that they made the stomach juice flow. And just recently it was discovered that they make the pancreatic juice flow also.

You can thus see that food with a flavor and odor that appeals to the individual has so much of the digestive juices waiting for it that it is very easily digested and the body gets the full benefit of all its food values. That harmful organisms in raw foods are destroyed by cooking makes cooked foods safer, must be admitted.

What about the actual food value of cooked meats for instance aside from the value of the odor and flavor? Has cooked meat the same food value as raw meat?

Drs. A. Scheuner and H. Bischoff have experimented on young animals with raw meat and cooked meat for one and a half hours. Better growth was observed with the cooked than with the raw meat.

Dr. W. Hilsinger gave raw and cooked meat, and raw and heated milk to three children and one adult and the heat production measured for from five to ten hours after eating. The meat experiments showed that more heat was produced by the cooked meat and the heat was evident more promptly than with raw meat. In the milk experiment cooking did not produce any different effect than the raw milk.

Now don't forget Dr. McCollum's advice that some raw fruits and vegetables should be eaten every day to make a well balanced diet. On the other hand it is well to know that cooked foods, generally speaking, are not only more appetizing, but are more nutritious than raw foods.

GERMANY RECOGNIZES SPANISH REPUBLIC.

BERLIN, April 22 (C.P.). — Germany's recognition of the new Spanish Republic was officially announced to-day.

JOHN'S TEA AND COFFEE 'PHONE 929
9d, w.f., 716

Jean Paton Favors Basqued Jacket For Morning Wear

BOLERO JACKET IS ALSO PROMINENT FEATURE OF NEW MODE

(1) A charming turquoise blue and black ensemble worn by Rose Hobart. It is trimmed with black seal. The brief bolero jacket is lined with the lighter shade that is found in the novelty pin with rhinestones. Her hat suggests new spring bi-corne with a pert feather where the veil begins. (2) One of the new Paris models of shiny straw, cut with an off-the-forehead tilt and trimmed with flowers. (3) One of Jean Patou's new basqued jacket suits of grey and white diagonal weave. A blouse of heavy white crepe has a neckline which follows that of the coat and the hat is of white felt.

Now that Spring is here it makes everyone feel so much better and we don't seem to mind so much about the unemployment, do we?

• • • • • • •

However, if we all look on the bright side things will turn out ever so much better than if we continually look on the dark side. There is a silver lining to every dark cloud, so the saying goes.

• • • • • • •

Those of us who have work seek to hold down our jobs while those who are trying to get work should just take a little inventory of their capabilities.

• • • • • • •

There are certain things that we can do better than others and it is well to find out just what that particular work might be.

• • • • • • •

When once you have secured a position, carry out your obligations to the very best of your ability. Of course every person may be unfamiliar with the details of work when new to a job.

• • • • • • •

The rapidity and the ability of the worker to take hold of the work are carefully watched. The capability of the worker is the chief factor in determining his or her success.

• • • • • • •

In families where there are wage earners among the youger members this idea of competent filling of a job can be impressed on the minds by parents.

• • • • • • •

Parents can help a good deal in this way and it is a kindness, not by words alone, but by seeing to the preparation for future work and by providing every opportunity for improvement in a present task.

• • • • • • •

There may be courses that can be taken; lectures that can be attended and books that can be read in order to further fit a person for a position.

• • • • • • •

If the worker is interested in his work he will welcome the chance to know of these ways of learning.

• • • • • • •

If he lacks interest, something is wrong, either he is in the wrong sort of work or he lacks ambition. Both interest and ambition are essentials for success in any vocation.

Charming Study Of Mrs W. D. Herridge

Mrs. W. D. Herridge, sister of Premier R. B. Bennett, from her most recent photograph, taken two weeks before her marriage to W. D. Herridge, Canadian Minister of the United States.—Photo by John Powis, Ottawa.

BEDTIME STORY

By Howard R. Garis

UNCLE WIGGILY'S RUBBER COAT

"Well, it hasn't stopped yet," said Uncle Wiggily as he stood at the window of his hollow stump bungalow one morning and looked out. He had his paw on his pink nose. Perhaps it tickled a bit and he wanted to see of the twinkle had stopped. Anyhow Uncle Wiggily had his paw on h's nose as he said again:

"It hasn't stopped yet."

"What do you mean—the toothache?" asked Nurse Jane Fuzzy Wuzzy, who was taking one of the keys out of the piano to see if it would open the front door. Nurse Jane was always doing funny tricks like that.

"Toothache!" cried Uncle Wiggily. "What do you mean? I didn't say anything about a toothache, did I?"

"No," answered Miss Fuzzy Wuzzy. "But you said it hadn't stopped yet and I saw you had your paw on your face—"

"I had my paw on my nose," spoke Uncle Wiggily. "That is begging your pardon for interrupting you, Nurse Jane. "And who ever heard of anyone having a nose ache?"

"I did once," said the muskrat lady "Who had the nose ache?" asked Uncle Wiggily, surprised like.

"The elephant," answered the housekeeper. "And let me tell you when an elephant has the nose ache it's bad!"

"I should think it might be," Uncle Wiggily agreed. "An elephant's nose is in his long trunk and it is so big that—well, let's don't talk about it."

"What's the matter with you, anyhow? If you haven't the nose ache nor the toothache, waht is it? You said it hadn't stopped yet," spoke Nurse Jane.

"I wa speaking about the rain," Uncle Wiggily said. ", mean the drops haven't stopped fall ng yet, and want o go out."

"What for?" asked Nurse Jane.

"To look for an adventure," the rabbit gentleman replied.

"Well, then go ahead," advised Nurse Jane. "You can wear your rubbers and take an umbrella—"

"No!" interrupted Uncle Wiggily. "Begging your pardon again, Nurse Jane, for speaking out of my turn, but the last time I went out with my umbrella in my rubber and it got full of water."

"What got full of water—your umbrella?" asked Nurse Jane. "You must have been carrying it upside down."

"No, it was my rubber that was filled with water," explained the rabbit gentleman. "I stood my umbrella in one of my rubbers and then along came Uncle Butter, the goat, and he stood his umbrella in my other rubber and they were both filled. So, no more umbrella and rubbers for me."

"What will you do, then, to keep dry?" asked Nurse Jane.

"I'll wear my rubber coat," said Uncle Wiggily.

He put on his long, black rubber coat and hopped out into the rain.

He had not gone far before he reached the kennel house of Mr. and Mrs. Bow Wow, the dog lady and gentleman. Mr. Bow Wow was working down in the bone factory, but his wife was home so Uncle Wiggily went in to ask how her husband was.

"Oh, Uncle Wiggily, I am so glad to see you!" barked the dog lady. "Come in! Jackie and Peetie will soon be home from school and they will be anxious to see you. Come in."

"Thank you, I will," Uncle Wiggily said. "But I will hang my rubber coat and my hat on this nail outside on your porch. Then I will not dribble any water on your clean floor."

Uncle Wiggily hung his rubber coat on a nai and put his hat on top of it. Then he went in the house of the lady dog.

Now while the rabbit gentleman was waiting for Jackie and Peetie to come home, Uncle Wiggily talked with Mrs. Bow Wow. And when he was in her house along came the Fox and the Bob Cat.

"Look!" whispered the Bob Cat. "There's Uncle Wiggily on the Bow Wow porch!" The Bob Cat pointed to Uncle Wiggily's rubber coat which, hanging on a nail, looked almost like the bunny especially as the hat was on top.

"Good!" howled the Fox. "You jump at him from one side and I'll jump at him from the other. Between us we'll catch him." The two Bad Chaps slipped up on the porch. Together they sprang at the rubber coat thinking the rabbit gentleman was inside it. But the coat was hanging on a nail with the hat, and Uncle Wiggily wasn't in them. So when the Bob Cat and Fox jumped, they grabbed nothing but one another and they scratched and bit themselves and how surprised they were when they found that Mr. Longears wasn't in his rubber coat. Then the Bad Chaps ran away and the bunny uncle hopped safely home.

(Copyright, 1931 by Howard R. Garis.)

After 64 years' service in St. Patrick's church choir, Edinburgh, Scotland, James G. A. Adair has just resigned.

TO MAKE REPAIRS TO THE SHELTER

Program of Repairs and Improvements is Passed by Board of Management.

WILL COST $700

A program of repairs and improvements to the Children's Shelter is being undertaken by the Board of Management, the chief item being the installation of proper fire escapes and equipment, on the recommendation of Fire Chief Gimblett. The total will amount to about $700.

This was decided upon, after a report of the Property Committee, of which F. H. Dobbin, is chairman, was accepted by the Board at the regular meeting held yesterday afternoon in the City Council Chamber. The Rev. J. H. Sutcliffe, the president, was in the chair, and other members present included Mesdames Darcy, Fanning, Gibbs, Welsh, Lynch, Newhall, Oke, Nigh, Yeotes, Messrs. J. Edgar, H. B. Cowan, F. H. Dobbin, James Abraham and Alderman W. Stocker.

The report of the superintendent, J. Edgar, was given, recording the gift of $100 from the R. Fair Estate, also applications for children, 8; children involved during the month, 13; sent to Industrial School, 1; complaints received and investigations made, 3; mail received, 36; mail sent out, 88; mileage covered, 300; places visited outside the city, North Monaghan and Mimico; Police Court attendance, 4; wards in foster homes heard from, 2; wards placed out, 5; wards returned to Shelter, 1.

The president, the Rev. J. H. Sutcliffe, will be the delegate of the society to the annual meeting of the Childrens Aid Societies in Toronto on May 13th and 14th. J. Edgar will also attend, as superintendent.

Mrs. J. Fanning gave the report of the Purchasing committee, as follows: Bell Telephone Company, $3.75 and $3.10; Darcy Foster, $1.50; Peterborough Examiner, $5.56; Herb. Stinson, $1; R. Hall, Ltd., $3.13; R. Neill, Ltd., $3.20; McDermid Drug Store, $1.40; Grafton & Company, $31.44; Asta Brothers, $2.10; Higgins Hardware, $5.15; W. Bramwell (milk), $36.40; J. E. A. Fitzgerald, $9.00; Peterborough Hardware, $1.25; Total, $107.98.

Donations were as follows: Fruit from Mrs Gerald McClelland; Easter chocolates from Mr. Dean; cornflakes from the F. and G. Store; bread from the Police Department; cake from the Peter Robinson Chapter I.O.D.E.; honey-dipped doughnuts from Dawson's Bakery.

ANGLICAN DIOCESE OF PETERBORO' OUTLINED TO ST. JOHN'S LAYMEN

(Continued from Page 1)

mentioning that it was voluntary and a moral obligation, whereas the latter was for the upkeep of Synod and hence necessary. Dr. Blagrave also spoke of the necessity of a new organ for the Church and referred to the dilapidated state of the present organ. He spoke of the organist having to transpose the Easter music in order to escape faulty notes etc.

Change Magazine.

Reference was also made to Rev. Kingsford's plan to change the Northumberland and Durham magazine to one which would include the whole Archdeaconry. For this purpose Terry Hall, Bill Sangster and E. Brakefield-Moore were appointed to the Publicity Committee, the last-mentioned to act as chairman.

In his address Rev. M. R. Kingsford referred briefly to his booklet entitled "A Diocese of Peterborough" and added information which he had gleaned since its publication. He stated that when the Anglican National Commission visited Peterborough in January, no mention was made of the $76,000 which had been left in three bequests for the formation of a new diocese. Mr. Kingsford mentioned the sources of his information as being the Toronto Synod Journal, the Canadian Church Year Book, and F. D. Kerr, K.C., of Peterborough. He also mentioned that 30 years ago, Canon Marsh told him, $10,000 had been collected in promises by the church in Lindsay for the project.

The speaker maintained that of the 26 dioceses of Canada, the new Peterborough one would be the wealthiest and the 12th largest. It would comprise nearly $2,000,000 in church, parish hall and property evaluations. Only one rector in the present Archdeaconry was receiving the minimum salary of $1,800 per annum. He held that the necessary endowment for the proposed diocese could easily be raised.

Speaking of the suggestion that Peterborough, Northumberland and Durham should be joined to Ontario Diocese whose Cathedral is at Kingston, Rev. Kingsford pointed out the discrepancies in having the See City some 130 miles away. "Ontario Diocese" he said "should be able to help itself in the matter of promoting men from one parish to another. Ontario is better off than 18 other dioceses in Canada, and it will grow in population." The speaker also mentioned the fact that some 40 ministers left Canada every year for the States, and as it cost about $5,000 to educate each, it netted a loss of $200,000 a year to the Canadian Church. A new diocese would serve the better to utilize some of these men.

Movement 75 Years Old.

Mr. Kingsford stressed the point that the new diocese movement was already 75 years old. In the past when a new unit was separated from Toronto, its share of diocesan revenue was handed over, and this he stated would most likely be also the case with Peterborough. He spoke of the inability of the Bishop of Toronto to visit this city and this vicinity, excepting only once in the past three to five years. Besides banning the idea of amalgamation with Ontario, Rev. Kingsford also discouraged the appointing of a Suffragan Bishop who would live in Peterborough. He mentioned several of the "red herrings" which had been placed before the advancement of the new diocese project.

The speaker outlined a few of the difficulties which could be cleared up, such as the payment for the transportation of a rector going from one parish to another, the guarantee of salaries, the frequent visiting of parishes by the Bishop, and the expert placing of men in the several parishes.

Upholding Dr. Blagrave's action in the matter of the magazine for the Archdeaconry, Rev. Kingsford also stressed the importance of such a paper to the individual members of the parishes. It would be "the written word to supplement the spoken word" The magazine would keep the people of parishes, unable to be visited except once every week or two, in touch with the Church and help bring in the assessments due.

In concluding, Rev. Kingsford enumerated those likely to be opposed to the Diocese of Peterborough—the Bishop of Ontario who wants Peterborough for his own diocese, the Bishop of Toronto who would want to hand on the heritage of his diocese undivided, the Executive Committee at headquarters who know little of the movement, the hostile Synod, and the Anglican National Commission. "However" said the speaker, "we have ourselves — clergy and laymen—as forces against these; we must think out our own solutions of the problems facing us, and adopt our own line of policy in the ensuing struggle."

Endorsed By Mayor.

His Worship Mayor Denne arose to uphold the movement sponsored by the rector of Gore's Landing, and urged that the plan must be pushed ahead in order to make up for lost time, as the Deanery meeting is to be held next week. Jack Pattee backed Mayor Denne in his statement and stated the necessity of aiding the rector, Dr. Blagrave, in bettering Peterborough in the proposed manner.

Dr. G. S. Cameron, however, was of the opinion that for the present the appointing of a Suffragan would be more satisfactory. He stated the diocesan question was under discussion by the Laymen's Association of Peterborough. "The time for action has come now" said the Doctor; "something must be done at once in the matter of cutting up the huge and unwieldy Diocese of Toronto". R. N. Stuart said that delegates should be appointed to represent the laymen at the forthcoming Deanery meeting at which the discussion of the formation of the new diocese would be the live question.

The meeting was closed with the saying of the Grace by Rev. E. R. James.

Dates Set For District Bowling Tournaments

LARGE REPRESENTATION AT C.O.L.B.A. MEETING

Question of Affiliation With Provincial Body is Thoroughly Discussed by Delegates.

MEMBERSHIP FEE SET.

In their agreement upon the dates of the district tournaments to be held in the season that seems already here, the executive of the Central Ontario Lawn Bowlers' Association achieved their major objective last night at a meeting in the McDonnel Street Club house.

Organized last fall in the hope of bringing together the bowling clubs of this section of the province for their mutual convenience and also to promote the game to the fullest possible extent, this group survived the winter with an enthusiasm that was indicated by the comparatively large attendance of representatives in the splendid new quarters the Peterborough bowlers have provided for themselves. Outside, the spacious, level lawns were emerald green in the electric light, creating an effect that seemed theatrical and unreal in the sheer depth of their matching colour.

Mark Bredin presided as chairman with Jack Mayneord as secretary. A preliminary open meeting enabled the bowlers to pick up the threads from their organization last fall, and to make sure that their determination to cement their plans for a harmonious working arrangement between the individual clubs in the district had not relaxed. In the general discussion J. D. Fitzpatrick of Peterborough reviewed the intentions of the bowlers as expressed at the time of the organization, pointed out that there was no desire to dictate to any of the component clubs, and emphasized the benefits that would accrue from arranging tournament dates to avoid conflict with other clubs that might otherwise choose the same days.

Membership Fee Set

M. Booth of Cobourg moved that the club membership fee be five dollars to cover incidental expenses. The scope and extent of the Ontario Lawn Bowling Association's authority was also mentioned and questioned in discussion. E. J. Goodman of Oshawa said that the impression in his club was that district winners could not be decided for provincial honors except through affiliation with the provincial body. Other members, including Mr. Bredin, expressed the opinion that affiliation with the Ontario body was an action that rested entirely with the clubs themselves and not with the Central Ontario Association.

The district association's membership in the Ontario body would be $25 and 25c for each bowler. No action was taken in regard to the provincial association. It was practically unanimous that the schedule of tournaments in this district will provide the bowlers with a long list of engagements, and that they can get all the bowling they desire within their own constituency.

The List Of Dates.

The following tournament dates for rinks except as otherwise indicated were agreed upon by the executive:

Lindsay—June 10; July 22 (doubles); August 26.
Brighton—June 17; July 22; September 16.
Whitby—June 17; August 12.
Port Perry—June 3; July 29.
Cannington—June 24; August 19.
Peterborough—June 24; July 15; August 3; September 2.
Oshawa—July 1; August 16; September 16.
Cobourg—August 8; August 29 (mixed); September 7.
Bowmanville—July 18; August 3.
Port Hope—August 5; September 7.

Representatives from outside clubs included the following—Norwood, Dr. H. G. Carleton and D. B. Cutcliffe; Oshawa, E. J. Goodman; Whitby, A. E. Sturgess; Cobourg, E. Hircock, M. Booth, Joseph Parker, H. Hall, Capt. McCullough, W. J. Corbett, J. H. Davidson and Clifford J. Harcourt; Port Hope, W. J. Oke, H. B. Rosevear, L. Boney, F. H. Batty; Lindsay, James Mackey, A. J. Brennan, J. Hutcheson and W. Kelcher.

BASEBALL RESULTS and Standings

INTERNATIONAL LEAGUE.

	Won.	Lost.	P.C.
Baltimore	5	2	.714
Toronto	4	3	.571
Buffalo	4	3	.571
Montreal	4	3	.571
Jersey City	4	3	.571
Rochester	3	4	.429
Newark	3	4	.429
Reading	1	6	.143

Yesterday's Results

Newark 3, Toronto 2.
Jersey City 7, Rochester 5.
Reading 9, Montreal 8.
xBaltimore 2, Buffalo 1.
x10 innings.

Games to-day — Toronto at Newark, Buffalo at Baltimore, Rochester at Jersey City, Montreal at Reading.

AMERICAN LEAGUE.

	Won	Lost	P.C.
Washington	5	2	.714
New York	5	2	.714
Cleveland	5	2	.714
St. Louis	3	2	.600
Chicago	2	3	.400
Philadelphia	2	5	.286
Detroit	2	5	.286
Boston	2	5	.286

Yesterday's Results

Washington 12, Boston 3.
New York 12, Philadelphia 1.
Cleveland 5, Detroit 4.
Chicago at St. Louis—cold weather.

Games to-day — Cleveland at Chicago, St. Louis at Detroit, Washington at Philadelphia, New York at Boston.

NATIONAL LEAGUE.

	Won	Lost	P.C.
St. Louis	5	1	.833
Boston	6	2	.750
New York	5	3	.625
Chicago	4	3	.571
Pittsburg	3	4	.429
Philadelphia	3	4	.429
Cincinnati	1	5	.167
Brooklyn	1	6	.143

Yesterday's Results

Boston 5, New York 1.
Philadelphia 7, Brooklyn 3.
St. Louis at Chicago—wet grounds.
Only three scheduled.

Games to-day — Boston at Brooklyn, Philadelphia at New York, Cincinnati at St. Louis, Chicago at Pittsburg.

AMERICAN ASSOCIATION.

Yesterday's Results.

All games postponed — Rain and cold weather.

Games to-day — Milwaukee at Indianapolis, Kansas City at Louisville, St. Paul at Toledo, Minneapolis at Columbus.

BISONS DROP 3RD STRAIGHT

Baltimore Takes Leadership By Virtue of Ten-inning Victory.

KEYS BUMP ROYALS 9-8.

BALTIMORE, Md., April 22.— The Baltimore Orioles made it three straight over the Buffalo Bisons by winning a 2 to 1 battle in ten innings yesterday.

Ralph Boyle's triple in the tenth inning, scoring Smythe, was the deciding blow.

The game was a mound duel all the way with each club being held to five hits. Cascarella and Smythe pitched for Baltimore, while Fussell and Wertz toiled for the visitors.

KEYS END LOSING STREAK.

READING, Pa., April 22.—Reading rallied for three runs in the ninth to defeat Montreal, 9 to 8, for its first victory of the season. "Dutch" Legett singled in the ninth with the bases loaded to drive in the winning run. Montreal scored seven runs in the sixth inning to take the lead after Reading had scored five in the third.

SURPRISING SKEETERS.

JERSEY CITY, N.J., April 22.—The Jersey City Skeeters made it three straight over the Rochester Red Wings here yesterday by winning a 7 to 5 verdict.

The Skeeters started to peck away at Herman Bell in the first inning and continued to give him plenty of trouble throughout the rest of the battle. Altogether the Skeeters nicked Bell for 11 singles to score 7 times. Perkins, Hartmann and Nekola collaborated to hold the Red Wings at bay.

Ray Pepper connected for his second home run of the series in the fourth off Perkins.

DO YOU KNOW THAT— By GEORGE GUNDERSEN (CANADA'S YOUNGEST DAILY FEATURED CARTOONIST.)

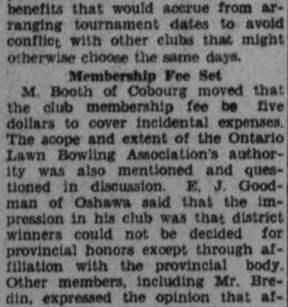

Help Gundersen and Win a Prize

Send in your interesting fact today. It need not necessarily refer to tobacco. For every fact we use we will send you a package of 20 Buckingham Cigarettes. Give a reference with your fact. If interesting enough Mr. Gundersen will cartoon it and you will receive the complimentary package of Buckinghams, Canada's most popular blended cigarette. Buckinghams are all that is fresh, cool and mild—a blend of all that is finest in tobaccos, packed for your pleasure and enjoyment. Address your facts to George Gundersen, Dept. J, Tuckett Tobacco Co. Limited, Hamilton.

Set of "Do You Know" Cards

For ten cents in stamps we will send you a set of "Do You Know" cards—sixty interesting subjects printed in color with full description (size of cards 2½" x 1¾") or for twenty cents we will include cards and also an album in which the cards can be placed to give a complete collection in permanent form.

Toronto Drops 2nd Straight At Newark

SHOCK TROOPS OF THE YANKEES

The four members of the New York Yankees who will strike terror to the heart of any pitcher they may face this season during the race for the pennant. They are, LEFT to RIGHT, Lou. Gehrig, first baseman; Earl Combs, outfielder; Tony Lazzeri, second baseman; and Babe Ruth, outfielder.

Soccer Draw

Old Country Schedule

The following is the old country schedule for Saturday:

English Cup
—Final—
Birmingham v. West Bromwich Albion, at Wembley stadium, London.

English League
—First Division—
Aston Villa v. Manchester City.
Bolton Wanderers v Leicester City.
Chelsea v. Portsmouth.
Grimsby Town v. Blackpool.
Huddersfield v. Derby County.
Middlesbro v. Sheffield United.
Newcastle v. Arsenal.
West Ham v. Sunderland.
—Second Division—
Bradford v. Swansea.
Burnley v. Cardiff City.
Millwall v. Port Vale.
Notts Forest v. Charlton.
Oldham v. Bradford City.
Preston N.E. v. Bristol City.
Reading v. Drury.
Southampton v. Everton.
Tottenham vs. Barnsley.
Wolves v. Plymouth Argyle.
—Third Division—Southern—
Brentford v. Swindon.
Brighton and Hove v. Walsall.
Bristol Rovers v. Clapton O.
Crystal Palace v. Bournemouth.
Exeter City v. Queen's Park R.
Gillingham v. Norwich City.
Luton Town v. Notts County.
Newport County v. Thames.
Northampton v. Fulham.
Southend v. Watford.
Torquay v. Coventry City.
—Northern—
Accrington v. Lincoln City.
Barrow v. Doncaster Rovers.
Carlisle United v. Halifax.
Chesterfield v. Gateshead.
Crewe v. Wigan Boro.
Rochdale v. Hartlepools.
Rotherham v. Stockport.
Southport vs. Hull City.
Tranmere v. Darlington.
Wrexham v. Nelson.
York City v. New Brighton.
Scottish League
—First Division—
Aberdeen v. Hamilton Accies.
Airdrieonians v. Hearts.
Ayr United v. Cowdenbeath.
Clyde v. Kilmarnock.
East Fife v. Rangers.
Falkirk v. Hibernians.
Leith v. Celtic.
Motherwell v. St. Mirren.
Patrick Thistle vs. Dundee.
Queen's Park vs. Morton.
—Second Division—
Alloa v. Montrose.
Armadale v. St. Johnstone.
Clydebank v. Raith Rovers.
Dundee United v. Dunfermline.
Forfar v. Third Lanark.
King's Park v. Dumbarton.
Queen of South v. Brechin City.
St. Bernard's v. Abroath.
Stenhousemuir v. East Stirling.
Belfast City Cup
Clifton v. Distillery.
Glentoran v. Newry Town.
Coleraine v. Linfield.
Glenavon v. Ards.
Larne vs. Ballymena.
Bangor v. Portadown.
Belfast-Celtic v. Derby City.

O.B.A.A. BULLETIN.

It is requested that all leagues hold reorganization meetings at once, forward affiliation fee along with the names of clubs, also names of league officers and league secretary's address and telephone number, to the O.B.A.A. secretary not later than May 1.

Important.—The name of every league secretary, his address, and telephone number will be placed in the O.B.A.A. constitution, provided the same are received at the O.B.A.A. secretary's office not later than May 1.

O.B.A.A. executive officers are requested to interview convenors who assisted the association during the past few years, with the idea of again securing their consent to act in this capacity. Convenors' names, address and telephone number should be forwarded to the association secretary at the earliest date possible.

Manager Is Needed C.G.E. Softball Team

Unless someone who is vitally interested in the promotion of softball among the girl employees of the C.G.E. plant comes forward soon and offers to take an active interest in the formation of a team, it is doubtful if there will be one. This alone seems to be the only obstacle in the path of a successful season as there appears to be sufficient playing material to form an outstanding team.

At a meeting held last night in the Employment Building it was decided to hold another meeting on Thursday of this week after five o'clock in the same building and in the meantime the girls who wish to play will make an effort to locate a coach or manager who should be present at this meeting. Every girl in the plant who wishes to play this year is requested to be on hand also, in order that the organization may get underway as the team should be practising now.

Softball Leagues Are Formed At Lakefield

LAKEFIELD, April 22.—(Examiner Correspondence). — A softball league with four teams has been formed among the older boys in the Public school with some of the younger High school boys.

A junior league has also been entered in which a girl's team has entered.

Mr. T. W. Chaplin is in charge.

To Present Peck Cup

The Peck Cup for the hockey championship of East Peterborough will be presented to the Lakefield team at the Hockey Club dance, which will be held on Friday evening of this week.

ADVERTISE IN THE EXAMINER

Our Boarding House . . . . . **By Ahern**

BOSTON BRAVES HOLDING PLACE NATIONAL LOOP

McKechnie Crew Cop Off Sixth Victory Yesterday by Downing Giants 5-1.

ROBINS AGAIN LOSE.

Senators and Yankees Win Victories in American By 12-run Margins.

By HUGH S. FULLERTON, Jr.
Associated Press Sports Writer

Bill McKenchnie, a successful pilot of baseball clubs for a good many years, seems to be meeting with success in his efforts to build up the Boston Braves even sooner than he expected.

McKechnie took over the Boston management last year under a four year contract, which, he said, would give him just about enough time to change a losing club into one which stood a good chance of winning. The first eight games this season already have put the Braves into the light of a pennant contender.

Boston now is second in the National League with six victories to their credit and appear to have everything that is needed to go right on winning. In the pitching line, Ed Brandt pitched and won his second full game yesterday, allowing the New York Giants only five hits for a 5 to 1 triumph. Socks Seibold also has won two games and old Tom Zachary one. Behind this hurling, the Braves are hitting hard and at appropriate moments, averaging nearly ten blows a game.

Whatever can be said about the Braves may well be reversed and applied to Brooklyn so far as the early season showing goes. Rated as one of the leaders in the pre-season dope, the Robins took their sixth defeat in seven games yesterday. Jim Elliott, former Brooklyn pitcher, hurled the Phillies to a 7 to 3 victory over his former teammates, keeping nine hits well scattered. Elliott was the first Philly pitcher to go the route this year. Three hurlers toiled for Brooklyn.

One-Sided Showing

In the American League, the Washington Senators and New York Yankees staged 12 run uprisings to make the day's showing rather one sided. Washington slammed the Boston Red Sox around for 16 hits and scored ten runs in the first four innings to win 12-3. Fred Marberry made his first start of the season and gave the Sox only seven hits. It took the Yanks only two innings to get ten runs off a trio of Philadelphia hurlers and they downed the worlds champions 12-1. Herb Pennock likewise gave a seven hit performance to win his second straight game.

Cleveland had a real battle on its hands before it could join the three-way tie for the American League lead by beating out the Detroit Tigers 5 to 4. With the game apparently won for Cleveland and Jonathan Stone hit his fourth homer of the season for Detroit and brought in three tallies of a four run rally that tied the score. The Indians came back in their half of the inning to get the winning run.

Cold weather in the west stopped the two clashes of the Chicago and St. Louis teams which Cincinnati and Pittsburgh had no game scheduled.

NEW PURSES

The purse that is deeper than it is wide is the smart shape. Many women are having their monograms worked out in jewels for the fastenings. Others have them done in silver for a corner decoration.

SPORTS by JIMMY THOMPSON

SPORTS IN SPORT

Sports in sport is apparently Percy Williams' creed. Strange as it appears, a flip of a coin made a year's difference in the athletic life of the Vancouver flash. When Williams made his first journey east in 1927 to the Canadian track and field championships, he met with probably the hardest fate that any athlete has had to face. After travelling across the entire breath of Canada to have his first wallop at national fame, he arrived in Toronto on the morning of the day that his race was to be run, therefore allowing himself no time to get into condition for the event. During that eventful afternoon Williams showed his stamina in qualifying for the first heat. When the officials lined up the contestants for the final dash it was discovered that there were not enough lanes around the track to permit all of them to run. It was decided that the two runners with the slowest time would toss up for the final position. This incided Williams, who lost the toss. To show that there was no hard feelings Williams turned and wished his opponent the best of luck, returning to Vancouver to await his opportunity to race again.

Wrestling Last Night.

CHICAGO. — Jim Londos, New York, defeated Kola Kwariani, Russia, in straight falls, 57.39 and 3.41.

ALBANY, N.Y.—Gus Sonnenberg, 205, Boston, defeated Gene Ledoux, 210, Canada, in straight falls, 23.55 and 3.15.

CINCINNATI.—Itoa Shima, 146½, Japan, defeated Scotty Williams, 144, Louisville, two out of three falls; Williams first in 15.00; Shima second in 12.45, and third in 6.38.

BALTIMORE.—George Tragos, St. Louis, threw Dr. Ralph Wilson, Philadelphia, 44.22.

TOPEKA, Kas.—Joe Savoldi, 205, former Notre Dame football star, defeated Homer Wright, 215, St. Louis, in straight falls 14.36 and 4.20.

SAN FRANCISCO.—Joe Malcewicz, 210, Utica, N.Y., won by default from Freddy Meyers, 205, Chicago (one fall to each). Dr. Karl Sarpolis, 215, Cleveland, threw Barney Ostopowicz, 200, Grand Rapids, Mich. (28 minutes). Casey Kazanjian, 206, Stanford, Cal., drew with Joe Coleman, 203, New Jersey (30 minutes).

SPOKANE, Wash.—Bob Kruse, 205, Portland, Ore., drew with Stanley Pinta, 208, Ravenna, Neb. (two falls).

When outfields are mentioned some observers are ready to hand the palm to the Pirate trio, the Waner boys and Adam Comorosky. It's a fine combination at bat and in the field.

LEAF BATSMEN HELD TO FOUR HITS BY BEARS

Newark Tallies Two Markers on Costly Error By Joe Rabbitt.

FINAL COUNT 3-2.

Toronto Has Collected But Ten Hits and Four Runs in Last 18 Innings.

NEWARK, N.J., April 22. — Base hits are essential in ball games, especially if victories are to be counted. It was the lack of safe blows here yesterday that cost the Maple Leafs a victory. They lost to the Bears, 3 to 2, and in doing so collected but four hits off the delivery of the three hurlers whom Manager Al Mamaux sent into action. They were Leo Mangum, Don Brennan and Byron Speece.

Certainly the Leafs are a much stronger aggregation than they have proved in the past two days. In the last eighteen innings they have collected but ten hits and four runs.

Before going into the sad facts Steve O'Neill, pilot of the Toronto Club, is a little happier now that he has secured Pitcher Frank Barnes from the Yankees. O'Neill will likely use him to-day or in the farewell game of the series on Thursday.

O'Neill thinks that Barnes is a fine pitcher who will win a lot of games. The Toronto pilot said he believed Barnes to be the best southpaw in the International, with all the qualifications of becoming a real star.

The Leafs ran against some classy pitching yesterday from the arm of Don Brennan, the undertaker. Before opposing Don the O'Neillmen had the satisfaction of driving Leo Mangum to the showers in the first frame. Only one was out when Leo was thumbed to the dugout and two runs were registered in favor of the Leafs.

Rabbitt Misses One

That the Leafs lost was partly due to a hit and error by the usual reliable Joe Rabbitt. It happened in the fourth, and enabled the Bears to tie the score. Up to this time Warren ("Curley") Ogden was pitching a nifty game of ball for the Leafs. In fact, during the seven rounds he worked only five hits were made off his delivery. Shanklin who relieved him, allowed one. "Curley's" worst frame the the seventh, when two hits were made and the game flittered away to the Bruins.

Fights Last Night

ski, Syracuse, N.Y., stopped Pietro Corri, New York (6).

FLINT, Mich.—Ray Williams, Chicago, outpointed Chuck Burns, San Antonio, Tex., (10). K. O. Kelly, Akron, knocked out Chief Elkhart, Terre Haute, Ind. (3).

ELIZABETH, N.J.—Nicholas Schaffitella stopped Al Garafola, Newark, N.J. (1). Garafola suffered fractured skull.

MINNEAPOLIS, Minn. — Napoleon Jack Dorval, Boston, knocked out Dick Daniels, Minenapolis (4). Walter Wohlwend, Lake City, Minn., outpointed Roy Jacks, Kansas City (6). Newspaper decision.

INDIANAPOLIS.—Tracy Cox, Indianapolis, knocked out Kid Woods, Indianapolis (1). Tommy Ryan, Little Rock, Ark., knocked out Jack McClure, Culver, Ind. (5).

PORTLAND, Me.—Vincent Forgione, Philadelphia, outpointed Jack Willis, Texas (12).

BOSTON. — Johnny Risko, Cleveland, outpointed King Levinsky, Chicago (10).

THE BIRTHDAY GIFT SUPREME

C·C·M Joycycles
Health and Joy for Girl or Boy

Millard's Sports Goods Store
Specialists on Repair Work
Parts of all Wheels Carried in Stock
212 CHARLOTTE STREET
Telephone 234
DEALER IN C.C.M. "CLEVELAND" BICYCLES.
C.C.M. JOYCYCLES

T. H. ASHBY
Dealer in the Famous C·C.M. Red Bird and Massey Silver Ribbon Bicycles
Fully Equipped Repair Shop. Complete Lines of Bicycles Accessories
200 Rubidge St. Telephone 546

Harry Dinsdale Elected City Baseball League President

To-Day & Thursday 2.30 - 7.00 - 9.00

FEATURE AT 3.10 - 7.40 - 9.40

More thrilling than "Paid"—more exotic than "Our Modern Maidens"—the STAR you love!

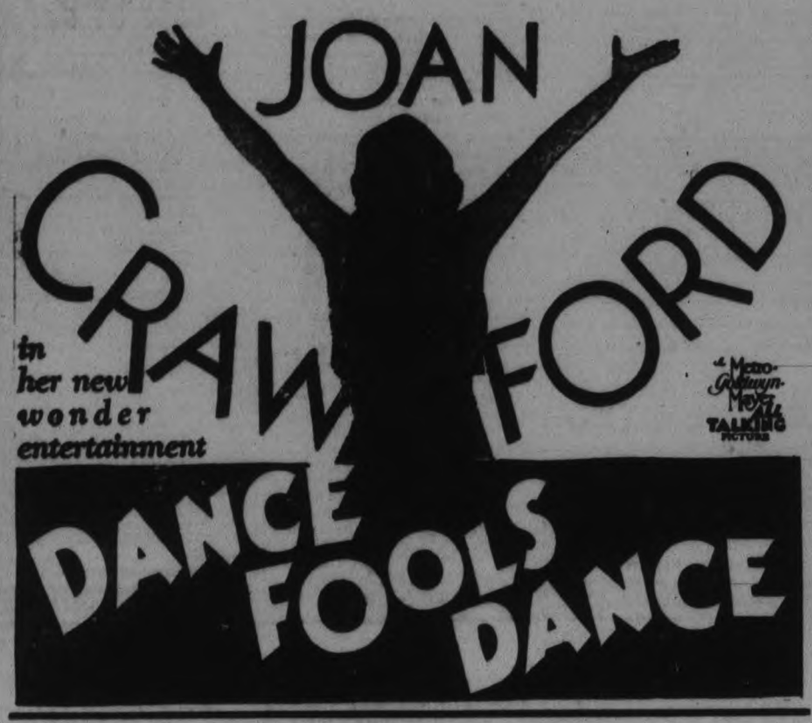

FRIDAY SATURDAY MARIE DRESSLER And Polly Moran In "REDUCING"

NO NEW ENTRIES IN CITY LEAGUE

Officers Elected at Annual Organization Meeting With Exception of Secretary-Treasurer.

NEW GROUNDS PLAN.

No new entries were announced at the City Baseball League meeting last night at Duffus' and the date for closing them was put back till the next meeting a week from this Friday. Officers were elected, with the exception of the secretary-treasurer who will be appointed by the executive of the league. The fixing up of the diamond at the Exhibition Grounds, the inviting of nearby villages to enter teams, and other business occupied the time of the small gathering last night for nearly two hours.

Mike O'Brien, president last year, refused to stand for office again, and after some discussion of various nominees, Harry Dinsdale was the unanimous choice. He accepted the office and the chair was turned over to him to conduct the meeting.

Art Moffat is vice-president for this year. He offered to do his best, but pointed out that his work took up considerable of his time.

Office Left Open

A great deal of time was spent trying to get some one to take the office of secretary-treasurer. A number of names was suggested, but the nominees all declined the position on the grounds that it took up time which could not be spared from business. It was then moved and carried that the executive appoint a secretary-treasurer for the next meeting.

The executive this year will consist of the managers of City League teams. This point came in for some dispute, some of those present holding out for outside appointees on the executive, and others arguing for the generally-followed rule of naming the different managers on this body. After everyone had given his opinion it was put to a vote and the executive composed of managers won, though not by a big margin.

Those present thought it might be a good idea to include places not too far away from Peterborough who wished to enter teams in this league to do so. Such places as Havelock, Norwood, Keene, Lakefield, Warsaw and others were mentioned. They may signify their intention of entering an outfit up to the first of May. In the meantime, efforts will be made to induce some of the local factories to sponsor a bantam, juvenile or junior team this year, to help round out the league.

A committee composed of Jack Deannard and Art Moffat will look over the location of the proposed new diamond at the Exhibition Grounds this Saturday to see what should be done to put it in shape for City League games. The city has promised to help the league in fixing it up. There will also be the obtaining and arranging of wire nettings to be looked after. This committee will report back at the next session.

Art Moffat also expects to get a number of baseballs from some of the shops around town who are interested in the youngsters' league. Confidence was expressed that the loop would get good support once it was started. No playing date has been announced yet.

In order to give those thinking of entering teams more time, the president decided to call the next meeting a week from Friday. That will be Friday, May 1st, and the session will be held again in Duffus' at eight o'clock. The meeting was then adjourned.

SPORTS

SOCCER, BASEBALL, GOLFING
Day by Day
AQUATIC, SOFTBALL, TRACK

CASUAL COMMENTS

Leave it to the softballers, they always come out in force when the Men's City Softball League meets. The session is called for 7.30 in the Duffus Bowling Academy, to-night.

• • • • • • •

Five teams are entered now, and the league will have no trouble getting at least one more in. Better still if they can get an eight-team loop operating. There's a live bunch of officers at the head and they will dig up one or more entries before the season starts.

• • • • • • •

Just where the games will be played is still doubtful, but most likely Central school grounds will be available. The new ball this summer will call for a larger playing field as an ordinary double with last year's ball would probably go for a homer this year, unless the field is longer.

• • • • • • •

The Maple Leaf juvenile team will work out at six o'clock Friday at the Stevenson Park, and all juvenile players are welcome to try for a position. And Pat Calladine will have his juveniles out for another session on the same diamond Saturday afternoon at three bells.

• • • • • • •

Well, Bailieboro will go in with the Lakeshore League this year. That leaves just three teams in the East Peterborough Loop so far. Evidently Bailieboro figured the local league would be too strong and decided to cast in their lot with a bunch more in their own class.

• • • • • • •

What other team will round out the E.P.L. is hard to say. Maybe someone will take hold of the Crescents again, or perhaps an out-of-town team will be invited in. Well, we'll know all about it after the 28th, which is closing day for entries in this league.

• • • • • • •

Every night at the Exhibition Grounds, the same bunch of payers work out, no matter what team calls the practise. They wont commit themselves yet and say what outfit they'll play with. And what can the managers do? That's right, they're doing just that: nothing.

• • • • • • •

However, another week or so and most of the players will declare their intentions, and sign on the dotted line. Until that time, the boys are having a lot of fun, and the various managers are just sort of holding the bag. And supplying the balls.

• • • • • • •

The seniors are at it tonight on the south end diamond, starting at half past five, if it isn't raining. They're keeping in shape and marking time till after the C.O.B.L. meeting Saturday.

• • • • • • •

The Cogs are going to practise tomorrow night at King Edward school grounds at six, and the manager is looking for a good turnout.

• • • • • • •

Rotary Juveniles have the Stevenson Park on Saturday from 1:15 till three o'clock. That diamond seems to get all the City League workouts while the Exhibition Grounds gets the faster teams.

• • • • • • •

The City Baseball League has a good president this year in Harry Dinsdale. He knows his baseball and has always been strong for this league. Too bad the job of secretary-treasurer could not have been filled last night, also.

• • • • • • •

Jack Deannard and Art Moffat are going to look over the Exhibition Grounds and figure the layout of another diamond for use of City League teams. This town certainly hasn't got too many good ball fields.

• • • • • • •

Maybe more entries in the local league might be obtained from Norwood, Keene, Havelock, Warsaw, Lakefield, or some other place not too far away. If any of these villages felt like putting a team in any division of the league, they should get in touch with some of the league officers soon.

• • • • • • •

TOTTENHAM OR WEST BROMWICH

Tottenham lost two points last Saturday, by losing to Bristol City, that may cost them promotion, for in their two remaining engagements they will meet teams liable to purloin more points from the Londoners, Barnsley (home) and Burnley (away). The latter game is the harder. West Bromwich's two remaining games are against Stoke City (away) and Charlton (home). Next Saturday, of course, West Bromwich are engaged with Birmingham in the English Cup final, and so interest in the race for promotion is temporarily suspended. The Midlanders are leading Tottenham by one point, and it appears from this distance that the promotion riddle will not be solved until the last kick of the ball. Tottenham are nearer promotion than at any time since they fell from grace a few years ago. Meantime, West Bromwich are still shooting at "the double"—the Cup and promotion. —Toronto Globe.

Regent

TO-DAY Thurs. and Friday
Mat. 2:30. Nights 7 and 9

The AMAZING ROMANCE of a TIMID MASQUERADER!

Featuring Screendom's Greatest Find.

The whole world acclaims the triumphs of this new star

SAMUEL GOLDWYN presents 'ONE HEAVENLY NIGHT'

Comedy: "9 Nights In A Bar Room"
Fox News
Short Subjects

EVELYN LAYE JOHN BOLES & LEON ERROL
UNITED ARTISTS PICTURE

WHEN ENGLISH CUP FINALISTS MEET WILL BE MIDLANDS DAY AT WEMBLY

Goalies for West Bromwich and Birmingham Were Born at Tamworth.

HOW ENGLAND LOST.

(By Bob Hayes.)

TORONTO, April 22.—Birmingham's Day! Such will be this year's F. A. cup final at Wembley on April 25. West Bromwich Albion and Birmingham will be there. What a triumph for the Midlands, especially when you bear in mind that in the majority of their cup battles this season these teams have been confidently tipped as losers.

Messrs. Bassett and Everiss, the men who have a lot to do with running the Albion, do not like their club called a Birmingham club. West Bromwich, after all, is a county borough on its own. Perhaps we had better call it the Midlands' Day.

It will be a meeting of friends from the Midlands at Wembley as well as a meeting of rivals. Relations between the clubs and the players are extremely cordial. The game, whatever the result may be, should be a clean and healthy encounter.

At any mid-week game at St. Andrew's you will find directors from West Bromwich cordially received. The same thing happens to Birmingham directors at the Hawthorns. These relations indeed are epitomized by the fact that Hibbs and Pearson, the rival goalkeepers, were both born at Tamworth.

It will be a neighbor's day at Wembley all right, and there will be no dirty washing on view.

Of Course They're Lucky.

A lot of people are shouting aloud that Brum and the Albion are the luckiest teams imaginable to be in the final. Certainly they are lucky, but did any side ever reach the last stage, let alone win the cup, without a good slice of luck? That seems to be part and parcel of the tournament.

The Midlanders are in the final because they took their chances. Everton and Sunderland are beaten sides because they had chances and did not take them. A team which does that usually claims bad luck as the reason for defeat. But that is not right.

The Albion's goal at Old Trafford was a tragedy for Everton and a fluke effort. But there was a ton of merit about the winners' display. It is a long time since there was better back play than that provided by George Shaw and Trentham. Defence won them the day, as it did for Birmingham at Leeds.

The Wembley meetings suggest that two great defences will be on view. Goals may be scarce. And if it is a draw, what about a replay at Villa Park? That would provide a fitting finish to the Midlands' duel.

It is not often we get local rivals in the last throes of the cup. In fact, it is 36 years since two sides from the Midlands were there. Then, in 1894-95, the Villa beat the Albion by one goal at Crystal Palace. Twice previously these clubs had been final opponents. In 1886-87 the Villa won 2-0 at Kennington Oval. In 1891-92 the Albion triumphed by three goals on the same ground.

In all, the Albion have reached the last stage on seven occasions (including the event of April 25) and have been semi-finalists eleven times. Birmingham have no such record

When known as Small Heath Alliance they reached the semi-final in 1885-86, only to be beaten 4-0 by West Bromwich Albion! Birmingham are sheer novices at the gentle art of cup-fighting when compared with their friends from the Hawthorns.

His One Error.

These semi-finals of last week-end will be quickly forgotten by many who witnessed the struggles, but one man who is likely to remember them for many a long day is Bill Coggins, the Everton goalkeeper. It was a mistake by him which gave the decisive goal.

But if Coggins made one mistake, how many did the Everton forwards make? At least four.

Coggins is not the only man in the Goodison side who blundered. Everyone should remember that. Twice the Everton goalie stopped shots which looked like scoring. At least four times did the Everton forwards miss chances which were scoring chances. Coggins cannot carry all the blame.

The teams for the final will probably be:

Birmingham—Hibbs; Liddle and Barkas; Cringan, Morrail and Leslie; Briggs, Crosbie, Bradford, Firth, and Curtis.

West Bromwich Albion — Pearson; Shaw and Trentham; Magee, Richardson (W) and Edwards; Glidden, Carter, Richardson (W. G.), Sandford and Wood.

How England Lost.

How England bit the dust of Hampden Park and lost an international title which seemed well within her grip will add another chapter to the history of representative football. Here, crystallized, is the why and wherefore of it all as told by two old country experts.

"The attack was a complete failure—about the worst failure England have experienced at Hampden since the war—and that is saying something.

"Not a single man in the line was really a success. Not one lived up to his reputation."—Ivan Sharpe.

"When the Scots had to face the breeze, they let themselves go with an enthusiasm and determination, allied to traditional Scottish dourness, which upset all the English preconceived notions of dictating how the game should mould itself . . . was David Meiklejohn." —Alec McNair.

The international title is jointly held by England and Scotland. The end of a season in which England threatened to carry all before her is a set-back at Hampden Park, where Scotland, restricted to home Scots, won deservedly.

The result was a victory for control of a dry and lively ball, which Stevenson and McPhail possessed and England's inside forwards did not.

It was also a triumph for Meiklejohn, the Scottish captain, and a decided check of a policy, becoming all too common in English football, of a centre-half becoming a third back.

One of the chief glories of football is lost when the pivot is no longer an attacker, for he is the fly-wheel of a team, and is the man to take a share in dictating tactics by opening out the game or passing the ball along the centre of the field.

There is a serious shortage of class centre half-backs in English football, as was reflected by the promotion, without experience in internationals, or trials, of Roberts, of Arsenal, known throughout the game as a "stopper," and a very good "stopper," but as nothing more.

The lesson of it is that the pivot must be a pivot, and that clubs must encourage centre half-backs to take a fuller share in attack.

Unfortunately, the importance of points in league play tends to the adoption of a safety role—of defence first.

(Copyright by Star Newspaper Service.)

More than 37,000 tons of crushed oyster shells were shipped last year from the United States to other countries to be used in poultry food.

Unions in Germany are fighting any attempt to reduce wages.

THEATRES

AT THE REGENT

"ONE HEAVENLY NIGHT"

The beautiful blonde Evelyn Laye, who stars in "One Heavenly Night," at the Regent Theatre until Friday night, inclusive, this week, has a gorgeous singing voice which she uses to perfection. The funny part of it is that her speaking voice is harsh, perhaps because she is mostly always annoyed, or seeming to be.

It is one of those fantastically charming and entertaining talkies that delineate the love of a prince for a commoner in one of those romantic countries that lie far over the sea. In Budapest, Lilli (Evelyn Laye), is the lovely flower girl of a famous cafe where Fritzi, the charming dancer, captures the hearts of her admirers and incidentally brings on a raid that threatens to land her in exile for the next six months. She hits on the simple expedient of sending her admiring companion, Lilli, in her stead, and the efforts of the latter to live up to Fritzi's high-powered reputation form the basis of the plot of "One Heavenly Night."

Lilli goes obediently to Zuppa, where Mirko, Count Tibor, (John Boles), reigns supreme and where he, thinking she is Fritzi, Queen of Budapest and its cafes, attempts to subjugate her to his will in a rather Petruchio-like manner. But Lilli is almost as insolent as Shakespeare's famous Katherine, the Shrew, and this is where her imperious and typically English manner and her rather harsh English voice have their innings. It is a manner that is absolutely different from the well-known American demureness in heroines, and is, to say the least, just a bit out of joint. She is lovely throughout, however, and her voice is simply divine in "Along the Road of Dreams" and the other songs in which she and Boles sings in melodious carols of love.

There are two playboys in the picture, the chief being Leon Errol who is as funny as ever in the role of Otto, confidante and protector of Lilli and her teacher of singing. Fritzi's part, a very triumphant and glittering one, is splendidly done in the hands of Lillyan Tashman.—Jeanette.

Yesterday's Stars.

Herb Pennock, Yankees.—Hurled steady ball against Athletics, allowing only seven hits and winning, 12—1.

Ossie Bluege, Senators. — Home run and two singles accounted for four runs against Red Sox.

Ed. Brandt, Braves.—Beat Giants, 5—1, giving only five hits.

Jonathan Stone, Tigers. — Hit third homer in as many days two on in ninth against Indians.

Jim Elliott, Phillies—Scattered nine Brooklyn hits, fanned five and won easily, 7—3.

PIONEER CONTRACTOR DIES

OTTAWA, Ont., Apr. 22.—(CP)—Pioneer contractor of this city who supervised the erection of public works in many parts of the Dominion and father of a family famed in professional hockey in other years, Henry Smith died in hospital here, aged 88. Shock resulting from falling down stairs in his home last week was the cause of death.

Major League Leaders

(Including games of April 21)

NATIONAL LEAGUE

Batting.—Leach, Giants, .444; Sheely, Braves, .405.

Runs.—Ott, Giants; Klein, Phillies 9.

Runs Batted In.—Sheely, Braves, 10; Hartnett, Cubs; Wilson, Cardinals; Klein, Phillies, 8.

Hits.—Lindstrom, Giants, 14; Sheely, Braves, 13.

Doubles.—Traynor, Pirates, 4; Lindstrom, Giants; Hemsley, Pirates; Grimm, Cubs; Lee, Phillies, 3.

Triples.—Orsatti, Cardinals, 2; 17 others have 1.

Home Runs.—Klein, Phillies; Herman, Robins, 3.

Stolen Bases.—Watkins, Cardinals; English, Cubs; Comorosky, Pirates, 2.

AMERICAN LEAGUE

Batting.—Berry, Red Sox, .550; Vosmik, Indians, .538.

Runs.—Ruth, Yankees, 9; Hunnefield, Indians, 8.

Runs Batted In.—Spencer, Senators; Levey, Browns; Sewell, Indians; Gehrig, Yankees; Bluege, Senators; Averill, Indians, 8.

Hits.—Vosmik, Indians, 14; Gehringer, Tigers; Lary, Yankees, 12.

Doubles.—Vosmik, Indians, 5; Gehringer, Tigers; Sewell, Indians, 4.

Triples.—H. Rice, Senators, 3; Vosmik, Indians, 2.

Home Runs.—Stone, Tigers, 4; Ruth, Yankees, 3.

Stolen Bases.—Myer, Senators, 3; Levey, Browns; Hunnefield, Indians, 2.

104 HOMES RAZED IN FIRE.

BUCHAREST, April 22 (C.P.). — One hundred and four homes in the village of Okna, Muresch district of Transylvania, have been destroyed by fire. A high wind thwarted the efforts of the fire brigades to save the property. Several hundred persons are homeless and completely destitute.

Lacrosse Players Warned By O.L.A.

TORONTO, Ont., April 22. (CP)—Amateur lacrosse players of this province can do no commuting this coming season. The Ontario Amateur Association has issued a warning to wielders of the gutted stick no transfers will be granted to players changing their place of residence who do not also change their place of employment.

Last season a number of players worked in one centre while residing in the city or town they played for. This will now be stopped.

Winnipeg Sportsmen Feted At Banquet

WINNIPEG, Man., April 22 (C.P.) —At a huge banquet in the Amphitheatre Rink last night, Provincial Government and civic officials mingled with citizens of Winnipeg in a grand finale that rang the final bell inManitoba's historical year of sport. Four champions in four spheres of sport were feted at the enormous banquet attended by 1,862 people, including Premier John Bracken and Mayor Ralph Webb of Winnipeg.

Elmwood Millionaires, Junior hockey champions of the Dominion and holders of the Memorial Cup, linked arms with the Senior titlists and Allan Cup possessors, the Winnipegs. Frank Stack, also a product of the 'Peg and international indoor speed skating monarch, was among those feted, while R. G. Gourlay's curling rink which won the Macdonald Brier, emblamatic of supremacy in the Scottish pastime of Canada, were also honored at the huge spread.

Anthurium Winner At Epsom To-Day

EPSOM, England, April 22 (A.P.)—Anthurium to-day won the City and Suburban Handicap. Mrs. Hartigan's The Pen was second. Heme. Steele's Caballero was third.

Anthurium is by Phalaris from Tilla. The owner is James A. De Rothschild.

The winner came in by three lengths, with one length between The Pen and Caballero.

The stakes were £2,000 ($10,000) and the distance a mile and a quarter. Seven horses ran.

The odds were 25 to 1 against Anthurium; The Pen, 33 to 1, and Caballero, 33 to 1.

Halifax Wanderers Favored For Title

HALIFAX, N.S., April 22.—(By the Canadian Press.)—Dominion supremacy in intermediate basketball will be decided here to-night. Halifax Wanderers, who last night stepped into the Trinity Excelsiors squad of Montreal to emerge with a 39 to 19 victory, will go on the floor for the second and final game overwhelmingly favored to repeat.

The Wanderers ,breaking fast on every play and consistently attacking, were able to run up in the first period a score equal to that accounted for by the Excelsiors throughout the whole game, the first half ending 19 to 11. In the second the local Reds scored 20 points to the visitors 8, rattling in 16 points without a reply in the period.

SOFTBALL LOOP MEETS TO-NIGHT

General Business and Playing Schedule and Field Will Come Under Discussion.

MORE ENTRIES EXPECTED.

More entries in the Men's City Softball League are expected at the meeting to-night which will be held at 7.30 at Duffus'. To date, five teams are entered: Sugar Bowl, Imperial Oil Co., Westclox, All Saints' Club and Brintons. The completed league will probably consist of either six or eight teams, and the entries will close about the first of May.

The committee, which was appointed to interview the Council and the Board of Education in regard to a playing field will report back to the officers and executive at to-night's gathering. It is thought likely that Central School grounds will prove the most satisfactory place for all concerned.

The opening date of the schedule will also come in for some discussion this evening, with the loop hoping to begin the games by the middle of next month.

The questions of umpires, schedule, playoffs, finances and other details which come up at this time of year, should be cleared up if possible at this session. Most likely, one more meeting will be necessary before the season opens, but considerable work could and should be finished now. Another good turnout is expected to-night.

SOCCER NOTES

A special practice game by Canadian Packing will be held to-night and Thursday night on King Edward Park at 6.30. Players and prospective players invited.

All Caledonian players are requested to turn out for training routine on King Edward Park on Thursday evening. A special meeting will be held immediately afterwards to select team for Saturday.

Steamer Long Overdue Feared To Have Sunk

HULL, England, April 22 (C.P.). —Considerable anxiety is felt here for the railway steamer Calder of Goole, with a crew of 18 men, which is greatly overdue on her journey from Hamburg.

Eight planes from King's Lynn and a flying boat from Rellzstowe searched in vain for the vessel yesterday. A lifeboat marked Calder of Goole has been picked up on the coast near St. Leonard's.

Fifteen of the crew were married.

FALL PROVES FATAL

FITZROY HARBOR, Que., April 21. (CP)—Injuries sustained when he fell from the top of an electric power house under construction here resulted in the death in hospital of A. Biegal, aged 21. Biegal was working on the station, 40 feet from the ground, when he tumbled from his perch presumably after touching a high tension wire.

EXAMINER WINDOW DISPLAYS BICYCLES

Bicycles Are Manufactured By Canada Cycle and Motor Company.

The showing of bicycles in The Examiner window is the first of its kind that has appeared on these premises since the time some years ago when A. H. Stratton had the largest bicycle agency in the city and carried such well-known bicycles of that time as the Whitworth with solid rubber tires and the Dodge.

In those days bicycles sold from $100 up and in comparison with the prices shown on the samples now to be seen in The Examiner window of $37.50 up it will be seen that the owner of a bicycle now has a means of travel which is comfortable and very inexpensive. Peterborough has always been looked upon as a good bicycle town and the C.W.A meet held here a couple of decades ago drew one of the biggest outside crowds the city has ever had.

The display is the only one of its kind on our main street and is attracting a good deal of attention. The models are the very latest in bicycle manufacturing.

With frames and mudguards enamelled in red or blue, striped narrowly in gilt, they are attractive models, their comfortable-looking saddles in brown leather and their curved handlebars carrying out the latest in bicycles, which are coming back to popular favor stronger than ever.

These bicycles, manufactured by the Canada Cycle and Motor Company, of Toronto, are sold exclusively in Peterborough by Millard's Sport Goods Store, at 212 Charlotte street and T. H. Ashby, at 200 Rubidge street.

GAS KILLS SERVICE STATION OWNER

NEWMARKET, Ont., Apr. 22.—(CP)—Vern E. Cane, 42, local service station proprietor, was found dead last night by Charles Bunn, who had stopped at the station for gasoline. Cane was found on the floor of the station, between the door and an auto he had apparently been repairing. The engine of the machine was still running when Bunn opened the door.

Physicians, who were called, stated death was due to carbon monoxide

FOREST FIRES UNDER CONTROL

(Continued from Page 1)

ness and effort on the part of the Rangers and the full co-operation of the settlers that a serious fire situation is avoided this season. This he explained is owing to the abnormal dryness of the woods and forests, where there is almost a total lack of water or moisture of any kind.

"The Forest Fire Laws are to be rigidly enforced, he stated, and persons lighting brush fires without the necessary permits are to be prosecuted."

Mr. Crosbie has 59 Rangers under his control, operating in the north of Peterborough, in Hastings, Lennox and Addington, Frontenac, Lanark, Renfrey and part of Nipissing district.

This morning (Wednesday) he stated, the situation is now under control, a number of fires which broke out in Wicklow Township last evening having been successfully combatted.

DECIDED POLITICAL IMPORTANCE HINGES ON SOVIET AGREEMENTS

German Industrialists Have Faith in Union System, Says Investia Editorial.

SHOULD FOLLOW LEAD.

MOSCOW, Apr. 22 (AP).—Recent trade agreements under which German business men granted the Soviet union additional long term credits of approximately $12,000,000 were described today by the newspaper Izvestia as of decided political importance despite assertions in the German press that the credits are purely economic.

"German industrialists having studied our system, apparently have concluded that we are standing firmly on our own feet," said the editorial. "They have decided that the Soviet Union can be trusted with credits, and such conclusions have important political significance.

"We would like to see industrialists in other countries follow the German example and convince themselves of the baselessness of fears that the Soviet government may fail, realizing instead the wide field of opportunity opened by the industrialization of the Soviet Union.

"The German press is mistaken in thinking that we are trying to be absolutely independent economically. Such a thing is impossible in this world. The independence which we hope to attain means only that we hope to have sufficient power to stand against those capitalist countries which would enslave us."

Charming Co-Ed

ZIEGFELD'S CHOICE FOR QUEEN

Miss Helen Manning has been elected beauty queen of the University of Iowa, the choice having been made by Florenz Ziegfeld, theatrical producer.

DISTRICT NOTES

By Examiner Correspondents

L'FFORD LINE.

Mrs. Cairns has been spending a few days the guest of her niece and nephew Jean and Carl Stinson.

Mr. Roy Franks has returned to his home in Kitchener, after spending the winter with his uncle, Mr. Archie Wilson.

Mr. and Mrs. Chas. Staples were recent visitors to Millbrook.

CENTRETON

Mr. and Mrs. William Score have returned home after spending the winter months in Cobourg.

Mr. and Mrs. James McKenzie and Mr. Roland McKenzie attended the funeral of the late Catherine McMahon, of Grafton, on Tuesday morning.

Mr. R. Honeywell was a visitor to Cobourg on Thursday.

Mr. and Mrs. Arnold Beatty, of Trenton, were in the village on Friday.

Master James Baxter was a Sunday guest of Mr. and Mrs. F. Etchor.

The Misses Eileen and Dorothy Rogers spent Sunday with Mrs. Charles Jones.

Mr. and Mrs. Garnet Coffey and family, of Cobourg, spent Sunday with Mr. and Mrs. T. J. Brewster.

Mr. and Mrs. Alden Coffey and family were visitors to Colleton on Sunday.

Mr. Archie Eddy of Cobourg, was a guest on Sunday of his parents.

Mr. Frank Wolfraim and Miss Maud Wolfraim were Sunday visitors to Carleton.

Mrs. Clara Clarke, of Cobourg, is visiting friends in the village.

Mr. William Etchor, of Cobourg, was a recent guest of his parents, Mr. and Mrs. F. Etchor.

Mr. Archie McKenzie, of Colborne, was in the village recently.

Mr. and Mrs. Cephas Turk, of Eddystone, were Sunday guests of the latter's parents, Mr. and Mrs. William Score.

Messrs. John and Robert Robinson and Roy Baxter, of Cobourg, called on Mr. James Baxter on Sunday.

Rev. Mr. Hawley is taking charge of the services of the Meaklin appointment again. The congregation of Centreton United Church listened to a splendid discourse on Sunday evening when Rev. M. F. Hawley took for his text, "What a man soweth that shall he also reap."

Japan's rayon output last year was 8,000,000 pounds more than that of 1929.

At Norwood

The many friends of little Margaret Brethen are pleased to learn that she is able to come home from the hospital after her recent operation for appendicitis.

Rev. G. W. Gardner, son of Mr. and Mrs. Robert Gardner, who has been minister at Castleton, has received and accepted a call to Bobcaygeon circuit.

Mrs. Robert McMillen was in Peterborough on Friday.

Miss V. Munroe, B.A., spent Saturday in Peterborough.

Mrs. R. F. Stillman was in Peterborough recently.

Miss Ruth Burgess was in Toronto on Monday.

Mr. and Mrs. James McNicoll have returned to their home for the summer after spending the winter in Toronto.

Mrs. James Buck was in Peterborough on Saturday.

Mr. and Mrs. Sid Ward, of Peterborough, spent the week-end at the home of Mr. and Mrs. Joseph Humphries.

Mr. Arthur Gardner, of Ontario Agricultural College, Guelph, has finished his term of studies and is home for the summer.

Miss Anna Brethen, of Whitby, was home for the week-end.

Miss Verna Scott spent Monday in Toronto.

At the morning service in the United Church Mr. Williams of Toronto, rendered two very fine solos. The first was entitled, "Open the Gates of the Temple" and the other, "The Lord is my Light."

There was a beautiful bouquet placed in the chancel in memory of the late Muriel Starke, who passed away a year ago.

Warsaw

The Presbyterian Young People presented the play "Wild Ginger," at Young's Point on Thursday evening, April 9, and at Bethel, on Wednesday, April 15, and were well pleased with their reception at both places. They go to Cottesloe on Monday evening, April 20, to Selwyn on Wednesday, April 22 and Keene, April 23.

The United Church Ladies' Aid presented "The Secret Society of Cabbageville", at South Dummer on Tuesday, April 14, and were delighted with their reception. They went to Carmel on Friday, April 17, and will go to Zion, on Tuesday, April 28.

Born—To Mr. and Mrs. Fred Clifford, on Thursday, April 9, a son.

Mr. and Mrs. Rufus Payne entertained the United Church choir delightfully on Thursday evening.

Mr. and Mrs. Nathan Payne and Mrs. Dora Payne MacMillan, were guests of Mr. and Mrs. Rufus Payne, on Thursday.

Mrs. Fred Campbell (formerly Bessie Lonsdale), of Toronto, is guest of Mrs. Arthur Payne.

The United Church choir arranged a field day and concert to be held at David Miller's on Tuesday, May 19, when proceeds will be used to buy choir books.

At Trent River

Mrs. George Vanvolkenburg entertained the members of her Sunday School class and members of the Young Men's class on Tuesday night at her home.

Mr. and Mrs. A. W. C. Goodman and Mr. D. Walterhouse motored from Toronto and spent the week-end at their respective summer homes.

Mr. and Mrs. E. Turk, of Norwood were recent visitors with Mr. and Mrs. W. W. Redden.

Mr. and Mrs. Robert Brown, of Trenton, were renewing acquaintances recently for a few days.

Mr. Will McLaughlin is suffering from blood-poisoning of the hand necessitating having the wound lanced.

Miss Boyd, of Marmora, is a visitor with Miss Doris Robson.

At Bethany

Mr. and Mrs. Douglas Driver and children, of Toronto, motored to spend the wee-end with friends at Bethany.

Miss Lila Davis returned to Bethany for the week-end with her parents, after an extended visit at Lindsay and Toronto.

Mr. and Mrs. Melville Handley, of Mount Pleasant, were week-end guests of Mr. and Mrs. Argue, Glengarry Road.

Mrs. aJmes Whiteside and children spent Friday in Lindsay.

Mr. George Dickson, of Toronto, was the guest over Sunday of Mr. William Davis.

Mr. and Mrs. David Cairns were at home to a large number of their friends on Friday evening, when eight tables of euchre were played, Mrs. F. C. Dawe winning the ladies' first and J. J. Clarke, the gentlemen's prize.

Born—To Mr. and Mrs. Leonard Driver, on Thursday, April 16, a daughter.

Miss Rena McKinley was a business visitor to Peterborough, on Friday.

Mrs. Foster spent a few days in Peterborough, last week where she visited friends.

Mrs. O. Thorndyke, accompanied by Mrs. Edwin Veal, of St. Catharines and her son Keith, were business visitors to Peterborough, on Friday.

Miss E. Richardson returned from St. Catharines, on Friday, where she was called owing to the serious illness of her brother, William, who is confined to a hospital there.

The members of the Young Men's Class of the United Church, entertained the Young Ladies' Class on Tuesday evening, when a short program was given and a pleasant social evening enjoyed.

The members of the W.M.S. held their monthly meeting at the home of the president, Mrs. T. G. Jackson, on Tuesday afternoon.

The service last Sunday was of a missionary nature and a speaker was provided for the evening's program in the United Church.

My Terrible Liver Spells Scared Me Disappeared Quick

Constipation, Indigestion, Headaches Also Ended with "FRUIT-A-TIVES"

"For 3 years my liver and stomach tortured me. I could scarcely eat anything. The pains were terrible. I was afraid I wouldn't get over them. Was Constipated, too, and had awful Headaches. Then I began taking 'Fruit-a-tives'. Liver and Stomach Trouble disappeared and I haven't had Constipation or Headaches since."—Mrs. Peter Hood, Stratford, Ont.

Hosts of people praise "Fruit-a-tives" as quickest, surest relief for liver disorders, stomach pains, constipation, bilious headaches, dizziness, nervousness, back pains. Why? This famous Canadian doctor's discovery combines 6 of the finest herbal tonics with a special secret extract of apples, oranges, prunes and figs—Nature's own remedies to make and keep you well. No habit-forming drugs.

Get "Fruit-a-tives" from druggist today. New health, vigor quick Results guaranteed or your money promptly refunded.

SCHOOL REPORTS

L'FFORD S.S. No. 5.

Sr. IV.—Marjorie Paige, 80%; hon.; Helen Rowan, 77%, hons.; Mae Mulligan, 69%.

Sr. III.—Ralph Mullgan, 75%, hons.; Audrey Mulligan, 74%; Earl Lethargue, 63%.

Jr. II.—Mary White, 72%; Mary Timms, 71%;

Sr. I.—Leona Lang, 81%, hons.; Agnes White, 78%, hons.; Gerald Mulligan, 74%; Marguerite Neals, 64;%.

Gwendolyn Hutchison, Teacher.

S.S. No. 4. OTONABEE.

V Class— Mae Renwick, 72%; Dolore Anderson, 67%; Norma Rennie, 54%; Lois McCarthy, 52%; Verna Dickson, 48%; Eleanor McCarthy, 43%.

Sr. IV—Marlyn McCarthy, 75%; Agnes Cameron, 75%; Wilhemen Edwards, 75%; Stella Plunkett, 74%; Gladys McFarlane, 71%; Irene Short, 66%; Harold Plunkett, 58%; Harold Minifie, 54%; Grace McCarthy, absent.

Jr. IV.—Catherine Bolin, 57%; Bill Campbell, 57%; Isabell Short, 1%; Fred Stillman, 46%; Katherine Edwards 41%; Alberta Richardson, 40%; Doris Houle, 38%.

Mrs. J. Cameron, Teacher.

In a recent month 165,000 bags of coffee were shipped from Brazil.

SPANISH CABALLERO MUST TAKE FAMILY

(Continued from Page 1)

fall in love with her at first sight but dare not speak. Every male in her family down to the most distant second cousin would demand explanations, apologies and all the rest of "the how come" racket if I did that. I scout around to find someone who knows her father. My friend tells the father that I would like to meet his daughter. It is arranged. In the presence of the assembled family which includes aunts, uncles, cousins, in-laws and everybody except the family doctor, I make my bow. The thing is about as romantic as an execution. But you have to make love by rule over here.

So now I know the girl of my dreams but can't do anything about it. Do I wish to take her to the bull fight, I must invite the whole works. This calls for 20 or 30 tickets. Army officers pay being what it is, and the prices of good bull fights what they are, it looks as if the young lieutenant has to forget the fights or dig up a quart size loan in a hurry. He does this sometimes pledging as security the dowery he is going to get from the girl. Figure that one out and guess what chance a girl has whose parents are poor but proud.

But in this case the courtship proceeds for, say, four years. Never under any consideration must the young couple be alone. This is the same in Cuba, as I have already written, but the rules here are far stricter and the penalty of a foul ball is social disgrace and scandal.

Gets Down To Business.

After a few years of playing Santa Claus to the family the young man really gets down to business. He tells his father, or the head of the family, that he wants to dive off the deep end. The father makes a solemn appointment with the girl's father and they go into a pow wow over the dowery. What has the girl collected; what is she going to add to her collection and when? What gifts can they depend upon? Most important of all how much cash is the bride's father going to produce? It's all very businesslike and formal and important. Each family goes into a huddle to decide where the honeymoon will be, where the newlyweds will live, what outsiders will be invited. The committee on ways and means paws through the details while the bride and groom are busy at the business of making love from a distance.

Then the mothers have their little say. The groom's mother goes to see the trousseau and here is where she often does the pooh pooh act. It happened right here in Vigo this spring. The groom's mother was indignant. Her feelings were not only hurt but gashed and bleeding. Why the trousseau was no better than she herself had had 27 years ago! Madre de Dios! It is impossible! There shall be no wedding.

The other family rushes to placate her. They will get more. Are there no rich members of the family in America? Of course. They will supply many dollars. Everything will be all right. Pollyanna and the Rover Boys are on the job.

So it goes. Then comes the wedding; Elaborate, beautiful, impressive, with many priests. A sort of field day for the beggars who must get alms. But even at the wedding the heads of the family are the important figures. They outshine the bride and groom. In them is vested the family pride and yet the head of the family might be a babe in arms.

Head Of Family Rules.

Suppose, for instance, you are this Spanish bride; blushing and beautiful, trying not to be excited. Your dad would be there, of course. But dad would not be the high hooper dooper if he had an older brother. The older brother would be the head of the family the same as he would be the king if you happened to be that sort of a family.

But suppose you are the daughter of the oldest male member of your family. Your father is dead. He has many brothers. They have grown sons. You just have one brother. He is a tousled lad of eight. That boy is the main duke in Spain. He mightn't suspect it but he rules the roost and while it may not work out that way, in theory at least, what he says, goes.

But now our young couple have married. Do they drop out of the family connection for awhile to really get acquainted with themselves? They do not. They entertain. And how they entertain. They do it for years and years and then perhaps they start all over again when their own sons and daughters grow up. A great life if you don't weaken. More about this tomorrow.

Quick, safe relief from the nasty "off-and-on" cough of

CHRONIC BRONCHITIS

Speaking of Bronchitis, Mr. J. McConnell, W. St. John, N.B., writes: "I would wake up and cough for hours. RAZ-MAH worked miracles for me. I can sleep well now." Guaranteed relief from $1 worth or your money back. No harmful drugs. 50c and $1 everywhere. 20f

Don't cough, choke, gasp—Use **RAZ-MAH**

For All KIDNEY DISORDERS take

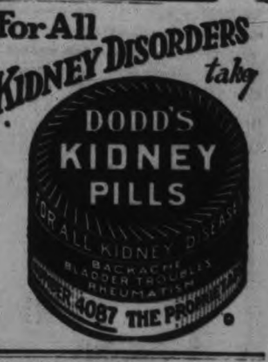

READ THE WANT ADS.

TILLIE THE TOILER — By Russ Westover

BRINGING UP FATHER — By George McManus

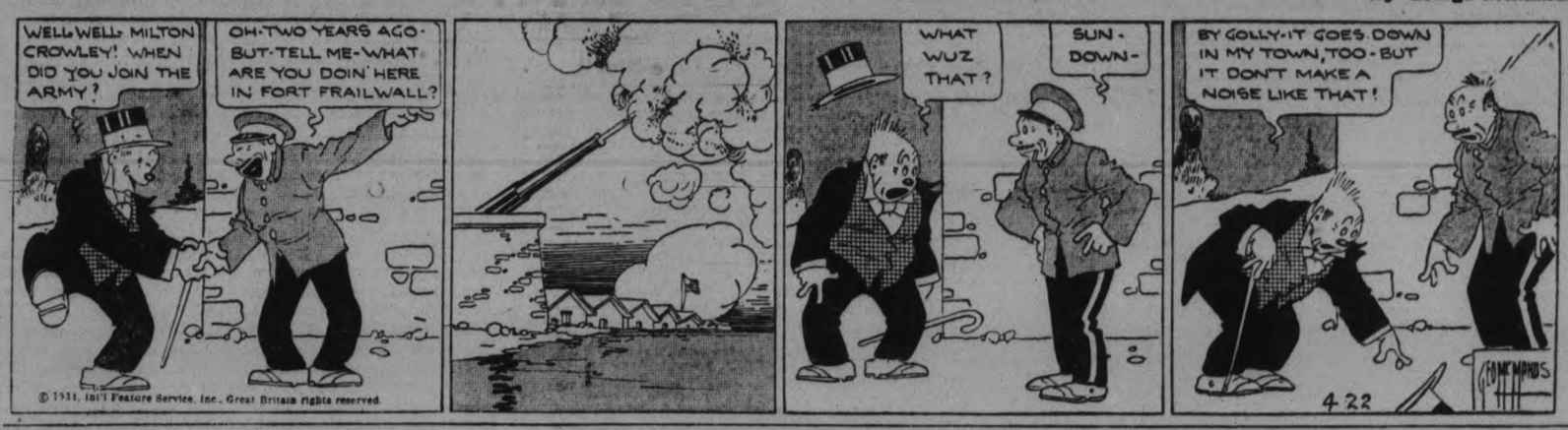

TOOTS AND CASPER — By Jimmy Murphy

THE happy, unconscious health of a child—the play-filled days, the long nights of restful sleep—these are the outward signs of inward health. You too can be "well outside" and look it—if you learn the safe and easy way to keep "clean inside."

Doctors pretty well agree that (barring germ diseases) most drowsiness, lack of pep and ambition, are due to failure to keep "clean inside."

In blaming this condition for much of our sickness, so they also agree that the Nujol type of treatment is the safest way to relieve it. Nujol can't possibly hurt you. It isn't a medicine at all. It has no drugs in it. It is colorless — tasteless — and children love it.

Remember two things if you want to enjoy "Nujol health."

One: Don't expect results overnight. This is nature's own method, and nature is never violent.

Two: Don't accept any substitute. Your druggist has Nujol—always in a sealed package — always trademarked "Nujol" so you will be sure to get it.

Here's a way to get a result you know is good for you, without using drugs which you know are bad for you. Don't you think it's worth trying? Begin Nujol today!

Nujol health

INSIST ON NUJOL . . . REFUSE SUBSTITUTES

DUMB DORA

EVERY DAY THESE ADVERTISEMENTS ARE SECURING RESULTS FOR SOMEONE—WHY NOT FOR YOU?

TO LOOK OVER THE CLASSIFIED ADS EVERY DAY For New found Wants and Unfulfilled Desires

WANT AD. RATES

Cash 1 cent per word or figure per insertion.

If Charged 1½ cent per word or figure per insertion.

Phone 1600 We will call for your ad. and give you the cash rate.

CHARGES:

Card of Thanks	50c
In Memoriam (up to 2 inches)	75c
Over two inches, per inch	50c
With black border, extra	25c
Birth Notice	50c
Death Notice	50c
Locals (Back Page) per inch	$1.00
Black Local (Back Page) per in.	$1.40

INDEX TO EXAMINER CLASSIFIED WANT ADS.

Agents Wanted L
Boarders Wanted ..... F
Business Opportunities ..... K
Cottages, Summer Resort ..... E
Dressmaking ..... Z
Employment Wanted ..... J
Female Help Wanted ..... H
Found ..... N
For Sale; General ..... A
To Rent: Houses and Apartments ..... B
General Notice ..... T
Livestock ..... O
Lost ..... M
Male Help Wanted ..... G
Pet Stock ..... W
Personal ..... R
Poultry For Sale and Eggs ..... P
Radio I
Real Estate For Sale ..... D
Used Cars For Sale ..... S
Wanted: General ..... Q

a For Sale—General

THREE THOUSAND FEET TWO-INCH White Oak, Pine 1, 1½, 2 inches and 2 x 4 Eights and Twelves. Two Thousand feet Inch White Bass Wood. Apply Charles Godden, Campbellford. 6d-96-1163A

TOP SOIL. 'PHONE 3662W. 6d-99-1261A

LLOYD CARRIAGE, ODD PIECES OF Furniture. 'Phone 3128. 3d-96-1266A

SAND, STONE, LOAM, AND GRAVEL. 'Phone 985 ring 2. 5d-96-1265A

SET OF HARNESS. APPLY DONOghue's Blacksmith Shop, Aylmer Street. 3d-96-1269A

SMALL UPRIGHT PIANO, $25. LARGE Refrigerator, $2. 242 Simcoe Street. 3d-96-1270A

GRAVEL PIT. APPLY 499 PARNELL Street. 10d-103-606A

GOOD GARDEN LOAM. 'PHONE 3126M. 6d-99-1297A

GOOD BABY CARRIAGE. 582 BONAcord or 'Phone 1017J. 3d-96-1281A

THERONOID, ALMOST NEW, CHEAP. Write Box 1278, Examiner. 3d-96-1278A

ANGORA RABBITS, PRIZE STOCK, cheap. 327 Sherbrooke Street. 'Phone 3043F. 2d-95-1287A

FOR KELLOGG'S MARVEL, PREMIER, and Senator Dunlop Strawberry Plants, 'Phone Millbrook 218-22. William Swain, Cavan. 3d-17,20,22-1155A

ONE COMBINED BOLSTER WAGON; set of 2,000 pound scales; 1 De Laval Separator; and harness. R. Bottrell, Springville Store. 1d-95-1300A

BABY CARRIAGE, PERFECT CONDItion, Reversible. 'Phone 3246M. 3d-95-1215A

SEE OUR NEW STOCK FISHING Tackle. Kingan Hardware Co. 6d-98-1260A

SEWING MACHINE. ALL THE PARTS in good repair. Write Box 1255, Examiner. 3d-95-1255A

BABY CARRIAGE, ARTILLERY wheels, reversible, like new, in perfect condition. 120 Hunter street East. 2d-96-1302A

BICYCLE, GOOD RUNNING ORDER. Apply 561 George. 3d-97-1299A

GENT.'S CLEVELAND BICYCLE, IN good condition. 324 Sherbrooke. 3d-95-1231A

STRAWBERRY PLANTS. APPLY THOmas Walling, General Delivery, Peterborough. 3d-95-1232A

PIT GAME HATCHING EGGS, $1.50 Setting. Also Newfoundland Pups, 3 months old. 'Phone 178J. 3d-95-1226A

JOHNSTON SEA HORSE 4, HIGH Speed Twin, used about 2 weeks. Apply Ed. Pearson, No. 1, Lakefield. 'Phone 505 ring 33. 3d-95-1224A

DRY SLABWOOD AT A CUT PRICE. Dinsdale's, 'Phone 153. 12d-102-1182A

ORGAN, GOOD PLAYING CONDITION, cheap for quick sale. 210 Carlisle Avenue. 3d-96-1289A

CHOICE CONCRETE GRAVEL, STONE, Sand, and Top Soil. 'Phone 2108J. 3d-96-1290A

TWO-SPEED GASOLINE DRIVEN Washer, perfect condition. Special price. 'Phone 3490. 2d-95-998A

HALF-CORD DRY SLABS CAREFULLY Measured and Cut to order, means Best Wood Value at Four Dollars. Thompson's, 'Phone 2260. 12d-106-1314A

PARLOR SUITE. 'PHONE 899M. 3d-97-1311A

TOP SOIL. 'PHONE 1419 OR 1880W. 6d-100-1312A

COBBLER SEED POTATOES. 'PHONE 'Phone 971 ring 11. 5d-99-1017A

EMPTY CANDY PAILS AND FANCY Cake Tins. Hawley's Store, 344 Charlotte. 3d-97-1319A

HOUSEHOLD FURNITURE, ALMOST new. 'Phone 116M, or call 261 Hunter Street W. 3d-97-1316A

DRESSER, $4; NEW MATTRESSES, Extra Value, $5; Walnut Finish Beds, $5. 679 Stewart. 'Phone 2714W. 1d-95-1335A

ROUND REED BABY CARRIAGE, IN good condition. Price $10. 314 Pearl Avenue. 2d-96-1333A

SPECIAL FACTORY COTTON, 3 Yards 25c. Record Store. 3d-97-1332A

POLICE PUP. 'PHONE 566W. 5 BROWN Street. 3d-97-1330A

b For Rent—Houses and Apartments

NICELY DECORATED FOUR-ROOMed Apartment; gas, conveniences. Apply 553 Downie. 3d-96-1271B

FIVE-ROOMED DUPLEX, MODERN, newly decorated, Rubidge Street, $35. Walter Nugent, Real Estate, 181 Charlotte. 'Phone 203-2598. 3d-20,22,25-1250B

THREE UNFURNISHED ROOMS, CENtral; adults only. 'Phone 870F. 2d-95-1267B

NEWLY DECORATED APARTMENT, hot water, adults only. 'Phone 2462M. 2d-95-1264B

SMALL APARTMENT, QUEEN STREET. M. H. Quinlan, Water Street, near Market. 3d-95-1244B

DUPLEX HOUSE, LARGE BRIGHT Rooms, hardwood floors, newly decorated. 'Phone 2255J. 3d-95-1227B

FOUR FURNISHED ROOMS FOR Light Housekeeping; moderate rent. 697 Water. 'Phone 3571F. 3d-95-1218B

FOUR-ROOMED APARTMENT, UPstairs, three-piece bath, gas; rent $16. Immediate possession. Apply between 5 and 7, at 186 Park Street. 3d-95-1230B

UPPER DUPLEX, COMPRISING FOUR Good Rooms, conveniences, well decorated; reasonable. Apply 183 Antrim. 3d-95-1235B

HOUSE. IMMEDIATE POSSESSION. Apply 561 Lock Street. 3d-95-1240B

STORE, WITH SMALL STOCK AND Fixtures. Write Box 1239, Examiner. 3d-95-1239B

FURNISHED ROOMS, BOARD IF DEsired; Garage. 'Phone 1647F. 3d-95-1253B

FIVE-ROOMED APARTMENT, ALL conveniences. Apply 265 Rubidge 'Phone 1405W. 6d-98-1251B

APARTMENT, GOOD LOCATION, Ground Floor, Adults; very central, with Garage. 'Phone 549J. 3d-95-1259B

FURNISHED LIGHT HOUSEKEEPING Rooms, South-end. 'Phone 3515J, between 7 and 8 To-night. 1d-95-1329B

b For Rent—Houses and Apartments

LARGE FRONT BEDROOM, WITH USE of Kitchen and Living-room. 'Phone 1866M. 2d-95-1294B

FURNISHED OR UNFURNISHED Rooms, central. 196 Aylmer Street. 9d-102-1279B

FURNISHED HOUSEKEEPING ROOMS, central. 106 McDonnel. 3d-97-1313B

SEE! RENT 5-ROOM HOUSE, PLUMBing, small garden, central, $20 00; suitable for couple or three. 'Phone 273 Evenings. 3d-97-1272B

MODERN HOUSE. APPLY 789 WATER Street. 'Phone 1357W. 2d-96-1323B

HEATED APARTMENT, IN GRAND Central Building Possession arranged. Apply 437 George Street tf-B

THREE-ROOMED APARTMENT, UNfurnished; gas, 3-piece bath. Immediate possession. Apply 444 Rogers. 3d-96-1293B

APARTMENT TO RENT, NEWLY DEcorated, heated, Upper, West-end. 'Phone 1414W. 2d-96-1328B

COMFORTABLE APARTMENT, LOW rent. Telephone 1232J. 3d-97-1339B

c For Rent—General

TO RENT — BEDFORD ESTATE Farm, 3 miles North Campbellford, 230 Acres, 110 under cultivation; good buildings, well watered, good Dairy Farm. Possession at once. Apply Charles Bedford, Campbellford. 'Phone 365. 6d-96-937C

SEPARATE GARAGES, CENTRAL, good yard; also Pasture Land, near City, good water. See owner or 'phone J. J. McBain, Peterborough. 4d-18,20,22,25-1192C

J. J. DOHERTY FARM, IN OTONABEE Apply Gordon Nicholls, Selwyn. 6d-97-1194C

d Real Estate

FOR SALE—AN EQUITY OF $1,800 00 on a 7-roomed house, for $1,100.00, if sold this month. Phone 3086J 3d-22-325D

FOR SALE — THAT ATTRACTIVE Stucco Cottage just west of Armourles, on Murray. 'Phone 2396J. 3d-96-1273D

MUST BE SOLD TO CLOSE OUT Deal — 6-Room House, 3-piece plumbing, garage, central; also a Good Building Lot — both for any reasonable offer. Write Box 1135, Examiner. 6d-16,18,20,22,24,27-1135D

e Summer Cottages

THREE-ACRE POINT ON LARGE ISland in Upper Stoney Lake, on main channel, faces West; finest Cottage Site now available in the Lakes; close to mainland and road. Inquire Mr. Callander, Examiner. tf-E

f Boarders Wanted

PRIVATE BOARDING, CENTRAL TO all Factories. 196 Aylmer Street. 9d-102-1280F

ROOM AND BOARD FOR YOUNG Lady, at 16 Maria Street, corner Engleburn Avenue. 3d-96-1274F

ROOM AND BOARD. APPLY 265 Hunter W. 3d-97-1309F

g Help Wanted, Male

WANTED — 2 SALESMEN WHO HAVE a real desire to get ahead in life—Men who would like to make the Electrical Appliance business their life work. Complete Sales Training given to ambitious Men. Grant ¾ Thorpe, 418 George Street. Ask for Mr. Middleton at 7.30 To-night. 3d-95-978G

HANDY MAN FOR FARM WORK, build Workman Fence. 'Phone 511 ring 6, Lakefield, Evenings. 2d-95-986G

EXPERIENCED AUTO SALESMAN for Popular Priced Car. State age qualifications. Write Box 996, Examiner. 3d-96-996G

SALESMAN FOR ELECTRIC REFRIGerators and Electric Washing Machines. Real proposition for Live Salesman. Apply, between 6 and 8 p.m., at Johnston's Tire, Battery, and Radio Service, corner George and McDonnel. 5d-98-999G

EXPERIENCED FARM HAND WANTed. 'Phone 544 ring 13. 3d-97-1019G

h Help Wanted, Fema le

EXPERIENCED GIRL FOR GENERAL Housework. No outside chores. Location Healey Falls. Apply Mrs Stanley Keller, Bonarlaw. 4d-96-1238H

WANTED — MIDDLE-AGED HOUSEkeeper for Two Adults; must have references. Write to Box 1251, Examiner. 3d-95-1251H

GIRL FOR GENERAL HOUSEWORK; must have references. 'Phone 404. 2d-95-1276H

h Help Wanted, Female

MIDDLE-AGED WOMAN TO DO housework. Apply H. C. Bigelow, Bethany. 3d-97-1303H

LADY WANTED AS COMPANION TO Middle-aged Woman in return for Room and Board. Write Box 1322, Examiner. 3d-97-1322H

"HELP GIVEN"

TO REFINED WOMEN IN ONTARIO who are anxious to help themselves or husbands during this period of depression. No experience necessary, just a "pleasing personality," and a large circle of friends and relatives that appreciate Good Silk Stockings and Underwear, who would, all things being equal—"Quality," "Price," "Service," etc., etc., plus our M-K Guarantee — place orders for same with them. To such Ladies, we will supply a Complete Set of Samples, with Shade Cards and all necessary instructions without cost, in fact, practically start them in business, if references supplied are satisfactory to us. Good money can be made quite easily by those with the necessary qualifications and want to work. Apply at once for Spring Season,—The M-K Silk Hosiery Co., Limited (Formerly of Murray-Kay Co.), 818 Yonge Street, Toronto. 1d-95-1008H

i Radio

RADIOLA 33 FOR SALE. ALMOST new. 'Phone 116M. 3d-97-1317I

j Employment Wanted

CARPENTER WORK, PROMPTLY. Neatly, and Reasonably Done. Estimates Free. 'Phone 1268W. 12d-97-929J

WOMEN, WITH CHILD 3 YEARS OLD, wants postion as housekeeper. Apply 3 Stewart street. 3d-96-1262J

PAINTING, HARDWOOD FLOORS Polished. Wallpaper Cleaned. John Vincent. 'Phone 1562J. 6d-99-1254J

POSITION WANTED BY EXPERIENCed Window Trimmer and Cardwriter, Men's and Women's Wear. F. Henderson, Grand Hotel. 1d-95-1336J

l Agents Wanted

TWO LADIES FOR HOUSE-TO-HOUSE Canvassing; good proposition. Send 35c P.O. for Canvasser Sample to Tellall Products, 221 Pape Avenue, Toronto. 3d-95-977L

SELL PUBLIC SERVICE GUARANTEED Shirts, Ties, Underwear, Hosiery. Largest assortment, wonderful value. Liberal commission. Complete Self-selling Kit Free. Write to-day. Department 452, Public Service Mills of Canada, London, Ont. 2d-20,2-1233L

RELIABLE MAN FOR ONE HUNDRED Store Route; this county; experience unnecessary; no selling; distribute and collect. Should net seventy dollars weekly. Shamas Mfg. Company, New Toronto, Ont. 6d-22,27,4,11,18,25-1002L

m Lost

DARK-RIMMED GLASSES, IN BROWN Case. Reward. Finder please leave at Examiner. 2d-96-1306M

STRAYED FROM THE PREMISES OF J. A. Bertram, Jackson Park, Black and Tan Hound, answers to the name of "Bob." 'Phone 111 or 470. 2d-96-1327M

o Live Stock

FOR SALE — GOOD WORK HORSE 1,400 Lbs., Truck, and Harness. 84 Hunter Street. 'Phone 1958W. 3d-95-1229G

FOR SALE — PURE BRED BLACK Percheron Stallion. Apply Richard Crowe, McCracken's Landing. 26d-114-1062G

FOR SALE— GELDING CLYDE COLT, 4 years old; 9 months old Durham Grey Calf. 'Phone 513 ring 14, Lakefield. 2d-96-1011G

p Poultry

TWO WHITE WYANDOTTE COCKerels, Fisher strain, direct, 13 months. 'Phone 3094. 2d-95-1288P

t General Notice

PAINTING, PAPERHANGING, GRAINing. Prices right. 'Phone 1813M. 44d-97-1291T

PAINTING AND PAPERHANGING — Job or Hour. Estimates given. Dainton 2968W. 3d-97-1310T

w Pet Stock

FOR SALE — THOROUGHBRED ALsatian Police Pup, 8 months old; well marked, house trained, kind to children. Apply 204 Wescott Street. 2d-96-1334W

CHIROPRACTOR

SPECIAL TECHNIQUE — EYE, EAR, Nose, Throat, (Catarrh, Headache, Deafness, Colds). C. M. Lawrence, Kresge Building, 'Phone 802. 4d-98-1315

ELDER ALLEGED

(Continued from page one)

Church last Sunday morning," Mr. Ellis said. "I am giving these particulars because I don't want it written up from street corner gossip. I was conducting the service at the church that morning. After the service we had an informal meeting of the session during which Mr. Truman McMahon, one of the elders of the church, demanded of me that I furnish scriptural proof of a statement which he declared that I had made in the course of a sermon on March 22, and which he claimed I had afterwards reepated. He accused me of saying, from the pulpit, "That who were baptized were undoubtedly regenerated.'

"I denied having made that statement. I said that what I actually had said on the occasion in question was "Grace and salvation are not so inseparably annexed unto the ordinance of baptism so that none can be regenerated without it, or that all that are baptized are undoubtedly regenerated." This statement, Rev. Mr. Ellis continued, was a direct quotation from the Confession of Faith, from the section on the authorized Order of Baptism. He showed the passage in his book to the press representative and showed the same passage, word for word, in his own handwriting noted on the sermon which had started the controversy. Further argument followed. Rev. Mr. Ellis continued, "Mr. McMahon still continued to assert that I had made the statement which he accused me of making. I denied having done so. I told him that he went to sleep during sermons and that consequently he had caught only a part of what I actually said, thus giving rise to the misunderstanding."

Struck Minister in Face

"What happened then?" asked the reporter. Is it true that Mr. McMahon made a physical attack on you?" "He struck me in the face with his clenched fist," said Rev. Mr. Ellis slowly, as if unwilling to make any statement that would create difficulty for his elder. "I did not move, nor make any attempt to retaliate," he added, "but I reminded him that he was furnishing a poor example to the congregation. I positively refused to discuss the matter further with him, and left. I made no attempt to retaliate; all I said was that I would not strike an old man."

"After I had previously received a letter from Mr. McMahon about this matter," Rev. Mr. Ellis continued, "a letter which involved the whole congregation; I repeated my original statement from the pulpit in such a way that it would be quite impossible for any one to misunderstand it."

Mr. McMahon, an elderly but still sturdy looking man at Hawkestone, five miles south of Eason, refused to either deny or affirm the story of the affair. "I haven't a thing to say," he said, "You had better make for your car," he added.

His fellow elders also refused to be quoted on this matter.

q Wanted

WANTED — A GOOD PUNT OR Skiff. 'Phone 2169. 3d-96-1295Q

ROOMERS WANTED, LARGE FRONT Bedroom; reasonable; central. Phone 2563J. 3d-97-1298Q

WANTED — TO RENT, SMALL House or Apartment. 'Phone 1007J. 3d-96-1277Q

WANTED — CATTLE TO PASTURE. W. Sargent. 'Phone 1572W. 3d-95-1257Q

WANTED — TO BUY, A GOOD SEcond hand Skiff; must be cheap for cash. Telephone 2480, Daytime. 3d-96-1263Q

WANTED — TO BUY, BRICK HOUSE, preferably Bungalow. Would prefer to Rent for short time before buying. Full particulars to Box 1331, Examiner. 3d-97-1321Q

WANTED — 1½ OR 2 HORSE-POWER Gasoline Engine; price reasonable. W. Hibbard, Bailieboro. 2d-96-1307Q

WANTED — ROOMERS OR BOARDers, central. Apply 583 George Street 'Phone 542W. 3d-97-1304Q

FARM WANTED — 15 TO 100 ACRES, on river or lake; must be cheap. State price and description. F. Henderson ,General Delivery, Peterborought, Ont. 1d-95-1338Q

SMALL RESTAURANT AND CONFECtionery Wanted. F. Henderson, Grand Hotel. 3d-97-1337Q

s Used Cars for Sale

FOR SALE — SEDAN CAR. WOULD trade for Coupe. C. Emery, Lakefield. 3d-96-1265S

FOR SALE — GRAHAM-PAIGE SEdan, with new car guarantee; 1929 Durant Coupe, with rumble seat. McLaughlin Truck. T. H. Ruth & Son, 184 Simcoe street. 2d-96-1301S

FOR SALE — FORD COACH, SPLENdid condition; terms arranged if desired. 'Phone 542M. 3d-97-1324S

AUTO HITS POLE ON KENT HIGHWAY

(Continued from Page 1)

car at the time, the rest of the party occupying the rear seat, the survivors told the police. It would appear, according to police, that the victims were thrown out and crushed under the weight of the car as it rolled. It was apparent that they were instantly killed.

Their bodies had not been touched when the officers arrived at the scene. The body of Isaac Jefferson was lying with the head close to the wreckage. The bodies of Mrs. Jefferson and William Fowler lay in the ditch close to the car, while that of Mary Ladd, was probably 12 feet from the wreckage. What remained of the automobile was facing in an easterly direction, with the rear section of the shoulder of the road, bearing out the theory that the car had rolled. No persons were in the vicinity at the time but several quickly gathered as passing motor cars were stopped.

With difficulty they raised the wreckage under which Mrs. Fowler was pinned. She was senseless at the time, and at first, it was thought she was dead. It was stated that she was in danger of choking.

The woman quickly revived, however.

Inquest Ordered

Coroner Hanks of Blenheim, was summoned, and after rendering first aid to the injured ordered the bodies removed to the Downey garage at Cedar Springs. An inquest was ordered and a jury hastily empanneled. After viewing the remains at the garage, and inspecting the scene of accident, the jury adjourned until 1:30 Tuesday, April 28, to meet at Blenheim.

The car had Michigan license 256-574 and is registered in the name of Charles D. Powell, of 3633 Ardnett street, Detroit. Powell was not with the party. It was driven to Chatham a few days ago by Johnson, who claimed a part ownership in the machine. Powell is said to be a relative of Johnson.

A GOOD CAR at a big SAVING

1928 Chevrolet Coupe

Vacation time will soon be here! This wonderful Used Car Value will make somebody happy and the joy of motoring will be yours if you are first to secure this wonderful bargain. Motor, tires, upholstery and finish absolutely like new.

$325

OUC29-13

J. K. Hughes Ltd.

COR. HUNTER & WATER. PHONE 1347

District Representative for

OLDSMOBILE

BARRISTERS AND SOLICITORS

GORDON & ELLIOTT — Barristers Solicitors Notaries. Patents and Trade Marks Money to Loa. Telephone 3300 — Hon G N Gordon K.C. Alexander L. Elliott Toronto Office: 410 Saturday Night Building 73 Richmond Street West Telephone Number, Elgin 8831

WANTED — SMALL COTTAGE OR Wooded Lot, water frontage, on Rice Lake or adjoining waters. State price, location. Must be low price. Write Box 976, Examiner. 3d-94-976Q

PECK, KERR & McELDERRY — Barristers, Solicitors and Notaries Office, Water street, Peterborough Money to Loan at the lowest current rates of interest. Telephone 1950 E. A. Peck, M.P., F. D. Kerr, K.C. V. J. McElderry, K.C.

R. B. HALL, K.C.—Solicitor, etc. Peterborough Ont. Office: corner of Hunter and Water Streets, over the Canadian Bank of Commerce Trust Funds on Loan on easy terms of payment.

JAMES FORDYCE STRICKLAND K.C. M.P.P., BERNARD E. PARK — Barristers, Solicitors, Notary Public Peterborough. Phone 191 Money to Loan. 375 Water street.

MEDICAL

DR. C. C. CRAGG, Eye Ear, Nose and Throat. Office: Clinic Building corner Charlotte and Reid Phones Office 200. House 018

DR. BUCHANAN, F.R.C.S., Edinburgh M.R.C.S., Eng., Eye Ear Nose and Throat Specialist, corner Water and Murray streets, Peterborough

DR. F. W. BEAMISH, Surgeon.—Office Hours: 2-4, 7-8. Telephone: Office 3694W. House 3694J. Suite 6 Bank of Commerce Building, Peterborough. Apr 6,32-775

RELIABLE PRINTING no order too small

BUILDERS' BARGAINS

ARE YOU BUILDING OR REPAIRING? Send for Catalogue of Builders' Bargains. New low Factory Distributors' Prices on Ready-Glazed Windows, Door and Window Frames, Doors, Hardwood Flooring, Siding, Metal Roofing, Slate Roofing, Asphalt Shingles, Plumbing Materials, Electric Fixtures, Ready-Cut Garages and Summer Cottages. New 1931 Catalogue now ready. Write to-day to Halliday Company Limited, Box 24, Hamilton. 6d-17,20,22,24,27,29

NOTICE OF REGISTRATION OF BY-LAW.

NOTICE IS HEREBY GIVEN, That a By-law was passed by the Council of the Corporation of the City of Peterborough on the 6th Day of April, 1931, providing for the reissue of Debentures to the amount of $347,000.00, for the purpose of Paying and Redeeming Debentures for the same amount which were issued to pay for the Waterworks Filtration Plant, and which will fall due on June 30th, 1931, and that such By-law was registered in the Registry Office of the County of Peterborough on the 7th Day of April, 1931. Any motion to quash or set aside the same or any part thereof must be made within three months after the first publication of this notice, and cannot be made thereafter.

Dated the 7th Day of April, 1931.

S. R. ARMSTRONG, Clerk.

3d-8,15,22-799

Railway Time-Tables

CANADIAN PACIFIC RAILWAY (Corrected to Date)

Going East—

8.10 p.m. — Indian River, Norwood Havelock. Daily except Sunday.

11.44 a.m.—Havelock, Tweed Kingston, Smith's Falls, Ottawa, Montreal, Quebec, Boston and New York Daily except Sunday.

11.05 a.m.—Sunday only to Havelock.

11.50 p.m.—Havelock, Tweed, Kingston, Perth, Ottawa, Smith's Falls, Montreal, St. John, Boston and New York Daily. No sleeper to Montreal on Saturday.

Going West—

5.00 a.m.—Toronto, Guelph, Goderich, Hamilton, Galt, Woodstock, St. Thomas, London, Chatham, Detroit, Chicago and New York Daily.

6.50 a.m.—Bethany, Lindsay, Orillia, Port McNichol, Midland and intermediate points Daily except Sunday.

7.25 a.m.—Toronto, Hamilton, Brantford, Buffalo, New York, Galt, Woodstock, London, Chatham, Detroit and intermediate points daily except Sunday.

3.50 p.m.—Toronto, Hamilton, Buffalo, Rochester, Boston, Woodstock, London, Windsor, Detroit, Chicago, and intermediate points between Peterborough and Toronto. Makes connection with the Trans-Canada Limited for Winnipeg and Vancouver. Daily except Sunday.

5.45 p.m.—Sunday only for Toronto and points West.

8.30 p.m.—Lindsay, Toronto and intermediate points. Daily except Sunday.

CANADIAN NATIONAL TIME TABLE. (Corrected to Date)

Trains Operate Standard Time Daily except Sunday.

No. 96—7.15 a.m. for Port Hope, Oshawa, Toronto and points on main lines east of Port Hope.

No. 93—8.20 a.m. for Lindsay, Orillia, Midland, Toronto, Hamilton, Buffalo, London, Windsor, Detroit.

No. 371—8.30 a.m. for Lakefield.

No. 698—8.35 a.m. for Hastings, Campbellford, Belleville, connecting with the International Ltd for Kingston, Brockville and Montreal and points in Maritime provinces.

No. 100—11.45 a.m. for Hastings, Campbellford Stirling, Belleville, Kingston and Brockville with the "Capitol City" train for Ottawa also with Inter-City Limited for Cornwall and Montreal

No. 92—12.00 noon for Port Hope, Oshawa, Toronto, Buffalo, Philadelphia, New York, London, Chatham, Windsor and Detroit.

No. 373—12.10 p.m. for Lakefield.

No. 95—4.37 p.m. for Lindsay, Orillia, Toronto, connecting with "International Ltd." for London, Sarnia, Port Huron and Chicago also with the "National" for Winnipeg and Pacific Coast points and with No. 47 for North Bay and Cochrane and No. 89 to Buffalo, Philadelphia and New York.

No. 699—8.45 p.m. for Lindsay.

No. 94—8.45 p.m. for Port Hope Cobourg, Kingston, Montreal, New York, Boston. Carries through sleeper from Peterborough to Montreal. Daily except Saturday and Sunday.

DAVIS-THOMPSON COMPANY, LTD.

Insurance and General Agency.

433 GEORGE STREET - PHONE 40

RESOLVED... greater SAVINGS in 1931

4% ON DEPOSITS

"He saves much who saves a little with regularity."

Regular deposits of small amounts will often accomplish more than infrequent deposits of larger amounts.

Start an account to-day in our Savings Department, which offers you special facilities and advantges.

"There is no substitute for a Savings Account."

The Toronto Savings and Loan Co.

437 GEORGE ST., PETERBOROUGH

Office Hours: 9 a.m. to 4 p.m., Saturday: Open until 5 p.m.

THE SON OF TARZAN No. 45 (Metropolitan Newspaper Feature Service, Inc.) By Edgar Rice Burroughs

Meriem opened her eyes. Her heart stood still! Creeping silently toward her was a huge bull ape that she never had seen before. Behind him was another like him. With the agility of a squirrel Meriem was on her feet. At the same instant the great bull lunged for her. Leaping from limb to limb the girl fled through the jungle while close behind her came the two great apes. Above them raced a bevy of screaming, chattering monkeys.

The little creatures hurled taunts and insults at the Mangani, encouragement and advice to the girl. From tree to tree swung Meriem working ever upward toward the smaller branches which would not bear the weight of her pursuers. Faster and faster came the apes after her. The clutching fingers of the foremost were upon her again and again, but she eluded them by sudden bursts of speed or reckless chances as she leaped.

Now after a particularly daring leap, the swaying branch she grasped bent low beneath her weight and with a rending sound ripping from the tree trunk. Releasing her hold Meriem dropped through the foliage, clutching for a new support. She had fallen many times before and had no terror of it; only the delay appalled her. Right too, for one of the huge apes dropped at her side and a great, hairy paw went about her waist.

Almost at once the other ape reached his companion's side. He made a lunge for Meriem, but her captor swung her to one side, bared his fighting fangs and growled ominously. Meriem struggled to free herself, striking at the hair breast, fastening her strong, white teeth in one shaggy forearm. The ape cuffed her viciously across the face, then he had to turn his attention to his fellow who quite evidently desired the prize for his own.

CITY AND COUNTY RESIDENTS TO HEAR

Minister of Agriculture

COL. THE HON. T. L. KENNEDY

42ND ANNUAL GENERAL DINNER AND MEETING

PETERBOROUGH CHAMBER OF COMMERCE

EMPRESS HOTEL, Thursday, 23rd April.

6.30 P.M. DINNER $1.00.

AGRICULTURE IS CANADA'S BASIC INDUSTRY—CHAMBER OF COMMERCE ISSUES CORDIAL INVITATION TO ALL INTERESTED.

NEILL'S

The store of better values

SMART SHOES

For Ladies' Spring Wear

For every purpose, for shopping, for afternoon bridge, for evening affairs, here's Footwear that answers every demand you make. Every style is included, every leather and every color or combination. At prices that are popular with every purse.

$2.35 to $7.50

For real foot comfort have your feet examined and fitted by one of our expert practipedic graduates.

R. Neill, Ltd.

350-354 GEORGE STREET

Canada's Greatest Shoe Store

BEAUTY IS MORE THAN SKIN DEEP

A Sour, Sick, Bilious Stomach is the cause of more poor Complexions than you would ever dream of.

Does your's feel that way? If so, sweeten your Stomach and brighten up your Complexion with

REXALL MILK OF MAGNESIA

35c and 50c per Bottle.

It will Relieve Heartburn, Constipation and Dyspepsia.

Sold at Drug Stores of

E. L. PAYNE

McDERMID & JURY

McDERMID DRUG CO.

UNSIGHTLY HAIRS

Permanently removed by Electrolysis. Dermatologist. Formerly of Hiscott Institute. Expert Facial and Scalp Massage. Skin Diseases successfully treated. — Anne Graham Logan, 201 Brock St. Phone 3102 for appointments.

m.w.f

RADIO SERVICE

Expert Service on All Makes. 14 Years' Experience.

ROY A. WHITE

Radio Sales and Service

Store 3575 - Res. 542-M

W & S

GOVERNMENT POSITIONS as Letter Carriers, Mail Clerks, Customs Clerks, Stenographers, Typists, etc., are constantly vacant all over Canada. We are the oldest and largest institution in Canada specializing in preparing Candidates by Mail for these positions. Booklet Free on request. The M. C. C., Ltd., Toronto 10.

9d-1,4,8,11,15,18,22,25,29-708

FOR EXPERT RADIO SERVICE

Call

Kenneth McCannan

46 or 772

Any Make Repaired at Reasonable Charge

8d-28-1-4-8-11-15-18-22—653

Plumbing and Heating

Let us estimate on your work, large or small. Long experience. Repair work a specialty.

Eavestroughing and Sheet Metal work of all kinds.

Cassan & Hutchinson

135 LANSDOWNE ST.

Phones 2611-J and 914-F.

4d-18,22,24,26-963

LOCALS

EXTRA DRY WOOD

Choice Body Hardwood and Heavy Hardwood Slabs, Maple, also Hemlock Slabs. McCarthy & Johnston, Phone 96. M, Tu, tf, 921

ANTHRACITE COAL

Pittson Coal our specialty; all grades in stock. Order now at lowest Spring prices. McCarthy & Johnston, Phone 96. W.Th., tf 918

WANTED 400 NEW CUSTOMERS

For bone dry Pine Slabs, $2.75 per ½ cord; Hemlock Slabs, $3.75; Mixed Wood, $3.75. W. H. Baker, Phone 676. 165 Dublin street. 9d, 102, 1292

GRENFELL MISSION.

The annual appeal for funds for the Grenfell Mission in Labrador is being made. Donations will be appreciated if left at The Examiner or sent to the secretary, Mrs. G. R. Langley, 239 Burnham street. 12d-98

COME

To Knox Church Lecture Hall on Wednesday, April 22nd at 8.15 o'clock, and see "Safety First" by Co-nawaga Club of St. James' Church sponsored by Helen Roger Auxiliary. Adults 25c, Children 15c. There will also be home-made candy for sale. 2d, 95, 1286

"THE GARDEN GLORIOUS."

Rev. Geo. W. Tebbs, Government Lecturer on Floral Subjects, will give an illustrated talk on the above subject on Thursday evening, in the Public Library, under the auspices of the Horticultural Society. Everybody welcome. 2d-95-985

AUCTION SALE

of Farm Stock and Implements, to settle the Lewis Sullivan Estate, will be held on Friday, April 24, at 1.30 p.m., on the Premises, Lot 10 Con. 3, Douro. Terms: Cash.— W. J. Hancock, Auctioneer. 3d-18,20,22-958

FREE SEED.

Seed will be given Free for 1932 for the Cleanest and Best Kept Field of Corn of Five Acres grown in 1931 from Growmore Seed in Peterborough County. See W. H. Merrell. 1d-95-1305

PETERBOROUGH MALE VOICE CHOIR

Final rehearsal to-night (Wednesday) in St. Andrew's United Church schoolroom at 8.30. All members urged to be present. 1d-95-1009

COAT SPECIAL

Here is a chance for Tailor-made Coats; good quality navy blue tricotine, silk crepe lined; have been sold for $25. Special while they last for $10. Size 16 to 20. P. Black, 2 Economical Stores. 1d, 95, 1007

LETTER OF THANKS

The officers and members of Branch 52 Canadian Legion, wish to thank Mr. Reg. Turner for donating sign; also Mr. J. C. Hall, manager of Canadian Department Stores, for kindly donating the Union Jack flag for the cenotaph. — J. Abraham, Chairman of House Committee, Branch 52.

SANITARY ICE SUPPLY

PHONE 147

ICE

COAL WOOD & COKE

Our plant is open day and night.

PETERBORO-MARMORA BUS

Leaves Empress Hotel 7.30 a.m. and 3.30 p.m., via Norwood and Havelock. Phone 2289.

2d, w, s, 908

Wedding Gifts

Now is the time to select your Wedding Gift while our selection is at its best. There are some very fine pieces of Silver that have been added to our stock.

These make Ideal Gifts for Weddings:

Silver Tea Sets.
Cabinets of Silver.
Entre Dishes.
Casseroles and Pie Plates.
Flower Baskets.
Sugar and Cream Sets.
Reproductions of Sheffield Plate
And many fine pieces of Silver, etc.

Let us show you these fine Wedding Gifts.

WARNE BROS.

DIAMOND HALL

Phone 880

349 GEORGE ST.

KNIGHTS OF PYTHIAS

Regular Euchre Party, Thursday evening 8.15. Good prizes. Proceeds for relief. 1d, 95, 1303

CALEDONIA FOOTBALL CLUB

Social evening, W.O.W. Hall, Friday, 8 p.m. Everybody welcome. 1d-95-1018

VIMY RIDGE L.O.B.A.

Will hold an open Euchre on Friday, April 24, in their hall at corner of Brock and George streets, at 8.15. Admission 25c. 1d, 95, 1005

ST. LUKE'S A.Y.P.A.

presents "Eyes of Love" a comedy drama in 3 acts, in St. Luke's Parish Hall, Thursday, April 23 at 8.15 p.m. Adults 25c, children 15c. 1d-95-1012

CARD OF THANKS

Mrs. William Renwick of Keene wishes to thank her friends for the many kindnesses shown her during her illness both at the hospital and since her return home.

NOTICE.

Re-modelling and Upholstering and Re-finishing done at reduced prices for this month.—W. F. Mitchell, 382 Water Street. Phone 856-J. 1d-95-1326

COUNTRY FAIR AND AUCTION

St. John's Hall, Friday, April 24, 8 p.m. Auspices of Women's Friendly Bible Class. Admission, something to auction. Refreshments. 2d, 96, 1004

MILLINERY SPECIAL

New lot of Hats just arrived; mostly close-fitting; assorted shades and styles for special sale, marked down 98c, $1.49, $1.98. P. Black 2 Economical Stores. 1d, 95, 1006

LET'S EAT AND BE YOUNG.

"Dad," did you hear the news? Mark Street Church are having a "Father and Son" Banquet Friday at 6.30 in the S.S. Hall. Son, that is news. Let's go. How much for tickets? 35c to everybody. Say, that's cheap, let's go. 2d-95-1020

WOMEN'S ART ASSOCIATION AND LYCEUM CLUB.

At the Exhibition of Baxter Prints, held in the Studio, Friday afternoon, April 24th, Mrs. N. H. Sutton will give a paper dealing with these old prints. This exhibit is open to the public free of charge, and tea may be obtained for a small fee. 1d-95-1021

Softball Notes.

The Brinton A.A. City League softball team will hold a practice on the Brinton Grounds on Thursday evening at six o'clock. All of last year's players and any others wishing to catch a place on this team are asked to be on hand.

THE DEAF HEAR

RADIO PRINCIPLES AID THE DEAFENED!

To use RADIO TEUTONOPHONE is to relax completely and enjoy music, "talkies" and conversation in their natural tones.

RADIO TEUTONOPHONE, science's master creation consists of a regular miniature RADIO MICROPHONE which amplifies all sounds to the point of audibility, without distortion or strain.

The vest pocket RADIO TEUTONOPHONE is worn concealed. Total weight including battery and tiny ear-piece is 4½ ounces.

To you especially who have despaired of ever hearing well again, we are anxious to demonstrate this newest invention. We want you to be as delighted with vastly improved hearing as many other thousands of happy RADIO TEUTONOPHONE owners.

A representative of the parent Company will explain and demonstrate the TEUTONOPHONE to every caller without obligation, on WEDNESDAY, THURSDAY and FRIDAY, April 22nd, 23rd and 24th, at the

FOWLER Optical Parlors

406 GEORGE ST., PETERBOROUGH, ONT.

EVENINGS BY APPOINTMENT.

MAIN STREET TOPICS

Jabs and Jottings as Picked Up by an Examiner Reporter

ARTICLES NEEDED.

The Peterborough Relief Association would like to get a mattress for a couch or a couch and a mattress.

They would also like to get dresses for women.

CLAIMS $768.77.

A claim for the sum of $768.77 is down for hearing at a special sitting of the County Court to be held on Friday, in which the plaintiffs are Charles Max Rishor and Duncan C. Morrison of this city, and the defendants E. P. Jackson of Jackson Motor Sales and Fargo Motor Corporation of Canada Limited. Plaintiffs are represented by J. F. Strickland, K.C., M.L.A. The solicitors for the defendant Fargo Motor Corporation are Smith, Rae and Greer of Toronto and for E. P. Jackson, Hall, Hall and Stevenson. It is probable that the action will be heard before His Honor Judge Ruddy of Whitby.

RANGERS' ROUTE MARCH.

With a soldierly precision and bearing that reflected the enthusiasm and pride that the men are taking in their unit, the Peterborough Rangers Regiment stepped off from the Armouries last evening on a route march through the principal thoroughfares of the city.

In command of Lieut.-Colonel M. H. Park, V.D., and headed by the scarlet-coated bandsmen, the Regiment, which turned out at full strength, presented an inspiring spectacle. The route march, which is now becoming something of an annual institution, was the first of the season, and signalized the commencement of a strenuous season of training.

RECEIVE FOX PELTS

Seven choice Red Fox pelts have recently been received by Messrs. Curvin and Peeling, fur buyers of this city, direct from Alaska, while they have also accepted consignment direct from Russia of forty Marten skins.

TRAFFIC BY-LAW

(Continued from Page 1)

stop at "stop" signs is not observed. Cars parked all night without lights anywhere in the city will also receive police attention, and if continued the police will order the cars towed to a garage and the owners will have to pay storage.

Provisions of the city parking by-law were reviewed. The by-law sets out a special parking area bounded by Brock, Aylmer, Sherbrooke and Sheridan Streets. Angle parking in this area is permitted on the east side of streets running north and south for one, and no parking is permitted on the west side. Similarly on the south side of streets in this area angle parking is permitted for an hour and no parking on the north side.

Business Men Worst Offenders.

Business men themselves are one of the worst offenders of the parking by-law, commented Chief Newhall. "Motorists who plan to remain down street for some time should park their cars on the Market Square or some of the side streets," he said. "If they don't there is going to be trouble."

He stressed the fact that the business district was congested by these too-longed parked cars, which made it difficult for farmers and other outside shoppers to do their business here. "We want to assist in every way to make Peterborough a shopping place, and a whole string of parked cars outside all stores isn't going to do it," commented the Chief.

Parking Outside Theatres

Theatre-goers who park their cars outside the theatre came into scorn from the chief. "The market square and side streets is going to be the place where those going to the theatres must leave their cars. One night last week 24 cars were counted parked between Charlotte and King streets on George and at that time there were only three cars on the market square, the proper place. Parked cars on George and Water streets leave only a narrow lane for other cars making it dangerous. Special attention is going to be directed toward this parking business."

Car dealers as a class are the worst offenders of the parking by-law. The chief stated that last night his men had moved 16 parked cars belonging to one dealer. "He was using the street as a show place, leaving his cars there all day. That's going to stop, too" declared the chief.

Cars can not park on highways without lights, and they certainly are not going to be left on the city streets all night without lights, he stated. The constables will order a garage to remove such parked cars and the owners will have to pay all cost of removal and storage.

"The City Council or the Police Department has no desire to increase the citys' revenue by levying fines on motorists rich and left as is done in many cities in Ontario. Compare Belleville with Peterborough, there they have 600 to 700 motor vehicle cases every year, and we have less than a hundred. But if motorists are going to continue to carelessly break the law and so increase the danger of travel on the streets then the number of fines will take a big rize, because I mean to enforce the law and clear up the traffic congestion" concluded the chief.

FIRE INSPECTOR STARTS CLEAN UP

Building in East City is Ordered to be Torn Down by W. L. Clairmont.

APPEALS NOT ALLOWED

The building situated at 50-52 Hunter street east, near the proposed creamery at Driscoll Terrace, has been ordered to be torn down by W. L. Clairmont, Inspector of the Fire Prevention Branch of the Fire Marshall's Department, who is visiting this city to-day. A complete clean-up is being made of all buildings, residences, barns etc., of a dangerous nature.

The Hunter Street building is owned by S. J. Murphy, and is at present occupied by a shoe repair shop and a blacksmith shop. Mr. Clairmont reported the structure as being in too dilopidated a condition to admit of repair. A building in the south end of the city has been condemned, though no official statement has been issued as yet. Several other structures will be examined by the Inspector during the next few days.

As a result of new fire laws recently passed through the Ontario Legislature, there will be no appeals considered from the orders of the Inspector. Fire escapes will be recommended, and their erections will consequently be compulsory.

RECKLESS DRIVERS ARE FINED $25.00

One License is Suspended For Seven Days and the Other For Month.

"He was demonstrating the speed the car could do, your Worship," A. L. Elliott, counsel for Bob Conlan, local car salesman, said in explaining why Conlan was driving at 60 miles an hour on the Chemong Road.

"With a new car like that, there is really no more danger going 60 miles an hour than forty," added the lawyer.

"Oh, isn't there," commented Magistrate Langley. "Well, any motorist caught going sixty will be fined in this court."

Conlan was charged with reckless driving as was also Percy Hozer, of Lindsay. Both were stopped by Patrol Officer Hornick as they speeded side by side along No. 7 highway on Thursday evening.

Both pleaded guilty and were taxed $25 and costs. Conlan's license was suspended for ten days and Hozer's for a month.

"Guilty," said Fred and Wellie Fallis, who were charged with being intoxicated last night on Hunter street. A $10 fine each set them free.

BIRTH.

DRAYTON.—At the Cobourg Hospital on 19th April, to Mr. and Mrs. N. R. Drayton, of Gore's Landing, Rice Lake, a son.

JOHN'S TEA AND COFFEE 'PHONE 929

9d, w.f., 716

OBITUARY

MARTHA S. SPILSBURY.

Martha S. Spilsbury passed away in St. John's Hospital, Toronto, on Tuesday. The deceased was he daughter of the late Charles and Caroline Spilsbury of Peterborough.

A service will be held from A. W. Miles' Chapel, 30 St. Clair Avenue West, and the remains will leave Toronto on the 9 a.m. C.P.R. train on Friday. The funeral service will be held in Comstock's Funeral Home at two o'clock. Rev. Dr. R. C. Blagrave of St. John's Anglican Church will officiate and interment will be made in Little Lake Cemetery.

MRS. ELLEN DELANEY WARD.

Many of the senior residents of the city will regret to hear of the passing of Ellen Delaney, widow of the late Dr. M. O. B. Ward of Montreal, and daughter of the late Mr. and Mrs. John Delaney, who were among the pioneer residents of Peterborough. Mrs. Ward came from Montreal about three weeks ago to make her home here. She contracted pneumonia and passed away yesterday afternoon at half-past four o'clock at her late residence at 364 Rogers Street. She was born in Peterborough and spent most of a long life here, with the exception of a residence of some years in Montreal.

Survivors are one sister, Mrs. W. J. Morrow of New York City, and one brother, Mr. John Delaney of Vancouver, B.C.

The funeral will take place at nine o'clock on Thursday morning from St. Peter's Cathedral to St. Peter's Cemetery.

LORETTA CROWE.

The death took place last evening, at the family residence at 216 King Street, of Loretta Crowe, little daughter of Mr. and Mrs. John Crowe.

The little girl, who was three years and two months old, is survived by her sorrowing parents, two sisters and four brothers. A twin brother died last summer.

The funeral will take place at nine o'clock on Thursday morning, with

MRS. JAMES A. CROZIER

The death occurred to-day of Mrs. James A. Crozier of 520 Elm street.

Further particulars and funeral notices will be given later.

First Consideration Should Be Markets

WASHINGTON, D.C., April 22 (C.P.). — The market rather than production should be the first consideration of any business man, according to a report which will be made by a committee of American business men to the International Chamber of Commerce meeting here in May.

The chairman of the committee is F. P. Valentine, assistant vice-president of the American Telephone and Telegraph Company.

The report asserts the primary concern of producers in recent years has been maximum production and distribution, whereas it should have been to fit production and distribution into the economic mechanism that supplies consumers.

The report continued: "The primary responsibility is to allocate and evaluate consumption and demand."

C. D. S. SOCIAL CLUB DANCE

AT CHEMONG PAVILION

FRIDAY EVENING, APRIL 24TH

WITH

Mowry-Steer and Their Silver Collegians

NOVELTY DANCES—FUN GALORE

ADMISSION - - $1.00 PER COUPLE (Including Tax)

DANCING 9 P.M. TILL ?

BUSSES WILL LEAVE SIMCOE STREET ENTRANCE 9 P.M. FARE: 25c ONE WAY; 40c RETURN.

FOR TWO WEEKS ONLY!

FUR COATS RE-LINED

Any Style $12 No More

Does your Fur Coat need a new lining? If so, we will supply the material and tailor it into the garment for LESS THAN REGULAR COST.

40 LININGS TO CHOOSE FROM

In this group you will find Silks, Crepes and Cotton in nearly all shades. Make your selection without delay.

312 GEORGE Barrie's PHONE 340

Dance at Chemong T-O-N-I-T-E

MOWRY-STEER AND THEIR SILVER COLLEGIANS

DANCE FRIDAY NIGHT

AT THE MOOSE HALL, HUNTER STREET.

Music by Jack Marshall's Orchestradians.

For Engagements, Phone 948-J.

FRIDAY EVENING at 8

Male Voice Choir

(40 Voices)

Assisted by well-known Artists, in the

Collegiate Auditorium

All Proceeds for Relief Work.

Tickets 50c and 35c

At Examiner Office, Heintzman, A. V. Lillow, A. G. Harris, or any Choir Member.

Secure your Tickets Early and Help a Good Cause.

Mr. Working Man

It is important that you possess good health. It does not matter what job you are at, if you are not healthy you cannot take proper interest in your work.

IT IS YOUR DUTY

to yourself, your family and your employer to build up your health and increase your efficiency. Chiropractic spinal treatments can help you do this because they are directly in accord with natural laws and because they correct nerve impingements along the spine and restore normal nerve energy to weakened tissues.

WE CAN HELP YOU SOLVE YOUR HEALTH PROBLEMS.

M. C. GOODWIN, Chiropractor

108 Barrie Bldg., Peterborough - Phones 431 and 1340-J

Giving Up Business

Complete New Stock of

Children's Wear, Stamped Linen, Silk Hosiery, etc.

must be sold as we are going out of business and giving up our Store.

SATURDAY LAST DAY

Greatly reduced prices to make a quick clean-up by Saturday night.

M. GAGNON

Opp. Barrie's 311 GEORGE ST.

Don't Give Up Hope of Being Well Again

MEET—WITHOUT DELAY—

The NU-ERB

SPECIALIST at J. P. BOND'S DRUG STORE

This is an advertisement, but it is much more than that.

It is a vital message to all who suffer.

Dr. French's NU-ERB medicine will do for you what it has done for numberless thousands; what it is doing right this minute for other thousands.

Dr. French's NU-ERB comes to you . . . not with empty promises . . . but with a record of health restored without parallel in the history of medicines. No similar medicine has had as great a sale in Canada as this one. 65,000 bottles sold in Hamilton, Ontario; over 50,000 bottles in London, and like amounts in all other towns in this Province.

Learn all about Dr. French's NU-ERB medicine to-day; find out what it means to you; know how quickly you may escape from the suffering you endure on account of some disorder of the stomach, kidneys, liver or the bowels.

A Specialist direct from the laboratories in Ontario where Dr. French's NU-ERB is made is meeting the public daily at

J. P. BOND'S DRUG STORE

PETERBOROUGH

PROBABILITIES
Strong northwest winds; decreasing tonight; fair and quite cool tonight.
Friday—Fair and cool.

The Evening Examiner

HOME EDITION

IF IT WILL HELP PETERBOROUGH AND DISTRICT, THE EXAMINER IS FOR IT.

VOL. LXVI., No. 95 | PETERBOROUGH, ONTARIO, CANADA, THURSDAY, APRIL 23, 1931 | PRICE THREE CENTS

$100,000 FIRE WIPES OUT TWEED MILL

Despondent Toronto Father Drowns Son

MAN IN HOSPITAL SUFFERING FROM SEVERE SLASHES

Wife Pleads in Vain For Husband to Open Locked Bathroom Door.

SCREAMS ROUSE NEIGHBORS

Entrance Forced Through Window Too Late to Prevent Tragedy.

TORONTO, Ont. Apr. 23—(CP)—Slashing his throat with a razor after he had drowned his two and a half year old son in the bath tub at his home here early today, Wilbur Bunker, 40, employed by a local contracting firm until a week ago, was removed to St. Joseph's hospital was reported as serious.

Hearing unusual noises in the bathroom, his wife, who was washing dishes in the kitchen, hastened up the stairs and found the bathroom door locked. Fearing something terrible was about to happen Mrs. Bunker pleaded with her husband to open the door but the man continued his awful mission.

Neighbors Come To Aid

Mrs. Bunker's scream attracted the attention of neighbors, one of whom mounted a ladder and entered the bathroom window, finding Bunker lying on the floor covered with blood.

First intimation of the tragedy was made to the fire department, when a call was received revealing something was wrong at the Bunker home. According to a neighbor, there are three children in the Bunker family; two young girls who attend school, and the infant son who was drowned.

BUS HITS TRAIN 14 MEET DEATH

Twenty Injured in Accident on Branch Line Near Lille, France.

ENGINEER LOSES ARM.

LILLE, France, April 23 (A.P.) — Fourteen persons were reported killed and 20 injured to-day when a train struck an automobile bus near Fromelles. The locomotive was overturned. The engineer's arm was torn off and he and the other injured were brought here.

The accident occurred on a small branch line. Witnesses said the bus, travelling at high speed, had crashed into the train at a grade crossing.

OSHAWA MAN IS GIVEN 3 YEARS

Ratepayers' Association Head Convicted on Theft and Fraud Charges.

CAUGHT TAKING MAIL.

OSHAWA, Ont., April 23 (C.P.).—Convicted on five charges, two of theft of mail, two of theft of securities, and one of fraud, Oliver Passebois was sentenced to three years in Portsmouth Penitentiary on each four charges and two years on the fifth charge by Magistrate Creighton in Police Court to-day. All sentences run concurrently.

Accused was arrested some weeks ago in the act of taking mail from a box in the Oshawa Post Office which he had secured under an assumed name.

Passebois has been prominent in Oshawa as president of the South-East Ward Ratepayers' Association, and a member of the Seventh Day Adventist Church.

The Weather

A change from mid-summer temperature to comparatively cool weather has occurred. This morning the thermometer was at 2 degrees below the freezing point. The rainfall last night was very light, and only measured .05, or one-twentieth of an inch. In Toronto it was .29, and in most places in the western peninsula it was still heavier. Around Lake Simcoe it took the form of snow.—W.P.

Hampshire Plants Observe Fast Day

CONCORD, N. H., April 23 (C.P.)—Mills were silent in New Hampshire to-day and stores were closed for the Granite State was observing Fast Day, a holiday that has come down from earliest colonial times.

The day originally was set aside each year by the Puritans as one of fasting and prayer in which to offer thanks for surviving the bitter New England winter and in which to pray for the success of crops in the forthcoming season.

No special observances now mark the day for changing times and customs have made it merely a holiday.

BUDGET MYSTERY GIVES MEMBERS GUESSING TO DO

Flurry Starts as Premier Departs From Usual Phrase in Making Announcement.

MONDAY SET AS DATE.

LONDON, April 23. (By George Hambleton, C. P. Staff Correspondent).—Parliamentarians are agog over the last budget mystery.

Prime Minister Ramsay Macdonald announced in the House of Commons this afternoon that Rt. Hon. Philip Snowden, Chancellor of the Exchequer, would personally introduce the budget on Monday. He followed this with the announcement that the three days following the House would consider the business arising from the budget speech."

Why? Says Baldwin

Rt. Hon. Stanley Baldwin, Conservative Leader,—was immediately on his feet with a query as to why the formula was changed from the usual phrase—"the House will consider the budget speech."

Premier Macdonald declined to tell the secret. To answer now would mean a revelation of the budget, he said. He was prepared however to answer any questions after the budget speech.

"I assure the House it is nothing to raise a flutter of any kind" the Prime Minister said.

"Well, whatever the mystery is we will discuss it on Tuesday," said Mr. Baldwin.

"Yes" Premier Macdonald answered.

And with that the House had to be content.

Railways of France want freight rates increased.

RED PATCH CLUB COMMEMORATES BATTLE OF YPRES

Members Are Urged to Help in Economic Crisis as They Aid in War Time.

MUST BACK LEGION.

Meet Not to Commemorate a Feat But to Commemorate a Service Rendered.

Pleas that they exhibit the same spirit of sacrifice and service, in this present economic crisis, as they did at the call to arms in the summer of 1914, were voiced to the members of "The Red Patch Club" (1st Division Canadian Expeditionary Force), during the course of several very eloquent speeches delivered last evening in the Armouries, at the banquet in commemoration of the sixteenth anniversary of the second battle of Ypres.

More wholehearted support and co-operation, on the part of all returned men, was also urged on behalf of the splendid efforts that are being expended in the interests of returned men by the Canadian Legion, B.E.S.L.

Major H. K. Clifton, M.C., Medaille Militaire, Croix de Guerre, President of the Red Patch Club proved to be a capable toastmaster. He explained at the outset that they were gathered not so much to commemorate a feat of arms, but rather as Major the Rev. W. E. Kidd, M.C., had remarked on a recent occasion, to commemorate a great service that was rendered to Canada—the greatest service that could be rendered, when her sons had repulsed the first gas attack at the second battle of Ypres, sixteen years ago—and to rededicate themselves to the service of their country.

Other speakers included Captain James Abraham, past-president Canadian Legion; Lieut-Colonel Charles Ackerman; Captain G. Marryat, D.C.M., Order of St. George of Russia; His Worship Mayor Roland Denne; Capt. J. F. Strickland, K.C., M.P.P., Major G. G. Winterbottom, M.C. (bar), D.C.M. and Lieut-Colonel W. G. Hall, V.D., O.C., 7th Infantry Brigade. Apologies for absence were received from Major-General Garnet B. Hughes, C.B., C.M.G., D.S.O., and From Lieut.-Colonel M. H. Park, V.D., O.C., Peterborough Rangers Regiment.

It was a pleasing function which drew together some seventy members of the organization, and knit them more closely together in those bonds which were established overseas. The banquet hall was tastefully decorated with bunting, and the Divisional and battalion signs, and while a spirit of festivity pervaded the atmosphere,

(Turn to Page 9 please)

Woman Jockey in Bad Spill

REMOUNTS AND COMES IN SECOND

Miss B. Garrard, skillful woman jockey, taking a violent fall from "Jongleur," owned by Maurice Hastings, at the last jump in the Vine Hunt point to point steeplechase on the race course at Kingsclere, England, recently. Miss Garard immediately re-mounted the thoroughbred and finished in second place.

AUNT OF ALFONSO TAKEN BY DEATH

Infanta Isabella Dies in Paris After Less Than Week in Exile.

WAS 80 YEARS OLD.

PARIS, April 23 (C.P.), — The Infanta Isabella, aunt of Alfonso of Spain, died in a hospital here this afternoon. She was eighty years old.

Infanta Isabella's sister, Infanta Eulalia, and Infanta Beatrice, sister of Queen Marie of Rumania, were at the bedside. Victoria was notified at her hotel in Fontainebleau, and she arrived at the clinic a few hours later.

Her death ended in less than a week of exile, for the ill and aged Princess fled Spain shortly after King Alfonso left last week.

Was Left Behind.

The other members of the immediate Royal Family followed separate paths into exile, leaving Isabella in her private palace, not even telling her that the throne had fallen.

They knew that she would not be disturbed in the confusion of that week, but the Princess had seen the throne fall once before, and when she heard the din outside her windows she demanded to know what it was all about.

Then they told her what had happened.

Dismayed but determined she set about packing her bags and turned her face from Madrid.

Last Monday she crossed the frontier with Infanta Beatrice, sister of Queen Marie of Rumania, on the way to Paris.

She was desperately ill and her condition naturally was aggravated by the excitement through which she was passing.

She made the trip by train and at Hendaye, the border point where passengers change for Paris, they carried her from one train to the other on a stretcher.

Still her doughty self, she smiled wanly and chatted with the aristocratic emigres who were at Hendaye to meet her.

Taken to Hospital.

She and Beatrice had an otherwise uneventful journey, but when Queen Victoria left for Fontainebleau she could not go along.

She had been taken to the hospital on the day after she arrived.

Isabella saw her mother, Queen Isabella, dethroned in 1873, and she went with other members of the Royal Family into exile during the brief life of the Republic which was established then.

She was married in May of 1868 to Gaetan, Count de Girgenti and Prince of Bourbon. He died in November of 1871.

BUOY PICKED UP IN ICELAND.

REYKJAVIK, Iceland, April 23. — (C.P.)—A buoy marked Baldwin Zeigler expedition, 1901, was washed ashore among the ice floes at Reykjanes. It was recalled here that this expedition set out from America in that year and spent the winter in Franz Joseph's Land.

Worker Discharged, 200 Japanese Men On Hunger Strike

TOKIO, April 23 (C.P.).—Two hundred men, employed by the Japan Dyeing and Weaving Company at Hashibasho, a suburb of Tokio, are on a hunger strike as a protest against the discharge of a fellow-worker.

They locked themselves in a warehouse on Tuesday, and leaders announced that they had eaten nothing since, despite the company's efforts to tempt them with various kinds of food, including raw and fried fish and boiled eggs, ordinarily considered dainty morsels. In addition sympathizers are tossing fruit, candies, and other dainties through the warehouse windows, but to no avail.

One hundred girls employed in the factory stopped work in sympathy with the men, but refused to join the hunger strike.

VILLAGE OF BLIND FOUND IN MEXICO

Residents Numbering 900 Venture Forth Only After Sun Goes Down.

INSECTS CAUSE MALADY.

WASHINGTON, D.C., April 23. — (AP)—A village of 900 people, all totally or partially blind, who never venture from their homes until after sundown was described by Dr. Miguel Bustamente, Mexican delegate to the second Pan-American Conference of Directors of Health.

The village is Tiltepec, in the State of Oaxaca, Mexico. Hidden away in the mountains, it is reached only by a few horse trails and has almost no contact with the outside.

The malady which blinded the inhabitants is known in the medical world as onchocrocels.

Tests have shown, Dr. Bustamente said, in his speech yesterday, that an insect has been found the cause of the blindness. Eradication of this insect, he added, have given hope in the fight against the malady, of which little is known.

The disease caused blindness and, in addition, sensitiveness to light, so that person stricken with it cannot stand sunlight. It is estimated there are 20,000 cases in Mexico.

Tiltepec, Dr. Bustamente said, is in a remote mountain valley. When Dr. Ramon Pardo went to the village recently he had difficulty in establishing contact with the people. They speak Zapotec, an Indian language complete in itself. They live in crude huts. There is not a school, church, a store or a public building in the village.

The inhabitants grow a little corn and some sheep. From the wool, they make simple garments.

Spain is speeding up its public works program

BUILDING COSTS AT LOWEST LEVEL IN PAST 10 YEARS

Those Thinking of Building Should Find Every Encouragement in Prices Charged.

BUILDERS FAIRLY ACTIVE.

Citizens Who Have Repairs to Do Could Aid Unemployment Situation.

Building construction costs have declined to the lowest level in eleven years, contractors report as an evidence of the favorable conditions which have developed this season.

"Any person who is thinking of putting up a house or going ahead with some other building should find every encouragement in the prices of material and also in the prevailing wages," a contractor remarked to The Examiner this morning. "This is perhaps one reason why the new Matthews Creamery, the Card and Board Company, and two of the local churches have work either under way or ready to call for tenders. I can also think of seven or eight houses that are in course of construction, and in all this work there is bound to be a very substantial saving as compared with the probable cost based on the prices that have prevailed since 1920.

A report from Toronto a few days ago showed that the National Bricklayers reduced their scale of wage 25 cents an hour, and I understand that all their men are employed. Carpenters and laborers have also adjusted their wages to the present conditions as a means of encouraging work. Lumber costs are quite a bit lower, and the same applies to some of the other lines that are used in building."

Are Fairly Active

Several other contractors have mentioned these same factors as applying to actual and prospective work in this city and district, and lumber companies, referring to their deliveries, state that the outlook is somewhat better than they had expected. The season would be even more active, it is said, if many persons who are contemplating the letting of contracts of one kind or another would appreciate the advantages which are presented to them this Spring.

In this same vein, Mayor Denne has been considering the advisability of making as Mayor an appeal to the citizens to go ahead with work which they know should be done, but which they may be inclined to postpone under the influence of a negative psycological sentiment that is hampering the entire country.

How Citizens Could Help

"I feel sure that there are many

(Turn to page 19, please.)

Overheated Shaft Blamed For Blaze In Milling Plant

Tweed Milling Company's Mill and Offices Are Completely Destroyed By Fire, Causing Loss Estimated at $100,000 Partly Covered By Insurance.

FANNED BY STIFF BREEZE FLAMES GAINED HEADWAY SEPARATE SCHOOL AND TEN DWELLINGS WERE IGNITED

Large Wood Pile is Also Destroyed — Mill Was a Four Storey Structure 100 Feet By 75 Feet and Contained $18,000 Worth of Grain Ready To Be Milled.

TWEED, April 23 (Examiner Correspondence). — One of the most disastrous fires in the history of this village, yesterday wiped out the mill and offices of the Tweed Milling Company, causing a loss estimated at $100,000, and which is partly covered by insurance.

Believed to be due to an overheated shaft, the fire was first discovered about 2 o'lock in the afternoon. Fanned by a stiff breeze the fire gained rapid headway, and had the wind been in any other direction it is believed that the consequences to the village itself might have been disastrous. As it was, the business section was in jeopardy, but hard work on the part of the Fire Brigade, under Chief Orr, kept the fire confined more or less to the locality in which it originated. At one period during the long fight, the Separate School was ignited, and also ten dwelling-houses across the river, without serious consequences; while a large wood yard was also prey to the flames. The latter situation, while constituting a serious menace to the surrounding countryside owing to the extreme dryness, was admirably handled by the Fire Rangers under District Forester Crosbie.

$18,000 Worth of Grain.

In the mill itself, a four-storey structure 100 feet by 75 feet, it is estimated that some $18,000 worth of grain was consumed in the flames, which were visible for miles around.

Till an early hour this morning the firefighters worked without respite, while two men are now posted on the smouldering ruins watchful for further signs of a renewed outbreak.

While assisting the Fire Brigade, Police Chief Wallace Moon was struck in the back by falling embers, receiving injuries requiring medical attention. He was removed to his home, and will probably be confined to his bed for some days. Several of the firemen were also victims of minor mishaps, but were able to remain on duty.

FOUR ARE HURT DURING BLAST ON MAIL BOAT

Explosion Occurs at Killarney Dock When Effort is Made to Start Craft.

OPERATOR IS UNINJURED.

SUDBURY, Ont., April 23 (C.P.) — Four of five people who were on the vessel at the time were severely injured when the Killarney Quarry mail boat blew up at Killarney dock late yesterday, hoisting the roof completely off the craft and setting it afire.

Walter Burke, operator, succeeded in coming out unscratched, but Mr. McNair, manager of the Dominion Mines and Quarry Company, near Killarney, was bruised about the head and had his coat torn off; Mrs. Joseph Turcotte suffered injuries to one of her legs; Miss Tyson received injuries to her legs, and Rose Esquimaux had three fingers broken and was otherwise bruised. They will all recover.

Cause Unknown

The exact cause of the explosion is not known; but it is surmised by Burke, that gasoline must have accumulated around the base of the enclosed engine due to carburetor leaking. When Burke stepped on the started there was instantly a deafening explosion, which shook the surrounding village, and lifted the roof off the boat into the air and breaking all the windows of the vessel as well

(Turn to Page 5, Please)

FIRE DESTROYED EAST CITY BARN

Old Barns on Driscoll Terrace Were Burned to Ground Early This Morning.

HORSE LOST IN FIRE.

A most spectacular fire occured last evening when a group of old barns on Driscoll Terrace, immediately north of the proposed Matthews creamery burned to the ground in a few minutes. Although the firemen were not table to save the old building, which was adjacent to that condemned to be torn down by Inspector Clairmont yesterday, they prevented the flames, blown everywhere by a raging north wind, from spreading to nearby buildings.

The barns were joined together and were about 70 feet in length, and from 20 to 30 feet in width. The south end of the structure was used as a paint shop, while the north unit was rented by Walter Harran. Most of the paints had been removed. Furniture had been stored in Herran's part of the barn but had been removed that day. However, he had left his wagon in the barn and his horse was stabled in the north end. The barns were the property of Jim Matthews, and were due to be torn down in a short time.

Started in Paint Shop

A small blaze in the paint shop, was first noted by J. Jacques, hotel owner on Hunter East, at 12.45 a.m. and an alarm was immediately sent into the Fire Department. Within a few minutes the whole structure burst into a mass of flames. To those coming up Hunter street and half way across Ashburnham bridge it looked as if the east side of the Quaker Oats factory was on fire, and reminiscences of the 1916 fire caused a great deal of anxiety.

Mr. Jacques attempted to free the horse, but the smoke was so great that he could not. The structure burned like match-wood, and the

(Turn to Page Two, Please)

Practically all available labor in Hawaii is busy on government projects.

THE WOMAN PAYS AND PAYS IN POOR SPANISH PROVINCE

Digs Roads and Hauls Gravel While Mere Man Enjoys Life.

ROMANCE TABOO.

By GORDON A. SINCLAIR

PONTEVEDRA, Spain, April 23.—(Copyright, 1931).—Death holds all the aces in the game of love as it is played in the land of matadors and mantillas. Poverty holds the deuces. The rules are strict.

Yesterday you heard of a Spanish courtship, as played by class folks. Involved, expensive, boring and about as romantic as a bread line. But that was a normal courtship. They don't all work out that way. Now and again one actually become exhilarating and tender. Now and again one gets tragic.

Never Spoke Of Such Things.

Ramon Da Diego, for instance, is a bachelor. He is 44 and in love. He has been in love with the same girl since he was 26 and she was 21. He thinks she loves him too but they have never spoken of these things because speaking of them, except in the general public way, if off side. It's not fair according to the rules.

Ramon met Rosalinda at the spring fete in Toledo. Fetes provide the one chance for young people to meet without formality, without attendance or without papa sneaking around with a machine gun

(Turn to Page 11, Please).

Wife Wields Pistol; Thugs Beat Retreat

PORT ARTHUR, Ont., April 23—Two strangers entered the store of Frank Susak, in the north end of the city about midnight last night and brandishing revolvers ordered the storekeeper to put his hands up. As they searched him he grappled with them. The bandits fired two shots into the floor. Mrs. Susak appeared from the upstairs living rooms with her husband's revolver in her hands and the bandits fled.

Peden And LePage Hold Grind Lead

MONTREAL, Que., Apr. 23.—(CP)—William "Torchy" Peden of Victoria, B.C., and Henri Lepage, Montreal, team mates in the six day bicycle race here, held their place at the head of the pack at the eleven o'clock mark today, having covered 1,179 miles and three laps since the race started one minute after midnight last Monday morning. Horder and Bartell were tied with the leaders for distance but had amassed only 109 points to 194 for the leaders. Gachon and Stubecke, although seven laps behind the leaders, had amassed 197 points, leading the field in this respect. The teams of Gadou-Dempsey, McNamara-Laporte and Baggio-Blondet, were tied one lap behind the leaders, their point score respectively standing at 157,140 and 72. The New York-Toronto team of Black and Fickling were five laps behind with 178 points.

CELEBRATE GREAT ANNIVERSARIES ENGLAND, IRELAND, WALES TO-DAY

Many Ceremonies Staged in Honor of St. George and Shakespeare's Birthday.

DAY OF ZEEBRUGGE ATTACK.

LONDON, April 23.—(By Thos. T. Champion, C. P. Staff Correspondent.)—To-day was a day of great anniversary; the anniversaries of Shakespeare's birthday and of the epic attack of Zeebrugge, and St. George's Day.

Welshmen and Irishmen, it must be admitted, make more of the festival of their patron saint than do Englishmen. St. George's Day passed almost unheeded among the mass of folk. But there was a goodly show of the trappings of old-time chivalry when members of the Order of St. Michael and St. George attended the annual service at St. Paul's to-day. The banners of three knights who had died since the last commemoration were ceremoniously removed from the Order's chapel in the Cathedral.

The army keeps the festival with more zeal than the civilian and the Northumberland Fusiliers, who bear St. George and the dragon in their colors, held a special parade for trooping the colors.

Shakespeare's Birthday

The day was much more greatly observed as Shakespeare's birthday anniversary. Stratford - on - Avon hangs out its banners on the outer walls of its half-timbered old houses and the bells of the church, in the chancel of which the immortal poet lies buried, rang out merrily. At noon the flags of all nations were unfurled in the high street, symoolical of the world's homage to Shakespeare. Today's ceremonies at Stratford-on-

(Turn to Page 15, Please)

Air Vice-Marshal Killed in Crash

SEAHURST PARK, Sussex, England, April 23 (C.P.). — Air Vice-Marshal Felton Vesey Holt, commander of the air defences of Great Britain, was killed to-day in an air lane collision.

His pilot, Flight Lieutenant Henry Moody, also was killed, but the occupant of the other plane escaped injury.

The planes crashed 1,500 feet up about six miles from Tangmere Airdrome, and when the airdrome staff got there both Holt and his pilot already were dead.

The pilot's death was the 37th fatal accident to a member of the Royal Air Force this year.

Premier Baxter Sees Russia Great Menace

ST. JOHN, N.B., April 23 (C.P.). —Russia to-day presents a greater menace to the world and civilization than the Germans did during the years 1914-1918, declared Premier J. B. M. Baxter, speaking before the Red Chevron Club of St. John at its annual meeting.

"I pray to God the five-year-plan of the Soviet Government is unsuccessful and I really feel it will be," he said.

The Second Battle of Ypres was commemorated by the club members of the First Contingent during the evening.

SOVIETS PLAN TO EXTINGUISH KULAKS CLASS

Former Wealthy Peasants Must Register, Report Movements to Police.

3,000,000 REMAIN.

Children Over 14 Years to Receive Good Standing Must Renounce Parents.

MOSCOW, Apr. 23.—(AP)—A new campaign of extermination against the Kulaks, or land owning peasants, is being planned by the Soviet Union.

Under its provisions the hated Kulak will be branded openly as an enemy of the Communistic Government, compelled to register with and report his movements to police wherever he may go, and relegated to unimportant work to earn his bread.

Details of the new scheme published in Izvestia, official organ of the central executive committee of the Soviet Union, reveal its wide scope, which, banning the glass from Government jobs, will force them to resort to manual labor or cease to exist.

Crime To Own Land

The Kulak's crime is that he once owned land, and sometimes a horse or cow, with which he maintained himself and his family. He resented the collectives, which took these holdings away from him, and put him on an equal footing with those who owned nothing at all.

It is estimated that there are still 3,000,000 Kulaks in Russia, not including the number who have been banished to the Arctic regions where they live in lumber camps on a no work, no food basis. Many of them have been shot on conviction of counter-revolutionary activities. Recently it has been discovered that many were pretending not to be Kulaks and were reaping rewards usually reserved for Soviet citizens of good standing. The Kulaks in most cases were prosperous peasant farmers before the revolution.

It is now proposed, as the first step in the new campaign, to make a complete census of these outcasts to facilitate placing them completely under police supervision. Children under fourteen years old will not bear the stigma of their Kulak parents, but above that age to receive good standing they will have to renounce their parents and swear to have nothing to do with them.

Reindeer meat valued at $13,000 is being shipped from Alaska every month.

Police Dog With Keen Sense of Justice Frees Owner's Freshly-Dug Fish Worms

CAMPBELLFORD, April 22 (Examiner Staff Correspondence). —We have often heard of the "wise old owl," but here is the tale of a wise dog. A cottager at Trent River, thinking to take a little exercise, went into the garden and dug worms, placing them in a can. Going back into the cottage, he emerged later only to find that Yvonne, the police dog, objecting to his actions, had taken the can of worms and redistributed them over the garden from where a few minutes before they had been dug. But that was not the end of the morning's sport. Feeling the call of the "inner man," this worthy cottager peeled a pot of potatoes in readiness for the midday meal, and placed them on the table. But this again did not please Yvonne, who took the "murphies" and strewed them over the garden from whence they were dug. Who says a dog is not human?

CHEESE MAKING IS LEADING BRANCH OF DAIRY INDUSTRY

Campbellford District Cheesemakers' Association Hold Organization Meeting.

ARRANGE MEETINGS.

CAMPBELLFORD, April 23 (Examiner Staff Correspondence) — The oganization meeting of the Campbellford District Cheesemakers' Association was held yesterday in the Public Library, Campbellford, when preparations for the year's work were made, meetings arranged for, and guest speakers heard.

The meeting was well attended, and was presided over by W. V. Drewry of Warkworth. J. P. Griffin, of the Milk Producers' Association, Toronto, and J. P. Williams of the Great West Life Insurance Company, were the guest speakers, J. Irwin, Dominion cheese grader, and J. Murray also addressing the gathering.

The schedule of meetings for the coming season was arranged and passed. This year these gatherings will alternate between the Campbellford grading station and one of the factories. The schedule is as follows:

May 22—Grading Station
June 4—Percy Factory, No. 13, Warkworth.
June 19—Grading Station.
July 2—Hoard's Station Factory.
July 17—Grading Station.
July 30—Ideal Factory, Norham.
August 14—Grading Station.
August 27—Prince of Wales Factory, No. 3, Campbellford.
September 11—Grading Station.
September 24—Beaver Factory No. 1.
October 9—Grading Station.
October 22—Empire Factory No. 5.

Mr. Drewry as chairman welcomed the speakers of the day, introducing

(Turn to page 3, please).

Veteran Journalist Dies In Hamilton

HAMILTON, Ont., April 23.—A veteran figure was removed from the field of journalism in Canada yesterday when Jones Lewis, former editor of The Hamilton Herald, died suddenly. Mr. Lewis passed away at his home in this city, where he had lived since his retirement from active life several years ago.

As an editorial writer, Mr. Lewis wielded an eloquent pen, and his views gained attention throughout the Dominion. He was born in Belleville, and came to Hamilton in his 22nd year. For twelve years he was a member of the editorial staff of The Spectator, and later was with the old Hamilton Times. From that newspaper, he moved to The Herald where he occupied the editorial chair for many years.

He was in his 73rd year. A son and daughter survive.

POLISH CITY FLOODED.

VILNA, Poland, April 23 (C.P.).—The lower part of the City of Vilna was under water to-day, with a number of houses threatening collapse, while the floods which have covered a large part of the Vilna Province became increasingly serious. Both the Dvina and the Niemen are rising rapidly.

One house at Vilna collapsed yesterday but all the inmates escaped.

Many Atlantic liners are being equipped with talkies.

Matting is to be made from the fibre of cocoanut shells in Porto Rico.

GRAIN EXPORTERS PLAN TO ATTEND MEET IN LONDON

Conference Will Not Gather With Any Cut and Dried Scheme.

Orderly Marketing is Goal.

One Suggestion To Be Considered is International Clearing House For Wheat.

LONDON, April 23 (By George Hambleton, C.P. Staff Correspondent)—Spade work is well under way for the conference of wheat exporting nations of the world which will open at Canada House here on May 18, under the chairmanship of Hon. G. Howard Ferguson, Canadian High Commissioner to Great Britain. A number of acceptances to the invitations have been received, and it is expected all the exporting countries—European as well as overseas—will send representatives, though some doubt is felt about the United States.

The conference, it is emphasized in authoritative circles, will not meet with any cut and dried scheme. The idea is to thoughly thresh out the situation with a view to devising some scheme for orderly marketing of the world's wheat.

Clearing House

One suggestion, it is understood, is the creation of an international clearing house for wheat. The clearing house would not itself attempt the action buying or selling of wheat. Its function would be rather to survey the world wheat supply and demand and bring the buyer into contact with the seller through agreements whereby the flow of wheat would be regulated and more equitably distributed. Under this scheme the actual buying and selling would be conducted through existing agencies, but to give such a scheme force some governmental action, in the way of export licenses or similar methods, would probably be necessary.

The clearing house idea remains only a suggestion. No formal proposals have been submitted nor are any expected until the conference itself has had an opportunity to review the situation.

An important feature of the coming wheat conference is the effect it is likely to have on the proposed Empire wheat quota. A British quota for wheat from the wheat-growing Dominions has been under examination by the Labor Government since the last Imperial Conference. One recent report had it that the British delegates intended to offer a wheat quota at the coming Imperial Economic Conference at Ottawa in return for a Canadian quota on British coal. There has been no confirmation of this report, and in any event the British wheat quota could hardly be put into force for another year.

May Influence Quota Plan.

But the decisions at the London Wheat Conference are likely to have considerable bearing on the proposed Empire wheat quota. Should the London Conference result in satisfactory and equitable agreements among the exporting nations, it is felt in some circles here that the institution of an Empire wheat quota in the British market would no longer be necessary.

Meanwhile, preparatory to the London Conference, sugar and tin quota schemes are being examined and all available data collected.

MILL WORKMAN LOSES HIS HAND

Accident Occurs at Norland When James Quinn Gets Tangled in Roller.

RUSHED TO LINDSAY.

LINDSAY, April 23.—(Examiner Correspondence).—James Quinn, of Norland, Victoria County, met with a distressing accident on Tuesday. He is employed in Bryant's mill at that place, and while operating a machine had his hand severed at the wrist when it became tangled in a roller. After being given first aid treatment by the mill hands, he was rushed to Ross Memorial Hospital in a weakened condition. Quinn is a married man.

John Cunningham, of Fenelon Falls, brother of Robert Cunningham, of Peterborough, passed away in that village a few days ago. The deceased, who was in his seventy-fifth year, is survived by his wife and one son.

The Third Battallion, of Toronto, known as the Toronto Regiment, will visit Lindsay on May 24 and 25, and will take part in the program arranged for the reunion of the 109th Battalion on Victoria Day.

Bennett Uninformed Claims Western M.P.

WINNIPEG, Man., April 23 (C.P.). — If one were to judge by his remarks, Premier R. B. Bennett could not be well informed regarding Western conditions, according to Thomas Wolstenholme, chairman of the Manitoba Legislature Agricultural Committee. Mr. Wolstenholme is also a farmer and member in the Provincial Government for Hamiota.

Commenting on Premier Bennett's address in the House of Commons on Tuesday in regard to conditions in the West, the Agricultural Committee chairman declared himself astonished to hear that the Prairie farmers were not experiencing undue hard times. From his own experience, he declared, he knew conditions were difficult throughout the farming West.

Deposed Monarch Chats With Waiter

LONDON, April 23 (A.P.)—Alfonso de Bourbon, an unemployed king, and Juan Fernandez, a head waiter with a job, have renewed an old acquaintance of Alfonso's happier days.

The deposed Spanish monarch, visiting at the Kinsington Hotel last night looked up Fernandez, who has put arroz con pollo on the Kinsington menus, and chatted with him for a while.

Fernandez expressed regret that times had changed in Spain, and Alfonso rejoined: "I suppose I had to give them an opportunity."

Fernandez then commented that he hoped Alfonso would soon return to Spain, and Alfonso answered: "We shall have to see about that."

The deposed monarch also visited the Marchioness of Portago, a noblewoman of his Madrid court, at the hotel.

NO FOUNDATION FINANCIAL FEARS

Banks Offer Co-operation in Preventing Withdrawal of Capital for Export Abroad.

SPANISH NOBLES RETURN.

MADRID, April 23. (AP)—Representatives of almost all the banks of Spain have offered the new republican government their co-operation in preventing withdrawal of capital for export abroad.

The bankers say that fears held by many, principally aristocrats and monarchists, for Spain's financial future are without foundation, and they will recommend to their institutions that they forbid withdrawals which will be contrary to government policy.

City councils throughout Spain have been asked to make a complete check of transactions, particularly loans and credits, during the Primo De Rivera dictatorship and report back to the Madrid authority before May 15.

Dispatches from northern Spain say that many aristocrats who fled to France upon the establishment of a republic are now returning; San Sebastian papers say that the deposed King Alfonso, asked this of them.

A government announcement says that all military officers must sign a loyalty pledge to the republic within four days or be placed on the reserve lists.

ONTARIO FEELS WINTER WEATHER

Hearts of Farmers Gladdened at Fall of Rain—Snow Blankets North.

FEAR FELT FOR FRUIT.

TORONTO, Ont., April 23. (CP)—A biting northwest wind, bringing a threat of snow, brought a sudden change in weather conditions to Ontario to-day.

Yesterday the hearts of farmers and city lovers of emerald green lawns and gardens were gladdened by the most refreshing rain in months. A prolonged drought has been experienced during winter months by agriculturists in nearly all parts of Western Ontario and yesterday's downpour in addition to improving crop prospects filled wells empty for months.

While south, east and western sections of the province were benefiting from the much needed rain, however, parts of Northern Ontario, suffered from a prank of the weatherman's. Snow—four inches of it—fell in the district of Swastika, while as far south as Barrie, it fell to the depth of three inches.

Some apprehension is felt over the cold snap in the fruit growing districts. Early fruits are near the blossoming stage and snowstorms or frost might prove disastrous at this stage of maturity.

FIRE DESTROYED

(Continued from Page 1)

large amount of hay in the north end of the barn proved easy prey to the flames. Two lengths of hose, totalling 700 feet, were laid and firemen labored incessantly both to subdue the blaze and prevent the nearby houses from being destroyed. Huge sparks were blown right across Hunter street, and the roofs of the adjacent houses had to be kept moist with water. Nearby fences and a lumber pile caught fire two or three times, but were finally saved by the firemen.

Within a few minutes after the breaking out of the fire over a hundred people made their way to the glowing scene. Mayor Denne was at the fire almost as soon as the Fire Brigade, and two or three policemen came to patrol the section near the fire.

Within about half an hour the firefighters had the fire under control, but they were obliged to continue battling with flames which broke out again here and there until after 3 o'clock. This morning the structure si a blackened mass of ruins, while in places the rubbish is still smouldering. Total losses will not be in excess of $1,500, partly covered by insurance.

Conjecturing as to the cause of the fire, it was thought that spontaneous combustion took place in the paint shop, which was in itself a fire-trap. The hay in the other end of the barn was most likely at a high temperature due to the same cause.

REDUCED FARES ASKED ON MOVE BACK TO LAND

Both Manion and Gardiner Oppose Bellanger's Plan to Aid Unemployment.

RAILWAYS HARD HIT.

Bourassa to Move Motion Making it Optional With Member Whether He Vote.

OTTAWA, Ont., April 23 (C.P.) — Estimates of the Department of Public Works were before the House of Commons to-day. Hon. Hugh A. Stewart, the Minister, was the first departmental head in the Bennett Government to present his itemized accounts to Parliament and attempt to pilot through his estimates for the coming financial year.

The House yesterday devoted practically the entire sitting to the answering of questions by the Government and the adoption of motions calling for the production of documents and information by the Government. Some progress was made on the discussion of a resolution introduced by Oscar Bellanger (Lib., Bellechasse), which called upon the Canadian Railways to establish reduced fares for a back-to-the-land movement. Residents of cities and towns wishing to take up farming would be provided with lowered fares, to relieve unemployment.

Manion Opposed

Although the discussion was not finished, Hon. R. J. Manion, Minister of Railways and Canals, said he did not believe the times were propituous to ask the Canadian railways to take on additional financial burdens. Since he assumed office about eight months ago he had received requests from all parts of Canada for more than $200,000,000 worth of capital expenditures on the part of the Canadian National Railways, including branch lines, freight sheds, new stations and hotels. The Government had no right to attempt to dictate to the management of the national system, Dr. Manion

(Turn to page 3, please).

THIS WEEK ONLY

NYAL SERVICE 2 for 1 SALE DRUG STORE

Thursday--Friday--Saturday

Home Remedies, Toiletries
Rubber Goods, Stationery
Candy and Drug Store
Sundries AT HALF PRICE!

A. G. HARRIS, The Careful Chemist, 172 Charlotte. Phone 527
W. J. KENT, Chemist and Druggist, 402 George. Phone 66

MUMBY IS GUILTY AND IS FINED $10

Charge of Assault is Heard Before Magistrate Langley at Havelock.

FIGHT OVER SKINS.

HAVELOCK, April 23 (Examiner Correspondence). — A fight over muskrat skins in which Randall Quakenbush, 17, was beaten up by Frank Mumby, both of Belmont Township, had its sequel before Magistrate Langley at the Town Hall here yesterday, when Mumby was found guilty of assault, and fined $10.00, and costs of $17.35.

The hall was thronged by residents of Belmont Township, and they heard Marcus Quakenbush, father of the assaulted boy argue the prosecution.

Mumby, it was learned, attacked young Quakenbush, slapping him, punching him, and choking him, when he discovered the boy taking muskrats from traps which Mumby claimed were his. The assault took place ten miles north of here just east of Stoney Lake road.

A. L. Elliott conducted Mumby's defence.

Football attendance in England last season was less than in 1901.

Skins from American beavers are being made into hats in Austria.

READ THE WANT ADS.

$200.06 for every $100.00 invested!

Amount of Policy No. 22,765 paid at age sixty $1,000.00
Deposited by policyholder with Mutual Life of Canada 489.63
Gain to policyholder ..... $ 510.37

A CHEQUE for $1,000 was recently paid to the insured under policy No. 22,765 and represented over $2.00 for every dollar invested with this Company.

Had death occurred at any time after the first deposit was made at age twenty, the $1.000 would have been paid immediately.

An endowment policy in the Mutual Life of Canada combines complete protection with a form of investment which absolutely secures the principal and yields a high interest return.

If you would learn more about Mutual Life endowments, call in a representative of this Company, or send your name and address to our Head Office, direct, for booklets.

Name _____

Address _____

THE MUTUAL LIFE Assurance Company OF CANADA

HEAD OFFICE—WATERLOO, ONT.
Established 1869

GEORGE GIBBONS, District Manager.
A. C. GRAY, District Representative.
DOUGLAS C. GRANT, Representative, 231 Barrie Building, George St. Peterboro' Ont.

DOMINION STORES LTD.

"Where Quality Counts"

Canada's Largest Retail Grocers

PINEAPPLE No. 2 Tin 9c
Choice, even slices of luscious fruit. Grown and packed in Singapore. A delicious dessert.

CATSUP TIGER BRAND Large Bottle 15c
Made in Burlington from selected ingredients. At this special price it is indeed an economical purchase.

KRAFT—Canadian or Pimento CHEESE ½-lb. Pkg. 17c
Sliced thin, its tangy flavor adds a delightful touch to your tea or luncheon menu. For delicious sandwiches.

Regular Values

BLUE RIBBON Mayonnaise ..... 8-oz. Jar 29c
FANCY JAPANESE Lobster ..... ½'s Tin 33c
IMPORTED Licorice Allsorts ... lb. 25c
NORWEGIAN Sardines ..... 2 Tins 23c
KELLOGG'S Corn Flakes ... 2 Pkgs. 19c
EATS DIRT Gillett's Lye ..... Tin 14c

COCOA FRY'S PURE BREAKFAST ½-lb. Tin - - - 19c
Scientifically prepared from only the finest beans. It is nourishing and easily digested.

GRAPE NUTS Pkg. 14c
Contains the essential body-building properties. A cereal with the nourishment you need in a most delicious form.

LIFEBUOY SOAP 3 CAKES 20c
The Famous Health Soap

CHRISTIE'S Chocolates
A delicious confection with a Devil's Food base-cake tipped with Christie's Creamy Marshmallow and covered with pure chocolate coating. Per Pound 25c

3 Products of Outstanding Quality

Tasty BREAD 24-oz. Loaf 6c
Richmello COFFEE In Sealed Tins—1 lb. 43c
Domino TEA Black or Green 55c

Fresh Ripe Pineapples, each .. 25c
Fresh Tomatoes, lb. 19c
White, Firm Cauliflower, 25c to 29c
Fresh Asparagus, Lb. 19c
Texas New Carrots ... 2 Bunch. 23c
Texas New Beets ..... 2 Bunch. 15c
Dutch Set Seed Onions . 3 lbs. 25c
Choice Crisp Celery ..... 2 for 25c
Firm Heads, Lettuce ..... 2 for 19c
Large Lemons, Dozen 19c
Fresh Spinach ..... 3 lbs. 25c
New Green Cabbage, Lb. 5c
Large Juicy Oranges, Dozen 25c
Large Seedless Grapefruit .. 3 for 23c
Golden Wax Beans, Tin 10c
Peamealed Cottage Roll, lb. 19c
Finest Back Bacon, Lb. 31c
Fresh Pork Sausage, Lb. 22c
Machine Sliced Bacon, Lb. 27c
Granulated Sugar ... 10 Lbs. 53c
Bread, White or Brown, Loaf 6c

CHEESE MAKING IS LEADING BRANCH OF DAIRY INDUSTRY

(Continued from Page 1)

them in turn. He spoke of the delight it gave him to renew old friendships with the makers, and hoped that the season's work would be even more successful than last year.

Leading Branch

Mr. Griffin spoke of the interest that he had in the cheese branch of the industry declaring that it was the leading branch. He had had an uphill fight with the directors of the Association to make them realize the truth of this fact, he declared, but said he was glad that they were coming round to the conviction that the cheese industry is the leading branch of the milk concern. He stated that there had been more milk turned into the factories this year than in some time past, pointing out that some of the Borden plants were going into the manufacture of cheese instead of powder. There was no fear to be anticipated from the butter branch he thought, as the price was very low and had recently taken another "flop."

"With the quality of cheese we have, we need have no fear of the industry" declared Mr. Griffin. He had come to the conclusion however, that cleanliness has as much to do with that quality as anything. He suggested that the makers should have a complete cleaning up of the plants before the season opens and emphasized the necessity of the sterilition of the cans and if possible milk pails. It was better to take every precaution at the beginning he thought, and so save trouble during the season.

The speaker also pointed out that the patrons are credited with the highest number of defects in defective cheese, declaring that this was one of the big problems that the association was up against. He thought that one way to deal with it was to get the trade journal into the home of every patron and so give them an idea of the necessity of cleanliness in the handling of milk. "We've got to co-operate and work together for success" the speaker declared, pointing out that the cheese industry was the market for surplus milk and therefore every precaution should be taken to preserve it. Mr. Griffin also said that he was pleased with the interest that the Campbellford group had taken in the Herd Competition last year and hoped that they would take hold of the situation this season and do even better.

Prospects Are Good

Mr. Irwin, speaking of the opening of the season, said that prospects for the year looked good, but that there was room for improvement in the quality of the cheese, although the Campbellford group had a good record. He wished to see a decrease in off-flavors this year he said.

Of the price of cheese, the speaker said it was not too encouraging at present, but stated that the present price would not rule for the season. There was no need to worry about the creamery opposition as prices on that market were very low and if a high standard of cheese was maintained it would remain the leading factor. It had been decided Mr. Irwin stated, to cut out all specials, as there were not sufficient of them to make a market, but this, he said, would not go into effect until 1932.

Of the Herd Competition for the coming year the speaker stated that he was anxious to get all patrons interested. There were special inducements offered this year for increasing and improving over last year's records, and a special entry for factories will be made in which the whole patronage will be included, the prizes being $30, $20 and $10, which will go to the president of the factory to use as he thinks fit.

Of grading, Mr. Irwin stated that there would be no change from last season. Last year's Canadian cheese had stood three cents higher on the Home market than New Zealand cheese and he thought that this could be increased.

Mr. Murray, cheese instructor for the group, stressed the importance of the necessity of cleanliness in the factory and among the patrons, to eliminate one of the great difficulties, rancid flavors. He pointed out that the man who had the highest score last year was one of the most particular men along this line and he thought that his success was directly due to this fact. "Rancid flavor has been the big trouble here" he declared, and said that he thought that most of the pickouts come from the farm. He thought that it would be a good idea to make use of a granite can for the starter and to use a special dipper.

Speaking of the Herd Competition Mr. Murray was able to state that W. A. Fraser, M.P. was awarding a prize this year for the highest average score in cheese plus score of factory surroundings.

Mr. Williams addressed the meeting in regard to a group insurance which is being taken up by the association for all members. This is a blanket policy covering accident and sickness liability and life insurance. Mr. Williams went into details in regard to this question, but no definite action will be taken until after the next meeting.

REDUCED FARES

(Continued from Page 1)

proceeded. The road was forced to curtail services in many parts of the country, but if any community had a protest to make, it should be directed to the Board of Railway Commissioners, not the Ministry.

In support of his motion, Mr. Boulanger said a back-to-the-land movement would prove to be a great relief for unemployment conditions in the cities. Canada assisted immigration until a short time ago. Why not assist colonization?

Robert Gardiner, U.F.A. Leader, said under present agricultural conditions not one dollar of public funds should be spent to take one person back to the land. Rather than open up new sections of the West, they should be closed to colonization until agricultural conditions improved.

Echoes of Impasse Arise

Echoes of Monday night's impasse when eleven members of the House at one time were on the point of being named by the Speaker, rumbled through the chamber yesterday. The members refrained from registering their vote; being under the impression they were within their rights; basing their stand upon rulings of former Speaker Rodolphe Lemieux. For a member to be named would mean his suspension from the House, for a short time at least.

Henri Bourassa (Ind., Labelle) recalled the incident when he gave notice he would introduce a motion later which would change the rules of the House, making it optional with a member whether he voted.

The questions answered by the Government were directed by private members, the majority dealing with patronage. They ranged from the circumstances surrounding the dismissal of a janitor in a public building to the amount of salary paid the Governor-General.

"Wild Ginger" To Be Presented In Keene

The Presbyterian young people of Warsaw will present their play "Wild Ginger" at Keene to-night instead of April 22 as formerly reported.

AT LARGE!

$25 REWARD!
FOR THE CAPTURE OF
Mysterious Mr.
Beech-Nut

"You will be surprised when you hear where I have been to-day. I notice that most people like Peppermint Beech-Nut Gum."

HEAR HIM ON THE AIR...
CFRB-CJGC *at* 7.15 P.M.

CATTLE, GRAIN, PRODUCE

MONTREAL PRODUCE

MONTREAL, April 23.—The downhill trend of butter prices was stopped when the brakes were applied on the produce and dairy market here yesterday. Cheese and egg quotations were easier, while potato prices held unchanged.

Light receipts and the re-entry of large buyers into the market took the grease off the skids, and prices held, with regraded butter showing a slight improvement. No. 1 fresh pasteurized was quoted unchanged at 22c, and regraded gained a ½c, at 22 to 22½c a pound. To retailers, solids and prints declined 2c at 26c and 27c a pound, respectively. Settlements made with farmers for the week ended yesterday was announced at 22c a pound. Receipts were 283 boxes.

Ontario colored cheese dropped a ½c at 10½c a pound, and settlements with farmers were announced at 12¼c a pound. Receipts were 27 boxes.

Carlot prices of Quebec, Maritime, Ontario and Prairie fresh eggs lost ½c to 1c a dozen. Extras and firsts both declined ½c, at 22c and 23c and 20c to 21c a dozen, respectively. Seconds were off 1c at 17c to 18c. Asking of British Columbia fresh extras, in carlots, were 24c; firsts, 22c; and seconds, 19½c. Quotations to retailers were unchanged, and receipts were 1,250 cases.

New Brunswick Green Mountain potatoes, in carlots, were quoted at 80c per 80-pound bag, and to retailers 90c.

TORONTO, April 23.—Country egg shippers suffered another reduction in prices for supplies shipped to the local market yesterday. Wholesalers were quoting 18c for extras, 16c for firsts and 13c for seconds, delivered, ungraded, cases returned, which was 1c lower on extras and firsts and 2c lower on seconds. Receipts were far too heavy for the demand, due to lack of storage activity and brokers found trouble in clearing supplies, graded and in free cases, at 21c for extras, 19c for firsts, and 16c for seconds, steady with the week's decline of 1c to 1½c. Retailers were quoted 25c for extras in cartons, 23c for extras loose, 21c for firsts loose and 17½c to 18c for seconds loose.

Butter

Brokers were asking steady prices of 26c for No. 1 and 25c for No. 2 creamery solids yesterday, but there were no sales of any kind at these levels, and a general weak undertone was apparent. Buyers were not showing any signs of becoming interested at the current prices, and even offers slightly lower did not bring sales. Brokers were of the opinion that some sales would be made this week, but at lower levels than those prevailing Wednesday. Buyers have been adopting an attitude of patient waiting until levels were stabilized, and this condition might ensue in the very near future. Retailers were offered prints at 30c for No. 1 and 29c for No. 2, the second reduction for the week, or 3c per pound lower than asked last week.

Cheese

All cheese prices were lower yesterday. Brokers dropped their quotations for new makes another ¼c per pound to make a decrease for the week of 1c to 1¼c, while wholesalers reduced the prices on new and old cheese to retailers ½c. Brokers offered new large at 10½c, twins 10¾c and triplets 11c. Wholesalers asked 13c for new large, 13¼c for twins and 13½c for triplets, with old cheese at 19½c for large, 19¾c for twins and 19¼c for triplets. New Stiltons were offered at 14½c and old Stiltons at 22c.

CHICAGO GRAIN.

CHICAGO, April 23.—Grain price rallies fizzled out yesterday, the dominating influence finally being stock market unsettlement, together with uneasiness over a big Australian bank failure.

Transient upturns earlier in grains were associated with trade reports that a more definite statement of the Federal Farm Board's export policy was probable. The reports suggested that when the 1931 United States' wheat crop entered the market, the Farm Board might announce a decision as to whether the board would keep in storage for a year or more the remainder of Government-sponsored old crop holdings.

Wheat closed nervous, ⅛ to ¼ cent lower, corn ⅛ to 1¼ down, oats ⅛ to ⅝ off and provisions showing 7 to 35 cents decline.

LIVERPOOL QUOTATIONS

LIVERPOOL, April 23.—(AP).—Closing.—Wheat, Spot No. 1 Manitoba 89½; No. 2, 88½.

Hams—Long cut, 12 to 16 lbs. 78s; short cut, 12 to 14 lbs. 7s; extra skinned, 99s; picnics, 5 to 8 lbs., 50s 6d.

Bacon—Cumberland cut, 32 to 40 lbs., 66s 6d; Canadian Wiltshires, 94s; Clear Bellies, 14 to 20 lbs., 60s; long clear middles, 26 to 35 lbs., 74s; short clear backs, 20 to 25 lbs., 69s.

Shoulders—Square, 12 to 16 lbs., 56s.

Lard—Prime Western in tierces, 47s; American refined in boxes, 47s 9d.

Cheese—Canadian finest white 76s; colored 78s.

Linseed Oil—Raw 22s 9d.

Petroleum—No. 1, 11d; No. 2, 1s.

Rosin—Types "F" and "G", 14s 6d.

Turpentine—Spirits 46s 3d.

BUFFALO LIVESTOCK

EAST BUFFALO, N.Y., April 23.—Hogs 1,800; dependable trade to shippers and small packers; fully steady; bulk desirable 150-210 lbs., 8.15; plainer kinds 7.60-7.75; one double; outstanding 171 lbs. 8.25; 230-250 lbs., 7.75-8.00.

Cattle 75; cows unchanged. Calves 300; vealers firm to choice 9.00 to mostly 9.50; common and medium 5.00-7.50.

Sheep 300; lambs steady; better lots shorn lambs 9.50; others downward to 8.50; shorn ewes 4.50 down; few spring lambs 10.50-13.50.

TORONTO LIVESTOCK

TORONTO, Ont., April 23.—(By the Canadian Press).—Cattle receipts 855. Left overs totalled 300 head. Trade was slow with the prices a shade easier than on Tuesday. Good and choice butchers made $5.50 to $6 and a few choice heavy steers sold up to $6.50. Common butchers were as low as $4. Choice fed calves were steady from $7.50 to $8. Good butcher cows made $4 to $4.50.

Steers up to 1,050 lbs. good and choice $5.75 to $6.25; medium $5.25 to $5.75; common $4.50 to $5.25; steers over 1,050 lbs. Good and choice $6 to $6.50; medium $5.50 to $6; common 5.25 to $5.50; heifers good and choice $5.75 to $6.00; medium $5 to $5.75; common $4 to $5; fed calves good and choice $7.50 to $8; medium $6 to $7; cows good $4 to $4.50; medium $3.50 to $4; common $3 to $3.50; canners and cutters $1.25 to $2; bulls good $3.50 to $4; common $2.50 to $3.25; stocker and feeder steers good $5 to $5.25; common $4.50 to $5; milkers and springers $50 to $80.

Calf receipts 356. Calves sold 50c lower for the week at $8 to $9 for choice and $4 to $6 for common light calves.

Good and choice veal $8 to $9; common and medium $4 to $7.50; grassers $3.50 to $3.

Hog receipts 1090. Hogs were firm at $8 f.o.b. for bacons or $8.25 weighed off car. Selects brought $1 per head premiums.

Off car basis, bacon $8.75; butchers $8.35; heavies $6.25 to $7.25; lights and feeders $7.25; sows $4.75 to $5.75.

Sheep receipts 109. There was no yearling lambs offered. Choice spring lambs were steady from $9 to $11. Good light sheep brought $5 to $6 per cwt.

Good ewe and wether lambs $10 to $11. Medium $9.50 to $10; bucks $8.50 to $9; culls $7 to $9; good light sheep $5.50 to $6; heavies $4.50 to 5.25; culls $1 to $4.

WINNIPEG GRAIN.

WINNIPEG, April 23. — Liquidation in the waning minutes of trading induced by weakness in the stock market broke a recovery from early declines and values in the wheat pit at close were 1¼c to 1½c lower than Tuesday's finish.

May closed at 61½c, down 1¼c. July at 62¾c to 63c was down 1¼c, while October dropped 1¼c to 64¾c.

Pit operations for the first hour were entirely local and of mixed character. Around mid-session a strong close at Liverpool and forecast of frost in the United States induced fair buying, but this was more than offset by a dip which set in just before the close when values eased to the low points for the day.

Cash wheat trading was draggy with spreads unchanged. Barley for export featured the coarse grains sections with futures prices following the trend of wheat.

Futures:

Wheat—	Open	High	Low	Close	Prev. Close
May	.63	.63¾	.61⅛	.61½	.62⅝
July	.63¾	.65¼	.62¾	.62¾	.64⅛
Oct.	.65⅝	.65⅞	.64⅝	.64⅝	.65⅞
Oats—					
May	.28⅝	.29¼	.28⅛	.28⅜	.28⅝
July	.29⅝	.29⅞	.29⅛	.29⅜	.29⅝
Oct.	.30⅝	.31⅜	.30¼	.30⅜	.31⅛

School Reports

S.S. No. 3, BURLEIGH.

The following is the result of the Easter Examinations for S.S. No. 3, Burleigh. The first number means the number of subjects tried, the second, the number passed and if a third, it means the number in which honours were taken.

Sr. IV.—John Dunford, 9, 7, 5.

Jr. IV.—Leone Church, 8, 8, 4; Roxie Dunford (absent).

Sr. III.—Elwood Stone, 7, 3, 1 (1 missed); Harold Bolton, 8, 8, 3.

Sr. II.—Dorothy Stone, 6, 5, 1.

Sr. I.—Isabel Bolton, 5, 5, 2; Dave Dunford, 5, 3.

Sr. Pr.—Henry Clapham, 4, 4.

Highest per cent was 69, gotten by Iaben Bolten.

Alma McCracken, Teacher.

S.S. No. 6, SMITH.

Names in order of merit.

Sr. IV. and Jr. IV.—Margaret Rosborough, Winnifred Rosborough, Alex Rosborough, Jean Knox (equal).

Harold Coons, Norman Coons, Kenneth Beavis, Carman Coons, Charlie Crawford, Fanny Huggitts.

Sr. and Jr. III.—William Dunbar (hons.); Jean Newnham, Allan Coons, Velma Northey, Elsie Huggins, Alvin Northey, Betty Crawford, Erma Dunbar, Kathleen Rosborough.

Sr. II.—Reta Dunbar, Jack Knox, Jim Huggins, Roger Charlton, Ralph Beavis.

Sr. I.—Hazel Northey (hons.), Beatrice Newnham (hons.), Kenneth Knox, Eva Edwards, Archie Hawthorne, Stanley Edwards, Douglas Holmes.

Sr. Pr.—Hilda Northey (hons.), Donald Fry (Hons.), Jim Crawford, Lessly Edwards, Leonard Huggins, Donald Holmes.

Jr. Pr.—Helen Dunbar, Berniece Edwards.

TO RELIEVE CATARRHAL DEAFNESS AND HEAD NOISES

If you have catarrhal deafness or head noises go to your druggist and get 1 oz. of Parmint (Double Strength), and add to it ¼ pint of hot water, and a little sugar. Take 1 tablespoonful four times a day.

This will often bring quick relief from the distressing head noises. Clogged nostrils should open, breathing become easy and the mucous stop dropping into the throat. It is easy to prepare, costs little, and is pleasant to take. Anyone who has catarrhal deafness or head noises should give this prescription a trial.

QUALITY PRINTING With Quick Service

ACHES

There's scarcely an ache or pain that Aspirin will not relieve *promptly*. It can't remove the cause, but it *will* relieve the pain! Headaches. Backaches. Neuritis and neuralgia. Yes, and even rheumatism. Read proven directions for many important uses. Genuine Aspirin can't depress the heart. Look for the Bayer cross:

BAYER

PETERBORO' BOY GOLD MEDALIST

Ross Lord Wins Medal Presented By British Association.

ALSO GETS SCHOLARSHIP.

High university honors have recently been captured by a Peterborough boy—Ross Lord, son of Mr. and Mrs. E. E. Lord, 192 Dalhousie street. He led the graduating class in the faculty of Applied Science and Engineering in the University of Toronto, and won the gold medal presented by the British Association for the Advancement of Science for the highest aggregate in his year.

As a further result of his taking first place he has been recommended by Dean Mitchell, of the faculty from which Lord graduated with his B.A.Sc., for a scholarship in the Massachussets Institute of Technology in Boston. The work he is to pursue is a post-graduate course leading up to an M.Sc. degree.

This is the first time that such an honor has been bestowed upon a graduate of Varsity, as Boston ranks as the highest engineering school on the continent.

STIRLING

Mr. and Mrs. Carl Sine, Mr. D. Kiddie were Sunday guests of Mr. and Mrs. O. Jackson.

Charlie Allen is visiting friends in Cooper.

Irene Charleton of Belleville spent a few days last week with Mrs. A. Hay and family.

Ferne Weatherall of Burnbrae has been visiting her friend, Miss Florence Hay.

Mildred Smith of Toronto is spending a couple of weeks with her parents.

Mr. and Mrs. Frank Dracup of Peterborough were guests of Mr. and Mrs. W. W. Dracup over the week-end.

Mr. and Mrs. Will Hamilton of Sidney have been visiting Mr. and Mrs. John Snarr.

Mrs. J. Baker spent last week with her sister, Mrs. C. Nichol, of Marmora.

Mary Crawford visited friends in Marmora last week.

Mr. and Mrs. Kenneth Vivian and Mrs. Emma Johnston spent Sunday with friends in Stirling.

Vera Cooke from Foxboro has been visiting friends here recently.

Mr. and Mrs. H. Wickett and son and Mrs. G. Rosebush of Stirling spent Sunday with Mr. and Mrs. Melzor Wickett.

Mr. and Mrs. Herman Lloyd spent Sunday with Mr. and Mrs. Perry Bronson, Stirling.

Mr. and Mrs. Ross Coulter were host and hostess to a bridge party on Saturday night. Guests were Dr. and Mrs. James M. C. Potts, Mr. and Mrs. John Villetorte, Mr. and Mrs. A. Murduff, Mr. and Mrs. A. E. Dobbie, Mr. and Mrs. W. Moise, Miss M. Harrington, Mr. and Mrs. P. McGuire and Mr. G. Cleete. Prizes were won by Miss M. Harrington and Dr. Potts.

APSLEY

The Rev. C. A. G. Spence, spent last week in Toronto, attending the Mission Board meeting of the Synod and visiting with his sons.

Miss Marion Pickard spent the week-end at her home in Bowmanville.

Mr. R. H. Marks, of Bakerstown, Pa., and Mr. A. W. Jackson of Glenshaw, Pa., were in Apsley for a few days negotiating the purchase from J. and T. Lean of their cottages on Jacks Lake.

Born: At Clanricards on April 18 to Mr. and Mrs. Best Trotter, a daughter.

The Union Hotel, under the management of Mr. and Mrs. Emmal, Pittsburg, Pa., completely renovated and refurnished, was formally opened on Thursday evening, the event being celebrated by a dance to which all were invited and it is estimated that at least two hundred persons were present. Mose Yokom's orcestra from Peterborough provided the music, round and square dancing alternately being indulged in from nine till two o'clock. Refreshments were also provided by the genial host and hostess, the whole event being of an enjoyable and orderly nature and greatly appreciated by the guests.

Drive Held Up

As a result of the dry spell and consequent low water, the Peterborough Lumber Company's drive which was started a week or more ago with W. Earnshaw in charge, is laid up until more water is available. This is unfortunate for a number of local men who were engaged on the job and anticipating a couple of months' work.

ERECTING TANKS AT TWEED PLANT

Specially Still Will Be Used for Hydrogenization of Petroleum Oil.

COMPLETE CONTRACT

TWEED, April 23 (Examiner Correspondence)—A. E. R. Nevitt, analytical chemist and mechanic, of Montreal, has been in Tweed for the past two weeks overseeing the construction in the Gordon Steel Works Limited, of a specially designed still for the hydrogenization of petrolium oil, a secret process of which Mr. Nevitt is the inventor and patentee.

This machine will cost about $4,000 and in addition two tanks of 20,000 and 15,000 gallons capacity are being built. If things work out satisfactorily six more tanks will be built this year.

By using this machine it will be possible to use coal and build up synthetic gas also liquify natural gas. A strong company has been organized at Montreal to manufacture gasoline from crude oil, using this process.

Complete Contract

The Gordon Steel works Ltd. has completed its contract at the Trenton airport.

RUMOR BANK HAS FAILED.

CANBERRA, Australia, April 21.—(C. P. Cable via Reuters).— Tense excitement reigned in the Commonwealth Capital to-night following rumors that the New South Wales Savings Bank, with deposits of $425,000,000 had failed.

Some members of the House of Representatives said it marked the beginning of the downfall of Premier J. T. Lang, extremist head of the State Government, while Opposition members promised support to the Government, in any action to restore confidence.

WM. O'MEARA DIES IN OTTAWA

OTTAWA, Ont., April 21. (CP)—William Edward O'Meara, Secretary of the Federal District Commission, died here last night, a week after undergoing a serious operation. He had long been identified with the work of beautifying the national capital.

Mr. O'Meara was born at Pembroke, Ont., in 1870.

Say "Red Rose Orange Pekoe"
to your grocer.
Money can buy no better tea nor finer flavour.

RED ROSE TEA
"is GOOD tea" 241
2 CHOICE BLENDS—Red Label & Orange Pekoe

OFFICERS ARE ELECTED TO PLAN FOR PROVINCIAL PLOWING MATCH

J. J. Duffus is General Chairman With Thomas H. Graham Vice Chairman.

COMMITTEES CHOSEN

The local officers and executive in charge of plans for the International Plowing Match which will be held at Peterborough this year has been drafted as follows, although some additions or other changes may be made to the list.

Honorary Members—E. A. Peck, M.P.; Dr. A. T. Embury, M.P.; J. F. Strickland, K.C., M.P.P.; T. P. Lancaster, M.P.P.; Warden C. S. Tanner, Mayor Denne, Hon. G. N. Gordon, K.C.; W. G. Morrow, Judge E. C. S. Huycke, Magistrate O. A. Langley, John R. Marshall, president of the Chamber of Commerce, Chief Constable Newhall.

Honorary chairman—W. J. Cleghorn.

General chairman—J. J. Duffus.

Vice-chairman—Thos. H. Graham

Secretary—J. B. Nelson.

Finance committee—Vincent Eastwood, chairman, the president, secretary, and the managers of the various banks in the city.

Grounds committee—R. T. Lillico, chairman, Reeve John McIntosh, J. N. Lillico, Harvey Webber, Ira Robson, B. Preston and R. H. Parsons.

Publicity committee—H. B. Cowan and R. M. Glover.

Entertainment committee—Alderman M. Turner, chairman, and Warden C. S. Tanner.

Light and water committee—R. L. Dobbin and Harry Beatty.

Transportation committee — John L. Gillespie, president of the Automobile Club, F. G. Stinson and Gordon S. Matthews.

Tractor committee—C. Cumming, chairman, Dave McIntyre, Gordon Hancock, Stewart Hall, Walter Burns, Howard Quinn, Art Blade.

Team committee — G. A. Gillespie, chairman, A. E. Wilson, Dr. McElroy, John Leahy, Adam Humphries, Wm. Hayes, Alex Carlow, Vern Hunter, L. H. Winslow, Frank Breckenridge, Gordon Fitzgerald, F. G. Sandy, Morley Smithson, F. A. Eason, Albert Juby, Robert McCamus, Thomas Cavanagh, H. B. Parker, Vern Campbell, James Hawthorne, Archie Wilson, Wilber Wood, William Knox, Vivian Milburn, Joseph Staples, John Hope, Bruce Sharp, Russell Hales, Vernal Windsor.

Additional members general committee—F. D. McIntyre, Harvey Webber, R. R. Dixon, Sidney Bennett, J. A. Middleton.

Local members on Provincial Board of Directors—J. J. Duffus, William Thompson, Howard Quinn, C. E. Moore.

Horseshoes—Art Moffatt.

Many Young Farmers' Clubs are being formed in Ireland.

Modernistic designs in carpets are popular in Paris this season.

Many market fairs are being held in Argentina this year.

A Terrific Speed

4 Miles a Minute 245 Miles Per Hour

Made by Sir Malcolm Campbell

Safely on DUNLOP Tires

The Most Gruelling Tire Test Ever Made

See all the others first, but before buying let us quote you an allowance on your worn-out tires when purchasing these outstanding tires.

COMPARE OUR PRICES

30 x 3½		$4.95	30 x 3½, Oversize	$5.75
31 x 4		10.00	31 x 4.40, Clincher	11.25
32 x 4		10.75	29 x 4.40	6.50
33 x 4		11.75	29 x 4.50	7.35
34 x 4		14.90	30 x 4.50	7.40
32 x 4½		22.95	28 x 4.75	8.70
33 x 4½		16.30	29 x 4.75	8.80
34 x 4½		19.65	29 x 5.00	9.20
30 x 5, Bus	Truck	26.40	30 x 5.00	9.40
32 x 6, Bus	Truck	47.65	28 x 5.25	10.30
32 x 4.95		16.10	30 x 5.25	10.85
33 x 4.95		16.75	31 x 5.25	11.25
34 x 4.95		17.00	30 x 5.50	14.45

U.S.L. BATTERIES

ALL GUARANTEED

11 PLATE	13 PLATE	15 PLATE
$7.75	$8.85	$10.50

USED TIRES

FOR SALE IN ALL SIZES.

The Most Up-to-Date Vulcanizing Plant in Canada.

DUNLOP CABLE CORD TIRES

EVERY TIRE GUARANTEED—NO SECONDS

JOHNSTON

TIRE, BATTERY and RADIO SERVICE

PHONE 2123. COR. GEORGE AND McDONNEL

4d-16,23,30,7

The Examiner

The Examiner is a member of the Audit Bureau of Circulation.

The Daily Examiner, published every (awful) evening by The Peterborough Examiner Limited. Office: 416 George Street. $6.00 per year delivered in City; out-of-town subscribers by mail $4.00 a year.

U.S. REPRESENTATIVES

Special U.S. Representatives—W. R. Stockwell, 429 People's Gas Building Chicago Ill.

New York—Chas. P. Miller 225 Fifth Avenue.

Advertising Rates on Application.

E. M. CLOVER, Managing Director.

PHONES—Editorial 1601; Business Office, 1600. Private Branch Exchange to all Departments.

THURSDAY, APRIL 23, 1931

THE POLICE CAMPAIGN

Chief Newhall's announcement of a campaign against motorists who disregard the parking laws and other traffic regulations is a development that was inevitable in view of the traffic congestion on down town streets recently with conditions at their worst last Saturday.

There is no evidence of any general desire on the part of car-owners to co-operate with the authorities in improving the situation or of any feeling of appreciation of the lenient treatment they have received, and that being so nothing remains but for the police department to let the law take its course and have the offenders dealt with in police court.

Conditions especially on Saturdays have become almost intolerable; the congestion is not only inconvenient but it is dangerous, and Chief Newhall is right in deciding to wage warfare upon those responsible.

The Examiner hopes that in this connection he will also take action against the most flagrant offenders who are making speedways of many of the city streets.

No one can deny the fact that there is too much fast driving and that a great many motorists are daily guilty of recklessness in this regard.

If when he is cleaning up the parking law violators, the Chief will also turn his forces loose on the speedsters, he will be adding materially to safe driving conditions and perhaps save a few lives.

HIGHWAY EXPENDITURE AND REVENUE

In another of its interesting bulletins the Citizens' Research Institute presents a study of highway expenditure and motor vehicle taxation in the Provinces of Ontario and Quebec, dealing with the period 1920-1930.

From the figures given it is evident that in Quebec the current expenditures on highways exclusive of debt changes have increased largely during the period under review while on the other hand the capital expenditures from provincial funds on highways were 48.6 per cent lower in 1929 or 1925. The increased current expenditures have just about kept step with the increased revenue for highway purposes.

Much the same situation exists so far as Ontario is concerned.

Highway expenditure has kept fairly good pace with the motor vehicle revenue and the Institute finds that on the average the ratio between the two has not changed greatly and it not widely different from the same ratio for Quebec.

In Quebec, according to this report, the motor vehicle revenue in 1930 was 54.2 of the total highway expenditure while in Ontario for the same year the revenue from motor vehicles represented 55.7 per cent of the total expenditure on highways.

Quebec collected $5,199,091 in motor vehicle licenses, etc. and $3,730,428 in gasoline tax, while her highway expenditure, current and capital, amounted to $16,404,490, while Ontario raised $5,276,894 in licenses and $10,756,836 in gasoline tax and spent $28,798,202 on highways.

AND NOW TO BUSINESS

The debate on the address in reply to the speech from the throne has at last come to a close in Canadian Parliament, after having been dragged out to record length by the more than one hundred members of the House who took part.

Nothing was accomplished in the weeks of talk, the government was never in danger of being defeated for it was inevitable from the start that when a decision was reached the administration with a clear majority over all would be sustained.

The only unusual feature about the debate, in addition to its length, was the fact that the Liberal opposition after having early in the session introduced an amendment condemning the government, surprised the House by supporting a non-partizan sub-amendment proposed at the last moment by the Progressive groups.

The country will be glad to know the preliminaries are finally over and the way opened for important business.

For weeks the Government has refused to give any details as to its policies, taking the position that until the address had been accepted it was contrary to custom for the administration to make any such announcements.

Now however that the address is out of the way the country expects to and has every right to hear from Mr. Bennett as to what he proposes to do about unemployment, the wheat situation and other important problems.

There is no longer any reason why such information should be withheld.

TEMPERANCE EDUCATION

From W. D. Bayley, B.A., Director of Temperance Education in the Manitoba Department of Education, The Examiner is in receipt of some most interesting information as to the program of temperance instruction that has been developed in recent years in Manitoba.

Included in a leaflet, "Bigotry and Bigamy," which presents a summary of the educational policy known as the Independent Temperance Education Co-operative, that should commend itself to every thoughtful citizen.

This article, "says the leaflet," is a frank appeal—perhaps a challenge—to Canadians to accept as a temperance policy for the next decade that upon which substantial agreement can be secured, namely the education of youth. Differences on legislative issues should not be allowed to deprive our children of their undoubted right to be adequately and reliably informed regarding alcohol and its action in the human organism.

The writer fears that Canada may commit temperance bigamy, in other words having messed up the prohibition experiment, by neglecting education she may repeat her former mistake by failing to make education a vital factor in the control regime and adds, "At this time peace on the liquor front is essential to further progress."

"Compulsory total absence in this generation," says Mr. Bayley, "is evidently not an attainable objective. Total abstinence or at least strict moderate for the next generation through education and example may be a practical program."

The program that the I.G.T.C. suggests as an objective for Canada by 1935 and one that deserves serious consideration is as follows:—

1. A Director of Temperance Education for each half million people, functioning mostly under the Provincial Department of Education, but financed by the Government as a whole.

2. The appropriation of an amount equal to 1 per cent of the Provincial liquor profits for Temperance Education.

3. A similar appropriation from Federal revenues for National activities, such as Research and Experimentation, preparation of Literature, Exhibits, etc., training of Directors, and other activities calculated to encourage and assist the Provinces in carrying out their programs.

4. The setting up of Federal and Provincial advisory committees representing various public and educational bodies, to advise on program, methods, etc.

REMEDY FOR SLOW BUSINESS.

(From the Atlanta Constitution)

Leaders of authority in the industrial and utilities fields are trying to impress the business men of the country that the cure for consumers' paralysis is steady and plentiful advertising.

The bases for the counsel are the two facts that we are moving now in an advertising and reading era. The two facts co-ordinate. There are more newspaper readers in the nation to-day than ever before and the readers expect to find what they need and want brought before them in the advertising pages. The business man, the housewife, the fashion fan and the movie addict all turn daily to the advertising pages of their daily newspapers. Every merchant distributor of goods and purveyor of amusements know those things to be true.

But the singular delusion prevails among the general run of such public suppliers that they should advertise flamingly their business is booming and cut down their advertising space and expenses when business is slack and their customers few. They pursue just the policy that keeps business slack. They go squarely against the policy that has built up many of the largest businesses in America.

John Wanamaker, the most typically successful merchant in our history, held religiously to his policy: "When business slows down I swell my advertising, for the people will always buy bargains." His great stores in Philadelphia and New York continue that policy and thrive upon it richly. The Marshall Field Store in Chicago became famous and gathered the richest custom in the United States by its lavish advertising and complete service to poor and rich alike. In that store any day you may rub elbows with a scrub-woman on one side of you and a millionairess from Chicago's gold coast on your other side, all at the same counter.

Still it seems as hard to convince the mill-run of merchants that "as the early bird gets the worm," so the nervy advertiser sells the goods, as it is to convince Scott McBride that prohibition is a failure. Nevertheless every merchant with gumption confesses that it is the best advertised goods of the nation that sell most readily and in largest volume.

Local business depression can best be overcome by keeping before the eyes of the people, in attractive advertising, the goods the people are known to universally want and the favorable prices for which they may "now be had."

FIREMEN'S PENSIONS.

Establishment of compulsory firemen's pension schemes by cities and towns of Ontario has been deferred for another year at least by the throwing out of a bill by the legal committee of the Legislature, to the great satisfaction of several of the Border Cities which would have been involved in heavy capital costs.

The bill as drafted provided for the municipality setting up a capital fund to represent the accrued cost of the scheme—that is, it would be considered as if the pension plan had been in operation in the past and that so much was now owed to it by the municipality to enable the fund to pay full benefits to the firemen as their retirements came along or if they were injured or killed in service. This capital fund was the sticker, as it amounted to $72,000 for Windsor, $120,000 for London, and smaller sums for smaller places. The bill was particularly obnoxious to Windsor because the Council is even now working on a comprehensive municipal pensions scheme, from which the firemen would be divorced under this legislation.

It is quite possible that before the bill is submitted again, the Windsor pension plan will be working; but even if it is not we are inclined to think that the accrued cost provision will have to be modified. The terms of contribution as proposed in the bill were two per cent. from the city of the firemen's pay, to come from the city treasury, while the firemen themselves would pay a maximum of seven per cent. of their pay. This seems a fair enough basis, but would it not be better if the city's contribution were increased to say 2½ or 3 per cent. of the payroll, until such time as the reserve of the fund was built up to the required total? The city's contribution could then be reduced to two per cent. In this way the necessity of finding a large sum for accrued liability at the start would be eliminated, and while the fund would not for a few years be on an acturial basis, it would eventually reach that point. Probably a scheme such as this would find more favor with the municipal councils, although it might be open to some objection from those who maintain that all such funds must be on an actuarially sound basis from the very beginning.—Border Cities Star.

EDITORIAL NOTES AND COMMENT

The debate on the address in the House of Commons was the longest on record. And it accomplished nothing.

Progressive members who refused to vote came very close to being in a position where they would not have the opportunity of voting.

The British parliament has refused to bar imports of Russian goods. No wonder the opposition seized the chance to designate the Macdonald government as "slave-drivers."

Half-hour trans-Atlantic mail service is predicted as a possibility of the near future. The world is shrinking.

Motor accidents are breaking into the head-lines with alarming frequency. More than ever there is need for safety education.

Some wives will forgive and forget and then forget that they have forgiven.—Galt Reporter.

February is called the perfect month on the calendar this year. It'll have to go some to beat January in weather.—Brandon Sun.

The Pope has blest the automatic telephone exchange at the Vatican. Nobody ever blesses automatic telephone exchanges in this country.—Punch.

Anyhow, the robins pay no attention to the old saying that one swallow doesn't make a spring.—Buffalo Courier-Express.

The girl with those dreamy eyes to-day was wide awake last night.—Quebec Chronicle-Telegram.

TANAR OF PELLUCIDAR

BY

EDGAR RICE BURROUGHS

(Continued from yesterday.)

"This is a much nicer death," said Tanar, "for when we are sufficiently exhausted we shall simply sleep and awake no more."

"I do not wish to die," wailed Jude.

"You have never seemed very happy," said Tanar. "I should think one as unhappy as you would be glad to die."

"I enjoy being unhappy," said Jude. "I know that I should be most miserable were I happy and anyway I should much rather be alive and unhappy than dead and unable to know that I was unhappy."

"Take heart," said Tanar. "It cannot be much further to the end of this long corridor. Mow came through it and he did not say that it was so great a length that he became either exhausted or hungry and he not only traversed it from end to end in one direction, but he had to turn around and retrace his steps after he reached the opening into the cavern which we left."

"The Coripies do not eat much; they are accustomed to starving," said Jude, "and they sleep less than we."

"Perhaps you are right," said Tanar, "but I am sure that we are nearing the end."

"I am," said Jude, "but not the end that I had wished."

Even as they discussed the matter they were moving slowly along, when far ahead Tanar discerned a slight luminosity.

"Look," he said, "there is light. We are nearing the end."

The discovery instilled new strength into both the men and with quickened steps they hastened along the tunnel in the direction of the promised esape. As they advanced the light became more apparent until finally they came to the point where the tunnel they had been traversing opened into a large corridor, which was filled with a subdued light from occasional patches of phosphorescent rock in walls and ceiling, but neither to the right nor the left could they see any sign of daylight.

"Which way now?" demanded Jude.

Tanar shook his head. "I do not know," he said.

"At least I shall not die in that awful blackness," wailed Jude and perhaps that factor of their seemingly inevitable doom had weighed most heavily upon the two Pellucidarians, for, living as these people do beneath the brilliant rays of a perpetual noonday sun, darkness is a hideous and abhorrent thing to them, so unaccustomed are they to it.

"In this light, however slight it may be," said Tanar, "I can no longer be depressed. I am sure that we shall escape."

"But in which direction?" again demanded Jude.

"I shall turn to the right," said Tanar.

Jude shook his head. "That probably is the wrong direction," he said.

"If you know that the right direction lies to the left," said Tanar, "let us go to the left."

"I do not know," said Jude; "doubtless either direction is wrong."

"All right," said Tanar, with a laugh. "We shall go to the right," and turning, he set off at a brisk walk along the larger corridor.

"Do you notice anything, Jude?" asked Tanar.

"No. Why do you ask?" demanded the Himean.

"I smell fresh air from the upper world," said Tanar, "and if I am right we must be near the mouth of the tunnel."

Tanar was almost running now; exhaustion was forgotten in the unexpected hope of immediate deliverance. To be out in the fresh air and the light of day! To be free from the hideous darkness and the constant menace of recapture by the hideous monsters of the underworld! And across that bright hope, like a sinister shadow, came the numbing fear of disappointment.

What if, after all, the breath of air which was now clear and fresh in their nostrils should prove to be entering the corridor through some unscalable shaft, such as the Well of Sounding Water into which he had fallen upon his entrance into the country of the Buried People, or what, if, at the moment of escape, they should meet a party of the Coripies?

So heavily did those thoughts weigh upon Tanar's mind that he slackened his speed until once again he moved in a slow walk.

"What is the matter?" demanded Jude. "A moment ago you were running and now you are barely crawling along. Do not tell me that you were mistaken and that, after all, we are not approaching the mouth of the corridor."

"I do not know," said Tanar. "We may be about to meet a terrible disappointment and if that is true I wish to delay it as long as possible. It would be a terrible thing to have hope crushed within our breasts now."

"I suppose it would," said Jude, "but that is precisely what I have been expecting."

"You, I presume, would derive some satisfaction from disappointment," said Tanar.

"Yes," said Jude, "I suppose I would. It is my nature."

"Then prepare to be unhappy," cried Tanar, suddenly, "for here indeed is the mouth of the tunnel."

He had spoken just as he had rounded a turn in the corridor, and when Jude came to his side the latter saw daylight creeping into the corridor through an opening, just in front of them—an opening beyond which he saw the foliage of growing things and the blue sky of Pellucidar.

Emerging again to the light of the sun after their long incarceration in the bowels of the earth, the two men were compelled to cover their eyes with their hands, while they slowly accustomed themselves again to the brilliant light of the noonday sun of Pellucidar.

When he was able to uncover his eyes and look about him, Tanar saw that the mouth of the tunnel was high upon the precipitous side of a lofty mountain. Below them wooded ravines ran down to a mighty forest just beyond which lay the sparkling waters of a great ocean that, curving upward, merged in the haze of the distance.

Faintly discernible in the mid-distance an island raised its bulk out of the waters of the ocean.

"That," said Jude, pointing, "is the island of Hime."

"Ah, if I, too, could but see my home from here," sighed Tanar, "my happiness would be almost complete. I envy you, Jude."

"It gives me no happiness to see Hime," said Jude. "I hate the place."

"Then you are not going to try to go back to it?" demanded Tanar.

"Certainly, I shall," said Jude.

"But, why?" asked Tanar.

"There is no other place where I may go," grumbled Jude. "At least in Hime they will not kill me for no reason at all as strangers would do if I went elsewhere."

Jude's attention was suddenly attracted by something below them in a little glade that lay at the upper end of the ravine, which started a little distance below the mouth of the tunnel.

"Look," he cried, "there are people."

Tanar looked in the direction in which Jude was pointing, and when his eyes found the figures far below, they first went wide with incredulity and then narrowed with rage.

With a cry of fury, he leaped swiftly downward in the direction of the figures in the glade.

Stellara, lying upon a pallet of grasses beneath the shade of a large tree, above the beach where the Korsars were completing the boat in which they hoped to embark for Korsar, knew that the fever had left her and that her strength was rapidly returning, but having discovered that illness, whether real or feigned, protected her from the attentions of Bohar, she continued to permi the Korsars to believe that she was quite ill.

In her mind there constantly revolved various plans for escape, but she wished to delay the attempt as long as possible, not only that she might have time to store up a greater amount of reserve strength, but also because she realized that, if she waited until the Korsar boat was completed, it would be unlikely that the majority of the men would brook delay in departure for the purpose of gratifying any desire that Bohar might express to pursue and recapture her.

Again, it was necessary to choose a time when none of the Korsars was in camp and as one of the two, who were detailed to prepare food and stand guard, was invariably on duty it appeared possible that she might never have the opportunity she hoped for, though she had determined that this fact would not prevent her from making an attempt at escape.

All of her hopes in this direction were centered upon one contingency, which her knowledge of nautical matters made to appear almost a certainty of the near future, and this was the fact that the launching of the boat would require the united efforts and strength of the entire party.

She knew from the discussions and conversations that she had overheard that it was Bohar's intention to launch the boat the moment that the hull was completed and to finish the balance of the work upon it while it floated in the little cove upon the beach of which it was being constructed.

This work would require no great amount of time or effort, since the mast, spars, rigging and sail were ready and at hand; bladders and gourds already prepared to receive fresh water, and food provisions for the trip, accumulated by the hunters detailed for this purpose, were neatly sewn up in hides and stored away in a cool, earth-covered dugout.

And so from her couch of grasses beneath the great tree Stellara watched the work progressing upon the hull of the boat that was to carry Bohar and his men to Korsar, and, as she watched, she planned her method of escape.

(To be continued)

HAWKS FORCED DOWN.

HESTON, Eng., April 23.—(A.P.)—Officials at the airdrome here this afternoon received word that Captain Frank Hawks, racing back on a round trip flight between here and Rome had been forced down 87 miles south of Paris by lack of fuel. The plane was not damaged. He will continue his flight to-morrow.

BONZO . . . . . by Studdy

SHERRITT - GORDON ENGINEER HAS HAD BROAD EXPERIENCE

Charles D. Kaeding Been in Mines Since 12 Years of Age.

VARIED CAREER.

(By Ralph M. Radford.)

TORONTO, April 23.—"They have completed a splendid job and made an outstanding contribution to the Canadian mining industry," was the wholehearted comment passed by a prominent Canadian mining man on the work of officials and staff of Sherritt Gordon Mines. The property, situated over a hundred miles north of The Pas in Northern Manitoba, came into production recently, just a little over three years from the time it was acquired as an almost raw prospect by the present owners.

In common with base metal producers throughout the world, Sherritt Gordon is feeling the strain of depressed metal prices, and initial capacity is considerably below that originally intended. Nevertheless, from a purely mining viewpoint, it ranks among the larger enterprises of the Dominion and stands as an example of the vision, determination and ability which forms the background of Canada's growing importance as a mineral producer.

Youth, with its enthusiasm and aggressiveness, was an important factor in the undertaking. The majority of members of the staff were under thirty years of age, recent graduates of the University of Toronto, of Queen's and of McGill. They brought to the organization the careful training which has gained for Canadian engineers a high reputation in the world of mining.

Leading the effort, however, was seasoned knowledge and broad experience, for which there is no substitute. Charles D. Kaeding, when he joined the company as consulting engineer a few months after the purchase of the property, carried with him the benefit of over a quarter century of close association with mine development in practically every field in the world. His position with Sherritt Gordon required the combined qualities of not only a geologist and mining engineer, but of a metallurgist, purchasing agent and business executive. He had been all these, and even a brief sketch of his career shows how excellently his experience had fitted him for the work.

When Mr. Kaeding was about 12 years of age, his father, a merchant of San Francisco, moved his family into the Motherlode country of the California foothills, which, incidentally, has produced $1,800,000,000 in gold to date and is still producing. The placer deposits of the days of '48 were practically worked out, but lode mining was flourishing, and the young boy, wandering about the workings, became inoculated with the virus. At fourteen he was working during vacations in the mines. Later he took mining courses at the California School of Mechanical Arts and the University of California.

Started as Shift Boss.

His first mining position after leaving school was that of shift boss with the Oriental Consolidated Company in Korea. This company, organized in the United States and acquired in 1900 by the Wehner-Belt interests of London, was developing a large low-grade gold concession. Operations, carried out with native labor, included opening of nine mines, development of waterpowers and erection of four mills. The first land battle of the Russian-Japanese war was fought within thirty miles of the properties, but the forces moved into Manchuria and the concession was left untouched.

Mr. Kaeding, while still in his twenties, advanced to the position of assistant general manager. In 1906 he took a well-earned vacation, encompassing the globe from east to west, and spending months in the Mysore field, India, and the Rand and Mimberley camps of South Africa. This trip, which took about a year to complete, he considered was invaluable from an educational point of view.

He returned to San Francisco in 1907, taking up general engineering. After several years among the Mexican and lower state mines, he became superintendent of mines for the Goldfields Consolidated of Nevada, then operating the largest gold mine in the world with an uannal production of between $10,000,000 and $12,000,000.

The next move was to Copper Cliff, Ontario, where he was placed in charge of mines by the International Nickel Company. Mr. Kaeding was associated with J. C. Nicholls, present general manager who had been with him in Korea. It was their problem to put the mines in shape to meet the enormous demand for nickel caused by the great war. Decelopment of practically a new mine in the Creighton, which appeared to be working out, was one successful outcome of their efforts.

Interests behind International Nickel were also behind the Dome Mines at Porcupine. Mr. Kaeding was sent to this relatively new operation as vice-president and general manager early in 1914. Grade was then running low. Under his supervision additional equipment was installed, shafts sunk, new ore developed and the plant built up from 600 tons a day to its present capacity of 1,500 tons.

Equipped Bluestone.

In 1916, while still with the Dome, he supervised the development and equipping of the Bluestone Copper mines near Mason, Nevada, owned by Capt. J. R. Delmar, Dome president and celebrated mining figure. Leaving Canada in 1920, he opened an office in San Francisco as consulting engineer. In the ensuing years he did consulting work for a number of operations in Mexico, chiefly silver, and was associated with four Nevada companies, building and placing in operation three mills.

In January, 1928, he became consulting engineer for the Lindsley interests of Toronto, with his attention chiefly directed to Sherritt-Gordon. The story of development of this property, involving winter freighting of machinery and supplies construction of a 42-mile railroad branch and erection of a town, is one of the most interesting in the annals of Canadian development, and will long remain an epic in the minds of those interested in mining.

On the results of pilot mill tests, Mr. Kaeding associated with William Dunne, designed the 1,800-ton flotation mill. This plant was to incorporate three units of 600 tons capacity each, but the drastic decline in prices of copper and zinc forced a change in plans. Only one unit has been installed and brought into production for the present. Concentrates are now going forward to the Flin Flon smelter, with recoveries exceeding expectations. The larger installation, for which all preparations have been made, will await improved metal prices.

To Mr. Kaeding, life's pleasure lies in ability to grasp the raw materials at hand and fashion a finished product of which he can justly be proud; his interest is not in the fruit, but rather in the culture and growth of the tree. It is almost a oregone conclusion, therefore, that other developments will require his services. What distant mining frontier will be the next scene of his efforts, he does not know yet; just last year he was forced to reject an offer to go to Africa as chief consulting engines for large interests developing the famed Rhodesian copper deposits.

Nominally his home is in San Francisco, and he manages to visit there several times a year. His recreations are hunting and fishing and he enthusiastically recommends the northern portions of Manitoba and Ontario for these sports. Affiliations include the American Institute of Mining and Metallurgical Engineers, Bohemian club and of San Francisco and the Wun Sun Mines Club of Korea, of which he is an honorary life member.

What To-day Means To You

"TAURUS"

If April 23rd is your birthday, the best hours for you on this date are from 9:30 a.m. to 11:15 a.m., from 3:15 p.m. to 4:30 p.m. and from 7:10 p.m. to 9:30 p.m. The danger hours are from noon to 1:30 p.m. and from 5:15 p.m. to 6:45 p.m.

The astrological signs of April 23rd denote a day of inactivity, barren of results, except insofar as the accomplishment of routine work is concerned. In the evening, a marked improvement can be anticipated, and the influences will favor social activities.

Children born on this April 23rd will be endowed with strong and attractive personalties, and will have the gift of being able to influence others with whom they come in contact, either for good or evil. They will be acquisitive of information, and, though undemonstrative, will love with a strong passion.

Born on April 23rd, you are, to acquaintances, an enigma. To those who are really your friends, you are generous, sympathetic, and understanding. To the outside world, you hold yourself in reserve, and are distant and constrained.

You are not spontaneous or self-revealing, and always act as though on the defensive. When, however, the barriers are broken down, you are at heart a very human sort of person, with warm affections and kindly thoughts.

Although not exceptionally clever, you possess a fund of common sense, and have a clear insight into the workings of others' minds. You are not fated to scale the heights, but you will always "get along." You would do infinitely more, of you could only be more natural, and were more disposed to thaw than to freeze. You have many fine qualities, and these are freely revealed in the home circle or to your intimates. You have courage, strength of purpose, good judgment, and, if a woman, unerring intuition.

If you sometimes feel that you are not appreciated as is your due, this lack of appreciation by the outside world is attributable to the fact that you put your bad apples at the top of the barrel, and carefully stow the good ones at the bottom, with the result that would-be purchaser are afraid to buy.

(Copyright, 1931 The Bell Syn., Inc.)

IN DAYS GONE BY

Items Taken From Old Fyles of The Examiner

APRIL 23, 1921

Hope is revived in Great Britain as the miners and owners meet the Premier to discuss the strike situation....There is a decided increase in the quantity of liquor pouring into Peterborough from Quebec and the Old Country, the license inspector admits....To-day is the fifth anniversary of the Battle of Langemarck in which so many local lives were lost ....Rainmaker Hatfield will soon begin tapping the rain clouds to bring much needed moisture around Medicine Hat, Alberta.

APRIL 23, 1911

The Anti-Socialist Union of Great Britain wants a half million dollars to fight Socialism....Scout Cecil Richardson of Peterborough was presented with a medal in Toronto last night for bravery in saving a boy from drowning....Hugh Waddell, prominent local citizen, died suddenly this morning.

APRIL 23 1901

Pittsburg and towns around are out of danger as the flood has gradually subsided....Lord Kitchener reports more Boers and guns captured near Pretoria....Fifty million dollars of Great Britain's new loan has been placed in the United States....Work on the local section of the Trent Valley Canal is becoming quite active now....J. W. Ridpath, proprietor of the Lakefield News, has taken into partnership F. M. Dela Fosse....The Park Tennis Club will organize this evening at the Y.M.C.A.

A Thought

INSTINCT

Mankind's common instinct for reality has always held the world to be essentially a theatre for heroism. In heroism, we feel life's supreme mystery is hidden. We tolerate no one who has no capacity whatever for it in any direction.

CROSSWORD PUZZLE No. 1960 (Copyright 1930 by the Bell Syd., Inc.)

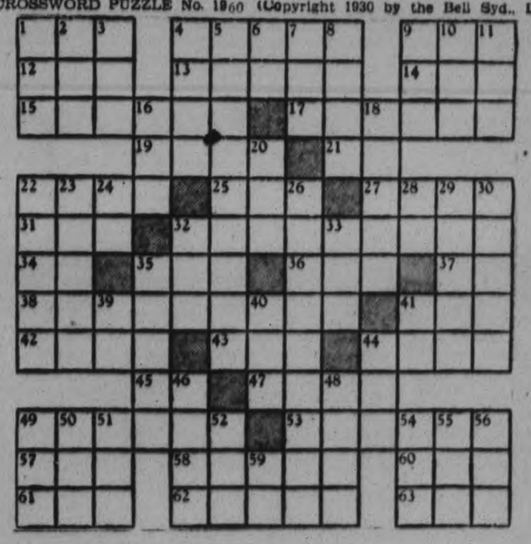

HORIZONTAL

1—Crane boom.
4—To venerate.
9—Fuss.
12—Mark on die.
13—To suit.
14—Boy.
15—Affrays.
17—Ox-like.
19—To turn quickly.
21—Compass point.
22—Stage.
25—Before.
27—Rodents.
31—Addition to house.
32—Like ancestors.
34—Behold!
35—Large bird.
36—Greek letter.
37—Part of "to be."
38—Bull fighters.
41—Fowl.
42—Distant.
43—Measure of work.
44—Simple.
45—Whether.
47—Colloquial: downcast.
49—Expression of surprise.
53—Flowers.
57—Fish-like animal.
58—To eat away.
60—To court.
61—To mimic.
62—Rims (British variant).
63—To decline.

VERTICAL

1—Multitude.
2—To fool.
3—Babylonian god.
4—Biblical character.
5—Cessation of use.
6—From.
7—Ship timber.
8—Kind of coat.
9—Mohammedan name.
10—Son of Jacob.
11—Poem.
16—Worm.
18—Part of Latin phrase.
20—Age.
22—Greek letter.
23—Away from.
24—"In" prefix before "I."
26—Swamp.
28—By.
29—Italian river.
30—Location.
32—Cup.
33—Pronoun.
35—Weird.
39—Symbol for radium.
40—Circle.
41—Pronoun.
44—Held session.
46—Measures.
48—Customs.
49—Man's name.
50—Sleep.
51—Color.
52—Arid.
54—Female sheep.
55—To loot.
56—Convulsive sigh.
59—Conjunction.

Answer To Yesterday's Puzzle

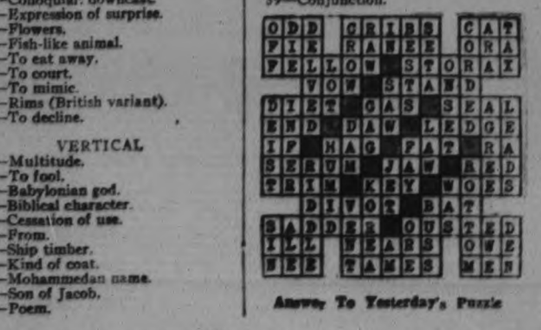

Losses Continue to Feature Standard Exchange

TO-DAY'S QUOTATIONS

NEW YORK AND TORONTO STOCK EXCHANGE Supplied by Biggar & Crawford

STANDARD MINING AND OILS Supplied by Butler, Hevenor & Co.

QUOTATIONS COMPLETE TO 2.45

Toronto Stocks.

Biggar & Crawford

	High	Low	2.45
Br. Am. Oil	10¼	10¼	10⅝
Bell Tel.	145⅝	145½	145⅝
Burt F. N.	37-8	..	..
B. C. Power	39⅝	..	..
Can. Cem.	13	..	..
C. P. R.	35½	35	36
Can. Dredge	29½	..	..
Can. Oil	13½	12⅛	12⅛
Cockshutt	7⅛-⅜	..	..
Durant	5⅞8	..	..
Dist. Sergram	10⅛	..	..
Dom. Stores	20⅝-21	..	..
Ford	23	21½	22½
Can. Gyproc	9¼	..	..
Cons. Gas	186½	..	..
Ham. Bridge	14	13¾	13¾
Walk. G. and W.	6¼	6	6¼
Int. Nickel	16	15½	16
Int. Util. "B"	7⅝-8	..	..
Imp. Oil	12⅛	12¼	12⅜
Con. Smelt.	111	104	108½
Loblaw	13¼	12½	13
Mont. L. H. and P.	55⅝	..	..
Massey Harris	6	5⅞	5⅞
Page Hersey	82	82	82
Power Corp.	55⅝	..	..
Photo Eng.	25½-6	..	..
Int. Pete	11½	11⅛	11⅛
Service Stations	17⅛	..	..
Shawinigan	49½-50¼	..	..
Sup. Petro.	19-20	..	..
Std. Paving	11	..	..
Tip Top	10	..	..
Weston's Ltd	39	..	..
Steel of Can.	33⅝	33	33
Brazilian	19¼	18⅝	19¼
Bank Comm.	222	..	..
Bank N.S.	317B	..	..
Royal Bank	278B	..	..
Bank Toronto	233-5	..	..

Toronto Mining.

Butler, Hevenor & Co.

	High	Low	2:45
Abana	15	14	14
Aconda	2¼	..	..
Amulet	31	..	..
Area	2½	2	2
Arno	6¾	6½	6¾
Barry Hollinger	13	12	12¼
Base Metals	105	..	..
Bidgood	6	6	6
Bunker Hill Exten.	4¼	4	4
Big Missouri	36	33	34½
Brownlee	6½	5½	5½
Buckingham	1¼	..	..
Baldwin	2	..	..
Castle	19¾	..	..
Cent. Manitoba	13	13	13
Clericy	4¾	4¼	4¼
Columario	23	22	23
Coast Copper	600	..	..
Dom. Expls.	1¼	..	..
Dome	1105	1075	1075
Eldorado	78	75	75
Falconbridge	125b	..	..
Federal	6	..	..
Goldale	..	..	..
Goldhill	1¼	..	1¼
Goodfish	7	..	..
Hilltop	5¼	3	3
Granada	195	190	190
Hollinger	825	805	825
Howey	26	25	25
Hudson Bay	525	470	470
Int. Nickel	1605	1550	1600
Jackson Manion	2	..	..
Keeley	33	..	..
Kirkland Lake	80	77	77
Koct. Florence	1½	1¼	1¼
Lake Shore	2750	2700	2700
Macassa	46	43	43
Mandy	9-11	..	..
Manitoba Basin	3¾	..	..
Malartic	6½	..	..
McIntyre	2375	2350	2350
Mining Corp.	220	215	218
Moss Mines	42	40	40
Murphy	6¾	6	6
Newbec	5½	5	5½
Nipissing	161	160	161
Noranda	2215	2125	2180
Northern Canada	38	35	36
Old Colony	1¾	1½	1½
Thompson Cad.	4½	..	..
Pend Oreille	115	110	110
Pioneer	8-11	..	..
Premier	82	80	80
Quemont	13-21	..	..
Ritchie	6½	6	6½
San Antonio	20	..	..
St. Anthony	15	14	14
Sherritt Gordon	91	87	87
Siscoe	53	50	51½
Stadacona	3	..	..
Sudbury Basin	65	62	62
Sylvanite	98	94	94
Teck Hughes	800	780	785
Towagmac	50-55	..	..
Treadwell Yukon	175	125	125
Ventures	53	52	53
Vipond	107	..	..
Wright Harg.	290	285	288
Waite Ackerman	140	..	..

NEW YORK STOCKS.

Biggar & Crawford

	High.	Low.	2.45
Alleghany Corp.	7½	7⅛	7⅛
Allied Chem.	133¾	131	133¾
Amer. Can.	116⅞	114½	115¾
Amer. For. Power	35	32⅞	33½
Amer. Radiator	15½	15¼	15¼
Amer. Smelters A.	42¼	41½	42
Amer. Tel. & Tel.	186½	181½	181⅝
Anaconda Copper	30¼	29⅝	30
Atchison	168½	164	164
Baldwin Loco.	18⅜	..	..
Balt. & Ohio	63	59⅝	60
Bethlehem Steel	48¼	46	48¼
Borden's	69½	68¾	68¾
Briggs	16⅝	15¼	15⅝
Byers, A.M.	41½	39	40½
Canadian Pacific	35⅝	35	35¼
Chrysler	19½	18¼	18½
Col Gas	32⅝	32¼	32½
Col Gram	9⅞	....	....
Com Solvents	14⅞	14⅜	14⅞
Cons Gas	94	91⅞	92⅝
Dupont	87	83	84
Elec Bond & Share.	42¾	40¾	40¾
Drug Inc	72½	72	72
Fox Films	21⅛	17⅝	18¼
Freeport Texas	30½	....	....
Gen Elec	43½	42¼	42⅝
Gen Foods	52⅝	52½	52½
Gen Motors	40⅜	38¾	39⅜
Gen Refractories	41⅞	....	....
Gillette	30	28⅝	28⅝
Goodyear Tire	40½	....	....
Houston Oil	45¼	43	43¼
Hudson Mtrs	17½	16⅜	16⅜
Hupmobile Mtrs	7⅜	7⅜	7⅜
Int Nickel	16¼	15½	16⅛
Int Tel & Tel	28⅜	26¼	27
Johns-Manville	57⅜	54¼	55
Kennecott	22⅛	22¼	22½
Liquid Carbide	33⅜	33½	33½
Mont Ward	19¼	18	18⅜
Nash Motors	32½	31½	32½
Nat Cash Reg	27⅞	27⅜	27⅝
N Y Central	100½	98½	99
North American	69½	568	68
Pack Motors	7¼	7⅜	7⅜
Paramount-Pub	33	30⅜	31⅜
Penns	55½	54¼	55½
Pennick & Ford	35½	35¼	35½
Pub Service N S	81⅜	79½	80
Radio Corp	18¼	16¾	17⅜
Radio K Orph	20	18	18⅜
Raybestos-Man	23⅛	....	....
Sears Roebuck	49⅜	—	—
Simmons Bed Co.	14¼	13⅛	13⅛
Sinclair Cons. Oil	10⅜	10⅜	10⅜
South. Pacific	90½	89¼	89¼
Standard Brands	17½	16⅜	16⅜
Std. Oil of N. J.	38⅜	37½	37⅝
Std. Oil of N.Y.	19⅝	19⅛	19⅞
Studebaker	21½	20⅜	20⅜
Texas Gulf	42	41⅝	41⅝
Texas Corp.	25⅛	25	25
Timken Roll. B.	46	44½	44½
Union Carbide	57⅜	56½	57⅜
Union Pacific	162½	—	—
United Corp.	21¾	20⅜	21⅝
U.S. Rubber	15⅜	13½	13½
U.S. Steel	128¾	124⅝	126
Vanadium Corp.	43½	40½	43¼
Warner Bros.	10	8⅜	9⅜
Westinghouse	75⅝	70½	71½
Woolworth	61⅝	60¼	61⅝
Yellow Cab	10¼	9⅜	9⅜

Sales—10.30, 300,000; noon, 1,400,000; 2.10, 3,200,000.

OIL STOCKS

Butler, Hevenor & Co.'s Wire

	High	Low	At 2.45
Acme	19	18½	18½
Ajax Oil	135	..	..
Alberta Pacific	20b	..	..
Associated Oil	10-12	..	..
British Amer.	1075	1015	1035
Baltic	5-6	..	..
Chem. Research	285	275	285
Calmont	10	..	..
City Service	1600	..	..
Com. Pet.	12b	..	..
East Crest	45	43	43
Home	80	78	80
Imperial	1250	1215	1215
Int. Pet.	1140	1225	1125
Lowery	15-35	..	..
McLeod	11	10	10
Mayland	45	..	..
Sterling Pacific	11b	..	..
Wainwell	1½-¾	..	..
Oil Selections	6½	..	..
Homestead	100-105	..	..
Nordon	32	31	31
Royalite	1025-1050	..	..

WHEAT.

(Biggar & Crawford.)

Winnipeg.

	May	July	Oct.
Open	61	62⅝	64¼
High	61⅛	63	64⅝
		62⅞	64⅝
	62b	63¼b	65¼b
Low	62½	62⅝	64⅝
Close	60⅝	62	63¼

FOREIGN EXCHANGE.

NEW YORK, N.Y., April 23 (CP.).—Prime mercantile paper 2⅝ to 2¾ per cent.

Foreign exchange steady; demand rates (Great Britain in dollars; others in cents); Great Britain, 4.86¼; France, 391; Italy, 5.23 3-8; Germany, 23.81½; Canadian dollars at 1-16 of one per cent. discount.

Alfonso May Resign From British Army

LEEDS, Eng., April 23. (AP)—The London correspondent of the Yorkshire Post to-day expressed belief that Alfonso, deposed Monarch of Spain, probably would hand back to King George his British Marshal's baton and resign his post as Colonel in Chief of a Lancers Regiment.

The correspondent points out that high posts in the army, when given foreigners, are tributes to their positions as Kings, Princes or head of states, and adds: If King Alfonso conceives it to be his duty to leave the British army his resignation will be received with deep regret by all ranks, who regard him as a grave and good soldier.

Canada Life Adds New Member To Staff

Mr. James H. Lawson, who has successfully represented the Canada Life in Haliburton County for the past six years, has been transferred to Peterborough. Mr. Lawson, who is now a resident of the city, is an experienced insurance man, conversant in insurance matters, and well able to look after the interest of the insuring public.

ASK for WANT AD DEPT
CALL 1600

TORONTO PIVOT ISSUES SHOW ADANCES TO-DAY

Short Covering By Speculators in Early Trading Accounts For Rise.

LATER DROP CHECKED.

TORONTO, Ont., April 23.—(CP)—Short covering and buying by those who believed the market had hit bottom after having broken through the December lows combined to bolster prices at the opening on Toronto Stock Exchange to-day. A few issues continued downward, but the majority of pivotal stocks showed recoveries ranging from ½ point to as much as four points.

Nickel, Brazilian, Bell Telephone, C.P.R., Walkers, the foods showed fractional gains which they retained until the end of the second hour. Steel of Canada sold under last night at the opening but later firmed slight y. Page Hersey, however, was weak and lower at 82. Ford of Canada rebounded 1½ points to 23, Smelters shot up from 101 on initial sales to 110, where it showed a net gain of 4 points.

Just after the end of the second hour the list weakened again as New York started to sell off but this decline was checked before it had an opportunity to really get under way. Oils, however, were weaker on this midday reaction, nor did they enlist hopeful support. B. A. Oil, Imperial, International Petroleum were all selling about ¼ of a point under last night after having opened unchanged while Supertest reacted one point to a new low of 18½ and McColl Frontenac dipped to 14.

TECK-HUGHES IS IN DEMAND

Lake Shore and Wright Hargreaves Also Appear Stronger To-day.

FEW CHEAP GOLDS ACTIVE.

TORONTO, Ont., April 23.—(CP)—Prices appeared to strengthen on the opening of the mining market to-day; but the buoyancy was short-lived. Trading continued at a reduced rate but loses from last night predominated throughout the list at noon.

In the gold section McIntyre was off a quarter to $23.75, Dome down 10 to $19.90, Lake Shore firmed a quarter to $27.50 in odd lot trade and Wright-Hargreaves and Teck Hughes appeared to be in slightly improved demand. Among the specialties Eldorado lost a couple and Nipissing 5.

Action was confined to a few issues in the cheaper gold group. Central Manitoba and United Kirkland were up a cent apiece. McLeod lost a point and Central Pat was fractionally lower at 4.

Noranda, called for trading on the New York Stock Exchange to-day sold up for a time but was off to $21.60 at midday. Nickel managed to move to $1.50 and hold that level, but Hudson Bay was 10 at $5. Lindsleys were quiet.

Imperial, International Pete and B. A. Oil were all fractionally lower, Home Oil off a couple and the cheaper oils practically unchanged in quiet trade.

FUTURES SESSION HELD IN PRIVATE

Canadian Commission Meet in Sir J. Stamp's Hotel Suite in Minneapolis.

CHICAGO NEXT STOP.

BY GILLIS PURCELL
Canadian Press Staff Writer

MINNEAPOLIS, Minn., Apr. 23. — First United States session of the Canadian Royal Commission inquiry into futures trading in grain opened today in the hotel suite of Sir Josiah Stamp, chairman. Unlike the open hearings on the Canadian prairies, the meeting was informal and private.

Members of the Minneapolis Board of Trade, requested to offer opinions to the commission, visited Sir Josiah's suite to explain the intricacies of United States grain dealings. The inquiry seems to determine the effect if any of trading for future delivery on the price received by the grain grower.

Following today's interviews the commission, which has just completed a ten-day evidence-taking tour across the Canadian prairies, journeys to Chicago for its final sitting. Arthur W. Cutten, former Guelph, Ontario, resident, who is now one of America's most prominent grain men, is expected to be heard at Chicago. Alexander Legge, former Chairman of the United States Farm Board, may also meet the commission.

BUSINESS GAINS IN MARCH SECOND MONTH IN ROW

Business operations recorded gains in March slightly greater than normal for the season. As measured by preliminary calculations the level of the preceding month was exceeded moderately. After adjustment for seasonal gains between the two months the preliminary business index of The Financial Post was up about one point.

While the gain in March was slight, the upturn repeated for two months in succession forms a sharp contrast with developments during the latter half of 1930 when marked declines were continuous.

Chile has a six-year highway program.

Winnipeg Review

Special Service to the Examiner through the courtesy of E. J. Bawlf Company, Grain and Stock Brokers, of Toronto

The wheat market was again erratic and nervous, with prices during the first period declining 5-8 under the close Tuesday night then making a sharp recovery, reaching points about one cent over the close on Tuesday and again sinking to the lows of the day finally closing around the bottom. The main features were the facts that there was no export business overnight and nothing came in yesterday morning. This caused the early decline despite the fact that cables were quite firm. Later there were numerous reports of frost damage coming in from winter wheat states and this combined with the continued dry conditions in spring wheat territory, both sides of the line caused considerable nervousness and prices were advanced to new highs on the movement. The market evidently advanced too fast and became overbought and with New York stock market acting weak, local longs commenced to take profits which found a very poor and indifferent support, and prices slid away quite easily. The market yesterday was almost entirely a local affair, very little outside interest being shown from any quarter. The demand for cash wheat was not active but offerings were not pressing and spreads generally were unchanged aside from some of the toughs which were a fraction off. The flour situation was again unchanged and without any special feature although there is some inquiry from abroad. Liverpool closed 1¼ to 1 3-8 higher, and Buenos Aires was ¼ to ½ lower at mid-day. Winnipeg futures closed 1¼ to 1 1-8 lower, while Chicago closed 1 cent to 1 1-8 lower.

Coarse Grains.—These markets held up remarkably well considering the late decline in wheat. Outside of a little oat business to Eastern Canada there was nothing doing but there was no particular pressure on the futures market, and what dips took place, support appeared. Oats closed ¼ higher to ¾ lower, barley 3-8 to ¼ higher and rye 1-8 off to 1-8 higher. Flax market quiet. Closing prices were ½ to ¾ lower.

Liverpool Cables due ¾ to 5-8 lower based on Winnipeg.

BANK DEPOSITORS BECOME ANXIOUS

Many in Poor Circumstances Did Not Withdraw Money From N. S. Wales Institution.

LOAN COUNCIL MEETS.

MELBOURNE, Australia, April 23 (C.P. Cable, via Reuter's).—Intense anxiety prevails among those depositors in the Government Savings Bank of New South Wales, who are in poor circumstances and did not withdraw their deposits before the bank closed its doors to-day for an indefinite period.

The situation was not altered by the meeting of the Loan Council today. The meeting was attended by representatives of all states except New South Wales, which, under the Extremist Premier, J. T. Lang, has been endeavoring to boycott the Loan Council.

The general financial position, including the short-term indebtedness, was discussed by the Loan Council but no decision was reached. The question of the New South Wales Savings Bank was not brought up.

The Loan Council summoned Sir Robert Gibson, chairman of the Commonwealth Bank, but he was unable to leave Sydney immediately. He will confer with the Loan Council on Sunday.

Meanwhile the board of the Commonwealth Bank is considering the proposal of the N. S. W. Savings Bank for amalgamation and has already promised that the interests of the depositors will be safeguarded.

DECADE OF QUIESCENCE ENDS AS MATACHEWAN EXPLORED

Matachewan is being rediscovered after a decade of quiescence, says The Financial Post, Toronto.

The indomitable spirit of prospectors, backed by an aggressive mining company, is bringing Matachewan to public attention as a gold camp, as has no other find in recent years. It must be regarded as fortunate that an established mining organization with ample resources, such as Mining Corp. of Canada, is pioneering this rediscovery. Had a prospector with limited finances or a lesser established company made the find, it would not have created the interest that it has. When the area attracted attention a decade ago it is significant that no property was under development by a strong, well-financed organization, and the properties that showed the most promise were forced to suspend through lack of funds to complete a definite development programme.

While it must not be thought that the area is an established or proven gold camp, the indications to date at the Mining Corp. find are most promising. Intelligent, well-directed effort alone will reveal what the future has in store.

Job Printing
REASONABLE PRICES

NEW YORK LIST DROPS TO NEW LOW AS CONCERTED EFFORT TO ROUT "BEARS" FAILS TO-DAY

Abrupt Declines in Few Isolated Issues Unsettles Entire Market.

EARLY GAINS WIPED OUT.

Baltimore and Ohio and Fox Films Sent Down Four Points in Attack.

NEW YORK, N.Y., April 23 (C.P.).—A concerted effort to rout the bears in today's stock market failed miserably, and the list plunged to a new low for 1931.

Several prominent issues were bid up 2 to 3 points during the morning, but advance attracted a large volume of offerings, and by mid-day, sharp shooting from the bear quarter caused abrupt declines in a few isolated issues, which soon unsettled the entire list. The early advance was wiped out, and numerous losses of 2 to more than 4 points appeared. Then there was a moderate rebound, but prices tapered off and trading turned dull.

Baltimore and Ohio and Fox Film were sent down 4 points and more, in the bear counter attack. Westinghouse Electric and U. S. Industrial Alcohol were also among the first to give way, losing about 3 points. They were joined by American Telephone, Case and McKeesport. Motion pictures generally weakened, both Paramount and Warner breaking to new low ground. U. S. Steel lost an early rise of 2 points and sold off to another new low. Early gains of 2 or 3 were cancelled in some of the chemical and miscellaneous shares. Auburn shot up 11, then more than lost its advance.

SNOW BLANKETS STATES IN WEST

Severe Drought in Nevada Broken—Scores of Cars Stalled on Highways.

WIND STORMS IN OREGON.

KANSAS CITY, Mo., April 23. — Snow blanketed a large area of the west to-day. Spring flitted restlessly over the Rocky Mountain and Pacific Coast States, favoring some sections with drought-breaking moisture and fanning forest fires in others.

Snow covered parts of Montana, Wyoming, Colorado, Nevada and the Sierra Mountains. A severe drought in Western Nevada was broken by the heaviest fall of the year, which continued early to-day.

Scores of motor cars were stalled on the highways of the State. Tuesday the mercury touched 82 at Reno, a new high mark for the year. Two feet of snow was reported at Red Lodge, Mont.

A light rain broke a 67-day spell in Los Angeles yesterday and showers were forecast for to-day. There was a heavy rainfall at Modesta, Cal. A forest fire in Gentry Canyon, Arizona, was drenched by rain.

High winds swept Oregon, Idaho, Utah and Northern California. Foresters worked vainly to check timber fires in Oregon and Idaho. A gale, carrying clouds of sand and dust, wrecked wire transmission lines. Oliver Allen, 40, was killed by the falling of a tree near Medford, Ore.

Rain, hail and dust storms visited Arizona and air mail planes on the southern route were grounded.

JOHNNY BAKER DIES IN DENVER

Was Foster Son of Buffalo Bill and One Time World's Champion Rifle Shot.

DENVER, Colo., April 23.—Johnny Baker is dead. To men who like the crac kof a rfile shot or the flush of a sunset from Lookout Mountain, that will mean a lot.

Johnny Baker, 62, was the foster-son of the old plainsman, Buffalo Bill, whose real name was William F. Cody. For many years after Buffalo Bill's death, Baker operated a sight-seer's tepee within a stone's throw of the Indian fighter's grave on the top of a mountain only a few miles west of Denver.

Once acclaimed as the world's champion rifle shot, Johnny Baker's hero worship for the fighter, buffalo hunter and showman never wavered.

I want you to stay on at Pahaska (the tepee), he told his wife, after I am gone. I want you to keep alive the memory of the Colonel.

Even at the age of 10 Baker was unapproached by the boys of his age as a marksman. Cody picked up the youngster at North Platte, Neb., to put him in his wild west show and bill him as the boy wonder. A few years later the Colonel legally adopted him.

FIVE IN GANG ROUNDED UP.

MONTREAL, Que., April 23 (C.P.). —With four men and a woman in custody and a fifth man under arrest at Port Hope, Ont., waiting the arrival of Montreal police officers, local detectives believe they have rounded up a gang responsible for a long string of automobile thefts, gasoline station robberies and hold-ups.

National Breweries Re-elect Directors

MONTREAL, April 23.—Norman J. Dawes, President and Managing Director of National Breweries, Limited, presiding at the annual meeting of the shareholders here yesterday, stated that during the past year there had been an increase of over 100 per cent. in the number of holders of the common and preferred shares.

The directors were re-elected and annual statements and reports were adopted.

During the past year, Mr. Dawes stated, there was a small increase in the sales and a corresponding increase in the trading profits of the company.

STEEL OF CANADA HAS GOOD YEAR

Results of First Six Months Offset the Preceding Period.

OFFICERS RE-ELECTED.

TORONTO, April 23.—The annual general meeting of the shareholders of the Steel Company of Canada, Limited, was held Tuesday at Hamilton. The report of the Directors and annual statement were received and adopted.

The following were elected as members of the Board of Directors for the ensuing year: A. J. Brown, K.C.; H. H. Champ, H. G. Dalton, G. H. Duggan, H. M. Jaquays, Ross H. McMaster, F. G. Osler, Hon. Smeaton White, Charles Seward Wilcox, the Right Hon. Sir Thomas White, K.C.M.G.; Major-General the Hon. S. C. Mewburn, K.C., C.M.G.

Officers are Re-elected.

At a subsequent meeting of the Board of Directors, the old officers were reappointed as follows:

Chairman of the Board, Charles Seward Wilcox; President, Ross H. McMaster; Vice-President and Treasurer, H. H. Champ; Vice-Presidents, H. M. Jaquays, R. G. Wells, H. T. Diplock; Secretary, H. S. Alexander; Comptroller, S. E. LeBrocq.

In the course of his remarks the President, Mr. Ross H. McMaster, indicated that the comparatively satisfactory results realized during 1930 were almost entirely due to the operations of the first half of the year. Since that period, tonnage, prices and profits had suffered declines.

To Conserve the Resources.

In view of the fact that a statement had so recently been issued by the directors regarding the dividend policy of the board under the decision of the Privy Council, no further announcement was made except it was stated that the uncertainty of the duration of existing business conditions made it desirable to conserve the resources of the company, in order to provide any deficiency which might be encountered in continuing the rate of dividends now being paid.

Plans regarding future plant extensions were referred to as being dependent upon business conditions as well as the adequacy and stability of tariff protection. The heavy plant investment involved in the development of the steel industry render it essential that there should exist an assured dependence upon a stable fiscal policy.

Imports Equal to Production.

Canadian imports of finished steel are approximately equal to domestic production. In the United States, with a population ten times that of Canada and with an output of steel forty to fifty times as great, the annual imports of finished steel are less than half of those entering Canada.

FOUR ARE HURT

(Continued from Page 1)

as in Jackman's general store, about fifty feet away.

Three of the boat's complement were in the rear of the craft at the time. Burke, who miraculously escaped harm, assisted the Esquimaux girl out one of the broken windows; and the other three succeeded in making their way to the dock in safety. The boat, Marshal Foch, conveyed the injured to Little Current, where they are progressing favorably.

Craft Beached

Immediately after the explosion, two tugs towed the burning mail boat into the channel and beached it on the shore, quenching the flames. The vessel is badly damaged and will require a substantial sum to reconstruct. The boat was about 50 feet long, and was powered by a 50-h.p. gasoline engine.

Killarney is an isolated fishing village on the north shore near Little Current, about 50 miles from Sudbury.

Eights Reached To-day In British Tournament

HUSTANTON, Eng., Apr. 23. — (C. P. Cable)—The eights were reached today in the British native amateur golf championship tournament, the favorites, including William Sutton of Cheshire, Irish open amateur champion, A. G. Pearson, former army champion and E. B. Tipping, prominent Scots amateur, chalking up victories today.

The field became congested owing to the deliberate methods of Ivor Thomas of Formby, who repeatedly consulted lengthily with the caddie standing with folded arms carefully surveying the position for every stroke. But his deliberation was unavailing, however. Fogg of Liverpool winning 3 up and 2 to play.

BRITISH STEEL MAKERS EXAMINE CANADIAN MART

Seek to Find Canada Takes Bulk of Steel Imports from United States.

TRANSPORTATION LESS.

SHEFFIELD, Eng., April 23. (CP) In an article on "Marketing Steel in Canada" a special contributor to the Sheffield Chamber of Commerce official publication examines the difference in transportation rates in seeking to find why Canada takes such an overwhelming amount of steel from the United States, in comparison with British steel.

"Canada imports over a million tons of iron and steel a year (1,385,000 tons in 1929), mostly from the United States," he says. "The quantity supplied by the Americans in that year was 1,119,000 tons, whereas we sent only 117,000 tons to the Dominion. Why have we failed to meet American competition? There has long been an idea that the Americans have had the benefit of a cheap transport. Please let this idea be tested.

"A steel-making firm with its plant near Sheffield, almost as far from a port of shipment as a British steel works can be, and a plant, moreover, with no iron ore mine near-by, has figured out its total inland transport costs at $7.20 per ton of finished steel up to the ship's side. That is to say, the inclusive railway rates on the ore, lime, fuel, etc., used to make the pig iron for one ton of steel; the rail rates on the fuel and other materials used in the steel works, per ton of finished steel—all the costs of inland transport. A calculation made to-day would scarcely show $6 per ton. In the case of steel made in the West of Scotland, South Wales, or the Middlesbrough district, where the works are nearer shipping ports, and in some cases much nearer iron ore mines, than are works in the Sheffield area, the inclusive inland transport costs are obvously considerably lower. But Sheffield and other inland steel makers can meet American competition in Canada if they try.

"To the $6 per ton, or less, here calculated as the inland transport cost carried by a ton of our steel up to the ship's side, there has to be added the freight to Canada. Except when the St. Lawrence navigation is ice-blocked, steel products up to $100 per ton value are carried from British to Dominion ports—Liverpool, for example, to Montreal—for not more than $6 per ton. Even light products, many of them difficult to stow, or which occupys much shipping space are carried across the Atlantic for a freight rate of only $8 per ton. However, for ordinary steel products—plates, beams, bars, structural shapes, and even thin galvanized steel sheets—the transport cost per ton up to Montreal, is little more than $8 per ton on Sheffield steel, or Midland counties steel, whilst on steel made in Middlesbrough and other places near our docks, the inclusive transport cost is less. How does this compare with American costs.

Business in Force Exceeds Half Billion

The monthly statement of the Mutial Life Assurance Company of Canada shows that at the end of March business in force exceeds $501,000,000. A comparison of the returns of the first quarter of 1931 with those of 1930 reveals that new paid business is being maintained at practically last year's level, and that net lapses are slightly less this year than for the same period of 1930. There is also a noticeable drop in the rate of mortality of the Company.

FIRMER TONE MONTREAL LIST

Consolidated Mining and Smelting Registers One Point Gain at Mid-day.

STEEL OF CANADA OFF.

MONTREAL, Que., April 23.—The Montreal stock market showed a slightly better tone this morning.

Consolidated Mining and Smelting sold up 5 points to 110, and then slipped back to 106 at noon for a net gain of one point on the morning's trading. Steel of Canada lost a point at 33 and Hamilton Bridge dropped 1½ points to 13. Nickel gained 3-8 at 15 5-8 and Brazilian Traction picked up ½ at 18¾. Canada Car lost ½ at 13. Dominion Bridge sold up a point to 42 and then slipped back to 40½, a loss of ½ over yesterday's close.

National Steel Car gained 5-8 at 26½ and National Breweries was up ¼ at 30½. Canadian Pacific Railway moved up ⅛ to 35½. McColl-Frontenac, Gurd, Bell Telephone, Cement, and Dominion Steel and Coal "B" held firm.

Early Grain Declines On Chicago Exchange

CHICAGO, Ill., April 23.—Grain prices here went downward early today influenced by Liverpool quotations lower than expected and rumors of a bank failure at Amsterdam. Falling off in the volume of wheat shipments from the Black Sea and from Argentina failed to act as an offset. Opening at ¼ to ¾ cents down wheat afterward held near to the initial limits. Corn started 1-8 to 1 off and established a new low price record for the season.

PAINTED CLOSETS.

It is advantageous both from a beauty and sanitary standpoint to paint the insides of clothes closets. A cream with okra yellow in it is a good choice for paint, unless you want to match up your bedroom decorations.

REFINERY CAPABLE OF TURNING 300,000 OUNCES OF PLATINUM

Distinguished Gathering Attends Formal Opening of Mond Nickel Plant.

IN ACTON, ENGLAND.

LONDON, April 23.—(Canadian Press Cable)—A distinguished gathering to-day attended the formal opening of the enlarged precious metals refinery of the enlarged precious metals refi the Mond Nickel Company, subsidiary of International Nickel Company of Canada, at Acton, not far from London.

Robert C. Stanley, president of the International Nickel Company of Canada, said the refinery had been so modernized and enlarged that it was capable of turning out 300,000 ounces of high purity platinum metals every year. It meant that the British Empire could supply three-quarters of the world consumption, for the concentrates are coming to Canada.

"This figure when compared with the tonnage of copper and nickel which the company produces, may seem small, but when attained it will be sufficient to give to Canada through the company, world leadership in the production of these precious metals, just as the Dominion now has in nickel," Mr. Stanley said.

"Thus platinums, traditionally associated with Russia, join the Empire. The fact that potential Canadian production to be refined in England is equal to previous normal world production is disquieting to the platinum industry and would be more disquieting were the company unprepared to cope with the problem.

"Just as aggressively modern as this refinery here at Acton, is the program of development and research which has been inaugurated to stimulate demand and create new uses for the platinum metals. Platinum is precious not because of popular whim, but because it possesses certain desirable qualities. Study of their application to the needs of modern civilization is a proper function of the platinum producer. Only in this way can we meet the responsibility of substantially increasing the world's supply. Only in this way can we take advantage of the opportunity which the company has in its vast warehouse of mineral wealth overseas.

"Already these promotional activities are bearing fruit. As the result of co operative research platinum metals are now being applied as a non-tarnishing finish for sterling silverware. At the same time palladium which is second only to platinum, is being studied and made better known to the jewelry trade, as well as to industry. It is the all-precious white metal with approximately the same price range as white gold. The company has a special interest in palladium, because of the consistency of ores makes us the worlds one great source of this metal." Rt. Hon. J. H. Thomas attended on behalf of the British government, and Hon. Howard Ferguson represented Canada. The luncheon, at which the speeches were made, followed the opening ceremonies and was presided over by Lord Weir.

Raymond Sugar Plant Sold to B. C. Company

SAN FRANCISCO, Cal., Apr. 23 (C.P.).—Williard T. Cannon, vice-president and general manager of the Utah-Idaho Sugar Company, announced last night the sale of the Raymond, B. C., Plant, a subsidiary of the Utah-Idaho concern, to the British Columbia sugar refining company.

Cannon, who declined to state the amount involved, said the deal was consummated here with E. T. Rogers, president of the British Columbia firm.

THE BUSINESS OUTLOOK

The Financial Post summarizes the current business outlook as follows:

Commodity Prices: Wholesale price index at 75.1 is at lowest point since December, 1915.

Iron and Steel: Primary production in March was greater than normal; may not be sustained.

Foreign Trade: Exports dropped 28.6 p.c.; imports, 27.4 p.c. in year ended March 31, 1931.

Car Loadings: Regain level prevailing prior to drop in week ended April 4.

Employment: Fair weather gives impetus to outdoor ndustries.

Stock Markets: Oils at new lows; general list is weak and volume small.

Credit: Municipalities continue to borrow at rates increasingly more favorable.

Week's Highlight: Newsprint price established for 1931, sets goal for industry; places premium on efficietn and economic operation.

OTONABEE COUNCIL APPROVES RIGHT OF WAY ASSOCIATION

Councillors Unanimously Decide to Back Farmers in Compensation Campaign.

MAYBEE TENDER ACCEPTED

KEENE, April 23—The Municipal Council of Otonabee met on Monday with all the members present when on motion the council unanimously decided to go on record as placing themselves behind the Right of Way Association to see that the farmers whose farms the Hydro goes through be fully compensated for damages for the same.

The collector was instructed to notify all those who have not paid their taxes for 1930 by May 20 that proceedings and seizure for same will be made

Mr. Maybee's tender for shingling the Town Hall was accepted. R. J. McCamus again got the pasture in the Agricultural Grounds for 1931. It was decided that no grant would be given toward the school fair this year, and the council decided to pay no further grants toward wire fences

A by-law was passed changing the east half of lot 20 in the seventh concession and the west half of lot 20 in the sixth concession from School Section No. 5 to School Section No. 2. The Reeve and Overseer together with Mr. Davidson were appointed a committee to see about a tractor for 1931.

Accounts Passed.

The following accounts were passed for payment: work on roads—Robert Richardson, $45.60; James Doherty, $7.50; James Shearer, $19; Art Shearer, $2; Dave Kempt, $2.75; John Edwards, $3.20; William Richardson, $2; A. Doris ,$112.20; Fergus Clancy, $26.20; William Crowley, $48.30; Hector Crowley, $2.80; Richardson, $2.27; Ernest Thompson, $3.30; Richard Stewart, $6.30; Fred Collins, $2.40; G. Savigny, $2.40; W. W. Dawson, $2.40; G. Stewart, $2.40; Thomas Heffernan, $31.25; Thomas Taylor, $1.50; Joseph Fitzgerald, $4.50; Frank Crowley, $6.45; Joseph Crowley, $4.95; Charles Touchbourn, $4.65; Vincent OToole, $4; William Fitzgerald, $2.55; William Clancy, $3.75; James Fitzgerald, $1.50; Gordon Thompson, $2.40; J. M. Lowes, 45c; James Kylie, $3.30; John Conroy, 75c; E. Barrett, 75c; John Sweeney, $3; T. M. O'Brien, $4.50; Clare O'Brien, $4.00 Frank O'Brien, 75c; Frank Doherty, 60c; William Doherty, $10.70; William Tully, $12; James Richardson, $5.25; Donald Hope, 75c; E. Elmhirst, $1.50; Russell Shearer, $1.50; Albert Elmhirst, $1.50; John Armstrong, $4.50; Charles Elmhirst, $1.50; William Doherty, $44.85; Stinson Lancashire, $2.25; Percy Soucee, $2.25; Earl Burns, 75c; Harry Hatherly, $5.00; Mark Manley, $1.35; Fred Nelson, $32.00; Walter Clifford, $1.50; William Breckenridge, $1.50; Michael Crowley, $1.50; Roy Spears, $7.20; Sidney Belfry, $9.90; A. E. Sargent, $17.20; Harry Garnett, $7.20; Reginald Steed $1.05; Clifford Fife, $1.50; Thomas McAdams, $2.10; Norman Stark, $3.60; G. Chamberlain, 90c; Herb Edwards, $3.75; Roy Faux, $3; Arthur Renwick, $1.50; Herb McKay, $1.50; John Coward, $6.00; Clarence Carey, $2.00; W. Doherty, 60c; George Carey, $1.20; Roland Dixon, $2.10; James Manley, $1.20; Peterborough Machine Co. repairs, $16.37; Workmen's Compensation Board, $101.81; St. Joseph's Hospital, $63; Nicholls Hospital, $10.50; Plaxton Hueston and Co., insurance, $181.25; Thomas Mark, insurance, town hall, $30.

The council adjourned to meet on May 25, when Court of Revision will be held.

OBITUARY

WILLAM T. MOFFATT

MARMORA, April 25. (Examiner Correspondence). — Profoundest respect was paid the memory of the late William Thomas Moffatt at the funeral which left the residence of his mother, Mrs. Thomas Moffatt on 4th concession, Marmora township at 1 o'clock on Wednesday for service at Zion United Church, North Marmora.

The funeral was under the auspices of Nickle L.O.L. 285 of which deceased was a member and brethren from Marmora L.O.L. 319 and Springbrook L.O.L. 442, besides other visiting brethren, helped to swell the attendance of Orangemen to over fifty. Past County Master Wor. Bro. James Nickle was Director of Ceremonies. Relatives and friends were also present in large numbers to join in the expressions of sympathy.

Seldom has Zion Church seen so overflowing a congregation as assembled, the greater majority of which were unable to gain admittance. Rev. F. H. Howard conducted the very impressive service, assisted by Rev. H. A. Bunt of Springbrook. Mrs. Ed. Post officiated at the organ and the singing of the hymns was led by a special choir. These were, "The morning flowers display their sweets," "A few more years shall roll" and "Asleep in Jesus". The choir also very beautifully sang "The Haven of Rest." Rev. H. A. Bunt read parts of Ecclesiastes 11 and 12 and John 14 and preached a very striking sermon upon words taken from his first reading. His appeal was chiefly to the youth of to-day and at the conclusion touching tribute was paid to the characteristics of the deceased. Rev. T. H. Howard also spoke a few words of consolation to the bereaved. After the committal at the graveside, rites of the Orange Order were taken by Wor. Bro. H. Gawley W.M., of Nickle L.O.L. and Wor. Bro. W. J. Cottrell chaplain of Marmora L.O.L. 319.

The pallbearers were relatives of the deceased—William and Elmer Moffatt and William and Hugh Jones.

Besides his mother the late William T. Moffatt is survived by two brothers, James and Norman at home and one sister, Mrs. Harry Woodbeck of Stirling.

H. ROSEBUSH

STIRLING, April 23 (Examiner Correspondence)—The death occurred on Monday morning at 8 o'clock of H. Rosebush, of Stirling.

The late Mr. Rosebush had been in his usual health, visiting his son, Norman, who was ill, until 10 p.m. on Sunday, but during the night complained of a pain in the region of his heart.

His death occurred very suddenly and there were with him, Mrs. Rosebush and daughter Gladys and Mrs. Norman Rosebush.

Left to mourn his loss are his wife and eight children, two daughters in the west, Mrs. H. Hulin, Mrs. Roy Bush, Flossie, Gladys and Ernest at home and Norman on the homestead.

The funeral service was held in St. Paul's United Church.

For Your Own Personal Safety and that of Your Family, choose only STERILIZED TISSUES....

"WHITE SWAN"—A snowy white Sterilized Tissue. In wrapped, dustproof Rolls of 750 sheets.

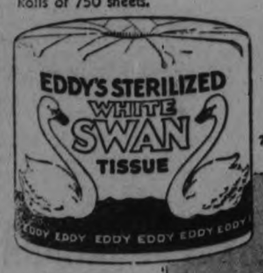

"DREADNOUGHT"—A big value Eddy line. Seven ounces of Sterilized creped tissue in every roll.

"NAVY"—A full weight Roll of Sterilized quality Tissue—700 sheets of soft, safe, sanitary paper.

ABSOLUTELY safe . . . all impure elements removed by thorough sterilization. Immaculately clean, safe and absorbent—Eddy bathroom papers are preferred by careful mothers.

THE E. B. EDDY COMPANY LIMITED
HULL . . . CANADA
Manufacturers of Paper and Paper Products Exclusively

71

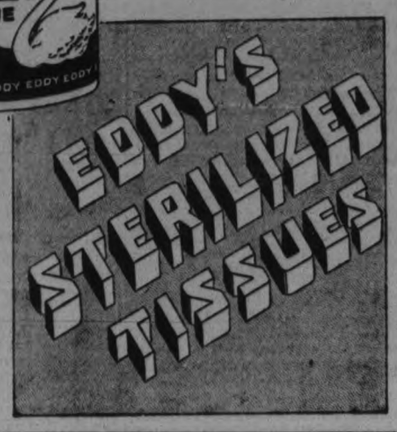

MEN'S CLUB HOLDS CHECKER CONTEST

J. Hart, Sr., Proves Victor at St. Paul's Gathering Held in Marmora.

MARMORA, April 23 (Examiner Correspondence).—The regular meeting of the Men's Club of St. Paul's Church was held at the White Hall on Wednesday evening, with twenty-three members present. The order of business was reversed to allow the checker contest and euchre games to take precedence.

Sixteen entered the checker contest with the following four in the semi-finals: J. Hart Sr. J. Hart Jr., G. Brooks and A. Burridge. In the semi-finals A. Burridge defeated J. Hart Jr., while J. Hart, Sr. and G. Brooks tied. The replayed tie went in favor of J. Hart Sr., who in the final defeated A. Burridge, the other finalist. In course of general business, the members decided to attend divine service at St. Mark's, Rawdon, on Sunday, May 10th, at 7.30 p.m.

M.P. TRIO TO SPEAK AT CAMPBELLFORD

Mitchell Hepburn, R. W. Gray and W. A. Fraser Will Hold Rally Friday.

CAMPBELLFORD, April 23 (By Examiner Staff Correspondent) — Three of the outstanding Liberal politicians of the province will be heard at Campbellford on Friday, April 24, when under the auspices of the Campbellford and Seymour Liberal Club, Michell F. Hepburn, member for West Elgin, R. W. Gray, M.P. for West Lambton and W. A. Fraser, Northumberland's representative in the Federal House will address a mass rally in that town.

This Liberal Club was formed some time ago for the purpose of bringing to the district outstanding speakers of note to address the local workers and all interested in a wide range of topics. Already one very successful rally has been staged at which the Hon. Nelson Parliament and W. A. Fraser were the speakers. At the coming meeting a short musical program wil be presented, the majority of the time however being given over to the guest speakers.

Coolies are being employed to pull carts loaded with sheet iron from steamers to dealers in Tientsin, China.

INDIANS FINED FOR TRAPPING

Raymond Maracle and Brant Brant Are Convicted in Belleville Court.

PAY $83.00 EACH

BELLEVILLE, April 23.—His Worship Magistrate Mikel delivered judgment in the case of Raymond Maracle and Brant Brant, Indians on the Mohawk Reserve, charged under the Game and Fisheries Act, with destroying muskrat house, finding the accused guilty in each case. The fine was set at $10.00 and costs for each offence amounting to $83.00 in all against each man. The men were given until Monday to pay their fines, and in default they will serve one month in the county jail.

Magistrate Mikel found that the men were trapping on land in Thurlow Township instead of Tyendinaga Township, where they had a right to trap. "There is no doubt in my mind after looking over the situation personally that the offences were committed in Thurlow Township," said His Worship. "There is no excuse based on the merits of being residents of the Reserve and the Indians may have special rights on their own Reserve, but where these offences took place they were not on Reserve land. If the Indians have special rights on the Reserve with that I am not concerned in this particular place. The Indian feels that he is an ally and not a subject but this view is entirely wrong."

Court of Revision Is Held At Tweed

TWEED, April 23 (Examiner Correspondence) — The village council met recently with all the members present when Howard Smith asked for a reduction on sewer and water connections from street line to dwelling and it was left to S. Bowley to adjust.

The Court of Revision on frontage assessment on North Victoria street was then opened. H. B. Austin was reduced from 100 to 82½ feet the balance to be measured and charged to C.N.R. and other minor adjustments made.

Charlie James and others presented a petition for water and sewer installation on Arthur street and this matter was laid over, until proper petitions are presented.

James Ryan and W. E. Tummon, M.P., representing the Board of Trade interviewed the council re the C.P.R. local train being discontinued. Mr. Tummon promised to take the matter up with the adjoining villages and townships.

A by-law was introduced amending by-law No. 338B regarding the rates charged for water, received its several readings and numbered 363. The clerk was intructed to write the secretary of the Unemployment Relief Fund re Bert Cornell. On motion, W. H. Sayers was granted an honorarium of $75 in connection with the waterworks installation on North Victoria street.

The following accounts were ordered paid: Rashotte Bros., cement, 65c; I. D. Corcoran, law costs, $74.10; Paul Rashotte, cement mixer, $18; Louis Rashotte, labor and supplies, $13.80; Municipal World, Hydro debentures, $35.67; Hydro Electric Company, supplies and labor, $24.06; Alex Clark, labor, $8.95; W. Moon, charity, $4.15; James Morrison, $36.50; T. Thompson, $25.50; G. Sinclair, $6; George Duggan, $5; John Prevost, $1.50; A. Godfrey, labor, $34.20; John Abrams, labor, $25.90; James Poctor and Redfern, engineers, $225; Citizens' Dairy, water supplied, $50; George Pringle, $27.75; Dan Lindsay, labor, $4.80; Gordon Steel Works, $23.70; W. J. Rivers, damage to car, $6; C. Moon, hauling engine, $2 Dominion Foundries, repairs, $4.75; Grand and Company, office supplies, $4.25; C. P. Railway, 45c; William Vilneff, labor, $11; J. W. McGowan, labor, $3; Bell Telephone Company, $2.50; Hydro Electric Power Commission, $169.55; W. H. Sayers, honorarium, $75.

Musical Service

A large and appreciative congregation attended the special musical service in Tweed United Church on Sunday evening when the service was in charge of the pastor, Rev. E. B. Cook. The choir was assisted by Miss Conley and Messrs., Charles Allan, J. Clute, Bill Jones and Harold Way, of Stirling, with Mr. Allan as organist.

During the service, vocal numbers were rendered by Miss Conley and Messrs. Clute, Jones and Way. Following the service, Mr. Allan gave an organ recital and was assisted by Dr. A. C. Locke, Miss Conley and I. Clute.

THOMASBURG

Miss Ruby Holbert of Kingston General Hospital spent the week-end with her parents here, Mr. and Mrs. William A. Holbert.

Mr. and Mrs. Ray Oliver and daughter Helen spent Sunday in Campbellford.

Mr. and Mrs. Floyd Holbert and daughter Dorothy spent the week-end with Mr. and Mrs. William A. Holbert.

Mrs. M. V. Carleton has returned home after spending a few days recently in Belleville.

Mrs. W. S. Embury has returned home after spending the winter in Belleville with relatives.

Mrs. Walter R. Harrison and Mrs. Clarence Prentice spent Saturday evening with Mr. and Mrs. Howard Thompson.

Mr. and Mrs. Silas D. Prindle motored to Belleville on Saturday last.

Mr. Clifford Adams spent Sunday with Mr. and Mrs. Melbourne Adams.

Mr. and Mrs. J. Henry Blakely and Mr. and Mrs. James R. Bateman motored to Kingston on Sunday.

Mr. Eddie and Miss Mary Robinson of Ottawa are spending a few days at the home of their father, Mr. Montgomery.

Mr. Morton Elliott of Niagara Falls has taken up his residence in our village.

Mrs. James E. Brown and Mrs. W. S. Embury called on Mrs. Silas D. Prindle on Monday evening.

Mrs. Ella Way, who has been spending the winter in Belleville has returned to her home.

Mr. and Mrs. F. C. McMaster motored to Belleville on Saturday.

Mr. and Mrs. Howard E. Thompson, son Claude and Mr. Bruce Prindle motored to Stoco on Friday evening.

Mr. and Mrs. Melbourne Adams and Clifford Adams motored to Belleville on Saturday.

This is "MAYTIME" Congoleum Gold Seal Rug No. 629

Beauty builds from the floor upwards

An attractively patterned rug will bring more charm and cheer to a room than any other article in it . . . that is why leading decorators build beautiful colour schemes from the floor upwards.

Yet, outstanding beauty of rug design is available for surprisingly few dollars . . . thanks to Congoleum Gold Seal Rugs . . .

Leading rug designers from all parts of the world have created a range of patterns that cannot be surpassed for beauty of colour and design . . . and yet a room-size, *genuine* Congoleum Gold Seal Rug can be yours for as low as $6.25.

CONGOLEUM GOLD SEAL GUARANTEE

Look for the Gold Seal

The GOLD SEAL is on the face of every *genuine* Congoleum Rug. It is a guarantee of satisfaction or money back and your assurance of heavier quality felt base.

CONGOLEUM GOLD SEAL RUGS

The World's Best Value in Home Furnishings

CONGOLEUM CANADA LIMITED - MONTREAL

MEN WHO KNOW STEEL PREFER THE VALET —MEN WHO KNOW FACES PRESCRIBE IT

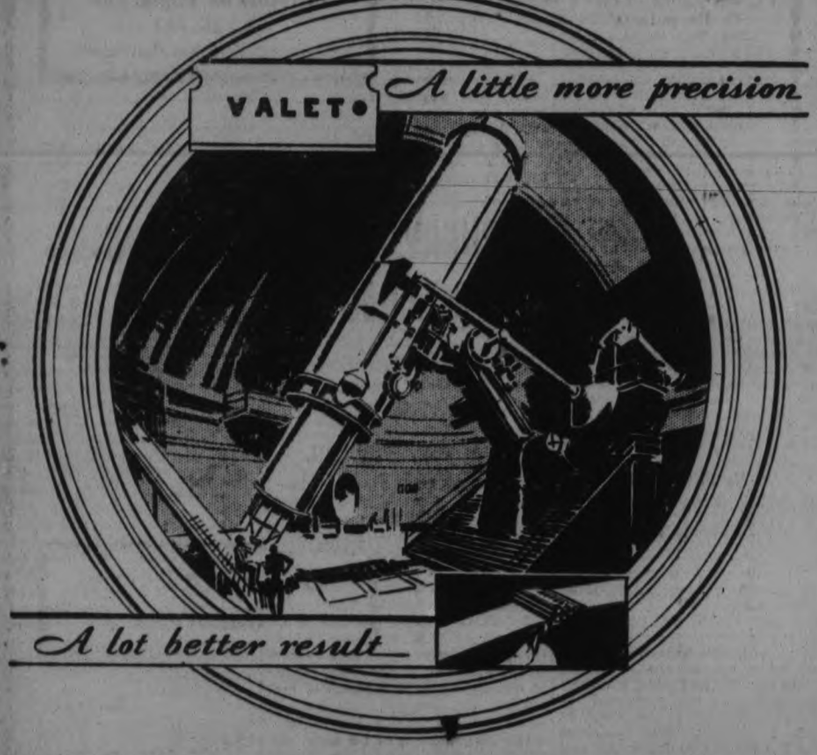

PRECISE calculation enables the astronomer to plot the course of a comet with absolute accuracy—predict its return to the minute. In the modern precision factory where the new Valet blade is made—scientists supervise every operation—guard comfort for the world's most discriminating class of shavers. Perfect shaving results are foretold with certainty — for mathematically exact standards always prevail.

Meticulous care from the selection of material to manufacture of the finished product has made the new Valet a ruling favorite among scientific men everywhere. Metallurgists and dermatologists—men who know steel and men who know faces —recommend and prescribe this finely finished blade to friends and patients.

One clinical test after another has positively proved the Valet is easier on the face. It is invaluable for the prevention and relief of skin troubles caused or aggravated by improper shaving.

Valetite-processed steel is triple-hardened by secret formula and finished to a micro-perfect edge. Electro-magnetic inspection assures uniform quality. The Valet blade is made exclusively for and held at a scientific angle by the Valet AutoStrop Razor. Stropping and cleaning do not require its removal.

Learn the advantages of precision manufacture by actual experience. Shave with a blade that is really gentle with your face and skin. Give it a thorough trial. Buy a package of Valet blades today.

The new blade can be identified by the word "Valet" cut through the steel

VALET AutoStrop

RAZORS AND BLADES

1085 St. Alexander Street, Montreal, Quebec

THE GRANULATED HARD-WATER SOAP

Rinso

for whiter washes

AND

(Millions use Rinso. Thousands write us letters like this.)

"Saves hours of work," says Mrs. F. A. Nichols, Jr.

"Washday is no trouble at all since I changed to Rinso. No scrubbing or boiling—yet I hang out a sparkling white wash. I'll never wear out my clothes scrubbing them again. I use Rinso all through the house—for the floors, walls, sinks, dishes Its suds are so rich and active, even in our hard water, they save me hours of work every day."

MRS. F. A. NICHOLS, JR.,

All you need—in tub or washer

Rinso is all you need for snowy linens, for new-looking coloured things. It gives twice as much suds, cup for cup, as lightweight, puffed-up soaps—even in hardest water. *Safe* suds. *Long-lasting* suds.

Wonderful in washers, too. The makers of 39 famous washers recommend it. Get the BIG package. Try Rinso for dishes, for *all* cleaning.

Guaranteed by the makers of LUX—Lever Brothers Limited, Toronto

3103

Millions use it in tub, washer and dishpan

You don't need to take two. Buy one at half-price and make your money go twice as far and double your purchases. . . DON'T MISS THIS SALE!

BIGGER THAN OUR 2 FOR 1

Follow the crowds. Articles on sale are those used every day. A real chance to save money. Take advantage of it.

Bond's Big Half-Price Spring Sale

of Patent Medicines and Toilet Articles

THREE DAYS ONLY
Friday, Saturday and Monday
OPEN EVERY NIGHT
We Always Save You Money

Come, see and get some of these real bargains before stock is depleted. Finest English Leather Goods, All Ivory and Ebony (sets and separate pieces) AT ½ REGULAR PRICES.

PHONES 327 and 3327. *Stock Up Now for Spring and Summer* PHONES 327 and 3327.

THREE DAYS ONLY
Friday, Saturday and Monday
OPEN EVERY NIGHT
We Always Save You Money

FOR BABY

60c Milk of Magnesia 30c
50c Baby Pants, genuine Miller's, best quality and guaranteed, 19c pair or .....3 pairs for 50c
$2.00 Rubber Sheeting, double ...99c
25c Comforts 13c
15c Comforts 8c
10c Nipples, Black Band ...5 for 25c
35c Baby Talcum 18c
$1.00 Down Baby Puffs 50c
35c Swan's Down Baby Powder ..18c
35c Infant Rectal Syringe 18c
$1.00 Dextri Maltose 85c
10c Nursing Bottles .....2 for 10c
Horlick's Milk ...45c, 85c and $3.25

HOUSEHOLD REMEDIES

35c Electric Liniment 18c
60c Larkspur Head Lotion 30c
15c Senna Leaves 8c
60c Worm Syrup 30c
25c Stomach & Liver Pills 13c
50c Blaud's Pills, 100 to bottle ..25c
75c Mustard Rub, for chest colds .38c
75c Red Pepper Rub 38c
75c Menthol Sulphur Salve.....38c
35c White Liniment 18c
50c Eczema Ointment 25c
25c Carbolic Salve 13c
25c Tincture Iodine, strong 13c
15c Boracic Acid 8c
25c Boracic Acid 13c
25c British Aspirin Tablets 13c
50c British Aspirin Tablets 25c
$1 British Aspirin Tablets 50c
25c A.B.S. and C. Tablets, 100 . 13c
35c A. B. S. and C. Tablets.....18c
35c Syrup White Pine and Tar . 18c
35c Baby's Own Cough Syrup.. 18c
60c Worm Powders 30c
25c Headache Wafers 13c
50c Dyspepsia Tablets 25c
35c Ideal Silver Cream 29c
35c Corn Remedy 18c
35c Sul. Cream Tartar and Mol., 18c
50c Syrup Tar and Cod Liver Oil, 25c
45c Analgesic Balm 23c
75c Bismuthated Magnesia Tablets,38c
35c Friar's Balsam 18c
60c Analgesic Balm 30c
25c Soda Mint Tabs 13c
50c Glycerine 25c
25c Epsom Salts 13c
15c Epsom Salts 8c
$1.50 Malt & Cod Liver Oil 99c
35c Castor Oil 17c

SOAPS AND HOUSEHOLD NEEDS

25c Epsom Salts 13c
15c Epsom Salts 8c
4 Palm Olive Soap for 25c
25c Woodbury's Soap ....3 for 69c
20c English Bath Soap ....3 for 29c
25c Wash Cloths .....2 for 25c
25c Cream Tartar, pure ...2 for 25c
10c Infants' Delight Soap ..4 for 25c
25c Long Bar Pure Castile, 3 for 51c
10c Manyflowers Soap ...4 for 25c
35c Furniture Polish 18c
25c Nail Scrubs .....2 for 25c
50c Stay-Fix Hair Dressing 25c
10c Jergen's Royal Palm Sp., 4 for 25c
10c cake Castile Soap ....8 for 25c
35c Ideal Silver Cream 29c
15c Hollywood Soap .....2 for 15c

DRESSING COMBS, ½ PRICE

TONICS FOR SPRING

$1.25 Syrup Hypophosphites, special nerve formula, large size.....63c
$1.25 Burdock and Sarsaparilla..63c
$1.25 Digestive Tonic 63c
$1.25 Cod Liver Emulsion.....93c
50c Blaud's Sp. Nerve Tonic 25c
$1.25 Beef, Iron and Wine 63c
$1.00 Saline Laxative Salt 50c
$1.50 Tona-Phos. 89c
$1.00 Parish Chemical Food 50c

TASTELESS EXTRACT COD LIVER OIL, CREO-VIN

Extra special! With hypophosphites. Regular $1.25. The daddy tonic of them all ....2 for $1.25

SICK ROOM NEEDS

25c Absorbent Cotton 13c
35c pkg. Gauze 18c
15c roll Adhesive Tape ....2 for 15c
25c roll Adhesive Tape ....2 for 25c
25c Belladonna Plasters 13c
$3.00 Enamelled Bed Pans $1.99
15c Gauze Bandages .....2 for 15c

PERFUMES AND TOILET WATERS

$1.00 Eau de Cologne 50c
$2.00 Bulk Perfume, oz. $1.00
75c Toilet Water 38c
$1.00 Fancy Box Perfume for 50c
All 50c Boxes 25c
75c Bath Salts, perfumed 38c
50c Florida Water 25c
$1.00 De Vilbis Perfume Atomizer,50c

EXTRA SPECIAL FOR LADIES

35c Powder Puff FREE with French Florizelle Face Powder 75c
1 small box Hudnut's Face Powder FREE. While supply lasts. Ask.

GIRLS, LOOK!

35c Mum 20c
$2.25 Electric Hair Curlers $1.29
$2.50 Neck Clippers $1.49
50c Combs, Black or Ivory.....25c
50c Cocoanut Oil Shampoo.....25c
15c Powder Shampoo ....2 for 15c
35c Powder Puffs 18c
35c Lilac Talc Powder 18c
25c Powder Shampoo 13c
50c Brilliantean, solid or liq., 2 for 50c
75c French Face Powder 38c
35c Nail Bleach 18c
40c Nail Polish 20c
$1.00 Coty's Face Powder 59c
75c Eau de Quinine Hair Tonic .. 38c
75c Tissue Cream 38c
50c Cold Cream, French 25c
50c Vanishing Cream, French ...25c
60c Danderine 42c

WORKING MEN'S SPECIALS

$2.50 Lunch Kit with Bottle ..$1.49
$1.25 Thermos Kit, only 69c
$1.00 Vacuum Bottles, firsts 49c

FREE TOOTH BRUSHES

35c Peroxodent Tooth Paste and 35c Tooth Brush, both for 35c
50c Day Dream and 50c Brush for 50c

MADILL'S BAKING POWDER, 20c

PURE COD LIVER OIL
(Finest Norwegian)
$1.00 original large bottle, Best Brand .....2 for $1.00
(Not more than 2 to a customer.)

COMPACT SPECIALS

$1.00 Assorted Lines 69c
$3.00 Double $1.50
$1.50 Double 74c
$1.50 Loose Pack 89c
35c Compacts 18c

HOT WATER BUTTLE SPECIAL

$3.00 Two Quarts, guaranteed 2 years, the nurse's favorite.....$1.99
$2.50 Two Quarts, guaranteed 2 years $1.25
$1.75 Two Quarts, guaranteed 2 years 99c

NURSES' NEEDS

25c Nurses' Chart Sheets ...2 for 25c
$1.00 Clinical Thermomenters ..49c
$1.50 Clinical Thermomenters ..89c
$2.00 Clinical Thermomenters .$1.00
$2.00 Bandage Scissors for $1.00
$1.00 Hospital Cotton 69c
20c Hypo. Needles, Luer ..4 for 35c
$1.00 Directors and Probes 69c
$3.50 Gold Gift Case Therm. ..$1.69
25c Nail Files (non rustable) 17c
35c Emery Boards 19c
$1.50 Manicure Scissors 89c

PINAUD'S GIVEAWAY FREE

50c Brillianteen with purchase of Eau de Quinine $1.35
50c 5-Piece Set with purchase of Lilac de France $1.00

WRITING PAPER AND ENVELOPES

$1.00 boxes Paper and Envelopes, 50c
75c boxes Paper and Envelopes ..38c
$2 boxes Paper and Envelopes, $1.00
50c Writing Pads, decorated, 2 for 50c
35c Writing Pads, decorated, 2 for 35c
25c Writing Pads, decorated, 2 for 25c
15c pkg. best Envelopes ....3 for 25c

ALBUMS AND MOUNTS
(Care for Your Snaps)

$1.50 values for 75c
$2.50 values for $1.29
$3.50 values for $1.75

MILITARY BRUSHES—SPECIAL

$6.00 pair for $3.99
$4.00 pair for $2.99
$2.50 pair for $1.49
$2.00 Shaving Strop for $1.00

SANITARY NAPKINS
Reg. 49c
37c, 3 packages $1.05
Not more than 3 to a customer.

TOILET PAPERS ALL REDUCED

DO YOU NEED A RAZOR OR BLADES?

$1.50 Gold Gillette with Blades ..79c
$2.25 Old Style Straight Edge...$1.19
$1.00 Durham Duplex Razors ...49c
$1.00 Auto-Strop Razor, 10 Blades. 50c Strop—all for $1.00
$5.00 Gold Gillette, in gift box, $2.99
$1 box Henry Bokers, 10 to pkg., 59c

BLADES FOR GILLETTE RAZORS

$1 box Henry Bokers, 10 to pkg. 59c

SHAVING BRUSHES & MIRRORS

50c Shaving Brushes 25c
75c Good Quality 39c
$1.00 Metal or Bone Handle 49c
$1.50 Shaving Brushes 75c

POPULAR PATENTS CHEAP

$1.50 Malt & Cod Liver Oil 99c
Sal Hepatica 20c, 40c, 80c
$1.20 Husky 79c
$1.25 Absorbine Jr. 87c
$2.50 Absorbine Jr., large .$1.87
60c Thermogene 47c
50c Kidney Pills 25c
75c Bronchitis Mixture 38c
$1.25 Pure Cod Liver Oil, 79c
60c Chase's Nerve Food 36c
35c Italian Balm, Campana's, 27c
50c Pepsodent Tooth Paste..29c
50c Phillips' Milk of Mag. ..33c
40c Castoria 25c
$1.00 Dextri Maltose 85c
50c Pond's Creams 29c
$1.25 Pinkham's Veg. Comp..89c
Listerine .....19c, 49c and 69c
Scott's Emulsion ...49c and 98c
50c Pebecco Tooth Paste ...39c
35c Thomas' Eclectric Oil ...29c
35c Minard's Liniment 29c
50c Williams' Pink Pills 31c
50c Dodds' Kidney Pills 33c
60c Chase's Ointment 44c
50c Milburn's H. & Nerve ..39c
$1.00 Kellog's Asthma Rdy., 85c
25c Baby's Own Tablets 16c
50c Modess .....2 for 85c
50c Vicks Vapo Rub 34c
$1.25 Ironized Yeast 79c
$1.00 Eno's Fruit Salts ...79c

SHAVING SPECIALS

10c Styptic Pencils .....2 for 10c
35c Shaving Cream .....2 for 35c
50c Shaving Cream .....2 for 50c
50c Bay Rum .....2 for 50c
$1.00 Lilac Lotion..... 69c
$2.00 Shaving Strop for $1.00
$1.00 Durham Duplex Razor FREE with purchase of Shaving Cream.35c
75c Shaving Lotion 38c

ALL SPONGES AT HALF-PRICE
Your Car or Home needs one.

COCOA SPECIAL

200 more lbs. Finest Quality Old Dutch Cocoa. Regular 50c lb. Get yours ..... 29c Lb. or 2 Lbs 49c

EXTRA!

A $3.00 Combination Hot Water Bottle and Syringe, guaranteed 2 years, for $1.97
Extra special value! Get one now.

HOUSEHOLD SYRINGES

$2.50 Vaginal Whirling Spray .$1.49
$2.50 Fountain Syringe $1.49
$1.25 Bulb in Centre 69c
$1.50 Rubber Aprons, full size ..75c
$1.00 Syringe Attachments 49c

FREE TOILET GOODS

50c Pinaud's Brillianteen and Eau de Quinine. The Two for $1.35
50c Hudnut Sets with $1.00 box Powder. The Two for $1.00
50c Pinaud's Sets with $1.00 Lotion. The Two for . $1.00
35c Talcum with 35c Shaving Cream. The Two for .. 35c

ALL FLASHLIGHTS REDUCED

TOOTH BRUSH SPECIAL

50c values 25c
35c values 18c
25c values 13c

RUSSIAN OIL SPECIAL

$1.00 Highest Grade, heaviest quality, at 50c
$1.50 Extra Large 75c
Try this splendid brand. We sold out early last Sale.

5—TOOTHPASTE SPECIALS—5

50c Pepsodental 25c
35c Peroxodent 18c
50c Day Dream 25c
50c Ipana 29c
50c Squibbs 39c

FREE MILK MAGNESIA
35c Milk Magnesia and 35c Williams' Baby Talcum.
The 2 for 35c

PEROXIDE OF HYDROGEN

25c bottles 13c
75c bottles 38c
40c bottles 20c

INCENSE BURNERS

50c Images, assorted, for 25c
$1.00 Images, assorted, for 50c

FREE MOTH BALLS

1 lb. Moth Balls and $1.00 large heavy Cedar Moth Bag.
The 2 for $1.00
1 lb. Moth Flakes and 1 lb. Moth Balls.
The 2 for 20c

FAVORITE HAND LOTIONS

50c Glycerine and Rose Water .. 25c
50c Witch Hazel and Cucumber, 25c
50c Cream of Cucumbers 25c
35c Madill's Borated Cream.....18c
50c Lemon Cream 25c
50c Almond Cream 25c

THERMOS MOTOR KIT
Complete in heavy metal case.
Regular $10.00, for $7.99

BURNT BARLEY SPECIAL

Reg. 15c lb. .....3 lbs. for 25c

PURSES AND LEATHER BAGS
(All Finest English Make)
Thrown on the table at about ONE-HALF REGULAR VALUE. Also Leather Roll-Ups, Toilet Sets, Portfolios, etc., etc.

DECORATED POWDER BOWLS

Reg. $1.00, 1.25, and $1.50. Clear at 59c

3—FOUNTAIN PEN SPECIALS—3

$1.50 Self-Fillers, fine for school, 79c
$2.75 Self-Fillers, best make ...$1.99
$5.00 Self-Fillers, 3 only $2.99

LOOK! KODAK BOX CAMERA
(Buy Now for the Holidays)
Same size as $2.75 Brownie for ..98c
2A and other sizes greatly reduced.
(Free Roll Film with Each Camera)

FREE BATHROOM TUMBLERS
(All Shades)
1 free every purchase Astringosol.

4—BIG CANDY SPECIALS—4

60c Neilson's Chocolates 49c
$1.00 Page & Shaw for 60c
50c lb. Horehound Drops 29c
50c lb. Sp. Peppermints 29c

3—FILM DEVELOPING TANKS—3

$4.75 Vest Pocket $2.37
$6.50 Tank, 2½" rolls $3.25
$7.75 Tank, 3½" rolls $3.87
15c Acid Fixing Powder ...2 for 15c

JOIN THE Y.W.C.A.

$1.00 Bathing Helmets 69c
35c Bathing Caps 18c
See Miss Littlefield. Phone 223.

GET A WHISK

65c values 33c

All French Ivory at Half-Price

ALTHOUGH THIS IS NEARLY A FULL PAGE AD., WE CANNOT BEG IN TO TELL YOU ALL THE GOOD BARGAINS THAT AWAIT YOU AT OUR STORE. YOU WILL HAVE TO COME AND SEE FOR YOURSELF.

75c Bronchitis Mixture .....2 for 75c
50c Pulmonic Cough Syrup.....2 for 50c

All Bond's and Madill's Well-Known Remedies at Half Their Regular Price!

35c Borated Cream .....2 for 35c
50c Healing Ointment .....2 for 50c
25c Grippe Pills.....2 for 25c

COD LIVER EMULSION, SYRUP HYPOPHOSPHITES, FIG SYRUP, WORM SYRUP, HEAD CLEANER, HAIR TONIC AND COLORATOR—EVERY ONE IS A FAVORITE AND OF REALLY GREAT VALUE.

We have endeavored to make this our greatest Drug Sale of all, and think you will say we have succeeded. Phone orders taken, but all goods sent C.O.D., as these prices are strictly Cash. Buy now and save a lot of money.
4 Cigarette Humidors. Regular $2.75, for .....$1.49 Mail orders filled as received and sent postpaid. All our Ivory on sale. THIS IS A REAL OPPORTUNITY

MAKE SURE YOU GET THE RIGHT PLACE
BOND'S FOR BARGAINS PHONES 327 AND 3327

BOND'S DRUG STORE

CORNER GEORGE AND HUNTER STREETS
PHONES 327 AND 3327 BOND'S FOR BARGAINS

Monument To French Heroine Of Orleans

Quebec to Honor Joan of Arc's Memory, Marking 500th Anniversary.

TORONTO, Ont., April 23.—(By the Canadian Press.)—"The 500th anniversary of the martyrdom of Joan of Arc is not to pass unnoticed in Canada," says Fred Williams in the Mail and Empire. "It will be celebrated at Quebec some time this summer; the monument to be erected at Bergerville, in Sillery parish, will not be ready for the actual date; it was on May 30, 1431, that the Maid of Orleans gave her life for France; but it is hoped to have the ceremony take place before Autumn.

"The monument to be erected is quite a pretentious one. Joan of Arc will be shown mounted on a white charger, saluting Canada with her spear. Around the base of the statue will be large figures representing women and men who have played their part in Canadian history. On one side will be Mgr. de Laval, first Bishop of Quebec; the Venerable Mother Marie de l'Incarnation, foundress of the Ursulines; Mother Catherine de Saint Augustine, the first of the Augustines: Father Dolbeau, the first Recollect priest in New France; and Jeanne Mance, foundress of the Hotel Dieu of Montreal. On the other side will be figures of Jacques Cartier, the discoverer of Canada; Samuel de Champlain, the founder of Quebec; Louis Hebert, the first farmer in Canada; the Venerable Mother Marguerite Bourgeoys, foundress of the Congregation of Notre Dame; Maisoneuve, the founder of Ville Marie (Montreal); Jean de Brebeuf, the martyr; and Abbe de Queylus, the first Sulpician. The figure of Jacques Cartier has been supplied by the Province of Quebec; that of Maisoneuve by the city of Montreal; and the others by the religious orders concerned or by private donors.

And More Convenient

Miles are meaningless—when Long Distance bridges the gap. Friends and cheerful voices are ever near—to your telephone. It's like taking an arm-chair trip somewhere. And it costs less to telephone.

London Is Planning Big Art Exhibition

French Art of Three Centuries Will be Shown in Burlington House.

LONDON, April 23 (By The Canadian Press) — Three centuries of French art will be seen at Burlington House next year, when the Association d'Expansion et d'Exchange Artistique, which is under the French Minister of Fine Arts, will co-operate with the governing body of the Royal Academy here in arranging with the governing body of French art. About 400 paintings will form the bulk of the exhibits, but sculpture, goldsmith's work, tapestries and general objects d'art will be included, to make the story of French art as vivid as possible.

The contributions will be world-wide, only about one-fifth of the picture total being drawn from the Louvre. Great Britain, the French provinces and the United States possess examples of such high quality that they will not be eclipsed by the great treasure-house of Paris. A tentative "ideal list" has been made, but many of the pictures have to be tracked down and, if unobtainable, suitable alternatives arranged.

"French art cannot take us back to such dimly distant days as that of Italy, but, once in motion, its currents are rapid," says Gui St. Bernard, art critic of The News Chronicle. "In no country do we find painting and sculpture of more vitality, or more ordered ambition. Politically, 18th century France was chaos, and art achievement was as inconsistent as the aims of the provincials who produced it. From Sienna in Italy, the English illuminators, Cologne and the Netherlands came ideas, but Paris as a Court centre, limited its ambitions to having its face painted a la mode.

"Times changed. The 17th century produced Poussin, the 18th Watteau, painter of elegant philanderings in an age of careless luxury. The world-famed 'Embarquement pour Cythere' will probably be sent to London. Fragonard and Boucher, not quite so great, and the earnest Chardin will be represented too."

Advertise in The Examiner

LESS ACCIDENTS REPORT SHOWS

R. B. Morley Claims Reduction Indicates Greater Interest in Prevention.

CONVENTION IN TORONTO.

TORONTO, Ont., April 23 (C.P.)—Increasing interest in accident prevention was reported by R. B. Morley, General Manager of the Industrial Accident Prevention Associations in his annual report presented at the annual convention to-day. This, he said, indicated that industry had seized the possibilities.

Last year, Mr. Morley said there were 69,267 accidents reported to the Ontario Workmen's Compensation Board, including 520 fatalities, a sharp falling off from 87,103 in 1929. He said the particular job of the associations was to keep information constantly before employer and employee so that practical steps may be taken inside the firm under compensation, looking to a reduction in both severity and frequency. F. M. Morton of Hamilton, Ont., was nominated for president; G. G. Cockshutt, of Brantford, Ont., and R. T. Herdegen, of Walkerville, Ont., being nominated for first and second vice-presidents, respectively. W. S. Campbell was nominated honorary treasurer and Mr. Morley, general manager.

Accident prevention is establishing itself as an internal part of business management, said H. W. Heinrich, assistant superintendent of the engineering and inspection division of the Travellers' Insurance Company, Hartford, Conn., and is being considered in discussions of national problems. His address purported to show that industrial accident cost was unnecessarily and burdensomely high, progress being retarded by lack of appreciation of the existing opportunity to prevent major injuries by attacking the near accidents from which they arise.

FRASERVILLE.

Mr. Stewart Hogg spent Tuesday at the home of his uncle, Mr. Fred Warr, of Westwood.

Mrs. Williard Waterman and daughter, Margaret, were guests of Mr. and Mrs. Robert Waterman, Peterborough, recently.

Messrs. Leigh Hewitt, Clifford Wood and Gordon Henry left on Tuesday for Toronto, where they will work for the Dufferin Construction Company.

Miss Mildred Moncrief spent a few days of last week with her sister, Mrs. William McElroy, South Monaghan.

Miss Clara Bonner of Peterborough spent the week end the guest of her cousin, Miss Mary Atchison.

Mr. and Mrs. G. F. Clarke and, son, Finlay, of Peterborough, were guests of Mr. and Mrs. James Clarke on Sunday and attended Fraserville Church on Sunday evening.

Born—At Dr. Turner's Private Hospital, Millbrook, on Sunday, April 19, to Mr. and Mrs. Kenneth Moncrief, a daughter (Greta Cairine).

Miss Evelyn McElroy spent Sunday the guest of Miss Pearl Carl.

Miss Roberta Wood was the guest of her friend, Miss Ruby Cunningham on Sunday.

Miss Ruby Bonner of Centreville spent Sunday at the home of Mr. and Mrs. Martin Henry.

Eleanor Pue, Mae Moncrief and Mamie Cathcart have started to attend Cairo school since the Easter holidays.

Word has been received from Prince George, British Columbia, of the death of Mrs. William Madill, formerly Carrie Madill of Cavan on April 10. The late Mrs. Madill was a sister of Mrs. John Bothwell, Sr., Mrs. Thomas Bowles and Mr. Joseph Madill of this district.

Ladies' Aid Meets.

The April meeting of the Fraserville Ladies' Aid was held in the Orange Hall on Wednesday, April 15. Mrs. Ray Finlay, the former vice president, was elected president, following the resignation of the president, Mrs. Fred Clarke, who has recently moved to Peterborough. (Rev.) Mrs. E. F. Swayne was elected vice president.

Bonfire Gathering.

The Tuxis and C.G.I.T. groups held an out-door meeting on the parsonage grounds on Friday evening, April 17.

There was a large number present. The boys had prepared a bonfire which acted as light for the many different games which were played.

Rev. and Mrs. E. F. Swayne had prepared a generous supply of maple syrup taffy, which was enjoyed by all. Community singing brought a very enjoyable evening to a close.

This week if the weather is favorable they will hold a joint meeting at Holden's Creek on Friday evening, April 24.

There will be a debate, Resolved that summer time is more adapted for sports than winter time. The affirmative side will be taken by Roberta Holden, Mary Atchison and Roberta Wood, while the negative side will be upheld by Ralph Hanbidge, Melville Wood and Raymond Atchison.

Feet Hurt?

HERE'S INSTANT RELIEF —24 HOUR COMFORT

The very minute you put your feet in a TIZ bath you can feel cool comfort—comfort that lasts for 24 hours—soaking in as all ache and pain are drawn out. Acids and poisons—the cause of pain, bad odors, itching, burning and swelling—are destroyed. Tired muscles soothed and revived. Tender feet made hardy—ready to carry you happily on your way. All druggists sell Tiz tablets.

Woman Branded

Miss Marian Collins displays, in hospital, the two crosses slashed on her chest by a youthful assailant, who left her unconscious on a sidewalk in Compton, California. Police are seeking a maniac of the "Jack the Ripper" type.

RICHARD POWER HAS BIRTHDAY

Former Superintendent of Famed Halifax Public Gardens Reaches 90th Year.

NATIVE OF IRELAND.

HALIFAX, N.S., April 23.—(By the Canadian Press)—An Irishman who came to Halifax sixty-nine years ago and built up the public gardens of this city to an international reputation celebrated his ninetieth birthday on April 6. He is Richard Power, Superintendent of the gardens here from 1872 to 1915, and actively associated with their care until two years ago.

One of a family of forticulturists, he was born in Lismore, Waterford County, Ireland, and at seventeen years of age was foreman of the Duke of Devonshire's estate there. Four years later h came to Halifax and was placed in charge of the Halifax Nursery, the first public nursery in this city. Some years later he took over charge of the Public Gardens, which have since them become outstanding among city gardens on this continent. His interest embraced more than this area in the heart of the city however, and trees planted by him tower to-day over many of the education and public buildings of Halifax.

Thrice married, Mr. Power, had fourteen children. Among those living to-day are Robert Power, assistant superintendent of the Boston Park Public Gardens, and George Powers, now studying floriculture in Halifax. A grandson learned the craft under the veteran, and is now following this work in the United States. All of Mr. Power's brothers, of whom one survives, have superintended parks and gardens.

BUST FOUND MAY BE INDIAN RELIC

Stone Figure Unearthed In Montreal Bears Evidence of Indian Work.

MONTREAL, April 23 (By The Canadian Press).—What may well prove to be one of the most remarkable discoveries of buried Indian relics on the North American continent was made recently by Douglas Barnes, young son of Lieut. R. Barnes, of the Montreal police force, who uncovered a stone bust buried underneath four feet of virgin soil in Notre Dame de Grace, a suburb of Montreal.

The discovery has already been hailed as a most remarkable one by McGill museum authorities and the figure has been placed on exhibition at the museum. The carved stone figure is actually somewhat longer than the conventional bust. It weighs some 30 pounds and has an over-all length of 18 inches.

The carving has been made from a single piece of stone. The head is approximately natural size with eyes marked roughly, nose almost perfect and ears carved without symmetry.

The lower part of the figure shows the hands resting above the hips with fingers nearly meeting across the abdomen.

The ground from which the strange object was taken is close to the last remaining forest trees in Notre Dame de Grace on King Edward avenue.

"An extremely interesting discovery and one which bears strong evidence of Indian work," E. Lionel Judah, curator of McGill museum, stated in commenting upon the find.

While not wishing definitely to commit himself on whether the stone figure was actually of Indian origin before further investigation, Mr. Judah made a number of comments which indicated that the find may well throw North American Indian historians and particularly museum officials into a flurry of excitement.

The discovery being mad four feet below the surface of the ground would indicate that the carved figure dates back long before the arrival of Jacques Cartier in Canada, he said.

In fact it is quite readily admitted that many tribes of Indians, about most of whom there is nothing known, may have lived in the area in which the discovery was made.

Only one piece of stone carving at all similar to this find exists in the museum at McGill University. The example of Indian stone carving at the university is made from Utica shale and was obtained from the old Montreal Natural History Society. Little further is known about it.

North American Indians have not been great stone carvers, as evidenced by the few stone relics existing in the museums of this continent. However, there is one tribe of Indians on the Pacific coast known as the Haida Indians who have left a considerable number of stone utensils and decorative objects.

The fact leads McGill Museum officials to believe that the stone figure discovered in Notre Dame de Grace came originally from the Pacific coast.

McLAREN'S

All varieties of McLaren's Pure Spices now sold in

the new, neat glass bottle with handy shaker-tops. 2c

Spices in GLASS

HOMELESS PAY BENEFACTORS WITH THEFT OF CLOTHINL

LETHBRIDGE, Alta., April 23.—(By the Canadian Press)—Kindly acts of Lethbridge police officers in securing overnight lodging and feed for drifters have proved to the benefactors the ingratitude of men.

As many as 15 in a single night have been given accommodation. Some have been grateful, others have repaid the kindness by stealing articles from police quarters in the early hours of the morning and making their escape.

At various times officers have discovered the loss of shirts and blankets, but recently came the last straw when a complete suit of clothes disappeared when the clerk in charge absented himself from the station for a few minutes.

WOOLER

Mr. and Mrs. Gilbert Sharpe of Belleville renewed old acquaintances at the morning service of the United Church on Sunday then accompanied their brother and wife, Mr. and Mrs. Ab Sharpe home to enjoy the remainder of the day with them.

Mr. and Mrs. Summerville of Odessa spent the week-end with Mr. and Mrs. Bert Vansickle.

Vera Tackabury of Frankford spent Sunday with her parents and sisters.

Mrs. Ray Putnam is with Mrs. H. Gainsforth in Kingston for a few days.

Mrs. Ab Fitzgerald of Castleton is calling on her many friends.

Mrs. Will Fox returned home after spending a few weeks in Trenton.

Mrs. C. R. Terrill and sons, James and Lorne were at Codrington to see the bird sanctuary and fisheries.

Mr. and Mrs. Vardy entertained Mrs. Fitzgerald over the week-end.

Mr. and Mrs. Esli Terrill called on Mr. and Mrs. S. B. Herrington in Frankford on Sunday.

Mrs. Stimers of Colborne is the guest of her daughter, Mrs. Caleb Cole and family.

Mr. and Mrs. Alden Arthur attended the Vosburgh-Russell wedding at Hilton.

Donor Of Paintings Amazing In Modesty

Gives Many Valuable Works to Manchester's Art Gallery.

MANCHESTER, England, Apr. 23 (By The Canadian Press).—A. E. Anderson is the name of a modest benefactor of this city in the way of giving valuable works of art, so modest indeed that un il Th: Manchester Guardian made special mention of him in anticipation of a recent exhibition of paintings in the Whitworth Gallery here comparatively few citizens had ever heard of him. The Guardian says:

"Nothing has ever been made public about this modest benefactor of Manchester, It is odds that if you offered to confer the freedom of the city on him he would decline because of the public appearance which would be entailed. He had never been in Manchester, whose Whitworth Gallery he first learned of through a casual newspaper paragraph, nor has he any intention of coming here. When the show of his wonderful gifts is opened, there will be no photograph of the donor. Mr. Anderson has never been photographed, except once, as a member of 'the crowd' at a football match. Watching football matches, giving away pictures, and going to flower shows are his hobbies.

"This giver to Manchester of hundreds of works of art, worth many thousands of pounds, lives in a tiny cottage in Surrey, which gives him cover from the publicity he dreads. His first gift to the Whitworth Gallery was made in 1906. It was John Varley's drawing of Harlech Castle. One picture was given in the next year; then for two years the gifts ceased. In 1910 there came three pictures by David Cox, and from that year up to date, even including the years of the war, there has never been a year in which pictures have not come from Mr. Anderson. In recent years they have tended to increase; the benefactions have been princely in taste and value.

"Some of the loveliest of Manchester's drawings by Turner, Constable, and Gainsborough have come from Mr. Anderson. Bone, Breughel, Cezanne, Corot, Cotman, Cox, Cozens, Crome, Daumier, Degas, De Wint, Fantin-Latour, Gertler, Gill, Girtin, Harpignies, Innes, John, Legros, McBey, Matisse, Millet, Nash (Paul and John), Orpen, Ospovat, Picasso, Rodin, Seurat, Sickert, Steer, Thirtle, Turner, Ethel Walker, Gauguin, Clare Leighton, and Gwen Raverat—those are among the names which figure on the list of Mr. Anderson's amazing benefaction. He has given three busts by Epstein. The latest, which has not yet been exhibited, is 'The Senegalese Girl.'"

Stock raisers in Argentina are importing large numbers of pure-bred livestock.

"Spring fever means nothing to him . . ."

"Notice how he keeps going all day long while others get dull and drowsy these spring days? It's because he eats right. I happen to know he always eats Shredded Wheat—and Shredded Wheat you know is the ideal spring tonic. It's light, easy to digest and still very nourishing. And it contains all the bran needed for a clean system and a clear mind."

THE CANADIAN SHREDDED WHEAT COMPANY, LTD.

SHREDDED WHEAT

WITH ALL THE BRAN OF THE WHOLE WHEAT

Help Canadian Prosperity by eating TWO "Shredded Wheat" Biscuits a day.

STONE UNVEILED TO M. FARADAY

Earl of Bessborough Transmits Messages Over Trans-Atlantic Telephone.

CENTENARY OF DISCOVERY.

OTTAWA, Ont., April 23.—(C.P.)—Over the trans-Atlantic telephone, through a message from the Earl of Bessborough, a stone of commemoration was unveiled to-day in London, England, to Michael Faraday.

From Government House, His Excellency — a former director of the London Power Company—paid tribute to Faraday, whose epoch-making discovery one hundred years ago led to the birth of the electrical industry. The remembrance stone is erected in the Batterseas power station by the banks of the Thames.

The commemorating inscription of the stone reads:

On St. George's Day in the year of the centenary of Michael Faraday's great discovery this stone of commemoration unveiled at a moment about noon and by a message transmitted from Ottawa by His Excellency the Governor-General of Canada, the Right Honorable the Earl of Bessborough, G.C.M.G., a former director of the London Power Company, shall abide as a landmark in the development of larger London's light and power and shall serve as another memorial of the scientific heritage derived from famous Englishmen.

Battersea power station, April 23rd, 1931.

"SALADA" TEA

The Tea that comes to you, "Fresh from the Gardens"

More than 1,000 reindeer were killed on one railway line in Sweden last year, $10,000 being paid in compensation to owners.

LOBLAW'S—

—the finishing school for Mother's little daughter

How they love to accompany Mother and carry a basket.

They visualize it as one of the ambitions of their young lives—to suggest—to actually shop the LOBLAW way.

Of course Mother explains the economical side too, of shopping at LOBLAW'S.

These Specials on Sale for Week of April 23rd to 29th

A COOKING "SPECIAL" THAT WILL RECEIVE A GREAT WELCOME

EASIFIRST SHORTENING 1 lb. CARTON 10½c

The EASIFIRST Way to Good Cooking—

Doctors claim that vegetable fats are an important factor in our daily diet. EASIFIRST being 100% vegetable product is superior to animal fats for its digestive qualities.

Use EASIFIRST in baking. It creams perfectly, adding lightness and fine texture to cakes.

EASIFIRST may be used over and over for frying. Add a pinch of salt and strain each time. Easifirst does not absorb the flavors of articles fried in it.

EASIFIRST is neutral in flavor, smooth in texture, whips to a light consistency and makes a very attractive and palatable icing.

Economical too—use one eighth less in recipes calling for butter or lard. So don't fail to get your requirements at this very low price.

SPECIAL—So well known it needs no recommending

PURITY FLOUR 24 lb. Bag 76c

LIFEBUOY SOAP Will protect your health 2 Cakes 15c

Old Colony Pure - New Crop Maple Syrup 16 oz. Bot. 32c

FRY'S CHOCOLATE SYRUP Ready for Use 1 lb. Tin 24c

Nestle's Evaporated MILK 2 Tall Tins 23c

SPECIAL—AYLMER Golden Bantam Fancy Quality CORN 2 No. 2 Size Tins 27c

McLaren's Invincible PUDDINGS Assorted Flavors 2 Pkgs. 23c

Maconochie's Imported HERRINGS In Tomato Sauce 7 oz. Tin 12c

The Daily Spread for Children's Bread LEMON BUTTER 40 oz. Jar 39c

Imperial Dessert JELLY POWDERS Assorted Flavors 3 Pkgs. 16c

SPECIAL—LOBLAW'S BLUE LABEL TEA BLACK or MIXED ½ lb. Pkg. 25c 1 lb. Pkg. 49c

SPECIAL—Sweet Mixed or Sweet Mustard

Queenland PICKLES 42 oz. Jar 39c

For Hot and Cold Meat Dishes they are Superb

SHIELD BRAND MAYONNAISE DELIGHT A Delicious Sandwich Spread 3½ oz. Jar 13c 8 oz. Jar 27c

"The Handy Package"—Davis GELATINE Package 16c

CATELLI'S EGGWEAT NOODLES Real Tasty Package 9c

Watch Our Windows Displaying RED RIVER Cereal We heartily recommend it Pkg. 22c

2 in 1 FLOOR WAX Gives a Lasting Finish 1 lb. Tin 36c

For Preserving Eggs WATERGLASS 1 lb. Tin 11c

Jack and Jill Brand PEANUT BUTTER "The Children Love It" Toy Pail 21c

SPECIAL—AYLMER—Fancy Quality

Fruits for SALAD No. 2 Squat Tin 22c

99 Groceterias in Ontario

SELF SERVE LOBLAW GROCETERIAS CO. LIMITED CASH and CARRY

WE SELL FOR LESS

NEXT ELECTION LABOR BATTLE CRY WILL BE "PEOP LE OR THE PEERS"

Lords Tossing Out of Clauses in Land Utilization Bill Raises Storm.

PRESS COMMENTS BITTER.

LONDON, April 23 (By George Hambleton, C.P. Staff Correspondent). — The people or the peers, will be a Labor battle-cry in the next general elections. The action of the House of Lords yesterday in throwing out some of the most important of the clauses in the Government's Land Utilization Bill has left Labor indignantly protesting. The Bill was designed to relieve unemployment by putting unemployed on the land with Government aid and supervision, and had passed the House of Commons.

The Labor newspaper, The Daily Herald, editorially describes the amendments as another count in the long reckoning against the House of Lords: As another proof of their impenitent Toryism — another proof that they perform no useful function in our machinery of Government. They have become an intolerable nuisance which must and will be dealt with in the very near future.

Expect Further Rejections.

The amendments to the Land Bill follow closely the Upper Chamber's rejection of the Government Bill to raise the school-leaving age from 14 to 15. And around Westminster the common expectation is that still another important Government measure, the Alternative Vote Bill, now reaching final committee stage in the House of Commons, will meet the same fate in the House of Lords.

The Government has announced its intention to apply the Parliament Act which means that defeated measures will be reintroduced at the next session with a view to their being passed over the veto of the House of Lords. But this takes two years, and much may happen to a minority Government in two years. The Laborites are already talking of fighting out the issue at the polls.

Mark Street United Church is holding a Father and Son banquet on Friday evening, April 24, Rev. C. V. McLean, of St. Andrews Church, is the main speaker and J. Ellis will be toastmaster. The boys have planned a number of stunts for the occasion, and supper starts at 6.30.

Over the week-end the local Boys' Work Board had C. F. Plewman, secretary of the Ontario Boys' Work Council, as their guest.

He attended a banquet at the Y.M.C.A. on Saturday, making the presentation of medals to the bond sellers, and later he discussed problems of boys work and leadership.

Sunday morning the leadership discussion was continued and many of the leaders of Trail Ranger and Tuxis groups in the city received much valuable information and new ideas fo their own groups. Mr. Plewman then went over a plan for new Trail Ranger groups just starting and explained the different parts of it. He addressed the Trail Ranger and Tuxis boys at Mark Street Church in the afternoon, and in the evening he addressed the congregation of Park Street Church, on the subject "Boy Life."

Boys Work in the city is progressing rapidly. Many young men are being developed into splendid leaders with training. All groups are urged to get into training for the athletic meet to be held this Spring.

The groups should now be working on the Bible Study Tests which are outlined by the different Church units.

A new Trail Ranger and Tuxis hat has just been put on the market. Of splendid material it will be useful for camps, games and many occasions.

All boys who would like to spend a week at the Rotary Camp on Clear Lake this summer under the leade ship of Trail Ranger and Tuxis groups should give their names to their mentors. At the camp there will be splendid opportunities to earn thier ummer badges.

BENSFORT ROAD BEING IMPROVED

"Flat Road" Has Been Taken Over By the Suburban Area Commission.

REQUIRE LOTS OF WORK.

The Suburban Area Commission has begun its recently assumed job of improving the "flat road" in Otonabee leading to Bensfort Bridge. And any one who has driven over that road this Spring will realize the extent of the Commission's contract. There will have to be a lot of improving and rebuilding to long sections of that road before it will deserve to wear the brand of the Suburban Commission.

Two graders were started yesterday, but one of them was held up by some broken part and needed mechanical attention. The "flat road" extends south from below the Locks to what the Otonabee residents call the "base line," and the "base line" is part of the road extending from Keene to Bailieboro. The "flat road" to Bensfort Bridge will have to be considerably widened in stretches and some parts of it will evidently have to be built up. Its importance stands out as a county road from the city through Otonabee and South Monaghan, a pleasant sideline from the city to the highway.

Motoring over it of late has been a hazard for springs and other vital parts of cars, and in places second gear is almost dangerous. That may give an impression of the condition of this road as Frank Kitney's men start to iron it out and make a real highway of it.

England has banned selling of sweepstake tickets.

For a Clear Skin

The bloom of good health cannot be imitated. It comes from inner cleanliness.

A dash of ENO in a glass of water every morning or night will prevent unsuspected constipation.

ENO'S "FRUIT SALT"

TROPIC RANGES AND HEATERS

DIRECT FROM MANUFACTURER

To HOUSEHOLDER, SUMMER COTTAGES, SUMMER HOTELS, CAMPS: LUMBERING, MINING, CONSTRUCTION, PROSPECTORS, TOURISTS.

Write for Catalogue with Cash Prices or Deferred Payment.

ADAM HALL Limited
Peterborough, Ont.
Name
Address
Dept. 3

RANGES SOLD ON 30 DAYS TRIAL

ADAM HALL Limited
PETERBOROUGH, ONT. Established 1878

Department Engineer Praises Road Grader

Mr. Fellows Addresses Douro Council on Upkeep of Concession Roads.

DOURO, April 23—At a meeting held recently in the Town Hall, Douro, Mr. Fellows, engineer of the Department of Highways, gave a very instructive and interesting address to the members of the Douro Council on the most improved method of constructing and maintaining public roads.

Mr. Fellows was very emphatic in his support of the power grader as a means of maintaining concession roads. The Department of Highways is very much interested in the building of roads in Douro as the Government is putting up dollar for dollar with the municipality and wishes the money wisely spent. Mr. Fellows paid a glowing tribute to J. J. Leahy's ability as Reeve, saying that it was wholly through Mr. Leahy's efforts that Douro was receiving the extra ten per cent grant to building and maintaining of township roads.

Mr. Elliott, County Treasurer, accompanied Mr. Fellows to Douro and gave the Council a short talk on the science of perpetual motion, casting some new and interesting views on that age-old theory.

On motion of R. Bolton and H. Quinn, it was decided to rescind the motion of February 9 meeting reducing the wages paid to man and teams on township roads. On motion of the same gentlemen it was decided to pay the same rate of wages on township roads as in former years.

On motion of H. Quinn and J. Mahoney the Clerk was instructed to send a letter of condolence to the wife and family of the late Maurice Condon. Mr. Condon served the municipality in the capacity of auditor for more than forty years, having been appointed to the position in 1890 and his associate auditor at the time was Henry Reid. The personnel of the council board in 1890 was John Maloney, reeve; W. Garbutt, Mr. Allen, Mr. Foley and Mr. Walsh, councillors.

ST. GEORGE'S DAY ONE OF CHIVALRY

Englishmen Are To-day Glorying in Their National Festive Day.

BIRTH OF SHAKESPEARE.

This being the anniversary of the birthday and deathday of Shakespeare and the name day of St. George of England, it has a very great significance for the Englishman wherever he may be. St. George is a prototype of the chivalry and sense of honor that form the grain of the English character and Shakespeare has made the English language predominant and potent wherever the highest civilization has spread.

Englishmen may well glory in this national festive day, in what it means in the way of achievement, in all that represents the spread and upholding of the highest civilization, and its manifestations in all the arts, enterprises and best agencies of human advance.

At the head of the list of the world's great statesmen, its great warriors by sea and land its great explorers and builders of nations, its great apostles of religion and the great figures in all spheres of human endeavour, are the names of Englishmen, scions of a noble homeland and men with an inborn love and reverence for sport and the sporting chance.

There is not a flurry on the calm of the city's life. Irishmen, Welshmen, Scotsmen on St. Patrick's, St. David's and St. Andrew's day's grow enthusiastic, but that is not the way with the Englishman. He is satisfied with possession without making a fuss over it. He is not emotional. He believes that the best brand of loyalty is that kept in the heart and lived up to.

Flaunt and vaunt and display are not needed to show true reverence and devotion, and so to-day—St. George's Day—passes without a stir.

Ten-Minute Tornado Wrecks Ancona Homes

ANCONA, Italy, April 23. (AP)—A ten minute tornado to-day wrecked three earthquake proof houses which had survived the devastating July and October tremors, and unroofed many houses after flooding the town with rain.

A score of persons were slightly injured and three others more gravely hurt. The wind blew a hundred-yard wide path through the old quarter of the town which suffered badly in the quake but in other sections the population was hardly aware of its violence.

Shakespeare's Birth Is Celebrated To-Day

STRATFORD-ON-AVON, England, April 23. (AP)—Visitors flocked here by the hundreds to-day for celebration of Shakespeare's birthday. A picturesque feature of the commemorative ceremonial was a procession of pilgrims with votive offerings from the poet's supposed birthplace to the parish church where floral tributes were placed on his tomb.

At a luncheon John Drinkwater, playwright, proposed a toast to the immortal memory, and Sir Nigel Playfair, to the drama. A winter's tale, will be performed to-night by the Stratford Festival Company.

Shakespeare was born, it is believed, in 1564.

A SURE WAY TO RID YOUR HOME OF MOTHS

Follow these directions and FLY-TOX will effectively rid your home of moths. Close all windows and doors tightly in the room and with a FLY-TOX Hand Sprayer, saturate the air with vaporized FLY-TOX. See that all articles of clothing, rugs, chesterfield, etc., receive a thorough spraying. Leave room closed up for at least three hours before airing. Repeat weekly until all signs of moths disappear. Afterwards spray every two weeks as a precaution. FLY-TOX will kill all the moths and will not stain. Harmless to people.

Made in Canada
31-5-M

FLY-TOX

RED PATCH CLUB COMMEMORATES BATTLE OF YPRES

(Continued from Page 1)

the occasion was also marked by a period of silent remembrance in tribute to those who paid the supreme sacrifice overseas

The toast to "Fallen Comrades" was briefly and adequately proposed by Captain Abraham, after which the Last Post was sounded while the assembly stood to attention in the darkened room and was followed by the Reveille.

Outlining the stirring events that led to Great Britain's entry into hostilities, of the despatching of the first contingent B.E.F. to France, and of Canada's magnificent response, Colonel Ackerman proposed the toast "Originals and Contemptibles."

"On August 4th," he stated, "thanks to the Canadian system of militia development we had 60,000 officers and men trained in the elementary rudiments of war, and within six weeks from the time war was declared, Canada had one complete division of militia men enrolled and on the way to take an active part in the war brought about by Germany, and which the speaker hoped was a "war to end war."

"It is fitting that we who had the privilege and honor of serving in the First Division C.E.F., should realize now as private citizens that we can serve in identically the same way today. We are faced with problems, almost as big as those faced at the outbreak of the war by the British Expeditionary Force, and we must still carry on and play our part."

The speaker proceeded to point out how by personal precept and example, his comrades could help their country in her present need, as they did on active service.

"If we could all put into this country one quarter of the energy, that was expended by the Canadian Corps in the war, we should soon solve our problems," he contended.

"I do not wish to be pessimistic," he proceeded, "but the fact remains that the problems facing this country to-day are great. Problems facing the ex-service men who are physically impaired are greater."

He warned his listeners to look ahead, and to be prepared to face conditions during the next two years, which he thought would probably be worse than they are at the present time.

Must Back Legion

"The spirit of the Canadian Corps as an asset to the Dominion of Canada is going to be lost unless ex-service men back their organization—the Canadian Legion," was a further warning Colonel Ackerman issued. "The Legion," he proceeded, "is the only organization in Canada that can express the thoughts in the minds of the ex-service men. The united effort of men as expressed through the Canadian Legion can be of great assistance to Canadians in these days."

The speaker expressed his admiration, "For the way one of our members here to-night has carried on since he came back from overseas service. I refer to Captain Abraham. It is impossible for any of us to know much about the time he has devoted to the problems, which are not his own problems. Many of you have fallen down and unless you do assist with the work James Abraham has been carrying on a lot of men in our community are going to suffer."

The speaker thought that Captain Abraham had a worthy successor in charge of the Legion, in the person of Arnold Everett, a man he stated, "With a good record and an intimate knowledge of the needs of the returned men. I trust that you will all get behind him."

Captain Marryat of Hastings an "Old Contemptible and Original," who served in the Engineers responded to the toast in humorous vein.

The Mayor

Greeted with a hearty ovation, Mayor Denne is proposing a toast to "Our City and Province," touched upon the present economic depression as it has affected the city, and stated that to date and since November last from $140,000 to $150,000 has been expended in relief work undertakings.

"The Council is unanimous in being of the opinion that it is better to give work than charity," he stated adding, "the spending power of the city is limited and we hope that Premier Bennett will afford further assistance next winter if conditions do not improve."

There is to be a conference at Ottawa next week of representatives of all cities in Ontario, who are to meet the Government to discus ways and means for relief work. This would seem to indicate that such assistance is needed, the Mayor thought.

He spoke also of the fact that there are at present 775 unemployed registered in the city, and of the hard task of dividing the relief work equally among such a number of people. He assured his listeners, however that the City authorities are all working to the best of their ability.

"Peterborough is the second best city in the Province," he pointed out so far as present trade conditions are concerned, a fact which he thought went to prove that everybody has been pulling together and doing their part.

The Best City

Captain Strickland who responded to the toast, did not think things were quite so bad as previous speakers had suggested. "We are living," he said, "in the best city in the best Province in the Dominion."

Making a comparison between conditions in the Province of Ontario and in other parts of the world, he contended that we have a great deal to be thankful for.

"We cannot expect conditions to come back overnight to what they were three years ago, but we must remember that by looking at the bright side of things we will be adding materially towards the re-establishment of brighter conditions. We have every reason to be proud of this city, and of those responsible for its government, as also we have reason to be proud of our Province and Dominion."

The speaker recalled the shock which the community at large had suffered after the casualty lists were made known following the second battle of Ypres, and contended that the results of that shock are still making themselves felt.

"The Dominion of Canada lost assets at that period and subsequently through the war period, that were incalculable and irreplaceable," he said.

"Canada with a population of about eight million people at the beginning of the war, enlisted nearly one million men and women in war service. Of that million 200,000 were casualties and 50,000 killed. In life alone Canada lost 5 per cent of her population, while of the other 15 per cent of that number many of them are charges upon the country as well as many who should be charges upon the country, but who are managing to struggle along alone. Having regard to all the circumstances we are fortunate to be living in the city and Province that we are."

"Our Guests," was the toast proposed by Major Winterbottom, who read a letter from Major-General Hughes in which he regretted his inability to attend the function, stating that he had intended to present a photograph of his father on the occasion to be hung in the Peterborough Rangers mess.

Colonel Hall responded and during the course of a brief address congratulated A. E. Everett, newly appointed president of the Legion. The speaker was of the opinion that such organizations as the Red Patch Club and the 21st Battalion Club, should get behind the Canadian Legion which was working so hard in the interests of the returned men.

The following artists contributed greatly to the musical success and enjoyment of the evening, Mr. Jack Smith, Sergeant "Bob" Hendry and Mr. George Chandler.

KINGSFORD-SMITH TO PICK UP MAIL.

PORT DARWIN, Northern Australia, April 23. (AP)—Wing Commander Charles Kingsforth-Smith, flying the Southern Cross, arrived here to-day from Cloncurry on his way to Koepang, Island of Timor, to pick up the airmail brought there by the English plane, City of Cairo.

The City of Cairo cracked up last Saturday on Timor as it neared the end of the first airmail service trip from England to Australia.

Knocked Off Bicycle Collar Bone Broken

Gordon Russell, 492 Elm street, when knocked off his bicycle in collision with a motor car last evening suffered a fractured collar bone.

Russell was riding south on Park street. He endeavored to swing around a car driven north off Charlotte street by Harry Woodward, 430 Park street, but the slippery condition of the pavement hampered him. He struck the right front headlight of the car, being toppled from the bicycle.

Dr. J. H. Eastwood attended him at the Clinic and it was found that his collar bone was fractured.

Campbell Is Charged In Roadhouse Affair

TORONTO, Ont., Apr. 23.—(CP)—Following police investigation into the shooting at the Plaza Lodge, on the Hamilton Highway, early Sunday, Chief Inspector F. E. Elliott of the Liquor Control Branch of the Provincial Police, has laid a charge of shooting with intent to maim against Oscar Campbell who is at present in St. Joseph's Hospital suffering from a bullet wound alleged to have been fired from the gun of William Cook, manager of the lodge.

Bail for Campbell has been set at $10,000 the same as that for Cook who faces a similar charge.

LINOLEUM CARE.

Since soap is hard on linoleum, if you use two tablespoonfuls of paraffin in a pan of water it will clean the floor thoroughly without soap. Varnishing linoleum is another saver.

BOVRIL PUTS BEEF STRENGTH INTO SOUPS AND GRAVIES

Flo-glaze

Leaves No Brush Marks

The PAINT that "Leaves NO Brush Marks"

"A Canadian Product Better Made"

HIGGINS' HARDWARE CO.

Full Line of Flo-glaze. 137 Hunter St.

Canadian Department Stores Ltd.

Complete Assortment--Paint Dept.

Cleans
Scours
Scrubs
Polishes
Purifies
Odorless

"A little goes a long way"

Babbitt's Cleanser

GROCETERIA STORES

When the market breaks in any line, you get the benefit immediately at Mason's Groceteria Stores. To-day it is Maxwell House Coffee and Butter.

FRESH CREAMERY BUTTER
All butters are down. The makers and others will lose heavily, but you gain. Pound,
26c

MAXWELL HOUSE COFFEE
This famous Coffee will be reduced in price for a short period by the manufacturers, and the advantage is yours.
Pound Tin 46c Half Pound 25c

MEDIUM WEIGHT BROOMS
Good flexible corn, polished handle. Wearing quality.
25c

CANNED RED CHERRIES
Large No. 2 tins.
2 for 29c

ENGLISH BREAKFAST TEA
The blend that is accepted by the English people as the most refreshing of all teas. Pound,
65c

Week End Specials 10c Tin
Old Dutch Cleanser,

BREAKFAST BACON
An exceptional fine cure and properly smoked.
Pieces about 3 pounds, pound 22c
Sliced, pound 25c

Canada Dry Ginger Ale

One dozen case $1.80
Half-dozen case 90c
Refund on empties when returned—36c doz.

BLACK PEPPER
Ground fine, pure Singapore. Pound,
45c

RASPBERRY JAM STRAWBERRY JAM
Harvest Brand. 40-ounce jars
37c

SINGAPORE PINEAPPLE
Sliced, in No. 2 tins.
2 Tins 19c

MESSINA LEMONS
Full of juice. Dozen,
18c

CALIFORNIA ORANGES
Medium size.
2 Dozen 35c

GRANULATED SUGAR
10 Pounds 50c

FREE DELIVERY OF ORDERS AMOUNTING TO $2 AND OVER

Mason's Groceteria Stores

A SPECIAL FRIDAY DEMONSTRATION OF VALUES AT HALL'S

Sample Handkerchiefs

3 for 25c

They are really very pretty with appliqued or embroidered corners. Mostly white, although some pastel shades are included. Get a supply of Handkerchiefs Friday at this low price.

All-Wool Delaines

Worth $1.00 and $1.25

39c

Yards and yards of fine, light-weight Wool Delaines in a big range of colours, patterned with attractive designs in bright shades. Cloths suitable for dresses, children's frocks, coolie coats, kimonas, etc. A wonderful value. Don't miss it!

Voile Blouses $1.00

Dainty Blouses of pastel coloured voiles—blue, maize, pink, etc. Neatly styled, good fitting and reasonably priced. All with short sleeves.

Leather Purses

This is a clearing line of various styles, colours and qualities. Some originally marked as high as $2.50. They are marked ridiculously low, and will clear Friday at, each **49c**

100 Smart Hats

IN BECOMING STYLES

$2.95

Cleverly styled Hats, although low priced, are shown on Friday in a one-price group. There are several styles—all this season's models, with attractive trimmings of ribbon, flowers, straw,. etc. Shapes vary, colours are assorted. Make your selection Friday from this pleasing showing.

NEW FABRIC GLOVES 39c

Made from firm, good wearing fabric in sand, mode, grey, etc., decorated with fancy turned and frilled cuffs. A real Friday bargain from the Glove Section.

Ovenware Bowl Sets 69c

They serve many purposes in the kitchen. Sets of 6 Bowls in various sizes and coloured in blue or green. They go on sale Friday at a specially low price.

Children's Rompers 29c

Just what every mother needs for active babies during the warmer weather. Well made Rompers in a good range of colours. Some plain, others prettily trimmed. Sizes 1 to 3 years.

Fast Colour Dress Prints 16c

A new assortment of Summer Prints which we know you will like. They're decidedly low in price, attractive in appearance and may be had in almost any colour.

Smartly Tailored Coats $25

They are this season's models and are most attractively styled—slightly fitted, belted, and have the most unusual sleeve and necklined treatments. Some are fur trimmed, others are self trimmed. There are Dress Coats of plain materials as well as Tweeds in this-group.

SIZES FROM		
16 TO 42	BLUE GREEN BLACK	NAVY BROWN TWEEDS

Dainty Pyjamas

OF FINE RAYON

Pretty Summer Pyjamas, made from a good quality rayon fabric and shown in several pleasing colour combinations. They are well made and in small, medium and large sizes. The set .. **$1.98**

Rayon Lingerie

ON SALE FRIDAY

Good quality Rayon Knickers in several colours, trimmed with contrasting bands, appliques or fine lace. You will get satisfactory service from these garments. Per pair **98c**

Irish Linen Damask Cloths

Table Cloths of splendid quality real Irish linen damask. They measure 70 x 88 inches in size and are decidedly attractive in appearance. Cloths are tinted in pastel shades of green, blue, gold, ivory, etc. Each **$3.98**

Oilcloth Tablecloths

Always a household necessity, and a help to the busy housekeeper. Cloths are 54 inches square and may be had in various colours and patterns. Each **69c**

All Linen Towelling

Serviceable All-Linen Tea Towellings with white grounds patterned with borders in red, blue, etc. Per yard **15c**

Full Fashioned Dull Finished Chiffon SILK HOSE at 69c Pair

DUSK GREY	REVE
BEIGE CLAIRE	SUNTAN
TAN BLUSH	MATINEE
RENDEZVOUS	BLACK
TENDRESSE	SANDEE
NUBROWN	LIGHT AND
INKY	DARK GUNMETAL

For Friday only we are offering Puritan Maid Full-Fashioned Dull Finished Chiffon Silk Stockings at this remarkable figure. They are irregulars of the line we regularly sell at $1.50 the pair. Note the big range of shades. Defects are very slight, almost unnoticeable in many cases. All sizes.

Children's Socks 29c

SPECIALLY PRICED

Dainty little Socks for children. They have just arrived and are splendid value. The colour range includes resida, helio, ample green, maize, suntan, sky, pink and peach. Come early and get the best choice.

Children's Frocks

SIZES 3 TO 12 OF FAST COLOUR PRINTS

98c

For the kiddies' school or play wear you will find these little Frocks serviceable and neat. They are made in various styles from fast colour prints. Trimmed with organdie, voile, ties, pockets, etc. Sizes to 6 have panties to match.

THIRD FLOOR

Women's Umbrellas

They're worth $2.95 and $3.95. They've been too long with us, and we're clearing them out at, each **$2.00**

Children's Umbrellas

FOR SCHOOL USE

In a slightly smaller size than the women's. Covered with good black covers over strong frames. Fancy coloured handles. The children will find them ideal for school or general use. They're selling Friday, at, each **69c**

Fast Colour Gordon Prints

You can rely on "Gordon" Prints. They give every satisfaction in wear, washing and appearance. You will like the bright, gay colourings, the tiny flower or conventional patterns. Suitable for children's or women's frocks, aprons, etc. Selling at, per yard **29c**

Rayon Prints

PRETTILY PATTERNED

Whether you intend making an entire dress of printed fabric or whether you are looking for an attractive pattern to combine with plain material, you will be interested in this assortment of Rayon Prints which are shown in almost all colours and colour combinations at, per yard **49c**

Women's Smart DRESSES

IN A MID-SEASON CLEARANCE

$12.75

Neat, dressy Silk Frocks for street wear. Made from pretty printed crepes or plain silks and in a wide variety of styles. We have grouped several lines, some originally priced up to $25.00. There are many colours, sizes and types. Be sure to see them Friday.

SECOND FLOOR

TELEPHONE EXCHANGE 1780

RICHARD HALL LIMITED

STORE HOURS FRIDAY 9 A.M. TO 6 P.M.

ECONOMIC VALUE OF CANADIAN BIRDS STRESSED AT MEETING

O. E. Kelly, Honorary Game Warden for Northumberland, Addresses Y.P.S.

AT MILLBROOK

MILLBROOK, April 23 (Examiner Correspondence) — The economic value of birds and the necessity for their protection, stressed to-day as an important feature of the educational life of young Canada, was well presented by O. E. Kelly, Honorary Game Warden for Northumberland county, in his illustrated lecture, "Bird Life in Canada," was given at the weekly meeting of the Young People's Society held on Monday evening under the auspices of the Citizenship Department, the convenor, Oliver Brock, occupying the chair.

Recommending the study of birds as an interesting informative hobby, Mr. Kelly spoke of their song, plumage, and the task of identifying the various species as being happy features of the spring season, pointing out also that thirteen hundred different species are already known to scientists, while many others wait to be classified. "Approximately three hundred and twenty-five species are found in Ontario, though only about half of these are common, and probably not many of you know that there are five varieties of blackbirds, lovely songster we call the canary, really a member of the warbler family, is but one of the thirty-three branches of that large connection."

With the coming of man, the speaker said, many changes took place in the bird life, which rapidly began to decrease. Some were driven farther north as the land was cleared, the burning over of large areas destroying the nesting sites of the ground birds, and the draining of lakes and ponds robbing the waterfowl of their breeding-places. Others, like the passenger pigeon, were entirely exterminated, though our forefathers wrote, "These birds have been seen so thick they darkened the sun with their flocks."

The introduction of cats, which authorities claim should be confined during the nesting season, and of the 22 calibre rifle, particularly as boys are frequently allowed its indiscriminate use, all played a part in the decrease of bird life. Scientists began to study the reasons for this decrease, and their economic value was firmly established as it was found they are the only effective means of protecting crops from insects and weed seeds. "Even in the hawk family it was found that only five out of the twelve varieties are injurious to the farmer."

Bird societies were organized to tell people what scientists had discovered, and as these feathered migrants do not recognize any international boundaries it was necessary to secure co-operation on both sides of the border to gain their protection. Eventually a treaty was drawn up, the Migratory Birds Convention Act, giving protection to game birds, non-game birds, and to water-fowl, in Canada and the United States. The only birds excluded were the crow, the blackbird, the cow-bird, the sparrow and the jay.

Game wardens were appointed to carry out the treaty, and others acting in an honorary capacity, have promised time in educating the people, and especially the children, on why they should protect the birds. There are three standpoints of appeal: (a) scientific; (b) sentimental, Jack Miner, and Major Allen Brookes, the great bird artist in the world, being outstanding examples of this side which reaches the heart of the largest number of men; (c) economic.

To the Small Boys

B. B. Dawson managed the lantern for the slides which depicted bird life from coast to coast in Canada. Mr. Kelly's final remarks being particularly toward the small boys of his audience as he urged feeding stations, bird baths, and bird houses as constructive activities for the current season in a locality which the speaker believed to be eminently favorable to the conservation of bird life.

The meeting opened with community singing of favorite hymns, Mrs. (Rev.) W. W. Jones presiding at the piano; Fred Coulter read the scripture lesson, and Oliver Brock gave the devotional talk on, "What is Success?" A vocal solo by Edward La Silence, and a piano solo, "At Daybreak," by Miss Estelle Hetherington, were enjoyed and warmly applauded.

The president, Mr. Dawson, announced the play, "Yimmie Yohnson's Yob," to be given in the basement of Saint Andrew's Church on Monday, April 27, under the auspices of the Y.P.S. and each member was made responsible for the sale of a definite number of tickets. The pastor emphasized the fact that this entertainment gains in importance when it is remembered that it is taking the place of the annual banquet. The dramatic club of Knox Church, Peterborough, presents the play.

Before dismissal, Mr. Kelly mentioned his early departure from the community, expressing gratitude for personal kindness toward himself and Mrs. Kelly, and urging steps toward study of bird life and its protection that his educational work might bear lasting fruit. A number of pamphlets on the attraction and feeding of birds and kindred subjects, with a copy of the Migratory Act, were distributed at the close.

The meeting on Monday, May 4, will be under the Christian Fellowship committee, Miss Jean Burnham, convenor.

ARE YOU "HITTING ON ALL SIX?"

Liver—Stomach—Bowels—Nerves—Brain—Heart—Are They All 100% ?

Folks, the human body is just like a good car, everything must be in good working order if you expect to get the best performance out of either.

You can't expect to feel 100% if your liver is out of order your stomach upset, nerves jumpy or bowels tied up. You must build up your vital forces and you weak, weary despondent men and women who have been doctoring for ages trying to get back the vim and endurance of earlier years will be astonished, delighted and amazed to see how quickly strength, energy and vitality come back thru the use of Tanlac.

Mr. James Burns, 418 Bay St., Toronto, says: "TANLAC restored my health completely and I feel as active and energetic as I did forty years ago."

Go to your druggist now and get a bottle of Tanlac. Millions of folks have started back on the road to youth, health and happiness with this world-famous tonic and there is no reason why you, too, can't begin to-day to rebuild your worn-out tissues and revitalize your entire system.

Your money back if you are not speedily helped by a fair trial of this world-famous medicine.

I.O.O.F. INSTALLS 1931 OFFICERS

Veteran's Jewel Presented to L. H. Stephens By D.D.G.M. McGee in Campbellford.

CANDIDATE INITIATED.

CAMPBELLFORD, April 23 (By Examiner Staff Correspondent) — Installation of officers was featured at the regular meeting of the Campbellford Lodge No. 248, I.O.O.F., held Tesday evening, when the D.D.G.M. of Madoc District No. 45, S. B. McGee, of Tweed Lodge, accompanied by his staff of assistants, together with a number of emembers from Tweed and Thomasburg lodges, were present and conducted the ceremony.

The slate of officers are as follows: J.P.G., W. Roy Loucks; N.G. George H. Lucy; V.G., Grant Anderson; R.S., J. F. McGregor; F.S., C. Holmes; treasurer, R. J. Bullen; warden, Charles Neill; conductor, C. Nicholas; R.S.N.G., S. A. Maguire; L.S.N.G., Frank Menzies; R.S.S., Wellar Dunk; L.S.S., W. R. Phillips; R.S.V.G., A. E. Burgis; L.S.V.G. Ernest Haig; I.G., Charles Dnk; O.G., Lindsay Fry; chaplain, T. J. Craighead.

A feature of the evening was the presentation to L. H. Stephens of the Campbellford Lodge of a Veteran's Jewel, on his completion of twenty-five years a member of the order. This presentation was made, on behalf of the local lodge, by the D.D.G.M. who offered his congratulations to the recipient expressing the hope that he would in due time receive the fifty year token of membership. The initiatory degree was also conferred on one candidate by the degree team of the Campbellford Lodge.

Concluding the business session the members and visitors adjourned to the Clifton Tea Rooms where Mrs. Smith served a dainty repast. Brief addresses were given by members of the Campbellford lodge and their guests, the program including two humorous readings by J. D. McEachern and avocal solo by G. W. Lucy.

Destroy GROUND HOGS

YOU can do it with Cyanogas A-Dust. Just apply a tablespoonful to the mouth of each burrow. Cyanogas A-Dust gives off a poison gas that reaches every part of the burrow and kills the groundhogs in their tracks. They don't have to eat it—or even touch it.

Kill them with

Reg. Can. Pat. Office CYANOGAS CALCIUM CYANIDE

Just as effective against rats, moles and ants.

Ask your dealer or write to us for No. 38 leaflet

½ lb. 50c 1 lb. 90c lb. $ 25

Cyanogas Dusts No. 1 Special $1.75

FAIRFIELD CHEMICAL CO., LIMITED 71 Front St. E., Toronto

Plan To Probe Death Of Bigamist's Wife

CATSKILL, N.Y., April 23. (CP)—Canadian authorities to-day were believed to be investigating the death at St. Catharine, Que., in 1926 of Meta Narock, first wife of George Roediger who is in jail here charged with bigamously marrying two other women. It was said here that Roediger's first wife died of poisoning.

Meantime state authorities were investigating the allegation of the second Mrs. Roediger's brother-in-law that her husband was responsible for her death. She died in a bath tub.

The charge of bigamy was brought by the third Mrs. Roediger who claimed she had been married to Roediger for two years before the death of the woman who died in the bath last January.

Schools And Empire In Australian Tour

British School Boys Will Visit Commonwealth on Voyage Round World.

LONDON, April 22 (By The Canadian Press)—An Australian tour, or rather a voyage around the world, has been arranged for a party of 30 British school-boys this summer under the auspices of the Public School Empire Tours organization. In a letter to The Times by M. J. Mitchell, noted educationist, Chairman of the School Empire Tours Committee, as well as Chairman of the League of Empire, the proposed tour is explained.

"We propose," he states, "with the encouragement of the High Commissioner of Australia and other officials, to send 30 boys to visit Australia, sailing out by the Panama Canal on August 14 and returning by the Suez Canal at the beginning of January, 1932. On the voyage round the world they will touch at Wellington, Colombo, Suez (for Cairo), and Malta. But Australia is their main objective; and they will visit each of the six States in turn.

"Boys must be over 17 and under 19½ on August 1. The cost of the tour seems likely to be about $800 or $850. The director of the party will be a Winchester Master, J. W. Parr. He will have on his staff an Army officer and a civilian, who will act as advance agent.

"The aim of the tour is twofold, educational in the widest sense and Imperial. Boys will, of course, have a full opportunity of meeting Australians old and young, in their homes and at their stations; they will see great scenery, and take part in various kinds of sport."

Head Colds Vapors inhaled quickly clear head VICKS VAPORUB OVER 21 MILLION JARS USED YEARLY

Wooler

Mr. and Mrs. W. J. Lawson accompanied by Miss Eva Murphy of Colborne, Eva Masters and William Graham motored to Codrington and Campbellford on Sunday afternoon.

Mr. and Mrs. William Chambers of Ivanhoe were the guests of Mr. and Mrs. Alvin Fox and family.

Mr. and Mrs. Fred Preston of Codrington spent Sunday with Mr. and Mrs. B. Vansicklin.

Mrs. Earnest Hawley is spending a few days with Mr. and Mrs. Elgin McMasters.

The play "The Heiress Hunters" will be presented in town hall on April 29th, sponsored by the Young People's Society.

Mr. and Mrs. Armley Masters entertained Mr. and Mrs. Harry Gerow and children from Smithfield on Sunday.

The Mission Circle met at the home of Mrs. J. J. Ways, superintendent on Saturday. An excellent report of the Cobourg Presbyterial held at Cobourg was given by the delegates, Ruth Arvis, president and Pearl Cole. The new item of business was the planning of a mother and daughter banquet in a few weeks.

THE WOMAN PAYS IN SUNNY SPAIN

(Continued from Page 1)

on his hip ready to shoot up the town if any swanky caballero gets friendly toward his daughter. Papa is on the job at the fetes of course, but his Rosalinda is masked and Papa seems to work on the theory that what can't be seen can't be loved—or something. Sometimes he even gets so far away from his daughter that she, if willing, can be kissed and this, if you know Spain, is indeed a bold move.

Ramon danced with Rosalinda. He came to love her. They went through the strict formality of courtship. She "trunked." He played fairy godfather to the family taking them to the opera, the bull fights, the concerts. This lasted seven years. The details of the dowery, the honeymoon, the new home were all completed. The invitations were issued. Then death played his ace. He claimed Rosalinda's father and the entire family had to go into deep mourning for two years. Sometimes the loss of a close blood relation calls for three years mourning.

The wedding could not be thought of. They delayed. When Ramon was 35 the date was set again but his mother died. That meant another two year delay. Between that day and this the other two parents have died. Ramon, who was a lieutenant when he met his betrothed, is a colonel now and a bit pudgy along the waistline. He is the head of his family too but he will not break the rules and marry at once. The book says his period of mourning will not be up until August. So in August they hope to be married.

I can't quite imagine Canadian girls abiding by the rules of courtship strictly like this but it's also a bit hard to see their fathers kicking in with a stray thousand or two in gold or the married ones keeping strictly at home unless hubby agrees to take them place and bring them back again.

So much for class folks. But here in Northern Galicia, one of the poorest provinces, women go everywhere and do everything. A great caravan of tourists spread up through the fringe of the Pyrenees to-day to Santiago de Compostella a mellow old cathedral town.

Women Doing All the Work

Tourists are always taken to cathedral towns. Some even go into the cathedrals. But others watched the people and what they saw were women doing all the work. They were repairing the road we drove over; driving great creaking loads of stone on which men rode. The women hurried up and down the road in bare feet urging on the placid teams of oxen. Not a drop of oil had ever been on the wheels of those hulking carts and they squeaked and groaned unmercifully.

In the vineyards women and girls were here and there training up the newly budded vines while boys sat on the ground minding the babies. Where there were no boys the mother's had the babes fastened to their backs papoose fashion. The girls always worked. None of this baby minding for peasant girls. Once in a while we passed really pretty senoritas wearing black lace on their heads. A lady, in Spain, must never on any condition appear with her head uncovered. A peasant girl seldom appears any other way.

Women strode past with enormous bundles on their head, their bodies straight as an arrow, their feet flat as an elephant's. They rushed the water troughs which were set up wherever an artesian well flowed. Some carried six gallon cans on their heads with other cans in their arms and nobody spilled a drop. Some carried great cans of water into fields to water their plants.

The country was beautiful and warm. Lemon trees lined some roads. They blossomed and bore fruit all at the same time and when tourists spotted them the vandalism that happened there was just nobody's business. Whole branches were pulled off and carried away in triumph. This part of Spain is one of the few spots on earth where it's difficult to find the English tongue and this too seemed to annoy the trippers. Some thought it was uproariously funny. At a small wayside convent we were taken in and shown cells which could be rented for meditation. The worshipper has to pay a fee and live there in rigid simplicity for two weeks. One woman in the party, a jewess who would seem to be uninterested, took the vow and disappeared.

Other tried to talk her out of it but she was adamant and left the car to spend a fortnight in a stone cell sleeping on a stone slab, "just for experience.' So have three women dropped from this cruise. One missed the ship, one suddenly decided not to leave home, one decides to go into religious retreat. But there are plenty left. They outnumber the men three to two and 648 people on a Mediterranean cruise doesn't quite look as if business has all gone to pot, does it?

FAIRMOUNT

Mr. Thomas McIndoo returned home on Saturday from California, after an extended visit with brothers and friends.

Mr. G. Hooton and Mr. S. Wilson were visitors to Omemee on Tuesday.

Mrs. B. Johnston and Eddie made a business trip to Peterbgrough on Monday.

Mr. Harry Harrison is remodelling Mr. Frank Ballantyne's barn.

The Misses Alma Hooton and Ethel Morris left on Monday for Toronto after spending the week-end with friends.

Miss Mona Cathcart, of Cavan, called on friends here on Tuesday.

Mr. Robert Ballantyne who has been ill for some time has not yet been able to be out.

RADIO PROGRAM

TO-DAY'S FEATURES

6.15—Uncle Abe and David—CKGW-NBC
7.00—Amos 'n' Andy—CKGW-NBC
7.30—Rex Battle Orch.—CPRY
7.30—Phil Cook—WJZ
8.00—Fleischmann Hour—CKGW-NBC
8.00—Dixie Singers—WJZ
8.15—Barbara Maurel—CFRB-CBS
8.30—Salada Salon Orch.—WJZ
8.30—Rogers Instrumental Trio — CFRB
8.45—Ukrainian Chorus—CFRB
9.00—Blackstone Plantation—WJZ
9.00—Neilson Hour—CFRB-CKNC
9.00—Arco Birthday—CKGW-NBC
9.30—Simeon Joyce Trio—CKGW
9.30—Jack Frost's Melody—WEAF
10.00—CNRX and CNRT with C.N Chain.
10.00—Gay Vienna—CKGW-NBC
10.30—Fred Culley's Orch.—CPRY
10.30—Festival Chorus—WLW
11.00—Newscast—CFRB
11.00—Old Masters Program—WLW
11.00—Slumber Music—CKGW-NBC
11.00—Amos 'n' Andy—WJZ (split)
11.00—Jack Denny's Orch.—CBS
11.15—Organ, Tom Grierson—WHAM
11.15—Arthur Lryor's Band—CBS
11.15—Calloway's Orchestra—WEAF
11.30—Romanelli's Orchestra—CKGW
11.30—Moonbeams—WOR
11.30—Radio Round Up—CBS
12.00—Pennsylvania Orch.—WEAF
12.30—Nocturne, Ann Leaf.—WABC
12.30—Isham Jones Orch.—WTAM
12.30—Henry Busse's Orch.—WJZ
1.00—Netherland Plaza Orch.—WLW
1.00—Louis Panico's Orch.—KYW

TO-MORROW'S FEATURES

6.45—Tower Exercies—CKGW-NBC
8.00—Jake and Lena—CKGW-NBC
8.15—Devotions—WBEN-NBC.
8.30—Tony's Scrap-Book — CFRB-CBS.
8.30—Cheerio—CKGW-NBC.
8.45—Dutch Girl—CFRB-CBS.
9.00—For Everyone—CFRB-CBS.
9.00—Parnassus Trio—WEAF.
9.15—Sannella's Orch. — CKGW-NBC.
9.30—Morning Moods—CFRB-CBS.
10.00—Archie's Melodies—CKCL.
10.30—Betty Crocker—WBEN-NBC.
11.00—Emily Post—CFRB-CBS.
11.00—Damrosch Music — CKGW-NBC.
11.15—Winnifred Carter—CFRB-CBS
11.30—Mrs. John S. Reilly — CFRB-CBS.
11.30—Eaton Organ Recital—CKGW
11.45—Curtis Burnley—CFRB-CBS.
12.00—Tremain's Orch.—CBS.
12.10—Newscast—CFRB
12.30—Farm and Home Hour—WJZ.
12.30—Columbia Revue—CFRB-CBS.
1.00—Palais d'Or Orch. — CKGW-NBC.
1.00—Don Bigelow's Orch.—CFRB-NBC.
2.00—Columbia Artists—CFRB-CBS
2.45—Skillet Sisters—CKGW-NBC.
3.00—Marine Band Orch.—CFRB-CBS.
3.30—Chicago Serenade — CKGW-NBC.
4.00—Curtis Institute—CFRB-CBS
4.00—Radio Guild—CKGW-NBC.
5.00—The Pilgrims—CKGW-NBC.
5.00—Lady Next Door—WEAF.
5.10—Newscast—CFRB.
6.15—Black-Gold Orch.—WEAF.
6.45—Literary Digest Topics—WJZ.
6.45—Uncle Abe and David—CKGW NBC.
7.00—Amos 'n' Andy—CKGW-NBC.
7.00—Morton Downey—CFRB-CBS.
7.00—Major Bowes Family—WEAF.
7.15—Mme. Frances Alda—WLW-NBC.
7.30—Phil Cook—WJZ.
7.45—Renard's Orch.—CFRB-CBS
7.45—Brazilian Nightingale—WJZ.
8.00—Macdonald Consoliers—CFRB.
8.00—Cities Service Orch.—CKGW-NBC.
8.30—Bryer Leaf Boys—WJZ.
8.30—The Dutch Masters—CBS.
8.45—Natural Bridge Dance—WJZ.
9.00—Canada on Parade — CKGW-CKCL.
9.00—The Clicquot Club—WEAF
9.00—Bamberger's Symphony—WOR
9.00—Interwoven Pair—WJZ.
9.00—Alexander Lind, violinist — CFRB.
9.30—Enna Jettick Songbird—WEAF
9.30—Armenia Chorus—CFRB.
10.000—Canadan Pacific Hour — CKGW.
10.00—Kodak Week-End—WEAF.
10.30—R.K.O. Prog[illegible]—WEAF.
11.00—Slumber Music—WJZ.
11.00—Amos 'n' Andy—WJZ (Split).
11.00—Newscast—CFRB.
11.00—Romanelli's Orch.—CKGW.
11.00—Vincent Lopez Orch.—WEAF.
11.00—Henderson's Orch.—CBS.
11.15—Arthur Pryor's Band—CBS.
11.30—Gilbert and Sullivan—CKGW-NBC.
11.30—Moonbeams—WOR.
11.30—Ben Bernie's Orch.—CBS.
12.00—Organ, Arthur Gutow—WJR.
12.00—Phil Spitalny's Orch.—WEAF
12.30—Nocturne, Ann Leaf—WABC.
12.30—Louis Panico's Orch.—WEAF.

BOYS GIRLS! Everybody hear
FINDLAY RANGERS
AND LEARN ABOUT THE
BIG PRIZE CONTEST
FRIDAY 6PM
C.K.G.W.
FINDLAY BROS. CO. LIMITED
CARLETON PLACE ONT.

C.D.S. FRIDAY BARGAINS

Girls' Printed Summer Frocks

Printed Dimity and Voile Frocks in a good assortment of youthful styles and colorings. Self or contrasting trim. Sizes to fit the girl 8 to 14 years. Regularly 89c. Friday Bargain, each..... 69c
—Third Floor, C.D.S

Pillow Cases, Half-Price

Bargain special in slightly counter soiled Embroidered Pillow Cases. Made of fully bleached, snowy white cotton, with scalloped or hemstitched hem. Regulation size 40 x 36 inches. Pair..... 50c
—Second Floor, C.D.S

Boys' and Youths' Boots

An assortment of odds and ends in good wearing Boots. Blucher cut. Some with panco, others with leather soles. Sizes in the lot, 11 to 5½. Regularly 1.70 and 1.98. Friday Bargain pair..... 1.39
—Basement C.D.S.

Stamped Table Cloths, Each 59c

54-inch size Japanese Cloths, neatly hemstitched. Attractive bird and tree designs. Outstanding value at this low price.
—Second Floor, C.D.S

Buffet Sets,
REG. 59c
Each 39c

3-piece Oyster Linen Sets, stamped in a number of easily embroidered designs. Large size. Well finished. Outstanding Friday Bargain.
—Second Floor, C.D.S

Dress Materials,
REG. 33c
Yard 25c

Rayon and Cotton Materials in an assortment of new designs and colors on light and dark grounds. Specially suited for house dresses. 36 inches wide. Friday Bargain.
—Second Floor, C.D.S

Dress Prints, Special, Yard 17c

Firm, closely woven cotton in a host of beautiful designs and colors that will wear and wash exceptionally well. Suitable for kiddies' dresses and house frocks. 36 inches wide. Friday Bargain.
—Second Floor, C.D.S

Women's Pyjamas,
REG. 1.29
Suit 98c

Cotton Crepe Pyjamas in slip-over style. Floral patterned material, contrastingly trimmed. Small, medium and large sizes. Friday Bargain
—Second Floor C.D.S

Children's Waists,
REG. 19c
Each 15c

Made of durable white cotton in slip-over style or fastened down the back. Sizes to fit the child 8 to 14 years. Limited quantity. Friday Bargain.
—Third Floor C.D.S

Extra Special! 5000 Yards of One and Two-inch Torchon Lace, Yd. 1c
—Main Floor C.D.S.

Hosiery Special!
REG. 25c
Pair 15c

Women's Fashioned - to - Fit Rayon Plated on Wool Hose and a few All-Cotton. Shades include nude, allure, black, evenglow and beige. Sizes in the lot, 8½ to 10. Friday Bargain.
—Main Floor, C.D.S.

Neckwear Values!
REG. 29c
Each 19c

An assortment of Organdy, Linen and Printed Pique Collar and Cuff Sets and Vestees. A good assortment of popular colors for Summer wear. Limited quantity. Friday Bargain.
—Main Floor C.D.S.

Special! Crepe de Chine Teddies and Combinations
REG. 2.95
Friday Bargain, Each 1.95

Fine quality crepe-de-chine garments, tailored style, with neat hemstitching. An assortment of pastel shades and white. Sizes to fit 34 to 40. Limited quantity only.
—Second Floor, C.D.S

Rag Mats, Each 39c

A special purchase of good size Rag Rugs in a mixture of colors. Neatly bordered ends. These Rugs are washable Size 24 x 48 inches. Friday Bargain.
—2nd Floor, C.D.S., Hfgs. Bldg.

Furniture Polish,
REG. 85c
Special 69c

High-grade cleaner Polish, suitable for woodwork, furniture and autos. Specially prepared to give satisfactory results. Limited quantity. Friday Bargain.
—Main Floor, Hsfg. Bldg

Breakfast and Tea Plates,
REG. 16c
Friday, 4 for 48c

Very fine White China Plates, finished with gold line and tracing trim. Plain centres. Standard size. Limited quantity. Friday Bargain.
—Main Floor, Hsfg Bldg

Poultry Supplies

Feeding Troughs of galvanized iron—16-hole at 30c; 24-hole at 35c; 32-hole at 45c.
14-Hole Round Feeders at 30c.
Round Water Fountains, complete, at 50c.
Water Fountains that take quart jar at 10c.
—Main Floor, Hsfg. Bldg.

Bridge and Junior Standards
REG. $4 TO 7.95
Friday, Each 2.95

Clearing a limited quantity of Walnut and Bronze-finished Standards. Round base with arm and shade holders. An assortment of different styles.
—Main Floor, Hsfg. Bldg.

Special! Women's High-Grade FOOTWEAR

Reg. Selling $6 and 7.50
Friday Bargain Special, Pair
4.95

A special clearance of a large assortment of Shoes taken from stock. Choice of Strap, Tie and Pump models with Cuban or high heel. All made of high-grade leathers including black, brown, beige and green. Sizes in the lot, 2½ to 8, in AAA to C fittings. One of the season's most outstanding offerings in comfortable, good looking footwear.
—Basement C.D.S

Attractively Designed Lamp Shades
REG. 1.20 TO 1.25
Friday, Each 98c

A limited quantity of Laced Vellum and Paper Shades. Smart designs for bridge and table lamps. Friday Bargain. Main Floor, Hsfg. Bldg.

Curtains—Special Friday
REG. 2.65
Friday, Pair 1.98

Fine quality marquisette with neatly designed centres and ruffled edges in pink or blue. Some complete with tie-backs. Limited quantity. Friday Bargain. —2nd Floor, Hfgs. Bldg

White Cross Bar Marquisette Friday Bargain Special, Yard 12c

36-inch curtain material that makes dainty curtains for bedrooms, pantries, kitchens, etc. White only and a limited quantity. Friday Bargain. —2nd Floor, C.D.S., Hfgs. Bldg

Groceteria Specials

Choice Boiling Fowl .....lb. 29c
Choice Shoulder Roast Lamb, lb. 14c
Fresh Picnic Shoulder .....lb. 16c
Jellied Veal for Lunches, lb. 30c
Lamb's Liver .....lb. 19c
Choice Roasting Chicken, lb. 45c
Clover Leaf Salmon .....tin 29c
Large Chipso .....pkg. 18c
Silvermoon Flour, 24-lb. bag 53c
Eatonia Baking Powder, 1-lb. tin 21c
Vanilla .....8 oz. bottle 19c
Eatonia Tomatoes .....tin 19c
—EATON Groceteria

Women's French Kid Gloves Reg. 2.50 Friday Bargain, Pr. 1.49

Fine quality, soft French kid, in a good assortment of fancy cuff styles with contrasting kid trim and stitching. Shades for wearing with Spring and Summer costumes include blonde, sand, grey and brown. Sizes 6 to 7½. Friday Bargain.
—Main Floor C.D.S.

Men's Cotton Combinations Half-Price

Fine quality garments, made by Watson, in white, mauve or peach. Choice of styles includes short sleeves and ankle length, long sleeves and ankle length, short sleeves and knee length. Also a few buttonless garments. Special pricing on the purchase of these garments permits offering them as a Friday Bargain at this saving price. Sizes 34 to 44. 79c
—Men's Shop, Main Floor C.D.S

Men's Cool, Comfortable Underwear at Exceptional Prices

Purchase Your Summer Needs Now at the C.D.S.

Eatonia Athletic Underwear

Cool, fresh Naincheck Combinations in buttonless or buttoned style. Well made and neatly finished throughout. All seams well sewn. Sizes 34 to 44. "Eatonia" value, suit..... 85c

Men's Broadcloth Underwear

Buttoned and buttonless styles in Combinations made of fine quality, good wearing white broadcloth. Comfortable, good fitting garments. Sizes 34 to 42. Suit..... $1

Eatonia Spring Needle Knit Garments

Combinations made in short sleeve and ankle length style in fine cream shade cotton yarn. Light weight, comfortable garments. Sizes 34 to 42. "Eatonia" value, suit..... 1.25

Hatchway Balbriggan Combinations

Very popular line of Underwear. Made in short sleeve and ankle length style, of fine white cotton yarn. Sizes 34 to 42. Suit..... 1.50

Forsythe Grad Trunks

Made of good quality broadcloth in a variety of plain shades and fancy striped patterns. They feature the popular forebelt. Sizes 34 to 42. Pair..... $1
—Men's Shop, Main Floor C.D.S

Men's Naincheck Athletic Underwear at 65c

Made of good weight, cool, comfortable naincheck, in two different styles, with cotton elastic insert at back. Buttoned or buttonless style. Sizes 34 to 44. Outstanding value, suit .....

Grad Trunk and Shirt Special

The Trunks are made of cotton broadcloth in a good assortment of colorful striped patterns. Sizes 30 to 38. Athletic style Jerseys of fine white cotton. Sizes 34 to 42. Suit..... $1

Buttonless Hatchway Combinations

A remarkably low price on well made garments of good weight cotton naincheck. A very popular style with men and young men. Sizes 34 to 42. Suit..... $1

Shirts and Drawers, Each 43c

Natural shade cotton balbriggan garments. Shirts have long sleeves and Drawers are ankle length. Sizes 32 to 44.

Balbriggan Combinations, Suit 95c

Men's good wearing Underwear, made of sturdy cotton yarn in natural shade. Short sleeve and ankle length. Sizes 34 to 44.

Rayon Grad Shirts, Each 75c and $1

Made of fine quality rayon in a close, even weave. White only. Ideal for wearing with broadcloth shorts. Sizes 34 to 42.
—Men's Shop, Main Floor C.D.S

CANADIAN DEPARTMENT STORES LIMITED

60 DELICIOUS RECIPES

HERE is a book that has established cooking reputations for hundreds of housewives. Delicious soups — delectable gravies — 60 different wonderful dishes are described in the Marmite recipe book.

Marmite adds a palate-pleasing zest and flavour to fish, meat, egg and cheese dishes; vegetables, dressings, soups, sauces, savouries, sandwiches . . .

As a healthful beverage Marmite is absolutely delicious.

Marmite is the richest known source of Vitamin B—a pure extract of yeast and fresh vegetables. It contains minerals absolutely essential to health.

MARMITE

A Yeast Food in Palatable Form

We know you will like Marmite. Your grocer will supply you. Or write direct to

MacLaren-Wright Limited, 69 Front Street East, Toronto and receive 60 Marmite delicious recipes together with a free sample jar of Marmite.

30

NEW PURSE.

A new black antelope purse in handsome antelope has a hammered silver frame and bracelet, with the tiniest of monograms worked into the frame.

ARMY OF BIRDS IS FLYING NORTH

First Warm Days Bring to Canada Many of Our Summer Friends.

COLOR AND MUSIC.

A vast army of birds has left its winter quarters in the tropics and is flying northward in easy stages, bound on conquest. The advance scouts of this annual migration, the gay robins, the hardy woodpeckers and stray members of the dove family are already among us. The army in full force will reach the Trent and Kawartha districts in the closing days of this month and the first week in May.

Residents here well versed in bird lore may recognize nearly 100 different specimens among the birds they will find about the countryside. Local ornithologists report that among the more familiar birds due are the scarlet tanager, Baltimore oriole, bobolink, barn swallow, wood thrush, the rose-breasted grosbeak of the finch family, the purple martin and scattering numbers of the mourning dove.

The first warm days of May bring the scarlet tanager, the most brilliantly colored bird to reach this area. It is easily distinguished by its conical beak and unusually gaudy coloring. The male of the species is scarlet with black wings and tail, while the female is dressed in less gay plumage of olive green with dusky wings.

The Baltimore oriole, like the scarlet tanager, appears in early May in large numbers. This oriole is one of the most conspicuous birds that the Spring migration brings into southern Canada, not only because of the splendor of its plumage but also because of its loud musical whistle. Its gay plumage has won for it such names as golden robin, firebird and fire hangbird. The male of the species is about eight inches long and is a brilliant fire orange in color, with the whole head neck, wings and middle tail feather black, and with considerable white on the wings.

The Bird Songsters.

"The Caruso of Birddom" is the name often aptly applied to the beloved wood thrush. This shy bird is one of the finest songsters in the Western Hemisphere. It is large, with a brown back and speckled breast. Some specimens are as much as ten or eleven inches long.

The bobolink is so named after its call. It is easily distinguished by its rippling song, which it sings while fluttering from place to place. It winters in the forests of South America and even in the warmest days of summer rarely ventures north of Maine. Insects form a large part of the diet of the bobolink and the barn swallow, which are often found together. They are familiar friends of the farmer. The barn swallow, in particular, is unafraid of mankind and makes its nest near the homes of human beings. Of lustrous blue and reddish brown, the barn swallow sings a sweet bubbling song. It is an unusually hardy bird and it has been known to range as far north as Alaska and Greenland.

Color as well as Music.

The rose-breasted grosbeak arrives here during the first fifteen days of May It is a member of the famous family of finches, varios species of which are found in all parts of the world except Australia and New Zealand. They are small, seed-eating birds, characterized by their short, thick conical beak. There is much variation and beauty in their plumage.

The purple martin does not wait for the main migration northward but leaves its home in the Brazilian jungles early enough to get here early in May. It is a common bird, found from Patagonia to within the Arctic circle. It is a foe of insects, feeding on them almost exclusively, and is small, with black plumage above and white underneath.

The doves, too, strive to get here earlier than the main army of man's feathered friends. Among the more conspicuous members of the doves is the mourning dove or the turtle dove. It loves weeds and gardners love it for that reason. The doves are never found here in great numbers but their beauty and their historic association as messengers make them universal favorites.

Other birds due to announce their arrival soon, are the myrtle warbler, the vesper, Savanna chipping, seashore and sharp-tailed sparrows, the ruby-crowned kinglet, the yellow plam warbler, the whip-poor-will, the house wren and the cat-bird.

At last! Something new for breakfast

3-grain nourishment in one delicious cereal

THE choicest parts of corn, wheat and oats are combined in Crackels. Oven-blending gives this new breakfast treat tasty crispness. A fresh, zestful crunchiness—a rich flavour that lingers to the last spoonful. If you're tired of the same old round of breakfast cereals, here's a flavour you've never tasted before. At your grocer's.

QUAKER CRACKELS Product of The Quaker Oats Company

1,557 Competitors Entered Contest

Designs for a new canned soup label sufficient in number to cover a wall space 88 feet long by 8 feet high when they were displayed for the inspection of the judges in the head office of W Clark Limited, Montreal, were entered in the Clark's soup label contest which has just closed.

They came from 1,557 competitors in all parts of Canada and numbered in all 2,767 designs. A very representative number came from this locality, and while there were no prizewinners among contestants from this city the judges commented very appreciatively on several entries.

The first prize of $300 went to R. Favreaux, Toronto, Ont.; second, $100 to L. S. Norwood, London, Ont.; third, $25, to Louis W. Lowthian, Winnipeg, Man.; fourth, $25, to E. J. Lewis, Toronto, Ont.; fifth, $25, to Constance Nicoll, Toronto, Ont.; sixth, $25, to Raoul Bonin, Montreal, P.Q.

OUR MAIL

Dear Anne:

Why do so few write to you? Surely sometime someone could. It seems to me you are almost fighting against a stone wall, though I know that many, very many, read your pages gladly and derive much benefit and do appreciate the page, but there are so many other things—the day hardly seems long enough.

A palmist once told me I could wish there were forty-eight hours in the day. Mother smiled and agreed. The days often do not seem long enough; there seems to be so much dependent on me, but I love "managing" and get plenty of it.

Anne, have you brought in a bowlful of the dear little hepatica yet? Some places the woods are white with them. Other places are white with blood-root, but there is no satisfaction plucking them for they fall to pieces so soon.

Spring is rushing on so fast that I do not know whether or not I will manage to get the garden work done. If this weather keeps up lots of things should be in by the end of this month. Men are rushing their part too much to do the little that I require done.

I would like to meet you Anne, but I do not believe you would like me. It is only very old people and babies that love me, and animals. Men as a rule stand in awe. Very rarely does anyone say anything nasty about me. I dance and play cards but am mid-Victorian in some of my ideas; am fair, fat and nearing the double of forty; old enough or cantankerous enough to be a law unto myself in the matter of dress.

Now have I scared you?

Yours sincerely,

QUID EST.

Now, Quid Est, you haven't scared me one little bit; in fact I rather like the frank way in which you describe yourself. Many thanks for your letter and I have forwarded the part about the wool to Jane! I am sure she will appreciate your interest. It was lovely of you to enclose the hepatica and I hope I may be able to get out into the woods and get some before it is too late.

Anne Wilcox

MRS. JOHN T. DROPE IS CHOSEN DELEGATE

Mrs. Ernest Timlin Entertains Members of Roseneath W. A.

ROSENEATH, April 23 (Examiner Correspondence)—Mrs. Ernest Timlin entetrained the ladies of St. James' Women's Auxiliary on Wednesday afternoon, when twelve members and two visitors were present.

The president, Mrs. James Timlin presided over the opening exercises. Rev. Francis Battersby was present and read the scripture lesson from the gospel according to St. John, chapter 20 and also gave a brief talk on the words of the lesson read. The secretary's report was very satisfactory. The treasurer reported that the receipts for March were $3.95 and expenses $1.20.

On motion of Mrs. James Webb and Mrs. Clara Braithwaite Mrs. John T. Drope was chosen a delegate to the annual meeting held in Toronto in May.

During the afternoon a quilt was quilted to be packed in bale for the fall shipment to the needy.

The next meeting will be held at the home of Mrs. Frank Brown on Wednesday, May 20, a week later than regular date on account of the annual meeting.

Dainty refreshments were served by the hostess and a social half hour was spent among the members.

Japanese Prince Visits Navy Yard

PHILADELPHIA, Pa., April 23. — (C.P.)—His Imperial Highness, Prince Takamatsu of Japan, moved yesterday in the atmosphere said to be nearest to his heart, when he was taken on an inspection tour of the Philadelphia navy yard.

Himself a lieutenant in the Japanese Navy, the Prince and members of his party were met at the yard by Rear-Admiral Lucius A. Bostwick, Commandant, and received a booming salute of twenty-one guns.

The Prince and his bride of a little more than a year arrived here Tuesday and left to-day.

BRILLIANT GREEN.

An ensemble for spring evenings is of brilliant green flat crepe, the gown princess, with full, long skirt, the short coat with flaring three-quarters sleeves finished in white lapin.

MRS. JANE CLEMENTS 94 ON SUNDAY NEXT

Warsaw Resident Has Keen Interest in Church Affairs Although Bed-Ridden for Years.

On Sunday, April 26, Mrs. Jane Clements of Warsaw will celebrate her ninety-fourth birthday. Although she is bed-ridden and has been for several years, she is by no means idle or uninterested in what takes place around her. As her bed is near the window which overlooks the main street into Warsaw, she is keenly interested in all that passes by.

Mrs. Clements' sight and hearing are still remarkably good, as are also her retentive faculties. Many are the stories of bygone times that she can recall; her mind is a veritable storehouse of reminiscences. She delights her many visitors with her recollections and enjoys their company. Among other things reading and sewing take up a fair share of her time. She is always interested in her own church, the Anglican, and bears with patience her trying physical condition.

Portsmouth, England, has banned the use of Russian gasoline in municipal busses.

SHOWER PRESENTED LAKEFIELD COUPLE

Many Useful Gifts Given Mrs. M. Kingdon During Social Evening at the Edwards' Home.

LAKEFIELD, April 23.—(Examiner Correspondence).—Despite the drought which is causing much worry in many lives of agricultural and commercial activity, showers, of the variety given to brides, continue with unbated regularity. A number of friends gathered at the home of Mr. and Mrs. Earl Edwards, Queen street on Tuesday evening to present a shower of miscellaneous gifts to Mrs. Melville Kingdon (nee Eva Hill).

The presentation was prefaced by the entrance of a bride and groom in full bridal attire bearing a basket daintily trimmed in white and pale yellow with flower decked handles and filled with gifts suitable for kitchen, living room, boudoir and dining room, gifts which were both useful and ornamental. The bride (Miss Phyllis Bolton) wore the regulation bridal gown of white satin with veil and orange blossoms while the groom (Miss Jean Kingdon) wore a black suit with a white flower in "his" button hole. The young couple assisted Mrs. Kingdon in unwrapping her gifts and when the basket was empty and the last gift unwrapped, the guest of honor, in a very graceful speech thanked her friends for the gifts which had been presented so generously and assured them of her hearty appreciation of the kindness and the spirit which prompted the shower.

Refreshments were served and a social hour spent. Mrs. Earl Edwards, Mrs. William Millage and Miss Gladys Bolton were joint hostesses.

Girl Guides Parade To Stirling Church

STIRLING, April 23 (Examiner Correspondence)—A Girl Guide and Scout parade was held to St. Paul's United Church on Sunday when Mrs. W. N. Ponton, Divisional Commissioner of the Girl Guides represented Belleville and about one hundred and fifty Guides and Scouts from Trenton, Marmora, Stirling, Belleville and Campbellford were present at the service.

Officers and commissioners of the Guides who attended included Mrs. J. W. Johnston, commissioner, of Trenton; Miss Keeler, captain, of Trenton; Mrs. J. M. Potts, commissioner, Stirling; Miss K. Mundy, captain, of Stirling; Miss Dorothy Haacke, Marmora, Deloro Commissioner; Mrs. Pearce, captain, Marmora and Miss E. Wright acting lieutenant, Marmora.

Iraq has just released its income tax law to include all earning $730 a year or more.

WINNERS

of the

Clark's Soup Label Contest

are as follows:

First Prize

$300.00

R. FAVREAUX

396 Avenue Road, Toronto, Ont.

Second Prize

$100.00

L. S. NORWOOD

109 Briscoe St., London, Ont.

Prizes of $25.00 each

LOUIS W. LOWTHIAN, 316 Maryland Street, Winnipeg, Man.

CONSTANCE NICOLL, 213 Roslen Ave., Toronto, Ont.

E. J. LEWIS, 243 Yonge Street, Toronto, Ont.

RAOUL BONIN, Phillips Place Bldg., Montreal, P.Q.

We desire to thank very sincerely all who have taken part in this contest and helped to make it the great success that it was. Designs are still on exhibit in Montreal, but those that have not won prizes, where requested, will be returned early in May to the contestants who submitted them.

CLARK'S

A Canadian Firm, Established in 1877

W. CLARK, LIMITED. Establishments at Montreal, P.Q., St. Remi, P.Q., and Harrow, Ont.

"I urge women to use Princess Soap Flakes because they contain no harsh free caustic."

Mrs. Hilda Doran Ross

"This Pure Soap protects Clothes...prevents red hands"

says Mrs. Hilda Doran Ross

BECAUSE Princess Soap Flakes are all pure soap, they offer a wonderful saving to women.

First, they save clothes. The filmiest silk hosiery, the finest linen, the softest woolens, stay like new, wear far longer, when washed with Princess Soap Flakes. So does the entire family wash.

Hands are protected too. For just as Princess Soap Flakes keep delicate fabrics fresh and unharmed . . . so it keeps hands free from redness and roughness. Whether you're washing clothes or dishes . . . or wiping linoleum or woodwork.

Last, but not least . . . the big yellow box of Princess Soap Flakes goes so much further . . . It's such rich, concentrated pure soap. Just sprinkle in a little, add water, and see the mountain of rich bubbly soap suds.

Use Princess Soap Flakes for every bit of household cleaning where soap is used. See how they protect hands and garments. How they save soap. Write for my free book of "Household Hints." Address me at 64 Natalie St., Toronto.

Hilda Doran Ross

Home Economics Counselor

Our Guarantee

We guarantee that Palmolive Princess Soap Flakes will not harm any fabric that water alone will not harm.

COLGATE-PALMOLIVE-PEET COMPANY, LTD.

PALMOLIVE PRINCESS SOAP FLAKES

Made in Palmolive's Canadian factory, one of the finest soap factories in the world

LOOK FOR THE BIG YELLOW PACKAGE

A healthful food - and a tonic drink

AYLMER Tomatoes are as *economical* as they are healthful. All Food and Drink—*no waste* . . . Easily separated pure Tomato *Juice* for every member of the family from babyhood to old age . . . Finer-flavored, healthful Tomato Solids for serving in scores of ways . . . Rich in Vitamins . . . full of appetizing nutrition . . . endorsed for health by the highest authorities in the land.

Only sun-ripened Canadian-grown Tomatoes have that finer natural Flavor and that true "garden freshness" that distinguish AYLMER all-Canadian Tomatoes . . . the pick of the crop . . . the Tomatoes of guaranteed quality.

For your health's sake *eat* and *drink* more AYLMER Tomatoes . . . But be sure you get AYLMER Brand . . . It will pay you to *insist*, if necessary.

Canadian Canners, Limited

With over 80 Factories packing Fruits and Vegetables from the Gardens of Ontario, Quebec and British Columbia.

FREE

This handy Tomato Juice Strainer for 12 AYLMER Tomato Labels

Or, if you prefer, for 3 Labels and 10 cents.

Specially designed to perfectly separate AYLMER Canned Tomatoes . . . Drains off the pure, finer-flavored Juice for infant feeding or for table use . . . Leaves the solids intact for serving as fancy dictates . . . Useful for many other purposes.

Tear out this Advertisement NOW as a reminder to save your AYLMER Tomato Labels . . . Enclose it with the necessary Labels when sending for your AYLMER Strainer to: Canadian Canners, Limited, Hamilton, Ontario, Department "S".

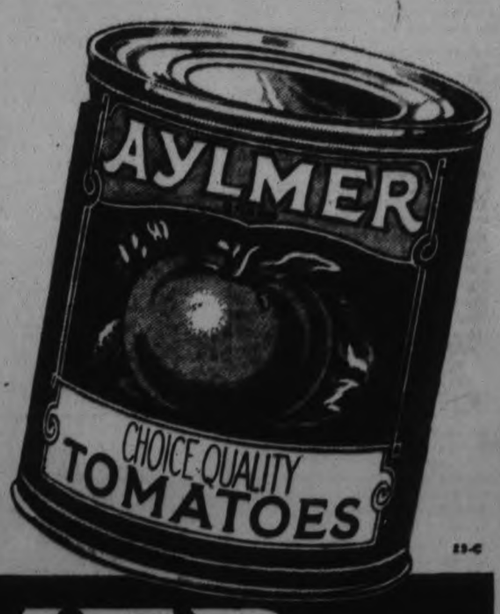

13-C

AYLMER TOMATOES

SUN RIPENED Finer-Flavored Canadian-Grown

Neighborly Notes

Please Phone Items to 1000 or 1001

Miss Gertrude Fry entertained last evening at a miscellaneous shower in honor of Mrs. J. Allan Cuzen, formerly Miss Ena Hughes, whose marriage took place in Toronto, on Saturday.

Under the auspices of the W. A. of All Saints' Church, a tea was held yesterday at the home of Mrs. Gatfield, 463 King street, when the guests were received by Mrs. Gatfield and Mrs. F. H. Dawson, president of the Auxiliary. The tea room was in charge of Mrs. James Runnett, assisted by Mrs. H. Connolly, Mrs. Stanlay Harris, Mrs. Barrie, Mrs. Williams, Mrs. J. M. McCulloch and Mrs. Harris. The tables were covered with white Chinese cutwork cloths, with green crystal comportes, yellow candles and tulips. The home cooking table was in charge of Mrs. J. H. Justin and Mrs. M. H. Bowler. Mrs. I. Boddison acted as treasurer. The program included a violin solo by Mrs. J. Foster, accompanied by Mrs. E. Goodley; vocal solos by Mrs. Howard, Mrs. C. Foster; readings by Mrs. H. E. Connolly and Miss Isabel Young; piano solos by Miss M. Minore and Mrs. E. Goodley.

• • •

The members of the A.Y.P.A. of St. George's Church and of All Saints' Church were entertained last evening by the members of St. John's A.Y.P.A. in the Parish Hall, when games and dancing were enjoyed during the evening. Mr. A. Bacon conducted the games and contests and Mr. J. Marshall provided music for dancing. Mr. C. Hewitt was in charge of the refreshments served at the close of the evening.

• • •

The many friends of Mrs. M. Pilling, 322 Wolfe street, will regret to learn that she is in St. Joseph's Hospital, where she is suffering from a fracture of the hip.

• • •

The many friends of Miss Alma Gosselin, 269 Perry street, will be pleased to learn that she is progressing favorably after her recent operation for appendicitis, in St. Joseph's Hospital.

• • •

Miss F. Vickers, R.N., George street, has returned home after her illness in the Toronto General Hospital.

• • •

A delightful period to the activities this season of the Dramatic Club of the Lyceum Women's Art Association was registered last evening at Walkerfield House, when the members and their friends were entertained at dinner, followed by a charmingly-arranged program of brief dramatic scenes, that included two bits from Shakespeare's plays and a touch of comedy that gave the final buoyant note to the evening's program, in the proposal scene between the famous beadle, Mr. Bumble, and his inamorata, Mrs. Corney, from Charles Dickens' "Oliver Twist." The guests were received by the convenor of the Dramatic Club, Mrs. L. J. Pettit, who had charge of the entertainment, assisted by Mrs. W. Blackwell, president of the Art Association, and Mrs. N. D. Seaton. The handsome rooms at Walkerfield House made a lovely setting for the dinner, which was served at several tables arranged with silver vases and crystal bowls filled with roses, daffodils and jonquils. Ferns and tiny bowls filled with delicate Mayflowers and many softly-shaded lights added a note of interest to the decorations of the rooms and large reception lounge. At the conclusion of dinner, Mrs. Blackwell was asked by Mrs. Pettit to say a few words and spoke briefly of the splendid activities of the Dramatic Club under Mrs. Pettit's guidance, concluding with a word of encouragement to all who care to embark on any artistic endeavor, in a quotation by Robert Browning: "One may do whatever one likes in art, but make sure you do like it and know how to do it." Mrs. N. D. Seaton followed with a short talk on Shakespeare, the eve of whose birth and death day was being celebrated by the membrs of the Dramatic Club. "His name is first in all the world of literature," said Mrs. Seaton, going on to give a tiny summary of the great dramatist's career and concluding with the words of Ben Jonson: "Here lies the greatest Roman of them all." In the course of her remarks, the speaker alluded to the fittingness of a dinner on such an occasion, as the people of the Elizabethan era were good eaters. A dinner of that period, she remarked, had a wonderful menu that included many courses, with shoulders of mutton, buttered crabs, deer and little pigs roasted whole, baked swans done in a 'coffin' of rye crusts, and peacocks brought to the table embellished with their own wonderful feathers, to say nothing of the many wines that accompanied each course. Later, the three dramatic scenes were presented in the front drawing-room, the audience sitting in the darkened rear room. The absence of many "props" and the inclusion of costumes that sufficed only to give a touch of atmosphere to the scenes, made them quaintly charming and carried out the informal and pleasant note of the entire evening. Mrs. Pettit made a short introduction of each scene, and also took the part of Julia, with her daughter, Miss Shirley Pettit, as Lucetta, the maid, in the love-letter scene from "Two Gentlemen of Verona." It was a delightful little bit of Shakespeare's miming, delicately done, as was the very attractive companion bit which followed, the betrothal scene from "King Henry the Fifth," with Madam Goulet in the role of the fair Katherine, Miss Isobel Connelly as the gay lover, and Miss Shirley Pettit as the demure little attendant. The laughter of the evening, however, was reserved for the comedy hit which concluded the entertainment, with much hilarious appreciation for the splendid efforts of the players in the proposal scene from "Oliver Twist." The costuming and manner of Miss Viola Fusee, as Mr. Bumble, the beadle, were extraordinarily good, and Miss Viola Payton, as the shrewdish but scheming matron of the workhouse, Mrs. Corney, made a splendid foil. They were a delightsome pair, as they "saucered" their tea, made ogling eyes at each other and conversed concerning the irritating behavior of the "owdacious paupers" of the workhouse. A vocal number which was much enjoyed and received the hearty appreciation of the listeners, was given by Mrs. W. McKee Bingham of Millbrook, whose lovely contralto voice was heard to much advantage in the song from "The Two Gentlemen of Verona," entitled "Who is Sylvia?" Mrs. T. Cruikshanks played the accompaniments. At the conclusion of the entertainment, Mrs. Blackwell proposed the vote of thanks to Mrs. Pettit for the delightful evening afforded the guests, and this was seconded by Miss Grace Reinhardt. Mrs. Bingham also spoke briefly in appreciation of the program and suggested that a Dickens Fellowship be formed in the city, or else that more attention be paid in succeeding years to the works of Dickens. Ladies present were Mrs. L. J. Pettit, Mrs. W. Blackwell, Mrs. V. S. Foster, Mrs. C. B. Adair, Mrs. N. D. Seaton, Mrs Frank Stinson, Mrs. R. J. Kidd, Mrs. R. F. Downey, Mrs. J. H. Meyers, Mrs. H. W. Morphet, Mrs. F. Hooper, Mrs J. M. McCulloch, Mrs. H. E. Connelly, Mrs. A. Barton, Mrs. W. McKee Bingham of Millbrook, Mrs. Clifford Hall of Millbrook, Mrs. J. A. Morgan, Mrs. J. Moulton, Mrs. J. A. Aylmer, Madam Goulet, Mrs. T. Cruikshanks, Mrs. G. N. Gordon, Mrs. R. Gliddon; the Misses Shirley Pettit, Grace Reinhardt, Isobel Connelly, Viola Fusee, Viola Payton, Mamie McCarthy, Tena Mathers, Linden Hall, Maida Conner, Betty Armitage, Ethel Cooper, Alma Blanchard, Mabel Wyatt, Maude Rush, Isobel Cragg, Dorothy Hall of Millbrook, Helen Staples of Millbrook, F. Halton, Nan Parsons and Cathleen McCarthy. Mrs. J. F. Allan and Mrs. F. C. Neal were unable to be present, owing to indisposition.

DIM LIGHTS—soft strains of haunting music—she was in his arms! Tony had not thought it possible that anyone could be as lovely as Linda was that night. Enchanting—seductive—desirable, as woman to man. You too, can have Linda's enchanting beauty.

For Linda was another Pompeian Girl. She, with other women the world over, has learned this about Pompeian products—that while it is possible to pay more, it is impossible to buy better. The Beauty Powder, which now can also be obtained in cake form in the exquisite new Compact, spreads smoothly and evenly on the skin—giving that enchanting glow of fine satin. There are five shades, one of them is a perfect match for your own type.

Indelible Lipstick 60c.—Night Cream (Cleansing Cold Cream) 60c.—Day Cream (Vanishing) 60c.—Massage Cream 60c.—Powder Compact 60c.—Talc 25c.—Beauty Powder 60c.—Bloom 60c.

Send 10c. (coin) to Dept. 15, The Pompeian Co., Ltd., 206 Richmond St. W., Toronto, Ont., for new Art Panel, a copy of our booklet "Your Type of Beauty" and samples of Pompeian Day and Night Creams.

POMPEIAN
PRODUCTS FOR BEAUTY

Just Between Us Women

A daily chat with Examiner neighbors conducted by Anne Wilcox

Numerous entertainments are being given at this season of the year which many of the older folks attend.

• • • • • • •

Many hostesses are sometimes at a loss to know just how to round out the evening so that it will be enjoyable for everyone.

• • • • • • •

And so I thought that some of the ideas to-day might be useful for those who like to instill variety into their entertainments.

• • • • • • •

These games, if you would like to so call them, are not exactly novel ones, but they are enjoyable and that is what counts a great deal.

• • • • • • •

When an evening begins to lag try one of the games and see if the interest cannot be revived. Never allow an evening's entertainment to become dull.

• • • • • • •

Players choose some word of not more than six letters for the game called "Syllables." Provided with paper and pencils each player writes the word downward, each letter being a capital and well separated from those next to it.

• • • • • • •

At some distance across the paper the word is written upward beginning opposite the final letter in the word written downward. The game is to fill in the space with words beginning and ending with the letters opposite one another which must come in the consecutive order of opposites.

• • • • • • •

The person who in a given time fills in the spaces with the longest words beginning and ending as prescribed, wins. The score is kept by points and each syllable scores one point.

• • • • • • •

For "Paris Shopping" players are seated in a circle. One says to the person at his or her left, "I've been to Paris." The player addressed says, "What did you buy?" The first player says anything she wishes which may be a Parisian hat. The person addressed now says to the player at her left "I've been to Paris", and the same formula is followed in questions and answers as described.

• • • • • • •

For "extra buying" at the beginning of rounds players must repeat articles previously given and add still another. For instance the first player will say, "I bought a Parisian hat and an evening gown" while the second player will say "I bought a Parisian hat, an evening gown and a pair of gloves."

• • • • • • •

If a person fails to repeat every item as given by the previous players as the game continues, he must drop out.

Mr. Reg Doubt of The Examiner editorial staff celebrates a birthday anniversary to-day.

• • •

Mr. Leigh Glover of the University of Toronto is home for the summer holidays with his parents, Mr. and Mrs. T. H. Glover, Mark street.

• • •

Mr. and Mrs. A. W. Cassan of Toronto were guests over the week-end of Mr. and Mrs. H. E. Cassan, Lansdowne street.

• • •

Mrs. W. McKee Bingham of Millbrook, with several of her pupils, Mrs. Clifford Hall, Miss Dorothy Hall and Miss Helen Staples, of Millbrook, motored up last night for the dinner of the Dramatic Club of the Lyceum Women's Art Association, at Walkerfield House.

• • •

Mrs. H. E. Connelly, King street, has returned from several weeks' visit with her niece, in Chicago.

• • •

Mrs. James W. Lillico of 579 Homewood avenue celebrates to-day the seventy-first anniversary of her birth.

General On Trial Has Heart Attack

WARSAW, April 23 (C.P.). — The trial of General Jazwinski, which began here April 20, took a tragic turn to-day when the General suffered a heart attack, followed by paralysis of the right side of his body.

He was one of four generals loyal to President Wojciechowki when Marshal Pilsudski forced him out of office in 1926; and is charged now with failure to report embezzlements of subordinates to the War Office.

"THESE HARD TIMES"

"The hard times and scarcity of money makes it more important than ever to economize. One way I save on clothes is by renewing the color of faded or out-of-style dresses, coats, stockings, and underwear. For dyeing, or tinting, I always use Diamond Dyes. They are the most economical ones by far because they never fail to produce results that make you proud. Why, things look better than new when redyed with Diamond Dyes. They never spot, streak, or run. They go on smoothly and evenly, when in the hands of even a ten year old child. Another thing, Diamond Dyes never take the life out of cloth or leave it limp as some dyes do. They deserve to be called "the world's finest dyes!"

S. B. G., Quebec

SLIP-ON COAT

The slip-on coat is the newest thing. One, of fine yellow jersey, has a deep suntan line both front and back and long sleeves. It is not belted but fits snugly to the figure, over a white frock belted in yellow suede.

That Body of Yours

By James W. Barton, M.D.

WE DON'T BEGIN TO GET OLD AT 35.

An employee of a Pittsburgh coal company, after 50 years of service, was called into the office and before all the employees presented with a cheque for $500, a solid gold watch, and informed that, while his wages would be paid as usual, it would not be necessary for him to report for work any more.

The employee accepted the $500 and the gold watch, but informed his employers that he would be at work at 7 o'clock the next morning and every morning thereafter.

And as we think about it, we must admit that if he wished to live long he was a wise man. The regular amount of sleep, the regular amount of food the regular amount of work, and meeting with his fellow employees and the public generally, would keep him active mentally and physically for years.

Compare this life with the average life of a pensioned workman: up at irregular hours, meals at irregular hours, more sleep or rest than he really needs, and no regular contacts with his friends and others. He doesn't usually live long.

There really isn't any physical reason for the idea that is abroad that once a man or woman reaches 35 years of age, the half-way point in life as it is called, that they should be thought to be going down the other side of the hill; that they have reached the top mentally and physically.

As a matter of fact a man should go on well past sixty, able to do as much work as when he was 35. Of course he can't do the heavy lifting, he will not be as agile, or as quick in his movements. He however has learned how to do his work intelligently, and has learned just how much his body will stand; he will be watching his sleep, and food even more carefully than when younger. Dr. Grotjahn Berlin, a professor of social hygiene, says that in most employments where the employees are in normal health, there is no reduction in their working ability before the age of 60 is reached. Even the coal miner working underground, under unfavorable conditions and artificial light, goes on till between 45 and 50 years of age, before there is any sign of any lessening of his working ability.

So let us all "keep a-going," giving our best to, and getting the best from, the world.

STIFF SILKS.

Some piquant and charming frocks for youth are made of stiff figured silks that remind one of Grandmother' party dresses.

REAL VALUE
Interlake
PURE SOFT—ABSORBENT
10c per roll—3 for 25c
MADE IN CANADA
Do not accept substitutes
Interlake
Toilet Tissue

SPORTS LINGERIE

Knitted underwear for sports is neat and attractive in greens, yellows, blues and other smart colors. The shorts and suntan backs of the uppers give the impression of cute bathing suits. They are supposed to be absorbent, therefore excellent for tennis or other outdoor sports.

Come! Look! Take ACTION!

Coats - Suits - Dresses

On Sale Friday and Saturday

A sale that is a sale—and one that many women have waited for. Merchandise is from our regular high-grade stock and the prices are drastically reduced in order to assure immediate action and immediate clearance. Shop sharp at 9 a.m.

Brand New Fur Trimmed Spring Coats at Sensational Price Reductions

Lavish assortment of styles, featuring everything that is new, fashionable, up-to-date and desirable in fabric, fur, color and tailoring.

COATS
REGULAR $39.75 TO $45.00
On Sale Friday and Saturday
$31.50

COATS
REGULAR $35.00 TO $37.50
On Sale Friday and Saturday
$28.75

COATS
REGULAR $29.75
On Sale Friday and Saturday
$23.75

DO YOU WEAR SIZE 45, 46 OR 46½?
Four Coats only for stout women. Grey squirrel collar. Navy tricotine. Regular $37.50. On sale Friday and Saturday **$19.75**

3 ONLY NOVELTY COATS
One red, size 18; one green, size 16; one black, size 16. Regular price, $35.00. On sale Friday and Saturday **$17.50**

Snappy Tweed Coats
REGULAR VALUES UP TO $22.75
Here's your chance. Lovely imported Tweed Coats, fully lined. Sizes 14 to 20 only. All reduced for Month-End Clearance to **$12.95**

Tailored Chonga Coats
REGULAR $29.75
Twelve only Navy and Green Chonga Coats. Smartly stitched collars, novelty cuffs. Specially purchased and Sale priced at **$19.95**

Knitted Sport Dresses
Your choice of any Knitted Sport Dress in our Store. Formerly priced at $13.95 to $17.50. All reduced to **$8.95**

Tailored Suits
In the season's latest styles. Single and double-breasted models. Bottomley's best quality English tricotine. Fully silk lined. Sizes 16, 18 and 20. Regular $29.75. End-of-Month Sale **$19.75**

Knitted Sport Suits
Seven only Knitted Sport Suits. Three-piece styles. Sizes 15 to 19. Regular $15.00 to $19.95. All reduced to **$13.95**

Dresses in the Newest Styles, Colors, Fabrics Sharply Reduced for Week-End Clearance

Extra Special Dresses **14.95**
Printed silks, twin print chiffons, georgette, lace and plain Canton crepe. Newest styles. Sizes 14 to 46. Regular values, $19.95 to $29.75

DRESSES **11.95**
Special Sale group of smart Novelty Printed Dresses and Plain Canton Crepes. Regular values, $17.50. All reduced and on sale at

DRESSES **7.95**
Smart styles for afternoon and business wear. All pure silk Cantons. Sizes 14 to 20. Regular $10.95 and $12.95.

DRESSES
Thirty-seven Dresses only, selected from our regular stock of $14.95, $17.50 and $19.95 selling lines, and drastically reduced to away less than half the original cost. Sizes 14 to 38 only. Your choice at 9 a.m. Friday..
$4.95

McNabb's
369 George St.

APRIL BRIDES ARE VERY NUMEROUS IN LONDON RELIEVING DEPRESSION

Ten Weddings a Day Are Being Held in London, England —Cost $800 Each.

APRIL IS POPULAR.

LONDON, ENG., April 23.—April brides are very numerous. Some of the outstanding weddings are to be held in the country, like that of Miss Pamela Bowes-Lyon, a cousin of the Duchess of York which was held on April 18 in the lovely setting of Beaulieu Abbey. More than a hundred society weddings will take place this month, and ten a day is the estimated average for London.

In hard cash this represents a large expenditure which must help to alleviate the depression to trade. The prime cost, apart from dresses, is the reception, which may easily be from $600 to $800, pnd then an expert staff had to be employed for the cartage and arrangement of the wedding presents. There must be flowers for the church and flowers for the home.

Miss Anne Keppel, the bride who has received gifts from two kings and queens and from three English princesses will be married at St. Margaret's, Westminster, and some $150 will be required for blooms for the adornment of this large church. Then come bellringers and attendants, special police, choirboys and other personages necessary for the success of the spectacle.

Wednesday, April 8, so far, holds the record for numbers with sixteen weddings, the most important being that of Lady Anne Egerton at Melrose. Lady Anne adopted the modern method of preventing duplication of wedding presents by inscribing her name in the Bride's Book at a London store so that her friends could cross off their gifts as they chose them from her private list Another bride of the day, Miss Betty. Hulton, who looked like a fairy queen in her gathered tulle veil sprinkled with silver stars, wore a spray of orange blossoms in her wreath which Lady Strickland had sent from Malta.

Thursday, April 9 will be remembered as the day of golden brides. A bevy of six bridesmaids in gowns of gold silk net with bright coatees of pink and gold taffeta escorted Lady Bruce-Porter's daughter to the altar while through the bride's dress of parchment moire brocade glinted a slip of golden tissue. City dignitaries appeared in force at the wedding of Miss Beryl Bywater; the spectators enjoyed the unusual sight of a carriage drawn by two fine horses which brough the Lord and Lady mayoress. But all splender was eclipsed by the bride who was attired in white satin and her train, lined with gold lame, was embroidered with thread of gold and silver. The daughter of Lord and Lady Dawson, of Penn, was one of the eight bridesmaids whose frocks of billowing gold not over gold tissue shone appropriately against the background of pink and yellow azaleas. A happy addition were the three tiny pages who wore suits of yellow satin.

FASHION SERVICE

A stunning day dress with loads of charm. Its smart simplicity is so satisfying and becoming.

A navy blue flat crepe made the original. A sparkling enamel sapphire shade buckle fastened the narrow belt at the natural waistline. And as you no doubt know any navy blue promises to be very smart all through the season.

The pretty cowl drape of the slim bodice is very kind for it disguises breadth beautifully. The curved seaming of the skirt too has a very narrowing effect on the hipline.

Style No. 2984 may be had in size 16, 18 years, 36, 38, 40 and 42 inch bust. Size 36 requires 3 7 8 yards of 39-inch material

Printed flat crepe silk is also very good for this model.

Crepy woolens in plain or pattern will also make up charmingly.

Price of book 15 cents.

Price of pattern 15 cents.

Our large Fashion Book shows how to dress up to the minute at very little expense. It contains most attractive Paris designs for adults and children, embroidery, etc.

Be sure to fill in the size of the pattern. Send stamps or coin (coin preferred).

Price of book, 15 cents.

Price of pattern, 15 cents.

The Examiner:
Please order for me:—
Pattern Number.....
Size .....
My Name.....
Address .....
.....
In enclose 15c in payment.
Allow five days for return

Correct Dangerous Bladder Catarrh

Burning passages, painful elimination, night rising may be the warnings of a serious sickness which may affect your entire health. Take steps at once. Get Santal Midy from your druggist. For half a century, it has been prescribed by doctors throughout the world for rapid relief.

Santal Midy

Let Us Furnish Your Home

Here you'll find a wide range of fine Canadian Furniture, Carpets, Rugs, Beds and Bedding, Housefurnishings, Stoves, Baby Carriages—in fact, we can furnish your home complete from cellar to attic at a substantial saving. And remember, "we can't be undersold; your credit is good, and our

TERMS ARE EASY

Come in and talk it over with us

Home Furnishing COMPANY

208 CHARLOTTE. Phone 1428

t.t.s-101.

READ THE WANT ADS.

Stomach Pains, Gas, Made Life a Torment. All Gone Now

Years of Suffering Ended by "FRUIT-A-TIVES"

"After a siege of intestinal grippe a few years ago, I suffered the awfulest torment from Indigestion and Constipation. The gas pains in my stomach were torture, especially after eating. I also had terrible headaches, and was fast becoming a nervous wreck.

"I thought I would never be well again. Then I read about 'Fruit-a-tives' and tried them. In no time I was a new person. I could eat everything—gas pains all gone, bowels regular, headaches and nervous spells disappeared. 'Fruit-a-tives' made me well."—Mrs. D. Trepanier, Quebec, P.Q.

Millions of Canadians praise "Fruit-a-tives" as the quickest, surest relief for stomach trouble, gas pains, headaches, nervousness, back pains, constipation. There is a reason. This unique discovery of a brilliant Canadian doctor for the first time combines 6 of the finest herbal tonics with a special secret extract of apples, oranges, prunes and figs—Nature's own remedies to make and keep you well. All concentrated into one small, easy-to-take tablet. No habit-forming drugs.

Stop being headachy, bilious, constipated, dizzy, or nervous. Get "Fruit-a-tives" from druggist to-day. New health and vigor quick. Results guaranteed, or your money promptly refunded.

A BEDTIME STORY

by Howard R. Garis

UNCLE WIGGILY'S MUD PUDDLE.

Uncle Wiggily was hopping along through the woods one day looking for an adventure when he saw, coming home from school, many of the animal boys and girls. Among them he noticed Baby Bunty, the little orphan rabbit; Jackie and Peetie Bow Wow, the puppy dogs; Billy Wagtail, the goat, and some of the rabbit boys and girls from the hollow stump bungalow.

"There is Buster and Custer, and Jingle and Jangle," said Uncle Wiggily to himself, hiding behind a sassafras bush. The old rabbit gentleman wanted to see what the animal children would do and he wanted to hear what they would say when they did not know he was near.

Before he could stop he had run into the mud puddle.

"I know where there's a great, great big one!" said Baby Bunty as she skipped along over the moss which was now growing green in the woods because of the April showers. "Oh, such a big one!"

"Pooh! I know where there's a bigger one!" asked Buster.

"Where?" asked Jingle.

"Behind that fence!" said Buster, pointing.

"Oh, I don't believe it's as big as the one I saw!" exclaimed Baby Bunty. "The one I saw was so big I couldn't jump over it!"

"Pooh!" That's nothing!" laughed Buster. "The one behind the fence is so big all of us together couldn't jump over it."

"Let's go look!" said Jangle, who was Jingle's twin sister.

All the animal children hopped and ran toward the fence at which Buster had pointed. Jackie and Peetie wagged their tails, the rabbits wiggled their ears and Billie the goat went "Baa-aa! Baa-aa! almost like Mary's little lamb.

Uncle Wiggily hopped out from behind the sassafras bush, twinkled his pink nose and said:

"I wonder what it is that's so big and wonderful behind the fence? I must take a look after the children go away."

Mr. Longears watched the animal boys and girls as they ran to look behind the fence. He heard some of them say:

"Oh, isn't it big!"

"And so full, too!"

"And I guess it's very sticky!" said Baby Bunty.

"Dear me, I wonder what it is?" murmured Mr. Longears. "Something big and sticky and full and so large that all the children together couldn't jump over it. I wonder if it's a jolly circus elephant."

But Uncle Wiggily knew that it was a bit early for the circus to come to Woodland, so he tried to guess what else it might be that the children were looking at behind the fence. At last Buster, Custer, Jingle Jangle and all the others came into sight again and some of them said:

"Oh, it's wonderful!"

"The largest I ever saw!"

"It's much larger than the one I meant," said Baby Bunty.

"I told you so!" chuckled Buster. And Jackie Bow Wow barked:

"But what good is it?"

No one could answer. Then, as the children ran on through the woods, Uncle Wiggily was very curious to see what they had been looking at behind the fence. He went to see for himself and what do you think he saw? Yes, you have guessed it. A mud puddle left by the rain.

But it was a very large, muddy, mud puddle. It was thick with sticky mud and as Mr. Longears looked at it he said:

"Baby Bunty was right, that is very sticky! And it is so big that even an Australian kangaroo couldn't jump over it. Wonderful!"

Uncle Wiggily said the last word out loud as he came from behind the fence from having looked at the big mud puddle, and right then and there he saw the Woozie Wolf.

"What is so big and wonderful behind the fence?" growled the Wolf.

"Oh, nothing would you care about," answered Uncle Wiggily. "It isn't any good for you to eat or nibble. Let it alone!"

"Ha! you are trying to fool me," howled the silly Wolf. "There is something good to eat behind that fence and you don't want me to have it. But I'll get it! Stand aside and I'll get it." Rudely the Wolf pushed Uncle Wiggily to one side and ran fast behind the fence.

The Wolf ran so fast that, before he could stop himself, he had run right into the big, sticky mud puddle up to his neck and unless his wife came to pull him out the Wolf is stuck there yet.

"Ha! Ha!" laughed the rabbit gentleman as he hopped home. "I told you there was nothing good to eat behind that fence! Ha! Ha!"

But the Wolf didn't laugh. He could not. His mouth was full of mud.

(Copyright, 1931, by Howard R. Garis.)

25 BURMESE REBELS SLAIN

RANGOON, Burma, Apr. 22.—(AP)—Twenty-five revels were killed and many wounded when a band of 500 attacked a military police camp in the Thayetmyo district today and were repulsed. Three British civilian Government servants who were in the camp at the time assisted in repulsing the attack.

URGE PROTECTION OF HOME MARKET

Sir W. Raine Would Place 20 to 25 Per Cent. Revenue Duty on All Foreign Imports.

Would Restore Confidence.

LONDON, April 23 (A.P.)—Immediate protection of the home market as the best means of regaining trade prosperity was urged by Sir Walter Raine, President of the Association of British Chambers of Commerce, presiding at the annual delegates' conference to-day.

We learned from bitter experience, he said, that our competitors intend to continue protecting their home markets and do not intend to lower their tariff walls until compelled to do so.

The quickest and best way would be immediately to impose an all-round tariff of 20 to 25 per cent. revenue duty on all imported manufactured goods.

He expressed a belief that the immediate effect of such a duty would be a restoration of the confidence. At lease we would recapture a large amount of our home trade and this would cause a great increase in employment. Retaliation would undoubtedly be tried, but it would not last long.

First Soviet Timber Landed In U.S. Port

PROVIDENCE, R.I., April 23.—The Finnish steamer Anversoise, loaded with 4,000,000 feet of lumber from the Soviet Republic, arrived off quarantine at Fields Point early this morning. The cargo is expected to furnish the first test case as to the validity of Russian lumber for export into this country. The Treasury Department decreed an embargo against such imports Feb. 10, unless the shippers can prove the imports are not produced by convict labor.

USE THE Safeguarded MILK

PRODUCED IN CANADA

For unusual richness, unique smoothness of texture and completely dependable results, use Carnation Milk in all your cookery. Doubly rich in cream, it is most economical. Carnation Milk is safeguarded at the source by clean housing of clean herds and clean handling of the milk. This protection continues until it reaches you in hermetically sealed containers.

Write for Cook Book and Baby Book
CARNATION CO., LIMITED, AYLMER, ONT.

Milk from Canadian cows, packed in Canada in Canadian cans and cases.

"FROM CONTENTED COWS"

OUTLINES PLAN OF SETTLEMENT

Commissioner Lamb Draws Brilliant Picture of What Emipre May Develop Into.

Speaks On Historic Church.

LONDON, April 23.—(By Thos. T Champion, CP Staff Correspondent.)—With the utmost welcome from the regular occupants a platoon of Salvation Army folk headed by Commissioner Lamb took possession at noon to-day of the Chancel of the Church of St. Edmund, King and Martyr, Lombard Street.

This historic church, like many others half-hidden among the banks and offices of London's financial quarter, has a congregation of less than a hundred on Sundays but at noon on several working days of the week is thronged by a congregation ranging from city alderman to youth stenographers.

Empire Settlement.

The Commissioner's address at today's midday ceremony concerned empire settlement, a characteristically direct and interesting statement by a man who has worked on this matter for a great many years. He drew a brilliant picture of what the Empire might develop into under a wise scheme of settlement. He made no criticism of the present policy of any Empire Government overseas and the only remarks he had to say about the Home Government was that since the war it had found it necessary to spend five billion dollars on benefits to the unemployed.

The devotions were conducted by Rev. Father Adderley, as well-known a figure in the high church party of the Church of England as is Commissioner Lamb among the Salvation Army people. The wife of Col. Mitchell of the Salvation Army sang a number of solos.

Edinburgh, Scotland, has a charity foot clinic.

HAWES FLOOR WAX

POLISHES AND PROTECTS
FLOORS, LINOLEUM, FURNITURE, AUTOS, etc.
Preferred in Fine Homes for Many Years

The Very Best

"There's so little to send Dad for his birthdays. He has everything," thought Mona. "Perhaps he'd like something different this year—something I alone can give." So she went to the telephone. Her voice over Long Distance was the most cherished remembrance she could send.

Now for the Spring CLEAN UP!

With household aids such as these the drudgery is gone from the seasonal brightening up of the home. As National Headquarters for household supplies, A&P offers you a complete line of soaps, cleaners and accessories at the lowest prices in years.

WITH A great LIST OF CLEANING SPECIALS

FROM THE FINEST DAIRYLANDS
BUTTER OUR OWN SILVERBROOK CREAMERY lb. 29c
SUNNYFIELD PASTEURIZED lb. 31c

Housecleaning Specials
P & G SOAP 8 Bars 25c
SOAP Bulk Chips 2 lbs. 19c
LUX - Large Package 18c
BABO Cleanser 2 Tins 13c
OXYDOL Lge. Pkg. 18c
BROOMS SPECIAL 4 STRING Each 25c

ATLANTIC PASTRY
FLOUR FULL 24-LB. BAG 53c

CASTLE BRAND
FLOOR WAX 2 1-LB. TINS 49c
CLASSIC Cleanser 2 Tins 13c
McCORMICK'S SOCIETY
BISCUITS - lb. 23c

THE COFFEE SUPREME
BOKAR 1-LB. FLAVOR-TIGHT TIN 43c
Eighteen months ago the price was 57c a pound. Increased sales and lower costs have made possible this tremendous saving without sacrifice of quality. Our own buyers select Bokar; we roast it in our own plants and deliver fresh daily in flavor-tight tins.

DOMESTIC BRAND 2 ONE-LB. PRINTS
Shortening 23c

A & P Bakery Products
A & P ANN PAGE
Bread Full 24-oz. Wrapped Loaf 6c
TRY A LOAF TODAY
100% Whole Wheat
Large Loaf 7c
SMALL LOAF, 4c
COFFEE BUNS
FROSTED Doz. 12c

Fruits and Vegetables SPECIALS
FRESH LARGE GREEN—CALIFORNIA
Peas 2 lbs. 29c
FLORIDA GROWN—FANCY NEW
Potatoes 5 LBS. 25c
CALIFORNIA SEEDLESS
LARGE SIZE Oranges DOZ. 35c MEDIUM SIZE DOZ. 29c
MARSH SEEDLESS—GOOD SIZE
Grapefruit 3 FOR 25c
LARGE GOLDEN RIPE
Bananas 3 LBS. 21c
TEA OUR OWN SPECIAL BLEND 3 LBS. $1.00
WATERGLASS TIN 11c

OUTSTANDING MEAT VALUES

FANCY MILK-FED VEAL
LEGS Shank Half lb. 17c
RUMP FILLETS lb. 19c
FILLETS, Boneless, Rolled ..... lb. 19c
CHOPS, Cut From Loin ..... lb. 20c
CUTLETS, Centre ..... lb. 25c

CHOICE YOUNG SOFT-MEATED LAMB
LEGS 5 TO 7 LBS. AVERAGE lb. 27c
LOINS WHOLE LOIN lb. 19c
FRONTS lb. 15c

QUAKER Bread Flour, 24-lb. Bag 78c
SAXONIA Pastry Flour, 24-lb. Bag 73c
Pastry Flour, 7-lb. Bag 25c

FISH
FLOUNDERS, Fresh ..... lb. 12c
HERRING, Fresh Lake ..... lb. 15c
Fillets Fresh lb. 17c

A & P QUALITY BEEF ROASTS
Prime Rib lb. 20c
Shoulder lb. 10c
PORTERHOUSE ..... lb. 22c
BLADE ..... lb. 12c
BRISKET, for Boiling ..... lb. 7c

Scotch Oatmeal Puddings, lb. 25c
Beef Bologna, Sliced ..... lb. 15c
OX TONGUE SLICED lb. 39c
SMOKED BREAKFAST BACON
By the Piece lb. 21c
Sliced ..... lb. 23c

174 CHARLOTTE STREET
Meat Manager—J. M. Arnold. Grocery Mgr.—E. E. Thompson
WE DELIVER—EXTRA CHARGE 10c. Phone 3459

THE GREAT ATLANTIC & PACIFIC TEA CO.
LIMITED OF CANADA

RICHARD HEARD SMITH VETERAN IS 97 YEARS OLD

Born in Plymouth, England, in 1834, Now Confined to His Bed.

CAME TO CANADA 1853

Settled in the Township of Smith in 1858—Sister 92 Years Old.

At his farm house, now surrounded by fertile acres and which for another successive season are again under tillage, lies a 'grand old-timer' in the twilight of life. He is Richard Heard of the 7th Concession of Smith Township, confined to his bed by reason of extreme old age. He was born at Plymouth, England. It is so long ago that the exact date of the event has been lost to memory.

To see this grey haired, grey bearded old gentleman, is to divine something of the thoughts that occupy his mind through the long hours of the day, and his apparent peace and contentment of mind suggest that he can look back over the years with a certain knowledge of having accomplished something that will live on, after his struggle with life is over.

As he surveys the flourishing farm lands beyond his bedroom window, he can doubtless still picture the scene as it unfolded itself to his youthful gaze in the dim past. He can doubtless remember how when imbued with all the virility and vigour of young manhood, he had tackled the task of wresting a home from the wilderness. There were trees to be felled, land to be cleared and broken, but industry and perseverence can, and did accomplish much.

Married on July 1st

It was in the days before Confederation that Mr. Heard first set foot on Canadian soil. He was nineteen years old at the time, and having been engaged in farming in his homeland he hired out to a farmer in the Bowmanville district. It was at Bowmanville also that romance entered his life, for it was here that he met Mary Bickell, who became his wife on July 1st, 1858.

Shortly after their marriage the young couple came to Smith Township and Mr. Heard worked for his brother-in-law for a short period on the Bickell homestead and eventually bought it outright and set about the task of home-making.

He is still living on the homestead, but the intervening years have bereaved him of his wife, who died eleven years ago, and also of three sons, John, Richard and James.

The homestead is now being worked by his son Fred and his wife, while other children still living are William at Bridgenorth, Benjamin at Young's Point and daughters Mrs. William Hockaday of Douro and Mrs. Fred Boyce of Lakefield. There are 35 grandchildren and 36 great-grandchildren living.

Staunch Liberal

In politics Mr. Heard was a staunch Liberal, who to put it in his own words used to "vote for the Hon. J. R. Stratton," and in religion is a member of the Anglican Church, although he worshipped at the Methodist Church near his home on the 7th line, until it was torn down some twenty years ago.

It is worthy of note that Mr. Heard has a sister, Mrs. Sarah Hawkins, who is still living in Cornwall at the age of 92 years. She is in the same house that she was occupying at the time her brother bade her good-bye seventy-eight years ago.

Following the death of his wife Mr. Heard used often to express a longing to pay a return visit to England, but he never did take the trip, and has now apparently relinquished all desire or hope of ever going back.

Pioneer of Smith

RICHARD HEARD

One of the oldest residents of Smith Township, photographed outside the residence of his daughter, Mrs. Fred Boyce of Lakefield. He is now in his ninety-eighth year.

TROOPS ARE SENT AGAINST FUNCHAL

Admiral Will Open Bombardment if Last Effort to Avoid Bloodshed Fails.

CABINET GIVES SEND-OFF.

LISBON, Portugal, April 23 (C. P.). — The Portuguese Minister of Marine, Admiral Correia, and a force of 600 Portuguese troops were off to the wars to-day aboard the Carvalho Araujo, converted into a transport.

Their destination is Funchal, Madeira, where the Admiral said every effort would be made to secure a bloodless surrender of rebels holding the port. Failing in this, he will initiate military measures which may involve bombardment of the little island city.

Cabinet Give Send-off.

A band played the national anthem, Portuguesa, as he and members of the cabinet boarded the transport. The cabinet, after wishing him god-speed in his mission, went back ashore. The transport also carries one hydroairplane, which can be used to drop both government propaganda and bombs.

The Colonial Office announced that an insignificant revolt had broken out in the garrison in Portuguese Guiana (presumably Bolama), but that it had been suppressed immediately by the Governor, Major Leite Majalhaes. Most of the troops there were said to be loyal.

St. Andrew's W.M.S. Hears Oshawa Lady

The Easter Thankoffering meeting of the St. Andrew's W. M. S. was held in the church parlor recently, Miss Dixon presiding. After the opening exercises, Miss Dixon read some comforting, inspiring "Easter Thoughts" by Maude Royden. Miss Sheddon of the Salvation Army sang a beautiful solo, accompanied by Mrs. Richardson.

For the Watch Tower, Mrs. Henry read an article from The New Outlook, referring to "A Famous Original Life of Jesus" written by a Japanese, Mr. S. Honda, who says "I think that Christianity is not truly Japan's own possession as long as they have to understand Jesus, in terms of foreign thought."

After the offering was received, Mrs. Kerr, offered the dedicatory prayer. The guest speaker, Miss Louise Mayowna of the "Church of All Nations", Oshawa gave an excellent description of the life and work of her people in their own native land and also of her work in the church at Oshawa.

BRIDGE IS OPENED OVER TRENT CANAL

New Two-way Traffic Bridge at Fenelon Falls Officially Opened.

LINDSAY, April 23.—The new two-way traffic bridge, over the Trent Valley Canal at Fenelon Falls, was officially opened Wednesday, in the presence of Supt. H. L. Killaly, of the T. V. C., Peterborough, Overseer Grant, of Bobcaygeon, and a large number of citizens. The honor of opening the new structure was given to Mr. Charles Williams, the contractor. The new bridge takes the place of a bridge which has been in constant use for over a quarter of a century. It was not because Mr. A. C. McFarland's horse was named "Royal Prince" that it was given the right-of-way over the bridge for the first time, but because it was driven by a veteran of the village in the person of John Fountain.

CELEBRATE ANNIVERSARY

(Continued from Page 1)

Avon will be rounded off by the presentation of "A Winter's Tale". The new memorial theatre to replace the one burnt down five years ago; is about half finished and will probably be ready for next year's celebration.

London's Shakespeare celebrations centered in Southwark Borough where the playright had his theatre. Enthusiasts made a pious pilgrimage to the site of the old Globe theatre, though much interest is lost in view of the fact the only visible reminder of the poet is a tablet on the brick wall of a brewery. More inspiring was it to hie one's self to Southwark Cathedral; where Shakespeare's brother was married and where the poet himself worshipped for 12 years. The choir at evensong rendered music by Shakespeare's contemporaries.

Zeebrugge Attack

The anniversary of the great attack on Zeebrugge was marked by the visit of Admiral Sir Reginald Tyrwhitt, Commander at the Nore, to attend the special commemoration service at Dover, where the graves of the victims are. The mayor struck eight bells on the Zeebrugge bell presented to Dover by the King of the Belgians.

Covered With Boils on Arms, Back and Neck

Miss Margaret Higgins, Dysart, Ont., writes:—"I was covered with boils on my arms, face and neck. I used plasters and other remedies with no results. My attention was drawn to Burdock Blood Bitters, so I decided to get a bottle. The results were marvellous, as in no time the boils had completely disappeared, and my skin was clearer and fresher than ever."

BURDOCK BLOOD BITTERS

For sale at all drug and general stores; manufactured for the past 51 years, only By The T. Milburn Co., Ltd., Toronto, Ont.

GOV'T HOLDS OWN AGAINST REBELS OVER HONDURAS

Total of 29 Killed, Many Wounded in Several Minor Engagements.

HEAVY BATTLE AT SULA.

Telephone, Telegraph Communications Between Tegucigalp and North Cut Off.

TEGUCIGALPA, Honduras, April 23 (A.P.)—The government to-day claimed important victories against the revolutionary armies in Northern Honduras. Heavy fighting continued near Chamelecon, not far from San Pedro Sula, and reinforcements were rushed to aid the regulars.

A total of 29 dead and many wounded was counted in yesterday's fighting in several minor engagements, but so fierce was the battle being fought in the San Pedro Sula area that it was impossible to estimate the casualties there.

The battle at Chamelecon, which has for its prize the railway key point at San Pedro Sula, between Tegucigalpa and the coast, began Tuesday night. The Government forces repelled an attack on the town and there was a lull, but the attack was renewed yesterday afternoon.

Aid Rushed to Regulars

Latest word from the area said that the Government troops were holding the rebels, but aid was asked and troops were rushed to the regular's assistance.

Federal troops attacked a rebel detachment commanded by Colonel Salvadof Canales at Guaymas; eight kilometers from Tela, and defeated the group, killing fourteen rebels including Colonel Canale. Several prisoners, including Captain Rodolfo Montes, were taken. The Government troops lost three dead and a few wounded.

A rebel attack on Olanchito was beaten off, with a loss of twelve insurgent dead. The rebels left some baggage behind them, including a rubber raincoat with initials indicating it belonged to General Arturo Ordonez, one of the chief rebel leaders. Telephone and telegraph communication between Tegucigalpa and Northern Honduras were cut off during the night.

RADIUM FOUND IN TROUSER CUFF

Consternation Reigned at Clinic When Tube of Radium Disappeared.

WORTH $1,000.

It's quite common for a person to leave a dentist's office with several hundred dollars worth of gold in his mouth, but its something else again if a man walks out of the Peterborough Medical Clinic with $1,000 worth of radium tucked away in the cuff of his trousers.

That's what J. F. Lillicrap, of Lakefield, did, thereby causing great excitment among the doctors, if not actually turning more hairs grey.

Relating the details to The Examiner to-day of how he had nearly been urned inside out by the doctors and attendants in their search for the radium, Mr. Lillicrap said that he had just undergone a radium treatment for his ears when the loss of the tube containing $1,000 worth of the most precious element in the world was discovered.

"The undressed me several times, searched my clothes, searched carefully every nook and cranny of the room, without success" he said. "Finally they let me go home to Lakefield."

Upon reaching his house, Dr. Lillicrap told his family of the missing radium and the doctors' theory that it was somewhere in his clothes.

"I undressed again" he said, "and my grandson, Harding Stuart, went through my clothes. No success.

"Then the boy said: "I bet I know where it is" He felt along the cuff of my trousers and there, tucked away in the crease, was that tiny tube of precious stuff."

There was general jubilation among the doctors when the radium was returned.

W. J. WELCH OPENS NEW BARBER SHOP

Store Recently Occupied By Jack Primeau Now Barbering Establishment.

In keeping with the highest standards of the trade and backed by almost a quarter century's experience in this city W. J. Welch to-day opens his new barbering establishment, two doors east of his old stand, and in the premises recently vacated by Jack Primeau.

After having been in the hands of the carpenters, painters and electricians for some time past, the premises now present a fresh, inviting and sanitary appearance, and are equipped with a complete and up-to-the minute system of beauty culture and hair-dressing appliances.

While the needs of the men folk have not been overlooked, special attention has been devoted to the requirements of patrons of the fair sex. To the right of the main entrance off Hunter street, is a private passageway leading to the ladies' department, where eight cubicles are installed to ensure privacy and service. A waiting room, equipped with easy chairs and settee provides for the comfort of waiting clients.

Children Had Eczema Very Badly. Lost Sleep. Healed by Cuticura.

"My two little girls had eczema very badly. It was on their hands and faces and itched and burned terribly, causing them to scratch. When they scratched the affected parts used to bleed. It caused several nights' loss of sleep.

"I tried several remedies without success. I began using Cuticura Soap and Ointment and they helped the children, and after using about six cakes of Cuticura Soap and three boxes of Cuticura Ointment they were completely healed." (Signed) Mrs. Wm. Preston, Marchbanks, N. B.

Soap 25c. Ointment 25 and 50c. Talcum 25c. Sold everywhere. Sample each free. Address Canadian Depot: J. T. Wah Company Limited, Montreal.

PRESS ACCLAIMS HAWKS' FLIGHT

Time of 5 and Half Hours London to Rome Causes Astonishment.

ROUGH CROSSING ALPS.

LONDON, Eng., April 23. (AP) — Captain Frank Hawks' bullet flight from London to Rome in less than five and one half hours drew the admiration of British airmen and the acclaim of the public to-day.

There was general astonishment at the immense margin by which he beat the previous best mark of Wing Commander Charles Kingsford Smith who took twelve and one half hours for the trip.

His crossing above the Alps at an altitude of 23,000 feet in high wind, rain and snow excited almost as his record to Rome; and his remark upon landing: "It was Hell crossing the Alps", caused many a chuckle.

Some London newspapers to-day gave his flight their greatest play, using big headlines to record the achievement and expressing sympathy for the misfortune which caused him to land short of Paris, from where he could have gone on to London in time for dinner.

But it was a splendid failure, said the News Chronicle. The Mail commented: The British public will warmly congratulate Captain Hawks on his fine achievement, while looking to British pilots to do even better in British machines.

Bring Lesser Known Of Artists Forward

British Artists' Exhibitions Stimulate Sale of Works.

LONDON, April 23 (By The Canadian Press)—An important movement for the stimulation of sales of works by the lesser known British artists in their own country is that of the British Artists' Exhibitions, of which Sir Martin Conway M.P., is Chairman of the Executive Committee, but founded and entirely financed by Sir Joseph Duveen. Sir Martin Conway is Conservative member of the House of Commons for the Combined English Universities, and has written a number of books on art and other subjects. Sir Joseph Duveen is known internationally as an art collector and dealer, and is a trustee of the National Gallery and also of the Wallace Collection, London, besides being a trustee of the Imperial Gallery of Art, Sir Joseph reports:

"We have now held exhibitions in the City Art Galleries at Leeds, Manchester, Bradford, Belfast, Plymouth, Liverpool, Glasgow and Hull; and last summer we had an exhibition in the Guildhall which was opened by Prince George, and consisted of works of art which had been sold at previous exhibitions and borrowed from their owners. The Press generally spoke in warm praise of the exhibition, saying that 'if one bears in mind that none of the great painters of our generation had been included in the British Artists' Exhibitions one cannot but admire the high average of the country's artistic production.' Four of the works shown belonged to Prince George himself, a fact he referred to when the Lord Mayor of London asked him to speak at the opening ceremony. The next two exhibitions will probably be held at Birmingham and Edinburgh, the idea of the committee being to cover in turn all the big cities.

"The works shown at these exhibitions are those of our lesser known artists. The whole subject, in fact, is to help the lesser known man, and the best way of helping him is by selling his work. Some 700 works altogether have now been sold. Often we discover talent of the most promising kind. At the exhibition at Plymouth, for example, we discovered Lionel Ellis, who is now having a 'one-man-show at the Redfern Gallery in Old Bond street. He got his start entirely from the exhibition at Plymouth, and we have helped him since.

"Besides the exhibitions in this country, an exhibition of representative contemporary British art is held every year in some foreign capital, and is guided by the British Foreign Office in its choice of sphere. These exhibitions contain the works of superior artists as well as those of the lesser known men. These exhibitions have been held in Paris, Brussels, Venice, Buenos Aires, Belgrade, Zagreb, Ljubljana, and Stockholm, and we are now sending out to Tokyo an exhibition which is being patronized by the Japanese Government, and will be opened in November by the British Ambassador in the presence of Prince Chichibu."

PRINCES MAY USE PLANE.

LONDON, April 23 (C.P.).—The Prince of Wales and his younger brother George may travel the last stage of their journey from South America to London by air.

They will debark from the liner Arlanza at Lisbon and pay a short visit there. H.M.S. Kent has been placed at their disposal for the trip from Lisbon, but it is thought probable that they will put into either Bordeaux or La Rochelle and travel the remainder of the way home by plane.

Will Probe Death Of Insurance Agent

OWEN SOUND, Ont., April 23.—It has been decided that an inquest will be held into the death of George Zappe, prominent insurance agent of this city, who was found dead in the back seat of a car in which he had made a business trip to Wiarton Tuesday afternoon. On returning to this city Tuesday evening his companions, Messrs. Russell Sabiston, Maitland Crawford and Mervin Kennedy, thinking him to be sleeping, left him in the back seat of the car while they went into a friend's house. Returning some four hours later, they found that Mr. Zappe was dead and apparently had been dead for some little time.

Canada Has Butter Surplus For Export

OTTAWA, April 23 (C.P.).—Enormous increases in butter production have placed Canada on the export market, and there is no immediate expectation of higher prices, Hon. Robert Weir, Minister of Agriculture, was told yesterday by representatives of the Montreal Produce Dealers' Association.

The continued reduction in butter prices led to the Minister calling a conference, attended by T. W. Grieve, A. McKergow, K. E. Olive and John Charest, all of Montreal. One line of discussion was as to whether it would be advisable to withdraw part of the production into storage, to be held for next winter, when Canada might be again in an importing position. The produce men said, however, that production was increasing so rapidly that it would be hazardous to hold butter, particularly as, with cows being turned into the fields, the later churnings would be of better quality than stocks now on hand.

As an example of increased production, the Minister was told that one creamery in Montreal had doubled its output within the last eight days.

Raw silk exported from Japan last year weighed 63,643,333 pounds.

GANDHI'S VISIT TO U.S. IS DENIED

New York Minister Claims He Has Cable From Mahatma Regarding Rumors.

PREPARATIONS DEPLORED.

NEW YORK, N.Y., April 23 (C. P.). — Recent despatches and reports from India that Mahatma Gandhi planned to visit this country next fall in connection with his attendance at the London Round Table Conference are denied by the Rev. John Haynes Holmes, minister of the Community Church in New York City.

Mr. Holmes announced he had received a personal cable message from Gandhi stating he had no intention of coming to America.

The sensational comments recently on Gandhi's proposed visit to this country and the desperate endeavors that were made by lecture bureaus and other commercial agencies to exploit this opportunity were a source of distaste to all friends of India, said Mr. Holmes.

Another circus, such as that which greeted Einstein, was already under way. It is a comfort to know that Gandhi, noblest of living men, is not to be subjected to the gross indignities of American publicity.

Later on, when India is free, and Gandhi's work is thus triumphant, it is to be hoped that he will come here under proper auspices to receive the homage of Americans.

KING TAKES REST AFTER LONG TRIP

Siamese Monarch is Guest of Mrs. Whitelaw Reid at Ophir Hall.

EDUCATED IN BRITAIN.

PURCHASE, N.Y., April 23 (C.P.). —King Prajadhipok of Siam, a slight and travel-worn figure, has settled down at Ophir Hall to gain strength for an operation on his eyes.

In his native country he is known as King of the North and South, Supreme Arbiter of the Ebb and Flow of the Tide, Half-Brother of the Sun, and Possessor of the Four and Twenty Golden Umbrellas; but there was a marked absence of pomp and ceremony upon his arrival. To the thousands who saw him he appeared merely another young man in a soft grey hat and a blue overcoat.

Educated in Great Britain, the King served in the British Army before he was called to the throne. He plays golf and tennis, prefers bacon and eggs for breakfast. He speaks French and English fluently and reads newspapers. And, by mistake, he entered Ophir Hall for the first time yesterday through the servants' entrance.

Like her husband, Queen Rambai Barnai speaks English and French. She appeared as completely cosmopolitan as the King.

For the time he remains in the United States, Ophir Hall, the country residence of Mrs. Whitelaw Reid, will be the official residence of the royal party.

Quality is what you want in cigars. Quality is what you get in Marguerite at 10c straight.

Protected cigars—individually wrapped—foil or cellophane

TUCKETTS MARGUERITE CIGAR (SAVE THE BANDS) 10¢

6-24

Combine Exhibition Planned This Year

Combination Would Enable Citizens to See Outstanding Floral Exhibit.

The C.G.E. Horticultural Society is proving itself to be a real live-wire organization and proposes to make the current year a banner one in the interests of horticulture and the beautifying of Peterborough. Their resolution to the City Council requesting more stringent enforcement of the dog nuisance by-law has met with approval of all flower and garden lovers throughout the city while the City Fathers themselves have apparently been in accord with the resolution and have already secured the services of a dog-catcher. The co-operation of the North Monaghan Council is also being sought in the enforcement of the by-law.

This week a committee of four men from the C.G.E. society interviewed an equal number of delegates representing the Peterborough Horticultural Society to discuss the advisability of combining the flower shows of both organizations this season, a plan which would benefit everyone concerned as well as giving the flower-loving public an opportunity of seeing an outstanding floral exhibition. The results of this meeting were very encouraging and it only remains for the C.G.E. club to sanction the decision arrived at. It is understood that the secretaries of the two bodies will get together during the coming week to clear up a few details in connection with the proposal.

The members of the C.G.E. society are launching a campaign to secure the co-operation of all the employees in the works in keeping the lawns and grounds surrounding the factory in a clean and tidy condition, and a circular letter will be sent to each department to put this request before the employees.

Cruiser On Its Way To Pick Up Princes

GIBRALTAR, April 23. (AP)—The British cruiser Kent, enroute from China to England and due to stop by Lisbon and pick up the Prince of Wales and Prince George, stopped in here to-day.

The Kent will reach Lisbon Saturday and leave there with the Princes, who are returning home from South America, probably Sunday. It will go to Bordeaux, from where the Princes will fly home arriving there April 26, an official announcement at London to-day said.

$10 DOWN

Delivers a General Electric

You can depend on every-day savings to help pay balance . .

NO longer need you deny yourself the convenience and economy of a General Electric Refrigerator. Now you can select the model you want . . . make a small down payment . . . and it will be delivered to your home immediately. *Take over two years, if you wish, to pay the balance.* You will find that the savings which a General Electric makes in food bills will practically meet the small monthly payments.

General Electric Refrigerator saves money in many ways. It eliminates food spoilage . . . permits buying food in quantities . . . makes meals simpler to plan and more economical. Current costs are very small.

All the mechanism of the General Electric Refrigerator is sealed air-tight within the steel walls of the Monitor Top—permanently oiled and permanently protected against air, dirt and moisture.

3 YEAR GUARANTEE

Your investment in a General Electric Refrigerator is now protected by a 3-Year Guarantee—a signed warranty that you will have *no service expense for three full years.* This liberal guarantee is the outcome of three years' expense-free record in the home.

EB-131C

GENERAL ELECTRIC REFRIGERATOR

For Sale by

The Watson Tire & Radio Supply Company

Phone 968. - 444-446 George St., Peterborough.

CANADIAN GENERAL ELECTRIC Co. Limited

Toronto Tied With Royals For Second Place

O'NEILL NINE EVENS SERIES WITH NEWARK

Pete Stack's Single Scores Ken Strong With the Winning Tally.

HARRISON IS GOOD.

Leafs Hit in Pinches to Walk Away With 3-2 Decision Over Bears.

NEWARK, N.J., April 23.—Those Toronto Maple Leafs got tired of being fodder for the Bears. They turned this afternoon, did some healthy clouting, and kicked the dust into the eyes of the Bruins. The Leafs showed they could hit, especially in pinches, and they put the skids under the locals for a 3 to 2 victory, thereby evening the series. Incidentally, the score of yesterday's contest was the same as in the past two battles, which the Leafs, unfortunately, lost.

Ken Strong, the football star; Pete Stack and Nick Harrison played the prima donna roles in turning the Bears upside down. The glory for the victory went to Strong and Stack, for the pair delivered blows that brought victory to the O'Neill men.

The score was tied at 2-all in the eighth when Strong decided he wanted no overtime session. So he blasted the round open with a rousing triple to deep right centre. As the ball bounced in the garden it just missed going into the bleachers. It was his second wallop of the conflict.

Stack Delivers Winning iHt

Here Manager O'Neill used some shrewd judgment. He called Joe Rabbitt back and sent catcher Pete Stack into the role as a pinch-hitter. "Lefty" Faulkner was on the mound, having succeeded Al Mamaux in the fifth when the Leafs broke loose and Al thought the World War was still on, the way those Leafs kept slamming rifle shots to all corners of the lot to knot the count.

Stack dropped a neat Texas leaguer to right and Strong ambled home with the winning tally. What looked like a real rally ended only too quickly for O'Neill. He sent Paul McCarren in to run for Stack. When Davis shot a single to centre, Paul over-ran second and died on Layne's fast throw to Cohen. When Daly got a life at first due to Bejin's poor throw to Faulkner and trouble still looming in the person of Nick Harrison, Mamaux derricked Faulkner for Speece. Previously Harrison had hit safely twice and the Bear boss was taking no chances. Speece throw out Nick and the scoring for the day was over.

Harrison Deserves Shutout

Harrison came through with one of his brilliant exhibitions of hurling. He held the Bruins to five scattered hits. His worst frame was the first when the Bears got two hits and two runs. The runs should not be charged against Nick, for he deserved a shutout game. A costly error helped the matter along. That miscue in the shape of a powerful overthrow was contributed by Ray Morehart.

What made victory sweeter for the Leafs was the fact that they drove Mamaux off the mound in his 1931 debut. Al lasted four rounds. Nine hits were made off his delivery. Seeing it hopeless to pitch against the Leafs who were slamming his assortment everywhere, he quit.

MEET AT MONTREAL.

MONTREAL, Que., April 23 (C.P.).—Young Men's Hebrew Association of Montreal will meet Windsor Blue Arrows in the semi-final fo the Dominion juvenile basketball title here on April 26 and 27, and not at Windsor as previously scheduled, it was announced here. The winners of the series will meet McAdam High School of McAdam, N.B., Maritime champions for the Canadian championship.

Bailieboro-Orono In Lakeshore Loop

PORT HOPE, April 23. — C. R. Gummow, for the third time, was re-elected president of the Lake Shore Intermediate Baseball League, and at the organization meeting here plans for the 1931 campaign were formulated. Oshawa and Peterborough will not be represented in the loop this season and their places will be taken by Orono and Bailieboro. The other two teams are Port Hope and Cobourg. t is planned that the playing season will open on May 24. The officers of the league are: President, C. R. Gummow, Cobourg; vice-president, Orme Gamsby, Orono; and secretary-treasurer, M. B. Bennett; executive,(one to be chosen from each team.

BASEBALL RESULTS and Standings

INTERNATIONAL LEAGUE.

	Won.	Lost.	P.C.
Baltimore	5	2	.714
Toronto	5	3	.625
Montreal	5	3	.625
Buffalo	4	3	.571
Jersey City	4	4	.500
Rochester	4	4	.500
Newark	3	5	.375
Reading	1	7	.125

Yesterday's Results

Toronto 3, Newark 2.
Rochester 4, Jersey City 3.
Montreal 9, Reading 5.
Buffalo at Baltimore—Rain.

Games to-day — Toronto at Newark, Buffalo at Baltimore, Rochester at Jersey City, Montreal at Reading.

AMERICAN LEAGUE.

	Won	Lost	P.C.
New York	6	2	.750
Washington	5	3	.625
Cleveland	5	3	.625
St. Louis	3	2	.600
Chicago	3	3	.500
Philadelphia	3	5	.375
Detroit	2	5	.286
Boston	2	6	.250

Yesterday's Results

New York 7, Boston 5.
Philadelphia 5 Washington 1.
Chicago 10, Cleveland 2.
St. Louis at Detroit—Rain.

Games to-day — Cleveland at Chicago, St. Louis at Detroit, Washington at Philadelphia, New York at Boston.

NATIONAL LEAGUE.

	Won	Lost	P.C.
St. Louis	6	1	.857
Boston	7	2	.778
New York	6	3	.667
Chicago	4	3	.571
Pittsburg	3	4	.429
Philadelphia	3	5	.375
Cincinnati	1	6	.143
Brooklyn	1	7	.125

Yesterday's Results

New York 5 Philadelphia 4.
Boston 4, Brooklyn 0.
St. Louis 3, Cincinnati 2.
Chicago at Pittsburg—Rain.

Games to-day — Boston at Brooklyn, Philadelphia at New York, Cincinnati at St. Louis, Chicago at Pittsburg.

AMERICAN ASSOCIATION.

Yesterday's Results.

xLouisville 8, Kansas City 7.
x10 innings.

All other games postponed—Rain.

Games to-day — Milwaukee at Indianapolis, Kansas City at Louisville, St. Paul at Toledo, Minneapolis at Columbus.

ASK for WANT AD DEPT CALL 1600

Ruth Will Be Out of Game for Two Weeks

FORMER CHAMPIONS ELIMINATED

Here are Winnipeg Toilers, Basketball Champions of Canada three years ago, who appeared to be headed for another title, until they ran into a snag and were defeated by the U. of B.C. They defeated Grain Ports of Fort William and Capitals of Regina in their quest for Dominion laurels. From left to right they are: back row—Lynn Sinclair, coach; Bill Thorogood, Joe Dodds, Tiny Mitchell, George Wilson, A. C. Samson, Coach. Front row —A. Brown, Wallace Walkey, Mike Shea, Allan Silverthorne, Ian Wooley, Luder Phillips. The U. of B.C. will probably meet St. Catharines in the final game for Dominion honors.

WINGMEN BREAK JERSEY STREAK

Skeeters' Three Tallies Driven in by Home Runs at Pests' Home Grounds.

ROYALS RALLY TO WIN 9-5.

JERSEY CITY, N.J., April 23.—The Rochester Red Wings snapped a four-game winning streak of the Jersey City Skeeters by taking the fourth game of the series here yesterday by a score of 4 to 3.

Ira Smith pitched a masterful game for the Wings, allowing the home team but seven hits. All three of the Skeeter runs came as the result of home runs. Selkirk hit one in the first inning while Clancy dropped one over the right field barrier in the fourth inning with West on base.

ROYALS RALLY IN NINTH

READING, Pr., April 23.—Montreal rallied for four runs in the ninth inning to defeat Reading 9 to 5 here yesterday. Reading twice came from behind to tie the score, and once was out in front, but the Keystone pitching weakened, and the Royals easily won.

Major League Leaders

(By The Associated Press)

NATIONAL LEAGUES

Batting.—Berger, Braves, .455; Watkins, Cardinals, .429.

Runs.—Ott, Giants, 10; Klein, Phillies, 10.

Runs Batted In.—Sheely, Braves, 10; Klein, Phillies, 9.

Hits.—Lindstrom, Giants, 15; Berger, Braves, 15.

Doubles. — Traynor, Pirates, 4; Lindstrom, Giants, 3.

Triples.—Bartell, Phillies, 2; Orsatti, Cardinals, 3.

Stolen Bases.—Comorosky, Pirates, 2; Berger, Braves, 2.

AMERICAN LEAGUE

Batting.—Vosmik, Indians, .567; Berry, Red Sox, .480.

Runs.—Ruth, Yankees, 11; Gehrig, Yankees, 8.

Runs Batted in.—Ruth, Yankees, 10; Gehrig, Yankees, 9.

Hits.—Vosmik, Indians, 17; Lary, Yankees, 13.

Doubles.—Vosmik, Indians, 6; Gehringer, Tigers, 4.

Triples.—H. Rice, Senators, 3; Vosmik, Indians, 2.

Home Runs.—Stone, Tigers, 4 Ruth, Yankees, 3.

Stolen Bases.—Myer, Senators, 3; Hunefield, Indians, 2.

SPORTS BY JIMMY THOMPSON

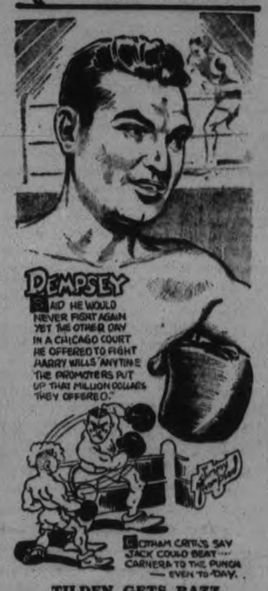

TILDEN GETS RAZZ

Big Bill Tilden generally ends up on the right side in anything he undertakes, and that doesn't mean only tennis. But there was one time when he was the helpless victim of the custom generally known as the Bronx cheer. About a year ago he took a certain dislike to a certain sports scribe and simply refused to be interviewed by him. The day that Tilden lost the chance of being the eighth time holder of the national tennis crown of the United States by being defeated by John Doeg, he was passing in front of the press box on his way to the clubhouse after his defeat when his ears were shattered by a Bronx cheer. The beaten champion shot a glance at its sender and saw a member of the typewrite squad happily pounding out: "Then thousand tennis enthusiasts were saddened here to-day when."

Fights Last Night

Akron, O.—Meyer (K.O.) Christner, Okron, outpointed Frankie Wine, Butte, Mont. (10), newspaper decision.

Cleveland—Bushy Graham, Utica, N.Y., outpointed Johnny Datto, Cleveland, (6).

Chicago — Harry Pierro, Chica, O., outpointed Jose Sinon, Mexico (10).

Milwaukee—Tait Littman, Cudahy, Wis., outpointed Willie Oster, Boston (10). Ray Tramblie, Rockford, Ill., outpointed Del Fontaine, Winnipeg, Man. (8). Frankie Battaglia, Winnipeg, stopped Wallie Durham, Kansas City (1).

Seattle, Wash. — Freddie Steele, Tacoma, knocked out Teddy Palacid, Los Angeles (1).

WRESTLING.

New York — Ed Don George, 212, North Java, N.Y., threw Stanley Stasiak, 243, Cambridge, Mass. (32.00). Al Morelli, 202, Boston, threw John Arnold, 207, Providence, R.I. (11.40). Bibber McCoy, 214, Boston, threw Axel Anderson, 218, Sweden (9.00). George Zarynoff, 202, Ukrainia, and Henri DeLane, 212, France, drew (30 minutes time limit).

Yesterday's Stars.

Babe Ruth, Yankees. — Accounted for five runs with two singles and a double before injury forced him out of game, as Yanks beat Boston 7—5.

Tom Zachary, Braves.—Shut out Brooklyn 4 to 0, with four scattered hits.

Bob Grove, Athletics. — Fanned seven Senators and allowed seven hits to beat Washington 5—1.

Hughie Critz, Giants.—Hit homer that started winning rally in Giants' 5—4 victory over Philadelphia.

Rabbitt Maranville, Braves.—Scored two runs and batted in other two against Brooklyn.

ENGLISH COMPANY TO TOUR CANADA

Sir Barry Jackson's Birmingham Company Comes to Dominion Next Season.

TORONTO, Ont., April 23.—(CP)—Sir Barry Jackson's Birmingham Repertory Company will tour Canada next season, opening in Ottawa on or about Oct. 19. Cyril Phillips, Sir Barry's general manager, is now on his way to the Pacific coast, stopping off long enough in Toronto to arrange with Ernest M. Rawley, for years connected with the Trans-Canada Circuit, to take charge of the forthcoming tour, which will carry the company from coast to coast.

Among the contemplated plays are "The Barretts of Wimpole Street" originally produced by Sir Barry at the Malvern Festival, "Dear Brutus", "Yellow Sands" and "Quality Street". It is quite probable also that the bulk of the company will be made up from the personnel of this year's Malvern Festival, which is being held this August.

Sir Barry will himself most likely lecture through Canada, under the auspices of the National Council of Education, prior to the arrival of his Company.

Of special interest is the fact that Sir Barry has expressed the desire to open the Canadian tour in the Capital, especially as the Earl of Bessborough, the new Governor-General, is so keenly interested in the theatre.

OFFICERS ELECTED ROSENEATH A.A.A.

Association to Field Strong Baseball Team This Season.

ROSENEATH, April 23 (Examiner Correspondence).—A very enthusiastic meeting of the R.A.A.A. was held in the town hall on Friday evening and the following officers were elected:

President, Sam Ryan; vice-president, Milton McMillan; directors, C. W. Varcoe, Earl Waldie, Barton Thackeray, and M. D. Brown.

H. H. Lapp, E. Waldie and Flex McMillan were chosen to select a manager for the team and were successful in securing George Mouncey.

Practically all players of last year's ball team will be available and with several new members, Roseneath is assured of a real good team.

It was arranged to hold the first game of the season on Monday, May 25, between Harwood and Roseneath on the agricultural grounds here, which will make Roseneath a very important place to spend the holiday.

The treasurer's report for the year was read and although there is still a small deficit to carry forward this should be more than covered this season.

7TH INNING RALLY GIVES GIANTS WIN

McGraw's Men Open Home Season Auspiciously By Downing the Phillies 5-4.

ROBINS AGAIN LOSE OUT.

Babe Ruth Injured Going After Fly in Boston-Yankee Tangle.

By AYLE TALBOT, Jr.
Associated Press Sports Writer

There still is nothing that quite takes the place of old-fashioned, air-tight pitching when it comes to winning ball games. And it takes no more than a cursory examination of the records up to now to discovery why the St. Louis Cardinals and Boston Braves are setting the National League back on its heels, nor why the New York Yankees are doing likewise to the junior circuit.

Yankee moundsmen have held opponents to 29 runs i n eight games and five of their starting pitchers have been in at the finish. This would seem to be as good an answer as any to skeptics who wondered what the Yanks would do for pitching this season.

By way of contrast, only one member of the Philadelphia National's staff, Jim Elliott, has managed to go the route in nine games.

Old Tom Zachary became the third Brave hurler to start and finish in as many days when he set the hapless Brooklyn Robins down with four scattered hits yesterday and blanked them, 4 to 0. So completely befuddled was the flock that Uncle Robbie sent in pinch batters for Babe Herman and Lefty O'Doul in the ninth.

Two Card pitchers. Sylvester Johnson and Jim Lindsey, have a similar masterpiece in beating the Cincinnati Reds, 3 to 2. They allowed only four hits and not a Red was left on base.

Babe Ruth Injured

Although the Yankees increased their advantage over Washington and Cleveland by trimming the Boston Red Sox, 7 to 5, there was little satisfaction in the victory. Babe Ruth was injured by a fly in the sixth inning and there was a possibility he would be out several weeks. Up to the time he was hurt the Bambino had driven in three runs and scored twice.

A three-run splurge in the seventh, touched off by Hughie Critz's home run, enabled the Giants to nose out the Phillies, 5 to 4, in their debut at the Polo Grounds. Clarence Mitchell went the route, allowing 11 hits but checking the Phils in the pinches.

The Athletics gave Lefty Grove a four run lead in the first inning, and that was sufficient. He beat Washington, 5 to 1, Joe Cronin's home run in the second depriving him of a shutout. Cochrane planted one for the A's.

Pat Caraway was invincible after the second inning and the Chicago White Sox opened before the home folks with a 10 to 2 win over Cleveland. Eichrodt led a 14-hit assault on three Indian curvers with four hits and a sacrifice in five trips. Rain kept the Chicago Cubs and Pittsburgh Pirates apart, and wet grounds prevented the scheduled Tiger-Brown skirmish at Detroit.

BERG IS FAVORED IN CHICAGO BOUT

Canzoneri and Whitechapel Windmill Will Hook Up in Battle of Titles.

CHICAGO, Ill., April 25.—(C.P.)—If the sentiment of the Chicago wagering entry is correct, the lightweight championship of the world will be transferred from Tony Canzoneri to Jack (Kid) Berg, of Great Britain to-morrow night in the Chicago Stadium.

Berg, already owner of the trick junior welterweights title, to-day had become an 8 to 5 favorite to take away the crown the New York Italian won from Al Singer several months ago. Canzoneri, however, was not without backers who figured him to knoc kout the the Whitechapel windmill early in the scheduled 10-round battle. Both titles will be at stake, Berg having weighed in at the lightweight limit, 135 pounds, yesterday after his final serious workout. Canzoneri probably will come in at 133.

The fans have not stormed stadium ticket offices ,but a gate in excess of $60,000 is anticipated.

SOFTBALL AT LINDSAY.

LINDSAY, April 23. — Lindsay has decided to form a softball league, which will affiliate with the O.A.S.A. An effort will be made to form a six-team loop with Peterborough, Oshawa, Lindsay, Port Hope, and Cobourg.

Our Boarding House . . . . . By Ahern

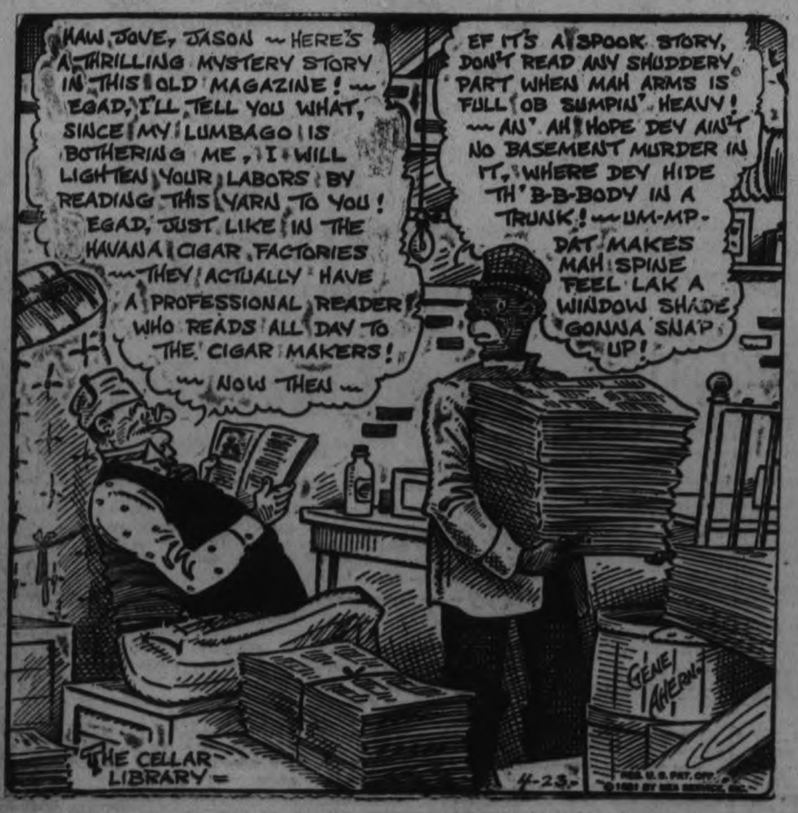

"The Pick of Canada's Burley Tobacco"...

Picobac

The first puff is a revelation . . . the second is a joy . . . and after that, you are proud and happy to put patriotism and Picobac into your pipe.

Cool, long burning, mild, rich . . . Picobac will prove to you that the same soil that grows the finest peaches, apples and melons in the world, is also growing a Burley tobacco that asks no favours from any land. What a pleasure it is to be patriotic by smoking Picobac!

—and don't forget, you get more tobacco for your money.

Imperial Tobacco Company of Canada, Limited

A Home grown TOBACCO CANADIAN Through and Through

Handy pocket tin, 15c—½-pound screw-top humidor, 75c.

Grown in sunny, southern Ontario

Six Teams Definitely Entered in Softball League

LAST TIMES TO-NIGHT
7 AND 9
FEATURE AT
7.40 AND 9.40

2.30 - 7.00 - 9.00 FRIDAY & SATURDAY 2.30 - 7.00 - 9.00

Two Matinees Saturday---1 p.m. and 3.30 p.m.
CHILDREN'S ATTENTION THE FIRST 100 CHILDREN ATTENDING THE ONE O'CLOCK MATINEE WILL RECEIVE A GIFT

Laugh and Grow Fat!

with ANITA PAGE LUCIEN LITTLEFIELD directed by Charles F. Riesner

No. 11
THE INDIANS ARE COMING
Fri. and Sat. Matinees

LOOP EXPECTS TO OPEN PLAY ON MAY 11TH

Games Will Be Played in East City Bowl or Central School Grounds.

ENTRIES CLOSE MAY 2ND.

Umpire-in-chief and Groundkeeper Are Appointed at Meeting.

One more entry in the Men's City Softball League last night brought the prospective number of entries up to six. The League met at Duffus', and considerable business was cleared up. Two teams had no representatives present, but have indicated their intention of entering. Dates for the close of entries, the next meeting and the opening games were arranged, an umpire-in-chief and groundkeeper appointed, and a decision made to find out this week definitely what grounds will be used for the summer.

The new entry last night was The Examiner softball team, and was represented along with the Sugar Bowl, Brintons and the Westclox. Other teams which are expected to join are the Imperial Oil Company and All Saints' Club. The final date for having entries in was set as Saturday, May 2nd. Another meeting will be called two days later at the same hour and place.

What grounds will be used came in for much discussion, and it will probably be known for sure this week whether the East City grounds known as the Bowl, or the Central School grounds, will be used. The city has promised to help put the League diamond in shape before the schedule begins. A wire cage and a new home plate will be purchased by the officials as soon as the ground question is settled.

The entry fee will be ten dollars this year, the same as it was last year, and it was voted that the executive will decide at the end of the end of the season how much, if any, of the entrance fee can be refunded. This depends on the financial condition of the League, when the schedule and playoffs are finished. The entrance fee must be in before the third scheduled game can be played, the same as in previous years.

"Scotty" Galbraith, who was present, was appointed the umpire-in-chief for the year, and he will be responsible for having two umpires present at every game.

W. Murphy was the unanimous choice of all to continue to act as groundkeeper. His duties will commence when it is decided which field will be used. He accepted the position.

The games, which are expected to start May 11th, will begin each evening at 6.15, and at 6.30 if daylight saving goes into effect.

Receive Certificates.

A number of minor items of business followed the passing out of the certificates to managers present, and certain things had to be left over to be cleared up at the next meeting. The Men's League will co-operate as much as possible with the newly-organized Girls' Softball League, especially on the matter of grounds.

With nothing further to be done at this time, the meeting was adjourned.

SPORTS

SOCCER, BASEBALL, GOLFING
Day by Day
AQUATIC, SOFTBALL, TRACK

CASUAL COMMENT

Wonder what the senior baseball situation in Central Ontario will be after Saturday. That's the day the C.O.B.L. meets in Belleville to decide what's doing for the summer. So far, little headway has been made, but here's hoping.

* * * * * * *

This league used to be the strongest in the province, outside of the Inter-county loop. And there is no good reason why it shouldn't be again this year. There must be enough sporting men in Kingston and Oshawa to back a senior outfit in each town. Belleville and Peterborough will enter, all right.

* * * * * * *

Something should be done by the O.B.A.A. to cities like Oshawa and Kingston, such as not permitting them to operate intermediate teams unless a senior team was maintained. That is, unless a very good reason could be advanced why it was impossible to enter a Central League outfit.

* * * * * * *

It is not likely Toronto leagues will admit Oshawa because of the expenses in travelling. And Oshawa will find it tough enough to get into any intermediate league now. So that leaves it in a position where the Motor City team can do little else but return to the C.O.B.L. And that's just where they belong.

* * * * * * *

Kingston may or may not play intermediate ball this summer. They have a swell team down there, and will not be any too welcome in the intermediate league. If sufficient backing could be obtained, the Ponies would be right back in the old Central League, and should give a good account of themselves.

* * * * * * *

No doubt, President Bob Elliott has been in touch with all those teams and has been working hard to re-organize the Central circuit once more. At any rate, he has called this meeting for Saturday with representatives of the four towns invited, and something out to come out of it, one way or another.

* * * * * * *

The Lindsay boxing tournament is to-night, and half a dozen or so boxers from here will take part. Gene Hurtubise is going up, too. He'll referee the rasslin' matches.

* * * * * * *

Some of the boys who are going from here are Len Post, Henry Noakes, Art Hamilton, "Bat" Vinette, and Gord. Chapman. There may be a few others, including Reg. Lesurf. If he goes, Reg. will meet "Red" Springer, of Toronto, again.

* * * * * * *

When those two scrappers met in Peterborough two weeks ago, they gave the fans a real battle, with Lesurf winning after an extra round was fought. They make a good pair of headliners.

* * * * * * *

Cy Horner, the Queen City welter, was to have met a colored boxer, but the latter could not be present, so Horner will not likely be seen in action to-night. All in all, it promises to be a good card, and the Peterborough mittsers ought to at least break even on the wins.

* * * * * * *

The Men's City Softball League hopes to get started on May 11. That is if the weather is suitable. The closed date for entries is set at May 2, with a final meeting called for Duffus' two days later.

* * * * * * *

It looks like there'll be six teams in the league: Westclox, The Examiner, Brintons, Sugar Bowl, All Saints' Club, and Imperial Oil Company. Of course, a couple of more entries may be in within the next week, making it an eight-team loop.

* * * * * * *

Where the regular games will be played this summer is not definitely known, yet, but it will be either the Central School Grounds or the ground at the east end of the Hunter Street Bridge known as the "Bowl." The city will help put the ground in shape for this league.

Regent

TODAY AND FRIDAY
Three great stars in the year's best picture

Samuel Goldwyn presents 'ONE HEAVENLY NIGHT

EVELYN LAYE
JOHN BOLES
& LEON ERROL
UNITED ARTISTS PICTURE

Captivating adventure of an adorable masquerader flirting her way into high life and the heart of a dashing titled playboy. Spice, thrills and laughter to keep you happy for days.
The toast of two continents—more beautiful than ever in her first talking picture.

It will give you the grandest evening's entertainment of your life

NEWS "NINE NIGHTS IN A BAR ROOM" ACT

COMING NEXT WEDNESDAY—
Greater than the book, greater than the play
"DRACULA"
The most thrilling drama yet to reach the talking screen—
Now playing at the Tivoli theatre, Toronto.

SHOWERS HALT NEW YORK FIRES

Rain Turns to Snow Near Jamestown—Temperature Drops 40 Degrees.

FIRE FIGHTERS RELIEVED.

NEW YORK, N.Y., April 23.—Welcome rain dampened Eastern States to-day.

Soggy, black barrens, in some places contrasted against glaring white patches of snow, showed in sections where stubborn forest fires had raged for days.

Heavy rains helped scores of fire fighters who were combatting fires in Cattaragus and Allegheny counties, New York, along the Pennsylvania line. The most dangerous blaze in New York State burned for 24 hours along a three-mile front in the Adirondacks, southwest of Plattsburgh. This fire was reduced to an area of less than 100 acres after farm houses in its path had been abandoned.

In the vicinity of Jamestown, N.Y., the rain turned to snow when the temperature, which had risen to 80 during the recent warm spell, fell more than 40 degrees in a few hours.

Rain and snow in the Allegheny mountain region of Western Pennsylvania quenched scores of forest and brush fires.

Not Too Soon

It's never too early to be prepared. With the summer come plans of gay days, happy vacations. The telephone is a wonderful help in making these arrangements. Anywhere-to-anywhere—Long Distance is ready to instantly transport you. It is your speediest, most useful ally.

OFFICERS ELECTED FOR C.G.E. SOFTBALL

Jack Cameron Unanimously Returned to Presidency—Options on Playing Fields.

The followers of softball among the employees of the Canadian General Electric plant started the ball rolling for the season this week when a well attended get-together was held and officers elected for the coming season. Jack Cameron, of the Engineering Department, was unanimously returned to the presidency, a position in which he did splendid work last year. C. D. Osterland will be vice-president, and Don Emery, secretary-treasurer. The usual five-man committee was also maintained this year, and consists of: Les Calladine, Jack Playford, Harold Darling, Bill Bennett, and Charles McLeish.

Options have been secured on two very suitable playing fields, and it only remains for the incoming teams to make a choice as to which one would be most convenient for the majority. This information coming from each team should be sent in to the secretary of the league, together with the formal entry, before May 1, which is the closing date set for the accepting of entries. The managers are also requested to canvass their players and obtain an expression from each one regarding the time at which they would prefer to play the league games. A detailed report of the first meeting will be circulated throughout the works in the form of a circular letter, and the team managers should give the executive their active co-operation in order that the playing season may be started without delay.

Some of the Giant players figure the Cubs to be stronger than the Cardinals. They think Hornsby will push the boys to the limit in the coming campaign.

Lou Marsh To Handle Lindsay Fistic Tilts

LINDSAY, April 23.—Colonel R. I. Moore, O.C. the Victoria and Haliburton Regiment, and president of the 109th Battalion Reunion Association, was in Toronto recently and engaged the services of Lou Marsh as referee of the boxing bouts to be held in the Armouries here on Saturday night, May 23rd.

Lou is one of the best-known boxing referees in Ontario although he is better known to Lindsay as a hockey and baseball referee. As Lou says, he makes them work. There will be at least ten bouts with boxers from Toronto, Hamilton as well as Peterborough, Barrie and other local points. The Third Battalion which is coming down have a number of good boxers who they no doubt will enter into the contest.

Said Donie Bush when he heard that Pea Ridge Day had sounded his famous hog-call at Ebbets Field: "If he thinks he can hog-call his way through those National League hitters he's crazy. They'll knock him speechless. But the boys who played with him tell me he's a good pitcher at that. I guess he must be."

NASH

For Finer Performance
—Drive This Car

THE NASH SIX-60 SEDAN

OWNERS will tell you that this big Nash is the fastest accelerating Six they have ever driven—and the smoothest. A beautiful car and a quality car—all the way through. Note its fine wood-and-steel body—its 7-bearing crankshaft—its rifle bored connecting rods—and a long list of other fine car features. You'll revel in its smooth ease. And you'll find welcome assurance in the fact that you can drive it all day long at high speed and in restful comfort.

* * *

7-Main-bearing, hollow-crankpin crankshaft; Rifle bored connecting rods; Torsional vibration damper; Exceptionally effective high-speed safety brakes; Long wheelbase; Composite wood and steel body; Wide rear seats; Adjustable driver's seat; Twin cowl ventilators; Headlamps and all exterior fittings, full chromium finished.

A Better Deal For Today's Dollar

MAGEE-NASH MOTORS
210 HUNTER STREET. PHONE 1050

LOCAL BOXERS PARTICIPATING LINDSAY BOUTS

Gala Card of Fistic and Wrestling Matches to be Held in Armouries.

PLENTY ENTERTAINMENT.

Ring Opponents From Barrie, Orillia, Toronto and Midland Will Also Take Part.

Six or seven Peterborough boxers will participate in the Lindsay Athletic Club's boxing and wrestling tournament in the Armouries in Lindsay to-night. Gene Hurtubise will go from here, too, to referee the two wrestling matches on the card. There will be ten preliminary boxing bouts and two main ones. Besides Lindsay and Peterborough, Barrie, Orillia, Toronto and Midland will be represented in the show.

Some of the local boys who expect to go to-night are Len Post, Henry Noakes, Art Hamilton, "Bat" Vinette and Gord Chapman. It is not known for certain if Reg. Lesurf will go, though he was supposed to meet "Red" Spring, the Toronto lightweight, in a return battle. Reg. won by a narrow margin in their Peterborough bout two weeks ago. Cy Horner, Toronto welter, was supposed to meet Thompson, negro boxer from Barrie who went to the finals recently in the Central Ontario trials in Toronto. It is not known definitely whether the latter can make the trip to-night, but if he can, it should be a great scrap to see.

Art Wilman and Grant Pollard Lindsay wrestlers will meet two out-of-town grapplers just before the headliners enter the ring. The main bouts, will be the lightweight and welterweight fights featuring Springer and Horner with their opponents. The show is being staged by Art Gaskell, and it should be a good one. All the Peterborough scrappers are in first-class shape and hope to take every bout.

Softball Notes.

The All Saints' Boys Club will hold an important meeting to-morrow night at 7.30 in the club rooms. The purpose of the session is to get organized for softball for the summer, and all members are urged to attend.

The East City Girls softball team will practise from six to seven Saturday evening at Armour Field, which is at Armour Road and Douro Street. All girls wishing to try out with this team are asked to be on hand.

The Cubs made it close last year and Hornsby was a cripple through most of the season. If he can play regularly, his big bat will add plenty. Miss Margaret Wood is a guest at to the Chicago attack.

FORAN RESIGNS AS OTTAWA HEAD

Auditorium Should Handle Critical Hockey Situation in Capital City.

Unsuccessful Financially.

OTTAWA, Ont., April 23 (C.P.) — William Foran has resigned his presidency of the Ottawa Hockey Association which operates the Senator team of the National League. In announcing last night that he had tendered his resignation, Mr. Foran said he was of the opinion that hockey affairs in the Capital are now in such a critical condition that the Auditorium board, representing the owners of the league franchise and the team, and who are the only ones financially interested, should be free to deal with the situation.

The Senators play their home games in the Auditorium. Setting up two years ago of a separate organization to handle the professional hockey end of the Auditorium business has not, in the opinion of Mr. Foran, been a complete success.

The critical condition of hockey referred to by Mr. Foran presumably hinges on the many reports last winter that the Senator team would be sold en bloc because of the small crowds which attended most of the N.H.L. games here.

Dominion Association Refuses Game Sanction

TORONTO, Ont., April 23. (CP)—Glasgow Celtic, winners of the Scottish Cup this season, will not be permitted to participate in an exhibition game with Ulster United National League soccer team on June 27. Application to stage a fixture at the Toronto club's enclosure was approved by local football bodies but the Dominion Football Association refused to allow the game.

Series of Misfortunes Followed the Swat King

NEW YORK, N.Y., April 23.—(CP)—The injury which sent Babe Ruth to a hospital in Boston yesterday, is one of a series of misfortunes which have pursued him for 10 years.

Playing against the White Sox in Chicago, in July, 1925, he was injured in a manner similar to that of yesterday. Racing after a fly-ball he wrenched his left side and was out of the lineup for a few days.

His most serious illness came earlier in the same season. Returning from the training camp with influenza, he fell while getting off the train and injured his head. Later an abscess was removed from his back.

Heavy colds and infections have been his lot almost every season since he broke into the big leagues.

HALIFAX WINS 'CAGE HONORS

Wanderers Winners on Round 69-51 Although Losing Second Game 32-30.

INTERMEDIATE TITLE.

HALIFAX, N.S., April 22 (C.P.) — Halifax Wanderers are Canada's intermediate basketball champions. To Trinity Excelsiors of Montreal went the satisfaction of scoring the first and last field goals of the two-game final series, but between Harry Smith's dash from defense to fling in the first basket of Tuesday's contest, and young Frank Ward's shot from under the meshes at the end of last night's game, the local Redmen were able to account for enough good throws to beat the Montrealers by the neat margin of 18 points.

Trinity Excelsiors, flashing a reversal of form over their first night's showing, won the second encounter here by 32 to 30, but Wanderers' 39-19 victory on the previous night was a stumbling block the Ontario-Quebec champions could not whittle away.

GOOD TURNOUT AT PRACTICE

Signs Point to Revival of Canada's National Sport in This City.

BACKING NEEDED.

Judging by the large turnout of lacrosse players at the Exhibition Grounds last night, the national game appears to be reviving again in Peterborough. Prospects for a smart intermediate team are good. Coach Creighton was glad to see so many of the old players out for practise, along with a number of younger players.

Another practise is called for Saturday afternoon at 1.30 o'clock at the Exhibition Grounds and the same players with any other young fellows interested in the game are asked to come out. The following were in uniform last night: Fred Goodfellow, Arnold Hatton, B. Fisher Doug. Miller, J. Boon, C. Fraser, J. Watson, J. Palmer, Ira Dundas, Doug. Hatton, B. Reynolds, Harry Tudhope, and several others.

If Peterborough fans would get behind the effort to revive the game there is no doubt a good team would represent the town and lacrosse might soon become known as a Peterborough sport once more.

A lacrosse meeting will be held some night next week, date to be announced later, and every citizen interested is invited to attend.

Canadian Visitor Hurt In New Orleans

NEW ORLEANS, La., April 23 (C.P.). — Dr. John E. Richard, 65, of St. Hyacinthe, Quebec, a member of a party of Canadian Acadians visiting Acadians of Louisiana, was knocked to the pavement and injured here yesterday by an automobile.

He suffered a fracture of the right arm and bruises about the face and body. Emile Solis, another Canadian, who was with him, escaped injury.

Hartwell Bunsberry, of New Orleans, driver of the car, was arrested.

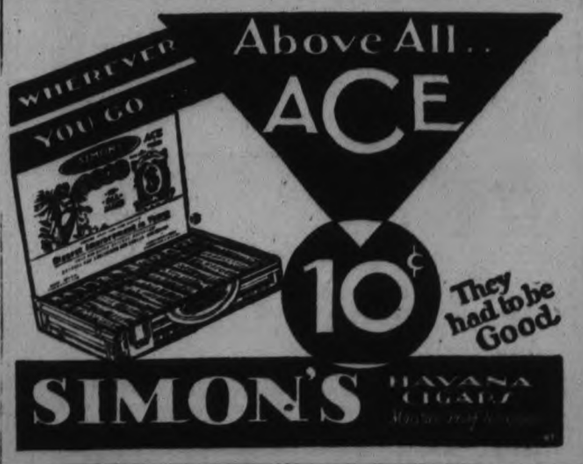

EUROPE
5 days from Quebec
VIA ST. LAWRENCE SEAWAY

● Boat train, Montreal to Quebec dockside... then aboard mammoth new Empress of Britain... then 3 days gorgeous St. Lawrence Seaway, only 5 days open ocean... direct to Cherbourg and Southampton.

Canadian Pacific's fleet of 13 giantesses offer 3 to 5 weekly sailings from Montreal and Quebec... luxurious Empresses, regal Duchesses, popular lower-cost Cabin liners. To 6 European ports. Every type accommodation.

"Always Carry Canadian Pacific Travellers' Cheques... They Have the Purse Over."

Canadian Pacific

Reservations from your own agent
J. BLACK, C.P.A.A.Y. General Agent, Canadian Pacific Bldg., Toronto

J. F. STRICKLAND GIVES ADDRESS

Good Attendance at April Meeting of Ladies' Liberal-Conservative Association.

SPLENDID TALK.

The April meeting of the Ladies' Liberal-Conservative Association was held in the Paragon hall yesterday afternoon with the first vice-president, Mrs. A. E. Stinson, presiding. Mrs. J. Cridland gave a splendid report of the last meeting and read a letter asking for signatures in support of the League of Nations.

Mrs. H. G. Kelsey sang a delightful solo, entitled "In An Old-Fashioned Way."

The members were then asked to form themselves into eight alphabetical groups and each group was asked to choose a convenor, who would be responsible for the program for a meeting. It is aimed to make the meetings highly educational as well as political and that for each meeting current events will be taken up as well as topics prepared on educational subjects.

J. F. Strickland, M.P.P., was warmly welcomed and gave a short talk on the proceedings at the last session of the House, speaking of the difficulties confronting the new premier in filling the place of Hon. Howard Ferguson. He also referred to the present economic conditions which are embarrassing the government. They have been forced to levy taxes which are not very enthusiastically welcomed to meet their deficits.

In referring to world-wide conditions at the present time and comparing them with those of Ontario and the financial conditions in Ontario with industrial organizations in Canada we should be very thankful that we live in this province. If we can get back to fairly good conditions, which he hoped to see soon we will be surprised to see how our province will develop.

Mrs. Stinson voiced the regrets of E. A. Peck at not being able to be present, as it was necessary for him to return to Ottawa. This was followed by a brief talk on "What it Means to Be a Citizen," by Mrs. Stinson.

BUILDING DESTROYED

BONFIELD, Ont., April 23. (CP) Fire late yesterday wiped out a two storey building in the heart of the town but was prevented from spreading by the strenuous efforts of a bucket brigade, despite the fact that a high wind was blowing. The building, formerly a pool room, was occupied by Chief Constable F. Deschamp. The loss is probably in the neighborhood of $1,000.

CUTS Treat at once: prevent infection, aid healing, quickly, safely, with **Dodd's OINTMENT** In a jar like the finest face creams. Price 50c

Actress Asks Divorce From Negro Husband

LOS ANGELES, Cal., April 23.—(AP)—Helen Lee Worthing, stage and screen actress who once was described by Harrison Fisher, the artist, as possessing the most beautiful profile in America, has filed suit to divorce Dr. Eugene C. Nelson, her negro husband.

Her petition, filed yesterday, charged jealousy, cruelty and threats to have her "confined to some institution."

Dr. Nelson said he would not contest the suit nor resist "a proper monetary settlement to care for her during her illness."

They were married in June, 1928.

Miss Worthing's most recent screen appearances have been with John Barrymore in "Don Juan" and Adolphe Menjou in "The Swan".

SCHOOL REPORTS

S.S. No. 4, SOUTH MONAGHAN.

Sr. IV.—John Johnston, 73%; Gordon Moncrief, 54; Lewis Sanderson, 51.

Jr. IV.—Willard Sanderson, 73%; Jean Thompson, 67.

Sr. III.—Merton Thompson, 73; Gladys Sanderson, 64; Frank Johnston, 60; Fisher Buckham, 60; Elizabeth Winghouse, 50; Eleanor Morrison, (absent for three examinations).

Jr. III.—Leonard Johnston, 63%.

Sr. II.—Orval Bell, 66%.

Jr. II.—Max Reid, 66%.

Muriel Ball, Teacher.

Follies Girl Objects To Use Of Photograph

NEW YORK, N.Y., April 23 (C.P.).—Myrtle Miller, former Zeigfeld Follies girl, objects to acting in the penny arcades, via photographs.

She started action to-day to enjoin several of the peep shows from using her pictures and announced she will ask damages of $250,000.

She said she was unable to learn how the penny arcades procured the photographs.

Airplane service is to be started between Shanghai, China, and the Siberian border, where it will connect with the Soviet air service to Europe.

COAT OF ARMS FOR FISH FRIERS

Vendors Resolving to Uphold Dignity of Profession Stage Convention.

LORD MAYOR SPEAKS.

LONDON, April 23 (By Thos. T. Champion, C.P.Staff Correspondent).—The fried fish shop, though patronized by every Englishman at some time of his life, and now popular overseas as the source of "potato chips" of "French fried"—has been the butt of music-hall comedians for a couple of generations. But the vendors of this succulent comestible who have for so long meekly endured jibes and undeserved contumely are realizing the dignity of their profession. At Leeds this week the National Federation of Fish Fryers is in conference.

When next it meets, the conference president will wear a presidential badge. And the conference has adopted a coat of arms, resolving the members should but this by private subscription. It might be thought by hardened scoffers of their products that this coat of arms would show, say, a plate surmounted by chips rampant and supported by vinegar bottles proper. Instead he design shows a lighthouse with the word "safety" in its beams, surrounded by a laurel wreath. On a shield is the single word "security" and on the scoll is a depiction of one fish

On trade matters, the conference deplored the migration of population to new housing areas where a corresponding migration of the fried fish shop is not always practicable. The Lord Mayor in his address of welcome recalled his younger days when he bouth many a pennyworth of fish and chips.

The Hohenheim system of grassland management, started in Germany during the World war, is being tried in the Irish Free State.

BETTER BRAN FLAKES

better all year 'round

FINE in the summer-time! Nourishing in winter-time! And delicious all the time. That's Kellogg's PEP Bran Flakes.

Three vital elements in every bowl—whole wheat for nourishment—extra bran for healthfulness—and that glorious flavor of PEP.

Made by Kellogg in London, Ont. At all grocers in the red-and-green package.

Kellogg's PEP BRAN FLAKES

Pioneer Of West Dies On Tuesday

WINNIPEG, Man., April 23 (C.P.)—Pioneer of the West, H. Bruce Gordon, 70, for many years president of the Codville Company Limited, wholesale grocers, and since his retirement chairman of the board of directors, died yesterday. He came to Winnipeg from Stratford, Ont., his birthplace, in 1882.

During the war Mr. Gordon was a member of the Federal Food Control Board, and one of the chief promoters of the anti-waste campaign.

MOSLEY PARTY TAKING ACTION

Allan Young Running as First Candidate in Ashton-Under-Lyne By-election.

LIBERAL, TORY OPPONENTS.

ASHTON-UNDER-LYNE, Lancashire, Apr. 23 (CP).—The "new party" founded recently by Sir Oswald Mosley, brilliant and wealthy young Socialist, will run its first candidate in the by-election in this division. The by-election is necessitated by the death of Arthur Bellamy, Labor member of the House of Commons for the seat since he was elected in a by-election in October 1928.

Thus the Labor Party, which has been interestedly watching recent by-election tussles between official Conservatives and Independent Conservatives supported by Lord Beaverbrook, will now have its own by-election troubles. Sir Oswald Mosley's candidate will oppose an official Labor and a Conservative candidate.

The three nominated to-day were: J. W. Gordon, Labor; Lt.-Col. J. Broadbent, Conservative; Allan Young, New Party.

J. W. Gordon, assistant manager of the National Union of Railwaymen, and president of the Paddington Borough Trades Council and Labor Party, was an unsuccessful candidate in Paddington north in the last general elections.

Lt.-Col. Broadbent is a former mayor of Ashton, where he first entered business as a shop assistant. He unsuccessfully contested the division last election.

Allan Young, like his two opponents, was an unsuccessful candidate in the general elections, when he was Labor candidate in Sparkbrook, Birmingham, which elected Rt. Hon. L. C. Amery, former secretary for the dominions. Mr. Young was the political organizer of the Birmingham Borough Labor party from 1924 until he resigned in 1927 to become political secretary to Sir Oswald Mosley.

The vote in Ashton-under-Lyne in the general elections was: A. Bellamy, Lab., 13,170; Broadbent, Cons., 9,763; W. G. Greenwood, Liberal, 6,693.

Don't let RANCID OIL in STALE COFFEE take the joy out of life!

Chase & Sanborn's is SAFE Guaranteed FRESH!

SCIENCE now blames rancid oil *found only in stale coffee* for indigestion, headaches, sleeplessness . . . the very troubles you have always blamed on coffee itself.

When coffee is fresh it's a wholesome, refreshing drink, provided by nature to make life seem brighter, better!

But, science warns you, be sure your coffee is fresh. So insist on Chase & Sanborn's. This coffee is rushed to your grocer, straight from our roasters, every tin plainly marked with the date he receives it. You can't buy a tin that's more than ten days old.

Chase & Sanborn's is *guaranteed fresh when you get it.* With this more delicious coffee you get complete protection against the dangers of rancid coffee oil!

Half and one-pound tins.

Buy made in Canada goods

Guaranteed FRESH! *Look for the date on every tin . .*

Fresh coffee is a wholesome drink, which makes life seem brighter, better!

CHASE & SANBORN'S COFFEE—*Dated*

TILLIE THE TOILER By Russ Westover

BRINGING UP FATHER By George McManus

TOOTS AND CASPER By Jimmy Murphy

Read what the mother of this lovely Canadian Baby says:

Bushey Ave., Mount Dennis, Ont.

Dear Sirs,

I feel it my duty to tell you what Virol has done for my baby. At 3 months it was a hard problem to find a food suitable. He had indigestion so bad and was *so frail and lifeless, fretting and could not sleep.*

I got a tin of Virol and put ½ eggspoon in his bottle as he could only take skim milk; he seemed more satisfied and went to sleep for 2 hours which was such a relief to me.

I have continued to give him Virol and he now weighs 21 lbs.; he will be 10 months on January 21st. I just give him ½ teaspoonful in 4 feedings and 2 I leave without Virol, *"which does not please him" as he likes his Virol.*

He has eight teeth and is in splendid condition with *a smile for everyone.*

Virol is a wonderful food and well worth the money. I am very happy to give you particulars and I am glad to give you full permission to publish any of them at any time.

Yours sincerely,
Mrs. W. J. TRACY.

VIROL

Sold in 16 oz., 8 oz. and 4 oz. tins.

Forty Million Prescribed Portions of Virol were given last year in over 3,000 Hospitals and Infant Clinics

Canadian Importers: Bovril Limited, Montreal
Sales Representative for Canada: Harold F. Ritchie & Co. Ltd., Toronto
T2

DUMB DORA

EVERY DAY THESE ADVERTISEMENTS ARE SECURING RESULTS FOR SOMEONE—WHY NOT FOR YOU?

TO LOOK OVER THE CLASSIFIED ADS EVERY DAY for New found Wants and Unfulfilled Desires

WANT AD. RATES

Cash 1 cent per word or figure per insertion.

If Charged 1½ cent per word or figure per insertion.

Phone We will call for your ad. and give you the cash rate. **1600**

CHARGES:

Card of Thanks	50c
In Memoriam (up to 5 inches)	75c
Over two inches, per inch	75c
With black border, extra	25c
Birth Notice	50c
Death Notice	50c
Locals (Black Page) per inch	$1.00
Black Local (Black Page) per in.	$1.40

INDEX TO EXAMINER CLASSIFIED WANT ADS.

Agents Wanted L
Boarders Wanted ..... F
Business Opportunities ..... K
Cottages, Summer Resort ..... E
Dressmaking ..... Z
Employment Wanted ..... J
Female Help Wanted ..... H
Found ..... N
For Sale: General ..... A
To Rent: Houses and Apartments ..... B
General Notice ..... T
Livestock ..... O
Lost ..... M
Male Help Wanted ..... G
Pet Stock ..... W
Personal ..... R
Poultry For Sale and Eggs ..... P
Radio I
Real Estate For Sale ..... D
Used Cars for Sale ..... S
Wanted: General ..... Q

a For Sale—General

THREE THOUSAND FEET TWO-INCH White Oak. Pine 1, 1¼, 2 inches and 2 x 4 Eights and Twelves. Two Thousand feet Inch White Bass Wood Apply Charles Godden, Campbellford. 6d-96-1163A

TOP SOIL. 'PHONE 3662W. 6d-99-1261A

LLOYD CARRIAGE, ODD PIECES OF Furniture. 'Phone 3128. 3d-96-1266A

SAND, STONE, LOAM, AND GRAVEL. 'Phone 985 ring 2. 5d-98-1265A

SET OF HARNESS. APPLY DONOghue's Blacksmith Shop, Aylmer Street. 3d-96-1269A

SMALL UPRIGHT PIANO, $25. LARGE Refrigerator, $2. 242 Simcoe Street 3d-98-1270A

GRAVEL PIT. APPLY 499 PARNELL Street. 10d-103-606A

GOOD GARDEN LOAM. 'PHONE 3126M. 6d-99-1297A

GOOD BABY CARRIAGE. 582 BONAcord or 'Phone 1017J. 3d-96-1281A

THERONOID, ALMOST NEW, CHEAP. Write Box 1278, Examiner. 3d-96-1278A

SEE OUR NEW STOCK FISHING Tackle. Kingan Hardware Co. 6d-98-1260A

BABY CARRIAGE, ARTILLERY wheels, reversible, like new, in perfect condition. 120 Hunter street East. 2d-96-1302A

ORGAN, GOOD PLAYING CONDITION, cheap for quick sale. 210 Carlisle Avenue. 3d-96-1289A

DRY SLABWOOD AT A CUT PRICE. Dinsdale's, 'Phone 153 12d-102-1182A

b For Rent—Houses and Apartments

NICELY DECORATED FOUR-ROOMed Apartment; gas, conveniences. Apply 553 Downie. 3d-96-1271B

FIVE-ROOMED APARTMENT, ALL conveniences. Apply 265 Rubidge 'Phone 1405W. 6d-98-1251B

BED-SITTING-ROOM KITCHENETTE optional, West-end; suit Two Business Girls. Write Box 1275, Examiner. 2d-21,23-1275L

BRIGHT UNFURNISHED FLAT, IMmediately, 514 Water Street. 3d-98-1340B

BRIGHT DUPLEX, COMPRISING Four Nice Rooms, well decorated conveniences; garage; reasonable Apply 183 Antrim. 3d-98-1347

ROOMS FOR LIGHT HOUSEKEEPING private family. Apply 368 Downie. 3d-98-1346B

APARTMENT, GOOD LOCATION, Ground Floor, Adults; very central, with Garage. 'Phone 549J. 3d-98-1357B

FURNISHED HOUSEKEEPING ROOMS 'Phone 1581J. 3d-98-1358B

FURNISHED OR UNFURNISHED TWO Bedrooms and Large Living-room, together or separate; very central; attractively redecorated, and cheap. Apply 85 Hunter West. 3d-98-1359B

SMALL APARTMENT, WITH STOVE. Also House, Modern, 31 Park Street. R. C. Braund. 3d-98-1360B

MODERN APARTMENT, GARAGE, Electric Stove. 57 Hunter E. 3d-98-1364B

FURNISHED OR UNFURNISHED Rooms, central. 196 Aylmer Street. 9d-102-1279B

FURNISHED HOUSEKEEPING ROOMS central. 106 McDonnel. 3d-97-1313B

SEE! RENT 5-ROOM HOUSE, PLUMBing, small garden, central, $20 00; suitable for couple or three. 'Phone 273 Evenings. 3d-97-1272B

MODERN HOUSE. APPLY 789 WATER Street. 'Phone 1357W. 2d-96-1323B

HEATED APARTMENT, IN GRAND Central Building Possession arranged Apply 437 George Street tf-B

THREE-ROOMED APARTMENT, UNfurnished; gas, 3-piece bath. Immediate possession. Apply 444 Rogers. 3d-96-1293B

APARTMENT TO RENT, NEWLY DEcorated, heated, Upper, West-end. 'Phone 1414W. 2d-96-1328B

COMFORTABLE APARTMENT, LOW rent. Telephone 1232J. 3d-97-1339B

i Radio

RADIOLA 33 FOR SALE, ALMOST new. 'Phone 116M. 3d-97-1317I

c For Rent—General

TO RENT — BEDFORD ESTATE Farm, 3 miles North Campbellford. 230 Acres, 110 under cultivation; good buildings, well watered, good Dairy Farm. Possession at once Apply Charles Bedford, Campbellford. 'Phone 365. 6d-96-937C

COAL AND WOOD YARD, RAILWAY Siding, also Storage Space in Building. 'Phone 1110F. 2d-97-1052C

J. J. DOHERTY FARM, IN OTONABEE. Apply Gordon Nicholls, Selwyn. 6d-97-1194C

GARAGE TO LET. 'PHONE 1232W. 3d-98-1366C

d Real Estate

FOR SALE—AN EQUITY OF $1,800.00 on a 7-roomed house, for $1,100.00, if sold this month. Phone 3036J 3d-22-325D

FOR SALE — THAT ATTRACTIVE Stucco Cottage just west of Armourles, on Murray. 'Phone 2396J. 3d-96-1273D

LOTS FOR SALE, TOWNSHIP TAXES. 282 Hunter Street. 3d-98-1320D

e Summer Cottages

THREE-ACRE POINT ON LARGE ISland in Upper Stoney Lake, on main channel, faces West; finest Cottage Site now available in the Lakes; close to mainland and road Inquire Mr. Callander, Examiner. tf-E

f Boarders Wanted

PRIVATE BOARDING, CENTRAL TO all Factories. 196 Aylmer Street. 9d-102-1280F

ROOM AND BOARD FOR YOUNG Lady, at 16 Maria Street, corner Engleburn Avenue. 3d-96-1274F

ROOM AND BOARD. APPLY 265 Hunter W. 3d-97-1309F

PRIVATE BOARDING, GOOD HOME; good locality. 'Phone 139J. 2d-97-1352F

BOARDERS WANTED. 'PHONE 1232W. 3d-98-1365F

BOARDERS WANTED, CLOSE TO Factories. 'Phone 1661J. 3d-98-1363F

ROOM AND BOARD, GENTLEMEN desired. Apply 175 Stewart Street. 3d-98-1360F

g Help Wanted, Male

EXPERIENCED AUTO SALESMAN for Popular Priced Car. State age qualifications. Write Box 996, Examiner. 3d-96-996G

SALESMAN FOR ELECTRIC REFRIGerators and Electric Washing Machines. Real proposition for Live Salesman. Apply, between 6 and 8 p.m., at Johnston's Tire, Battery, and Radio Service, corner George and McDonnel. 5d-98-999G

STRIBUTOR WITH CAR FOR Northumberland, Peterborough Counties on fastest selling Household Necessity. Hundreds of Thousands have been and are being sold in the States. Endorsed by Good Housekeeping Institute. Now manufactured in Canada and being placed on the market for the first time. Write Morval Products, 214 Imperial Building, Hamilton, Ontario. 1d-96-1348G

EXPERIENCED FARM HAND WANTed. 'Phone 544 ring 13. 3d-97-1019G

h Help Wanted, Female

EXPERIENCED GIRL FOR GENERAL Housework. No outside chores. Location Healey Falls. Apply Mrs Stanley Keller, Bonarlaw. 4d-96-1238H

MIDDLE-AGED WOMAN AS HOUSEkeeper, on Small Farm, 2 adults. Write Box 1351, Examiner. 2d-97-1351H

MIDDLE-AGED WOMAN TO DO housework. Apply H. C. Bigelow, Bethany. 3d-97-1303H

LADY WANTED AS COMPANION TO Middle-aged Woman in return for Room and Board. Write Box 1322, Examiner. 3d-97-1322H

HOUSEKEEPER WANTED. APPLY TO James Hanna, Bethany P.O., Ont. 3d-98-1026H

COOK-GENERAL. APPLY 421 STEWart Street. 2d-97-1355H

o Live Stock

FOR SALE — PURE BRED BLACK Percheron Stallion. Apply Richard Crowe, McCracken's Landing. 26d-114-1062O

FOR SALE — ONE DURHAM COW, due to freshen May 1st. 'Phone 522 ring 5-1. 2d-97-1350O

FOR SALE — BROWN HORSE, 6 years old, 1,500. Apply 570 Boltvar Street. 3d-98-1345O

FOR SALE— GELDING CLYDE COLT, 4 years old; 9 months old Durham Grey Calf. 'Phone 513 ring 14, Lakefield. 2d-96-1011O

j Employment Wanted

CARPENTER WORK, PROMPTLY, Neatly, and Reasonably Done. Estimates Free. 'Phone 1268W 12d-97-929J

WOMEN, WITH CHILD 3 YEARS OLD, wants postion as housekeeper. Apply 3 Stewart street. 3d-96-1262J

PAINTING, HARDWOOD FLOORS Polished. Wallpaper Cleaned. John Vincent. 'Phone 1562J. 6d-99-1254J

PAINTING WANTED — GOOD WORK Guaranteed; references. Apply C. Rose, 500 Parnell Street. 3d-98-1038J

EXPERIENCED FARM HAND WANTS Work at once. Apply 462 Elm Street. 2d-97-1370J

m Lost

DARK-RIMMED GLASSES, IN BROWN Case. Reward. Finder please leave at Examiner. 2d-96-1306M

STRAYED FROM THE PREMISES OF J. A. Bertram, Jackson Park, Black and Tan Hound, answers to the name of "Bob." 'Phone 111 or 470. 2d-96-1327M

RACK, PAINTED BLACK), OFF THE House Movers' Truck, Albert Street. 'Phone R. C. Braund. 1d-96-1368M

t General Notice

PAINTING, PAPERHANGING, GRAINing. Prices right. 'Phone 1813M. 44d-97-1291T

PAINTING AND PAPERHANGING — Job or Hour. Estimates given. Dainton 2968W. 3d-97-1310T

w Pet Stock

FOR SALE — THOROUGHBRED Alsatian Police Pup, 8 months old well marked, house trained, kind to children. Apply 204 Wescott Street. 2d-96-1334W

TOY BLACK AND TAN TERRIER FOR Sale. 465 Bolivar Street. 2d-97-1344W

CHIROPRACTOR

SPECIAL TECHNIQUE — EYE, EAR, Nose, Throat, (Catarrh, Headache, Deafness, Colds). C. M. Lawrence, Kresge Building, 'Phone 802. 4d-98-1315

p Poultry

BRONZE TURKEY EGGS FROM SElected Large Birds, 10 for $7. Pullet Eggs, 50c each, $35 Hundred. Also One 30-Pound Gobbler for Sale. Mrs. C. Stewart, Route Eight. 'Phone 997 ring 4. 3d-98-1037P

q Wanted

WANTED — A GOOD PUNT OR Skiff. 'Phone 2169. 3d-96-1295Q

ROOMERS WANTED, LARGE FRONT Bedroom; reasonable; central. Phone 2563J. 3d-97-1298Q

WANTED — ROOM, ON GROUND Floor to store Quantity of Furniture for three months. 'Phone 592 or 3139. 2d-97-1362Q

WANTED — TO RENT, SMALL House or Apartment. 'Phone 1007J. 3d-96-1277Q

WANTED — TO BUY, A GOOD SEcond hand Skiff; must be cheap for cash. Telephone 2480, Daytime. 3d-96-1263Q

WANTED — TO BUY, BRICK HOUSE, preferably Bungalow. Would prefer to Rent for short time before buying. Full particulars to Box 1321, Examiner. 3d-97-1321Q

WANTED — 1½ OR 2 HORSE-POWER Gasoline Engine; price reasonable. W. Hibbard, Bailieboro. 2d-96-1307Q

WANTED — ROOMERS OR BOARDers, central. Apply 583 George Street. 'Phone 542W. 3d-97-1304Q

SMALL RESTAURANT AND CONFECtionery Wanted. F. Henderson, Grand Hotel. 3d-97-1337Q

WANTED — SMALL COTTAGE OR Wooded Lot, water frontage, on Rice Lake or adjoining waters. State price, location. Must be low price. Write Box 976, Examiner. 2d-96-976Q

WANTED—APPLICATIONS FOR THE Position of Matron and Caretaker for the Children's Shelter, 151 Lock Street, Peterborough, will be received by the undersigned up to May 5th, 1931. Applicants to furnish references and state salary expected. Duties to commence June 1st, 1931. Envelopes to be marked "Application," John Edgar, Secretary, Children's Aid Society, City Hall, Peterborough. 4d-23,25,28,2-1029Q

Garages, Summer Cottages

BARGAIN PRICES. WRITE TO-DAY for Freet Catalogue showing new low prices and easy terms on Ready-Cut Garages, Summer Cottages, and Complete Homes. Garages as low as $7 monthly. Cottages as low as $12 monthly. Free Fire Insurance included. Write to Halliday Company, Limited, Box 24, Hamilton. 6d-18,21,23,25,28,30

SPECIAL TRAINS TO CARRY FANS

West Bromwich Albion and Birmingham Survivors of 526 Club Schedule.

TEAMS IN TRAINING.

LONDON, Apr. 23.—(C. P. Cable)—More than 150 special trains will leave Birmingham tomorrow and Saturday to carry soccer enthusiasts to witness the oldest and most historic football contests, the association cup final, which will be played at Wembley Stadium between West Bromwich Albion and Birmingham. These two teams, whose home grounds are slightly more than a mile apart, are the survivors of a series that involved 526 clubs.

The Birmingham players, Cringan, Briggs and Bradford, all of whom were tried out in a reserve match yesterday. Briggs and Cringan showed up in good form and seemed almost certain to be included in the final lineup. Bradford's prospects also seemed bright although he was still suffering from injuries. He underwent a physician's examination this morning and emerged confident that he would be fit for the game.

The probable lineup for Birmingham was as follows: Hibbs, Liddell, Barkas, Cringan, Norrall, Leslie, Briggs, Crosbie, Bradford, Gregg and Curtis. For west Bromwich Albion: Pearson, Shaw, Trentham, Magee, W. Richardson, Edwards, Glidden, Carter, W. G. Richardson, Sandford and Wood.

The Birmingham team has taken up quarters near Wembley where the players have been undergoing the lightest possible training. West Bromwich players trained entirely at home and will leave for a hotel near Wembley tonight.

BUILDING COSTS

(Continued from Page 1)

citizens who have repair work to be done around their houses and stores," said the Mayor, "and I think they should be urged to provide this work now when it can be helpful to the whole community, and when the question of costs is so favorable. Work for carpenters, painters, plumbers, laborers and so on, even if some of the jobs amounted to only a few days, would amount to a great deal on the whole. I would like to see something done in this direction, but the Mayor of a city cannot do it all himself. He should have the support of everybody, especially those who are the most interested, because this work and the spirit behind it would be helpful to the whole community."

Another factor a contractor pointed out was that there is a greater availa-

s Used Cars for Sale

FOR SALE — SEDAN CAR. WOULD trade for Coupe. C. Emery, Lakefield. 3d-96-1285S

FOR SALE — LATE 1928 PONTIAC Coupe, in good running order. Apply 310 Elias Avenue. 3d-98-1341S

FOR SALE — GRAHAM-PAIGE SEdan, with new car guarantee; 1929 Durant Coupe, with rumble seat. McLaughlin Truck. T. H. Ruth & Son, 184 Simcoe street. 2d-96-1301S

FOR SALE — FORD COACH, SPLENdid condition; terms arranged if desired. 'Phone 542M. 3d-97-1324S

TENDERS FOR PAINTING.

SEALED TENDERS, addressed to the undersigned and endorsed "Tender for Painting," will be received to 12 o'clock Noon, on TUESDAY, the 28th Day of April, 1931, for the work of Painting at the Queen Mary Hospital, the paint to be supplied by the Board of Health. Specifications may be seen at this office. The lowest or any Tender not necessarily accepted.

S. R. ARMSTRONG,
Secretary,
Local Board of Health.
3d-23,25,27-1036

WE'LL Pay For Your UNUSED MILEAGE

A LIBERAL ALLOWANCE ON YOUR OLD TIRES ON THE PURCHASE OF NEW TIRES AND TUBES

USED TIRES FOR SALE ALL SIZES

EXPERT VULCANIZING

WE SAVE YOU MONEY!

DAWSON'S SERVICE STATION

Reid & McDonnel Sts. On Chemong Highway

Phone 1523

1 mo.-16-21-23-28-30-5-7

OBITUARY

Mrs. James Alexander Crozier

The death of Mrs. J. A. Crozier of 14671 Stoepel Avenue, Detroit, occurred in Nicholl's Hospital yesterday after a short illness. The deceased, formerly Harriet Lillian Taylor, was born October 11, 1884, in Roseneath, daughter of the late Daniel and Helen Taylor. She lived in this district until five years ago when she removed to Detroit. Left to mourn her passing are her husband, a daughter, Marjorie Helen, a son, William Frank of Hanover, Ontario, two sisters, Mrs. Richard Thompson of Roseneath and Mrs. Thomas Crozier of Peterborough, and a brother, Frank Taylor of Birdsall.

The funeral will be held from the residence of her sister, 520 Elm street at 2.30 Friday afternoon. Rev. C. V. McLean of St. Andrew's United Church, assisted by Rev. Mr. D. A. Thompson of Hastings, will conduct the service, and interment will be made in Little Lake Cemetery.

Alfred James Johnston

The funeral service was held on Monday for the late Alfred James Johnston, one of Peterborough's most highly respected and deeply regarded citizens, who died after a brief illness on Saturday, April 18th, at the age of seventy-nine years. The service was held at the family residence, 19 Dennistoun Avenue, and was conducted by Rev. G. H. Johnson of Bethany Tabernacle, and Rev. Wm. Allan of St. Paul's Presbyterian Church.

The funeral was attended by the members of the Druggists' Association, representatives of the Peterborough Lodge, I.O.O.F. and a large number of friends from all walks of life. The numerous floral tributes testified to the esteem in which the late Mr. Johnston was held.

Those left to mourn his loss are his widow, three daughters, Mrs. M. R. Hilford, Asheville, N.C.; Mrs. W. W. McMordie, Toronto; Mrs. G. E. Beamish, Port Dalhousie; two sons, Rev. W. H. Johnston, La Union, Columbia, S.A.; A. H. Johnston, Mimico; two sisters, Mrs. Thomas McJanet, Ottawa; Mrs. James H. Billington, Winnipeg; a cousin, Wm. F. Green, Peterborough; and G. W. Fred Johnston, nephew, of Montreal.

The pallbearers were members of the late Mr. Johnston's Bible Class. Interment took place in the family plot at Little Lake Cemetery.

DO NOT CONFUSE OSTEOPATHY WITH OTHER SPINAL METHODS OF TREATMENT

Osteopathy—both in education and practice—is distinct. Osteopathic results unsurpassed.

W. A. SETTLE, Osteopath

124 Hunter St., W., Peterborough, Ont. 'Phone 649

th-tf-5821

BARRISTERS AND SOLICITORS

GORDON & ELLIOTT — Barristers Solicitors, Notaries Patents and Trade Marks. Money to Loa... Telephone 3300. — Hon G N Gordon K.C., Alexander L. Elliott. Toronto Office: 410 Saturday Night Building 73 Richmond Street West Telephone Number, Elgin 8831

WANTED — SMALL COTTAGE OR Wooded Lot, water frontage, on Rice Lake or adjoining waters. State price, location. Must be low price. Write Box 976, Examiner. 2d-94-976Q

PECK, KERR & McELDERRY—Barristers, Solicitors and Notaries Office, Water street, Peterborough Money to Loan at the lowest current rates of interest. Telephone 1950 E. A. Peck, M.P., F. D. Kerr, K.C. V. J. McElderry, K.C.

R. HALL, K.C.—Solicitor, etc. Peterborough Ont. Office: corner of Hunter and Water Streets, over the Canadian Bank of Commerce. Trust Funds on Loan on easy terms of payment.

JAMES FORDYCE STRICKLAND K.C. M.P.P., BERNARD E. PARK — Barristers, Solicitors, Notary Publics Peterborough. 'Phone 191. Money to Loan 375 Water street.

MEDICAL

DR. C. C. CRAGG, Eye, Ear, Nose and Throat. Office: Clinic Building corner Charlotte and Reid. Phones Office 200. House 018.

DR. BUCHANAN, F.R.C.S., Edinburgh M.R.C.S., Eng., Eye Ear Nose and Throat Specialist, corner Water and Murray streets, Peterborough.

DR. F. W. BEAMISH, Surgeon.—Office Hours: 2-4, 7-8. Telephone: Office 3694W, House 3694J. Suite 6, Bank of Commerce Building, Peterborough. Apr 6|32-775

NAVIGABLE WATERS PROTECTION ACT, R.S.C. CHAPTER 140.

The Hydro-Electric Power Commission of Ontario hereby gives notice, that it has, under Section 7 of the said Act, deposited with the Minister of Public Works at Ottawa, and in the Registry Office for the Registry Division of the County of Victoria at Lindsay, Ontario, a description of the Site and Plans of a 4,000-volt Wood Pole Electrical Transmission Line proposed to be constructed across the Scugog River and Trent Canal following the boundary highway between Lot 18, Concession 5, and Lot 18, Concession 6, both in the Township of Ops, in the County of Victoria.

And take notice, that after the expiration of One Month from the date of the first publication of this Notice The Hydro-Electric Power Commission of Ontario will, under Section 7 of the said Act, apply to the Minister of Public Works at his Office in the City of Ottawa for approval of the said Site and Plans and for leave to construct the said Transmission Line across the Scugog River and Trent Canal as aforesaid.

Dated at Toronto this 31st Day of March, A.D. 1931.

THE HYDRO-ELECTRIC POWER COMMISSION OF ONTARIO.
W. W. Pope,
Secretary.
4d-2,9,16,23-729

Railway Time-Tables

CANADIAN PACIFIC RAILWAY
(Corrected to Date)

Going East—

8.10 p.m. — Indian River, Norwood Havelock. Daily except Sunday.

11.44 a.m.—Havelock, Tweed Kingston, Smith's Falls, Ottawa, Montreal, Quebec, Boston and New York Daily except Sunday

11.05 a.m.—Sunday only to Havelock.

11.50 p.m.—Havelock, Tweed, Kingston, Perth, Ottawa, Smith's Falls, Montreal, St. John, Boston and New York Daily. No sleeper to Montreal on Saturday

Going West—

5.00 a.m.—Toronto, Guelph, Goderich, Hamilton, Galt, Woodstock, St. Thomas, London, Chatham, Detroit, Chicago and New York Daily.

8.50 a.m.—Bethany, Lindsay, Orillia, Port McNichol, Midland and intermediate points Daily except Sunday

2.25 a.m.—Toronto, Hamilton, Brantford, Buffalo, New York, Galt, Woodstock, London, Chatham, Detroit and intermediate points daily except Sunday.

1.50 p.m.—Toronto, Hamilton, Buffalo, Rochester, Boston, Woodstock, London, Windsor, Detroit, Chicago, and intermediate points between Peterborough and Toronto. Makes connection with the Trans-Canada Limited for Winnipeg and Vancouver. Daily except Sunday.

3.45 p.m.—Sunday only for Toronto and points West.

6.30 p.m.—Lindsay, Toronto and intermediate points. Daily except Sunday.

CANADIAN NATIONAL TIME TABLE
(Corrected to Date)

Trains Operate Standard Time Daily except Sunday

No. 96—7.15 a.m. for Port Hope Oshawa, Toronto and points on main lines east of Port Hope.

No. 93—8.20 a.m. for Lindsay, Orillia, Midland, Toronto, Hamilton, Buffalo, London, Windsor, Detroit.

No. 371—8.30 a.m. for Lakefield.

No. 698—8.35 a.m. for Hastings, Campbellford, Belleville, connecting with the International Ltd. for Kingston, Brockville and Montreal and points in Maritime provinces.

No. 100—11.45 a.m. for Hastings, Campbellford, Stirling, Belleville, Kingston and Brockville with the "Capitol City" train for Ottawa also with Inter-City Limited for Cornwall and Montreal.

No. 92—12.00 noon for Port Hope, Oshawa, Toronto, Buffalo, Philadelphia, New York, London, Chatham, Windsor and Detroit.

No. 373—12.10 p.m. for Lakefield.

No. 95—4.37 p.m. for Lindsay, Orillia, Toronto, connecting with "International Ltd." for London, Sarnia, Port Huron and Chicago also with the "National" for Winnipeg and Pacific Coast points and with No. 47 for North Bay and Cochrane and No. 89 to Buffalo, Philadelphia and New York.

No. 699—8.45 p.m. for Lindsay.

No. 94—8.45 p.m. for Port Hope Cobourg, Kingston, Montreal, New York, Boston. Carries through sleeper from Peterborough to Montreal. Daily except Saturday and Sunday

BUY ADVERTISED GOODS
Backed By The Maker

DAVIS-THOMPSON COMPANY, LTD.

Insurance and General Agency.

433 GEORGE STREET - PHONE 40

RESOLVED... greater SAVINGS in 1931

4% ON DEPOSITS

"He saves much who saves a little with regularity."

Regular deposits of small amounts will often accomplish more than infrequent deposits of larger amounts.

Start an account to-day in our Savings Department, which offers you special facilities and advantges.

"There is no substitute for a Savings Account."

The Toronto Savings and Loan Co.

437 GEORGE ST., PETERBOROUGH

Office Hours: 9 a.m. to 4 p.m., Saturday: Open until 5 p.m.

THE SON OF TARZAN No. 46 (Metropolitan Newspaper Feature Service, Inc.) By Edgar Rice Burroughs

Burdened by the struggling Meriem, the great ape could not fight to advantage upon the swaying bough, so he dropped to the ground beneath. Quickly the other ape followed and here they battled, now and then giving up the duel to pursue and recapture the girl who took every chance to break away in attempted escape. But always they overtook her and first one and then the other grasped as they tore at each other.

Often the girl came in for blows intended for a hairy foe and finally she was felled, lying unconscious while the apes, relieved of the distraction of detaining her by force, fought one another in fierce and terrible combat. Above them screamed the monkeys in a frenzy of excitement. Back and forth over the battle field flew countless birds of brilliant plumage squawking cries of rage and defiance. In the distance a lion roared.

The larger bull was slowly tearing his antagonist to pieces. They rolled on the ground, biting and striking. Then erect on their hind legs they pulled and tugged like human wrestlers. Meriem, through it all, lay still and unconscious on the ground. At last the apes went down for the last time. Then the larger one arose alone and shook himself. He waddled back and forth with deep growls between the body of the girl and his foe.

Then he stood upon his victim and gave tongue to his hideous victory challenge. The gorgeous birds flew in all directions at the terrifying noise. The great ape waddled again to the girl's side. He turned over and sniffled at her face. She lived. He stooped, and, lifting the girl to his shoulders, made off through the jungle. Korak, returning from the hunt, heard the jabbering of the excited monkeys who followed in the trees.

Male Voice Choir Concert - Tomorrow (Friday) AT 8 P.M., IN THE COLLEGIATE AUDITORIUM

Tickets, 50c and 35c each, at The Examiner Office, Heintzman's, A. V. Lillow's, A. G. Harris's, any Member of the Choir, or at the doors.

NEILL'S
The store of better values
EXTRA VALUE
MEN'S
WORK BOOTS

Smart in line and last and leather—these Work Boots will appeal to the man who likes comfort, value and service. Black or brown, genuine mennonite grain leather. Bluchers in plain toe and toe cap styles, with heavy solid leather sewn soles and leather heels.

$3.45 $3.60

Men's lighter weight black and tan grain leather and box kip Bluchers with Panco and leather soles. Plain and toe-cap styles in a wide selection of extra values

$2.65 to $4.35

Watch our windows for newest styles and most unusual values.

R. Neill, Ltd.
350-354 GEORGE STREET
Canada's Greatest Shoe Store

Concrete
Grading and
SPECIAL CONTRACTING
HouseRepairing
Wm. H. Lytle
Telephone 1786
TTS-May 16 994

LOCALS

ANTHRACITE COAL

Pittson Coal our specialty; all grades in stock. Order now at lowest Spring prices. McCarthy & Johnston. Phone 96. W.Th., tf 918

WANTED 400 NEW CUSTOMERS

For bone dry Pine Slabs, $2.75 per ½ cord; Hemlock Slabs, $3.75; Mixed Wood, $3.75. W. H. Baker, Phone 676. 165 Dublin street. 9d, 102, 1292

GRENFELL MISSION.

The annual appeal for funds for the Grenfell Mission in Labrador is being made. Donations will be appreciated if left at The Examiner or sent to the secretary, Mrs. G. R. Langley, 239 Burnham street. 12d-98

LET'S EAT AND BE YOUNG.

"Dad," did you hear the news? Mark Street Church are having a "Father and Son" Banquet Friday at 6.30 in the S. S. Hall. Son, that is news. Let's go. How much for tickets? 35c to everybody. Say, that's cheap, let's go. 2d-96-1020

SANITARY ICE SERVICE
PHONE 147
ICE
COAL WOOD & COKE
Our plant is open day and night.

DANCE
AT THE
PARAGON
FRIDAY NIGHT
Instead of the Moose Hall
JACK MARSHALL'S
ORCHESTRADIANS.

GENERAL ELECTRIC RADIOS
HOTPOINT RANGES
For sale by
W GORDON HALL
Wiring - Repairs
Phone 1403-W. 88 London St
tts-tf-5609

ROOFING
Bird's Twin Shingles and Paroid Roofing lasts longer.
ESTIMATES GIVEN
Fred H. Rowan
549 King Phone 851
t-t-s-tf

Wedding Gifts

Now is the time to select your Wedding Gift while our selection is at its best. There are some very fine pieces of Silver that have been added to our stock.

These make Ideal Gifts for Weddings:

Silver Tea Sets.
Cabinets of Silver.
Entre Dishes.
Casseroles and Pie Plates.
Flower Baskets.
Sugar and Cream Sets.
Reproductions of Sheffield Plate
And many fine pieces of Silver, etc.

Let us show you these fine Wedding Gifts.

WARNE BROS.
DIAMOND HALL
Phone 880
349 GEORGE ST.

COUNTRY FAIR AND AUCTION

St. John's Hall, Friday, April 24, 3 p.m. Auspices of Women's Friendly Bible Class. Admission, something to auction. Refreshments. 2d, 96, 1004

All members of Peterborough Lodge 111 and Otonabee Lodge No. 3, I.O. OF. are requested to meet at the I. O. O. F. Sunday evening, April 26, 1931 at 6.15 and parade to St. Andrew's United Church, where our 112th anniversady service will be conducted. White gloves and badges worn. Visiting brethren cordially invited. 3d-20-23-25-974.

FRIGIDAIRE

More in use than all other makes of electric REFIGERATORS combined.
SALES & SERVICE
Greene Bldg. Charlotte St

KNOX CHOIR

Rehearsal to-night at 8 o'clock. All members please attend.

LADIES AUXILIARY OF Y.M.C.A. will hold a sale of home made cooking on market on Saturday morning. 1d,96,1023

CHOIR PRACTICE.

All Saints' Choir will practice to-night at 7.30; Boys at 7.00.

ST. JOHN'S EVENING BRANCH are having their spring tea and sale of home cooking to-morrow from 3 to 6 at Mrs. Franks' home, 746 Water. 1d,96,1022

ST. JOHN'S CHOIR.

Regular rehearsal in the Parish House this evening. Boy choristers at 7 sharp and adult members at 7.30. All boys should bring their copy of I know a Bank.

HORTICULTURISTS

Illustrated lecture to-night at 8 p.m. in Public Library by Geo. W. Tebbs. Subject: "The Garden Glorious". Everybody welcome; members bring a friend. 1d,96,1031

ENTERTAINMENT

With Mrs. Connolly and Miss Mayneord as guest artists. Second part of program to be an old fashioned spelling match. At Murray St. Baptist Church S.S. Auditorium, on Friday evening next at 8 o'clock. Admission 25 and 15 cents. 1d,96,1024

HAIRCUTTING NOTICE

Mr. Grady Hogan and Mr. Russell Reid have joined the staff of the Welch Barber Shop where they will be glad to welcome their old friends and patrons and to give the same efficient, courteous tonsorial work they have in the past.—Welch Barber Shop & Beauty Parlor, 140 Hunter St., next to Roy's Studio. 1d-96-1035

Cynicus Sanct No. 24, A.M.O.S., meets Saturday, April 25th, at 6.30 p.m. sharp. Installation of officers, conferring of 'Degree' by Gotno Sanct No. 3 Ottawa. Presentation of jewel and moonfeast. Samaritans will be present from Ottawa, Toronto, Bowmanville Barrie and Lindsay. Fezz in order. 2d,97,1025

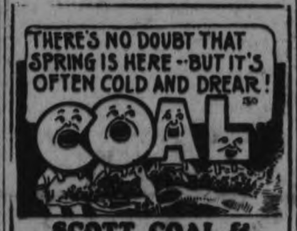

SCOTT COAL & LUMBER CO.'S COAL QUARTETTE

The little birds start to sing of spring before the wise man takes his muffler off or lets the fire go out.

Spring prices are now in effect and are the lowest in years.

Stove and Nut, ton ..$14.25
Egg, ton 14.00

The wise man will take advantage of these prices and place his order now.

Scott Coal & Lumber CO
PHONE 1636
Corner Dalhousie and Bethune

P. Phillips' Reliable Furriers
461 George Street
BESIDE THE Y. M. C. A.

There is no question about the reasonable prices we ask for our Furs. We are in a position to secure the pelts of excellent quality, and we are up to the minute in styles.

If your fur coat is no longer up-to-date, we'll re-style it to conform to the prevailing mode. Remodeling furs is our specialty. Many years of experience enable us to offer an exceptional service. The cost of remodeling your fur coat will be found to be very moderate here. Our service affords complete summer protection against moths and fire. We have just that place, our fur storage room, and before we store we will make needed repairs or relining if you wish. We would advise you to bring in your coat now for repairing, which will cost about half the price as it will in the Fall season. You need not pay us till you want the coat.

Fox Chokers, a fur that you can wear at any time, and feel it is a credit to you, we are offering at a special price, $15.00 and up.

We also make neck pieces of your own fur and putting collars on Spring coats, and we are selling collars separately.

Kindly do not forget the address—

461 George Street
Beside Y.M.C.A.
Phone 2371.

MAIN STREET TOPICS

Jabs and Jottings as Picked Up by an Examiner Reporter

CHECK UP BICYCLE RIDERS.

Not only motorists are going to be checked up by police in the effort to make the city's streets safe. Bicycle riders are going to be closely checked also and four summonses were sent out to-day to cyclists who had neglected to equip their vehicles with lights.

Riding without lights was stated by Chief Newhall to be the cause of most of the bicycle accidents. The Vehicle Act calls for a lighted lamp on the front of a bicycle and a reflector on the rear.

NO RADIO LICENSES.

Peterborough is still short of radio licenses. There isn't a license to be had from any of the radio stores, it was learned. One store is following the policy of taking the dollar fee and giving a receipt to serve as a license until more are received from Ottawa. The Government was severely criticized by one dealer for the poor way in which the licenses are being handled.

TWO MINOR OUTBREAKS.

Two further alarms were answered by the Fire Department this morning following the fire which razed the barns on Driscoll Terrace. At 5 o'clock a further outbreak was noticed in the smouldering ruins and the firemen had to return to the scene of their early morning battle. Again at 10.15 a.m. another little fire broke out in what used to be the paint house. Both of these outbreaks were caused by the high wind which blew the merest spark into a flame.

PLENTY OF GOLF.

Peterborough can afford full accommodation to devotees of the miniature golfing pastime, which gained such instant popularity on its introduction last summer. A new course is being erected on the LaPlant property at the corner of Romaine and George, making the fifth course in the city—an increase of two over those of last season.

NEW BUNGALOWS.

Two bungalow dwellings of a very substantial character are at present under construction on the east side of River Road in the vicinity of Frank Kitney's residence.

CLUB PLANS THEATRE NIGHT.

Members of the Y.M.C.A. Friday Night Supper Club will be the guests of their President, C. A. Salmonsen on Friday evening of this week, and following the usual supper meeting which is to be held at 5.45 p.m instead of at the usual time, they will adjourn to the Capitol Theatre.

This meeting constitutes the final meeting of a successful series of winter meetings. The members will be addressed by their President, who is deliverer his annual talk to the boys. He will also have an important announcement to make regarding plans for a social evening to be held after the new building has been opened.

Y.M.C.A. BARRICADE REMOVED.

With the removal of the barricades outside the Y.M.C.A. the George street frontage presents an entirely changed aspect. Gone is the old entrance, which was approached up a flight of stone steps leading from the sidewalk, and in its stead, although not in the same position, is a handsome portal. Inside the changes to the structure are no less apparent. Helped along by the mild winter the contract in the hands of T. C. Ephgrave, is ahead of schedule, and although definite plans are not yet laid, it is thought that the building will be formally opened some time in June.

ST. PAUL'S CHURCH CHOIR.

Practice to-night at 8, to which all members are invited.

NEW KIND OF SPECTACLES
5,000 Sample Pairs Offered Free.

A new spectacle has been produced which is guaranteed against breaking or tarnishing and is a great improvement over other makes. They will enable almost anyone to read the very smallest print, thread the finest needle and see far or near. Hundreds of thousands have been ordered in the last few months. Orders are pouring in from all over the world. The Nu-Way Optical Co., Suite HDC-806, 29 Melinda Street, Toronto, Ont., are offering 5,000 more sample pairs free. Just write them for their free offer giving your name, age and address. They will also tell you how you can get their agency and without experience or money, from $250 to $500 a month.—Adv. 2d-23,7-1027

MARMORA

Mrs. R. D. Ponton and Mrs. L. Riggs and Capt. Mrs. Branscombe of Belleville paid an official visit to the Marmora troop of Girl Guides at their weekly meeting on Monday evening.

Misses Noreen and Gertrude Osborne of Harwood, accompanied by their uncle and aunt, Mr. and Mrs. N. E. Merriam, visited Mr. and Mrs. D. Osborne on Sunday.

DAIRY BUTTER, 25c
While It Lasts

24 Lbs. Flour	55c
2 Lbs. Lard	25c
2 Lbs. Shortening	25c
2 Lbs. Seedless Raisins	25c
3 Lbs. Dates, Hallowi	25c
3 Lbs. Prunes	25c
3 Tins Peas	25c
3 Lbs. Rice	25c
3 Tins Tomatoes	29c
2 Tins Corn	25c
New Cheese, lb.	19c
3 Lbs. Black Tea	$1.00
Orange Pekoe Tea, reg. 60c	49c
3 Lbs. Green Tea	$1.00
4 Lbs. Japan Siftings	$1.00
5 Jelly Powders	25c
Coffee, Steel Cut, Special, lb.	40c
4 Bars Many Flowers Soap	25c
4 Bars Infant's Delight	25c
Blossom of Canada Flour, 98 lbs.	$2.78
Friday and Saturday—Bread, Loaf	5c
Buns, Special, dozen	10c
Fruit Loaf, each	13c
Christie's Soda Wafers, 2 pkts.	25c
Garden Seeds, 3 pkts.	25c
English Multiplier Onions, 3 lbs.	25c
Dutch Sets, 2 lbs.	25c
10 Lbs. Cooking Onions	25c
3 Lbs. Spanish Onions	25c
Oranges, Extra Special, dozen	29c
Smaller sizes, 3 dozen	55c
Large Oranges, Extra, dozen	50c
Green Onions, Leaf Lettuce, each	5c
40 Oz. Raspberry and Strawberry Jam	39c
Marshmallow Chocolate Biscuits, lb.	25c

ALLEN
COR. SHERBROOKE & GEORGE
Phone 2445.

FISH
As You Like It

FRESH CAUGHT
PICKEREL — HALIBUT
SALMON TROUT
WHITE FISH
COD
WHITE FILLETS

And whatever other lines that are in season.

MUD CATS
From Curve Lake. Here for tomorrow. Limited quantity.

Asta's
206 CHARLOTTE ST.
2733—PHONES—953

WEDDINGS

WILLIAMS—PILLING

A very quiet wedding took place last evening in St. Paul's Manse, solemnized by the Rev. Wm. Allan, when Ina, youngest daughter of Mr T. Pilling and the late Mrs. Pilling, 172 Lake street, became the bride of Clinton Williams, son of Mr. and Mrs. T C. Williams 698 Elcome Crescent. Their only attendants were Miss Reta Dinsdale, and Mr. Winston Williams, brother of the bridegroom. They are taking up residence on Sherbrooke Place.

BORN

ACKERMAN.—At Western Hospital, Toronto, on April 23, to Mr. and Mrs. D. Y. Ackerman (Lila Curtis), 289 Westmount avenue, a son.

DEATH

JONES—At his late residence, 362 Ashdale avenue, Toronto April 19th, 1931, Alfred Edward Jones, dearly beloved husband of Clara Jones.

Funeral from above address, Tuesday, April 21st, 1931, at 2.30 p.m. Interment St. John's Cemetery, Norway.

Northampton, England, papers please copy.

DON'T MISS
BOND'S BIG SPRING SALE
Patent Medicines and Toilet Articles at
HALF PRICE—See Page 7

C. D. S. SOCIAL CLUB DANCE
AT CHEMONG PAVILION
FRIDAY EVENING, APRIL 24TH
WITH
Mowry-Steer and Their Silver Collegians
NOVELTY DANCES—FUN GALORE
ADMISSION - - $1.00 PER COUPLE (Including Tax)
DANCING 9 P.M. TILL ?
BUSSES WILL LEAVE SIMCOE STREET ENTRANCE 9 P.M. FARE: 25c ONE WAY; 40c RETURN.

FREE PERSONAL INTERVIEW
(To-morrow Only)
MISS STROBEN
(Direct from New York)
REPRESENTING
ELIZABETH ARDEN
—At—
Bond's Drug Store
Learn How to Look Your Best.
NO CHARGE
Phone 327 for Appointment

HABOCO STORES "More for Less"

WEEK-END FOOD SPECIALS

New Maple Sugar, large blocks 25c
Pure Maple Syrup, in gallon tins $2.25

Extra Special 49c Lb.

St. Charles Evaporated Milk—
Baby size ..... 4 tins 25c
Tall tins ..... 2 tins 23c

New Pack Lobster—
¼-lb. tin 17c
½-lb. tin 29c

Loaf Cheese, lb. 25c
New Cheese, lb. 19c

Jewel Shortening, 3-lb. pail for 35c

McCormick's Fig Fingers, 2 lbs. 35c

"CANADA DRY" GINGER ALE
Large bottles, 30c. 5c refund on bottle—this brings this popular drink to you at 5c glass.

Fresh Creamery Butter, lb., 28c
Fresh Dairy Butter, lb., 25c
"LAKE ON THE MOUNTAINS" CHOICE QUALITY
Tomatoes LARGE TINS 3 for 25c
NEW PACK
Canned Shrimps 2 Tins 35c
10 lb. Sugar GRANULATED OR YELLOW 50c

Now is the time to use Fly-Tox to kill moths—
8-oz. bottle 45c
16-oz. bottle 65c
Hand Spray 25c

Turnips ..... 2 pecks 25c

98 Lb. Sterling No. 1 Patent Bread Flour $2.59

Ivory Flakes, for washing woollens .... 3 pkgs. 25c

Fresh Fish Friday
Fresh Fillet of Haddie, lb., 17c

Potatoes, 15-lb. peck .. 15c

Salted Peanuts, lb. 19c
Chocolates, lb. 29c

Aylmer Pork & Beans, large tin 14c

ORANGES
Small size, doz. 15c
Medium size .... 2 doz. 35c
Larger sizes, doz. .. 25c up

Freshly milled Rolled Oats, 5 lbs. 19c

EGGS! EGGS!
Fresh Pullets, doz. .. 15c
Fresh Firsts, doz. 17c
Fresh Extras, doz. 19c

English Multipliers, 3 lbs. 25c
Dutch Setts, lb. 15c

Extra Special
3 Tins Pumpkin 25c

HABOCO STORES
WE DELIVER—Phone your nearest Haboco Store your order and SAVE MONEY.

The Welch Beauty Parlor and Barber Shop Announces

THE OPENING OF ITS NEW SHOP, which is located at 140 HUNTER STREET (formerly Jack Primeau's), Next to The Roy Studio.

SPECIAL SERVICE FOR CHILDREN. Private entrance for Ladies to Beauty Parlors, Private Salons, Modern Equipment. Sun-Aero Dryers save time in Finger Waving. Expert Operators—Miss Olive Northey and Miss Helen Robertson. First-class Service Guaranteed.

PERMANENT WAVING SPECIALS
Our Regular $8.00, $10.00, and $12.50 Waves Reduced to $5.00, $7.50, and $9.00 for FIRST TEN DAYS in our New Stand.

HAIRCUTTING
Hair-cutting is one of the most important parts of your Coiffure. If your Hair is properly tapered to suit your contour, your Hair will fall softly over your face. And you can Permanently Wave, Marcel, or Finger Wave it so it will greatly perfect your appearance. Why not try our Special Hair Cut? See the difference between an ordinary Hair-cut and one cut by an Expert.

Try our G. Hogan, Russell Reid, or W. J. Welch for your next Hair-cut.
CHILDREN, 25c.
(Between The Roy Studio and Post Office)
140 HUNTER STREET W. - PHONE 844

IT'S CONFIDENCE THAT DOES IT.
Everybody Satisfied
That White's Groceteria's are the stores that give satisfaction and make your bank accounts grow.

DAIRY BUTTER. Lb. 25c
FRESH CREAMERY, lb. 27c

Mr. Lynch, Christie Brown's Representative will be at our George street store Saturday when he will feature the "new" Cream Cracker and other varieties.

Piecake Shortening, 2 lbs. 25c
Domestic Shortening, 2 lb. tin 29c
Flake White (The Crisco Companion) lb. 16c
Pullets Eggs, 2 doz. 33c
Anchor Bacon sliced, lb 29c
Peameal Bacon, sliced, lb. 31c
Cheese, Sept. 1930, lb. 21c
Cheese, June, 1930, lb. 25c

Cracked Wheat, 5 lbs. .. 25c
Natural Bran, lb. 5c
Shredded Wheat, 2 pkgs. 23c
Rolled Oats, 8 lbs. 25c
Pitted Dates, 2 lbs. 25c
Valencia Raisins, 2 lbs. 25c

Grape Fruit, seedless, 3 for 25c
Oranges, doz. 25c-33c-39c
Lemons, doz. 23c
Pineapples, each, .30c-35c

New Cabbage, Carrots, Head and Leaf Lettuce, Celery Cress, Radish, Green Onions.

Spinach, 2 lbs. 17c
Beets, 3 bunches 25c

FRIDAY and SATURDAY SPECIALS
Classic Cleanser, 4 tins 25c
Redpath Sugar, 10 lbs. 53c
Lux, large, pkg. 18c
Oxydol, 3 pkg. 25c
Tomatoes, lb. 19c

Baby Size, 4 tins 25c
Family Size, 2 tins 25c
Condensed, Tin 17c

1 lb. Tin 43c

IRISH COBBLER SEED POTATOES, Pk. 25c

Dutch sets 15c lb. or 2 lbs. 25c. Multipliers 3 lbs. 25c. English Multipliers 2 lbs. 25c. Other seeds by the ounce or pound.

Porter S. White Co.
Phones 1950 2900 Groceterias 327 GEORGE 146 CHARLOTTE